Provincial Library
174

THE CRESTON REVIEW

VOL. XXIV — CRESTON, B. C., FRIDAY, OCTOBER 27, 1933 — No. 31

H.S. Hoopers Show Strength

High Boys Make Great Stand Against Cardinals—High Girls Win Handily—Review Quintette Triumphs Over Motors

High Reps, 26. Follies 2.
Creston Review, 17. Creston Motors, 11.
Cardinals, 18. High School, 6.
Creston Review, 23. High Reps, 19.
Centipedes, 21. High School, 11

Creston Basketball League got off to a good start last Friday night with a crowd of o ver a hundred fans watching for three opening games.

In the curtain-raiser the High Reps. found little difficulty in disposing of the Follies, a team from which much more should be heard later in the season. Despite the one-sided score, the new girls' team made a very favourable impression and should develop into a formidable quintette. The teams:

High Reps—LaBelle 6, Bourdon 2, Payne 12, Hare 8, Lewis, Crane, Abbott 2, Moore 2: Total 26.
Follies—McKenzie, R. Kirk 2, Mrs. Kirk, M. Learmonth, Wightman, E. Couling, J. Learmonth, L. Couling: Total 2.
Referee—B. Crawford.

The second game was the closest of the evening, with the Creston Review finding it no walkover to conquer last year's runner-up. The Motors seemed to have difficulty in finding the basket. Edith Avery and Phyllis Macdonald, recruits of the garage team, shared the honors for the losers. Mrs. Fred Martello of the Review squad, is a pretty shot and a fast forward. The teams:

Creston Review—Levirs 2, A. Lewis, N Payne 1, Martello 12, McDonald 2, McKay, Downes, Henderson 2, Langston. Total 19.
Creston Motors—Avery 5, Armitage, D. Macdonald 2, Ross, H. Lewis, P. Macdonald 4. Total 11.
Referee—E. Marriott.

The dopesters were almost upset in their figuring on the men's game. The young High School squad proved a very hard nut for the speedy Cardinals to crack. Playing like veterans the youngsters actually outplayed the older team in the first half, only to succumb before the brilliant defense plays of Ben Crawford and the deadly shooting of Doug. Corrie. Slowness in taking advantage of the breaks and a tendency to pass back were the chief defects in the losers' game Jack Payne at centre and Allan Speers on the guard line deserve special mention, although it is difficult to differentiate between any of the mem bers of a hard working squad.

Cardinals—Crawford, Holmes 2. Bourdon 3, H. Corrie 2, D Corrie 9, Ross 2. Total 16.
High—Maddess 2, Telford, Speers, Downes 2, Bevan. Total 6.
Referees—E. Marriott and F. Martello

Tuesday was a sorry night for the High School students, who saw first their girls and then their boys go down to defeat in league fixtures.

The women's game was a walkaway for the Review. The High School Reps didn't look much like the champions of last year when they finished the first half 15 points down. In every department of the game they were outplayed by the newspaper team. Margaret Martello scored almost at will, while Ada Lewis and Marjorie Levirs broke up the High attacks. In the last quarter, Coach Martello ran in a new team and the Reps made a desperate rally to come within 4 points of the winners. Yvonne LaBelle and Ruth Hare were the pick of the losers. The teams:

Creston Review—Martello 16, McKay 1, Levirs 2, N.Payne 4, Lewis, M. McDonald, Henderson, N. Downes. Langston. Total 23.
High Reps—Crane 2, LaBelle 2, Nell Payne 10, Abbott 2, Moore 2, F. Lewis, Hare 1. Total 19.

The men's game was a slow affair, marred by sloppy passing. The High School boys looked like winners in the first half, being much faster on the breaks than the veterans. Half-time score was 5-all, but Fred Martello went on a scoring spree after the intermission to give the blueshirts a lead. John Freney worked well on the forward line. Jack Payne and Jim Downes did some fast breaking for the High boys, and Lance Maddess contributed a pretty basket in the first half. Thh teams:

Centipedes—Webster 5, Marriott, Martello 14, Rogers, Sostad, Freney 2, Levirs. Total 21.
High—Maddess 3, Telford, Payne 4, Speers 1, Downes 3, Bevan, Goplin. Total 11.

To-night,s games: Creston Motors vs. Pharmacy, High Flieas vs. Folli s, Imperial Groceteria vs. Cardinals. Tuesday, Oct. 31st. games are postponed because of the packers' ball.

Auspices of the Women's Institute.

BENEFIT

Bridge Drive

BENEFIT FOR Mr. and Mrs. O'NEIL

Parish Hall
CRESTON

Friday, Nov. 3

Cards at 8.30 p.m.

Admission . . 25c.

EVERYBODY WELCOME!

Canyon City

Gordon Vance was a visitor at Kimberley at the end of the week, motoring his brother, Clifford, back to that town.

Mrs. W. E. Searle was a visitor at Cranbrook on Tuesday, attending the funeral of C.P.R. engineer Birce, who was killed in an accident at Procter on Friday.

Apple picking will be completed by the end of the month. The snowstorms on Friday and Sunday mornings—three inches of the beautiful falling on each occasion—did considerable damage in breaking limbs.

There was a representative turnout at the Liberal rally on Saturday evening, which was arranged on very short notice. The speakers were Frank Putnam and Tom Reid, M.P., of New Westminster. The chair was occupied by Roy Browell.

The C.C.F. combined election business with pleasure on Monday night at the community hall when there was a big turnout for the whist and dance, with a short address by the candidate, Dr. Walley. At old style whist the prize-winners were Miss Nissie McRobb and John Nygaard, with consolation prizes going to Mrs. Cowley and A. A. Bond. At bridge the high scores were made by Miss Simister and Gerald Craigie, and consolation prizes fell to Mrs. Jim Bateman and E. Langston. Lunch was served and the evening topped off with a short dance with music by A. Bond, jr's., orchestra. The meeting was in charge of Manfred Samuelson.

Erickson

J. W. Eastham, plant pathologist, was visitor at the Chas. Kelsey ranch one day last week. He was returning to Victoria after visiting points in East Kootenay on official business.

R. M. Telford has just taken delivery of a new 1933 Chevrolet sedan from Creston Motors.

Mrs. W. Woodall of Trail, who has been visiting her parents, Mr. and Mrs. John Hall, left for home on Tuesday.

T. Allan left on Monday on a business visit at Nelson.

R. Biola, who has been working for West Kootenay Power & Light Company all summer, returned to his home in Trail last week.

L. Craig has recently installed a pool table in connection with the barber shop at Erickson garage.

Work is progressing nicely on the renovation and enlarging of R. M. Telford residence, which was badly damaged by fire earlier in the month.

Mrs K. Knott of the Bide-a-Wee auto camp is home again after a short visit with friends at Calgary, Alberta.

Erickson was well represented at the Liberal rally at Creston on Saturday evening to hear Tom Reid, M P., and Frank Putnam, the candidate.

Mr. and Mrs. George Currie and family, left at the first of the week for Fernie, where they are staying for the winter.

Fred Chapman, superintendent for West Kootenay Power Company, spent the weekend at Spokane.

The teachers and pupils of Erickson school are having a silver tea and sale of cooking at the school, Saturday, October 28th, 3 to 5.30 p.m. Funds will be used for tuning the school piano.

This week will wind up apple picking, and the potato and root crops will be harvested. Apple packing is still going strong at both sheds and will continue or some days yet.

Wynndel W.I. Hosts Children

Will Stage Hallowe'en Party with Offered Assistance from Teachers—Mrs. Vic. Johnson President to End of Year.

The October meeting of Wynndel Institute was held in the church on Thursday afternoon, with Mrs. Hackett in charge of the first half of the meeting. Minutes of previous meeting were read.

Before the minutes were adopted there was some discussion in connection with the assistance to be given Creston Valley public hospital. Nothing definite had been received as to a semi-private ward being available for furnishing and a motion was made to rescind a previous motion that $25 be used to buy an extra bed. This latter detail will be allowed to stand until more definite information is obtained. After passing this motion the balance of the minutes were adopted, as well as the financial reports.

Mrs. Vic. Johnson was nominated as president for the balance of the year, and elected by acclamation. An applicat on for membership was received and accepted.

Letter from Creston Hospital Women's Auxiliary was read. It noti fied of the opening of the new Creston hospital and asked that some members of Wynndel institute act on reception committee. Mrs. V. Johnson and Mrs. J. G. Abbott were appointed, and as many members as possible were urged to attend the opening Refreshments to be brought to Mrs. Johnson's who will arrange for their transportation.

Letter from Canyon with regard to recognition of outside auxiliaries at board meetings at Creston read and thoroughly discussed. Secretary was instructed to acknowledge same and that it be laid on the table.

A party for children on hallowe'en was discussed and motion made that there be a children's masquerade party given, with prizes for costumes, and everybody welcome to attend. Candies, nuts and apples will be supplied by the Institute. The teachers have promised to look after the games part of the programme. Mrs. M. Hagen and Mrs. Abbott were appointed convenors of the refreshments committee The hostesses of the meeting were Mrs. Abbott, Mrs. Wood and Mrs. Rudd.

Sirdar

J. Burges and party, of Gray Creek, are hunting in this vicinity and meeting with fair success.

R. Heap has been appointed returning officer for Sirdar in the forthcoming election. There are 55 names on the voters list for Sirdar.

Two of H. S. McCreath's trucks were here over the weekend hauling fruit from Boswell to Atbara.

G. Huscroft of Wynndel was a business visitor on Saturday.

J. S. Wilson and son, Charles, returned from Cranbrook by car on Friday and despite the heavy snow encountered made good time.

The water at Slough bridge gauge reads 2.85, a fall of 0.13 for the week.

Among those from here attending the dance at Kitchener were F. Hamilton, S. Rogers, F. Lombardo and Chas. Wilson.

J. S. Wilson was a Creston visitor on Tuesday.

Mr. and Mrs. Dennis have departed for Nelson where they are taking up permanent residence.

Mr. Carn,e the fruit inspector, was here on Sunday inspecting a car of fruit being loaded at the Quarry siding Atbara.

A car of apples was loaded at Atbara for the Farmer's Institute. These were brought from Boswell by truck. D. Bradley of Creston was here looking after the loadiug.

An official of the Greyhound stages was here during the week rrranging new stopplug stations one of which is at the Quarry. Hitherto the fare charged from here was the same as Kuskanook. New station will be rated at a lower figure.

Many of the cars, whose owners are hunting on the flats, on attempting to return home on Saturday night were stuck in the mud and had to have assistance to get them to the ferry at Atbara.

The Workman's Meat Market was here at the weekend for their weekly supply of meat. It was only with great difficulty the truck made its way to the Borosoto ranch. The return trip to Trail will not be made till Tuesday.

James McDonald, who was cook here at the road camp, and whose illness compelled him to return to his home at Balfour for treatment, was here on Saturday leaving agaiu the same day It will be some time yet before he is able to resume his duties.

A. E. Whitehouse of the water department branch, department of the interior, was a business visitor to Atbara on Tuesday and proceeded to the Flathead district. He will return in a few days as he has engineering work to do here and at Kootenay Landing.

Mr Millen of Creston was here on Sunday fixing up the telephone wire which were displaced by the freight truck when it went over the bank as there were four poles broken off. Temporary connections were made and a small crew will be brought from Creston to erect new poles.

It has been noted that sliting is taking place to a considerable extent at the outlet of Duck Lake where it joins the Seven Mile Slough. At the present level of the water it is obvious that if it continues as progessively in future as in the past it will be only a matter of a very few years until the river will be forced out of its channel, probably seriously affecting the flow off from Duck Lake. The cause of the sliting is thought to be attributable to a weed which seemingly has the power to arrest the matter held in suspension by the water, and deposit same round their roots.

What might have proved a fatal accident took place on Saturday afternoon at a point about a quarter of a mile west of Quarry, when the Creston-Nelson freight truck in trying to avoid running into a hay wagon went over the bank and rolled down a steep rocky embankment for about twenty-five feet, landing upside down. The driver, R. Taylor, and his brother had a miraculous escape. Robert, who was driving, suffered a severely lacerated arm and the brother slight cuts. Robert was taken by car to Creston where he reveived attention from Dr. Henderson, after which he was allowed to return to his home at Gray Creek. The truck was not damaged so much as was expected and fortunately, the nature of the load being carried did not entail much damage. Men were at work on Sunday salvaging the load and getting the truck back to the road—with the aid of a caterpiller and tackle, was successfully accomplished that evening.

Lister

Mrs. Sam Whittaker and son, Jack, have returned to Cranbrook, after a visit with her mother, Mrs. A. Hobden.

Mrs. Pat. Holland and daughter, Jean, have returned to Kimberley after a visit with the former's mother, Mrs. Yerbury.

Dr. Walley, C.C.F. candidate, had a well attended meeting at the Huscroft school on Monday night.

Mrs. Reil of Nelson is a visitor here at present with her parents, Mr. and Mrs. Bollinger.

Mr and Mrs. Tom Oliver, who have been on the E. Langston ranch for the past six months, have moved to Creston to reside.

Lister is shortly to lose a highly respected family in Mr. and Mrs. Geo. acks and Mrs. Knott, who have leased the former W. P. Stark ranch at Creston, and will be moving there some time next month.

The hand of death has been felt again at Lister, Mrs. Arnold Daus passing away at her home here on Monday evening. Deceased and her husband and family came here from northern Saskatchewan in 1929, and are very highly respected residents. In addition to her husband, four children are left to mourn her passing, Johanna, Mary and Harold, who attend Lister school. The funeral is set for Thursday t the Lutheran cemetery at Lister.

It is with great regret we chronicle the mishap at Rykert bridge on Tuesday evening last in which D. J. McKee suffered such a badly broken leg that on Friday evening it was found necessary to amputate the limb just below the knee and Mr. McKee is now recovering nicely. Mr. McKee was one of a small crew at work at the south end of the structure, which suddenly gave way, injuring Harry Helme, along with S. M. Watson and George Hendren, both of Creston. Mr. McKee and Mr Watson were rushed to the hospital at Creston, where both are still receiving treatment.

AT THE HOSPITAL

Mrs. Harper and baby were able to leave hospital, Wednesday, for their home at Crawford Bay.

D. J. McKee and S. M. Watson are both improving.

Miss Madeline Putnam of Erickson is a patient at present.

Mr. Kuhn, Mr. Pratt and Jack Faulds continue to improve.

Mrs. E. P. Long is undergoing treatment.

Winter Apples Roll Steadily

Demand Well Maintained but Unfavorable Weather Retards Picking—Household Grade is Big Favorite This Season.

The snowy and rainy weather that was much in evidence at the end of the week has slowed up deliveries to both packing sheds and from present appearances it looks as if it will be the end of the month before picking is finished. In consequence packing house crews have been much reduced, and with the packing house staffs' annual ball set for October 31st it looks as if the season's rush will be pretty well over by early November.

Both Long, Allan & Long and the Exchange report a continued steady demand for winter apples, but orders for solid cars of any one variety are unknown. Practically every car is carrying a supply of Romes, Spitz., Spies, Winter Banana, Delicious and Wagener, with little call for wrapped stock. Both houses state the call for but a few fancys in all the varieties.

While the big share of the movement is to Medicine Hat, Lethbridge, Swift Current, Regina and Moosejaw, the Exchange has been fortunate in securing deliveries at smaller pointe, such as Taber and Brooks, Alberta, and Maple Creek and Leader, Sask., at which points satisfaction is expressed as to pack and quality, and the opening up of this new trade will facilitate distribution in 1934.

Long, Allan & Long note an increased demand for Wageners at Lethbridg and in checking up on this they find that the extra demand seems to be to supply the needs of the Hutterites and Mennonites in the Magrath, Alberta, district who it is to be recalled, were in the habit, up till a couple of years ago, of coming into Creston and doing their own buying and shipping in bulk.

Advice from Winnipeg is to the effect that the Ontario bulk apples dominate the Manitoba market. Bulk can be had at from $15 to $20 a ton, while hampers, which are presumed to be baskets holding about a bushel of apples, are proving very popular. On household the Winnipeg trade claims it can buy Ontario apples 15 cents a box lower than B.C. quotations.

At the Exchange arrangements are being made to pay for plums, prunes, etc., before the end of the week, and from now on the firm intends to establish, if possible, a regular semi-monthly pay day to all its growers.

Kitchener

Mrs. B. Johnson, Clara Hunt and H. H. Redmile were Cranbrook visitors on Tuesday, returning next day. While there they visited Mrs. Redmile, who is a Cranbrook visitor at present.

The Pine Katz softball club dance and bridge in Hunt's Hall on Friday evening was well attended. Everyone reported a good time.

Miss May Parsons, who has been on an extended visit at the home of Miss Beatrice Molander, left for her home by bus on Sunday.

C. H. Robinson, fishery inspector, arrived on Monday from Nelson on official business.

Denis Bush, who has been employed at the C. O. Rodgers box factory at Creston the past two weeks, arrived home on Saturday.

JEWELERY
SILVERWARE
WATCH REPAIRING

Announcement!

I wish to announce that I have opened a Jew lery Store in the rear of the Postoffice Building, where I intend to carry a line of Jewelery, Silverware and kindred lines.

I intend to specialize in the Repair department and having had over 30 years experience in all branches of Watch Repairing I can assure you of satisfactory work and prompt service.

Liphardt
Watchmaker

Insist on it

SALADA TEA

Shall There Be Peace?

The sudden and startling announcement by Germany on October 14 of her withdrawal from the disarmament conference and of her intention to resign her membership in the League of Nations, coupled with the immediate dissolution of the Reichstag and the calling of a general election to record the approval of the German people to these far-reaching and momentous decisions, threw a new note of alarm and disquietude into a world already distressed with a multiciplicity of problems. For months past the leading statesmen of the world have been striving to avert another war, and to bring the nations into agreement in regard to disarmament in order, not only to ease the financial burden which such armaments impose, but to provide assurance of future peace. Germany's precipitate action endangers the success of these efforts which, in many ways, were not too promising in any event.

What can Canada do to help avert such a disaster as another world war? As a matter of fact, can the people of this Dominion do anything? Nothing spectacular perhaps; nothing possibly of a direct nature. Nevertheless, neither Canada nor other nations smaller and less important in the world arena than Canada, are altogether powerless. Each and all have their influence to throw in the scale for or against war. Our own attitude towards other nations is one way in which we will convey to them our stand for war or peace. If we favor extreme nationalistic policies, then in the eyes of other nations we will be regarded in an unfriendly light, and our influence will thus be thrown in the scale of war. If, on the other hand, we steadily and consistently, and in every possible way, display goodwill towards other nations, and prove by our acts that we desire the largest and freest intercourse and co-operation with them: that we recognize their problems and are willing to help in their solution; that we are not taking a purely selfish position in our international relationships; then, Canada will make friends, will extend existing friendships, will increase its influence with other nations, and will be in a position to do much to maintain peace and banish war.

Following the announcement of Germany's intentions, Hon. Arthur Henderson, British chairman of the world disarmament conference in what a Press correspondent at Geneva described as swift and emphatic phrase, demanded a new effort for disarmament. Mr. Henderson's words are addressed to all peoples and nations, Canada included. Giving heed to them is one way in which Canada may at this time help prevent a recurrence of war. It is important that those words should reach as many people as possible, thus we aid in the good work by passing them on to the readers of this column.

"My message to you," Mr. Henderson told a great peace delegation, "is that disarmament must go on and the League covenant must not be treated as a scrap of paper. It cost ten million dead and twenty million wounded to bring the League into being. We will not break faith with the dead who fell that there should be no more war. We will not suffer the hope that peace will be killed. We will not let the world plunge into barbarism through another world war.

"To you who represent public opinion, I would say, nail your flag to the mast of the League. Make the will to peace stronger and more steadfast than the will to war. Every task or organizing peace must spur us to further efforts. Every delay or defeat must call forth fresh reserve, stubborn and relentless energy.

"We are faced with a situation that makes it necessary to go down to fundamentals. We must think things out afresh. We must search our own hearts and consciences. We must take our stand and tell the world where we stand. The withdrawal of Germany makes it necessary to ask ourselves what it is we are trying to do in Geneva.

"What is the enterprise to which the civilized world has been committed since humanity emerged from the greatest and most terrible war in history? The answer is we are endeavoring to organize peace."

The enterprise was not confined to members of the League, he went on, but the League was the core and the basis of a collective peace system. "So long as each nation is the judge of its own rights to free arms and uses its arms as it sees fit, war is inevitable. However just its cause or good its intentions, no government can be trusted to remain loyal to the cause of peace if it flouts the collective peace system to which the world is now pledged. A country which rejects that system, whatever its intentions is inevitably encouraging its citizens to regard war as legitimate and inevitable."

Mr. Henderson's message calls for a re-affirmation by Canada of its unswerving loyalty to the League of Nations, of its determination to prevent war to the last ounce of its strength, and to promote peace in all its many manifestations.

His concise statement of the enterprise in which the civilized world has been engaged since the end of the Great War, namely, to organize peace, should impress itself on the minds of every Canadian. The need of an assured peace is what the world needs more than anything else. It is more important than banking reform, more important than the abolition of tariffs, more important than startling changes in our political, economic and social order,—and it is more important because it is the absence of an assurance of peace, and the fear of war at any moment, that is the cause of the existing world depression. It is that fear of war which is the stumbling block to overcoming the depression. And until that fear is removed the depression will continue regardless of what may be in vogue.

However the horse didn't leave the road and roll over three times when a bee got in the buggy says the Brandon Sun.

Day-old chicks are being imported into St. Lucia, British West Indies, from Florida via the Pan-American Airways.

Any Looseness of the Bowels Is Always Dangerous

Dr. FOWLER'S EXT-OF WILD STRAWBERRY

When the bowels become loose and diarrhœa, dysentery, summer complaint and other bowel troubles set in, immediate attention should be given and the discharges checked before they become serious.

To check these unnatural discharges there is a remedy in Dr. Fowler's Extract of Wild Strawberry, a remedy that has been on the market for the past 88 years. It is rapid, reliable and effective in its action. A few doses is generally all that is required to give relief.

Get it at your drug or general store; put up only by The T. Milburn Co., Limited, Toronto, Ont.

Blames Faulty Thermometers

Scientist States Winter Not As Cold In North As Reported

Winter in the north country is warmer than many people believe. Tall stories of record low temperatures are due, in many cases, to faulty thermometers in the opinion of Dr. J. M. Stagg, leader of the British polar year scientists who spent 13 months at Fort Rae, North West Territories, studying weather conditions.

Dr. Stagg said he and his colleagues were surprised the ground temperature was as high in winter time as they found it. He believed inaccurate instruments used in the north made the temperature appear much lower than it was actually. Lowest temperature recorded by them at Fort Rae was 40 below zero.

A Rare Painting

Portrait Of King Henry Eighth Found Under Peculiar Circumstances

Removal of four coats of paint from a portrait of King Henry VIII. has revealed what is claimed to be a masterpiece from the brush of the great Hans Holbein, the "Merry Monarch's" court painter. The portrait, apparently dated 1542, shows the corpulent ruler distinctly gayer than any picture extant.

The painting belongs to Geoffrey Howard, of Castle Howard, near York, and is a half-length portrait of the oft-married king who ruled England from 1509 to 1547.

"PERSONS NOT FAT LIVE LONGEST"

Eminent Physician Declares

In a recent lecture before the American Academy of Medicine, a prominent physician stated that persons who aren't fat live the longest.

Common sense confirms this. Insurance companies often reject overweight folks, or charge higher premiums on account of the risk. Fat crowds and weakens body organs—it slows you down and puts unnecessary strain on the heart. A host of ailments (even rheumatism, acidity, shortness of breath and lassitude) are often associated with fat.

So get rid of this dangerous, unhealthy fat. There's no reason why you shouldn't, when science has given you this safe, effective treatment — a half teaspoonful of Kruschen Salts in a glass of hot water first thing every morning.

This healthful "little daily dose" of Kruschen keeps the system free from harmful toxins, it helps to re-establish normal and proper body functioning—it keeps you feeling fine and fit all the time. Energetic activity takes the place of sluggish indolence all while you lose excess fat gradually and without discomfort.

Control Milk Prices

A drive of Fraser Valley milk producers for a minimum price for their product was climaxed at a meeting of representatives from all over the valley. The following resolution was passed: "That this meeting proceed to form a 'One Big Union' for the purpose of controlling the price of fluid milk and stabilizing it at 55 cents per pound butter fat in Vancouver, New Westminster and other centres of the T.B. free area."

YOUR LIVER'S MAKING YOU FEEL OUT OF SORTS

Wake up your Liver Bile —No Calomel needed

When you feel blue, depressed, sour on the world, that's your liver which isn't pouring its daily two pounds of liquid bile into your bowels.

Digestion and elimination are being slowed up, food is accumulating and decaying inside you and making you feel wretched.

Mere bowel-movers like salts, oil, mineral water, laxative candy or chewing gum, or roughage, don't go far enough.

You need a liver stimulant. Carter's Little Liver Pills is the best one. Safe. Purely vegetable. Sure. Ask for them by name. Refuse substitutes. 25c. at all druggists. 52

New Chemical Discovery

Five years of intensive laboratory research by two University of Toronto chemists has produced chemical methods which make possible the production of sulphur from waste gases. Dr. M. C. Boswell, professor of organic chemistry, and G. P. Beal, demonstrator in chemical engineering, are taking out patents on the methods.

Perfect models of every type of flying machines used in the last 200 years have just been placed on exhibition in the Royal Museum, in Edinburgh, Scotland.

Longest Lived Reptile

200 to 300 years of active life is credited to the Giant Land Tortoise of the Galapogos. A gigantic Salamander in Tokio is believed to be 500 years old. These creatures, according to ancient superstition, made their home in the fire.

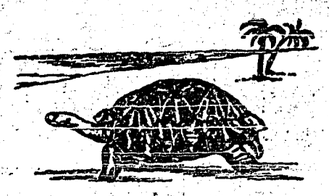

EVEREADY

LONGEST LIVED RADIO BATTERIES

You save money on lower upkeep cost by using Eveready Long-Lived Radio Batteries. Eveready Layerbilt Batteries are packed with power—layer on layer of active material without waste space. Eveready Air-Cell "A" Batteries have made possible a Radio for unwired homes which operates just like an electric set. No more recharging. Ask your dealer before you buy a new set. Available in your favorite make.

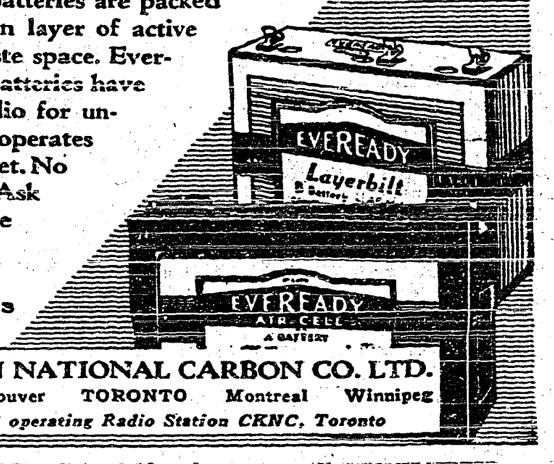

CANADIAN NATIONAL CARBON CO. LTD.
Calgary Vancouver TORONTO Montreal Winnipeg
Owning and operating Radio Station CKNC, Toronto

Progress Has Been Slow

Television Has Lagged Behind Development Of Sound Transmission

Chevalier Guglielmo Marconi, back in New York, revealed that his new micro-waves are expected to give a substantial impetus to television. At the same time he stated that he was more interested in the conveyance of sound than images.

Some great scientific minds have been working on the problems of television, but very little progress has been made. Television has lagged behind compared with the rapid development of sound transmission, which can hardly be improved on. Radio men say sound has reached perfection. At the same time radio listeners are really anxious to become radio lookers. Marvellous as radio is, the public seeks a new thrill.

It will come some day. But will the public like it when they get it? It would be great to see the world series baseball, the Derby, or a big parade, but so far as having to see the crooners and croakers of radio as well as listening to them—well, that might be just too bad!—St. Thomas Times-Journal.

Gas In The Stomach

Gas in the stomach, belching, sour water brash, pain after eating, etc., can be overcome within three minutes if you will take a little Bisurated Magnesia in water after you eat. The ordinary Bisurated Magnesia which you can get at any drug store will correct acid stomach and stop acid indigestion immediately. Try it and see.

Egg Grading Change

New Plan Simplifies Grading Of Eggs and Changes Old System

In future graded eggs will consist of "A 1," "A," "B," and "C," according to an announcement by the department of Agriculture. This simplifies the grading of eggs and displaces the old system of "Specials," "Extras," "Firsts," and "Seconds."

The words "new laid" will be used only in conjunction with grade "A 1," and the word "fresh" may be applied only to grades "A 1" and "A."

All eggs possessing the quality of grade "A" may be sold in that grade irrespective of size. However, eggs of different sizes must be packed separately with the size indicated on the container.

Storage eggs will not be permitted to be sold in a higher grade than grade "B."

Gentleman (who is visiting, to little boy of the house): "And why won't you let me take you on the river in a nice boat?"

Little Boy: "Oh, please, Mr. Tubbs, because I heard pa say that you can hardly keep your head above water, and—and—I can't swim."

League Issues Warning

Countries Must Abandon System Of Closed National Economies

"There seem to be real signs the depression is gradually lifting," reads a cheering report presented to the League of Nations committee on economic and financial questions.

"In industrial countries," said the report, "production is increasing and unemployment is diminishing, while in the aggregate the exports of countries whose economy is mainly devoted to agriculture and mining are gradually improved.

"At the same time visible stocks of the great majority of raw materials and foodstuffs about which information is available would appear to be declining."

But the report adds warningly, "The point has again been made within the League of Nations that there can be no lasting improvement of the economic situation unless the different countries are prepared to abandon the system of closed national economies which are tending today to become general, and which threaten to stifle international trade."

The report was presented by Auguste Schmidt, Esthonian Minister to Rome.

An answer editor is asked whether bagpipes can be tuned. They may, we suppose, but it is cruel to step on a cat.

OLD PEOPLE FEEL YOUNG

Just because more years than you care to count have fled by on your life's calendar is no reason for *feeling* old. Age, after all, isn't a matter of years. It is a matter of health. Stay vigorous and you stay young.

But how, you ask. Do it the way thousands of people of advancing years do. Take Wincarnis regularly. Wincarnis is a delicious wine, free from drugs, that brings you all the valuable elements of grapes combined with the highest grade beef and guaranteed malt extract. Its invigorating effect is almost magical—yet perfectly natural.

These valuable elements in Wincarnis give your ageing system exactly the stimulating nourishment it requires. They soothe your nerves, enrich your blood, and flood your whole body with almost youthful buoyancy and vigour.

More than 20,000 medical men have heartily endorsed Wincarnis. It is a great tonic. It will make you *feel* young again by creating for you new stores of strength and energy. Get Wincarnis from your druggist—Sales Agents: Harold F. Ritchie & Co. Ltd., Toronto. 22

ZIG-ZAG CIGARETTE PAPERS
LARGE FLAT BOOK THE SAME PAPERS AS IN AUTOMATIQUE BOOK 5¢
REFUSE SUBSTITUTES

MUSSOLINI FOR UNITED FRONT ON DISARMAMENT

Geneva, Switzerland.—Premier Mussolini of Italy was credited with indefatigable efforts to unite four European powers, including Germany, in a discussion of disarmament at Stresa, Italy.

At the same time information from Berne, the Swiss capital, indicated a determination to safeguard Swiss neutrality in the event the peace of Europe was threatened.

The report reached here that the Italian leader had asked other powers regarding the feasibility of further conversations on disarming.

Poland was said to have been asked whether she would approve such a project and to have replied that she wants all the problems considered at Geneva.

London, Eng.—The full cabinet of 19 ministers deliberated for two hours over the situation arising from Germany's precipitate abandonment of the world disarmament conference.

It was understood the ministers reached no decision on the subject of future policy and the stand to be taken when the arms conference resumes at Geneva. The necessary conversations with other powers are still in progress.

It was learned, however, the cabinet was in full agreement with the stand taken by Sir John Simon, secretary for foreign affairs, in his controversy with Baron Konstantin von Neurath, the German foreign minister, who charged Sir John misrepresented Germany's arms demands to the United States.

Motor Car Of Future

Radical Departure From Conventional Lines Is Predicted

Toronto, Ont.—The motor car of the future will have three wheels, two at the front and one at the rear. The motor will also be at the rear, according to Frank S. Spring, of Detroit, in discussing transportation of the future before the Canadian section, Society of Automotive Engineers here.

It was not possible to design a perfectly stream-lined car with four wheels, he said. Another revolution in design would be the placing of the two front wheels outside the body proper. Cutting down wind resistance depended upon reducing the frontal area of a car and this could not be done if the wheels had to be included in the front width of the body design.

He predicted engineers would soon have a car that could take off and fly.

Edmonton-Jasper Highway

Proposal Made To Complete All-Weather Road

Edmonton, Alberta.—A proposal which will mean completion of an all-weather highway from Edmonton to Jasper has been made to the Dominion by the provincial government.

This announcement was made recently by Hon. O. L. McPherson, Minister of Public Works.

The offer is that the province is prepared to supply equipment for federal gravel camps along the highway this winter if the Dominion will give assurance that it will place the 37 miles of grade east of the park boundary in shape to receive gravel as soon as weather conditions permit next year.

Rail Conference Continues

Montreal, Que.—From an authoritative source came a denial that formal conferences between the managements of the railway companies and vice-presidents of the running trades employees had come to an end. The negotiations would continue an official of one of the railway companies stated.

Veteran Mountie Dead

Charlottetown. — Sergt. Malcolm Martin MacIntosh, 89, one of the original 73 men in the Royal North West Mounted Police, now the Royal Canadian Mounted Police, is dead here. He enlisted at Toronto in 1873 and was pensioned in 1898.

W. N. U. 2017

Central Manitoba Mines President Dies Suddenly

Suffers Heart Attack On Train En Route To Toronto

Winnipeg, Man.—En route to his home in Toronto, A. D. Miles, president of Central Manitoba Mines, Limited, and a former managing director of the International Nickel Company, died aboard a Canadian Pacific Railway train October 17.

Stricken with a heart attack, Mr. Miles was dead when medical aid was obtained at Whitemouth, Man. He had appeared in excellent health when he left here early in the evening, associates said.

For many years Mr. Miles had been associated with mining and industrial enterprises in eastern Canada.

Mrs. Miles, living in Tornoto, survives.

He was born in Allentown, Pa., educated in New York City and at New York and Yale Universities. After taking his B.Ph. degree at Yale, he became instructor in chemistry, geology and mineralogy there.

In 1905 Mr. Miles relinquished tutorial work to engage in mining activities. He was a former president of the Ontario Mining Association.

Enforcing Blue Eagle Laws

President Roosevelt Issues Order Covering Compliance With Regulations

Washington.—A two-edged executive order designed to force compliance with the blue eagle provisions of the presidential agreement was issued by President Roosevelt.

The order called for a fine of $500 and six months' imprisonment for any person falsely representing himself to be operating under the agreement or displaying the blue eagle insignia while not complying with its provisions.

The president's order, issued under specific authority of the industrial law, also authorized Hugh S. Johnson, the recovery administrator, to prescribe further rules amplifying those laid down by the chief executive.

Compromise In Wage Cut

Report In Railway Circles That Agreement Has Been Reached

London, Ont.—Reports were current in railway circles here that a settlement had been effected in the running trades' dispute with Canada's two major railways involving a second 10 per cent. cut in the basic wage.

Rumors were in circulation that the second 10 per cent. cut would be rescinded on November 1, and the first on May 1 next year. It was said also part of the money lost by members of the running trades through the second cut would be refunded to them and that the rest would be applied to their pension fund.

Labor Party Gains In Norway

Recent Elections Give Them Twenty-Two New Seats

Oslo, Norway.—A platform of unemployment relief and opposition disharmony had carried the Labor Party to big gains in the Norwegian political picture.

Labor emerged from the elections in which 18 parties competed for votes with 22 new seats in parliament and a total of 69.

Conservatives, who lost 10 seats, retained 31; the Liberals, losing nine, 24, and the Agrarians, losing three, 22.

Selective Reciprocity

Victoria, B.C.—"The best thing Prime Minister Bennett could do for British Columbia would be a reciprocity treaty with the United States affecting lumber, fish and copper, stated T. D. Pattullo, provincial Liberal leader, in an address. "This," he said, "would bring back 65 per cent. of our lumber market, put more money in our fishermen's pockets and revive the copper mining industry."

Test Case Again Dismissed

Windsor, Ont.—Archie G. Gignac, Sandwich West township solicitor, was acquitted for the second time on a charge of unlawful establishment and operation of a radio set in his home. The case is regarded as a test of Dominion Government legislation imposing a tax on radio receiving sets.

HEADS COMMERCE

W. Sanford Evans of Winnipeg, who has been elected President of the Canadian Chamber of Commerce. He succeeds John W. Ross of Montreal.

St. Lawrence Waterway

Reported Roosevelt Will Press For Ratification Of Treaty

Washington.—Proponents of the St. Lawrence waterway read into the selection of Colonel Edward M. Markham as chief of United States army engineers a decision by President Roosevelt to press for ratification of the St. Lawrence treaty with Canada at the next session of congress.

January 5 is set as the congress reconvening date.

Markham was elevated to major-general over several ranking officers, this coming after a study by high government officials of the engineer's reports to the state department on the Great Lakes-Atlantic seaway as a member of the Canadian-American joint engineering board.

Conscience Money

Federal Arbitrator Returns $25 To Dominion Treasury

Toronto, Ont.—In a special despatch from its Ottawa correspondent, The Mail and Empire tells of a former federal arbitrator from Winnipeg who returned $25 to the Dominion treasury, explaining the money was a fee received some years ago for acting on an arbitration board.

According to the newspaper, the man declared he had taken no time off from his job when he acted as arbitrator and therefore he now desired to return the fee as his acceptance of it did not harmonize with the teachings of the Oxford group which he had just joined.

Canadian Legion Convention

Ottawa, Ont.—A Dominion convention of the Canadian Legion, to be held "as soon as convenient" and during the next session of parliament, has been decided on by the executives of that organization who have been in session in Ottawa during the past few days. Probabilities are that the convention will take place in Ottawa in January or February.

"Royal Scot" Had Engine Trouble

Alkali Water Clogging Flues Was Blamed For Delay

Pueblo, Colo.—The "Royal Scot" couldn't take it.

Britain's most famous train was towed into Pueblo five hours late. Known abroad as the train that is never late, the "Royal Scot's" engine developed trouble near Eads, Colo. The gradual rise toward the continental divide begins near Eads.

Those in charge of the train said alkali water placed in the locomotive in Kansas and the kind of coal which was used had been the cause of the locomotive's trouble. They said the front end of the engine became stopped up, the firebox was clogged with clinkers and the flue sprang leaks.

The train left under its own power for Denver, where it will be put on exhibition. A giant mountain type of engine was following to give it a boost if any more trouble developed.

The delay, the crew said, was the first in the train's 70 years of operation.

Gasoline Sales Higher

Regarded At Ottawa As Sign Of General Activity

Ottawa, Ont.—Sales of gasoline in Canada in July this year exceeded June and were also higher than in July of last year, reports issued by the Dominion Bureau of Statistics revealed. The amount of gasoline consumed is generally regarded as an indication of general activity.

Sales of gasoline in Canada during July advanced to 56,490,000 gallons from the preceding month's total of 49,293,000 gallons and the July, 1932, sales of 51,551,000 gallons.

Imports of natural casinghead gasoline into Canada during July amounted to 3,619,847 gallons valued at $80,749 as compared with 3,878,771 gallons worth $151,684 imported in June. Gasoline lighter than .8235 specific gravity at 60 degrees temperature imported in July totalled 857,610 gallons appraised at $92,495.

Germany Demands Equality

Chancellor Hitler Says His Country Will Not Be Treated As Second Class Nation

Berlin, Germany.—Chancellor Hitler proclaimed that Germany will participate in no conference or agree to no convention "as long as she is not treated equally."

As if to still reports abroad that the reich may return to the disarmament conference and the League of Nations, the chancellor in a speech to his followers maintained:

"Germany is determined in the future to attend no conference, enter no league, agree to no convention, and sign nothing as long as she is not treated equally."

He bid for the co-operation of his enemies at home and issued a slogan for the reichstag election campaign the sentence, "We simply refuse to be treated as a second class nation!"

A SCENE FROM THE SENSATIONAL REICHSTAG TRIAL

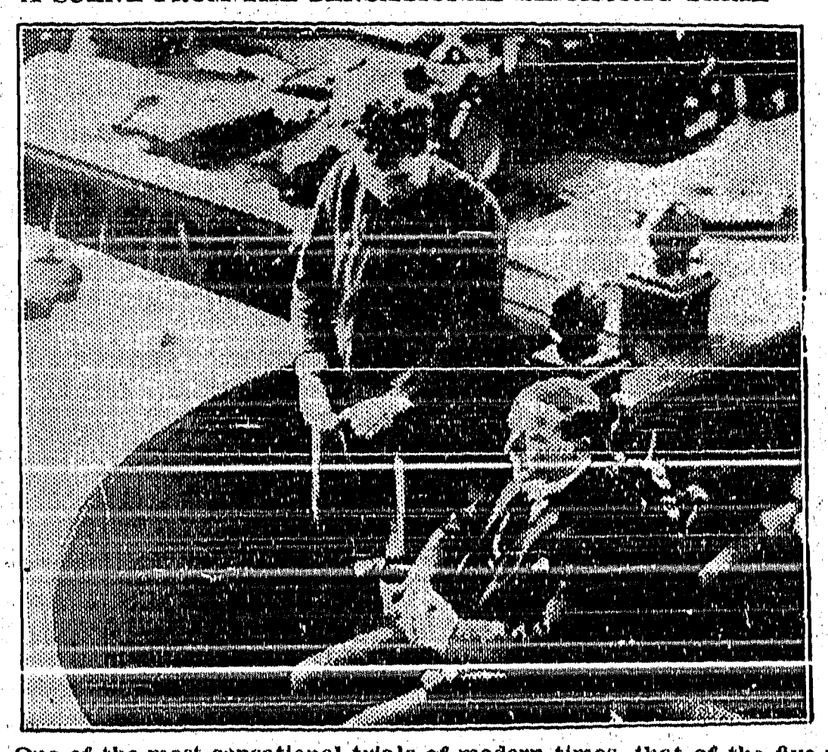

One of the most sensational trials of modern times, that of the five men accused of being concerned in the burning down of the Reichstag at Leipzig, Germany. The central figure, Martinus Van der Lubbe, the young Dutchman, who caused a sensation by his inane laughter, hunger strike and "confession," is shown in the picture standing with his wrists manacled while being questioned by the court.

PLAN TO PUT LIMIT ON HIGH SALARIES IN U.S.

Washington.—Action to limit high salaries of big business leaders in the United States was privately forecast in official circles after the federal trade commission announced it was asking 2,000 companies to furnish data on the salaries of their executives and directors.

Following President Roosevelt's inquisitive glance at movie salaries, the commission's inquiry was described in informed circles as a prelude to more definite action.

The senate resolution instigating the inquiry ordered the federal reserve board to obtain salary data from all member banks in the reserve system, directed the Reconstruction Finance Corporation to report salaries paid by banks borrowing from it and instructed the federal power commission to learn about the compensation of public utility officials.

While no instigation has yet been formulated, some officials expressed the belief that continuous publication of salaries probably would have the effect of keeping them down.

A ruling by the Reconstruction Finance Corporation that no public money would be loaned to railroads whose executives were receiving $100,000 and over a year unless they cut their pay soon brought the compensation of three men all well known in the railroad field down to the maximum allowed—$60,000.

Strikingly large salaries are now being paid to life insurance heads, according to Alfred M. Best & Co., insurance reporters, who estimate that the average president's salary of the large companies is $135,000 per year.

Support Stand Of Simon

Says Foreign Secretary Spoke For British Government

Liverpool, Eng.—Viscount Hailsham, secretary of war, said the government fully supports Sir John Simon in the stand the secretary for foreign affairs took on disarmament last week in Geneva.

"There is one thing I ought to say because the foreign secretary is hardly able to say it for himself," Viscount Hailsham said in a speech.

"The foreign secretary, in what he did at Geneva, was not speaking personally, or individually, but as a representative of the British government with the assent of his collegues."

Sir John and Foreign Minister Von Neurath of Germany, have questioned each other's statements as to developments at Geneva last week. Baron von Neurath maintained Sir John misrepresented the German arms viewpoint to the United States, and the Briton has offered to publish documents to disprove the accusation.

End Strike

One Stratford Firm Reported To Have Reached Settlement

Stratford, Ont.—First sign of cleavage of the deadlock which has existed between 800 striking Stratford furniture workers and their employers appeared when it was officially announced the workers at the Preston-Noelting Company—one of the largest affected by the strike—and their employees had reached an amicable settlement.

The announcement in the form of a formal statement, was handed out by James Preston, president of the firm, after he had been in conference with the shop committee.

Utterly Against War

Washington. — President Roosevelt said in an address to the nation that no threat to world peace emanates from the United States, for "we are overwhelmingly against war," and as a nation "we are seeking no additional territory at the expense of our neighbors."

A Statutory Holiday

Ottawa, Ont.—Remembrance Day, November 11, is a statutory holiday. Announcement to this effect was made by the state department in response to many inquiries as to whether Remembrance Day was a compulsory holiday.

"Rainy day trips don't worry Mr. Telephone

When stormy weather prevails and something is needed from the store, it's a great relief to Mrs. Housewife to know that she doesn't have to go out herself.

The reason is this: There's a telephone in her home.

Mr. Telephone is ready to run errands. Rainy day trips don't worry him.

Kootenay Telephone Co.
LIMITED

THE CRESTON REVIEW

Issued every Friday at Creston, B.C
Subscription: $2.50 a year in advance.
$3.00 to U.S. points.

C. F. HAYES, Editor and Owner

CRESTON, B.C., FRIDAY, OCT. 27

Be Careful How You Vote!

Never in the district's history have the electors had such a rare opportunity to do themselves and the province a good turn at one and the same time as will be presented on Thursday next by seeing to it that ballots are marked in favor of the Liberal candidate.

With the Liberal party in the province practically solid, and with the opposition split a dozen ways, more or less, what chance has any other party?.

The Liberal platform with its assurance of a highway commission, a day's pay for a day's work for the unemployed, a free hand given the leader to pick his cabinet from the best material whether within or without the party, the freedom of the member to oppose his party's legislation that he deems detrimental to the provinc's best interests, and the manv other excellent features of the platform

The candidate, a Creston valley resident who has successfully negotiated farm life from the stump ranch to highly productive orchard by hard work and intellegent management.

A candidate who played his part in every line of district endeavor—commercial, social and in every other direction; never seeking prominence but just playing the game, with his slogan, "If it will help the valley, let's have it."

A candidate with his whole stake in the valley's foremost industry; whose prosperity can only be in proportion to that of all other valley residents.

A candidate with all the essential qualifications—in or out of the legislature—to safeguard and promote the best interests of this community.

Opportunity knocks but once. God helps those who help themselves.

VOTE PUTNAM.

1 only

Secondhand Victor Orthophonic Portable Phonograph

First-class condition.
Regular price $49.50.
To clear at

$14.50

with two records.

V. MAWSON
CRESTON

States Situation Squarely

Butterfield, the well known writer in the Vancouver Province, has changed his political views. He says:

"With election day sneaking nearer and nearer it is fitting that we should take careful stock of the situation. This may be something of a surprise to you but I announce after careful thought and due prayer that the only rock of defense for British Columbia in the present crisis is that it shall elect and return to power the Liberal party.

Look over what has happened. Last April or thereabouts, I went into the non-party-and-purity idea with all the enthusiasm of a boy with his first sweetheart. We expected the millenium to occur and to bring with it a flock of honest supermen who should lead us out of the wilderness of evil government in which we have been wandering for years.

As the months wore on this hope vanished. The thing became merely a conspiracy between the members of the discredited Tolmie government directed toward getting back to power with the old gang but without the Good Doctor.

There then dawned upon the the startled horizon the cohorts of the visionary Woodsworth with his mixture of Marx, Blatchford, Fabianism, Henry Geo ge and young MacInnis.

In all the mess there appeared only one consistent group with a definite statement for the public. That was the Liberal group headed by Dr. Pattullo. Still hoping for the millenium I continued to abuse the Liberal party, but it is useless. The other aggregations are not worth the paper they are printed on and are obviously deliterious to the country.

If you are reconditioning a ship you don't put back the officers and crew that have recently wrecked it. I might even go so far as to sey that you do not put a bunch of pirates in charge. On the other hand you do not turn it over to a bunch of people with an ignorant and very mixed conception of navigation and who have never been to sea before.

Wherefore it arrives that in the meantime, while we are still waiting for prosperity to reassume its functions, we can do no better than appoint men of experience to run the ship.

I hope I have made this clear. I will make a resume of it: I regard the Liberal party as the best bet. The Independent groups are only Tolmie bulls in sheeps' clothing. The C.C.F. is not worth the consideration of thinking men.

It has been said that party government robs the people. But with the C.C.F. in office the people would very shortly have nothing to be robbed of. Which would be humiliating and against all reason. With the consolidated independents in office under some such fellow as Bruhn or Jones we would only have a repetition of the ghastly ineptiude of the last five years.

I make no apology for this apparent change of direction. I am proud to have the strength of mind to announce it.

Should Return Compliment

There is altogether too much talk about more than a few valley Conservatives who are determined Col. Lister will get no vote of theirs, who are seriously considering not voting at all. The idea of voting Liberal is, seemingly, well just about unthinkable, to hear some of the talk.

For such as these it might be well to remind that in 1917 Liberals by the hundreds rights here in West Kootenay backed the then Conservative member, R. F. Green—running as a Unionist, of course—making common cause in a united effort to win the war. And be it said, at that date, Liberals had a very keen recollection of a deserved, or undeserved, political past Mr. Green was not finding it exactly easy to live down.

Today B.C. is facing just as great a crisis as Canada faced sixteen years ago, and the Review has special right to remind these delicately conscienced Conservatives that it might be well on Thursday to return the compliment the Liberals rather cheerfully paid the present Senator Green in 1917.

And for the very good and sufficient reason that evidence is accumulating that some time next year another call is likely to issue for a union government at Ottawa—something many think is long overdue already.

A little reciprocity in the way of votes on November 2nd should have the serious and favorable consideration of those Conservatives who affect to believe that Liberalism is without the pale.

C.C.F. Slipping

Earlier in the campaign, when the C.C.F. was at the peak of its popularity locally, at any rate, it was a common thing to be told that Saskatchewan was strong for the "new deal."

It would now appear that the C.C.F. has slipped badly in this former stronghold. On Monday there was a federal by-election in the Mackenzie riding, a constituency hitherto strongly Progressive, and a locality where most everyone was quite sure the C.C.F. would score quite a decisive victory.

But such was not the case. Almost complete returns now to hand show that the Liberal candidate to have a majority of almost 1500 over his C.C.F. rival.

Mackenzie demonstrates that the longer people have to size up the C.C.F. the less practical it looks, and the less people want to have to do with it—and the greater regard they have for Liberal policies.

What happened in Mackenzie on Monday is mighty likely to be repeated in British Columbia on Thursday next. Play safe. Vote Putnam.

Applied Socialism

Reporting a meeting held by the C.C.F. the Burnaby Broadcast, reports a speech of Ernest Winch, C.C.F. candidate in Burnaby, as follows: "In opening, Mr. Winch said he considered the individual candidate was a very minor consideration in the election. The big question was the principle. The C.C.F. was not out for any immediate reforms such as the future of the Pacific Great Eastern Railway. The issue is socialism versus capitalism, nothing less."

Which reminds of a bit of Scotch conversation:

Tam: "What's Socialism, Weelum?"

Weelum: Socialism—oh it's juist share and share alike."

Tam: "D'ye believe in it?"

Weelum: "Me, no! It's only for fowk that have nae money o' their ain."

All of which is respectfully submitted.

Legion Auxiliary Meeting

The Octobe rmeeting of the Women's Auxiliary to Creston Valley Post Canadian Legion was held at the Lister schoolhouse with president, Mrs. W. McL. Cooper, in the chair. 19 members and visitors were in attendance.

Arrangements were made for a canvass of the valley in connection with the poppy campaign. A poppy committee of Mrs. D. Ross, Mrs. Payne, Mrs. Cooper, Mrs. R. Watson and Mrs. W. V. Jackson was appointed. Regarding this work a letter received from Mr. McNicol, secretary of the B.C. provincial command, states this year the work of assembling of poppies and wreaths came as a godsend to the disabled men employed in the Red Cross workshops at Victoria.

The Auxiliary decided to provide supper for the Legion dance on November 10th. Owing to the amount of other business to dispose of the reading of the financial report was left till the November meeting which will be held at the Mallandaine Hall, Creston.

At the close of the meeting the members drove to the home of Mr. and Mrs. Bird, where they were hospitably entertained. After lunch the auxiliary badge was presented to Mrs. F. Putnam by the Legion president, W. V. Jackson.

PIGS FOR SALE—7 weeks old Yorkshire pigs, from registered stock, $3. Mrs. J. Yerbury, Camp Lister.

LAND REGISTRY ACT
(Section 160)

IN THE MATTER OF Parcel "B," Block 18, of Lot 812, Plan 730-A, (D.D. 6197 1).

Proof having been filed in my office of the loss of Certificate of Title No. 6107-1 to the above mentioned lands in the name of John Herbert Gobbett, and bearing date the 22nd September, 1919. I HEREBY GIVE NOTICE of my intention, at the expiration of one calendar month from the first publication hereof to issue to the said John Herbert Gobbett a Provsional Certificate of Title in lieu of such lost Certificate.

Any person having any information with reference to such lost Certsficate of Title is requested to communicate with he undersigned

DATED AT NELSON, B.C., this 26th day of September, A.D. 1933.

A. W. IDIENS, Registrar.
Date of first publication, Sept. 29, 1933.

The basketball, league season opened with a good turnout of the followers of the sport on Friday night In the ladies' section the High School Reps. trimmed the Follies, and the Review quintette bested the Creston Motors. In the men's department the Cardinals won over the High School, with the latter showing unexpected strength.

FORM No. 18.
(Section 39.)

LAND ACT

Notice of Intention to Apply to Purchase Land

In the Nelson Land Recording District of West Kootenay and situate on west side of Slocan River, at Shoreacres, B.C.

TAKE NOTICE that Wm. J. G. Oliver of Shoreacres, B.C.; occupation, rancher; intends to apply ror permission to purchase the following described lands: Commencing at a post planted on west side of Slocan River on the line between D.L. 302A and D.L. 303 about six chains east f the north-west corner of S L. 2 of D.L. 302A; thence 20 chains west; thence 20 chains north; thence 25 chains more or less east; thence south following west bank of Slocan River to post of commencement; and containing 40 acres more or less

WILLIAM J. G. OLIVER,
Dated August 7, 1933. Applicant.

IT NEVER PAYS TO TAKE CHANCES WITH INFERIOR COAL. WE HAVE THE BEST,

GALT COAL
WILDFIRE LUMP
MICHEL FURNACE
GOOD DRY FIR

PROMPT DELIVERY. PHONE 21.

H. S. McCREATH
COAL, WOOD, FLOUR, FEED

COAL!
NOW READY FOR YOU

Get your winter supply now and be prepared for the cold weather.

Dry Fir and Tamarack
Trucking and Hauling

CRESTON TRANSFER
P.O. BOX 79 ALBERT DAVIES PHONE 13

Choice Local Fresh Killed Beef
Local Lamb and Mutton
Grain fed Pork and Veal

Spare Ribs Tripe Liver Hearts
Corned Beef Tongues Pickled Pork
Whitefish Salmon Halibut Cod
Finnan Haddie Kippers

BURNS & COMPANY, Ltd.
PHONE 2

Do Not Lose Interest
—by delaying to deposit your savings.

IF you cannot visit us personally, send your deposits by mail. Have the satisfaction of knowing that your money is safely protected and is earning interest regularly.

THE CANADIAN BANK OF COMMERCE
Capital Paid Up $20,000,000
Reserve Fund $20,000,000
Creston Branch - R. J. Forbes, Manager

Local and Personal

FOR SALE—Citrons, at 2 cents a pound. C. Kelsey, Erickson.

Guy Constable was a business visitor at Nelson at the first of the week.

PIGS FOR SALE—Five weeks old, choi.e stock. W. J. Truscott, Creston.

SHACK FOR SALE—Two-room shack and lot, $80. Enquire Review Office.

Miss Nora Payne is ba:k on duty at telephone central, after a two weeks' vacation.

Mr. and Mrs. C. H. Hare were week-end visitors with Mr. and Mrs. Argue at Cranbrook.

XMAS GIFTS—The only gift that money can't buy—your portrait George's Studio.

HEATER FOR SALE—Big heater, suitable for large building. Can be seen at M. J. Boyd's.

WANTED—Double bed with coil springs, must be in good shape. O. Becker, Camp Lister

PIGS FOR SALE—Yorkshire pigs, 6 weeks old, first-class stock, $3. D. Learmonth, Creston.

FOR SALE—Ford engine, set up for power, in good shape. Morrow's Black smith Shop. Creston.

STOVE FOR SALE—Cook stove in good condition. Apply Mrs. Hyslop, next Premier garage, Creston.

HORSE FOR SALE—Good work horse, about 1200 lbs., five years old, with harness, $50. Fred Macht, Camp Lister.

Mr. and Mrs. F. M. Warren of Woodland, Calif., are Creston visitors this week, guests of their son, Dr. E. M. Warren.

Miss H. Sloan of Nelson, operating supervisor for the Kootenay Telephone Company, was here on official business this week.

The November meeting of the Presbyterian Ladies' Aid will be at the home of Mrs. Geo. Johnson, at 2.30 p.m., Friday, November 3rd.

Mrs. Jos. Foster left on Friday on a visit with friends at Newcastle and other English cities. She will probably be away six months.

The Junior W.A. of Christ Church had a good turnout for the annual bean supper in the Parish Hall on Wednesday night last, at which the cash intake was $30.

Grand Theatre **Sat., Oct. 28**

A GREAT NOVEL—
now a great picture

He risked all that humanity might live!

Ronald Colman

in

"Arrowsmith"

with

HELEN HAYES

The Whole World Cheered—

. . . but the fame he won could not make up for the love of the woman he had lost. A great role for a great star in a great story.

Shoe Repairing

Work ready when promised.

Charges reasonable.

Satisfaction guaranteed.

A. Mirabelli

Shoe and Harness Repairing

Connell Motors

ERICKSON

General Garage Work.
Reboring, Acetylene Welding
Pontiac and Buick Cars.

ALL WORK GUARANTEED.

A. C. Yuill of Vancouver, managing director of Creston Electric Company, Limited, was here on a business visit at the end of the week.

FOR SALE—20-acres fruit and cattle ranch, all stock and crop included. Full particulars on writing Box 22, Review Office, Creston, B.C.

Fernie Free Press: Will Liphardt, who has been operating his brother's jewelry store here, has moved to Creston where he will go into business

Kimberley Courier: Mrs. William Donaldson and family left Sunday for Creston where they will join Mr. Donaldson and will reside there in future

E. N Smith is having an auction sale of horses, hogs, furniture etc., at the Reclamation Farm on Saturday, November 4th. Sale at 1.30, and terms are cash.

Ray Treen ot Grand Forks arrived on Monday to take over the work of a sistant C.P.R. agent, succeeding Hank Godderis who has been transferred to Kimberley.

Creston Ladies' Legion Auxiliary report unusual success with the sale of wreaths to local bnsiness houses in connection with the observance of Armistice Day.

HOUSE FOR SALE—Terms or cash, 8 room residence on half-acre, full bearing orchard and garden. Good lawn, ornamental trees and hedge. Enquire Review Office.

F. V. Staples was a business visitor at Beaverdell at the weekend, Mrs. Staples accompanied him as far as Greenwood, where she visited with her sister Mrs. D. Macdonald.

Mr. and Mrs. Chas. Davis, customs officer at Rykerts, got back on Sunday from a three weeks motor trip which took them to Kansas City, as well as the big Chicago exhibition.

Mr. and Mrs. W. Fraser and Mr. and Mrs. W. L. Bell were at Spokane at the weekend where the men were in attendance at the international Masonic gathering Saturday evening.

FOR SALE—Ten acres at Canyon, one acre alfalfa, one acre ready for cultivation. balance is slashed. Will sell for $600. For all other information Apply Wm. Hook, Canyon, B.C.

Mrs. Best, who has been a visitor with her daughter, Mrs. J P. MacDonald, for the past few months, left at the first of the week on an extended visit with her daughter near Sacramento. Calif.

The staffs of the packing houses are this week sending out the invitations to the annual ball, to be held at Park pavilion on Tuesday evening, October 31st, with dancing from 9 to 2 a.m.

Phyllis Foxall will be ready at November 1st for dressmaking and other sewing. Also complete Spirella service. Cherrington c:ttage, opp site Cook's geenhouse, Hillside Road, Creston.

Something at least out of the ordinary as to size in mangolds is on display in the Farmers' Institute store w ndow. It is a sample of Golden Yell w Globe, and is from the Gus Villeneuve ranch.

Mrs. A. Corrie arrived at the end of the week to join her husband, who is at the head of Corrie & Sons grocery. They have taken the new Anderson (McKay) residence on Victoria Avenue.

School pupils in town will have a holiday to-morrow and next Thursday. The teachers are at Kimberley at the annual convention on Friday and Thursday next schools are closed for election day.

Mrs. Andrews, who has been on a visit with her son, 'Bud' Andrews, foreman of the West Kootenay Power & Light Company wiring crew, for a couple of weeks, returned to her home in Rossland, Tuesday.

A bridge drive for the benefit of Mr. and Mrs. D. O'Neil, is being put on by the Women's Institute at the Parish Hall on Friday, November 3rd, with cards at 8.30 p.m. Tickets will be sold and a liberal patronage is anticipated.

A quiet canvass is being made of cattle owners to find out what the feeling is in connection with the establishment of a creamery at some point in the valle . If the response is enthusiastic a meeting will be called to go fully into the matter.

Wm. Liphardt, who has been in the jewelry and watch repair business for the past 30 years, the last 15 of which were at Calgary, A berta, is opening at Creston in the quarters in the rear of the postoffice building. He will carry a stock of silverware, jewelery, etc , and specialize in personal and prompt watch repair service.

Ted Winchcombe, who has been in the barber business here for the last half dozen years, left at the end of the week for Penticton, with the intention of going into business in that town or some point in the Okanagan. Both Mr. and Mrs. Winchcombe were popular with a wide circle of friends who wish them the best of luck wherever they locate.

Mrs. Ted Winchcombe was given a genuine surprise party which took the form of a handkerchief shower at the home of Mrs. J. E. Hayden on Monday evening. Bridge was the feature of the evening with first prize going to Mrs. A. Goplin. After cards a delightful lunch was served and the presentation of handkerchiefs followed, Mrs. Winchcombe suitably acknowledging the gif s and expressing appreciation of the many friendships she had formed in Creston. She left on Tuesday for Penticton.

J. G. Farris, superintendent of Creston Electric Company, met with a nasty mishap on Tuesday afternoon. While taking a pole to the hospital grounds to connect up the electric light service, he had occasion to transport the pole by using the company truck and trailer, while going up Creston Avenue the truck suddenly stalled but the trailer continued in motion driving the pole with it, jamming Mr. Farris heavily against the steering wheel and inflicting serious damage to his nose and face. While the injuries are painful Mr. Farris was able to be back on the job again yesterday.

WYNNDEL
PHONE 52L

QUALITY FIRST
CORRIE & SONS
GROCERS
WHOLESALE RETAIL

P.O. Box 31
CRESTON
PHONE 19

Fri. SPECIALS Sat.

Bananas 10c. lb.

SODAS RAMSAY'S Large pkge. 15c.

Guarantee

We guarantee all goods sold by us to be as represented. We will cheerfully refund purchase price of any article returned to us as unsatisfactory.

SEE WHAT YOU BUY!

INSIST ON CELLOPHANE WRAPPED GOODS

Ginger Snaps 2 lbs..... 35c.

Cocoi CASTILE SOAP 4 LARGE BARS 30c.

Face Cloth Free

Miss Venne was a tea hostess on Wednesday afternoon at the home of Mrs. Ibbitsen with Misses Peggy Truscott and June Wiltse assisting as serviteurs and Mrs. Ibbitsen helping receive the many callers. A novel feature of the afternoon was the awarding of lucky tickets, the following having the good luck to figure amongst the fortunate: Free permanent, Mrs. J. E. Hayden 4. Three permanent specials, Miss Doris Ferguson 19, Mrs. E. Uri 22, Mrs. A. Glasier 1. Free marcel, Miss L. Benedetti 12. Three marcel specials, Mrs. W Ferguson 18, Miss Peggy Truscott 27, Mrs. A. Goplin 3. Free finger wave, Miss Florence Wood 11. Finger wave specials, Mrs. J. P. Ross 5, Mrs. Cecil Moore 24, Miss L. Lewis 28.

Victoria is getting considerable novel publicity due to reports from the capital from time to time of reputable citizens seeing a very modern type of sea serpent in Cadboro Bay. All are pretty well agreed that the monster is of unusual build, having a head like a seal and a back like a camel, some claiming it to have three humps. Amongst those who are determined to get firsthand information on the monstrosity is our former citizen, Capt. Crompton, who is recently mintioned by the Victoria Colonist, as follows: Major J. A. P. Crompton, a resident of Esquimalt, who has been interested in sea life for many years, today went out to Ten Mile Point with binoculars and a camera in the hope of catching sight of the visitor.

Hospital Women's Auxiliary

The October meeting of Creston Hospital Women's Auxiliary was held at the home of Mrs. Sinclair on Thursday, last. with 22 members present and the president, Mrs. R. Stevens, was in the chair. Mrs C. Murrell, convenor of the buying committee, reported on the activities of that branch of work. The visiting committee, Mrs. W. K. Brow and Mrs. C. Hare, stated they had visited the hospital and found everything in order. Mrs. Stevens, the auxiliary representative on the hospital board of management, brought a vote of thanks from that body for the help that was given to make the Boswell regatta the success it was.

A complete detailed arrangement was made regarding the hospital opening and the refreshments. Postoffice booth, raffle of quilt, canned goods donations and lucky ticket are in competent hands, and ladies from outside auxiliaries and Women's Institutes are to assist the reception committee of the town in welcoming all visitors.

A vote of thanks was given Mrs. McLaren, who entertained the auxiliary at her home for the September meeting, also the tea hostesses for that day. The November meeting will be at the home of Mrs. W. K. Brown on the 16th. There was a raffle of four dozen tulip bulbs donated by Mrs. M. Young, netting $1.05. Tea was served by Mrs. Jas Maxwell and Mrs. W. M Archibald The freewill offering was $2.40.

Wynndel

Mrs. Martell, who has been visiting at Lethbridge, Alberta, returned last week.

D. McGregor left at the first of the week for coast cities.

Kimberley Courier: Fred Burrin and Eric Wood of the Kimberley Motors have purchased the garage formerly owned by James Mitchell.

The first snowfall of the season came on Thursday covering the ground with a white blanket about four inches in depth.

C. Richard is busy erecting a new residence to replace the one lately destroyed by fire, and is being assisted by local residents.

A meeting of the Woman's Auxiliary was held at the home of Mrs. Towson on Wednesday last, at which November 16th, was fixed as the date for the annual sale of work.

A children's masquerade parade with prizes will be held in the hall hallowe'en night, October 31st. Games and music. It is under the auspices of the Women's Institute. Everybody welcome.

Mr. and Mrs. M. Hagen received word last week of the marriage rf their daughter, Emma, on October 12th, to Stanley Ogenski, the happy event taking place in Nelson, with the reception at the groom's home in that city. The newlyweds are to make their home ih South Slocan.

CARD OF THANKS

Mr. and Mrs. H. F. Packman of Wynndel take this means of expressing their appreciation of the skill and attention their daughter, Vera, received at Creston Valley public hospital and of the kindness shown by many friends.

LYNNE FASHION SHOPPE

New shipment of Snappy Blouses just arrived

Millinery, Ladies' Wear and Fancy Stamped Goods.

Located upstairs next to Ross Meat Market.

BEAUTY SHOP

Next to United Church.

NEW

THERMIQUE Permanent

Falls into Natural Waves without Finger Waving.

$3.50

Special Price for School Girls $1.50

FREE STUDENT WORK in Marcels and Finger Waves.

Mrs. O. PARRY

Victoria Ave. CRESTON.

IMPERIAL GROCETERIA

IT PAYS TO PAY CASH AT THE IMPERIAL

Saturday and Monday Specials

SPOE POLISH, 2 tins — Black, Brown, Tan.	$ .19
HAM-N-AISE, jar — For Sandwiches. Kitchen-Fresh.	.29
GREAMETTES, 3 pkgs — Cooked in half the time.	.25
SOUPS, 3 tins — Vegetaple and Tomato. Royal City.	.29
BAKING SODA, 1-lb. pkgs., each — Magic.	.11
SALMON, Pink, 1's, talls, 2 tins — Extra Choice.	.27
CORN STARCH, 2 pkgs — For culinary purposes.	.23
SAIR DATES, 2 lbs — Fresh. Cello wrapped.	.16

For Quality, Phone 20. *For Quantity Phone 20.*

YOUR DRUGGIST

He is a member of a learned profession—exacting in its requirements. Your Physician relies on him to compound prescriptions. There must be no mistake. You call on him for many services—often when other doors are closed. For his many services in promoting public health, he deserves your good will and hearty support.

KNOW YOUR DRUGGIST BETTER.

CRESTON DRUG & BOOK STORE

GEO. H. KELLY
THE REXALL STORE

WORLD HAPPENINGS BRIEFLY TOLD

The German government has confiscated the property of the Jewish banker, Hugo Simon, who is abroad.

The Graf Zeppelin started from Friedrichshafen, Germany, on October 14 on a south American trip with Hugo Eckener in command.

Hon. Iyemasa Tokugawa, Japanese minister to Canada, is studying how trade between Japan and Canada, as well as other parts of the British Empire, can be expanded.

Sir Samuel Instone, director of the Imperial Airways, announces that Imperial Airways is actively investigating a projected trans-Atlantic air-mail route connecting with the air-mail systems of North America.

Placing of groups of families from the United Kingdom in various districts in Canada was advocated by Walter Newbold, British economist and former member of the House of Commons, in an address at Winnipeg.

Douglas Fairbanks, the American screen star, told intervewers that he had no intention of divorcing Mary Pickford, his Toronto-born actress-wife. He said any reported divorce was pure invention.

In September 100 families were moved from the drouth-stricken farming areas of southern Alberta to fertile northern areas, bringing the number moved so far this year to 400, the railway systems reported recently.

"The penal system of Canada as it is now administered is a disgrace to our national life ,and should be swept away," declared William F. Nickle, K.C., of Kingston, Ont., former attorney-general for Toronto, speaking before the Young Men's Canadian Club at Montreal.

The cure for cancer, in the opinion of Dr. H. Beckwith Whitehouse, eminent English surgeon, will likely be preventative. "We shall probably find some chemical or animal substance to strengthen our natural resistance to cancer and, in that way, prevent it," he said.

Girl to Woman

Mrs. G. F. Peace of 45 Cambridge St., Galt, Ont., says: "When I was a girl developing, I was quite anaemic, nervous, run-down and weak. I used Dr. Pierce's Favorite Prescription. This medicine built me up, strengthened my system, drove away that nervous, tired condition and I developed without any more difficulty."

Write to Dr. Pierce's Clinic, Buffalo, N. Y., for free medical advice.

Scheme Fell Through

Brilliant plans to raffle himself as a husband has gone awry for a youth in Budapest, Hungary. He proposed to sell 10,000 tickets to young women in search of a husband, and promised to marry the winner regardless of her age, looks, means or social standing. The police stopped the adventure.

There are 82 miles of free exhibits at Chicago's Century of Progress Exposition.

The busiest day of any married woman is when her husband stays home to rest.

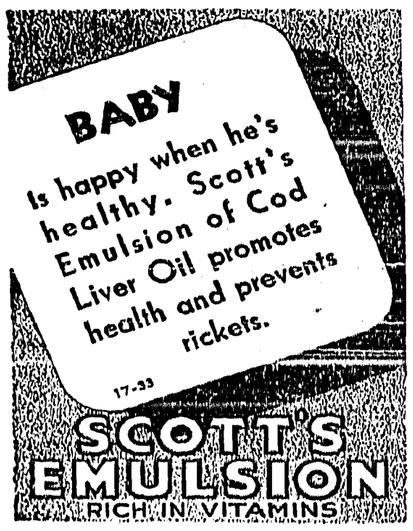

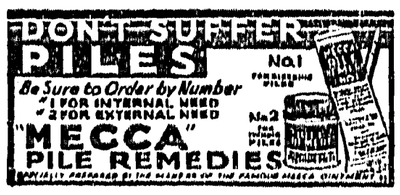

Imperial Tobacco Company of Canada, Ltd.

More Turret Fine Cut for the same money —and Poker Hands, too!

Now we give every man who "rolls his own" more Turret Fine Cut for the same old price! On this new deal you'll get still more cigarettes from every package of Turret Fine Cut—you'll actually *save* money by purchasing this cool and fragrant cigarette tobacco and buying your own cigarette papers.

Remember, too—you can get 5 large booklets of "Vogue" or "Chantecler" cigarette papers *free* in exchange for one complete set of Poker Hands.

It *pays to* "Roll Your Own" with

TURRET FINE CUT CIGARETTE TOBACCO

SAVE THE POKER HANDS

SUNDAY SCHOOL LESSON

OCTOBER 29

WORLD'S TEMPERANCE SUNDAY

Golden Text: "Love worketh no ill to his to his neighbor, love therefore is the fulfillment of the law."—Romans 13:10.

Lesson: Romans 13:12-15:3.

Devotional Reading: Psalm 68:1-6.

Explanations and Comments

The Conduct of a Christian, 13:12-14.—The night is far spent, the day is at hand, Paul writes. Various interpretations of this metaphor may be given. The "night" is the Lord's absence, the "day" is to be ushered in by His appearance says one; the "night is present obscurity in contrast to the eternal day, says another. "This epistle was written at Corinth, which, both as the seat of local government and because of its critical position on a strait between the two seas, must have been garrisoned by a strong military force. The image which always rises before my mind when I read the passage is this: I fancy Paul, after a day spent in hard work, partly in tent-making and partly in preaching and in visitation among his converts, writing far through the night to the Christians in Rome, and just at daybreak, when the sentinels are changing guard, and the morning light glances on their armor, while at the same time the last sounds of debauched revellers in the street fall upon his ears, expressing himself in the now familiar words, 'the night is far spent, the day is at hand'."—John S. Howson.

Let us therefore cast off the works of darkness [some of which are enumerated in the next verse], and let us put on the armor of light. Be strong in the Lord and in the strength of His might, put on the whole armor of God, Ephesians 6:10-11. The description of this armor is given in Ephesians 6:13-18. See Also 2 Corinthians 6:7; 10-4; 1 Thessalonians 5:8.

You can obey the command to put off the works of darkness when you have obeyed the command to put on the armor of light. Evil thoughts are driven out by first filling the mind with good thoughts.

Paul speaks of conduct as "a walk" some thirty-three times in his letters. Let us walk becomingly, as in the day, he urged, and then he enumerates some of the evils which a Christian will not commit. Dr. James Stifler bids us notice that strife and jealousy are classed with the coarse indulgences of the animal nature and make a climax; the contentious, envious man ranks with the drunkard and the debauchee.

But put ye on the Lord Jesus Christ, and make not provision for the flesh, to fulfil the lust thereof.

The Great Realities, 14:7-9.—"The thought of our accountability to God alone (verse 6) brings life and death and the judgment day before Paul. In verses 7-12 he so portrays these great and inspiring realities as to make all acrimonious controversy over days and diet seem trivial and wicked."—E. J. Bosworth.

For none of us liveth to himself, and none dieth to himself. "Man's whole life belongs, not to himself, but to his Lord. It does not mean 'every man's conduct affects others for better or worse, whether he will or not'; it means, 'no Christian is his own end in life; what is always present to his mind, as the rule of his conduct, is the will and the interest of his Lord.' The same holds of his dying. He does not choose either the time or the mode of it, like a Roman Stoic, to please himself. He dies when the Lord wills, as the Lord wills, and even by his death glorifies God." We must recognize the lordship of Christ, for we are His alike in life and in death, for by dying and living again Christ became the Lord of the dead and the living.

Transparent Only One Way

New Glass Cannot Be Seen Through From Outside

At last people may live in glass houses without pulling the shades down.

A patent has just been granted to Frederic A. Delano, head of the local park and planning commission of Washington for a glass which is transparent only one way.

A person may look through the glass from the inside of his house and see as clearly as through ordinary window panes. People on the outside, however, cannot see through to the inside. This is caused by a diffusion of light rays by means of arranging glass materials on one surface at angles.

Among other patents granted recently are a self brushing toothbrush, a calculating machine advising farmers how much grain he should feed to his cows to get the maximum output of milk, a device which would keep the hole in the doughnut, a ventilated seat cushion, and a collapsible gravestone.

The power driven tooth brush is hitched to the bathroom faucet and revolves through the force of water power.

Young June Bride—Oh, dear, I don't know what to use to raise my bread, I've tried everything.

Husband (in undertone) — A derrick and a couple of jacks ought to do it.

Precarious Travel Is Blocking Railway Sale

Japan Not Anxious To Buy Line From Russia

"What with bandits tearing up the tracks, firing on trains and carrying away passengers for ransom, the Russians are having quite a time trying to sell the Chinese Eastern Railway to Japan. Negotiations have been going on for months. Bids and counter-bids have been offered. The great stumbling block is the precarious state of travel on the line.

In five days the track was torn up five times, trains were fired on three times, railway stations were set afire twice, railway buildings were attacked 13 times, and 150 railway employees were kidnapped.

Armed gangs attack the trains and crimes of violence are frequent. There were 76 attacks by armed desperadoes in 1930, 119 in 1931, 704 in 1932, and this year there have been 247 attacks to date.

With all these goings on, the Japanese wonder what kind of a railway they are dickering for anyway. If the gangs and bandits keep up their activities there will not be much left. It is an indication of the lawless state in Manchuria and a condition with which the Japanese have been trying to cope.—Border Cities Star.

A whale captured recently off the New Zealand coast had in its head a harpoon which the whalers had fired at it 15 years ago.

Both employment and profits are rising in Australia.

KETCHUP CAPITAL BECOMES A LAKE PORT

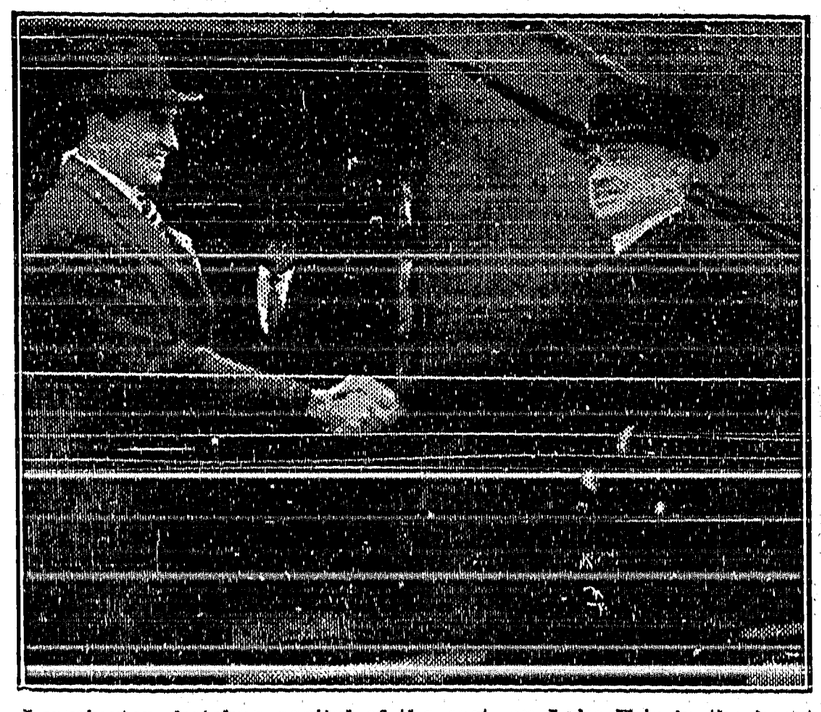

Leamington, ketchup capital of the east, on Lake Erie in the heart of the tomato and tobacco country, has been a lost lake port for two generations. Now with the completion of a new harbor by the Dominion Government, the Ontario town again becomes a shipping centre on the east-west lake-and-rail route. Photo shows: A scene at the opening ceremonies with Hon. H. A. Stewart, Federal Minister of Public works, greeting H. J. Heinz II, as the first freighter, S.S. City of Windsor of Canadian Steamship Lines is loaded.

Works Without Chestnut Tree

Baltimore Smithy Travels Country With Forge On Truck

"Under the spreading chestnut tree
The village smithy stands. . . ."

So the poet, Henry Wadsworth Longfellow in the 19th century, but not so Harry C. Greenwood, of Baltimore, Maryland, the blacksmith himself of the 20th century.

Greenwood found, what with the decline of the horse, the horse would not come to him in sufficient numbers, so now he goes to the horse with up business with or without spreading his forge mounted on a truck and sets chestnut trees.

Ends a Cold SOONER

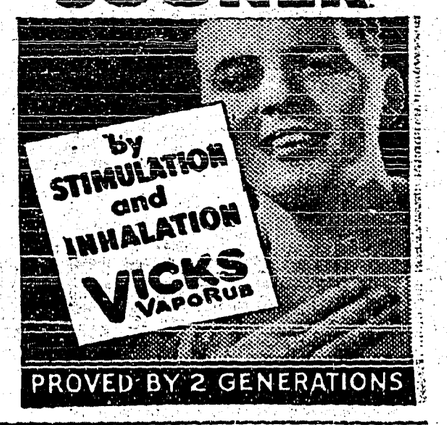

Strict About Apple Shipments

As a safeguard against the export to Great Britain of apples infested with apple maggot, steamship lines refuse to load cargoes of apples from infested areas unless certified free of apple maggot by the inspectors of the Dominion Fruit Branch.

Some people are born great, some achieve greatness and others just grate on you.

"NOW I FEEL FULL OF PEP"

After taking Lydia E. Pinkham's Vegetable Compound

That's what hundreds of women say. It steadies the nerves . . . makes you eat better . . . sleep better . . . relieves periodic headache and backache . . . makes trying days endurable.

If you are not as well as you want to be, give this medicine a chance to help you. Get a bottle from your druggist today.

Improves cooking

Retains natural flavors of meats, vegetables and fish — and no odors escape. At dealers, or write—

COOKERY PARCHMENT

Appleford PAPER PRODUCTS

HAMILTON, ONTARIO

headaches?
Act at once!
Is your system poisoned by inner sluggishness?
You need Eno every morning.
CA 13-33
TAKE ENO'S FRUIT SALT

OCCASIONAL WIFE

By
EDNA ROBB WEBSTER

Author of "Joretta," "Lipstick Girl" Etc.

SYNOPSIS

Camilla Hoyt, young and beautiful commercial artist, and Peter Anson, a struggling sculptor, meet in an art class and fall in love. She is the adopted daughter of a wealthy family, but she is not to share in their fortune when she comes of age. They are faced with the problem of "marriage or career" and Camilla does not want to tie Peter down when he has so much promise as a sculptor. At an art school dance, Gus Matson, Peter's roommate, who is jealous of Peter's success, takes Camilla out on the lawn to tell her "something she should know about Peter." Gus tells Camilla Peter is a cheat, that he only wants her money, and that he, Gus, loves her himself. At that moment Peter appears on the scene and knocks Gus flat. On the way home from the party Camilla tells Peter they are going to do something about their problem.

(Now Go On With The Story)

CHAPTER XIV.

"We are going to be married, soon, Peter, darling," Camilla told him.

"Why—why, honey, we shouldn't dare to!" incredulous.

"Afraid, Peter?"

"For myself? No, of course not."

"For whom?"

"Why—for you! I couldn't take care of you."

"I shouldn't let you. I'll take care of myself—until you succeed."

"I couldn't let you do that," he protested with finality.

"Why couldn't you, Peter? I'll have to do that, anyway, whether I am your wife or not. Why can't I be your wife, too?"

"My wife!" he repeated, with awe. "You would—take that chance, dear, before I have proved to you that I can do anything worth while?"

"I'd take bigger chances than that to have you and your love. Why not? Where is the risk?"

"Well—suppose I failed, after all? Suppose I never really amount to much?"

"You would still be you,' gently.

"Yes, I suppose so."

"Well, Peter, it's you I love and want. Nothing else makes a lot of difference to me, except that I want for you everything that you want to be, for your sake as much as mine."

"Sweetheart!" he gave her a double demonstration of his appreciation. "What a girl!" he exclaimed and laughed tremulously. She clung to him, weak with emotion and reluctant to lose the sweet ecstasy with which it filled her. She was part of the night, its beauty and silence and fragrance, there in his arms with his lips upon hers.

"Don't let me go!" she whispered.

"I wish I needn't—ever!" vehemently.

"Then why don't you want to marry me soon?"

"Want to! If I only dared!"

"Then you shall. And it won't make a bit of difference to either of us, financially. We shall live just as we had planned before we met."

"But I can't even provide you a decent place to live," helplessly.

"You won't need to. I just told you that we'll live exactly as we had planned before, except that we shall belong to each other."

"You mean—not even live together?"

"That would be fatal to your work, Peter, and the last thing we should think of doing. I shouldn't consider living with you until you are established. You must not think of taking on the responsibilities of a home until then. But that need not keep us from finding a little happiness."

"That isn't the way it should be," he objected.

"You are so stubborn, darling," she sighed. "Not the way it should be but better than nothing, isn't it? Better than waiting for years—and years—" wistfully.

"You almost convince me," he drew her close again, eagerly. "Are you sure you wouldn't regret it? I can't tell you how much it would mean to me!!"

"You needn't, because I know. But I'll marry you, Peter, only on my terms—that you are to assume no responsibilities whatever, and that we shall live apart until you can afford to take care of me. It is your work I am thinking of, Peter."

"More than of me?"

"Of course not. After us. But it means everything to us, doesn't it?"

"That's right."

"Suppose we had to wait five years—ten—to have each other—for love—" with one long embrace, she gave him her first voluntary kiss before she continued, "just because of a few stupid dollars that we should need, to live together in the regular way that convention follows."

"I know. I suppose it would be impossible, anyway," he admitted. "We are not children. You are almost twenty-one and I am twenty-five, Camilla. We should know what we want to do. But if you insist upon taking care of yourself, why not combine like other fifty-fifty marriages?"

"Too many of those fail, Peter. No, if we marry, our problem requires an individual solution. When a girl tries to be a business woman, a wife and a housekeeper, she almost always fails in one of the three, and that one is usually in being a wife. It would be even worse for a man like you.

"In the first place, you would work alone and have more time to brood over trifles. You are sensitive and would feel your irresponsibility more than the average man. If we lived together, your studio would have to be our home. When I rushed off to my office-hour job and neglected anything, you would feel that you should do the work because your work tied you to no definite hours. More and more, you would become the mat at home wearing the apron and feeling sorry for your tired working wife. No, Peter, it never would do for us to live together until you have made good."

"How can you be in love and yet so practical?" he wondered with tender amusement.

"That's not being as practical as it sounds," she laughed softly. "Most of all, I want to keep the romance of our marriage, Peter. We can just go on being lovers—having the excitement and expectation of seeing each other after days of separation. Our holidays—they will be, such happy holidays when we are together for a little while. And those hours together will be so much more precious to us when they are not crowded with housekeeping problems and worries. We shall meet and part as strange lovers. Won't that be much more romantic?"

"But the parting?" he objected.

"You're not a bit like Romeo ,are you? You know he said that parting is such sweet pleasure."

"What did he know about it? He never parted from you."

She laughed happily and they kissed again. Presently, she said slowly, "There's another thing about our waiting for years and years to marry. Do you remember what you said that first night we talked together, about wanting a thing so intensely and so long that finally when you could have it, you didn't want it?"

"Why, Camilla, you don't mean that we could change our minds ever, about wanting each other?"

"It could happen, Peter."

"Oh, sure, even lots of people who marry, change their minds about each other afterward. But not us."

"But that isn't what I mean, dear. I don't think we ever could do that, if we have each other and share everything as we go along. We shall develop together then. But if we have to live on hope alone and go our separate ways, we may drift apart in our interests—well, and find that we are not what each other wanted. There's a phrase running in my mind that someone wrote, 'The sickening pang of hope deferred.' Doesn't that sound ominous?"

"Whatever it is, we are going to take no chances with it,' Peter declared.

"But, say," she held him off suddenly. "I'm doing all the arguing about this. It sounds as if I were trying to make you marry me against your will."

"Darling, you know that isn't true. You are only convincing me that you are willing to take a bigger chance with me than I have any right to ask of you. Yet I am selfish enough to ask you, even though I love you better than anything in life," he told her tenderly.

"Because you love me better than anything in life," she corrected him.

(To Be Continued.)

HOME FOR Christmas

WHY not go home for Christmas? . . . Perhaps you haven't been there for years. Restful cabins . . . comfortable public rooms . . . marvellous meals . . . and the perfect Cunard Personal Service await you in whichever class you travel on these popular ships.

SPECIAL CHRISTMAS SAILINGS

from MONTREAL on
Nov. 24 — R.M.S. "AURANIA" to Plymouth, Havre, London.
Nov. 27 — R.M.S. "ATHENIA" to Belfast, Liverpool, Glasgow.

from HALIFAX on
Dec. 9 — R.M.S. "AUSONIA"
Dec. 15 — R.M.S. "ASCANIA" to Plymouth, Havre, London.
Dec. 15 — R.M.S. "LETITIA" to Belfast, Liverpool, Glasgow, from Saint John, Dec. 14.

Low Round-Trip Fares
Cabin Class.....from $206.00
Tourist Class.....from 168.00
Third Class..... 131.50

Ask about our Special Christmas Excursions, from your local agent or from the nearest Cunard office
270 Main Street, (94-206) Winnipeg

SAIL CUNARD ANCHOR-DONALDSON
B-192

THE RHYMING OPTIMIST

By Aline Michaelis

THE OLD ASSURANCE

Till winter's chill
White fingers still
The bloom and song of earth,
No heart can guess
The loveliness
Of summer's lyric mirth.

Until love goes
Nobody knows
What light it gave the days,
What charm it lent,
What blest content
It shed on all life's ways.

Yet, sweet, though soon
The flowers of June
In fragrant dust must lie,
Cling close, keep near
And never fear
Our rose of love can die.

"A really good poker player can make a lot of money apart from his ordinary work," we are told. This is the first time we knew that a really good poker player needed to have any ordinary work.

There is no fool like an old fool who tries to act like a young fool.

Are You WEARY?

Do you find it hard to do things some days? Days when body and brain feel oppressed? Incomplete elimination of body wastes is probably the reason. It is most likely the reason even though you are as regular as can be in your daily habits, because regularity is no guarantee of completeness. Follow these simple health rules: Eat moderately, sleep sufficiently, get lots of fresh air and exercise—and once or twice every week take a bracing, sparkling glass of Andrews Liver Salt. Andrews will purify and invigorate your whole system and help Nature end those tired, "headachey" days. Get Andrews Liver Salt from your druggist. 35c and 60c in tins. 75c for the new, large bottle. Sole Agents: John A. Huston Co., Ltd., Toronto. 2

Quick Relief Now From Neuralgia

Real ASPIRIN Starts Taking Hold in Few Minutes

Now comes *amazingly quick* relief from headaches, rheumatism, neuritis, neuralgia . . . the *fastest safe relief, it is said, yet discovered.*

Those results are due to a scientific discovery by which an Aspirin Tablet begins to dissolve, or disintegrate, in the amazing space of two seconds after touching moisture. And hence to start "taking hold" of pain a few minutes after taking.

The illustration of the glass, here, tells the story. An Aspirin Tablet starts to disintegrate almost instantly you swallow it. *And thus is ready to go to work almost instantly.*

When you buy, though, be on guard against substitutes. To be sure you get ASPIRIN'S *quick relief*, be sure the name Bayer in the form of a cross is on every tablet of Aspirin.

WHY ASPIRIN WORKS SO FAST

Drop an Aspirin Tablet in a glass of water. Note that BEFORE it touches bottom, it has started to disintegrate.

What it does in this glass it does in your stomach. Hence its fast action.

MADE IN CANADA

Does Not Harm the Heart

Runs Navigation School

Captain At St. John Transmits Knowledge To Young Sailors

Looking through the window of his office in the customs building, high above St. John harbor, Captain Richard Pollock watches incoming ships manned and commanded by former students of his little navigation school.

Fifteen years ago Captain Pollock left a sanatorium out west where he had been confined by serious illness and noticed an advertisement for a navigation instructor at St. John, N.B. He applied for and obtained the position.

Since then he has instructed hundreds of young men eager to sail on the modern ships of commerce. Some students have gone from distant Canadian points in order to receive instruction from the captain.

The school has two rooms, one main section where aspirants for a master's certificate pore over problems in trigonometry and astronomy, and another for the captain, a salty looking room with sextants, maps and other instruments of the navigator's art.

Captain Pollock went to sea at the age of sixteen, sailing from Greenock, Scotland. Now he gives his knowledge of navigation to younger and stronger men anxious to follow the ocean trails.

A Spring Balance Of Quartz Glass

Can Be Melted Only In The Hottest Of Flames

Quartz is one of the most difficult to melt of all materials. It softens and forms a glass only in the hottest of flames. Yet it is used to make the spiral springs used as delicate balances in certain laboratory research. Such quartz spiral balances are being used at the Forest Products Laboratories of Canada, Department of the Interior, by workers in the Pulp and Paper Division, Montreal, for the investigation of the relationship between water and paper-making pulps. The quartz is melted in a flame of oxygen and acetylene and drawn into long threads about the thickness of a hair. By the aid of a somewhat less intense flame, these threads are coiled into delicate springs about half an inch in diameter. Enclosed in glass apparatus from which air is removed, they make possible the weighing to extreme accuracy of small samples of pulp. The extension of the quartz spring, read by a small telescope to an accuracy of a thousandth of an inch, indicates the weight of the sample suspended on it.

The King and Queen, who have so many tastes in common, do not share the same views about long train journeys. Her Majesty is said to dislike travelling by night, while the King considers it waste of time to travel in the daytime.

Little Helps For This Week

"God, even our Father, who hast loved us and given us everlasting consolation and good hope through grace, comfort your hearts and stablish you in every good word and work." — 2 Thessalonians 2:16, 17.

When sorrow all our heart would ask,
We need not shun our daily task,
And hide ourselves for calm;
The herbs we seek to heal our woe
Familiar by our pathway grow,
Our common air is balm.
—J. Keble.

When we turn away from some duty or some fellow creature saying our hearts are too sick and sore with some great yearning of our own, we may sever the line on which a divine message was coming to us. We shut out the man, and we shut out the angel who had sent him on to open the door. There is a plan working in our lives, and if we keep our hearts quiet and our eyes open it all works together; and if we do not it all fights together and keeps on fighting till it comes right somehow, somewhere.—Annie Keary.

Little Betty, watching the farmhands spreading out a stock of hay to dry, could contain her curiosity no longer, so she politely asked:

"Is it a needle you're looking for?"

END PAIN—Soothe SORE HANDS by Rubbing in
MINARD'S "KING OF PAIN" LINIMENT

Cover Shelves with HANDI-ROLL
25 feet of white or coloured paper for kitchen use—covering shelves, lining drawers, etc.
Appleford PAPER PRODUCTS
HAMILTON, ONTARIO

The BIRTH CONTROL
SOCIETY OF HAMILTON, 42 WALNUT ST. S.
will mail the pamphlet outlining its work and aims from a social, political, economic and religious aspect, on receipt of 25c stamps.

THE FRIENDLY STORE

Poultrymen! Dairymen!

We are now using Molasses Alfalfa Meal in our Chicken Mash. This ingredient has been found beneficial to poultry of all kinds, and when used along with Pilchard Oil in our Hen Mash it quite readily demonstrates its usefulness.

It is also used extensively by the leading dairymen who find it of great value to milch cows during the fall and winter weather when production and vitality are at a lower standard.

Don't forget it pays to feed quality grains. You will always get them here.

WE DELIVER

Creston Valley Co-Operative Assn.

Phone 12 CRESTON

Special for Month of October

An opportunity to get Edison Mazda Lamps for all your electric light requirements at a special price:

25 to 60 watt Lamps, in lots of Six or more, for 25c. each.
100 watt at 50c.

These are the best lamps made so place your order early.

To the people who have been wired by Ness Electric a reduction of 10% will be given on electrical appliances, such as Irons and Toasters, and a special gift with each Radio and Washing Machine.

NESS ELECTRIC

JUST AROUND THE CORNER

Announcement!

We have secured space temporarily in the store owned by Mr. S. A. Speers to display ELECTRICAL appliances. We have for sale

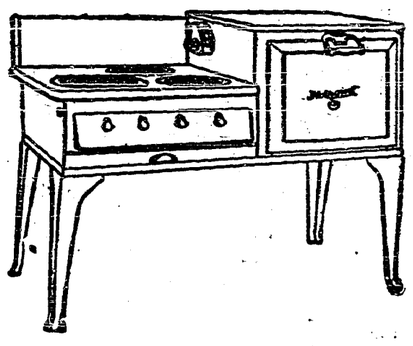

Hot Point Ranges
Westinghouse Refrigerators
General Electric Refrigerators
Washing Machines
Radios

and an assortment of

Floor and Table Lamps

We invite you to call and inspect the above Electrial Appliances.

West Kootenay Power & Light Co. Ltd.

PHONE 3 CRESTON, B.C. CANYON ROAD

SHOES
for Men and Boys

VALENTINE & MARTIN'S
Reliable Footwear in all sizes.

Men's Panco Sole, full stock Uppers	$3.00
Elk Uppers, in all leather Soles	3.50
Superior grade Uppers, Goodyear Welts	4.75
Fine Kid and Calf Oxfords in Goodyear Welts, at $4.50, 5.00 and	6.00
Boys' Oxfords, sizes 1 to 5½, solid leather soles	3.00
Youths', 11, 12, 13, $2.25; leather soles	2.75
Boys' Bals, in solid leather, 1 to 5	2.50

Men's and Women's White Canvas and Rubber Sole Shoes for Basketball.

CRESTON MERCANTILE

GROCERIES COMPANY LTD. HARDWARE

Local and Personal

Blossom Temple Pythian Sisters have booked the evening of Wednesday, November 15th, for a military whist.

A decided improveme t in the appearence of the King George Hotel is being made by giving it a coat of stucco.

For the voting on Thursday next the polling station will be at Mercantile Hall, and due to increased list of voters there will be three election officials, W. G. Hendy, R. Sinclair Smith and H. A. Powell.

The voters list to be used at the provincial election voting on Thursday next shows 846 names. Several of these are of persons who are dead, but well over 800 are qualified to mark their ballots.

Sportsmen report the Sunday hunting the best of the season Due to climatic conditions the birds were flying low and the kill of ducks was heavy. Geese are now reported quite plentiful, but not so easy to get.

Vice principal Adam Robertson had the scholars of his room and some of the pupils of the senior division out for a hike to the top of Goat Mountain on Saturday which the boys and girls thoroughly enjoyed.

L. A Campbell of Rossland, vice president and general manager of West Kootenay Power & Light Company, Limited, was here on a visit of inspection of their Goat River canyon development on Thursday last.

Tuesday night is hallowe'en. So far as we know the youngsters in town have not experienced any noticeable change of heart and it will be well to convey to a place of safety, gates and most other moveable property.

Due to unfavorable weather and other conditions over which the directors had no control the opening of Creston Valley public hospital set for Wednesday afternoon, 25th, has been indefinitely postponed.

The assessment roll for Creston village for 1934 has been completed and shows an increase of about $12,000, practically all of which is on improvements. Total assessment is $443,549, and of this $175,517 is on land and $268,432 on improvements.

Both Long, Allan & Long, Limited and the Exchange report the demand for apples brisk, with a very heavy movement in the household grade. If the present demand keeps up the whole crop will be practically shipped by the middle of November.

The seating capacity of Trinity United Church basement was overtaxed to hold crowd in attendance at the Liberal rally on Saturday night at which the speakers were Donald MacDonald of Trail, Tom Reid, M.P. for new Westminster, and the candidate Frank Putnam, who got a very cordial reception. C. F. Hayes presided.

About ten tables were in play at the Christ Church W.A. bridge in the Parish Hall on Friday evening, with the high score prizes going to Mrs. F. Putnam and fruit inspector R Carne. Second prizes were annexed by Mrs. M. J. Beninger and W. H. Kemp. Refreshments were served at the close of the evening.

Sports history was made at Creston on Sunday when the final game for the baseball championship of the local league, between Porthill and the Athletics, had to be cancelled owing to the diamond being covered with two inches of snow. The oldest oldtimer cannot recall anything like this ever happening before.

The United Young People's Society has changed the night of the regular weekly meeting from Thursday to Wednesday. At the meeting last week arrangements were made for sending several representatives to the conference of young people's organizations of the Kootenay presbytery, to be held at Nelson on November 11th.

Col. E. Mallandaine, S. A. Speers and Fred Chapman were auto visitors at Spokane on Saturday for a big Masonic gathering in the temple in that city at which the officers of Nelson lodge had charge of conferring a degree on a Nelson candidate for the edification of Spokane Masons and visitors from many points, that made up an attendance of almost 700.

Rev. E. R. McLean of Vancouver, travelling secretary to the Religious Education Council in B.C., was guest speaker at the meeting of the United Young Peoples' Society on Wednesday night last, which attracted a fine turnout. Earlier i the month the society had as speaker Col Mallandaine, whose reminisences of early days in the Kootenays were highly appreciated.

Valley residents got the surprise of their lives in the weather line at the end of the week. On Friday morning the district was blanketed with snow almost two inches deep. This disappeared under a warm sun that shon throughout the day. But on Sunday morning another two-inches of snow was provided, which in turn was taken off by a rain that set in early Monday morning

Saturday's eastbound train was over five hours late reaching Creston, due to a blocking of the line at Procter where Friday evening an eastbound freight ran into a rock slide, rolling the engine over the bank and killing the engineer, E. Birce. Deceased had the misfortune to be in charge of the engine, which, about four years ago ran over and killed the late A. D. Manuel at Creston depot.

Season tickets are now on sale for the basketball league games up to December 19th, priced at 75 cents to adults and 50 cents to juniors. A schedule of practice hours has been worked out whereby all teams, other than high school talent, get a 45-minute workout each Thursday evening. The schedule is a rotator with each team getting the same treatment as to the early and late starting hours.

Mrs O. Parry's beauty shop has greatly improved the equipment by the recent installation of a ew Thermique permanent waving machine It was a first-class prize winner at the Chicago Exposition and is guaranteed to give the best results. The Thermique has set a new standard for permanent waving. It requires no metalli heater or curling rod heaters. There is no heat or weight, and s the coolest wave known requiring no finger waving. With the addition of this machine Mrs. Parry now has a beauty shop equal to the best in the B.C. interior.

CHRIST CHURCH
CRESTON
REV. M. C. PERCIVAL, Minister.

SUNDAY, OCT. 29

CRESTON—8 a.m., Holy Communion.
11 a.m.—Matins and Litany.

FULL GOSPEL TABERNACLE
PENTECOSTAL
REV, F. G. M. STORY, Pastor.

SUNDAY, OCT. 29

KITCHENER, SCHOOL—10.30 a.m. Sunday School. 11.15 a.m., Church.
ARROW CREEK SCHOOL—2.00 p.m. Sunday School. 3.00 p.m., Church.
CRESTON—Sunday School, 10 a.m. 7.30 p.m., Gospel Service.
HUSCROFT SCHOOL, 8 p.m., Tuesday
CRESTON Tabernacle, 8 p.m., Friday.

EVERYBODY WELCOME.

A Leaky Roof?

Did the rain and the snow at the weekend find you with a roof that must have attention. If a new one is required let us quote you on

Barrett's Roofing
1, 2 and 3 Ply

Or if it's just a repair job you will find

Plastic Cement
1 and 5-lb. tins
mighty handy..

Electric Globes
LACO MAZDA
1 to 60 Watt, 25c. each
Carton of 6 Globes, $1.40

COLORED GLOBES
in all shades.

G. Sinclair
Creston Hardware

Try Our Service—You'll Like It!

SPECIAL RATES
on
OVERHAUL JOBS

It pays to put your car in shape for cold weather.

We have a limited amount of Car Storage at $3.00 per month.

PRESTONE ANTIFREEZE at $3.95 per gallon.
You cannot afford to be without it.

CRESTON MOTORS

CANYON STREET at BARTON AVE. CRESTON

MEAT

Gives you strength and energy. It is the centre of the well balanced diet.

PORK, BEEF, LAMB, VEAL
Bacon, Lard, Balogna

WEINERS FOR HALLOWE'EN

ROSS' MEAT MARKET

Phone 8 J. P. ROSS We deliver

Make Every Dollar Count

Economy and Satisfaction is what we offer you whether it is a Heater, Range or Cook Stove.

We have been handling these for years and the many satisfied buyers we number amongst our hardware customers indicates that we are offering equipment that satisfies both as to price, economical operating and all round satisfaction.

You will be surprised at the low prices at which these are now selling.

McClary Quebec — — — — — $16.50
Coal Heater.
Cook Stove, No. 8 — — — — — 24.95
Coal or Wood.
Queen Heaters, 3.75 — — — — 5.95

Stove Pipes, Elbows, Stove Boards, Stove Screens Coal Scuttles, Shovels.

S. A. SPEERS

Dry Goods. Clothing. Hardware. Furniture