THE CRESTON REVIEW

VOL. XXIV — CRESTON, B. C., FRIDAY, NOVEMBER 10, 1933

Basketball Lead Still Unchanaed

Cardinals Continue Sensational and Review Quintette Still Undefeated—Groceteria Now Showing Some Oldtime Form

Pharmacy 13. Follies 3.
Cardinals 15. Centipedes 9.
Creston Review 15. Highfliers 5.
High Reps. 14. Creston Motors 3.
Groceteria 16. High School 8.
Creston Review 33. Follies 2.
Centipedes 17. Imperial Groceteria 16.

On Thursday night, despite elections, a fair crowd witnessed the games postponed from last week. In an uninteresting curtain raiser the Pharmacy slowly won their way to a 13-3 victory over the Follies. The play on neither side was spectacular, but if anyone deserved special mention, Madge Moore was that person.

Pharmacy—Learmonth 4, Hilton, Nickel 1, Downes, Tompkins, LaBelle, Olivier 2, Moore 4, Trevelyan 2: Total 11.

Follies—R. Kirk 3, Mrs. Kirk, E. Couling, Wightman, M. Learmonth, J. Learmonth: Total 3.

The second game brought a real thrill to the crowd, when the Centipedes lost to the Cardinals, who are now definitely entrenched at the top of the League. It was a hard-fought close-checking game, with the blueshirts losing mostly because of their phenomenally weak shooting. Ben Crawford again led his team to victory by organizing both attack and defense plays. Another guard, Harry Webster, played the stellar game for the losing side. The teams:

Cardinals—H. Corrie 6, Holmes 1, Ross 1, D. Corrie 8, Crawford: Total 15.

Centipedes—Marriott, Rogers, Martello 7, Webster, Levirs, Sostad, Freney 2: Total 9.

Referees: Christie and MacDonald.

The High Reps found little difficulty in disposing of the Motors in an uninteresting game. Neither side was spectacular in either floor play or shooting, Yvonne LaBelle being the only outstanding performer on either team. Teams:

High Reps—Crane, Bourdon 2, Payne, 8, Abbott, Moore, Hare, Lewis, LaBelle 4. Total 14.

Creston Motors—Armitage 3, D. MacDonald, Avery, Ross, H. Lewis, P. MacDonald, K. Payne: Total 3.

Referee: D. Corrie.

The Creston Review team were outplayed by the second-string High School girls for the first quarter and then settled down to take the game. In the last quarter they put on a nice exhibition of basketball to leave the Highflyers stranded high and dry. Marge Levirs played a nice game for the winners, while Dot Palmer and Eva LaBelle showed up well for the yellow and black squad. The teams:

Creston Review—Martello 6, Levirs 4, A. Lewis, McKay 2, N. Payne 1, Downes, Langston, McDonald 2, Henderson: Total 15.

Highfliers—LaBelle 2, Palmer, Tompkins 3, Wightman, Morrow, Sutcliffe: Total 5.

Referee: E. Marriott.

The men's game was fast, but marked by sloppy passing and poor shooting. Christie and Farris were chiefly responsible for the Groceteria win. The High School lads were not outmatched in any department of the game but the shooting, but they could not seem to locate the basket. The teams.

Imperial Groceteria—H. Couling 6, A. Miller, Farris 2, Kirk 2, Christie 6, R. Miller, H. Miller, A. Couling: Total 16.

High School: Payne 3, Maddess 2, Telfoid, Speers 3, Downes, Goplin, Bevan, York: Total 8.

In the first game, the Creston Review put shots in from all angles and held the Follies down while they did it. The result was never in doubt from the first whistle. Marion Learmonth did some nice checking for the Follies and Reta Kirk played a good forward game. Marion MacDonald was high scorer with 12 points, Mrs. Levirs following with 9. The teams:

Creston Review—McDonald 12, McKay 6, Lewis, Levirs 9, Henderson 2, Langston, Payne 4, Downes: Total 33.

Follies—R. Kirk, Mrs. Kirk, E. Couling 2, L. Couling, M. Learmonth, Wightman, J. Learmonth: Total 2.

The second game was the fastest basketball witnessed this season and gave the fans plenty of thrills. The Centipedes started out well, playing a strong defense game, and finished the first half ix points ah ad. Then the Groceteria went to work, with Christie, Couling and Farris making some brilliant three-man attacks. Two nice shots by Couling brought the score to 11-10. Levirs sank a foul shot and Martello made a field goal to give the Centipedes a 4-point lead. Couling and Rogers sank field goals. Another dashing attack culminated in a beautiful shot by Couling. Webster left the floor on personale. Farris made the free throw. Freney also got his fourth foul and Farris again converted, tying the score. For the next few minutes the crowd went wild, as the ball went from one end to the other, without a score. Then the Centipedes converted another free throw and staved off the offence to retain their slender lead. The teams:

Centipedes—Marriott, Rogers 5, Martello 9, Webster 1, Levirs 2, Sostad, Freney: Total 17.

Imperial Groceteria—H. Couling 12, Farris 3, Young, Kirk, A. Miller, Christie 1: Total 15.

Creamery Meet Poorly Attended

Can Have Butter Making Plant on Guarantee of Annual Supply 50,000 Pounds Butterfat—Will Require 300 Cows.

If Creston Valley ranchers can guarantee a cream supply of 50,000 pounds of butterfat per annum a creamery capable of manufacturing this minimum supply of cream is assured.

This very definite assurance was given at the meeting on Mouday afternoon at the tow hall, which was none to well attended, and which was opened in a very businesslike fashion by K. E. Paulson, and later chose W. J. Truscott, chairman, and Chas. Murrell, secretary.

The guarantee was given by Messrs. Werner and Hepworth, formerly of Edmonton and Red Deer, Alberta, respectively, who have been operating the Boundary creamery at Bonners Ferry for the past five years., and who had been invited to be present

In the discussion it was learned that during the past year representatives of the United Creameries, Calgary, and Crystal Creamery, Lethbridge, had both looked the valley over, while about three years previous Burns & Co. had promised to establish a butter making plant here if 350 milch cows were assured.

It was agreed that not less than 300 milch cows in steady milking would be required to provide the required tonnage of butterfat, on which the plant could economically operate with one man on a three-days a week schedule. The Bonners Ferry visitors pointed out that Creston looked good to them due the fact that they could supervise the local plant from Bonners to good advantage.

C. B. Twigg, district agriculturist, pointed out the seriousness of the local feed situation at present. He had figures to show that it would cost 35 cents a day to feed a producing milch cow, and if the feed had to be bought with butter fat at today's prices supplying cream would be a money loser. For success it was agreed that practically all of the feed should be home grown. From two to three tons per annum per animal of alfalfa would be required. Other figures quoted that British Columbia still ships in 50 per cent. of the butter used.

After a discussion that got nowhere as to the best breed for milk production, in which the visitors said Bonners dairymen were heavy to Ayrshire and Holsteins, a committee to canvass the valley was named as follows: Lister-Huscroft, I. L. Gustafson: Canyon. E. Nouguier: East Creston Erickson, K. E. Paulson; Alice Siding, G. Nickel; Wynndel, G. W. Taylor; West Creston, Reg. Smith and W. Griffith In this work Mr. Twigg offered to provide transportation.

Adjournment was taken to Monday, November 20th, at 2.30 p.m., at the town hall, at which time the canvassers are to make a report as to cattle pledged, and what increase in herds might be looked for.

Arrow Creek

Mrs. Werre and family returned a few days' ago from a visit with old friends in Saskatchewan.

Mr. and Mrs. Stanling from Saskatchewan are here on a visit with their daughter, Mrs. Ed. Werre, and will be making their permanent home at Arrow Creek.

Miss Elizabeth Wiltse returned by auto from a visit with friends at Lethbridge, Alberta.

Arrow Creek's population continues to increase Principal Kolthammer reports an enrolment of 34 pupils at the local school.

Miss June Wiltse was winner of first prize at the hospital masquerade dance at Canyon on October 27th.

Evenings pass pleasantly at the Cowley home, where a radio has just been installed.

The hill and road on the east side is in very bad shape following so much rain. With a new government here's hoping for some improvement on it in the near future.

Usual Armistice Day Exercises

Commencing 11 a.m. With Two Minutes Silence—Rev. A. Walker Delivers Address—Will Decorate Graves of Fallen.

At the November meeting of Creston Valley Post Canadian Legion Tuesday night final arrangements for the 1933 observance of Armistice Day, Saturday, November 11th, were completed They follow along the same lines as other years, with the addition of a parad to Christ Church for service on Sunday morning, at which Rev. M. T. Percival will be the speaker. An added feature this year is the dance on Friday night, 10th, at Park pavilion, at which the Ladies' Legion Auxiliary, will provide the supper.

For Saturday all returned men are asked to assemble at the Shell Oil Company premises not later than 10.45 for the parade to the monument, with A. W. Sinclair in command.

The services will be as follows: Two minutes silence. Singing of "O Canada." Prayer by Rev. A. O. Thomson. Last Post by bugle. Address by Rev. Andrew Walker. Reveille. Placing of wreaths. God Save the King.

At the close of the morning exercises at the monument the veterans will march to the cemetery where graves of ex-service men will be decorated. At 12.45 the usual Armistice Day dinner will be served at the King George Hotel.

For the Sunday church parade all ex-service men are invited to participate, and are asked to be at the Shell Oil Company property not later than 10.30 a.m.

Legion Chooses New Officers

John Bird is New President—W. G. Hendy Elected Secretary—Finances Sound—Make Armistice Day Arrangements

There was an attendance of 34 at the November meeting of the Canadian Legion on Tuesday evening when Captain Dalgas, who fought in the second ba tie of Ypres with the first Canadian division, was the guest of honor.

It was brought to the notice of the meeting that some local merchants intend to open stores during Armistice Day, which is a statutory holiday, and a committee was appointed to see police authorities for necessary action.

Colonel Mallandaine made a forceful speec on co-operation in his clear-cut inimitable way. A letter was read from the Dominion president inaugurating a Canadian Legion Campaign Fund for the purpose or holding a Dominion convention at the time of the opening of parliament, and taking up the unsatisfactory state of pension affairs.

The annual election of of officers then took place with the following results:

Hon. Pres.—W. M. Archibald.
Hon. Vice-Pres.—Geo. Johnson.
President—John Bird.
1st Vice-President—J.B.Holder.
2nd Vice-President—G. Vigne.
Executive—E. Gardiner and John Hall, with the above.
Sec. Treas.—W. G. Hendy.
Auditor J. W. Hamilton.

The retiring president reviewed the work of the branch during the past year. The secretary brought in the annual statement showing finances in satisfactory shape, and on behalf of the members presented W. V. Jackson with the past master's badge as a slight appreciation of splendid work done during his three years' term of office.

The newly elected president, John Bird, also congratulated his predecessor on the steady progress made by the Post during the last three years, and outlined his own policy for the ensuing term.

Final arrangements for Armistice Day were made, and it was decided to ask the Creston band to play during the exercises. After the close of the meeting refreshments were served.

Canyon City

Rev. R. E. Cribb of Kimberley was a visitor here on Friday with Mr. and Mrs. Kolthammer.

Jock McRobb, jr is away at Tochty where he is prospecting with Ray Crisler of Erickson.

Hallowe'en passed o. very quietly. A few gates were removed, but no property damage was done

Canyon Water Users have the annual meeting on Saturday night, when two new trustees will be elected. H. Young is the retiring chairman of the board.

Several of our residents were dinner guests of the Wear Ever Aluminium Company representatives at the home of Mr. and Mrs. Glen Messinger on Friday and Saturday evenings.

Canyon School is having a holiday today, Armistice Day falling on Saturday this year.

Canyon City has the distinction of being the only poll in the valley to give a C.C.F. majority on Thursday last. Voting was in charge of C Blair, with J. E. VanAckeran as poll clerk.

Wynndel

G. McInnis was a Nelson visitor on business the past week.

Meeting of the Ladies' Aid was held at the home of Mrs. Slingsby on Thursday last.

The November meeting of the Women's Institute will be at the church on Thursday, 16th at 2.30 p.m.

Annual sale of work by the Woman's Auxiliary will be on Wednesday next, 15th at the hall. Fancy work and candy stall, and teas.

Birth—At Creston Valley Hospital, Creston, on November 3rd, to Mr. and Mrs. M. Wigen, a son.

E. A. Hackett was a patient at Creston hospital last week.

The Anglican Sunday school has been re-opened with Mrs. Howell in charge, 23 children are enrolled to date.

Things look brighter. With the change of government, came the much wanted change in the weather. It is to be hoped it continues.

Work on completion of water system ditches is now under way

Annual meeting of Kill Kare Klub was held in the hall on Wednesday evening last. Financial statement showed 1932 to have been a profitable year, and there is a substantial credit balance to start the present season The officers are: H. B. Slingsby, president; G. Benedetti, secretary treasurer Sócial meeting to be, as usual, each Wednesday, with business meeting once a month.

One of the best hallowe'en parties in in many years was held in the hall on Tuesday, October 31st. The number of children masquerading and the variety of costumes made the affair well worth while, and the judges had a hard time awarding the prizes so good were the costumes Best dressed went to Lillian Johnson as a Flapper. Best gent, H. Patalla, as a Professor. Ladies' comic, Margaret Bathie as bridegroom. Gents' comic, Sid Davidge as Witch. The beginners' prizes went to Norma Gregory as an indian chief, and Donald Benedetti as Robin Hood. The judges were Mrs J Johnson, Mrs. McGregor, and Misses Harrop and Hook. Games, under the supervision of Miss Harrop and Mrs. McGrego, were much enjoyed by the children and the peanut scramble afforded amusement for the old as well as the young. Lunch was served at 10.30, after which the adults enjoyed a few dances. The evening's entertainment was under the auspices of the Women's Institute.

For October the following pupils have secured the highest standing honors in Division 1, according to the report issued by the principal, Miss Harrop: Grade 7—Allan Cooper. Grade 7—Elmer Hagen. Grade 6—Gordon Martell. Grade 5—Denis Huscroft. Perfect attendance—Alan Cooper, Campbell Payette, Inith Wood, Clara Wittman, Elsie Davis, Lillian Johnson, Nesta Huscroft, Olive Uri, Oswald Uri, Ronald Wall, Sydney Davidge Syd. Wigen, Eileen Dalbom, Allan Davis, Alice Glasier, Frank Hagen. Isabel Hagen, Rolf Hindley, Helmer Patalla.

In Division 2 Mrs. McGregor's report shows the following taking the high standings: Grade 4—Louise Butterfield, Rosemary Wolfrum. Grade 3a—Ray Davis Grade 3b—Florence Wittman. Grade 2a—Renee Lachat. Grade 2b—Kurt Patalla. Grade 1a—Doris Huscroft. Grade 1b—Paul Elasoff. Grade 1c—Peggy Ann Murgatroyd. Grade 1d David Hindley. Perfect attendance—Thelma Andestad, Donald Benedetti. Terry Davidge, Tommy Butterfield, Ray Davis, Paul Elasoff, Peter Elasoff, Fritz Hess, Manuel Hess, Renee Lachat, Mary Markin, Earl Menhenick, Peggy Ann Murgatroyd, Gordon Ogilvie, Clarence Olson, Kurt Patalla, Donald Uri, Florence Wittman, Rose Marie Wolfram, Ronald Wood:

Apple Crop Will Exceed Estimate

Some Estimate it as High as 200,000 Boxes—Movement is Steady but Not Heavy—Price Paid on Wealthys is Lower.

The colder weather that set in at the first of the week, along with the indifferent frost-proof storage available at many ranches, is responsible for an incoming of a considerable unexpected tonnage of winter apples at both local warehouses. The falling off in truck patronage, due the bad roads, is another fact r that is bringing in fruit supplies that just now might justify an estimate of a 1933 apple crop of close to 200,000 boxes for all points in the valley.

With the Exchange, where the policy is to pack only as orders are received, work was resumed by the full staff of packers on Thursday last who are busy on most of the winter varieties, with an improved demand for the wrapped stock, particularly in Delicious and Wagener.

The entire local movement is to the prairies. This week the overseas market is not at all attractive, with fancy Macs quoted at $1.75, on which there is a freight charge of 85 cents to say nothing of the packing and selling charges. Even the popular Cox Orange in the Extra Fancy are as low as $2.25. If these price levels are longer maintained the Okanagan will be hard hit as their export shipments are easily 25 per cent. in excess of 1932, particularly in the Macs.

At the Long, Allan & Long warehouse at Erickson there was no letup in packing until Monday noon, when the crew was laid off, and will only be recalled as orders are confirmed. The firm is pretty well cleaned up and movement is slow as it is difficult now to provide the varieties wanted, more than a few buyers still asking for Macs in some quantity.

Both houses report the 1933 crop re markably clean, the quantity of culls due to scab being 75 per cent. lighter than in 1932, but on the whole the size of the winters is not up to last year's standard.

Long, Allan & Long made the final payment on Wealthys at the end of the week, and returns will not be as good on this variety as in 1932. Some of these brought only 40 cents a box. This was largely due to the war between Okanagan shippers to clean up their Wealthys, and which battle was solely responsible fo getting the growers together on th "cent a pound" deal.

This week the Exchange patrons will be receiving cheques for their Wealthys along with a payment on some varieties of pears.

MILITARY WHIST

Under the auspices of Blossom Temple, Pythian Sisters, in

Knights Pythias Hall
CRESTON

WED., Nov. 15

Cards at 8.30 p.m.

LUNCH
Attractive Prizes

Admission . . 35c.

Proceeds to Hospital Ward Furnishing Fund.

WORLD HAPPENINGS BRIEFLY TOLD

Soviet Russia sent five military aeroplanes as a gift to Turkey on the occasion of the republic's 10th anniversary.

A student objecting to military drill because he opposed war, won exemption for the first time in University of Minnesota history.

The League of Nations central opium board decided not to include Manchukuo in countries to which forms will be sent for an estimate of needs of narcotics.

Ambassador Naotake Sato denied rumors Japan was following in Germany's footseps and gradually withdrawing from the disarmament conference.

At Agassiz, B.C., a White Leghorn pullet, 10-L, attained a pinnacle in the poultry world by laying her 357th egg in 365 days. "Dauntless Derreen" deposited the egg which enabled her to equal a world egg-laying record.

The British empire is an example to the world that co-operation for positive ideals is possible between great and free nations, declared J. H. Thomas, secretary for the dominions, in a speech at London, England.

David M. Lim Yuen, second year science student at McGill University, has been awarded the Robert Bruce Scholarship, tenable for one year and having a value of $100, it was announced at Montreal.

Veteran of three campaigns in Africa and also of the Great War, Sergt.-Major James Robinson, D.C.M., one of the ebst known figures in Canadian military circles died in Vancouver on the eve of his 76th birthday, following a stroke.

Since the British Empire trade pacts, formed at Ottawa imperial conference, had come into effect, Canada's trade with the empire had increased $315,000,000, according to Hon. H. H. Stevens, Minister of Trade and Commerce.

His Majesty the King hopes to deliver for the second time a Christmas Day message of greeting and good will to the people of the empire by radio Dec. 25. He spoke for several minutes last Christmas from the ground floor apartment at Sandringham Palace.

OFF COLOUR? HOW IS YOUR LIVER?

Wake up your Liver Bile —Without Calomel

Your liver's a very small organ, but it certainly can put your digestive and eliminative organs out of kilter, by refusing to pour out its daily two pounds of liquid bile into your bowels

You won't completely correct such a condition by taking salts, oil, mineral water, laxative candy or chewing gum, or roughage. When they've moved your bowels they're through—and you need a liver stimulant.

Carter's Little Liver Pills will soon bring back the sunshine into your life. They're purely vegetable. Safe. Sure. Ask for them by name. Refuse substitutes. 25c at all druggists. 48

Buys At Lower Price

Canada Pays Less For Coal Than Other Countries

Canada enjoys lower coal prices "than most other countries forced to import coal," Sir Alfred Core, president of Amalgamated Anthracite Collieries, of South Wales, testified in Quebec at the continued trial in court of king's bench of six coal companies charged with forming a combine to maintain the price of coal.

"Canada imports her coal in summer while prices are low while most other countries import during the high-price winter season," Sir Alfred stated.

COLDS THAT HANG ON

Coughs that rack the whole system—there's a job for SCOTT'S EMULSION OF COD LIVER OIL

13-33

SCOTT'S EMULSION

RICH IN VITAMINS

It Pays to "Roll Your Own" with Turret Fine Cut

Imperial Tobacco Company of Canada, Limited

More tobacco for the same money and Poker Hands, too.

Yes! The price of Turret Fine Cut has been reduced so that you really save money by purchasing this *finer* cigarette tobacco and buying your own papers! In every package of Turret Fine Cut you get more of the same quality tobacco you have always preferred—the clean, silky cut that will roll a cooler, more fragrant and more satisfying cigarette every time.

And remember—you can get 5 large booklets of "Vogue" or "Chantecler" cigarette papers *free* in exchange for *one* complete set of Poker Hands.

It *pays to* "Roll Your Own" with

TURRET FINE CUT CIGARETTE TOBACCO

SAVE THE POKER HANDS

Saskatchewan Has Lowest Tuberculosis Death Rate

Reduced From 43.5 to 30.1 Per 100,000 of Population Since Inauguration of Preventive Work and Free Treatment Four Years Ago—Christmas Seal Sale Provides Funds For Preventive Work by Which Cases Are Discovered in Early Stages Making Recovery More Certain and Reducing Period of Treatment and Cost to Taxpayers.

Slowly but surely Saskatchewan is gaining in its fight against Tuberculosis. In 1932 the death rate from Tuberculosis in this province was 30.1 per 100,000 of population. This is the lowest tuberculosis death rate in the world and less than half the average for the Dominion of Canada which in 1932 was 67.9 per 100,000 population.

In 1929, when free treatment was provided and active preventive work instituted, the death rate in Saskatchewan was 43.5 per 100,000 of population.

The reduction of the death rate from this preventible disease by more than 25 per cent. in four years is eloquent testimony of the value and necessity for continued preventive work.

The Christmas Seal Sale provides funds for Preventive Work.

Preventive Work

The most important phase of Preventive Work is the examination of those showing symptoms of Tuberculosis or who have been in contact with Tuberculous patients. Discovery of the disease in its early stages makes recovery more certain and lessens the period of treatment—decreasing the burden which the general taxpayer is called upon to shoulder to maintain the three Sanatoria of the province.

In 1932 the revenue from the sale of Christmas Seals made possible the following Preventive Work:

12 babies born of tuberculous mothers were cared for in the Preventorium in conjunction with the I.O.D.E.

2092 persons were examined at the three Sanatoria.

1646 cases were diagnosed at City Clinics.

1369 persons were examined by travelling consultants.

720 Normal School students were examined.

803 contacts were examined by family physicians.

194 school children were examined.

Since 1928, 22,379 persons, nearly all children and young adults, have been examined at the expense of the Christmas Seal Fund. Out of this number 1957 active cases of tuberculosis were discovered, and have now received the attention which they were in need of, thus lessening both the deaths and suffering from tuberculosis.

Tuberculosis Still Greatest Cause Of Death

The great need for Preventive Work is shown by the fact that Tuberculosis is still the greatest single cause of death in the age period 15 to 44 years. There were last year 281 deaths from Tuberculosis in Saskatchewan. Tuberculosis is by far the greatest cause of death among the diseases classified as infectious in this province, accounting for more than one-third of the deaths from epidemic, endemic and infectious diseases.

The Sale of Christmas Seals last year provided approximately $10,000 for the carrying on of this year's Preventive Campaign. As much, or more, is needed for next year's work.

Purchasers of these seals are co-workers in a great and necessary humanitarian cause. Residents of every community in Saskatchewan will have an opportunity of assisting. All will receive letters containing sheets of Christmas Seals. Their value is one dollar a sheet—one cent a seal. These seals brighten up letters and parcels and their presence thereon shows the sender to be imbued with the true Christmas spirit.

Need Is Great

Because the times are difficult the need for Preventive Work is greater than ever. The fight against Tuberculosis, now being waged unceasingly and with such encouraging results, must go on. All can help by purchasing Christmas Seals. Your small contribution, combined with those of the thousands of other good citizens who cheerfully contribute each year to this worthy effort, will assist in still further reducing the mortality from this preventible disease.

Buy Christmas Seals and thus help to protect your own children.

To Have Modern Ferries

Steel Boats To Replace Old Type At Shanghai

Hong Kong is to have its first modern ferries on January 1, when a company begins operations between the international entreport and the mainland. In place of the antiquated native modate 500 passengers and 12 motor trucks. The bottom deck will be used for vehicles and third-class passengers, the middle deck for second-class passengers, and the top deck for first-class passengers.

Earrings in the form of little lamps with light rays of valuable solitary diamonds, are being worn in Europe.

No Cold is a Fixture with Buckley's Mixture

No, sir. No matter how hard and deep-seated your rough or cold may be, BUCKLEY'S MIXTURE will conquer it in next to no time. The very first dose gets down to business—*you can feel it doing you good.*

Its lightning-fast action amazes everybody when they take it for the first time.

If you, or any member of your family, has a cough, cold, 'flu or bronchitis, try Buckley's and be convinced. Refuse substitutes. Buckley's is sold everywhere.

SUNDAY SCHOOL LESSON

NOVEMBER 12

PAUL IN MACEDONIA

Golden Text: "Believe on the Lord Jesus Christ, and thou shalt be saved."—Acts 16:31.

Lesson: Acts 15:36; 17:15.

Devotional Reading: Matthew 5:10-16.

Explanations and Comments

On To Macedonia, verses 11, 12. — From Troas Paul's ship crossed directly to the island of Samothrace and on the following day proceeded to Neapolis in Macedonia. It was a nine mile trip on foot to Philippi.

"No one could have guessed that this little advance guard represented a greater kingdom than that which Xerxes represented when he invaded Europe, though he brought together the armies of forty-six nations to contend against Greece, constructed a canal for his ships to ride upon, and flung a bridge across the Hellespont, over which his soldiers marched incessantly for seven days and nights. The picture of the magnificent Xerxes seated on his throne of gold watching the tremendous disaster of the battle of Salamis, fades away with the years; so, also, does the glory of the victories of the Roman Augustine; but the King whom Paul came to Europe to herald forth rises still to greater and greater power."

The First Convert In Europe, verses 13-15.—Evidently there was no synagogue in Philippi, for had there been Paul would have gone there on the Sabbath. Learning that there was a place of prayer by the riverside, beyond the city gates, he went there and found a company of women.

"We are told sometimes today that the church is full of women; that there are no men going to church. I contradict that statement whenever I hear it made. But the measure in which it is true is the condemnation of men; and let the men who are becoming Christless and churchless lament if the hour should come when the women cease to worship."—G. Campbell Morgan.

Among the women was Lydia, a prosperous merchant from Thyatira, who dealt in purple-dyed garments. She was a Jewish proselyte, for "she worshiped God." Paul gave his message to these women, and Lydia believed the good news. She besought the missionaries to make her house their headquarters, and this they did. Hospitality was always a marked characteristic of the early church.

When we read the Epistle to the Philippians and sense the spiritual power and the rich quality of life in that wonderful church to which Paul wrote from his prison in Rome, it is not easy to picture its beginning in this little company of women meeting by the river bank to whom Paul told in familiar intimacy the story of the gospel. Yet this small seed produced a rich harvest.

Knitting Industries Busy

Increase In Employment Since May Has Been Steady

Steady increase in employment in Canada in the woollen, silk and knitting industries since May, 1933, is indicated by Dominion employment index figures, according to a Woollen and Knit Goods Manufacturers' Association.

The woollen employment index figure increased from May to September of this year by 32.6 per cent., the silk index by 7.2 per cent. and the knitting index by 13.9 per cent.

Due To Public Sentiment

Cruelty To Dumb Animals Becoming Thing Of Past

The day of the cruel steel trap is doomed. This reproach to any people permitting it all decent men and women will, sooner or later refuse to tolerate. Time has cut out of the statue books of many a state and nation their sanctions of even greater cruelties.

A few years ago no one thought a law could be secured in Massachusetts or New York forbidding the cropping of dogs' ears; and now Pennsylvania has followed with a similar law. Public sentiment made possible the law. It will yet deal with the torturing steel trap in the same way.—Our Dumb Animals.

WEAK WOMEN

Take Lydia E. Pinkham's Vegetable Compound

Have you ever felt that you were too weak to do anything . . . that you did not have the strength to do your work?

Women who are weak and run-down should take a tonic such as Lydia E. Pinkham's Vegetable Compound. Headaches and backaches that are the result of a tired, run-down condition often yield to this marvelous medicine.

98 out of every 100 women who report to us say that they are benefited by this medicine. Buy a bottle from your druggist today . . . and watch the results.

Tips Indicate Prosperity

Prosperity has returned to Denver, Colorado, and with it dimes, quarters and half dollars are again rolling into the pockets of the redcaps at the union station. Dwight Robinson, who has been a redcap for six years, revealed that the travelling public was again remembering the men who carry the luggage, after several years of neglect.

A three-year aviation development program has been launched in the Phillippines.

On Your OFF-DAYS You'll find renewed vigor in a sparkling glass of

ANDREWS LIVER SALT

—Clears the system of impurities—

In Tins 35c and 60c. New Large Bottle, 75c

The Handiest thing in the KITCHEN • HANDI-ROLL •

For covering shelves. Lining drawers, etc. 25 foot white or coloured rolls. All dealers, or write—

Appleford PAPER PRODUCTS LIMITED

HAMILTON, ONTARIO

183

ARE YOU TROUBLED WITH NERVES?

Do you find it hard to go to sleep at night? Do you feel poorly rested in the morning, "jumpy" all day, and "ragged" by evening?

Then take Wincarnis. Here's a delicious wine, not a drug, that soothes nerves as nothing else can; that helps you quickly to sleep and floods your whole being with vibrant new energy.

Wincarnis brings you all the valuable elements of grapes combined with the highest grade beef and guaranteed malt extract. Almost as soon as you begin taking Wincarnis, you feel wonderfully better. This is because Wincarnis enriches your blood, soothes your nerves and creates lasting reserves of strength and energy.

Over 20,000 medical men have proved in practice the value of Wincarnis in cases of jumpy nerves, insomnia, anaemia, debility and general indisposition. Get Wincarnis from your druggist.—Sales Agents: Harold F. Ritchie & Co. Ltd., Toronto. 18

OCCASIONAL WIFE

By

EDNA ROBB WEBSTER

Author of "Joretta," "Lipstick Girl" Etc.

SYNOPSIS

Camilla Hoyt, young and beautiful commercial artist, and Peter Anson, a struggling sculptor, meet in an art class and fall in love. She is the adopted daughter of a wealthy family, but is not to share in their fortune when she comes of age. They are faced with the problem of "marriage or career" and Camilla does not want to tie Peter down when he has so much promise as a sculptor. At an art school dance, Gus Matson, Peter's roommate, who is jealous of Peter's success, takes Camilla out on the lawn to tell her "something she should know about Peter." Gus tells Camilla Peter is a cheat, that he only wants her money, and that he, Gus, loves her himself. At that moment Peter appears on the scene and knocks Gus flat. On the way home from the party Camilla tells Peter they are going to do something about their problem. She decides that they are to be married, and until Peter establishes himself, go on living their separate lives. Above Peter's protests she carries her point. Gus leaves Peter, and Peter and Camilla make plans for their marriage. They decide not to tell Mrs. Hoyt, who wants to see Camilla marry money.

(Now Go On With The Story)

CHAPTER XVI.

Camilla and Peter were married with a legal ceremony, witnessed by two strangers who were official attaches of the justice, on the Saturday following his graduation from National.

Peter had insisted upon renting an automobile and buying his bride a corsage of white flowers; and Camilla did not protest at these extravagant trifles. After all, they only could be married once. Any other luxury which they might deny themselves now could be compensated in the future, but they could have only one wedding day. It justified some extravagance. Camilla wore a pearl-gray ensemble collared with silver fox, and gray accessories. The soft neutral tones accented her vivid coloring and scintillating joy.

Murmuring "I do," to the rapid, monotoned questions of the justice of the peace and hearing Peter's deep-toned replies there beside her, Camilla heard in her imagination the muted strains of organ music and reverent phrases, felt the invisible presence of admiring friends, inhaled the fragrance of massed flowers, which drifted up actually from Peter's one little boquet. A single white orchid that had cost five dollars, nestled in the surrounding mist of white stevia and valley lilies where dozens might have flaunted their frail beauty; but because it was the gift of this man who was pledging himself to love and cherish her until death did them part, that one orchid was more precious to Camilla than all the others in the world. It seemed to represent to her what Peter wanted to do and could not do for her now, but promised to her in the future. Like their faith in each other and life, it was not eclipsed by the majority of the other flowers; rather, its singular beauty was accented by its more commonplace surroundings.

It was only a few minutes until Peter had slipped the little chased circlet of white gold over her finger and kissed her with as tender possession as if a whole congregation had witnessed the declaration—and they were man and wife.

They shook hands with the witnesses, the justice recited some perfunctory phrases of congratulation, papers were signed, the very nominal fees paid, and they were out on the street happily bewildered and a little awed with the immensity of the sudden transition from inertia into life.

They entered the waiting automobile and Peter directed the driver, "Out the boulevard to University Place." Their plans had included a wedding dinner at Charm Cottage near the campus. Camilla had said, "I'd like that because that is where we first met. It's a duck of a place, anyway. I always loved it there. The name suits the place exactly, and perhaps it will be the charm for our future happiness."

The June day justified its reputation for being synonymous with love and romance. The boulevard parkway flaunted riotous colors of flowers and vivid new greens of early summer. Tree branches curved and met to form shaded cloisters and roses rambled everywhere with leisurely abandon. A haze of golden light seemed to hang between the sky and earth, sentient with sound and color and fragrance.

Camilla's hand slipped into Peter's, their lips smiled and met, with oblivion to everything around them.

"Sorry it's over?" he asked anxiously.

"Why, of course not. There never was a happier bride than I am, Peter. How could I be sorry?"

"I hope you never will be," he declared solemnly.

"Oh, Peter, don't be so tragic. You act as if this were terribly serious. Aren't you happy about it?"

"It is serious, darling, just as serious as I am happy. And that is in the superlative degree. It means that I haven't a chance to fail now."

"Well," she laughed, "what better inspiration could you have? Isn't that why most people succeed who do—because they have to? When you have to win all or lose all, you can't ignore the challenge. It's the half-way people who don't take a chance, and who plod along forever. They risk nothing and gain nothing, of importance."

"I guess that's right. It takes the fear of losing to stir you to greater effort. My fear of losing you should send me to the top like a skyrocket."

"Just be sure that you don't leave me behind," she warned him with a happy denial of any such possibility.

The wide, iron-hinged door of Charm Cottage stood open to welcome them and the gold of the setting sun flooded through its windows to bless them. It was early, and besides there were few students on the campus during this week between commencement and the summer term, so the place was almost deserted. They selected a table for two beside an open window where the breeze fluttered white curtains of dotted muslin and the sunlight danced across the room to its reflection in the burnished copper plates ranged on the stone mantel. Quaint prints and samplers on the walls reminded them gently that theirs was not the first love in the world, canaries and lovebirds twittered drowsily in gilded cages, a few cut flowers on each table contributed a festive air and the pastel-colored organdie frocks of the waitresses added their final touch of charm. The little tables might have been filled with wedding guests and the serving girls attired for the occasion, thought Camilla happily.

"The menu looks as if they had expected wedding guests," she murmured with delight. "Look at this special, Peter; white fruit cup, jellied tomato bouillon, chicken breasts supreme, endive salad with Russian dressing, asparagus Hollandaise—doesn't that sound like a nuptial feast?"

"Order anything you wish, dear, and I'll have the same. Don't, please don't, look at the prices. After today, you may," he conceded.

"Then we shall have the special dinner," she decided.

They lingered over the food, talking and planning with gay confidence. Peter had furnished his studio room alone, as he would have done before he knew Camilla. She had insisted that she would prefer to see it atfer it was finished, and that she would wait until they were married for her first visit there.

"Of course, if you were not an artist, I should not consider such a risk, even if I am only going to be there occasionally. If you were an engineer or a lawyer or a scientist, the room which you would decorate would be impossible even for a one-room home. But I leave it to you because it will be more your home than mine, and I'd like to be surprised."

"Well, you know I can't do much with my equipment. Even for the work of an artist, it may look pretty terrible to you, surrounded by luxury as you have been."

"Luxury, dear—not beauty. Most of the rooms at home are atrocious. Even when I was a youngster, my artistic eye rebelled at the total disregard for beauty in the lavish expenditure for that house. Of course, it had been furnished in the days before interior decorators stepped into the crisis that is bound to result when wealth and a total lack of artistic appreciation meet. Naturally, when I first went to live with Mrs. Hoyt, I thought the house was a palace. Its heavy grandeur impressed me terribly, as compared with the miserable crowded little home I had left. But it didn't deceive me for long. I remember my first rebellion," she chuckled reminiscently.

"Did you try to revive the solid mahogany four-poster with green paint?" Peter's eyes twinkled with appreciation.

"Almost that bad. No, I loved the massive old four-poster, and always have. I still experience fleeting moments of feeling like the princess I thought I was on that first night that I lay as rigid as a corpse in the midst of its canopied grandeur. But I first rebelled at the grim old oil portraits that stared down at me from every wall. It seemed to me that every secret I managed to keep from mother Hoyt, they detected and scowled upon. So, with some of the first money I was privileged to spend unchaperoned, I bought some oil paints and began a transformation on their austere countenances. I was about eight years old, then. For one thing, I made them all smile at me. then I added some modern touches to their costumes and painted blue skies or flowers in the backgrounds to brighten them up." The memory of the escapade still amused Camilla.

"And what was the penalty?"

"Plenty. After the various personal punishments were administered, the precious portraits were sent away to be restored, but never again to return to my room. That was all right with me, but the blank walls reminded me for one long year. I was given no more money to spend for a whole year, either. Then, what do you suppose I bought first?"

"Pictures," he guessed. "The happy, beautiful ones that a child like you would love."

"Right you are. Some of them I still have. That was before the time of commercialized prints of adorable babies and modern youth. I favored Age of Innocence, because it represented to me my idea of what my new mother expected of me and I could not seem to accomplish. The girl was so guileless and submissive that I thought perhaps if I looked at her every day, I should become more like her."

"But you didn't, thank heaven!"

Camilla feigned shocked disappointment. "Now, is that nice of you?" then laughed.

"What were the others? Perhaps I can get some idea of your youthful state of mind from this information."

"The Boy with a Rabbit was one, of course. I adored animals, but I had no pets. Mrs. Hoyt had a horror of animals around the house. I imagine it was because she couldn't read their minds and know just what they were thinking or What they were going to do. There was also Baby Stuart with his cherubic mouth and the chubby hands clasping the red apple. But the one which Mrs. Hoyt thoroughly disapproved and almost forbade my keeping, but which I loved most, was the roguish Whistling Boy, with the light on his happy face and the tattered clothes. I want to have a son like him some day," she added earnestly.

"Your youthful state of mind was above par," Peter said with quiet admiration, after a moment's silence.

(To Be Continued.)

ZIG-ZAG CIGARETTE PAPERS
LARGE FLAT BOOK THE SAME PAPERS AS IN AUTOMATIQUE BOOK REFUSE SUBSTITUTES 5¢

FOR COUGHS Colds Bronchitis Mathieu's Syrup Still the best

FOOT COMFORT

Arch troubles, weak ankles, tired feet banished by FOOTPAX. This new scientific support lifts part of body weight off feet and places on leg bones. Lessons danger of corns, callouses, bunions, by holding bones in proper position. Comfortable to wear. Only $1.00 a pair. Send for free booklet telling what they have done for others.

THE FOOTPAX COMPANY
Room 203, 105 Victoria St., Toronto, Ont.

PRESTO PACK

One Pull... One Sheet of Waxed Paper.

Always ready—Inexpensive

Appleford PAPER PRODUCTS LIMITED
HAMILTON, ONTARIO

Longest Lived Fish

This honor goes to the Carp. 100 to 150 years have been claimed for this fish in moats and other quiet waters. Sharks and other deep sea fish would probably attain a longer life but for their natural hazards.

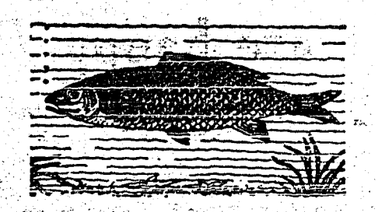

EVEREADY
LONGEST LIVED RADIO BATTERIES

Every inch is filled with power-producing material. You get more battery for your money when you buy an Eveready Layerbilt, the only radio battery built in flat layers, without waste space. If you are buying a new radio, ask about the models which operate with Eveready Air-Cell "A" Batteries. Just like an electric set. No more recharging. Just made for homes without electricity. The last word in low cost.

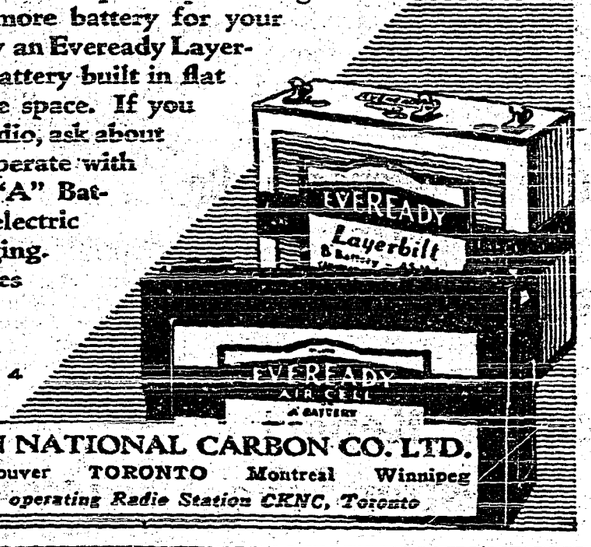

CANADIAN NATIONAL CARBON CO. LTD.
Calgary Vancouver TORONTO Montreal Winnipeg
Owning and operating Radio Station CKNC, Toronto

Foresees Self-Driving Auto

French Engineer Believes Idea Is Quite Possible

An automobile in which a motorist may adjust the wheel and throttle, set the alarm clock and wake up hours later on the highway near his destination, is visioned by Georges Broulhiet, French engineer.

The possibility, in the not too far distant future, Broulhiet insists, is not a "pipe dream." Further advances in spring suspension—known as floating power—may revolutionize automobile travel, he believes.

"It is entirely possible," he says "when new, broad, banked roads are built, a driver could get into his automobile and go to sleep in Chicago and wake up in St. Louis, still on the road."

Expectant Mothers

Mrs. Wm. Arthur of 25 Victoria St., Stratford, Ont., says: "I am the mother of ten children and Dr. Pierce's Favorite Prescription brought me through each period of expectancy in the best of health. It helped to drive away that nervous, nauseated condition and the ache in my back; it also strengthened my entire system."

Write to Dr. Pierce's Clinic, Buffalo, N.Y., for free medical advice.

Surgeons Perform Unusual Operation

Graft Piece Of Shinbone To Man's Spinal Column

After suffering torturing backaches all his life, Ernest Bradeley, 30, of Denver, expects relief from a unique operation recently performed in a Denver hospital. Surgeons removed a piece of shinbone from one of Bradeley's legs and grafted it upon the spinal column. He will remain in a cast for three months or more.

Bradeley's parents believe the backaches were caused by a fall when he was but nine months old. The operation is said to have been performed only six times in the United States.

morning after?
How Eno wakes you up, banishes heaviness, refreshes you! Take a glass of Eno—and feel a different person.
TAKE ENO'S FRUIT SALT

...NIGHT COUGHS
Quickly Checked and a Restful Night Assured
Just rub on Vicks VAPORUB
RELIEVES COLDS WITHOUT "DOSING"

Shipment For India

Machine Order Kept Fort Erie Plant Busy Two Months

Two huge digesters, marked and dissembled, have gone from Fort Erie, Ontario, to Saint John, N.B., from where they were sent to Niahiti, India, to be used for the cooking of ground wood to make sudphite. The digesters, 42 feet in height and 14 feet in diameter, were constructed at a Fort Erie plant. They go by boat from Saint John to Calcutta and will be loaded there on to barges which will take them up the Ganges, where they will be set up. The order kept a plant busy for two months.

So the Fosters are happy again

A telephone installer called at the Foster home this morning, and the faces of the Foster family are adorned with big smiles.

"Hooray! Now my boy friend can call me," said Nellie.

"And I can call my girl friend," said Jimmy.

"And I don't have to worry about how we'd get word to the doctor in case of sudden illness," said Mrs. Foster.

Thank goodness you're all happy again," said Mr. Foster. This was certainly a gloomy place when we were without a telephone."

—

Kootenay Telephone Co.
LIMITED

October Report Creston School

233 Pupils Now Enrolled with Divisions 4 and 5 Overstrength —Average Daily Attendance is Down—Division 3 is Highest

Divis on 1—E. Marriott, Principal.
Enrollment, 37.
Average attendance. 32.68.
Proficiency: Grade 8—August Morabito, Maisie Ferguson, Gordon Martin and Lorraine Olivier equal.
Perfect attendance—Billy Craig, Ruth Davis, Gladys Davies, Maisie Ferguson, Iona Hills, Stuart Hilton, Egon Hollm, Maurice Jones, Kenneth Keirn, Charles Klingensmith, Gordon Martin, Helen McCreath Lorraine Olivier, Beryl Palmer, Ruby Palmer, Helen Staples, Desmond Truscott, Goldie Walker, Campbell York.

Division 2—A. Robertson, teacher.
Enrollment, 38.
Average attendance, 34 72.
Proficiency: Grade 7—Vernon Donaldson, James Bourdon. Grade 6—Kenneth Hester, Bob Vigne, Thelma Lowther.
Perfect attendance—Ronald Cooper, Lorna Donaldson, Vernon Donaldson, Charles French, Russell Gabelhei, Marguerite Grant, Edith Johnston, Ethel Morrow, Billy McFarland, Irwin Nickel, Georgina Paulson, Mary Ross, Rocco Curcio, Kenneth Hester, Tommy Johnston, Robert Lowther, Ethel Smith, Bill Vigne, Mary Watson.

Division 3—Miss Wade, teacher.
Enrollment, 34.
Average attendance—31.32.
Proficiency: Grade 6—George Cameron, Irene Pridham, Wilfred Wightman. Grade 5—Edward Davis, Muriel Raymand, Esther Ostendorf, and Linden Bell equal.
Perfect attendance—George Cameron, George Carr, Barbara Cartwright, Bert Crosby, Lillian Hendren, Ernest Hills, Walter Hills, Olga Hurack, Dorothy Klingensmith, Bert McFarland, David McFarland, Irene Pridham, Muriel Raymond, Esther Ostendorf, Ardrey Weir, Wilfred Wightman.

Division 4—Miss Learmonth, teacher.
Enrollment, 44
Average attendance, 40.88.
Proficiency: Grade 4—Rosie Rota, Mary Gabelhei, Jean Bunt. Grade 3 Teddy Olivier, James O'Neil, Louise Hare.
Perfect attendance—Wilbur Argyle, Earle Beninger, Jean Bunt, Audrey Cooper, Caroline Curcio, Kenneth French, Doris Gabelhei, Mary Gabelhei, Louise Hare, Louis Johnston Anna Kinkade, Billy Lewis, Grace Lewis, Russel Martin, Raymond Moore, Teddy Olivier, James O'Neil, Jean Pridham, Kathleen Rentz, Willie Rodgers, Bruce Rosie Rota, Sam Rota, Dorothea Schmidt, Dick Staples, Elva Strong, Robert Strong, Blanche York.

Division 5—Miss Hobden, teacher.
Enrollment, 42.
Average attendance, 38.57.
Proficiency: Grade 3b—Ethel Hendren, Rosie Morabito, Anna Peltzer. Gaade 2—Gwendolyn Moore, Raymond Cooper, Lewis Millen.
Perfect attendance—Joyce Arrowsmith, Russell Biccum, Allan Comfort, Raymond Cooper, Leslie Harris, Ethel Hendren, Richard Hood, Eunice Hughes, Willie Hurrack, Kathleen Joyce, Rose Kinkade, Bill MacDonald, Lewis Millin, Gwendolyn Moore, Rosie Morabito, Harry Ostendorf, Elmer Pagens Lewis Palmer, Anna Peltzer, Victor Peltzer, Hawkshaw Powell, Gloria Romano, Fiora Rota, Beth Leavitt, Robert Ibbitson.

Division 6—Miss Holmes, teacher.
Enrollment, 38.
Average attendance, 34.74.
Proficiency: Grade 1a—Gordon Rodgers, Mary Jean Husband, Lyle Klingensmith. Grade 1b—Julius Dzvigola, Laurel Keirn, Lorna Bell, Erma Klein.
Perfect attendance—Jerry Alderson. Arthur Beeby, Mary Boffey, Bernice Donaldson, John Harris, Ena Jones, Erm Klun, Lyle Klingensmith, Albert Lovestrom, Violet Pagens, Henry Read, Gordon Rodgers, Coreta Ross, Jack Wilks, Mike Curcio.

Sirdar

Clarence Holden of Boswell was a visitor here on Tuesday.

F. Hamilton and Fred Martello were Creston visitors on Friday.

Dr. Henderson of Creston paid a professional visit during the week.

A. C. Whitehouse, assistant engineer, water branch, department of the interior, was here for two days at the end of the week running levels and returned for another three days work.

The water guage at Slough bridge reads 5.30 a rise of .80 for the week.

D. Dennis of Nelson was in town for the week end, returning home on Sunday.

Mrs. Martin, with Mr. and Mrs Blumenaeur were at Creston on Wednesday.

Ed. Merritt, Creston, has arrived to work for C. O. Rogers on the logging at Atbara.

Mrs. Martello and Miss Jessie Anderson left for Trail where Mrs. Martello will spend a week.

Mr. and Mrs. Taylor of Twin Bays, and Mrs. Lewis of Boswel were in town Thursday, voting.

A party from here attended the dance put on by the Kill Kare Klub, Wynndel on Tuesday evening.

A. McL. Fletcher, fruit inspector, was at Atbara on Monday inspecting a car of fruit loaded from Boswell.

L. Miller of Boulder Creek has secured contracts for firewood which will keep him busy for several weeks.

C. Bush, who is employed on the logging operations here, went home to Kitchener for the week end.

Mrs. Martin, who has spent the last ten days with her sister, Mrs. Whiteside of Nelson, returned home the first of the week.

Arthur Speers and Raymond Bevan of Creston were hunting here at the weekend and were successful in securing a nice goose.

Mr. Young and son of Nelson, who have been hunting over the flats for the last ten days, returned home on Saturday morning.

H. S. McCreath of Creston was a business visitor to Atbara at the weekend in connection with the hauling of fruit from Boswell.

Art Lombardo was at Boswell on Wednesday returning the Lewis team, which has been employed on the Borsoto ranch all summer.

Miss Gwen Wilson, who has been spending the past two months at the home of Mr. and Mrs. J. E. VanAckeran, Canyon, returned to Sirdar on Wednesday.

C. O. Rodgers has completed the making of roads for the hauling of the logs at Atbara and the crew is up to strength. It is expected to have the first cars sent off before the end of the week.

The Associated Fruit Growers of Bos- shipped a car of apples (household pack) on Monday. W. Mackie was in charge of the loading, the haulage from Boswell being done by H. McCreath. The car was for Lethbridge.

The C.P.R. bridge crew under George McLean has been ae Kootenay Landing all week renewing the boom that crosses the Kootenay river for the purpose of catching the drift wood. This crew will be here for another week as there are other fixtures to do.

C. H. Robinson, fishery inspector, who was here last week, made an investigation regarding the fish in local waters, more especially the bass. The large mouth bass, since its arrival here in 1930, have preyed upon other and more desirable fish and watch has been kept on them. It is learned that their number is decreasing yearly, which is viewed with satisfaction.

A delightful evening was spent at the home of Mr. and Mrs. James Passcuzzo on Wednesday. Games and contests were the feature of the evening followed by a dainty lunch. The invited guests were Mr and Mrs. Martello, F. Hamilton. Rosie and Annie Passcuzxo, Sydney and Margaret Rogers, John Odino and Miss Jessie Anderson (Trail), L. Anderson, Miss Francis and Sylvia Talarico, Mike Talarico and Chas. Wilson.

Capt. Hicks returned home to Crawford Bay for a few days as there are matters to attend to in connection with the hatcheries on his place. At present five thousand Kamloops trout are being raised. Hitherto these fish have been released at suitable points in Kootenay Lake when about two inches long, but it has been suspected that many of them fell prey to larger fish. In future they will be kept to a larger size in the hope they will be able to take care of themselves.

Several great minds have ascribed the present depression to an over speeding up of the services relating to civilised life, and if this is so the Sirdar people can proudly and emphatically assert they are in no way a party to this deplorable condition, at least insofar as their postal service is concerned. In fact,, history would indicate that the present schedule is but a crude imitation in regards speed of that employed by Stanley when he set out for his quest for David Livingstone in darkest Africa. Had Stanley had the modern advantages of train and stage transportation no doubt his mental resources would have impelled him to utilise the speediest method and so make it unnecessary for all east bound mail from here to go first to Nelson. If the postal authorities can make no better arrangements than that as at present they might at least follow Stanley's system and supply them with drums to send their messages with more despatch via hilltop to hilltop.

Kitchener

Mr. and Mrs. A. Lepage of Fort Steele arrived on Wednesday on a visit, returning on Sunday.

About ten men were laid off at the Sash & Door Company, at Hazel Creek, last week, putting a number of local men out of work.

Miss Irva Barr, R.N., of Macleod' Alberta, is here on a visit at the home of Mr. and Mrs. A. Simpson.

C. Se esael and Fred Smith, who are employed at Fort Steele, came in to vote on Thursday last, returning on Sunday.

Kitchener is back in the Liberal fold once again. At the voting on Thursday, Frank Putnam, Liberal nominee, got 30 out of 56 votes cast. G. A. Hunt was in charge of the poll, with Herbert Bohan as clerk.

40 men arrived from Calgary, Alberta, by train on Friday—20 for the airport and 20 for the relief camp at Mosquito Creek.

Mrs H. H. Redmile arrived on Wednesday after a visit with friends at Cranbrook and Fort Steele.

Mrs. Chas. Nelson and daughter, Laura, left on Saturday for Blewett on a visit with her daughter, Mrs. Gordon McPhail.

The magic show and dance in Hunt's hall Friday evening was well attended. Walde's orchestra supplied the music.

Miss Jessie White was a weekend guest of Mr. and Mrs. L. T. Leveque at Erickson, returning, Sunday.

John Nelson left on Monday for Michel, on a visit with friends.

Hallowe'en passed off very quietly here. The children made the rounds of the numerous homes and getting well treated with candy, apples, etc. A lot of mischief was in evidence but no property destroyed.

The October report of Kitchener school shows the following taking the high standings: Grade 7—Frank Huson 84, Helen Oja 82, Leonard Bohan 77, Alta Blair 67, Robert Johnson 59. Grade 5—James Huson 77, Jean Blair 77, Alice Bohan 67. Grade 3—Mary Bohan 90. Grade 2—Harold Nelson 79, Ralph Abar 78, Shelagh Newcomen 78, Jack Huson 77, Marjorie Blair 73, Maxine Nowlin 64, Jimmy Bohan 56. Grade 1—Terence Newcomen.

FOR SALE—Citrons, at 2 cents a pound. C. Kelsey, Erickson.

THANK YOU, ELECTORS!

It is with great pleasure that I thank you for electing me as Liberal Candidate in the Nelson-Creston Riding.

As your representative I will endeavor at all times to carry out the finest policies of the Liberal party and work for the best interest of this riding.

To my scrutineers and committee workers let me add my heartfelt thanks as it was your wonderful co-operation that made my election possible.

FRANK PUTNAM

IT NEVER PAYS TO TAKE CHANCES WITH INFERIOR COAL. WE HAVE THE BEST,

GALT COAL
WILDFIRE LUMP
MICHEL FURNACE
GOOD DRY FIR

PROMPT DELIVERY. PHONE 21.

H. S. MCCREATH
COAL, WOOD, FLOUR, FEED

COAL!
NOW READY FOR YOU

Get your winter supply now and be prepared for the cold weather.

Dry Fir and Tamarack
Trucking and Hauling

CRESTON TRANSFER
P.O. BOX 79 ALBERT DAVIES PHONE 13

Choice Local Fresh Killed Beef
Local Lamb and Mutton
Grain fed Pork and Veal

Spare Ribs *Tripe* *Liver* *Hearts*
Corned Beef *Tongues* *Pickled Pork*
Whitefish *Salmon* *Halibut* *Cod*
Finnan Haddie *Kippers*

BURNS & COMPANY, Ltd.
PHONE 2

"WHO PAYS your lighting bills?"

IF *YOU* DO, remember this important fact. "Bargain" bulbs waste current—add dollars to your lighting bills. Be thrifty and choose EDISON MAZDA LAMPS.

Choose
EDISON MAZDA LAMPS
MADE IN CANADA L-53

CANADIAN GENERAL ELECTRIC CO., LIMITED

CHRIST CHURCH
CRESTON
REV. M. C. PERCIVAL, Minister.

SUNDAY, NOV. 12

CRESTON—8 a.m., Holy Communion.
11 a.m., Armistice Service.
ERICKSON—3 p.m., Evensong.

Presbyterian Y.P. Work Organized

Name Active Slate of Officers and Committees—Will Have Weekly Meetings, on Monday Evenings—32 Membership.

The work of the Young People's Society of St. Stephen's Presbyterian Church was reorganized at a well attended meeting on Monday last, which was presided over by the pastor, Rev. A. O. Thom on, with Jean McCreath acting as secretary.

The constitution was gone into thoroughly and approved. The chairman outlined the objects of the society as well as the pledge, along with the duties of the officers, which were elected as follows;

Hon. Pres.—Mrs. J. W. Dow
President—Kathleen Bundy.
Leader—Rev. A. O. Thomson.
Vice-President—Fay Tompkins.
Secretary—Jack Johnston.
Treasurer—Duncan Ross.

Devotional Committee—Mrs. Roebuck convenor; Kathleen Bundy, Hubert Beninger, Arthur Speers.

Membership Committee—Donald Bolton, convenor; Jim Downes, Ruth Hare, Dorothy Palmer.

Missionary Committee—Jane Ross, convenor; Roland Miller, Theo Tompkins, Lloyd MacLaren.

Social Committee—Dorothy Wightman, convenor; Cam. MacDonald, Hughena McCreath, Earl Christie.

The membership age was fixed at 15 years, and it was agreed to hold the regular meeting each Monday evening at 8 o'clock. The society starts with a membership of 32 and a very active season is looked forward to.

Grand Theatre **Sat., Nov. 11**

Wm. Boyle
in
"Sky Devils"

Bigger and Better than "Hell's Angels!"

and by the same author, RUPERT HUGHES.

Goodrich RUBBERS

"Chinook" Goodrich super quality brown pack with cleats. Has been a great favorite for years and certainly gives great satisfaction.

A complete line of DRESS RUBBERS as well as Men's Low Rubbers to wear with socks. I also carry Boys' Rubbers.

V. MAWSON
CRESTON

Shoe Repairing

Work ready when promised.

Charges reasonable.

Satisfaction guaranteed.

A. Mirabelli
Shoe and Harness Repairing

Lister

October report of Lister school shows that Miss Curtis' room had an average attendance of 96 per cent., with the following taking the high standing: Grade 8—Douglas Sinclair, Frank Yerbury. Grade 7—Erika Meyer, Martha Domke. Grade 6—Margaret Dent, George Rylan. Grade 5—Margaret Sinclair, Milly Beard. Perfect attendance—Kirk Beard, Kitty Beard, Mill Beard, Cyril Bird. Margaret Dent, Manning Powers, Erwin Rylan, George Rylan, Douglas Sinclair, Margaret Sinclairr

In Division 2 the attendance was 90 per cent., with the following taking the high standings acco ding to the report of Miss Webster, assistant principal: Grade 4—Helen Gustafson, Mary Daus. Grade 3—Stella Beard, Mary Millner. Grade 2—Dorothy Millner, Arthur Sommerfeld Grade 1a—Irene McKee, Harold Daus. Perfect attendance—Stella Beard. Bernice Dent, Dorothy Millner. Dorothy Rylan. Leslie Rylan Arthur Sommerfeld, Hugo Sommerfeld.

Alice Siding

Mr. and Mrs. Sam McNeil and family are at present visitors with Mrs Marshall. The McNeil's have purchased land in the vicinity of the Rhodes ranch and are to remain permanently.

Hallowe'en passed off with little property damage but the boys and girls seemed to have the usual fun out of the occasi n.

So far none of the local hunters have brought in a deer, and not so very many geese.

For October Principal Freney reports an enrolment of 25 at the Alice Siding school, and an average attendance of 24.24. Those making the high standings are: Grade 8—Hazel Miller, Gordon Smith. Grade 7—Carl McDougall. Grade 6—Joan Smith. Violet Parkin. Grade 5—Marion Smith, Edna Willis. Grade 3—Bill Constable, Dick Smith Grade 2—Frank Simister. Grade 1a—Joe Smith, Mabel Mather. Grade 1b—Martha Marshall, Philip Smith Perfect attendance—Robert Willis, Smith. Elsie Mather, Joan Smith, Alfred Parkin, Violet Parkin, Marion Smith, Ada Smith, Edna Willis, Bill Constable, Dick Smith, Frank Simister, Philip Smith. Joe Smith, Margaret Simister. Martha Marshhll, John Marshall.

Erickson

Miss Margaret Speaker of Fernie arrived on Monday on a visit with her mother, Mrs. Fred Speaker.

Art Anderson, who has spent the summer here, returned to his home at Yahk on Monday.

B. Hill, who has been at Fort St. John, in the Peace River district, returned at the end of the week to his home here.

Peter Heric and Bob Currie were weekend visitors at Fernie.

Mrs. H Risden of Strathmore, Alta. arrived on Tuesday on a visit with her sister, Mrs. E. Haskins.

Rev. M. Percival will be here for Anglican Church service at the schoolhouse on Sunday at 3 p.m.

Mr. and Mrs. Geo. Hobden spent a short holiday at Spokane at the first of the week.

Miss Stella Speaker, who has been on the packing staff at Long, Allan & Long shed, left for Nelson at the middle of the week

Dan Alton of Fernie, returned to his home, Monday, after a short visit with Mr. and Mrs. L. Heric.

Both the Putnam-Cartwright and Long, Allan & Long finished the 1933 packing season at their warehouses here this week.

Mr. McNeil, who has been with the West Kootenay Power & Light Company for the past year, left for Nelson last week.

Mr. and Mrs. W. R. Long were B nners Ferry visitors at the end of the week.

Everything for your Fall Repairs

We are well stocked with
Brick, Cement, Shingles, and all kinds of Lumber.
Have a small quantity of
1 x 4 No. 2 Shiplap at $12.00 per thousand.
Some No. 2 Common 2 x 4 at $14.00 per thousand.

CHAS. O. RODGERS
PHONE 39 CRESTON

WYNNDEL PHONE 52L

QUALITY FIRST
CORRIE & SONS
GROCERS
WHOLESALE RETAIL

P.O. Box 31
CRESTON PHONE 19

WEEK-END SPECIALS

Baking Powder 5-lb. tins . . 95c.

Fancy Biscuits 1-lb. pkts. . . . 19c.

BISTO *the Gravy Maker* per pkt. 26c.

RYE FLOUR *DARK* 10 lb. Sacks each . 35c.

Chocolate Bars *5c. Sellers* 6 for . . 25c.

AT THE HOSPITAL

Birth—On November 3rd to Mr. and Mrs. M. Wigen, a son.

Birth—On November 7th, to Mr. and Mrs. J. H. W. Gobbett, a son.

D. J. McKee is improving daily.

Baby Steiner of Wynndel, and Mrs. Lindhorst, of Lister are undergoing treatment.

Local and Personal

Chas. Moore left on Friday on a business visit to Nelson.

Mrs. J. W. Hamilton is a visitor with Spokane friends this week.

PUPS FOR SALE—Five weeks old, choi e stock. W. J. Truscott, Creston.

Mr. and Mrs. T. Goodwin left on Tuesday for a few days' holiday at Spokane.

Ibbetson's Beauty Parlor, opposite Speers general store. All lines of beauty culture done.

Mrs. W. Fraser and Misses Eva and Laura Holmes were Bonners Ferry visitors on Saturday.

FOR SALE—Ford engine, set up for power, in good shape. Morrow's Blacksmith Shop. Creston.

FOR SALE—Purebred Jersey heifer, 11 months old; will trade for poultry. A. H. Pigott, Wynndel.

R. J. Forbes and M. R. Joyce are Nelson visitors at present for some Scottish Rite Masonic activities.

High and public school students are having a holiday today, Armistice Day falling on Saturday this year

Mr. and Mrs R. J. Forbes and Pat spent a couple of days with Spokane friends at the end of the week.

Mrs. Frank Garrett and daughter of Blake arrived on Tuesday on a visit with her parents, Mr. and Mrs. F LaBelle.

Rev. R. E. Cribb of Kimberley, a former United Church pastor here, was calling on Creston friends on Saturday.

FOR TRADE—3 year old goat, trained. Will trade for bicycle, or what have you. Mrs. N. P. Wilson, (Erickson), Arrow Creek.

The first two days in November provided a rainfall of 1.28 inches. For the seven months April-October 12 inches of rain is recorded.

L. Light roan cow, dehorned but some stub showing, branded 05 on left rump, last seen near Kitchener. Reward. Victor Carr, Creston.

FOR SALE—20 acres fruit and cattle ranch, all stock and crop included. Full particulars on writing Box 22, Review Office, Creston, B.C.

Father L. Choinel will say Mass at 10.30 a.m., Sunday, November 12th, at Holy Cross Church, and will hold the evening service at 7.30.

The Presbyterian Ladies' Aid remind of their annual sale of work and tea on Saturday afternoon, Nov. 18th, in the United Church basement; 3 to 5.30 p m.

LOST—Collie, brown, black, white, answers Jack. Reward. Police Station.

For Saturday, 11th, Armistsce Day, Creston Drug & Book Store will observe Sunday hours. It will be open only from 10 to 11 a.m., and 1 to 2 in the afternoon.

The C. O. Rodgers box factory completed the season's operations at the first of the month, and it is expected the make of apple boxes will be fully equal to 1932

Rev. A. O. Thomson will speak at the 11.30 service at the Presbyterian Church on the subject, "What of the World's Dark Night." At 7.30 p.m. there will be a real song service previous to service. It will be a young people's topic, "The Soul's Unpaid Debt."

Evangelist L. Hawley commenced his series of gospel services at the Tabernacle on Monday night with a fair turnout. He continues services every night this week and next at 7.45, commencing with a song service. His subject Thursday is "A Great Gulf." Sunday night at 7.30, "The Last Prayer in the Bible."

A couple of dozen members of the Yahk badminton Club were here on Wednesday evening for a series of doubles' games—ladies, gents and mixed, at which Creston succeeded in winning 28 sets and Yahk 12. At the close refreshments were served and the tournament was much enjoyed by all.

LYNNE FASHION SHOPPE

Dinner and Dance Dresses and New Skirts just arrived,

Chatelaine Patterns, 15c. each.
Order your Personal Greeting Cards here, 15 Cards for $1.00.
Ladieswear and Fancy Goods.

FULL GOSPEL TABERNACLE
PENTECOSTAL
REV. F. G. M. STORY, Pastor.

SUNDAY, NOV. 12

Evangelist Leon Hawley, of Idaho, will preach at each of the appointments.
KITCHENER, SCHOOL—10.30 a.m. Sunday School. 11.15 a.m., Church.
ARROW CREEK SCHOOL—2.00 p.m. Sunday School. 3.00 p.m., Church.
CRESTON—Sunday School, 10 a.m. Evangelistic, 7.30 p.m.
SPECIAL NOTICE: Every night Evangelist Hawley conducts Revival Services at the Tabernacle at 7.45.

IMPERIAL GROCETERIA
IT PAYS TO PAY CASH AT THE IMPERIAL

Saturday and Monday Specials

MACARONI, 5-lb. boz, each ..... $ .33
Ready cut.
COFFEE, Our Own, lb ..... .27
Fresh ground.
SAUER KRAUT, 2½ tins, 2 for ..... .31
Choice quality.
BEANS, 5 lbs. ..... .25
Ontario White, Navy.
CLAMS, Little Neck, 2 tins ..... .31
Saanich.
TEA, per lb. ..... .38
Imperial Groceteria

NEW FRUITS FOR CHRISTMAS BAKING

Currants, Raisins, P els, Dates, Almond Paste, Shelled Walnuts, Ground Almonds, Glace Cherries, Shelled Almonds, Pineapple Rings, Mince Meat.

Films Finished---24 Hours

Rolls or Negatives left before 5 o'clock returned the following day by 6 o'clock.

No extra charge for Bordered Prints.

Send your friends an Enlargement from your own Negatives by GEORGE'S STUDIO across the street:

CRESTON DRUG & BOOK STORE
GEO. H. KELLY
THE REXALL STORE

Buy Quality

'SALADA' TEA

The Hudson Bay Route Again

The Financial Post of Toronto, that uncompromising opponent of the Hudson Bay Railway, has taken note of the article which appeared in this column some weeks ago in which we took exception to the attacks made by this Eastern financial paper on this great national scheme to provide the prairie west with an ocean port somewhat nearer to its great productive areas than Montreal in the east and Vancouver in the west. It will be recalled that The Financial Post condemned the Bay route in toto, declaring that the railway should never have been built, that it was nothing but a contractor's racket, and that having been built and harbor facilities and an elevator provided, it should now be completely abandoned. It criticized the granting of free elevator storage or low rates for a few years while the route is being initially developed. It characterized the whole enterprise as a "colossal failure," "a hybrid of a white elephant and a political sacred cow," and so forth, and so on.

We have no particular desire to enter into any extended controversy with The Financial Post, and it is gratifying to note the much more moderate tone of its later article and the almost apologetic manner in which it seeks to defend its attitude. Nor does it repeat its advocacy of the complete abandonment of the route. However, it does continue to belittle it and to argue that it is economically unsound and cannot ever hope to be a success. It repeats its unsupported charge that the building of the railway was "a plain ordinary contractors' racket from the beginning,' and that "it should have been opposed by all good citizens," wherever resident in Canada.

The Hudson Bay Railway was not a contractors' racket. Some of the old Mackenzie and Mann enterprises, nobably the building of a line paralleling the C.P.R. around the north shore of Lake Superior, might be so designated perhaps, but it was not a group of contractors but the people of Western Canada who demanded the building of the Hudson Bay Railway. Some money no doubt was wasted in switching the original route from Churchill to Nelson, but sound business reasons alone influenced the switch back again to Churchill. Not racketeering contractors, but the best harbor expert in the world was responsible for that change. And once that change was decided upon the railway was built with a maximum of speed and efficiency and at a minimum of cost. Possibly The Financial Post is a better citizen than more than a million people resident west of the Great Lakes, but we are not prepared to admit that all these people are not "good citizens," as The Post implies is the case.

The Post, in its later article, has this to say: "The truth of the matter is that the opening up of the Hudson Bay route has not attracted any measurable volume of traffic on a purely economic basis. A certain amount of grain has gone out in each of the past two years because of the remission of a major portion of the fees that the Government should be collecting for that traffic."

As pointed out in our former article, and as The Post must admit, and does admit, the route has been only two years in operation. Those two years were in the midst of the greatest depression the world has ever known. They were two years of greatly reduced crop production in Western Canada due to drouth. They were years of abnormally low prices for wheat. In every respect they were not normal nor average years. The Financial Post knows all this is true, but disregards it.

How great a tonnage, it may be asked, passed out of the port of Montreal in its first two years following the Government's decision to make it a real ocean port? Did, or did not, the Government offer inducements to encourage shipping in and out of that port in the years of its infancy? How many millions of dollars were spent before the shipping world finally recognized the feasibility of the St. Lawrence route and a nocean port a thousand miles from the open sea? Does the Financial Post now think that the port of Montreal should have been "completely abandoned" two years after its inception?

All the West asks is that The Financial Post, and other eastern interests like it, be fair. With much that The Post says about dinky little harbors, wharfs and canals scattered here and there all over Eastern Canada, we are in agreement. But the great Hudson Bay route cannot be listed in the same class with them.

On page 2 of the same issue of The Post in which its later article on the Hudson Bay route appears, there is printed a despatch from its special correspondent at Ottawa in which the fact is noted that owing to drouth there is a serious lack of water in the lower St. Lawrence canals, the port of Montreal, and the ship channel to the Gulf. The Post despatch says: "With only a fraction over 27 feet of water in the harbor, the port authorities at Montreal are extremely worried. Ships may have to restrict their cargo and, perhaps, cancel bookings to Canada's premier port." The Post despatch continues:

"This is not a pleasant prospect. But there is little that can be done about it right now. Shipping circles are putting up a vigorous demand for remedial works to control the flow of water down the St. Lawrence and thus ensure adequate depth for navigation. The Government is ready to carry out a conservation policy but there is a conflict of opinion as to how the work should be done. It is thought likely that a commission will be appointed and the report acted upon next year."

Even at this date, does The Post think the port of Montreal should be abandoned as "a hybrid of a white elephant and a political sacred cow?" Does it feel that this continuous dredging from year to year at the expanse of the taxpayer should be stopped? Does it, or does it not, favor the expenditure of more millions in order to ensure adequate depth of navigation in the St. Lawrence and the harbor of Montreal? Or is the St. Lawrence route from, say Quebec to Montreal, a "colossal failure?"

The West takes no narrow view of this matter. Montreal is a great national port. It must be maintained in its full efficiency at any hazard and at all costs. We believe all "good citizens" wherever resident should, and will, adopt that view. If the St. Lawrence route after half or three quarters of a century of Governmental assistance still is in need of that assistance, let it be forthcoming. But why deny similar assistance to the Hudson Bay route in the initial years of that route, and years marked by most abnormal and extremely difficult economic conditions the world over?

Household Drudgery
The Bane of a Woman's Life

MILBURN'S HEALTH AND NERVE PILLS

Nature intended women to be strong and healthy instead of weak and sickly, but how can a woman have good health when she has to go through the household drudgery without any relaxation. Is it any wonder she becomes nervous and irritable, has hot flushes, faint and dizzy spells, shortness of breath, sinking and smothering sensations, and can't sleep at night.

Women who are weak and run down will find in Milburn's H. & N. Pills a remedy to strengthen the system and bring back the much desired health.

England Has Right Idea

John Bull's Objective Is To Keep Everything Moving

Americans, apprehensive of inflation, are reported shipping their dollars to England and Canada. Americans who do this are foolish. They should keep idle money at home.

There is nothing wrong with Uncle Sam's dollar in the world. It has behind it a greater per capita wealth in territory and foods and goods and technological productive capacity than any dollar on earth.

The truth is that Uncle Sam and his citizens, while rich in natural wealth and productive capacity, are poor in psychology and philosophy. Americans have not yet learned that in sports, in money and in life, losses and reverses are all part of the game.

Wise old John Bull, rich in experience and philosophy, grew wealthy by taking losses; England's objective was to always keep the game or the business or the country going.—Vancouver, B.C., Sun.

Feels 50 lbs. Slimmer
After Losing Only 5 lbs.

"I started taking Kruschen Salts a month ago," a young woman writes. "I have lost 5 lbs. in weight, and I feel as if I have lost 50 lbs. I am full of vigor, whereas before I was listless and worried over little things. But if my troubles were doubled, they would not worry me today—thanks to Kruschen."—(Miss) V.P.

Here's the recipe that banishes fat—take one-half teaspoon of Kruschen Salts in a glass of hot water before breakfast.

Be sure and do this every morning, for "It's the daily dose that takes off the fat." When you take Kruschen daily it means that every particle of poisonous waste matter and harmful acids and gases are expelled from the system.

Modify your diet, and take gentle exercise. The stomach, liver, kidneys and bowels are tuned up, and the pure, fresh blood containing these six salts is carried to every part of the body. Then follows "that Kruschen feeling" of energetic health and activity that is reflected in bright eyes, clear skin, cheerful vivacity and charming figure.

While People Starve

Brazil has destroyed 23,107,000 bags of coffee to raise the price of that commodity, thus furnishing Secretary Wallace, destroyer of little pigs, a mark to shoot at, says the Chicago Daily News.

STOMACH ACID BURNS LIKE FIRE

Sometimes stomach acid makes your stomach feel like a lake on fire. You can stop this quickly and get immediate relief from burning pain, sour acid stomach and indigestion with a spoonful of Bisurated Magnesia in half a glass of water. Any drug store has Bisurated and just one spoonful will prove how quickly it works.

Helen E. Kimball's Recipes

New Cake Frostings By Director, Food Service Department Borden Company, Toronto

Among the most interesting recipes which have been evolved recently are frostings which are baked right on the cake! They're very easy to make and the crunchy deliciousness of the finished cake will thrill you. The basic ingredient in these frostings is sweetened condensed milk which is pure whole milk and cane sugar cooked down to a richness that is almost of a frosting consistency as it comes from the can. It needs only one or two other simple ingredients for a perfect frosting. The cake should be baked as usual and cooled. The frosting is then spread on it. Place the cake on a cookie sheet, or if you haven't frosted the sides use the pan in which the cake was baked and brown delicately in a hot oven (450 degrees Fahrenheit. The cake will not dry out as might be supposed because it is spread with moist frosting on all sides. Be sure and watch the cake carefully while it is in the stove for sugar mixtures, as you know, burn rather easily.

COCOANUT BROILED ICING

Half cup sweetened condensed milk; 2 tablespoons butter, melted; 4 tablespoons brown sugar; 1 cup shredded cocoanut. Combine all ingredients and blend thoroughly. Spread on cake. Place very low in broiler under a slow flame. Broil until the icing bubbles all over and the surface becomes light brown. Remove from broiler. Cool.

Further recipes will appear in later issues.

Production of automobiles in France has been increasing this year.

W. N. U. 2019

YOUR MONEY BUYS 1/3 MORE

You get more for your money in Plug Tobacco . . . ⅓ more smoke in every pipeful . . . ⅓ more smoking pleasure . . . ⅓ greater value for the money.

DIXIE

ONLY 20c A BIG PLUG

Newspaper Men Meet In Regina

Annual Gathering Of The Saskatchewan Section Of C.W.N.A.

A meeting of the Saskatchewan division of the Canadian Weekly Newspapers Association was held in the Saskatchewan Hotel, Regina, on Oct. 27. John Scott, Whitewood, presided, with 43 members present.

D. C. Dunbar, Estevan, was chosen president for the ensuing year.

H. Gamble, Gull Lake, publisher, was elected vice-president. Other officials for the new term include: S. J. Dornan, Alameda, secretary-manager, who is now serving his tenth term; E. S. Zingg, Wapella, treasurer.

New members of the executive are C. H. Holmes, Rosetown; J. N. Munson ,Saltcoats; H. Berryman, Blaine Lake, and H. D. Pedler, Oxbow.

Hon. Howard McConnell addressed the association at the afternoon session, explaining the steps taken by the Government in the distribution of printing and advertising amongst the weekly newspapers.

A mutual system of insurance for publishers was advocated by E. Willoughby of Milestone.

The Mid-West Paper Sales Limited, tendered a complimentary dinner to the delegates.

Thrive In The Arctic

The only domestic animal bred profitably in the Arctic regions is the reindeer, because it requires neither hay for feed nor shelter for protection. There are more than 125,000,000 of them, and it is not uncommon for single breeders in Arctic Siberia to own herds of 10,000 at a time.

An old bachelor who had just witnessed a church wedding was heard to remark: "They may not know it, but the yoke is on them."

Across Africa In "Baby" Car

Two Englishmen Made Trip In 185 Days Including Delays

Alan Gilk and Kalter Kay have just completed a journey from Liverpool, England, to Cape Town, South Africa, in a "baby" automobile. They covered 13,370 miles in 185 days, including delays, which at times extended to weeks. When they crossed the Sahara they were accompanied by a native "pilot," in accordance with demands of French authorities, and part of the way by huge "busses" carrying machine guns for protection against possible Taureg raiders. The distance across the desert is 850 miles, and the temperature was scorching. Tribal troubles caused Gilk and Kay to make a detour of 1,600 miles from Tangier, where they were told fighters had closed the direct road south of Fez.

DOCTORING YOUR DAIRY HERD

Cows aren't machines. They can get sick or hurt. But Minard's Liniment makes it easy to care for their ills. Mrs. Thos. Bulmer of Lardo, B.C., found one of her herd with a lump in her udder. "I rubbed it with Minard's Liniment", she says, "and it soon got better."

Minard's is best for Cuts, Bruises, Colic, Distemper, etc., and equally good in stable or in house. Well named "King of Pain".

Billed As Talcum Powder

French customs officers at Modane, on the Franco-Italian frontier, recently noticed a railway car loaded with barrels, which were billed as containing powdered talc. They were consigned from Italy to a man in Lyons. Seventy-five of the 111 barrels held choice smoked hams packed in talcum powder. The customs charges on the pork seized totalled $1,300.

Ease Pain, Headache in Few Minutes

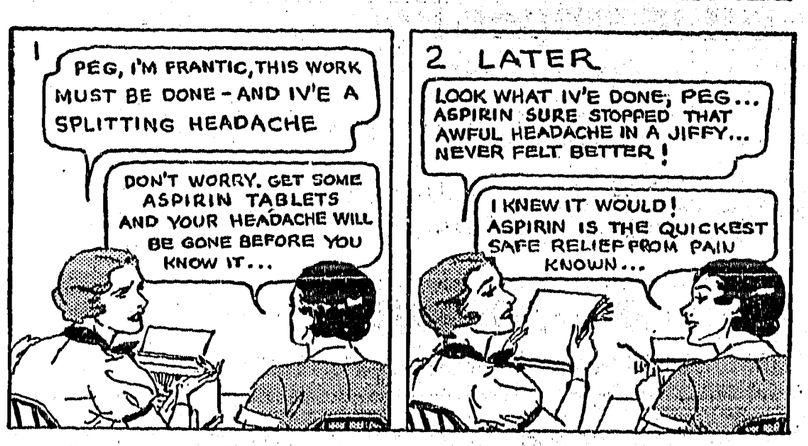

For Quick Relief Say ASPIRIN—*When You Buy*

Now comes *amazingly quick* relief from headaches, rheumatism, neuritis, neuralgia . . . the *fastest safe relief, it is said, yet discovered.*

Those results are due to a scientific discovery by which an Aspirin Tablet begins to dissolve, or disintegrate, in the amazing space of two seconds after touching moisture. And hence to start "taking hold" of pain a few minutes after taking.

The illustration of the glass, here, tells the story. An Aspirin Tablet starts to disintegrate almost instantly you swallow it. *And thus is ready to go to work almost instantly.*

When you buy, though, be on guard against substitutes. To be sure you get ASPIRIN'S *quick relief*, be sure the name Bayer in the form of a cross is on every tablet of Aspirin.

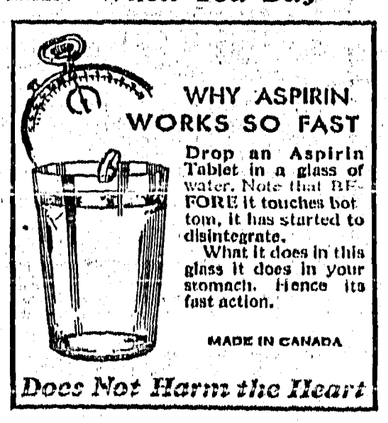

Does Not Harm the Heart

U. F. M. HAVE DECIDED TO KEEP OUT OF POLITICS

Portage La Prairie, Man.—The non-political status of the United Farmers of Manitoba will be maintained, it was decided at the three-day annual convention here. A policy of independence, free from all political party alliances, as adopted five years ago, was re-affirmed by a large majority.

Rejection of the proposal for political action brings to an end efforts made for political affiliation by the Co-Operative Commonwealth Federation, under the leadership of J. S. Woodsworth, leader of the group in the House of Commons. The vote was not recorded.

A resolution was adopted requesting mortgage companies to refund farm mortgages as speedily as possible on an amortization basis at low rates of interest. It was described as a "measure of compromise" giving the "other fellow" a chance, and its sponsors suggested a 20 to 25-year amortization plan with the possibility of administration through a provincial lands board.

Inflation, controlled by an independent commission under federal government supervision, debt adjustment and marketing problems were given consideration Wednesday.

The suggestion was made all money contracts should be revised to levels where payments of debts would be possible. Loan companies, it was argued, should be prepared to take their share of loss resulting from the economic depression.

Doctors Resign

Eleven Members Of Honorary Staff Of Winnipeg Hospital Differ Over Relief Policy

Winnipeg, Man.—Eleven doctors on the honorary staff of Victoria Hospital, who submitted their resignations to the board of directors a month ago, have resigned, it was announced by Dr. E. S. Moorhead, chairman of the joint committee of the Manitoba Medical Association and the Winnipeg Medical Society.

The resignations declared the doctors were not in accord with the directors on the policy laid down in Victoria Hospital for treatment of patients on relief. It was contended in other Winnipeg hospitals the honorary staff attended only emergency relief cases, whereas at Victoria hospital, members of the honorary staff administered to all relief patients.

Drop In Wheat Exports

Last Week In October Shows Decrease From Same Week In 1932

Ottawa, Ont.—A decrease of more than 1,500,000 bushels was shown in export clearances of wheat for the week ending October 27 as compared with the previous week, and a decline of more than 1,000,000 bushels as against the corresponding week of last year, according to a report issued by the Dominion Bureau of Statistics.

During the week ending October 27 the export clearances of wheat totalled 4,037,493 bushels compared with 5,837,008 in the previous week.

Canadian wheat in store on October 27 totalled 249,502,238 bushels, compared with 245,240,584 the week before and 239,434,997 on the corresponding date of 1932.

Plan Would Be Welcome

Victoria, B.C.—Premier S. F. Tolmie hailed enthusiastically reports from Washington which, however, lacked official confirmation, that $18,000,000 had been set aside towards construction of the projected Pacific Coast Alaska Highway. "This work would solve the unemployment problem of British Columbia," said the premier. The highway would link Seattle and Vancouver with Alaska.

Report New Medical Discovery

London, England.—Reports were in circulation among medical men that Dr. F. G. Banting, Toronto's discoverer of insulin, had perfected a device to prevent contraction by miners of silicosis, dread lung disease, caused by inhalation of minute particles of dust in the air.

Prizes For Poetry

King George To Offer Medals For Volumes Of Empire Verse

London, Eng.—A statement from Buckingham Palace said the king had signified his intention of offering annually gold and silver medals for English poetry published within the Empire in volume form by British citizens.

A committee of judges to decide the awards will include: John Masefield, poet laureate, as chairman; Laurence Binyon, author and keeper of prints and drawings in the British Museum; Walter De La Mare, poet, author, playwright, and actor; Ivor Richards, critic.

Sub-committees will be appointed abroad to recommend books from India, the Dominions and Colonies. Medals will be awarded toward the end of each year for works published during the preceding year. First awards will be made in December, 1934, for books published in 1933. The medals will be given poets for their first or second books, or to poets under the age of 30.

Writer To Be Expelled

British Newspaper Correspondent To Be Released From Munich Jail

Munich, Germany.—Noel Panter, a British newspaper correspondent accused of misrepresenting a recent Nazi gathering at which Chancellor Hitler spoke, will soon be released from the Munich jail and expelled from the reich, an official statement said.

The state's attorney in Leipzig, the communique declared, found after mature consideration that there was no further cause for prosecuting Panter and that "a continuance of his sojourn in Germany is undesirable."

No date was set for his release and expulsion.

Panter, a correspondent here for The London Daily Telegraph, was arrested October 25 and held at police headquarters on an official charge of "suspicion of espionage." For several days he was held in-communicada, but the British consul-general made strong representations and was later allowed to see him.

Canadian Coal Industry

Control Under N.R.A. Code Plan Is Advocated

Truro, N.S.—Control of the Canadian coal industry under a code based on the principles underlying President F. D. Roosevelt's industrial regulations in the United States would assure improved operations for Nova Scotia's mines, delegates to the district convention of the United Mine Workers of America were told Wednesday by Thomas Kennedy, international secretary treasurer of the organization.

By this means, and by taking advantage of the N.R.A.'s operations below the border, the international executive declared, mining activities in the province could be brought back to a full time basis. Application of a Canadian code, he said, would mean an embargo would be placed on coal entering Canada in unfair competition with Canadian coal, thus providing a wider outlet for the domestic product.

For Reasons Of Economy

District Superintendents Filling Postmaster's Place In Some Cities

Ottawa, Ontario.—For reasons of economy no appointments will be made by the government to fill postmasterships in cities where district superintendents are located, it was learned here. The functions of district superintendent and postmaster will be combined, the former performing the duties.

Vacancies exist at present in Toronto, Winnipeg, and Moose Jaw, but the government does not intend to fill them. The postmasters' duties will be undertaken by the district superintendents concerned.

Campbell Building New Car

Indianapolis.—William Sturm, of Indianapolis, business manager of the English speed king, Sir Malcolm Campbell, said the racer had started work on another automobile that would prevent him from crossing the Atlantic this winter to attempt to better his own speed of 272.108 miles an hour.

SEES IMPROVEMENT

J. P. Morgan, famous United States banker, was quite talkative about the marked improvement in British business conditions on his return from a lengthy visit to Great Britain. He emphasized that the Mother Country had turned the corner away from hard times.

Benefit Export Business

Sir Henry Drayton Sees N.R.A. Plan As Aid To Canada

Toronto, Ont.—Possibility of the export business of Canada benefitting at the expense of the export business of United States as a result of the N.R.A., as it now operates, was foreseen by Sir Henry Drayton, one-time Canadian Minister of Finance, in an address before Incorporated Accountancy and Auditors Association of Ontario, Toronto chapter.

One direct effect of the N.R.A., according to Sir Henry, was to increase costs.

"Increased price levels must always injuriously affect export business," he declared. "I expect the export business of the United States will be, as matters now stand, injuriously affected by the N.R.A. Its success would be a real benefit to us."

Millions Given By Japan For Relief

Multi-Millionaire Family Establish Fund To Relieve Distress

Tokyo, Japan.—The multi-millionaire house of Mitsui, Japanese banking family, have announced establishment of the 30,000,000 yen Mitsui foundation to relieve peasant distress.

(At current exchange rates 30,000,000 yen is about $8,526,000 Canadian funds).

Believed to be the largest private benefaction in the history of Japan, funds will be allotted to organizations working to ameliorate the poverty of farmers and fishermen and to scientific and industrial research groups for the same purposes.

Liquor Smuggling

R.C.M.P. Strike A Blow At Illegal Trade In Quebec

Montreal, Quebec.—Royal Canadian Mounted Police have straightened out details of what was described as their paralyzing blow to the liquor smuggling industry and prepared for what is expected to be wholesale prosecution of rum-runners.

Seizure last Sunday of documents said to incriminate 538 persons in illegal liquor traffic between the French-owned islands of St. Pierre et Miquelon, and St. Lawrence coast towns in Quebec brought to a climax weeks of intense investigation into the activities of rum-runners.

Simultaneous descents were made on "headquarters" in the towns of Matane, Riviere Du Loup, Bic, and St. Francois Du Lac, while several liquor-laden vessels—including the river boats Skipalong and No. 12—were also seized.

It is unedrstood the leader of the ring was being detained at Riviere Du Loup and that several other arrests were imminent.

Remembrance Day Will Be Fittingly Observed

Ottawa Holding Usual National Service On Parliament Hill

Ottawa, Ont.—Remembrance Day will be observed in Ottawa by a national service in front of the temporary cenotaph on parliament hill. His Excellency the Governor-General will be present, together with Rt. Hon. R. B. Bennett, Prime Minister.

London, Eng.—Arrangements for Armistice Day celebrations here November 11 are largely along the same lines as in recent years.

Granted reasonably fine weather an enormous concourse is certain when the king lays a wreath on the cenotaph in Whitehall. Hs Majesty will be followed by the Prnce of Wales and representatives of the Dominions and Colonies.

An army of 350,000 helpers will sell Flanders poppies throughout Britain Armistice Day.

Policy Of Agriculture

Premier Bracken, Of Manitoba, Advocates A National Policy

Portage La Prairie, Man.—A broad national policy for agriculture—not for one province, but for all—was advocated by Premier John Bracken, of Manitoba, here. The premier coupled with his plea a hope the west would give the London wheat agreement a fair, honest trial.

"The agreement was a challenge," the premier told delegates who attended the United Farmers of Manitoba annual convention. "It was a challenge to help save agriculture. No one measure could solve all difficulties confronting farmers," he said. He urged co-operation and an honest trial..

SPEED IS DECEPTIVE ACCORDING TO RECORDING OF CAMERA

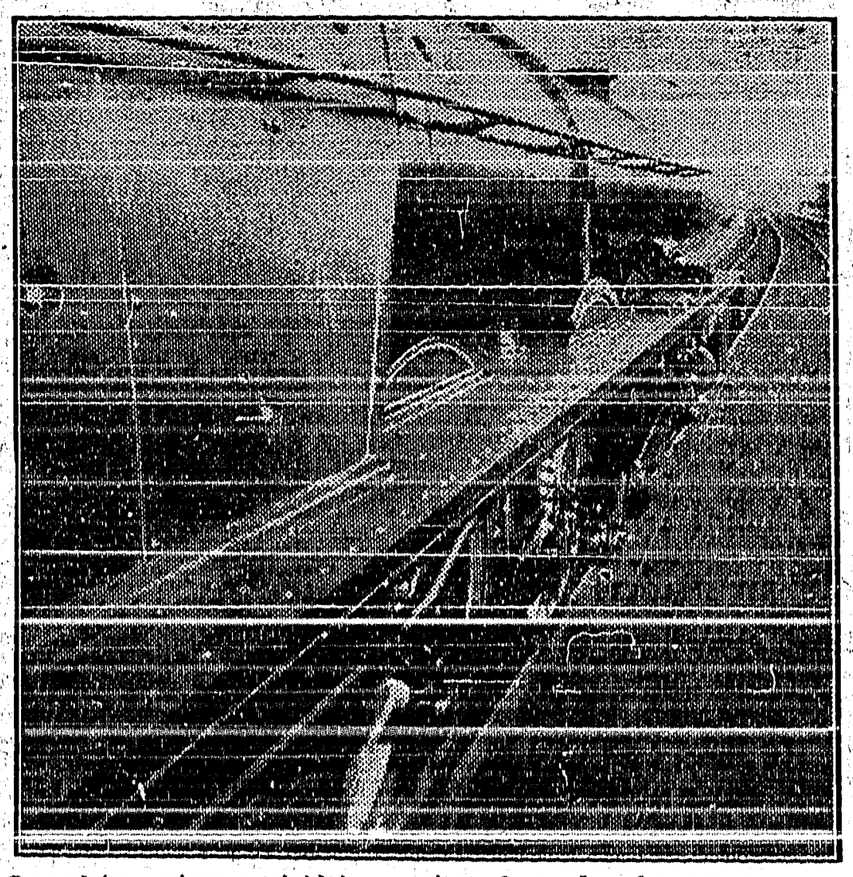

Our picture gives a vivid impression of speed and power as seen from the footplate of the new British locomotive, "Princess Royal." The train is approaching Low Gill on its journey from Euston to Carlisle and is gaining momentum for the ascent to Shap. A remarkable feature is the view of the revolving wheels while the "Princess Royal" is travelling at a speed of more than 65 miles an hour. The view was made possible by the projection of the camera from the engine cabin.

HAVE REACHED AGREEMENT ON OCEAN AIR ROUTE

St. John's, Nfld.—Prime Minister F. C. Alderdice intimated that the governments of Great Britain, Canada and Newfoundland had reached an agreement with regard to a proposed trans-Atlantic air service.

The terms could not be disclosed at present, he said, but they were satisfactory to all parties who had participated in a conference here last summer.

The prime minister was interviewed following Sir Eric Geddes' announcement to shareholders of Imperial Airways in London, England, that the big British company had "established a very cordial relationship with official and commercial aviation interests in Canada and can anticipate development of this trans-Atlantic project in complete harmony between Britain and Canada."

Mr. Alderdice offered no prediction as to when the service would be established. He said he felt certain, however, a trans-Atlantic air base would be developed "eventually" in Newfoundland.

Duke Of Athol Summoned

Charge For Violation Of Lotteries Act Creates Sensation In London

London, Eng.—A summons was granted in Bow Street police court against the Duke of Athol for violation of the Lotteries Act. The summons created a sensation in England.

The duke raised his own private "mystery fund" of more than £150,000 by voluntary subscriptions and then distributed 748 gifts ranging from £2,000 to £10.

The duke set aside £60,000 for charities and distributed £36,000 among the subscribers, who bought tickets after the manner of the Irish sweepstakes.

The lucky subscribers to the Duke's fund were announced Oct. 21. Afterward men from Scotland Yard held a conference with the duke at his Scottish seat.

The case will be heard in the Bow Street court, Nov. 14.

May Close Exchange

Calgary Grain Mart Has Ceased To Be Necessary

Calgary, Alberta.—Calgary's exchange, in existence for 30 years, will be closed shortly, it has been decided by members meeting here. The exchange, the members declared, had ceased to be necessary.

C. W. Roenisch declared Vancouver grain exchange facilities had been increased to such an extent most of the trading had moved to the coast city. All export firms either had their own offices or were represented by agents there.

The large majority of members, he continued, had decided they were no longer justified in shouldering the expense of the Calgary exchange.

Extending Mail Serviee

Airplanes To Carry Mail To Remote North Districts

Ottawa, Ont.—The post office department contemplates two extensions to its existing service down the Mackenzie River. One will be the carrying of air mail to Camsell River, about 35 miles from Cameron Bay, the principal settlement on Great Bear Lake, while the other will reach out to the shore of the Arctic Ocean itself, to Coppermine, which is 200 miles north of Cameron Bay.

"First flight cachets," eagerly sought after by philatelists, will be issued to commemorate the opening of the post offices at Camsell River and Coppermine. These are special air mail stamps.

Bank Report Soon

Ottawa, Ont.—The report of the royal commission on banking and currency, which recently concluded its work under the chairmanship of Lord Macmillan, has been referred to the Governor-General for his approval after which steps will be taken for its distribution and publication.

THE FRIENDLY STORE

The Store of Better Service

Courtesy and Economy here. Service and Delivery at Cash and Carry prices.

SALMON, C. & B., Pink, 2 for	$ .25
MAYONAISSE, Kraft, per bottle With Silver Salad Spoon or Fork.	.21
WHEATLETS, 6-lb. sack	.24
Pork Sausage and Weinerwurst, 2 tins	.43
SODAS, Christie's Snowflake, per pkt	.18
PUDDING POWDER, Dainty, pkt	.14

WE DELIVER

Creston Valley Co-Operative Assn.

Phone 12 CRESTON

Come in and Hear the Latest G.E. RADIO

Long and Short Wave reception at a value that will surprise you.

Several good used Battery Sets on hand—a chance for perfect winter entertainment at very low cost.

Let us Check and Repair your Radio for the Winter Season.

NESS ELECTRIC

JUST AROUND THE CORNER

YOUR ATTENTION

is drawn to our Display of Appliances and

ELECTRICAL FIXTURES

NOW IN OUR OWN SHOWROOM

Your Enquiries will be Welcomed and Your Inspection Invited.

Radios
Refrigerators
Ranges
Table Lamps

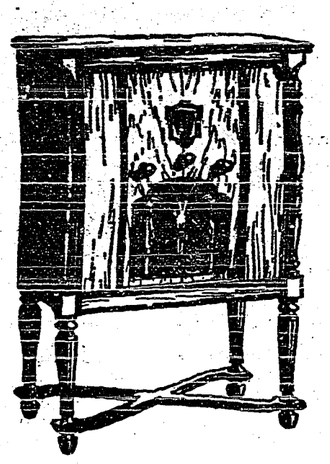

Washing Machines
Vaccum Cleaners
Percolators
Floor Lamps

EVERYTHING ELECTRICAL

EVERYTHING ELECTRICAL

West Kootenay Power & Light Co. Ltd.

CRESTON, B.C.

SHOES

for Men and Boys

VALENTINE & MARTIN'S
Reliable Footwear in all sizes.

Men's Panco Sole, full stock Uppers	$3.00
Elk Uppers, in all leather Soles	3.50
Superior grade Uppers, Goodyear Welts	4.75
Fine Kid and Calf Oxfords in Goodyear Welts, at $4.50, 5.00 and	6.00
Boys' Oxfords, sizes 1 to 5½, solid leather soles	3.00
Youths', 11, 12, 13, $2.25; leather soles	2.75
Boys' Bals, in solid leather, 1 to 5	2.50

Men's and Women's White Canvas and Rubber Sole Shoes for Basketball.

CRESTON MERCANTILE COMPANY LTD.

GROCERIES HARDWARE

Local and Personal

Mr. and Mrs. R. A. Comfort left at the first of the week for Spokane where they are holidaying for a few days.

HOUSE FOR SALE—Terms or cash, 8-room residence on half-acre, full bearing orchard and garden. Good lawn, ornamental trees and hedge. Enquire Review Office.

To-night's (10th) social feature is the Legion dance at Park pavilion with Walde orchestra music and an admission of 50 and 35 cents, which includes supper. Dancing at 9 o'clock.

A feature to Armistice Day observance this year will be the attendance of Legion members at divine service at Christ Church on Sunday morning at 11. Rev M. T. C. Percival will be the speaker.

Phil Austin, travelling auditor for the Liquor Control Board was here on an official visit one day last week. Business with the local store is well up to the standard of 1932 for the first ten months of the year.

The November meeting of Creston Board of Trade will be held on Tuesday evening, 14th, at the town hall. A large attendance is fooked for as the old reliable north and south highway will be up for discussion.

The village council meets in November session on Monday night. A feature of the business will be a decision on the application of West Kootenay Power & Light Company to erect a pole line through the town.

With some absentee ballots yet to be counted the majority of Frank Putnam, Liberal candidate in Nelson-Creston constituency, is now very close to 1200. In the voting five years ago Col. Lister's majority was almost 200.

Blossom Temple Pythian Sisters are having their opening military whist at the Pythian hall on Wednesday evening, 15th, with an admission of 35 cents, and cards at 8.30. Proceeds to be used for furnishing a ward in the new hospital.

After a lull of about ten days apple shipping commenced again on Thursday last, with a full crew at work at the Exchange. The outgo, while not heavy, has been quite steady ever since, with a samewhat better demand for wrapped fruit.

E. N. Smith had quite a successful sale of horses, pigs and household effects at the Reclamation farm on Saturday, at which C. C. French did the auctioneering. Mr. Smith and family are leaving next month to reside on Vancouver Island.

Special services will be held at the Lutheran Church on Sunday to commemorate the 450th anniversary of Martin Luther's birthday. Services begin at 10.30, with both English and German sermons. Everybody is welcome to these services.

Canvassers are now on the rounds to discover just how many cows are available to provide a cream supply for the proposed creamery at Creston. At least 300 steady milkers will be required. A report will be submitted at another meeting on the 20th.

An exceptional opportunity to secure high class furniture is presented on Wednesday, afternoon, November 15th, at the auction sale of the household effects of Rev. A. Garlick, a former Anglican rector. Sale is at 1.30 at his property just west of Creston public school.

A reminder is given that no traffic will be allowed along Canyon street on Saturday, Armistice Day, while the exercises are in progress at the mounment from 10.50 to 11.45 a.m. Those who must get through town will have to use Hillside Road or Victoria and Creston Avenues.

Official records show the rainfall for October to be 3.08, with four inches of snow recorded. The month's heaviest rainfall was on the 23rd when a moisture supply of .83 was registered. 25 above zero on the 25th was the coolest touch, and the warmest day was October 3rd, when the mercury got up to 66 in the shade.

Mrs. B. F. Whiteside of Nelson was a visitor for a couple of days at the first of the week with her parents, Mr and Mrs. W. T. Simister. Mrs. Whiteside was very active in Liberal ladies circles in that city throughout the election campaign and was highly elated with the vote polled by the Liberal candidate.

There was a fine turnout at the O'Neil benefit bridge sponsored by Creston and District Women's Institute at the Parish Hall on Friday evening with the hign score prizes going to Mrs. E. W. Payne and J. P. MacDonald, and second prizes to Mrs. W. Fraser and R. Carne. A delightful lunch was served. In connection with the affair there was a liberal purchase of tickets, assuring a satisfactory financial return.

At a meeting of the executive of Creston Board of Trade on Monday unanimous endorsation was given a resolution from Cranbrook board asking premier-designate, Hon T. D. Pattullo, to give serious consideration to the oppointmen of Frank M. MacPherson, M.P.P. for Cranbrook, as minister of public works. Frank Putnam, member for Nelson-Creston, is strongly backing the Cranbrook representative.

A marriage of interest here was solemnized by Rev. L. Channell at the home of Mr. and Mrs. J. Shanahan, Calgary, Alberta, when Miss Emma, daughter of Mr. and Mrs. J. Hills of Creston was united in marriage with O. Sylvester of Carstairs, Alberta. The bride was attended by her sister, Miss Mary Hills, while Mr. Shanahan attended the groom. The wedding was a quiet one the only out-of-town guests being the bride's brother-in-law and sister, Mr. and Mrs Nelson Burgess of Carstairs.

In the death of L. M. Simpson at Spokane on October 30th Creston has lost a real friend. Deceased, while not widely known here, was at the head of the syndicate that took over the rather muddled affairs of Howard S. Amon in the fall of 1929, and as president of Creston Power & Light Company was mainly responsible for providing Creston village with its present 24-hour electric light service, commencing with January, 1930, remaining with the company until March, 1933, when failing health forced him to retire. He was 61 years o age and has been prominently identified with electrical development projects for many years. In addition to business ability the late Mr. Simpson was most likable personally, and his passing will be regretted by quite a few in Creston.

The Lowly Alarm Clock

fills an important place in household economy these dark mornings!

If your's is inclined to balk, better have it's youth renewed. That's what we are here for.

LIPHARDT

Watchmaker & Jeweler

CRESTON.

Prepare for

Cold Weather

At this season of the year you will require odds and ends such as

Building Paper
Roofing, Weatherstrip
Window Glass
Locks and Latches
Storm Door Hinges
Stove Mica
Stove Pipes

and a hundred and one other small lines of hardware.

COLORED GLOBES in all shades.

G. Sinclair

Creston Hardware

Try Our Service—You'll Like It!

SPECIAL RATES on OVERHAUL JOBS

It pays to put your car in shape for cold weather.

We have a limited amount of Car Storage at $3.00 per month.

PRESTONE ANTIFREEZE at $3.95 per gallon.. You cannot afford to be without it.

CRESTON MOTORS

CANYON STREET at BARTON AVE. CRESTON

Fresh and Tender Meats

Fresh and tender—there's the two big items in which you are interested when you buy meat. It must be fresh for your health protection, and it must be tender to be appetizing and enjoyable. You cannot find meat anywhere that is fresher or more tender than the meat we sell. It is always good. Prices are most reasonable here, too.

Spring Chicken and Turkeys for Armistice Day

ROSS' MEAT MARKET

Phone 8 J. P. ROSS We deliver

Men's Fall Garments

Newest shades Men's Work Shirts, priced from $1.25 to $2.25.

Stanfield's Underwear, Red Label
Two-piece Drawers and Shirts, $1.65 per garment.
Combinations, $3.25 per suit.

Penman's Fleece Lined Combinations, $1.75 suit.
Medium Weight Combinations, $2.00.

Men's V-Neck Coat Sweaters, 2 Pockets, Medium Light Weight, assorted colors, at $2.95.

Blaiser Coats, Heavy All Wool, assorted colors, $4.75 each.

S. A. SPEERS

Dry Goods. Clothing. Hardware. Furniture