THE CRESTON REVIEW

Vol. XXIV — CRESTON, B. C., FRIDAY, JUNE 30, 1933 — No. 15

Strawberry Price Lowest in Years

Were $1.25 Crate at Middle of Week—Coast Crop is Heavy and Market is Oversupplied—Prairie Producing Own Berries

The old theory that a short crop means better prices is not running true to form this year in connection with selling Creston Valley's strawberry crop, due to a number of causes over which local selling agencies have no control.

Locally, instead of helping solve the marketing problem, the smaller tonnage is having the reverse effect, in that with an absence of carload lots that can be rolled to more likely distributing centres, all of the local crop has to go in small quantities on to what might be termed the "home market" with the ineventable result that prices continue to sag as the volume available increases

Another difficulty on our "home market" can be best illustrated by citing the Lethbridge district where one grower (at Barnwell) has 1500 crates of berries produced within delivery distance by car of the Lethbridge market, which he is selling for what he dan get for them.

And taking British Columbia as a whole the strawberry crop is anything but short, particularly in a year when buying power on the prairie is low.

Latest market advices state that up to the middle of the week coast points were rolling an average of not less than 12 carloads per day to the prairie market, and Port Handy is the only coast point over the peak. Mission and Hatzic will not reach the peak until tomorrow. This means that coast shipments will remain a considerable factor on the market for another ten days. Tuesday coast shippers were realizing for their growers in the neighborhood of $1.10 per crate.

Effective June 27th strawberry prices f.o.b. Crestfn were $1.25. In view of the foregoing conditions growers should check up and cut their picking and packing costs to the limit. Local selling agencies are making the best possible effort to retain an equlibrium but with these conditions outside their control a solid market is an impossibility.

Canyon City

Alf. Bond, jr., is a patient at Creston hospital this week.

Mrs. Grover Kifer and young daughter, of Canal Flats, arrived at the first of the week on a visit with her father, A. G. Samuelson.

Mrs. Wilfred Houle and two children of Kimberley are on a visit with her parenes, Mr. and Mrs. Jock McRobb, coming down for the marriage of her sister, Helen, which took place at the church, Monday.

Mrs Ernest Langseon and three children of Coalhurst, Alberta, have arrived to spend the summer with her parents, Mr. and Mrs. A. Halstead.

Bill Hale of Creston has been been up at the Skimmerhorn this week, getting the forestry lookout ready for the season's use.

Prior to her marriage to Erwin Davis on Monday, Mrs. Davis (Helen McRobb) was guest of honor at a miscellaneous shower at the home of Mrs. L. Moberg on Thursday evening which was a most enjoyable social affair, the guest receiving many useful gifts for the new home.

Mr. and Mrs. Fred Moulton of Kaslo and Mrs. Lloyd Bullah of Nelson, were here at the first of the week for the birthday celebration at the home of Mrs. Moulton's parents, Mr. and Mrs. R. Lowerison.

Swedish residents of Canyon in large numbers were at Arrow Creek on Saturday where they fittingly observed one of Sweden's semi-national holidays, known as Midsummer Day, which is annually observed on June 24th.

In company with members of his family as well as three sisters who came all the way from the Maritime provinces for the happy event, Robert Lowerison on Monday celebrated his sixty-sixth birthday in very happy fashion. Here for the occasion were his daughter, Mrs. Moulton of Kaslo, and three sisters, Miss. G. I. Lowerison and Mrs. E. D. Carter of Whatley, New Brunswick, and Mrs. John Cove of Sackville, N.B. Helping make the celebration the more notable was the inclusion in the festivities of Mr. and Mrs. Roy Browell, the latter celebrating her birthday anniversary the same day.

Kitchener

Miss Laura Andeen was a Cranbrook visitor at the weekend.

Clarence Myrene and friend, of Kimberley, were weekend visitors with his aunt, Mrs. B. Johnson.

H. H. Redmile took delivery of a new 1933 Chevrolet coupe, and went to Cranbrook over the weekend to get it.

"Sonny" Barr of Kimberley spent the week here on a visit with his aunt, Mrs. B. Johnson, returning on Tuesday.

Fred Smith, C. Senesael and A Lepage, who are working at Fort Steele, were weekend visitors at their homes here.

The Pine Katz softball team motored to Huscroft on Sunday and played the Raiders a game. The locals were beaten 20-24. Batteries; Pine Katz, Jessie White, Hazel McGonegal and Edith Nelson.

Miss Olga Nelson returned on Monday from a two weeks' vacation spent at Spokane and Kellogg, Idaho.

Miss Beatrice Molander returned on Tuesday from Corbin, where she has been visiting her sister, Mrs. Wm. Slean.

The Huscroft-Lister baseball team were here on Tuesday and played Kitchener, with the score 6 all at the end of the ninth inning. Owing to darkness the game had to be called off. Batteries: Kitchener, Claude Simpson and Richard Molander The return game will be played at Huscroft, Tuesday evening. July 4th.

Pine Katz softball club are having a bridge and dance in Hunt's Hall Friday, June 30th. Admission 35 and 15 cents. Walde's orchestra will supply good music and there will be a good supper

Wynndel

Geo. McInnis was a Nelson visitor last week.

Mrs. Schmidt and family of Alice Siding are here helping with the berry harvest.

Ralph Glasier is in Creston hospital where he is receiving treatment for a broken arm which he sustained on Sunday by falling from a bicycle.

School closed on Monday, except for Grade 8, who are writing their examinations here in charge of Principal Freney of Alice Siding school. Wynndel pupils writing are Leah Abbott, Inith Wood, Ida Glasier, A. Hagen, E. Davis and K. Packman. Daisy Rogers of Sirdar is writing here.

Members of the Women's Institute were guests of Creston Institute at a social afternoon at the home of Mrs. C. F. Hayes on Thursday afternoon last. There was a short programme with vocal solos by Mrs. F. Rose and Mrs. J. P. Ross. Piano duetts by Mrs. W Fraser and Mrs. (Rev.) A. Walker, and a recitation by Mrs. (Dr.) Warren, all of which were thoroughly enjoyed. The contest, "Trees," was quite a brain test, and was won by Miss O Hagen with 11 out of 16 correct. Mrs. F. C. Robinson had low score— hree correct. A race, carrying a button on a knife, created much amusement and was won by Miss L. Benedetti and Mrs. A. Benedetti second. A delightful lunch was served by the ladies and finished off with ice cream which was very much enjoyed. Hearty thanks is extended for such a delightful afternoon. The members able to attend were Mrs. Wall, Mrs. Eakin, jr., Mrs. Abbott, Mrs. Ogilvie, Mrs. V. Johnson, Miss O.Hagen, Mrs. P. Hagen, Mrs. Packman, Mrs. M. Wigen, Mrs. Robinson, Mrs. R. Andestad, Mrs. Hulme, Miss B. Hulme, Miss L. Benedetti, Mrs. A. Benedetti.

1933 Apple Crop 158,500 Boxes

Lighter Than 1932—Winter Varieties Heavier—Wealthy and McIntosh Lighter Pears are Better Plums and Prunes Off

The first estimate of Creston valley's 1933 apple crop has just been given out by the department at Victoria and shows an expected yield less than in 1932, the figures being 164,185 boxes marketed last year, as against this year's anticipated crop of 158,500 boxes. Following such an excellent season for moisture, and remembering that many of the trees planted following the blizzard of 1924 will just be coming into bearing, the estimated yield for 1933 is disappointing in every way. And still more startling is the fact that the expected crop this year is only 3000 boxes greater than the average crop for the five-year period 1928 1932.

Some encouragement is found looking over the yield by varieties in that it indicates that the crop of winter apples is larger than a year ago, and the falling o7 is in the early and late fall varieties, there being quite a notable slump in Wealthy and McIntosh Reds. The Jonathan, a favorite export variety, however, is also a light producer this year.

The big gains are in Delicious, Wagener, Northern Spy, Spitzenberg and Rome Beauty. Kings also show sei gain and the Winter Banana is due to hold its own.

In the other tree fruits the notable increase is in pears which are counted u on to raise from a high of 7,618 in 1932 to about 10,000 boxes this year. Crabapples show almost a 50 per cent increase, but cherries, plums and prunes are lighter than last season. Here are some of the figures:

Variety	1932	1933
McIntosh Reds	46,886	40,000
Wealthy	26,491	20,000
Wagner	10,673	15,000
Delicious	34,154	40,000
Jonathan	14,099	12,000
Northern Spy	4,359	9,000
Rome Beauty	4,875	7,000
King	1,933	3,000
Spitzenberg	2,253	5,000
Winter Banana	4,140	4,000
Crab Apples	2,442	3,500
Pears	8,042	10,000
Plums and Prunes	7,240	5,000
Cherries	11,690	7,000

In raspberries the estimate is for 5000 crates which is about 125 crates less than in 1932, but the drop in strawberries is from 25,557 last season to 9000 this year. Over the four year yeriod 1928-32 the average strawberry output was 26,725.

Lister

Mrs. Chas. Newmann of Spokane, who was here for the funeral of her sister, the late Irene Yerbury, returned home on Friday.

G. W. Wiltse, who is at the Rodgeos Camp 2, left this week on a visit to Calgary, as well as points south of the line.

Sam Lazachuk of Kellogg, Idaho, accompanied by a Mr. Turnbull, assistand pay master at toe Bunker Hill smelter, and two other Kellogg residcuts were here at the weekend, leaving for home on Sunday.

David Taylor left this week for the airport at Yahk, where he has secured a position on the office staff.

Miss Curtis left on Wednesday for Grey Creek, where she is in charge of the pupils writing at that point on the midsummer Grade 8 examinations.

Mr. Marsack of Selmon Arm, who is in charge of potato bug control work in the B.C. interior, was here on an official visit Tuesday. The bugs are quite numerous in this area.

Creston Wildcats ladies softball team made their appearance at the Huscroft recreation park on Thursday night last when they trimmed the Lister-Huscroft aggregation 20 to 9. The game was a close one until the ninth inning in which the visitors scored nine runs.

There was a big turnout at the Huscroft diamond on Sunday to see Lister-Huscroft softball talent trim the Kitchener Pine Katz 27 to 19, and later the Lister-Huscroft senior baseball team took the measure of Creston Intermediates by an 11-7 margin.

Miss Webster is sitting as presiding examiner the last three days of the week on the midsummer entrance to high school examinations for a centre made up of the schools at Canyon, Lister and Huscroft. The following pupils are writing: Camp Lister—Clara E. Domke, David I. Gustafson, Rose G. Hayward. Canyon—Grace W. Bond, Budd L. Browell, Bruce E. Niblow, Raymond Humble, June M. Browell. Huscroft—Burton Huscroft, Waddy Huscroft, Roy Sakata.

For the funeral of the late Irene Yerbury on June 21st, those remembering with floral tributes were: Family, Mr. and Mrs. Geo. Jacks and Mother, Mrs. Beard, Eric Jacks, Mr. and Mrs. F. Powers, Manning Powers, Mr. and Mrs. J. Bird, Mr. and Mrs. R. Stephens, Mr. and Mrs. H. Langston, Mr. and Mrs. A. Sinclair, Miss A. Curtis, W. P. Edwards, Mr and Mrs. Millner, Mr. and Mrs. Chas. Huscroft, Mr. and Mrs. John Huscroft, Mr. and Mrs. Pendry, Mr. and Mrs. Daus, Miss M. Webster, Mr. and Jim Huscroft, Mr. and Mrs. Dent, Mr. and Mrs. Domke, Clara and Erika Meyer, Rose Hayward, Ida Rylan, Miss E. Steib, Camp Lister Board of school Trustees, Camp Lister School Children, Demchuk Family, Mr. and Mrs Bert Hobden, Mr. and Mrs. House, Paul Stas, Charlie, Doris, Myriad, Spokane; Pythian Sisters, Kimberley Temple 27; Miss R. Masi, Kimberley; Agnes and May Lovestrom, Margaret and Mary Sinclair, Mr. and Mrs. F. Baker.

Alice Siding

Mrs. Bourne of Midway has been renewing acquaintances in this section during the week, a guest of Mr. and Mrs. Dick Smith.

Webster MacDonald of Calgary, Alberta, is here on a visit with his grandparents, Mr. and Mrs. J. H. Webster.

Mrs. W. A. McMurtrie, who has been a patient at Creston hospital the past week, was able to return home on Wednesday.

The recently repaired hard surface road from the Constable ranch to town has this week received a heavy coat of tarvia which should enable it to carry the traffic without breaking.

Joe Miller has returned to Camp Lister to resume work at the Beard ranch.

Alice Siding has two students at Creston writing on the Grade 9 and 10 examinations in Edward Argyle and Betty Stace-Smith respectively. Two are there writing on the Grade 8 exams., in Geoffrey Constable and Gordon Stace-Smith.

Alice Siding baseball team made their fi st appearance away from home in a game at Huscroft recreation grounds on Monday evening and gave splendid account of themselves trimming the crack Lister team by a margin of 18 8. Harry Webster did the pitching for Alice Siding and had a great night of it striking out nine of his opponents. He was given great support behind the bat by Jeff. Collis, and other members of the team are Everard Constable, George Collis, "Lefty" Harris, Arthur Constable, J. Freney, John Parkin and Frank Martin.

Sirdar

Mr. and Mrs. Newall of Boise, Idaho, were business visitors at Atbara on Saturday, proceeding to Nelson the same day.

Several of the younger folks attended the dance at Creston Park pavilion on Friday evening.

Jas. S. Wilson and son, Charles, returned home from Cranbrook and Kimberley the beginning of the week.

A. C. Whitehouse of the department of the interior water branch passed through here on his way to Nelson and the Slocan

Adam Robertson, principal of the School here, returned to his home in Creston after the closing for the summer Holidays.

Mrs. P. Cherbo and daughter, Lena, are at present in Cranbrook where Mike is confined to the hospital.

Mr. Webb, chief engineer of the department of reclamation and hydraulic branch, passed through here this week.

Sam Cherbo of Sirdar is leaving for Winnipeg on the 1st of July, via Calgary. He expects to create a record by doing the distance in seven and a half days. From Winnipeg he may proceed through the United States. He is using the same bicycle as he used in his fast run to Cranbrook.

Messrs. John Webb and Perry of Calgary, and Miss Perry of Victoria, were Sunday visitors at the home of Mr. and Mrs. James Wilson, proceeding to Calgary.

A caravan containing fifteen residents of Saskatchewan stopped off for a few days in the vicinity on their way to the Cariboo

Mike Cherbo is at present an inmate of St. Eugene Hospital, Cranbrook, where he has undergone an operation for appendicitus he is coming along nicely.

Pat McDonald and party of the bridge crew stationed here were at Cranbrook during the week end.

Carl Lavecello was at Yahk during the week appearing as a witness in the recent case of theft at Sirdra.

The water guage at Slough bridge stands at 20.85. This is a drop of .15 for the week. Considerable driftwood has been collecting and for the past four days the bridge crew stationed at Kootenay Landing has been removing this menace from the steel span at Atbara.

Dominion Day Plans Complete

Something Stirring 11 a.m. to 12 p.m. at Exhibition Park—Baseball, Tug-of-War, Races, Midway and Big Dance at Night.

Given a holiday brand of weather Wild Rose Lodge Knights of Pythias have things lined up to more than live up to their promise of providing a bigger and better Dominion Day children's celebration at Exhibition Park tomorrow afternoon. Creston brdss band will play all afternoon.

The curtain raiser is at 11 a.m. when proceedings will open with the first of the baseball matches, Canyon and Erickson being the opposing teams, and for those who take in this game and will be wanting something to eat at noon the Pythian Sisters will have their refreshment booths open.

For the official opening at 1 p.m., the children's parade will move off from the town hall at 12.15 with the decorated bicycles, then the pets and then the comics, followed by a march of youngsters generally. Prizes are to be awarded in the three first named classes, and the judges will be Mrs. Henderson, W. M. Archibald and C. O. Rodgers.

With the arrival of the parade and its inspection at the park the series of races, tug of-war, etc., etc., will commence, with competent committees named to handle the varions events so that something will be on the go all the time.

At 2.30 the second baseball encounter, in which Creston Athletics meet Wynndel, will start and this will be followed with a completion of the unfinished races and other events and about 4.30 the final baseball game will come.

A bigger and better midway will be in operation all day, and will include a new feature in what is known as the doll rack, and the refreshment booths will be available all day. The admission to the grounds is 25 cents, and with rach ticket goes a chance to win one of the three cash prizes of $5, $3 and $2.

At 8 p.m. the Crestonian orchestra will swing into action for the big dance to wind up the day. The admission to this is 75 and 25 cents, with the Pythian Sisters serving lunch cafeteria style throughout the evening and a side attraction in an air rifle range at the rear of the hall.

Adds Zest to the Meal

"SALADA" TEA

"Fresh from the Gardens"

Who Owns Canada?

The question which appears as the heading of this article was included in examination papers recently submitted to pupils in Montreal schools coming under the jurisdiction of the Catholic School Commission of that city. Answers to the question revealed such vague and uncertain knowledge regarding the status of the Dominion that the Commission appealed to the Secretary of State at Ottawa for an authoritative definition of Canada's status within the British Commonwealth of Nations, and among the world of nations.

The answer, given over the signature of Hon. C. H. Cahan, Secretary of State, defines Canada as a self-governing state of the British Commonwealth of Nations. It sets forth that Great Britain does not own Canada any more than Canada owns Great Britain; that Canada and Great Britain are each independent members of the British Commonwealth, and that the Dominion belongs to the people of the Dominion.

This answer should set at rest a large amount of uncertainty among Canadians regarding the official status of the land of their birth. It was evident from the answers submitted in the school examinations at Montreal that the subject had not been sufficiently emphasized by the teachers, and the secretary of the Catholic School Commission has stated that in future more attention will be paid to it. It would be well if this was done, not only in the Catholic schools of Montreal, but in all schools throughout the Dominion.

Canada is today an absolutely free and independent nation,—just as much so as any other nation in the world. The King of Canada is George V. He is also King of Great Britain, King of Australia, Emperor of India. In Canada the King is represented by the Governor-General, who is appointed by the King on the advice of the Government of Canada. At one time the Governor-General was appointed on the advice of the Government of Great Britain, and he represented that Government, as well as the King, in Canada. But not now,—he represents the Crown only, while the British Government is represented in Canada by a Commissioner in the same manner as the United States, France and Japan are represented by Ministers, and Canada is represented in Great Britain by a Commissioner just as other countries are represented there by Ambassadors and Ministers.

The term and status of "Commissioner" is employed between two Dominions of the British Commonwealth because each have a common sovereign and such a sovereign does not send an Ambassador or Minister to represent him to himself as he does to represent him to other sovereign nations. The Crown being represented in the person of the Governor-General, the King's several governments are represented the one to the other by Commissioners.

The question may be asked: If Canada is an independent, fully self-governing Dominion of the British Commowealth of Nations, why does it not enjoy the power to amend its own constitution, and why are appeals taken from decisions of the Supreme Court of Canada to the Privy Council in Great Britain? Other nations, it may be urged, have power to amend their own constitutions, and their Supreme Courts are final courts of appeal.

The answer is, that Canada can exercise both these powers whenever the people of Canada desire to do so, and probably the time will come when they will so decide. Up to the present, however, Canada has preferred to retain to itself the right of carrying judicial appeals to the impartial tribune of the Privy Council, especially in all matters in dispute between the Federal and Provincial Governments. There is no compulsion that it should do so, and it can refrain from so doing, or can abrogate that right should it deem it wise to do so.

So, too, in regard to amendments to the Canadian constitution. The B.N.A. Act created a confederation of Provinces, reserving to the Dominion certain exclusive powers on the one hand and certain other exclusive powers to the Provinces on the other hand, while in regard to some matters jurisdiction was divided between the two authorities. The Provinces, therefore, have as much right as the Dominion itself to say when and how the constitution shall be amended, and up to the present time certain of the Provinces have preferred to leave the matter as it was at the time of Confederation, with the British Parliament making such amendments to the constitution of Canada as the Parliament of Canada, with the consent of the Provinces, may request. But Canada can secure full and final control over its own constitution if and when the people so desire.

So, the complete and final answer to the question: "Who Owns Canada?" brings us back to the definition given by the Secretary of State at Ottawa,—the Dominion belongs to the people of the Dominion. They are masters of their own national destiny. Nobody can tax them but themselves; they pay tribute to no other nation. Canada can make its own treaties with other nations irrespective of the effect such treaties may have upon other Dominions of the British Commonwealth.

But, because the Dominion belongs solely to the people of the Dominion, the great responsibility rests upon them as citizens of a sovereign nation among the nations, with absolute equality in the League of Nations, to so govern themselves, and to so conduct their national and international relationships, as to command the respect of and wield a great influence for good in the world. There should be no spirit of a narrow nationalism in Canada; quite the reverse.

An historian announces that women used cosmetics in the Middle Ages. Women still use cosmetics in the middle ages.

Of course women are vain creatures who like to be looked at but you've noticed who does the most marching in parades.

Summer Complaint Plays Havoc With the Bowels

Few people escape an attack of summer complaint. It may be slight or it may be severe, but both the young and the old are liable to it during the summer months.

You cannot tell when it seizes you how it is going to end. Let it run for a day or two and see how weak and prostrate it will leave you.

On the first sign of an attack of any looseness of the bowels take a few doses of Dr. Fowler's Extract of Wild Strawberry and see how quickly it will give relief.

Manufactured only by The T. Milburn Co., Limited, Toronto, Ont.

Joy-Riding By Air

New York People Have Money For Extravagant Notions

Late one night the staff of St. Hubert Airport, near Montreal, had word that an airplane was coming in, and they turned on the beacons and lights.

At 12:30 midnight the 'plane arrived from Roosevelt Field, New York. There alighted two men and a woman, in evening clothes. A taxicab was in waiting, and it hurried them away to Montreal.

Just before four o'clock the party returned, boarded the 'plane, and were back in New York for an early breakfast.

Thus between sunset and morning these people travelled to Montreal, had three hours in that city, flew home in time for work. The cost of the outing was about $500. If the incident has a moral perhaps it is that New York still has money for extravagant notions—and that the new beer has not destroyed the strong attraction of Montreal for its wealthy neighbors.—Ottawa Journal.

HAD RHEUMATISM FOR 20 YEARS

But None Since 1930

This man must have something like a record for suffering. He says:—"Since 1910 up to 1930—that is 20 years—I have been a great sufferer with rheumatism. I am pleased to say that since 1930 up to date, I have been free from that dreadful pain, simply by taking Kruschen Salts—and nothing else. I must say that 20 years is a long time to have that awful rheumatic pain about one."—W. P.

Your rheumatism is just like his and everyone else's. It is caused by sharp-edged uric acid crystals getting into your joints. Kruschen will dissolve those crystals away. Furthermore—if you keep up the "little daily dose" ever afterwards, it will not be possible for them to form again. Rheumatism will be gone for good.

Use Of Anti-Toxin

New Treatment Of Diseases Of Children Is Reported

New developments in treatment of two diseases of children, scarlet fever and whooping cough, were reported to the American Medical Association.

There is hope that it will be possible to immunize infants against whooping cough just as they are protected from diphtheria, by treating them with a vaccine, said Dr. Louis W. Sauer, of Evanston, Ill.

Tests showed, he said, that not one of the children he vaccinated contracted the disease.

Use of anti-toxin in cases of scarlet fever has been definitely shown to reduce severity of the disease and its dreaded complications. Dr. Luke W. Hunt, of McCormick institute for infectious diseases, Chicago, reported, summarizing study of more than 2,000 cases.

The anti-toxin should be given within the first day or two after the patient becomes ill with scarlet fever, he said.

Smashing the Atom

Powerful Hammer Devised By Scientists Accomplishes Feat

The most powerful hammer yet devised for smashing the centres, or cores, of atoms, which are believed to hold the secret of how all matter is built, was described before the American Association for the Advancement of Science.

This atom-smashing hammer is the deuton, the infinitely small but enormously powerful core of the heavier of the two atoms of hydrogen which is fired like a bullet into the cores of atoms that are to be smashed. Latest results of its use were reported by Drs. Gilbert N. Lewis, M. Stanley Livingston and Ernest O. Lawrence of the University of California.

Removed Half Of Brain

Removal of almost all of the right half of a woman's brain with no noticeable effect on her mentality and only partial paralysis on the left side was reported to the American Medical Association. Twenty months after the operation, Dr. Gardner said, "examination disclosed no change in intellect."

Permanent Exhibition Planned For London

Alexandra Palace May Be Turned Into Amusement Place

There is a prospect of London being endowed with a permanent "Wembly Exhibition." The Alexandra Palace, on the northern heights of London, Eng., which has long been the despair of all concerned with it, has been taken in hand by no fewer than 18 local authorities, who have recommended grants for its modernization which will amount to $1,000,000. It is proposed the Palace shall be so renovated as to convert it into a first-rate place of exhibition and general amusement.

The history of the Alexandra Palace is a dreary one. It was opened exactly 60 years ago as a northern rival of the Crystal Palace, which stands on the southern hills bordering London. A fortnight after its opening it was burned out. Shortly after it had been rebuilt it was compelled to close owing to lack of funds, and remained closed for nine years.

For 20 years following, it had fitful bursts of enterprise. At length money was subscribed to save the park from falling to the speculative house builder. The park, which extends to almost 200 acres, was a valuable acquisition, but nobody ever has been able to do anything effective with the great sprawling palace itself. During the war it made itself useful, first as a harborage for Belgian refugees, and later for German prisoners.

The only good thing in the Palace is the great organ. This was the masterpiece of "Father" Henry Willis. Music-lovers of North London a few years back contrived to find the money to make the organ as good as new, and week-end concerts at the palace have been popular.

Social Progress

Must Keep Pace With Scientific Advance, Says Hon. R. J. Manion

Social progress must keep pace with scientific advance in order to bring about an equitable distribution of the world's products, Hon. R. J. Manion, Minister of Railways and Canals, told the Canadian Electrical Association at their annual banquet at Lucerne-in-Quebec.

Dr. Manion urged that not only public men but business men and scientists give serious thought to bring about social reforms that would enable a greater number of the people to share the benefits of what they produce.

The minister made electrical development the theme of his address but touched also on the problems of the day and the world economic conference. It was inconceivable, he said, that the conference would fail to achieve its end. If there should be difficulties between the European nations and United States, Canada would be in an excellent position to act as an intermediary, Dr. Manion said, but he did not anticipate any such difficulties would arise.

He expressed the belief that the vast majority of people in Canada were opposed to the export of electrical power, not only because it was a direct loss to industrial possibilities in the Dominion, but because of the great difficulty in shutting off power from a friendly country once communities had been built up in the power exporting area.

Cypress Hills Park

Highest Elevation Of Any Part Of Saskatchewan

Cypress Hills Park, known as the Highlands of Saskatchewan, will be officially opened this year. This park is 20 miles south of Maple Creek and has the highest elevation of any part of the Province of Saskatchewan. Some of the streams in the park flow south to find the Missouri River and some flow north to join the Saskatchewan River and then on to Hudson Bay. The main park is 4,500 feet above sea level and part of it is even higher than Banff, the famous mountain resort in Alberta. New buildings in the park include one lodge with 18 large rooms and a number of log cabins.

Flax was grown on 24,000 acres in England in 1870; nowadays probably the only flax produced is on the King's Sandringham estate.

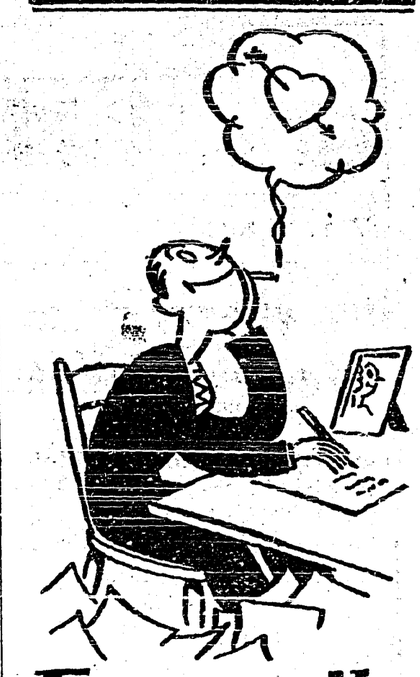

Fragrantly Yours

Ogden's Fine Cut is the signature of true "roll-your-own" satisfaction ... of easier rolling and smoother smoking.

Ogden's Fine Cut and "Chantecler" papers... that's a combination worth tying to! Any man who's tried it will tell you it's a guarantee of really better and more satisfying cigarettes.

OGDEN'S FINE CUT

Your Pipe Knows Ogden's Cut Plug

Ingenious Excuse For Speeding

Thought Fire Engine Was Coming Said San Francisco Girl

The excuses proffered by our young women motorists when caught speeding are curiously lame and hackneyed complains a correspondent of the Manchester Guardian.

Why not emulate a girl friend over in San Francisco, who declared, truth positively radiating from her big blue eyes, that she thought a fire engine was behind her, and that it was up to her to hurry to get out of the way. She was chased by motorcycle policemen, and did not stop until two shots had been fired by them. Why are not our own traffic police encouraged by "the Yard" to tackle their job in this modern and virile way? At least a machine-gun might be stationed at busy spots along bypass roads during summer weekends to increase respect for the law, even if it were to fire only blank.

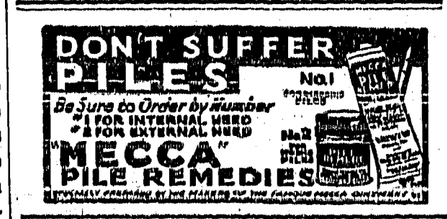

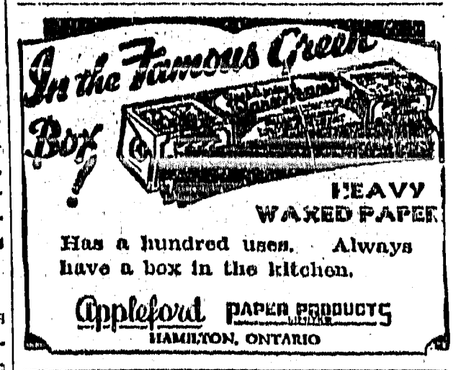

103

PROPOSAL IS MADE TO REDUCE WHEAT ACREAGE

London, Eng.—The four-power wheat conference adjourned discussions to await statistical information on production from Australia, Argentina, and Soviet Russia after formulating a tentative plan calling for reduced acreage and export quotas.

News of extensive crop damage in Canada and a short crop in the United States caused delegates to believe the final position may be changed materially.

Stanley Bruce, Australian minister to the United Kingdom, asked that the conference produce some concrete proposal which he might transmit to Canberra for consideration of his government.

It was learned the limitation proposal as now constituted contemplates reduction of acreage by 15 per cent. for one year only and that the program for the second year would be decided after the effects of the one-year reduction are seen.

Canada, the United States and Argentina were reported agreed with the Polish stand that small producers must be brought into any scheme if disaster is to be avoided.

The Soviet has not been brought into debate yet but some quarters were inclined to the view no enduring solution of the wheat problem would be possible without participation of Russia despite that country's short crop this season.

Limitation of production by way of reduced acreage and the curtailment of exports by a quota system among the nations are the main lines on which the conference is working, while at the same time urgently pleading for some agreement by importing nations on methods whereby they might raise consumption.

The Daily Telegraph said it was informed the world economic conference will begin immediate discussion of a plan for reducing the world's wheat output by 15 per cent. and absorbing the total carryover in two years.

Review Tariff

Britain Asks Canada To Discuss Duties On Long List Of Articles

London, Eng.—Taking further advantage of the terms of the Canada-United Kingdom trade agreement, signed at Ottawa, the United Kingdom asked Canada to review the Canadian duties on a long list of articles, with a view to revision. The Canadian tariff board is already preparing to review the duties on cotton and textile goods imported from Britain.

The trade pact signed at the Imperial Conference gives each country the right to seek revision in the scale of duties levied by the other on its goods.

Trouble Over Taxes

Ten People Reported Killed In Riots In Poland

Warsaw, Poland.—Nine persons and one policeman were officially reported killed when police forced peasants to cease beating tax collectors in the Galician districts of Ropczye, Rzeszow and Lancut. Sixteen persons were seriously wounded. Many arrests were made and numerous peasants escaped to the forests.

Gulls Save Crops

Wolfville, N.S.—Farmers who till the soil of the Grand Pre Meadows turned thankful eyes to fields white with the gulls of Fundy—gulls fattening on millions of grasshoppers which had threatened to ruin the crops.

Job For Hoover

Stanford University, Cal.—Former Presidentt Herbert Hoover is to become a librarian. The Stanford University library building is being remodelled to provide an office for Mr. Hoover, from which he will direct the unique Hoover war library.

W. N. U. 2000

Aids To Navigation

To Instal Direction Finding Stations In Hudson Bay Area

Ottawa, Ont.—Paving the way for renewed efforts to reduce insurance rates on the Hudson Bay route, the federal marine department will shortly commence construction of a short wave direction finding station at Chesterfield, on the east shore of the bay, a considerable distance north of Churchill.

Installation of additional navigation lights in the strait will not be undertaken this year. The department has no funds for this purpose and, in addition, further survey work is necessary to determine the precise location of the points at which lights would be erected.

It is necessary to be able to mark all lights on navigation charts with absolute accuracy so that navigators when they see a light may fix their position. Hitherto a detailed hydrographic survey of the north shore of the strait has not been carried out and if lights were built this year only approximate position could be given.

The direction finding station at Chesterfield is deemed the most important contribution to the Bay route that may be made at this time. This station will give cross bearings on the line from Nottingham Island to Churchill. At the present time there are stations at Nottingham and Churchill but bearings are difficult to obtain.

This is the official reaction of the marine department to the annual report of the Imperial Shipping committee on the Hudson Bay route.

German Jews Need Help

Opinion Of Man Who Investigated Conditions Created By Nazis

New York.—Michael Williams, who investigated conditions in Germany for the American committee of the rights of religious minorities, said in an address that Nazi opposition to Jews "far exceeds any other persecution known in modern times."

"If the Jews are to be rescued, if their position is to be ameliorated in any important degree, it is vital that an international body be set up qualfied to speak and act for the Jews of the world.

Taking Part In Gold Rush

Many Indians Using Sailing Canoes To Reach North

The Pas, Man.—Fleets of sailing canoes, loaded to the gunwales with freight, and manned by Crees, are now drifting ahead of the breezes of the northern lakes, heralding the new summer's gold rush in God's lake.

The purr of the outboard motor is heard right across the hinterland. Even Indians, without the cash to secure outboards, have jumped into the "rush" with canoes, and are swinging paddles, oars and sweeps, as they freight their way into the mineralized zone.

Has Increased Staff

Welland, Ont.—With prospects of a bumper wheat crop in western Canada which would necessitate an increased demand for binder twine, the Plymouth Cordage Company's plant here has taken on an additional 150 men.

REPRESENTS CANADA

Dr. Frank D. Adams, Emeritus Vice-Principal of the Faculty of Applied Science and Logan Professor of Geology and Paleontology at McGill University, who has been appointed to represent the National Research Council at the International Geological Congress which is to meet in Washington from July 22 to 29.

Default On Payments Bars New Borrowing

New Ruling In United States To Protect Bond Issues

Washington, D.C.—Foreign borrowers, including governments, who default on their obligations to the United States, can borrow no more money within this country by bond issues or other securities, according to the specific terms of the new Federal Securities Act, known as the "blue sky" law.

A clause in the new act, passed by congress, stipulates that if the securities offered in the United States "in order to make a public authority," such public authority must have "continued the full service of its obligations in the United States" in order to make a public offering of its securities within the republic.

Some other facts interesting to foreign governments or corporations wishing to sell securities in the republic as set forth in the new law follow:

Truthfulness and adequacy of the information furnished to purchasers of foreign securities under the act are made the direct responsibility of U.S. investment houses floating them.

All data relative to the financial status of the government or foreign corporation for which funds are intended to be raised must be furnished by the agents in the United States to the federal trade commission.

Just as domestic securities, foreign securities must be registered with the federal trade commission.

Theft From Mint

Ottawa, Ont.—John R. Wallace, a member of the Royal Canadian Mounted Police, pleaded guilty in police court here to stealing $65 in gold coins from the Canadian mint. He was remanded for sentence.

Honors For Einstein

Brussels, Belgium.—The University of Brussels recently conferred upon Prof. Albert Einstein the title Doctor Honoris Causa of the faculty of sciences.

Aeroplane Tragedy

Capt. Broatch and Two Mechanics Lose Lives In Air Crash

Prince Albert, Sask.—The first aeroplane tragedy of the year in northern Saskatchewan claimed the lives of three men near the Brooks air base at Emma Lake, 30 miles north of here.

The dead are: Capt. B. W. "Bill" Broatch, pilot, 42. Hiram C. Brooks, pilot-mechanic, 24. T. D. Forsyth, mechanic, 28.

Broatch, well known western commercial flyer, who served with the Royal Navy Air service in France and later with the famous Dover patrol, was testing a reconditioned Buhl 'plane at an altitude of 2,000 feet. With him were Brooks and Forsyth, mechanics of the Brooks Airways, Prince Albert.

In the middle of their tests the 'plane dropped in a spin for some unknown reason and plunged into a bay of the lake just north of the air base, at 4 o'clock in the afternoon, after the machine had been put into several spins and loops by the pilot. The 'plane falling into about 10 feet of water, was smashed to pieces and the engine buried in the bottom of the lake.

The bodies of Broatch and Forsyth were recovered shortly after the crash, while Brooks' body had not been recovered. The lake bottom was being dragged for the third body.

Forsyth, mechanic, was scarcely recognizable, while Broatch's head was badly smashed. Brooks was the son of R. D. Brooks, of Prince Albert, president of Brooks Airways.

Snow Slide Victim

Find Bodies Of Two Men Lost Since Last February

Field, B.C.—One hand jutting above rock and melting snow had led to discovery of Cris. Deam, 26, and his brother, Joe, 23, lost in Duchesney Pass since last February.

The young men, both residents of Banff, Alberta, were trapped in snowslides in the pass as they attempted a ski journey from Camp Hector to Field, 30 miles through winding passes. Work parties will leave here to dig the bodies out of the debris.

Discovery of the bodies was made by two Swiss guides, Rudolph Ammer and C. Haesler, who were conducting a search of the pass. Searches have been made intermittently since the young men disappeared, a brother Frank, 20, making trips through the area at every opportunity.

Parents of the young men reside at Banff.

Lord Montagu Is Fined

Found Guilty Of Common Assault On John Forbes

Victoria, B.C.—Lord Edward Montagu, the second son of the Duke of Manchester, was found guilty of common assault on the person of John Forbes on June 15 and was fined $20 and $7 costs, or, in default, ten days in jail, by Magistrate George Jay in provincial police court here. C. W. Brooks, co-defendant, was found guilty of assault causing grievous bodily harm, and was fined $50 and $7 costs, or, in default, one month in jail. Montagu's fine was paid and he was freed.

STABILIZATION OF CURRENCY BONE OF CONTENTION

London, Eng.—Prime Minister J. Ramsay MacDonald, chairman of the World Economic Conference, was said to be seeking elimination of the monetary stabilization question which constitutes the bone of bitter contention at the parley.

The French delegation failed to carry out threats of demanding adjournment of the conference until the United States dollar should be stabilized, but the feeling of anxiety over the problem continued intense in conference quarters.

Quarters were clearly disturbed by the solid lining up of many countries opposed to dollar instability and it was unofficially pointed out in comment that one of the chief points of the Washington program was stabilization as soon as practicable along the lines laid down in the resolution submitted by Senator Key Pittman.

A succession of speakers pleaded for monetary stabilization as essential to restoration of confidence, including representatives of Italy, Switzerland, Poland, Norway, Germany, Rumania and Yugoslavia.

The discussion arose during consideration of a British resolution calling for easy money and cheap credit policies.

The conservative gold standard countries doubted the feasibility of the program and warned of its possible dangers.

Marine Insurance Rates

Expect Lower Rates May Be Obtained For Bay Route

Ottawa, Ont.—The report of the imperial shipping committee in which it found that the insurance rates on hulls and machinery on ships trading into Churchill could not be reduced this year, but the minimum rate was extended to apply to ships leaving Churchill as late as Oct. 7, instead of the previous limit of Sept. 30, was made public today by the department of marine.

The report appeared to be optimistic that lower rates might prevail in subsequent years if safety of the Hudson Bay route were demonstrated.

The report considered at length the ocean traffic into Churchill during the 1932 season when 10 cargo vessels made the passage through Hudson Straits and into Churchill. Nine made successful voyages and one, the "Bright Fan," was a total loss after striking an iceberg.

Reference was made to the former report in which the committee explained that "as long as there are only a few voyages in the season, a single casualty may quite likely absorb the whole or more than the whole of the money received by way of premium."

Strengthen Air Force

Australian Government Said To Be Planning Enlargement

New York.—A special despatch to the New York Times from Canberra says it is understood the Australian government is prepared to spend an additional £1,000,000 next year in strengthening the air force and mechanized transport equipment.

Sir George Pearce, Minister of Defence, says Australian defence has been starved for three years and that the government will administer nourishment as soon as possible.

Grasshopper Invasion

Winnipeg, Man.—Thirty thousand acres of green crops in Winchester municipality, southwest Manitoba, were threatened with destruction by an invading horde of grasshoppers as western Canada's wheat lands, baked by a searing sun during last week's heat wave, failed to receive the much-needed moisture promised.

Was Friend To Animals

New York.—The animals would be sad if they could understand. Harry Daniel Moran, head of the Humane Society of New York, who spent 10 years helping suffering beasts, is dead.

DISTINGUISHED FIGURES IN WORLD CONFERENCE

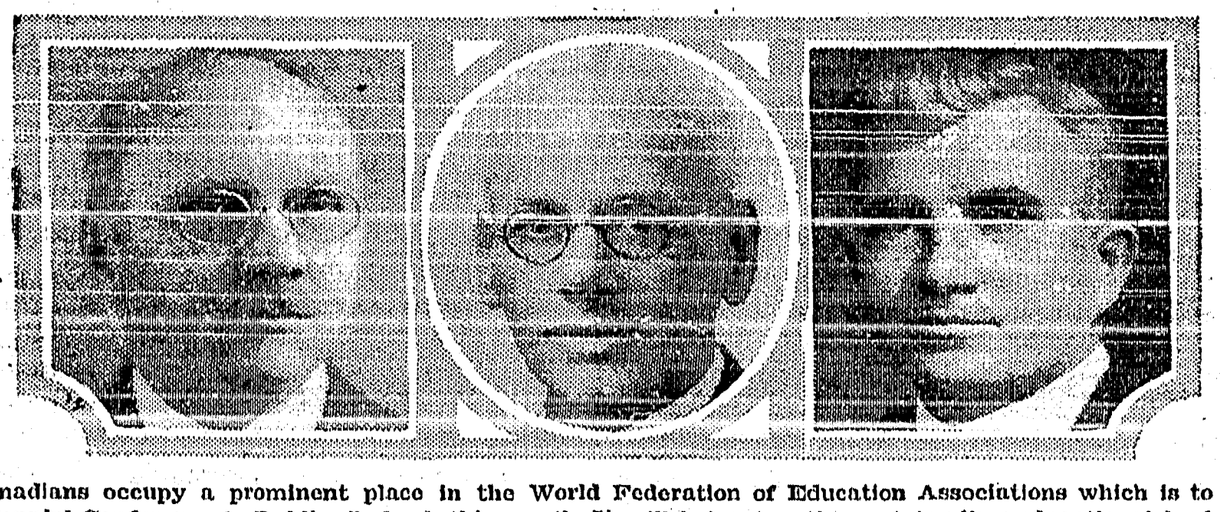

Canadians occupy a prominent place in the World Federation of Education Associations which is to hold its fifth Biennial Conference in Dublin, Ireland, this month. It will bring together outstanding educational leaders from forty or more countries with the object of cultivating and developing international good will and exchanging views on educational matters. The Dominion is represented by Harry Charlesworth (centre), Vancouver, B.C., as vice-president of the organization; Dr. E. A. Hardy (right), Toronto, as Treasurer, and Dr. D. D. MacDonald (left), Toronto, a member of the board of directors.

"My telephone got me the job"

"It sure feels good to be back at work again," grinned Frank. "I'm glad I took the wife's advice and kept our telephone; it got me this job."

Frank was out of work for a long time, but he managed to hang on to his telephone. He's thankful now that he did, because the boss told him if he hadn't been able to reach him by telephone he'd have employed someone else.

The man with a telephone has the best chance of getting a job.

Kootenay Telephone Co.
LIMITED

THE CRESTON REVIEW

Issued every Friday at Creston, B.C. Subscription: $2.50 a year in advance. $3.00 to U.S. points.

C. F. HAYES, Editor and Owner

CRESTON, B.C., FRIDAY, JUNE 30

Appropriations Satisfactory but Poorly Spent

With Mr. Constable's recent kind word for Col. Lister regarding the latter's ability to get substantial grants from year to year for public works, no one will be inclined to quarrel. Creston's complaint against the local member is, rather, on the score of where and how some of these grants were spent. In spots, one might question Mr. Constable's claim that "his (Col. Lister's) motto at least has been, the good of the valley."

For instance, common report has it that anywhere from $12,000 to $15,000 was spent in constructing what is popularly known as the Lister-Rath turnpike—the piece of highway running across Lister-Huscroft areas to a point on the north and south highway a couple of miles east of Porthill. Never since this so-called highway was built has a solitary conveyance of any kind made the round trip over it and due to customs facilities probably none ever will.

Undoubtedly the expenditure of that amount of money at that particular time helped the unemployed, but the same money and the same labor could have been utilized on the K.V. north and south road and made a first-class highway of it for its entire length.

And the K.V. route would have provided a road as satisfactory to autoists as the unused link in the circuitous road via Huscroft, Lister, Canyon and Erickson, and would have given merchants of Creston a chance at a considerable tourist traffic that must pass through the town when using the K.V. route.

Not only did the local member by that wasteful expenditure indicate his policy was not for the good of the village, but he appears to still have it in for the K.V. route, which this year is in the poorest shape of all the roads in the district.

In connection with the expenditure on the Lister-Rath link it is unfortunate an extra hundred dollars had not been invested to seed it down to clover and get an least some revenue from this rather considerable outlay. On the U.S. end nature seems to be taking a hand along this line.

Dykes Stand Test

With but five of the thirteen dyked districts on the Idaho side going ou in last week's flood on the Kootenay River that many claim was on a par with 1916, it can be safely claimed that dyking of the Kootenay valley lands is economically feasible.

And in connection with the dykes that failed to hold it may be found that some of these were never considered 1916 waterproof when constructed. At that time construction costs were so high that a cheaper dyke was preferred, it being considered good business to take a chance. Even if flooded out once in five years, it was still thought to be a better bet to save on construction—and with the low prices prevailing on farm products those who favored a cheap dyke are probably just as well off. Many of them have had more than five years of successful harvest.

Those locally directly interested in dyking are just as optimistic as ever, pointing with satisfaction to No. 1 Drainage Disrict right at Bonners Ferry that stood the high water pressure over a longer period than was encountered in 1916, according to the official records.

Plans of Creston Reclamation Company for their No. 1 unit not only provide a more substantially constructed dyke than that at No. 1, Bonners Ferry, but construction to a greater height—three feet higher that 1916. and allowance made for the faster rise on the river due all the flats lands in Idaho now being dyked.

Not much has been heard of late of the local project and the Review has no inside information to pass along, but optimism in connection with an early start has been revived due a study of the project by Hon. H. H. Stevens, who was here a couple of weeks ago who is now representing t is district at Ottawa.

His presence in the cabinet ought to give him a little more weight in jarring loose the necessary appropriation from the indian department to pay the cost of dyking indian lands within the boundaries of the local project. With this indian appropriation assured getting on with actual construction would be much simplified.

OUR K.B.O. BROADCAST

Kaslo's 1933 cherry crop promises to be a heavy one.

The Okanagan is looking for a peach crop equal to last year, but plums and prunes are lighter.

At the peak of flood fighting at Bonners Ferry last week, it is estimated 1500 men were employed.

According to the Vernon News the output of the dairy industry has increased 400 per cent since 1925, in the Okanagan.

At Armstrong children under seven years of age will not be permitted to attend the consolidated school.

Wilson & Dicks, post and prop dealsrs at Fernie, shipped 20 carloads of these the last two weeks of June.

Kaslo board of trade is pressing the C.P.R. to reestablish the train service between that town and Nakusp.

The Herald claims many Doukhobors are arriving at Penticton to work in the orchards at 15 cents an hour.

The office of the United States consul at Fernie is to close at July 1st. The officer in charge is removed to Calgary.

All employees of the Consolidated at Trail and Kimberley are to get a 5 per cent. increase in pay as from July 1st.

According to the Herald the water at Bonners Ferry came up within half an inch of that recorded in the 1916 floods.

Damage in the five drainage districts at Bonners Ferry in which the dykes went out is estimated at close to $300,000.

Due to dykes going out 8,738 acres of drained land were flooded in the Bonners Ferry-Porthill area. 21,671 acres survivek.

In the Okanagan the common estimate is that the apple crop will be only 70 per cent. of 1932. Kelowna puts it as low as 65 per cent.

The Coleman Journal and Blairmore Enterprise have combined and are issuing a small daily paper to cover the Pass towns.

Bonners Ferry is again "wet" insofar as the sale of beer goes. Two thirst quenching establishments were selling the amber fluid last Friday.

With orders for 125,000 tons in sight the coal mines at Fernie will resume operations early next month. Half time employment will be provided for about 300 men.

After being shutdown for two seasons the sawmill at Lumberton commenced operations on Monday. 75 men will be given employment for a couple of months.

Penticton and Grand Forks citizens are protesting to Ottawa against the new postoffice order which abandons the carrying of mail on trains starting their runs on Sunday.

According to reduction in payments of back interest and principal accorded the Vernon irrigation district, landowners are expecting rates to be reduced from $6 to $3 per acre.

Grand Forks has already found it neeessary to restrict the hours water may be used for sprinkling—5 a.m. to 9 a.m. and 4 to 9 p.m. Only sprinkler nozzles of 3-16 inch may be used.

The annual wood harvest is on at Kaslo. Great quantities of driftwood cover the lake and the more thrifty are providing themselves with a good supply of winter fuel, according to the Kootenaian.

Local and Personal

"Buck" Davies was a business visitor at Nelson on Saturday.

Mrs. Lees of Pincher Creek, Alberta, is a Creston visitor this week, a guest of Mr. and Mrs. S. A. Speers.

Mr. and Mrs. Cook (nee Minnie Strong) was renewing acquaintances in Creston at the first of the week.

The first of the 1933 cherry crop moved on Thursday. They were a type of Royal Anne from the Blinco ranch.

The July meeting of Creston Valley Post Canadian Legion is scheduled for Tuesday evening in the Mallandaine hall

Mrs. Chas. F. Armstrong and son, Charles, of McGillivray, were visiting with her father, A. E. Davies, at the first of the week.

The first estimate of Creston Valley apple crop is 158,500 boxes Pears are placed at 10,000 boxes, and plums and prunes at 5000.

Strawberry prices this year are the lowest ever known in the Valley. On Wednesday thep were down to $1.25, with as low as $1.10 looked for before the week is out.

The growth of population at west Creston in the past year is indicated in the class of five writing at the entrance to high school examinations this week. No other point in the district has a larger number taking these exams.

Mr. Marsack of Salmon Arm, who is in charge of potato bug control work in B.C. interior, paid the valley a visit of inspection this week. With the prevailing cool weather the bugs are not yet numerous, but many are expected.

Hospital Auxiliary Meets

The June meeting of Creston Hospital Women's Auxiliary was held at the home of Mrs. F. H. Jackson on Thursday, 15th. Twenty members were present, and Mrs. R. Stevens, president, occupied the chair. Mrs. C. Murrell, sewing committee convenor, reported a sewing meeting at which mending for the hospital was done and the committee was authorized to buy more material for sheets, curtains, etc. Mrs. J. P. John-Johnston reported visiting the hospital in company with Mrs. J. Foster. Tickets for the quilt raffle were given out. It will be drawn for in the early fall. Each member present took a teacloth to make. It was decided to cancel the July meeting, leaving any urgent business in the hands of the executive. A vote of thanks was tendered Mrs. W. M. Archibald, who was hostess at the May meeting. and to Mrs. Jackson, the June hostess. Those in charge of the tea were Mrs. G. Sinclair and Mrs. F. Staples, and the tea collection amounted to $2.05.

Entrance Exam. Candidates

With the exception of Arrow Creek and Kitchener every school in the valley has one or more candidates writing on the entrance to high school examinations this year, although the grand total is le s than 35.

There are three centres this year. At Creston Miss Wade has charge of the pupils from town, West Creston, Alice Siding, and Erickson, and those writing are:

ALICE SIDING—Geoffrey Coustable, Gordon Stace-Smith.

CRESTON—Bill Bourdon, Michael Joy, Robert Willis.

WEST CRESTON—Esther Gephart, Terica Griffith, Evelyn Jack, Jean Ryckman, Mary Smith.

ERICKSON—Mary H. Dodds, Carol Healy, Margaret Murphy, Muriel Penson, Evelyn Speaker. (Private study—Marion Heric.

At Lister Miss Webster of the Lister staff is in charge of the pupils from that school, along with those from Huscroft and Canyon, as follows:

LISTER—Clara Domke. David Gustafson, Rosa Hayworth.

CANYON—Grace Bond, Budd Browell, June Browell, Bruce Niblow, Raymond Humble.

HUSCROFT—Burton Huscroft, Waddy Huscroft, Roy Sakata.

At Wynndel, Principal Freney of Alice Siding is supervising the pupils from Wynndel and Sirdar, as follows:

SIRDAR—Daisy Rogers.

WYNNDEL—Inith Wood, Leah Abbott, Ida Glasier, Elmer Davis, Alvin Hagen, Kenneth Packman.

In the Supreme Court of British Columbia

IN PROBATE

n the Matter of the Estate of GEORGE CARTWRIGHT, Deceased.

TAKE NOTICE that all persons having claims against the estate of GEORGE CARTWRIGHT, late of ERICKSON, B.C., are hereby required, not later than the 31st of July, 1933, to send to the undersigned particulars of such claim duly verified, otherwise the executrix will proceed to administer the estate without reference to any claims of which she shall not then have have had notice.

Dated at Creston, B.C., this 28th day of June, 1933.

W. LINDEN BELL,
Solicitor for Executrix,
Creston, B.C.

NAVIGABLE WATERS' PROTECTION ACT

R.S.C. 1927
Chap. 140.

George Leonard Salter, Trustee in Bankruptcy of Kootenay Valley Power and Development Company Limited, hereby gives notice that he has under Sections (5) and (7) of the said Act deposited with the Minister of Public Works at Ottawa, and in the office of the District Registrar of the Land Registry District of Nelson at Nelson, B.C., a description of the site and the plans of the dykes and ditches proposed to be rehabilitated, reconstructed and repaired, and of dykes and ditches proposed to be constructed along the Northerly Bank of Boundary Creek, and the Westerly Bank of the Kootenay River and the Easterly Bank of the Big Slough, all on Lot 774, Kootenay District, B.C.

AND TAKE NOTICE that after the expiration of one month from the date of the first publication of this notice George Leonard Salter, Trustee in Bankruptcy of Kootenay Valley Power and Development Company Limited, will, under Sections (5) and (7) of the said Act, apply to the Minister of Public Works at his office in the City of Ottawa for approval of the said site and plans and for leave to rehabilitate, reconstruct and repair the said existing dykes and ditches and to construct the said new dykes and ditches.

Dated this 20th day of June, A.D. 1933.

GEORGE LEONARD SALTER,
Trustee in Bankruptcy of Kootenay Valley Power and Development Company Limited.

FULL GOSPEL TABERNACLE

F. G. M. STORY, Pastor.

SUNDAY, JULY 2

10 a.m.—Sunday School.
11 a.m.—Morning Worship. Subject, "The Palm Tree." Christian message given by Evangelist Noah Summers.
7.30 p.m.—Evangelestic Message by Evangelist S. C. F. Mitchell. Subject, "Where Did Cain Get his Wife?" Come and hear the answer.
Midweek Services—Tuesday and Friday, 8 p.m.

WATER ACT

Notice of Application for the Approval of Plans

TAKE NOTICE that West Kootenay Power and Light Company Limited will apply to the Comptroller of Water Rights for the approval ofthe plans of the works to be constructed for the diversion of water from Goat River under application for a license for Power purpose which application was filed in the office of the Water Recorder at Nelson, B.C., on the 18th day of June, 1930.

The water is to be diverted from the said stream at a point 600 feet downstream from South boundary of Block 29 of Lot 812, and is to be used for the generation of electrical energy at a power site located on Block 30 of Lot 812, Kootenay District.

The locality within which the business of the Company is to be transacted is within a twenty-five mile radius of Power site, including the village of Creston.

The plans and specifications of the said works made pursuant to Authorization No. 1008 have been filed in the office of the Comptroller, and duplicates of such plans and specifications are now open to inspection at the office of the Water Recorder at Nelson, B.C.

Objections may be filed with the Comptroller at any time prior to the expiration of thirty days after the first publication of this notice.

The date of the first publication of this notice is June 30th, 1933.

WEST KOOTENAY POWER AND LIGHT COMPANY, LIMITED,
Applicant.
By C. B. SMITH, Agent.

? ?

Have You Paid Your Subscription

Do Not Lose Interest

—by delaying to deposit your savings.

IF you cannot visit us personally, send your deposits by mail. Have the satisfaction of knowing that your money is safely protected and is earning interest regularly.

THE CANADIAN BANK OF COMMERCE

Capital Paid Up $20,000,000
Reserve Fund $20,000,000

Creston Branch - R. J. Forbes, Manager

Peak Movement Strawberry Crop

Yield Placed at 9000 Crates—Marketing is Difficult Despite Short Crop—Express Shipping Facilities Entirely New.

The shipping of the 1933 strawberry crop is now in full swing from all points in the valley, the first berries from Arrow Creek coming in from the E. Cardinal ranch on Friday. It is expected the peak of the shipping will be reached by Sunday or Monday.

The season is an unusual one. The total crop is estimated at about 9000 crates as compared with over 25.000 in 1932, but notwithstanding the short crop berries are lower in price than a year ago.

Two or three reasons are advanced for this. This season coast berries are late. Usually Creston's berry movement comes at a time when the coast product is nearing the end of its season and for a couple of weeks has the market pretty much all to itself, but in 1933 both districts will reach their peak of production at much the same time.

With the Wynndel crop cut about 60 per cent. that point will move few, if any, carloads, and is thus forced to compete with other valley points for a somewhat limited l.c.l. trade.

Another disturbing foctor is the crop at Barnwell, Alberta, which is being peddled from house to house, sold to the retailer as well as the wholesaler at any price offered, and for some days has entirely ruined the market at Lethbridge and adjacent points.

Due the early morning train service the C.P.R. is providing new express facilities for berry shippers. Each day it spots a refrigerator car at Wynndel, which is cooled from the pre-cooler, and into which car goes all the berries for points east of Blairmore, Alberta, this car being opened to receive shipments at Reed & Mather's, Creston and Erickson. Berries for places west of Blairmore are loaded into the regular express car.

This year the Co-Operative Fruit Exchange has its own truck bringing in berries from Arrow Creek and Alice Siding sections, calling at the latter point at 2 and 7 p.m., and at the former at 4 and 8 p.m. At Wynndel, Long, Allan & Long, Limited, provide their own truck service for the growers they serve at that point.

At Creston both selling agencies assemble the berries at their respective warehouses and move them across to the C.P.R. depot prior to 10 p.m., as the agent, W. B. Martin, is on night duty from nine to ten each evening. The east end of the freight shed has been specially fitted up take care of this night handling.

W. V. Jackson is again in charge of inspection work at Valley points, going on duty at the end of the week.

McRobb-Davis Wedding

A pretty June wedding was that of Monday at the Uuited Church, Canyon, at which the pastor, Rev. Andrew Walker, officiated at the marriage of Miss Helen Margaret, third daughter of Mr. and Mrs John McRobb, to Ervin Wesley, eldest son of Mr. and Mrs. L. A. Davis of Wynndel.

The church had been attractively decorated with mock orange and cut flowers by friends of the young couple, the bride entering on the arm of her father to the strains of the bridal march played by Mrs. W. H. Kolthammer, and looked lovely in her dress of white silk flat crepe made in long princess lines with an overjacket of silk lace. She wore a silk net veil arranged in a cap shape and held in place with orange blossoms, carrying a boquet of white roses.

Her sister, Miss Nissie McRobb, was bridesmaid and wore a dress of blue figured chiffon with wide picture hat to match and carried a boquet of pink and white peonies.

Little Misses Helen and Winnifred Houle of Kimberley, nieces of the bride, were flower girls each carrying a boquet of pink and white roses. The groom was supported by Fred Hagen of Wynndel, and Jack McRobb was usher. During the signing of the register Mrs. Kolthammer sang "The Sunshine of your Smile," Mrs. Knott playing the accompaniment.

After the ceremony about 30 invited guests were entertained at the home of the bride's parents, where the wedding luncheon was served. The table was centered by a three tier wedding cake.

Mr. and Mrs. Davis left by motor early in the afternoon, the bride choosing as her travelling costume a dress of brown ripple crepe, a polo cloth coat and brown hat and shoes. After a short honeymoon they will make their home at Rossland.

Writing Grades 11-12 Exams.

Students in Grades 12 and 11 of Creston High School completed writing of the midsummer departmental examinations yesterday. In these two grades passing on recommendation is not permitted, although in the latter grade the number of subjects written is limited. This year there are two students from Alice Siding high school writing They are George Argyle who is writing for promotion to Grade 10, and Betty Stace-Smith who is writing for a transfer to Grade 11. The presiding examiner is Miss Meldrum, vice-principal of Creston public school.

Those writing in Grade 12 are: Iris Taylor, Muriel Thurston, Minnie Downes, Elsa Willis, Opal LaBelle, Marjorie Learmonth, Herbert Dodd, Roland Miller, Arthur Nichols, Edith Avery, Betty Speers, Fay Tompkins, Jack Young, Sydney Scott, George Connell.

Writing for promotion from Grade 11 to Grade 12 are Allan Speers, Jack Payne, Frances Lewis, Reetha Phillips, Marjorie Crosby, Mary Abbott, Kathleen Bundy, Margaret Stapleton, Edith Rentz, Alice Wesling, Tony Morabito, Ellen Hagen, Esther Stace-Smith, Sandy Telford and Agnes Crane.

In Grades 9 and 10 students have been passed on recommendation and others are writing teachers' exams. A list of the successful students in these grades will be published next week.

IMPROVED and UNIMPROVED

Ranches For Sale

Five and Ten-Acre Blocks

Easy terms

LISTINGS WANTED.

J. G. CONNELL

CRESTON

INSURANCE

IN ALL ITS BRANCHES

SEE

H. A. POWELL

CRESTON

District Representatiue Mutual Life Insurance Company of Canada.

Announcement!

We have secured space temporarily in the store owned by Mr. S. A. Speers to display ELECTRICAL appliances. We have for sale

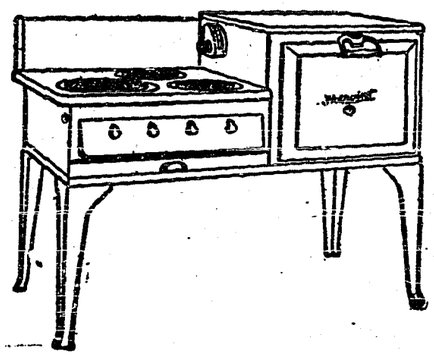

Hot Point Ranges

Westinghouse Refrigerators

General Electric Refrigerators

Washing Machines

Radios

and an assortment of

Floor and Table Lamps

We invite you to call and inspect the above Electrial Appliances.

West Kootenay Power & Light Co. Ltd.

PHONE 3 CRESTON, B.C. CANYON ROAD

IMPERIAL GROCETERIA

IT PAYS TO PAY CASH AT THE IMPERIAL

Friday and Monday Specials

"A penny saved is a penny earned." This is a well-known saying, but, along with it should go another—that an inferior article is dear at any price, and this is especially true when buying Groceries. Tie up to a firm with an established reputation for quality.

JAP RICE, No. 1, 4 lbs ..... $ .23
Clean. Good cooker.

COCOA, Value Brand, 1-lb. tube ..... .23
Dutch Process.

PRUNES, 30-40 size, 2 lbs ..... .21
California fresh pack.

CERTO, Fruit Pectin ..... .31
8-oz. bottle,

BUTTER, 3 lbs ..... .74
Imperial Groceteria.

SLICED BACON, 2 pkgs ..... .23
Delico.

CANNING SEASON HAS STARTED and we can supply your every requirement in this line.

FULL LINE OF

LEATHER HAND BAGS

Many Styles and Colors. To clear at

$1.50 each

SEE OUR WINDOW

CRESTON DRUG & BOOK STORE

GEO. H. KELLY

THE REXALL STORE

ROSS' MEAT MARKET

NEXT TO GOVERNMENT VENDOR

VERY SPECIAL THIS WEEK

Bacon, per lb. . 20c

Cooked Ham, Veal Loaf, Cooked Tongue

Fresh Salmon and Halibut

Our equipment protects that delicious original flavor.

Phone 8 J. P. ROSS *We deliver*

Farmers, Notice

We are Creston Valley agents for McCormick-Deering and International Farm Implements. If you are going to overhaul your machinery let us know your Parts requirements so that we can have the material on hand for you.

DAY AND NIGHT SERVICE

CENTRAL MOTORS

Canyon St. FORD *CRESTON*

Phone 21

for

GOOD WOOD

GOOD COAL

Draying and Cartage

H. S. MCCREATH

COAL, WOOD, FLOUR, FEED

Try Our Service—You'll Like It!

AUTO REPAIRS

Good work by skilled mechanics under strict supervision is always the most economical in the most economical in the long run. Our new low rates make our work even more moderate in cost and truly economical to the customer than in the past.

CRESTON MOTORS

CANYON STREET at BARTON AVE. CRESTON

Shoe Repairing

Work ready when promised.

Charges reasonable.

Satisfaction guaranteed.

A. Mirabelli

Shoe and Harness Repairing

If you want Anything Moved

Give us an opportunity to unload you of your troubles. Transferring things is our business, and we try to mak a good job of it for you.

THIS IS CLEAN UP TIME! How about the ash pile or other refuse that needs taking away?

We can supply you with SAND, GRAVEL, &c.

Try a load of our Dry Tamarac for Summer Fuel

CRESTON TRANSFER

P.O. BOX 79 ALBERT DAVIES PHONE 13

WORLD HAPPENINGS BRIEFLY TOLD

The 50,000 employees of the General Electric Company in its plants in various parts of the United States will receive a five per cent. increase in wages effective July 1.

After serving as organist of Christ Church, Highbury, for 53 years, and breaking all records for length of service as organist in England, Miss M. Cooper, aged 83, has retired.

Ko Ishii has been appointed Japanese consul for western Canada with headquarters in Vancouver and will arrive this month. He succeeds T. Hachiya, who returned to Tokyo, Japan, seven months ago.

Clara Zetkin, noted German Feminist and Communist, died unexpectedly at a sanitorium at Archangelskoye, near Moscow. In another month she would have been 76 years old.

Services of an internationally known detective agency will be used by the Toronto library board to recover books loaned and not returned. The agency will receive 25 cents for every book it retrieves.

The British Government has announced that the King has approved the appointment of Lieut.-Col. P. R. Laurie to be assistant commissioner of the Metropolitan Police, succeeding Major Maurice Tomlin, who has been retired on pension.

Princess and Florence Colleries of the Nova Scotia Steel and Coal Company were hoisting coal for the first time since the miners refused two months ago to work under wage reductions. They accepted a compromise wage scale.

Vancouver offices of the United States Department of Commerce have been closed. Greatly reduced appropriations for the commerce department are responsible. The only commerce office now left open is in Ottawa.

Agricultural department officials foresee a re-opening of the market for Canadian cattle in New York state, practically closed since Oct. 1, 1932, when an order went into effect requiring cattle imported into that state be certified free from Bang's disease.

The death of Senator Paradis brings the list of senatorial vacancies to nine, the largest number of unfilled seats in the red chamber for some considerable time; Saskatchewan, Ontario, New Brunswick and Quebec are each short two senators, while Nova Scotia has one appointment to be made.

Adventure In North

Boys From Honolulu On Scientific Quest In Alaska

Ten boys from Honolulu, ranging in ages from 14 years to 17 years have sailed from Vancouver for a summer of scientific research and adventure in northern Canada and Alaska.

They will proceed to Skagway and go into Whitehorse where they will build boats for a run down the Yukon River to Dawson, Fort Yukon and Tannana. They will rough it until August, cruising an estimated total of 1,600 miles. They will collect botanical specimens for the University of California and do some prospecting.

Bayne Beauchamp is in charge of the expedition.

Auto Production

May Production In United States Highest In 22 Months

May production of motor vehicles by member companies of the United States Automobile Chamber of Commerce was the highest in 22 months, according to a preliminary report.

Output totalled 172,883 units, a gain of 23 per cent over April and of 51 per cent over May, 1932. Production for the first five months of this year, on the basis of this estimate, amounted to 605,739 units as against 584,505 in the same 1932 period.

The organization includes all major producers except the Ford Company.

Many of London's 32,000 factories are resuming operations.

W. N. U. 2000

A Strange Assignment

Dr. O'Neil Returns From Africa Where He Exhibits For the Chicago Fair

Returning from what is perhaps one of the strangest assignments ever given to a man, Dr. Owen R. O'Neil, of Chicago, arrived in Montreal on the Cunard liner "Aurania." Dr. O'Neil has been acting on behalf of the Chicago World Fair Authorities and has just completed a tour of Africa from Abyssinia to the Cape in search of interesting types of various tribesmen throughout the Dark Continent.

He has also collected a large number of exhibits of examples of their primitive art and workmanship. After some months of ceaseless travel in Africa, Dr. O'Neil has at last collected as interesting an assortment of natives and their characteristic work as has probably ever been got together for exhibition purposes. The collection of twenty-two natives together with the exhibition material are coming on the Cunard liner "Alaunia." The natives are travelling in special third class accommodation and are expected to arrive in their native dress when they will probably create something of a furore.

Dr. O'Neil is a medical practitioner, but in view of his previous experience as an explorer in Africa he was engaged by the Chicago World Fair to collect material for the exhibit on Africa. The effort was made somewhat belatedly, Dr. O'Neil explained in an interview on arrival, and he did not have enough time to make his collection of individuals complete. He found that the British Government and the Belgian Government whose rule extends over many sections of central Africa where are located the most interesting tribes, refused permission to allow natives to be used for exhibition purposes. There was no such objection, however, from the French Government, and Dr. O'Neil was able to obtain a large variety of specimens of various types in the Cameroons, Portuguese Africa, and other sections in Central Africa.

Dr. O'Neil's original trip was to London, England, thence to Capetown by steamer after which he made the Imperial Airways trip direct to Paris with the customary stops at places like Buluwayo and Nairobi, afterwards proceeding from Paris to Addis Abeba, capital of Abyssinia. Every facility was given him to obtain native works of art before he proceeded south through other regions.

The tallest passenger on the "Aurania" was certainly B. Greene, who is making a rush trip to Canada. Mr. Greene is six feet eight inches high and claims that he is the shortest member of a big family. The berth in his cabin, made for passengers of more modest dimensions, had to be altered to accommodate his Herculean figure. Mr. Greene comes of a famous family of tall men and claims he can trace his ancestry back two or three centuries. Althoug born in Brazil, he served in the British Diplomatic Service in Russia, and is now the owner of a garage in England.

British Post Office Receives Odd Requests

People Write About All Sorts Of Queer Things

All sorts of people write to the British post office on all sorts of topics.

One woman asked for a new savings bank book because her old one had been taken from her pocket—and eaten by an elephant.

A native of India sought some information, and ended his letter with, "I bless God make you a king and emperor."

Then a messenger-boy who had left after three years' service with a "reference," wrote complaining that, while he knew he was unpunctual and had "caused trouble," the postmaster had not filled in the dotted line next to the word "character."

One depositor was officially written to because his signature had changed. He replied that it was "10 long, weary years since I signed the original. The flies now slide over the space where once waved my golden tresses.

"My pearly teeth have also departed long since.

"You will agree with Shakespeare "Change and decay in all around I see."

For Canadian Cattle Trade

At the request of the Department of Trade and Commerce the Dominion Steamship line has specially equipped the steamer "Nevisian" for the cattle trade. The vessel, first of her line to engage in the Canadian trade for over eight years, sailed from Montreal with 536 head of Canadian cattle for Cardiff together with 130,000 bushels of Canadian grain and a general cargo.

Millions Of U. S. Tourists

Over Thirty-Two Millions Crossed International Boundary In 1932

A total of 32,883,619 persons crossed the international boundary between Canada and the United States in 1932, of whom 23,165,782 travelled by bridge, ferry and tunnel; 7,532,000 were motorists crossing on highways and 2,185,837 were railway passengers. The horse-drawn vehicle has practically passed out of the picture, as far as international traffic is concerned, for last year only 64 were reported as crossing from Canada to the United States and vice versa.

Included in the total of 32,883,619 persons who crossed the international boundary were 14,000,000 tourists from the United States who visited Canada for periods ranging from one day to six months.

The heaviest traffic between the two countries is between Windsor, Ontario, and Detroit, Michigan, and Walkerville, Ontario, and Detroit, where two ferries are operated across the Detroit River in addition to one bridge and a tunnel for pedestrians and vehicles; a railway tunnel and three systems of railway ferries also cross at this point. Traffic is also heavy at all times of the year across the Peace Bridge over the Niagara River at Fort Erie, Ontario, and at Niagara Falls and Queenston, Ont.

The boundary between Canada and the United States extends over 5,000 miles of which 3,100 miles are land boundary and 2,400 miles are water boundary.

Deaf Children Hear

Microphone That Makes Use Of Light and Sound Waves

A classroom in the School for the Deaf at Saskatoon is fitted with equipment enabling children to hear the voice of their teacher, and even their own voices, previously inaudible to them. It is a microphone hookup, making use of light and sound waves, designed by Sigurd Sanda, of Saskatoon, who says there is an enormous field for research in this direction.

The microphone is fitted with an amplifier and pupils wear headphones.

Every year British milk suppliers need €5,000,000 new milk bottles to replace losses due to breakage and theft.

Trail Blazers

Bank Of Montreal Opens Branch At Port Of Churchill

"Standing on Franklin's trail of 1819, and looking out over Hudson Bay, where the great explorer of that name died, we ask all our friends to raise their glasses and toast with us, the hardy trail blazers who first visioned Churchill harbor as a world port, and all those who followed to boost for the Hudson Bay Railway.

This was the tribute made by four present-day trail blazers of pioneering spirits, who made a pilgrimage to historic Churchill, and who see in the far north a new land of great wealth and oportunity for Canadians and for the world.

They were John Callaghan, general manager of the Northern Alberta Railways; W. A. Brown, retired general superintendent of the Canadian National Railways, now of Edmonton, and who in 1880 was conductor of Canadian Pacific Railway, operating into Winnipeg; John Blue, author of "History of Alberta" and other works, and at present secretary and manager of the board of trade, and chamber of commerce, Edmonton; Frank Pike, manager of the Bank of Montreal, Edmonton.

Among those who travelled the northbound "Muskeg' 'train of the summer schedule were Major J. G. MacLachlan, district engineer of the Hudson Bay Railway; and T. W. Tod, who will be manager of the Bank of Montreal at Churchill this summer. He was accompanied by H. L. McKay, who will work with him.

The party were present at the official opening of the bank on June 19th.

Shingle Industry Revives

All Big Plants In Fraser River Valley Working Full Time

The shingle industry on the Fraser River is booming with virtually all the big plants working double shifts, and employing approximately 1,000 men in the New Westminster district. Some plants have orders sufficient to keep them busy most of the summer. Prices have advanced sharply.

Shingle production in the lower Fraser Valley this year is expected to reach 1,200,000,000 pieces of a value of $2,000,000 against 770,000,000 pieces in 1932.

Increased shingle production means more activity in the woods.

Singing Color Fountain

Unique Attraction At Chicago World's Fair Arranged By Firestone Factory

One of the most unique attractions at the World's Fair at Chicago is the Firestone Singing Color Fountain, in the gardens surrounding the Firestone factory and exhibition building.

This gorgeous spectacle is the only one of its kind in the world. It presents in marvelous beauty a perfect harmony of music, ever-changing color combinations and variations in the rise and fall of the beautiful mystic fountain. This scientific engineering achievement is the result of years of work by some of the world's greatest electrical engineers and scientists.

This magnificient Singing Color Fountain is situated in front of the ultra-modern and attractive Firestone factory and exhibition building in the center of the spacious garden, surrounded by trees, shrubs and beautiful flowers. The great pool is 100 feet long and 15 feet wide, out of which rise the many dome-shaped mystic fountains, the powerful light rays of varying hues penetrating the misty water. This diamond-like spray shoots twenty feet in the air—all in tune with the music. The ever-changing shots of colors and the varying velocity of the water are in complete tune with the music that fills the air from immense radio loud speakers hidden within the walls of the building.

The Firestone factory and exhibition building is one of the main attractions of the World's Fair. The building contains a complete tire factory, showing every step in the manufacture of tires, and many unique and interesting dynamic displays of an educational nature.

In addition to this, Firestone has an exhibit in the great "Hall of Science" where one of the features will be a group of rubber trees from the million acre Firestone Rubber plantations in Liberia.

SUNDAY SCHOOL LESSON

JULY 2

SOME EARLY LEADERS OF ISRAEL—JOSHUA

Golden Text: "Be strong and of good courage: . . . for Jehovah thy God is with thee whithersoever thou goest."—Joshua 1:9.

Lesson: Joshua, Chapters 1-6, 23, 24.

Devotional Reading: Psalm 119: 1-8.

Explanations and Comments

The Charge To Joshua, 1:1, 2. — Joshua had been the attendant of Moses. We hear about him in Ex. 17: 8-16; 18:9; 24:13; 22:17; 33:11; Numbers 11:28; 13:16; 14:6-9; 27:18; 31:7, 8; 34:17; Deuteronomy 1:38; 3:28; 34:9. As he was one of the spies sent into Canaan from Kadesh some thirty-eight years before this, he must have been at least sixty years old when Moses died. He was a trained military leader, and the right man to lead the Israelites in their conquest of Canaan. When Moses was about to lay down his command he had anointed Joshua as his successor.

"Moses, my servant, is dead; now therefore arise, go over this Jordan, thou and all this people, into the land which I do give to them, even to the children of Israel"; thus Joshua heard the voice of God in his soul. It was a time, not for grief, but for action. The marble tablet in Westminster Abbey which bears the portraits of John and Charles Wesley has these words inscribed: "God buries the workers, but carries on the work."

He best honors his dead who arises and takes up his tasks with resolute heart, strong in the faith that God will not forsake him. "What we do in our bereavement is very momentous," declared Dr. J. H. Jowett. "We can sit down and mope in ever deepening melancholy, or we can take up our appointed work. I like that great, deep, loyal word of Ezekiel: "At even my wife died; and I did in the morning as I was commanded."

The Help Promised, 1:5, 6, 9. — There shall not any man be able to stand before thee all the days of thy life; as I was with Moses, so I will be with thee; I will not fail thee nor forsake thee. These words must have come to Joshua in answer to his prayer for help in the great task before him; he was given faith to believe that the divine help on which Moses had relied would not fail him.

Be strong and of good courage. So Moses had exhorted Joshua, Deuteronomy, 31:6, 7, and the reiteration of the words in this chapter has given rise to the supposition that in the beginning Joshua's heart failed him. He was a brave soldier, but he needed more than physical courage for the task confronting him. Had not Moses, the greater leader, said, "Who am I, that I should bring forth the children of Israel out of Egypt?" Hence the Jewish legend that as Joshua was bewailing his insufficiency for the magnitude of his task, and was rending his clothes and weeping, Moses comforted him with the assurance that God had foreseen and provided for everything. "Be strong and of good courage," are the assuring words he now receives; "for thou shalt cause this people to inherit the land which I sware unto the fathers to give them."

"The law of his God is in his heart;
None of his steps shall slide."
—Psalm 37:31.

Machine Hands Out Dole

Officials Trying Device At London Labor Exchange

A machine which automatically pays out unemployment relief and insurance money is being used experimentally at two London labor exchanges, East Ham and Holloway. Instead of the exchange officials having to count out the money to each man, a button is pressed and the correct amount tumbles into a receptacle, and the man in the queue takes it himself.

A ministry of labor official said: "The machine is still in a very experimental state. We are waiting a few weeks to see how well it works before deciding if we will extend its use to other exchanges."

An Amazing Machine

An amazing machine was demonstrated in Aberdeen, for filleting fish of any size. During the demonstration the machine took charge of a batch of small haddocks, chopped off their heads, stripped off their fins, cleaned them, shaped them, and removed their bones without crushing or damaging them. It delivered them ready for smoking or packing at the rate of thirty fish per minute.

A starling marked in July, 1931, on Mellum, a North Sea island off Germany, has just been found in Ireland.

bad complexion? Act at once! Only a clean inside can give you a clear skin. You need Eno every morning. CA 16-35

TAKE ENO'S FRUIT SALT

HEART OF THE NORTH

By

WILLIAM BYRON MOWERY

(WNU Service)

Copyright by William Byron Mowery

CHAPTER XII.—Continued.

She held his hand a moment in her warm clasp, thinking of her father lying dead at Resolution, of Alan's noble struggle to save him, of Haskell breaking her father's will to live. It was some solace to know that she had helped Alan plan a trap for the guilty Inspector, a deadly trap if Haskell only walked into it.

As she quietly wished him good luck, in her heart she was fervently saying to him, "God go with you, Alan." And because she had passionately resolved not to see him again before she left, she meant her words not only for the stormy hour ahead of him, but for all the years of his life.

* * * * * * *

Alan strode into the cabin in a savage fighting mood. He had risen from a sick bed to come to Endurance before Williamson left, and he had sworn he was going to crush Haskell. The inspector had forced him out of the Mounted; had caused Larry to be crippled for life; had refused protection to Joyce in her desperate need; had made a scapegoat of Dave MacMillan to save his face; and more than anyone on earth he was responsible for that sorry tragedy at Resolution.

Almost the only hope Alan had was that trap which he and Joyce had planned—an idea born in Joyce's quick brain and developed between them during the three days she had nursed him.

When he went in, he found Williamson and Haskell sitting at the desk, waiting. Haskell did not move; but Williamson, considerate of his wounds, drew up a chair and invited him to sit down.

"Won't you give us the story of your patrol, Baker?" he requested kindly.

Alan countered: "My story doesn't begin with this patrol. It begins last fall, when this gentleman here came down north. I want to tell it clean, from then till now."

"That's your right," Williamson assented.

Alan hoped that his story, by the sheer blunt truth of it, would carry conviction. But when he finished, the old officer did not comment. The silence was foreboding. Almost in desperation, Alan took up a couple of matters that lay very near his heart.

"There's two or three favors I want to ask of you, sir. Since they're not in my own behalf, you may agree to them. One is about Chink Woolley, the man we brought in. I want to put in a word for him. He deserves heavy punishment but he shouldn't be hanged. He gave us some priceless information. We might never have saved Joyce MacMillan if he hadn't. If it's impossible for me to be present at his trial I want to turn over to you an affidavit in his behalf. Then, about Featherof, my partner in this patrol. He stole some government property and broke some flying regulations. But he made the whole thing possible, he threw in with me without a thought of pay, he risked his life half a dozen times. We're in position to restore that property or else pay for it in full. Will you get Featherof out of this jam?"

"How about yourself, Baker?"

"Well, I don't want to be jailed, if I can help it. But I suppose your favors will stretch just so far. I was the instigator, and if anybody has to pay, I'm the one."

Williamson was thoughtful. Few times in his career had he ever allowed motive, however worthy, to be excuse for breaking the law. But as he glanced at Baker, wounded, maimed in one hand, still pale from loss of blood, he thought what a heartless travesty of justice it would be if Baker were imprisoned. Whatever the truth of his trouble with Haskell, the great fact remained that he had gone on a thankless and prodigious patrol and had run those criminals to earth.

"I'll do what I can for you both," he promised, with no reluctance. "When I go back outside, I'll talk to the Edmonton officials and try to get those charges nol-prossed. But you and Featherof see to restoring that property."

Alan promised: "We won't fail you on that. It's mighty fine and square of you." After a moment, he went on: "Considering all you've agreed to, I hate to ask still another favor. But I've got to. I've got to speak up for Hardsock and Pedneault. They have charges against them, serious and true charges. But there's this to be said, sir. Neither man deserted. They both intended to return here the moment our patrol ended. They rendered a tremendous service to the Force. They were true to duty in the highest sense of the word. Are you going to look at the good they did, or at nothing but the bad?"

Williamson did not answer. He felt the human justice of Alan's appeal. It seemed to him that the matter went deeper than a question of insubordination. Those men had been under Baker's sway, and he knew what a powerful influence Baker had over his men.

Thinking deeply, he gazed through the window, down upon the dark river. In this tangled affair, it was a sore task to judge wisely, to do the right thing. Baker's long patrol, his indomitable courage in going after these men, his relentless drive in hammering his daring plan through to success—the whole thing was a splendid feat. In his forty years the old officer had never seen a more magnificent piece of work. It was like Baker, like the brilliant sergeant who he once had trusted and fought for.

But the rest of that story, his trouble with Haskell—Williamson did not accept that as true. From start to finish Baker's account was an utter conflict with Haskell's; and to the stern old officer, judging with impartial mind, Haskell's story seemed more credible. Quite plainly Baker harbored a personal hostility which probably had warped and twisted his story out of all semblance to the truth.

One thing Williamson did know beyond any doubting: Baker's account clashed with Haskell's all along the line. One of these two men was an out-and-out liar.

In the tightening silence, waiting for Williamson to start probing, Haskell looked out along the terrace and saw a thing which struck him with chill premonition. The doorway of the mission hospital opened; Pedneault and Bill Hardsock came out, bringing Larry Younge with them. Bill on one side, Pedneault on the other, half-leading, half-carrying their crippled partner, they were making straight for the cabin.

When they trod into the room and Williamson heard them, he turned, frowning and demanded:

"What do you men want?"

"Sir, we came here to put our paddle in," Bill stated bluntly. "We knew you were thrashing out this trouble between Alan and the inspector—"

"Your counsel wasn't asked. This matter is between Baker and Inspector Haskell."

"Bill, don't try to run a buck," Alan interposed, fearful that this unexpected move of his three men might kill any chance to trap Haskell. "If the superintendent doesn't want you here, obey him and go."

Bill stubbornly refused. He said to Williamson: "You've got a name, sir, for giving every buck cop and noncom in your division a square cut and seeing all sides of an argument. I don't think you'll kick us out without hearing what we've got to say. This is as much our fight as Alan's. We've had to pay, too, for the inspector's acts. Here's one of us crippled for life because the inspector hog-tied us on that patrol with some fool orders. After a thing like that, do we have to shut up and take it and not even be allowed to—?"

"Sit down!" Williamson bade them. "I'm going to get to the bottom of this. When your time comes I'll hear what you've got to say. Now Baker, I want you to answer some questions. What made you split your detail on that first patrol?"

"Haskell ordered me to, sir. He ordered me to follow both branches. When I objected, he threatened to bust me and keep me here at the post."

"That's a lie!" Haskell challenged. "I allowed him to do as he thought best. He purposely made a failure of that patrol. I don't ask you to take my word. Corporal Whipple was here in the cabin, and heard our talk. And Baker, over his signed statement, admitted to responsibility."

"What proof have you got, Baker?" Williamson demanded.

Alan kept silent, deliberately allowing his silence to damn him. Williamson's probe was leading in the right direction, leading toward that deadly trap.

To Alan's consternation Bill Hardsock burst out: "Proof? H—l's blue blazes! Alan was half sick, all the way up the Alooska, because of them orders. He felt he was being forced to take us men into a terrible danger. We all knew it was crazy to split up—"

Williamson silenced him. "You're merely making an assertion, corporal. You have no proof. Baker, do you admit responsibility for that patrol?"

Alan shook his head. "No, I—I don't, he stammered.

Haskell smiled. He had Baker on the run.

Williamson reminded: "Baker, you signed a statement of responsibility. Whipple was a witness."

Alan pleaded. "Sir, that statement . . . . When we came back—yes, I signed it. But I—I had to."

"You had to?"

"Yes, to get out of the Mounted. He wouldn't let me buy out unless I did sign."

"Why under heaven did you want to buy out all that fast and furious?"

"I wanted to be free," Alan led on, step by cautious step. "I wanted to go after those men."

"Baker, look here," Williamson said sternly. "You infer you wanted to go after htose men so badly that you were willing to buy out, cut off your record and sign a lie. Why then wouldn't you co-operate with Haskell to get them?"

"Well, sir, he—he wouldn't co-operate."

"I can't believe that. He tried to help you ever afterward—after you bought out and were on a private venture."

"When was that?" Alan queried.

"At En Traverse Lake."

"So he was trying to help us. I didn't—ah—have that impression at the time, sir."

"He even shot signals for you to wait."

Bill Hardsock swore luridly. "Of all the fork-tongued lies, that's the beat of 'em all!"

Alan allowed the lie to go unchallenged. If Haskell got by with that one, he would be bold and unwary.

(To e Continued.)

TIRED AND IRRITABLE?

Take Lydia E. Pinkham's Vegetable Compound

It steadies the nerves and helps to build you up. You will eat better . . . sleep better . . . look better. Life will seem worth living again. Remember that 98 out of 100 women say, "It helps me." Let it help you too. Liquid or tablet form, as you prefer.

W. N. U. 2000

YOUR LIVER'S MAKING YOU FEEL OUT OF SORTS

Wake up your Liver Bile —No Calomel needed

When you feel blue, depressed, sour on the world, that's your liver which isn't pouring its daily two pounds of liquid bile into your bowels.

Digestion and elimination are being slowed up, food is accumulating and decaying inside you and making you feel wretched.

More bowel-movers like salts, oil, mineral water, laxative candy or chewing gum, or roughage, don't go far enough.

You need a liver stimulant. Carter's Little Liver Pills is the best one. Safe. Purely vegetable. Sure. Ask for them by name. Refuse substitutes. 25c. at all druggists. 53

ONLY FIRESTONE gives you all these EXTRA VALUES

NEVER before have so many people been changing over to Firestone Tires. They *know* that they can buy Firestones with full confidence of getting the most mileage for the least amount of money, for only in Firestone tires can you get all these extra values—that give 25 to 40% longer tire life—*at no extra cost.*

1 *Two Extra Cord Plies under the Tread*

2 *Gum-Dipped Cords*

3 *Balanced Construction*

4 *Non-skid Tread with 25% more wear*

Firestone tires are fully guaranteed for 12 months but made to last much longer.

In these days when you have to make one dollar do the work of two, be sure you get your money's worth. See the nearest Firestone Dealer today. Let him equip your car with the strongest, safest and most economical of tires.

Firestone

THE TIRE *that* TAUGHT THRIFT *to* THOUSANDS

ALBERTA DEALERS

DELIA—A. C. Pullar, North End Garage.
DIDSBURY—Adshead's Garage; Roger Barrett.
DRUMHELLER—Western Garage.
ELNORA—Elnora Motors.
GLEICHEN—Gleichen Motors.
NANTON—A. Archibald.
OLDS—Central Garage.
OYEN—E. L. Clough.
PINCHER CREEK—E. B. Frey.
RAYMOND—King Motors.
REDCLIFFE—Obears Garage.
TABER—Taber Motor Co.
THREE HILLS—Hunter & MacNab.
TROCHU—Adam's Garage.
AMISK—H. Bloom.
ATHABASCA—New Universal Garage.

MANITOBA DEALERS

HAMIOTA—McConnell Bros.
HOLLAND—Dagg's Hardware.
MACGREGOR—J. R. McNeely.
McCREARY—J. Burchby.
MIAMI—E. O. Johnston.
MINIOTA—Dorward Bros.
MORRIS—Schwark & Sommer.

SASKATCHEWAN DEALERS

WILKIE—Burn's Tire Service, Nat Gray, Ray Chartier.
YOUNG—Paul Erickson.
BIRCH HILLS—W. T. Richardson.
BRUNO—O. J. Scheidl.
CANWOOD—Harry Neilson.
CONQUEST—Bennett & son, Ltd.
HARRIS—Wilson Implements Ltd.
LANGHAM—C. P. Epp.
LANIGAN—Howard & Folley.
STAR CITY—A. J. Bousfield.
TISDALE—McFarlane & Walsh.
ALAMEDA—J. Burness.
ANEROID—J. O. Gardiner.
CARIEVALE—Consumers Oil Co.
CARNDUFF—C. W. Lownsbrough.
CENTRAL BUTTE—C. J. Stick.
CORONACH—H. M. Ching.
EASTEND—S. King.
FILLMORE—E. Coulter.
GOVAN—R. Dickey.
GRAVELBOURG—P. Huel.
HAWARDEN—F. B. Davis.
HERBERT—Harder & Wiebe.
HODGEVILLE—Hodgeville Garage.
INDIAN HEAD—Ripley Bros.
KINCAID—C. Frostad.

Little Helps For This Week

"If ye then being evil know how to give good gifts to your children, how much more then shall your Father which is in heaven give good gifts to those who ask Him."—Matthew 7:2.

How His great love has compassed
Our nature, and our need
We know not; but He knoweth,
And He will bless indeed.
Therefore O Heavenly Father
Give what is best to me;
And take the wants unanswered,
As offerings unto Thee.—Anon.

Whatsoever we ask which is not for our good He will keep back from us. And surely in this there is no less of love than in granting what we desire. Will not the same love which prompts you to give a good thing prompt you to keep back that which is evil. If in our blindness, not knowing what to ask, we pray for things which would turn in our hands to sorrow, will not our Father out of His love deny us? How much suffering we would have if our wishes could pass at once into realities, if we were endowed with a power to bring about all that we desire, and if our sudden longings were always granted. One day we shall bless Him, more for what He has denied than for what He has granted.—H. E. Manning.

Not Controlled By Brains

"The human brain is wonderful," remarks The Ottawa Journal. "The instant it is informed of a grade crossing ahead, it sends a message down to the feet to step on the accelerator." Where The Journal goes wrong, according to the Border Cities Star, is in presuming that feet which step on accelerators at grade crossings are in any way controlled, or directed by brains.

"Hon. Vincent Massey invites political parties to bury the hatchet" read a headline. In whom?

End POT SCOURING — Improve FOOD FLAVOR!

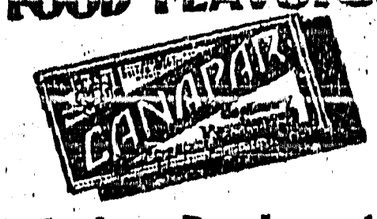

Cookery Parchment

brings better, easier, cheaper cooking. Confines odors. Holds full flavours of meats, fish and vegetables. Inexpensive. Each sheet can be used over and over. All dealers, or write direct to

Appleford PAPER PRODUCTS HAMILTON, ONTARIO

Men's Wool BATHING SUITS

The well-known PENMAN'S 100% Pure Wool fine Elastic Rib, sizes from 34 to 42, latest speed model, with skirt. Several colors to choose from. At the specially low price of

$1.95

Ladies' Beach Queen

and

Men's Beach King Shoes

V. MAWSON
CRESTON

Grand Theatre Sat., July 1

One grand horse-laugh kicks gloom where "X" Marx the spot!

THE

4 Marx Brothers

in

Horse Feathers

A scandalous record of low Marx at college . . . or life among thirsty co-eds.

Not a grain of sense in the whole feed bag . . . . but one mad burst of happy hysterics . . . set to gay music and garnished with gorgeous girls.

For PEOPLE WHO ARE PUTTING IN POWER THIS FALL

You will, doubtless, require either an Electric Radio or Washer, or both, so we are making an offer that holds good till this fall, to give FREE with each Console Radio a beautiful Radio Lamp, and with each Washer an Electric Hot Point Iron. Take advantage of this offer as these machines are the best you can buy, and the price and cost of operation is small.

NESS ELECTRIC

JUST AROUND THE CORNER

THE FRIENDLY STORE

IRRIGATION SUPPLIES

We have a full line of Pipe and Fittings so necessary to the rancher at irrigation time. Bushings, Nipples, Elbows, Unions, Couplings, Hose and Hose Menders all at reasonable prices.

See our display table at the store for your FRIDAY and MONDAY SPECIALS

WE DELIVER

Creston Valley Co-Operative Assn.

Phone 12 *CRESTON*

Protect Yourselves from Flies and Mosquitoes

Our GALVANIZED SCREEN WIRE will keep them out

Sizes in stock: 24, 26, 28, 32, 34, 36

FLYTOX

Half-Pints, 40c. Pints, 60c

Also in gallon jars.

SHELL FLY SPRAY

Pints, 40c. Quarts, 70c.

Fragrant MOTH BALLS, cellophane wrapped, 15c. each.

CROCKS and COVERS, sizes 1 to 6 gallons

CRESTON MERCANTILE COMPANY LTD.

Local and Personal

Fishing in Summit Creek is due to open to-morrow.

Jas. Cook was a business visitor at Sirdar, Wed esday.

FOR SALE—A few boxes of cooking apples. Richardson, Erickson.

WANTED—Hay rake, 8 to 10-foot, must be in good repair. Enquire Review Office.

H. Cornwall, teller at the Bank of Commerce, is back from a two weeks' holiday at Kamloops.

Public school inspector Manning of Cranbrook was here on official business at the end of the week.

Miss D. Dawson and Miss Halliday of Kimberely were guests this week of the former's sister, M s. G. John.

LAND FOR SALE—40 acres improved property, all under irrigation. Going cheap. E. Nouguier, Canyon.

FOR SALE—80 Leghorn hens one year old, 40 cents each, will sell in small quantities. J. Formann, Camp Lister.

RANCH FOR SALE—Small ranch, 3½ acres, partly improved, good location. Mrs. T. M. Edmondson, Creston.

Mrs. Cooper, who has been on a visit with her son, W. McL. Cooper, left for her home in Penticton at the first of the week.

A coat of heavy tar oil has been placed on the recently rebuilt hard surface road west of town through to the Constable ranch.

All rooms at public and high school close for the summer vacation today, and will resume operations Tuesday, September 5th.

Miss Helen Nystrom of Midway, who operated a beauty parlor here for a few months last fall, is a guest of Mr. and Mrs. E. Winchcombe.

FOR SALE—Four Pool Tables and equipment, or will trade for cow, furniure. t wn property, or what have you. D S. Timmons, Creston.

TENTS FOR SALE—Mosquito tents at $1.95. If you are going on that prospecting trip don't fail to get a tent. Apply Mrs. T. E. Sterling, Creston.

Tomorrow Dominion Day is a statutory holiday and all places of business in town will be closed. General delivery at the postoffice will be from 11 to 12 noon.

The high water on the flats began to recede toward the end of last week, and already the mosquitoes are in evidence. With a spell of warm weather the pest promises to be about the worst ever.

C. E. Webb of Vancouver, enginesr for the indian dewartment was here on Saturday, returning from an inspection trip of the dykes along the Kootenay River following the disastrous floods of last week.

Many of the members of Wynndel Women's Institute were here on Friday afternoon for a social extended them by Creston W. I. at the home of Mrs. C. F. Hayes. The gathering was a great social success.

The peak of the strawberry season is expected at July 2nd. The hours for receiving fruit at the C.P.R. depot is 9 to 10 p m., not 7 to 10 as stated last week. These hours will continue during the raspberry season.

Entrance to high school examinations commenced at Creston centre on Wednesday and conclude today. Miss Wade is in charge, and there are 16 pupils writing. Other centres are at Lister, Wynndel and Gray Creek.

There was a very large turnout at the tea and sale of cooking at the home of Mrs. H. H. Wilks on Saturday afternoon, under the auspices of Trinity United Church ladies' aid. The cash ntake was about $25.

Creston baseball team took a 5 3 trimming in the return game with Kimberley at that town Sunday afternoon. Herb Couling did the pitching with the locals leading up till the sixth frame, when Kimberley put four runs across.

Since Sunday the weather has been showery and quite cool. The moisture will be of great benefit to all crops, especially raspberries, which will be on the shipping list within ten days. This year's crop is placed at 5000 crates.

According to C.C. Fre ch who has had a quarter century experience navigating from West Creston in high water periods, the 1933 high water was almost two feet lower than the flood of 1916. At Bonners Ferry the gunge showed it to be within five inches of 1916.

Rev. W. Beattie with his wife and daughter, Catherine, and a Mrs. McCormick of Spokane, were guests of Rev. and Mrs. Walker at the United Church manse at the first of the week. Rev. Mr. Beattie was returning to Nanaimo after attending Presbyterian General Assembly at Peterboro, Ontario, early in June. Mrs. Walker and daughter, Goldie, accompanied them to Nanaimo, and expect to visit at other points before returning to Creston.

Erickson baseball team had a good turnout for their dance at Park pavilion on Friday night at which Creston's newest dance orchestra, "Al's Four Aces," supplied the music. In the band are Miss Irene LaBelle, piano; Alf. Speaker, saxaphone, T. Lacey, banjo; A. Gop in, drums.

During the excessive high water on the flats much damage was done to bridges and roads in the West Creston section. What is known as the twin bridges have been washed out, and Nick's bridge is damaged. About 800 feet of the highway between the ferry and twin bridges is also gone.

Evangelists Mitchell and Summers of Vancouver, travelling through to the prairie, are conducting a special evangelistic service tonight at 8 at the Full Gospel Tabernacle, and on Sunday at 11 a.m. and 7.30 p.m. Mitchell is known as the Scotch boy evangelist, being about 20 years of age. There is talk of a street meeting Saturday night at 8 o'clock.

NOTICE OF ANNUAL SCHOOL MEETING

NOTICE is hereby given that the annual meeting of the ratepayers of Creston School District will be held at the Schoolhouse, Creston, WEDNESDAY, July 12th, 1933, at 7 p.m. town time By order of the board. GEO. NICKEL, Secretary.

HAY FOR SALE—Fresh cut alfalfa in field or shed. Jas. Carr, Creston.

Everything for the

Preserving Season

Preserving Kettles
8, 10, 12 Quart
Aluminum and Granite.

Preserving Racks
Mixing Spoons
Cherry Pitters
Funnels

We want your business, and if quality, price, and service enter into the consideration we will get it.

DeLaval Cream Separator Repairs

G. Sinclair
Creston Hardware

Choice Local Fresh Killed Beef
Local Lamb and Mutton
Grain fed Pork and Veal

Spare Ribs *Tripe* *Liver* *Hearts*
Corned Beef *Tongues* *Pickled Pork*
Whitefish *Salmon* *Halibut* *Cod*
Finnan Haddie *Kippers*

BURNS & COMPANY, Ltd.

PHONE 2

BOWNESS AUTO TRANSFER

TRUCK ARRIVES IN CRESTON every Tuesday and Friday evening.

LEAVES CRESTON FOR EAST every Wednesday and Saturday morning.

CRESTON DEPOT:
CENTRAL MOTORS, CRESTON
PHONE 16 for Information

Warmer Weather Wear

With the arrival of warmer weather we are able to supply you with

Newest VOILES for Dainty Summer Frocks

adapted to the newest fashions, in 3½, 4, and 5-yard Dress Lengths, priced from

40c. to 95c. per Yard

Do not fail to call and see

Smart VOILE DRESSES
$2.50 to $3.25 each

Cape Collars, Puff Sleeves and Flares.

S. A. SPEERS

Dry Goods. Clothing. Hardware. Furniture

Provincial Library
106

THE CRESTON REVIEW

VOL. XXIV — CRESTON, B. C., FRIDAY, JUNE 30, 1933 — No. 15

July 1 Celebration Great Success

Athletics Win Baseball Prize—Creston Best in Tug-of-War—Children's Parade Pleases—Many Attend Evening Dance

Wild Rose Lodge Knights of Pythias certainly made good their promise to give Creston a bigger and better children's Dominion Day celebration this year, the entertainment provided being superior to that of 1932 while the crowd out at Exhibition Park was certainly no smaller than a year ago.

The day's doings got off to a good start with the children's parade which left the town hall at 12.15 for the grounds, and the large number of spectators were agreed that the parade was almost in a class with those that used to feature Chautauqua days in Creston some ten years ago. The parade was headed by a couple of Boy Scouts carrying the Canadian flag. Then came the decorated bicycles, togged out in bright colored ribbons and paper which gave them a striking appearanc. The prizes in this section were won by Frank Archibald and Sam Nastasi.

These were followed by the pets, of various kinds, all proudly exhibited by their owners. First prize went to Raymond Cooper, decked out with a hunting costume including high boots, game bag, gun and dog, while Charlotte Wilks was equally popular in her Bo Peep costume with big collie dog, to take second prize.

In the fancy dress comic first prize was divided between Doris Hendy and Phyllis Lowther as a negro couple, and second went to Virginia Mindlin as a flapper who made a great hit with her poses, eyes, etc.

In this class the judging was done by Mrs. Henderson, Frank Putnam and C. O. Rodgers. but it was not until after the parade had made several circles of parading at Exhibition Park that the judges made their final decisions as to the winners.

In the baseball tournament Creston Athletics trimmed Canyon 11-10 in the final game to annex the $15 cash prize, with a $10 remembrance going to Canyon. All three games of the tournament were considerably better than last year. Canyon trimmed Erickson 9-7 in the first round, and in the second installment the Athletics took Wynndel into camp 7-0.

The races for children were all keenly contested, with chief interest centering in the greasy pole climb which was won by Ernest Hills who well deserved the ham which was the prize given In the ladies nail driving contest the prizes went daughter and mother, the winners being Mrs. Cecil Moore and Mrs. Matt Hagen. In the tug of war Creston bested both Canyon and Erickson.

The midway enjoyed quite generous patronage and if the holder of ticket 45 of series 1334 will call at Vic. Mawson's he can have the blanket that he won. The doll rack was a big favorite, and the rifle range also drew many.

Creston band brightened up things all afternoon with ma y popular selections, and the Pythian Sisters report a satisfactory day's business at the refreshment booths.

The dance at night drew a fine crowd who tripped the light fantastic until midnight to the music of Fred Dack's Crestonian orchestra. At this function the drawing took place for the cash prizes given in commection with the day's adm ssion tickets, and the lucky winners were Mrs. Fred Powers of Lister, 1st; R. J. Long 2nd; and Mrs. F. V. Staples, 3rd.

Lister

Miss Kathe Adams of Calgary, Alta., is a visitor here this week with her mother, Mrs. Fred Lemke.

After completing her work as supervisor at Gray Creek on Friday last, Miss Curtis left for her home at Slocan City.

Miss Webster got away on Monday for Nanaimo, where she will spend the month of July with relatives and friends.

Ada and George Rylan left at the close of the school term for Arrow Creek, where they are berry picking on the Staff ranch

Rev. M. T. C. Percival, the Kimberley-Creston rector, will be here on Sunday at 11 a.m. for Church of England service at the schoolhouse.

Mr. and Mrs. St. Clair of Salem, Oregon, are here on a visit with Mr. and and Mrs. Oliver at the E. Langston ranch.

Miss Hazel Hobden of Creston public school teaching staff is spending the holidays with her mother at the ranch here.

The ratepayers of Lister school district will meet in annual session on Wednesday evening, July 12th. Two trustees will have to be elected to succeed John Bird and Mrs. Harold Lahgston, whose terms have expired, and an auditor to replace R. Stevens. The successor to Mrs. Langston will serve out the balance of her term—two years.

Huscroft school will be looking for a new teacher for the term opening in September, as Mrs. Foxall has resigned.

Lister-Huscroft Raiders ladies' softball team turned in two victories the past week. On Tuesday last they trimmed the Kitchener Pine Katz 27 to 19, and on Friday night at Creston they trimmed the fast going Wildcats 18-17. On Thursday evening Lister baseball team took the measure of Creston Intermediates at Creston 12 to 3.

Erickson

Stewart Penson of Kimberley is spending his vacation with his parents, Mr. and Mrs. A. E. Penson.

Mr. and Mrs. Frank Celli spent the Dominion Day holidays with friends at Coleman, Alberta.

School closed on Friday for the summer vacatian. Principal Tully and Miss Walker have left for their homes at Fernie and Fanny Bay respectively.

Mrs. Trennaman of Boswell was a Sunday visitor here, a guest of Mrs. K. Knott.

Rev. M. Percival will hold Church of England service at the school house, Sunday, July 9th, at 3 p.m.

The garden party of Erickson Christ Church Guild at the home of Mrs. W. H. Kemp on Wednesday afternoon last, was a success in every way The cash intake was over $40. Miss K. Littlejohn was the winner of a hand painted cushion.

Mrs. Harold Kemp of Victoria, and Mrs. G. Kemp of England, arrived on a visit with Mr. and Mrs. W. H. Kemp.

Mr. and Mrs. Chas. Miller of Lacombe, Alberta, have been spending a few days in the valley, guests of Mr. and Mrs. J. G. Connell.

Sirdar

Mrs. T. Rogers was a visitor at Creston on Satnrday, attending the sports sponsored by the K.P's. Many from Sirdar attended this yearly event.

A Goodwin was a business visitor at Creston on Monday.

Considerable improvement is being effected at Sirdar station by way of reducing the storage capacity for the fruit, a building having been brought in for this purpose. A crew are busy fixing the addition to the present store.

Mrs. James Pascuzzo, who has been visiting friends at Trail and Rossland, returned last week, accompanied by her little niece, Evelyn Cooper, who will spend the next month here.

Miss Gwen Wilson returned on Wednesday last from a few days' stay at the home of Mr. and Mrs. J. E. VanAckeran, Canyon.

A. Pirie of Kingsgate was a holiday weekend visitor at the home of Mr. and Mrs. Jas. Wilson.

Sirdar was well represented at both Creston and Boswell July 1st dances.

Mr, and Mrs. A. D. and Miss Bridges, Mrs. Healy and Miss Healy, all of Cranbrook, and Mrs. Cor and Miss Jane Cory of Hamilton, Ontario, spent the July first holiday here, guests of Mr. and Mrs James Pascuzzo.

Mike Cherbo has returned from Cranbrook where he underwent an operation for appendicitis.

Sirdar softball players journeyed up to Creston to play against the Wildcats and returned victors by a 26-4 score. This is one time the boys had a chance of showing off their superiority complex.

Men are actively employed in moving the extra large amount of driftwood that has come in at Slongh bridge and it looks as if this task will take some considerable time.

F. Hamilton was a business visitor at Creston on Friday.

The water guage at Slough bridge indicates 18.71. A drop of 2.14 for the week. Considerable driftwood has collected at the bridge, having drifted down from the bend which has been harboring this menace.

CARD OF THANKS

Mr. and Mrs. Herbert Yerbury and family wish to express their very sincere thanks to the doctors and staff of Creston Hospital, and for the flowers, the loving sympathy and all the kindnesses shown them in their recent bereavement.

Mr. and Mrs. Glen Messinger and Sylvester wish to thank the friends and neighbors for their many acts of kindness and their generosity following the loss of their home by fire.

Kitchener Airport Opened Saturday

Located Couple of Miles East of Kitchener—Comprises About 54 Acres—Stump Removal is Heavy Work—60 in Camp.

What may be termed the official opening of the airport, two miles east of Kitchener, took place on Saturday morning when W. M. Archibald of Creston, successfully landed his DeHavilad Fus Moth plane at 9.15, and was accorded a royal welcome by Supt. Col. Newcomen and the airport workmen.

The airport is one of the many undertaken all across Canada to afford work for the unemployed single men. Operations commenced at the Kitchener field on January 28th, and on an average about 60 men have been employed. The Kitchener field is the first of them all to be opened.

In connection with the six months' work at the field it is most satisfactory to know that the men in camp showed a remarkably cheerful spirit and it is largely due their pluck and determination that such fine progress has been made.

The airport when fully completed will embrace 54 acres, in the clearing of which, stumps, many of them nine feet in circumference, along with deadfalls, had to be removed at times when there was pack snow to a de th of four feet and always about 18 inches of frost in the ground.

For most of the field the stumps averaged about 100 to every 200 square feet, and throughout operations no machinery nor a single stick of dynamite was used.

At the present time a runway 1400 x 200 feet is graded and Mr. Archibald is so well pleased with development already that he has announced his intention of using the Kitchener airport as his landing field in future.

Kitchener

Mrs. Gordon McPhail, nee Elsie Nelson, and daughter, Maxine, of Salmon Arm, arrived on Friday on a holiday with her parents, Mr. and Mrs. Chas. Nelson.

School closed for this term on Friday, and will re-open on September 5th.

Dan MacDonald, C.P.R. tie inspector, of Crawford Bay, was a weekend visitor at Kitchener.

Mrs. E. Driffil visited friends and relatives at Creston on Friday.

Misses Vivian Langlois and Sue Wilson of Nelson were weekend visitors with Mr. and Mrs. C. Foisy.

Miss Sarah Brett of Canyon arrived on Friday on a visit at the home of Mr. and Mrs. Jack Hankey.

Mr. and Mrs. M. J. Boyd of Creston spent the weekend here, guests of Mr. and Mrs. G. A. Hunt.

Mrs. B. Johnson, who has been visiting relatives in Kimberley, returned home on Friday.

Chas. Barr and Master Dick Cavanaugh arrived on Friday from Kimberley on a visit with their aunt, Mrs. B. Johnson.

Dance by Pine Katz softball club on Friday night was fairly well attended. Walde's orchestra supplied the music.

Strawberries commenced moving from Kitchener the last week in June. A Simpson. L Nowlin, Elmer Blair and Frank Huson of Goat River crossing are making daily shipments. The berries look exceptionally good.

Canyon City

After playing two games at Creston on Dominion Day Canyon baseball team was in no shape to take on the crack Porthill nine in Sunday's league game, which Porthill captured 15-0.

School closed for the two months' summer vacation on Friday. We hear Miss Goodwin will spend the vacation with her brother in California.

A. A. Bond has secured the contract for the stucco work on the new Imperial Groceteria building at Creston.

Posters are up for the annual school meeting at the school on Satnrday evening. The terms of office of Trustee J. E. VanAckeran and auditor H. Young have expired.

Matt. Clayton is about the only Canyon rancher shipping berries this season. The outgo from here is the lightest ever, and the prices the poorest.

$25 was netted at the benefit dance at the hall on Friday night for Mr. and Mrs. Glen Messinger, who lost their house and contents by fire about a month ago. Musicians from Creston and Canyon made up an excellent orchestra for the occasion.

Mr. and Mrs. Cook (nee Minnie Strong) who have been visiting with her brother, Norman Strong, left for their home in Calgary, Alberta, on Wednesday. On Sunday they had their infant daughter (Evelyn May) christened by Rev. A. Walker at the United Church.

Mr. and and Mrs. W. Ridd, who have been at Heatherdown and Antross, Alberta, for the past year, arrived back on Monday, and will be staying on the ranch until late fall.

T. O. Staples has just arrived from Alberta with a carload of livestock, and will be residing here permanently with his daughter, Mrs. Leslie Clark. He has recently disposed of his farm near Calgary.

The Tartarian cherries are coming in and already reports are to hand of thieving of this fruit already under way.

Alfalfa cutting was resumed at the first of the week, after the rains of last week in June. Much of the crop cut before the rain has been damaged, but by no means spoiled.

West Kootenay Power & Light Company has completed the planting of poles in the Canyon district, and locally it is noted that the poles in this area are heavier and longer than at Erickson, the conclusion being that they are to carry "juice" across the line. Report has it that the company has contracts to wire about 200 valley residences, and in order to give these customers light at the earliest possible moment the company may install a temporary dynamo to carry the load pending the completion of the big plant, which may not be at work till late in the year.

Wynndel

Bert Murgatroyd, who is employed at Revelstoke, is on a visit here with his wife and family.

Birth—At Creston hospital on June 29th, to Mr. and Mrs. E. Uri, a son.

Fall fair committee held a meeting on Friday evening to draw up prize list for 1933 fall fair.

Principal Freney of Alice Siding school was here the latter part of the week supervising the students writing on the entrance to high school examination.

There will be no July meeting of the Woman's Auxiliary.

Mrs. McFarlane of Trail spent a few days with her parents here, Mr. and Mrs. L. A. Davis, and attended the McRobb-Davis wedding at Canyon last week.

Miss Olwen Evans of Cranbrook was a Dominion Day weekend visitor with her mother, Mrs. Rumsey.

The first straight carload of strawberries out of Wynndel this season went out on Sunday.

Posters are up for annual school meeting to be held in the hall Wednesday evening, July 12th.

Walde's orchestra is to play for a dance at the hall this (Friday) evening, July 7th, with an admission of 75 and 25 cents, which includes supper.

An extraordinary meeting of the Co-Operative Fruit Growers was held in the hall on Tuesday evening of last week, with John Wigen in the chair. Correspondenco with regard to marketing and conditions of markets was read and discussed Management was instructed to carry on but to notify growers if any further drop in prices occurred.

At a convention at Cranbrook on Thursday last Tom Mountford of Wynndel was named candidate for the legislature by the United Front party in Creston-Nelson constituency. This makes three in the field; Frank Putnam on the Liberal ticket, and Col. Fred Lister, who has announced that he will run as an independent.

Alice Siding

Principal Freney of Alice Siding school got away on Saturday for his home at Rossland, where he will spend the summer vacation.

Miss Gladys Webster, who teaches at Natal, is with her parents, Mr. and Mrs. J. H. Webster, for the July-August vacation.

P. Argyle was a visitor at Summit Creek on Saturday for the opening of the fishing season, and brought home a fine catch.

Mrs. Fred Taylor, who has been away for a couple of months on a visit with friends at Nelson, Salmon Arm, and other points, returned at the end of the week.

Alice Siding baseball team met the Creston team at Creston on Monday evening and went down to defeat 11-8. The winners showed superiority in batting, but in the field Alice Siding had much the best of it. Alice Siding battery, Webster and Jeff. Collis.

Boswell Regatta Plans Shaping

Date Fixed for July 26th—Last Year's Programme Revised—Swimming Tug-of-War and Surf Riding Among Features

Several attractive additions to the sports program of Boswell regatta, and the substitution of a number of stunts in place of the less popular events of last year's program, are expected to add considerable to the fun on July 27th.

Chief among these items are the surf riding and log burling contests, both offering a real challenge to the ability of the contestants. Swimming tug-o-wars, omnibus raft races, greasy pole walk, and tilting from rafts add their quota to the fun. The latter event is this year open to juniors as well as grown-ups. Swimming and diving events are numerous, with the usual attractive prizes.

A motor boat bang-and-go race is scheduled to run early in the afternoon, while the grand final will be a tug-o-war contest open to teams representative of districts within the valley. Prizes for these are the attractive regatta shields, which were held during the past year by Creston, the local ladies and gents teams both being successful last year.

Motor boat excurtions at reasonable rates are offered throughout the afternoon, and the big dance at Boswell Memorial Hall provides a fitting close for the great day.

High School Promotions

The following pass lists have been issued for Creston High School in Grades 9 and 10. The lists for those who have passed in the upper two grades will not be released until August. Names in order of merit:

Promoted from Grade 9 to Grade 10: With honors—June Wigen. Passed—Hilda Hagen, Richard Avery, Lloyd MacLaren, George Plumb, Merle McCaslin, George Dodd, Aileen Klingensmith, Dorothy Collis, Theo Tompkins, Ruth Hare, Yvonne LaBelle, Frank Clayton Arthur Dodd, Godfrey Vigne. On trial: Douglas Alderson.

Promoted from Grade 10 to Grade 11: Passed—John Spencer, Eleanor Spratt, Ethel Sutcliffe, Doris Crosby, Charles Taylor, Norma Marshall, William Rohacs, Ethel VanAckeran, Herbert Morrow, Daisy Trevelyan, Harold MacLaren, Molly Moore, Dorothy Palmer, George Collis, Robert Dickson, Frances Moore, Clifford York, Jack Connell, Eva LeBelle, Nell Payne, Irene Bourdon.

Boswell Couple Married

A marriage of much interest at Boswell was solemnized at Trinity United Church manse, Creston, at high noon, Friday, when Rev. Andrew Walker united in holy wedlock Miss Grace Ellen, only daughter of Mr. and Mrs. A. Mackie, with William McF. Milligan, all of Boswell. The newlyweds left immediately after the ceremony on a wedding trip to Spokane and points south of the line, before taking up housekeeping in Boswell.

Jack Smith is busy with his gasoline launch towing booms from the Winlaw sawmill near the mission to the mill at Wynndel. He is using the gas boat which he purchased at Moyie some weeks ago and had hauled in by truck.

Dick Smith and son, Jack, along with Sandy Taylor and George Leadbetter of Erickson were on a fishing party at Summit Creek at the weekend having excellent luck the two days they were out.

R. Alderson of Turner Valley, with a party of friends from Alberta, spent the weekend at the Alderson ranch here.

Orchardists report quite a heavy drop in the McIntosh Red which will lighten the work of thinning that variety. All the other apples, however, will need considerable lightening of the load the trees are now carrying.

The creation of this area into a pound district begins to look likely. Funds are now being collected to defray the expense of getting the district organized.

WORLD HAPPENINGS BRIEFLY TOLD

The Hopewell home of Col. and Mrs. Charles A. Lindbergh, from which their first born son was kidnapped in March, 1932, will become a children's welfare centre.

Lest slumbering citizens of Westmount, Quebec, be disturbed some night, the aldermen, meeting in council, decided to spend $70 to provide mufflers for their fire engines.

Recently completed at a cost of more than $1,000,000, arts and science building of University of Manitoba may be abandoned as a temporary economy measure, it is stated.

Foreign missionaries, including a number of Americans, in northeast Szechwa province, western China, have been forced to evacuate their stations as the result of incursions of Chinese Communists and Shenshi.

Miss Jean Barnes, a cowgirl of Butte, Mont., took 68 days to ride a horse 1,700 miles to the world's fair. She has arranged to trade the horse for an aeroplane ride home. It will take about 12½ hours.

In a statement urging recognition of Russia, Senator Norris (R., Neb.) said he was reliably informed the Soviet wanted to buy from America $10,000,000 of meat products, 1,000,000 bales of cotton and $400,000,000 worth of machinery.

Great Britain has agreed to take 50,000 hogs a week from Canada for the next five years providing we can produce the right kind of hogs, Hon. D. G. McKenzie told delegates to the annual convention in Brandon of the Western Manitoba Board of Trade.

Rt. Hon. W. L. Mackenzie King, Leader of the Liberal Party in the House of Commons, will visit Alberta during August, according to announcement at Calgary by N. S. Lambert, Ottawa, secretary of the Liberal National Association.

President Eamon de Valera told thousands of his countrymen the Irish Free State would not wait for agreements from the world economic conference, but would proceed with its own plans for economic improvement.

Making the trip in the shortest time on record, Constable Norris Yates, of the Royal Canadian Mounted Police, "mushed" the 425 miles between Chesterfield Inlet and Churchill in seven days on one of his trips "out" for mail.

Incurable Patients

Old Question Of Euthanasia Discussed By American Physicians

Delegates attending the American Institute of Homeopaths heard two doctors debate the question:

"Should physicians be given the legal right to dispose of incurable patients?"

Speaking in favor of euthanasia or medico-legal death, Dr. W. A. Guild of Chicago cited the case of a child monstrosity saved from death at birth after six weeks of care.

He suggested a special court of humanitarians to hear and grant pleas of persons who wish to die. This idea was opposed by Dr. Alonzo C. Tenney, also of Chicago, who said legalized euthanasia would be abused.

Many Musicians Took Part

Largest Military Band Played At Aldershot Tattoo

The largest military band in the world took part in the tattoo held recently at Aldershot. It was part of the great army pageant played by 5,000 soldier actors in the Rushmoor Valley before an audience of 56,000 children who came to Aldershot from London and all parts of the home counties. An army officer who knew all the behind-the-scenes secrets of the tattoo remarked: "There is nothing to touch that living carpet of massed bands. There are 41 bands, 17 bandmasters, 14 drum-majors, including the tallest in the British army, who stands six feet two inches in his bonnet—altogether 840 musicians."

During the recent strike of seamen in New Zealand inter-island mail was delivered by aeroplane.

Pioneer Steamship Company

Cunard Line Celebrates 93rd Anniversary Of Its Inception

This year the Cunard Line will celebrate its 93rd anniversary by sending the "Aquitania" to Halifax, Nova Scotia, the first port touched by a Cunard ship in America in the first year of its trans-Atlantic life, in 1840. The occasion will feature a week-end cruise to the Nova Scotian port.

The Cunard Line's birthday, like that of the United States, falls on the Fourth of July, the first ship of the Line, the "Britannia," leaving Liverpool, England, on that date in 1840, and calling at Halifax and Boston 93 years ago.

The Cunard Line is the oldest trans-Atlantic steamship company—in fact, the first to operate across the Atlantic on a regular schedule. Previous to the regular sailings of the "Britannia," other steamships had crossed the ocean, but their voyages were entirely in the line of experiments. The Cunard Line started to run on a weekly schedule in 1840.

The first ship to cross the ocean was the "Savannah," built in New York City. She sailed from the Georgia city for which she was named, on May 25th, 1819, arriving in Livrpool on June 29th, 35 days later. She did not rely solely upon her paddle-wheels; in fact, she trusted more to her sails, being under steam for less than 100 hours.

Twelve years later, the first "Royal William" made the entire trans-Atlantic voyage under steam.

No further steam venture was made until April 4th, 1838, when the "Sirius" left London, England, for New York with 94 passengers aboard. She was followed from Bristol four days later by the "Great Western," the first steam vessel specially built for the Atlantic passage. The "Great Western" made the trip in 15 days, two days less than the "Sirius," and arrived with 200 tons of coal left in her bunkers. The result was regarded as wonderful.

Samuel Cunard was a close observer of all these happenings. Living at the time in Halifax, he had acquired several sailing vessels, in which he carried mail between Newfoundland, Boston and Bermuda.

During the year 1838 the British Government had sent out circulars inviting bids for a faster and more reliable means of transit for postal matter by steam vessels. One of these circulars found its way into the hands of Mr. Cunard (later Sir Samuel) and he concluded that here was his golden opportunity.

Unable to raise necessary capital in Halifax, Mr. Cunard sailed for England. He was now 50 years old. He received but little sympathy in London, but as he had a letter of introduction to Robert Napier, a shipbuilder on the Clyde, he went on to Glasgow. Mr. Napier welcomed Mr. Cunard and introduced him to the two ablest shipping men in Great Britain—George Burns of Glasgow, Scotland, and David MacIver, of Liverpool, England. Between these three men £270,000 capital was subscribed and Mr. Cunard was in a position to submit a tender for the conveyance of mails once every two weeks between Liverpool, Halifax, and Boston.

This tender was lower than that made by the owners of the "Great Western," Mr. Cunard's principal rivals, was accepted and a contract for seven years was let to the North American Steam Packet Company, the original name of the Cunard Line.

To carry on this trade, plans for four steamers, the "Britannia," "Columbia," and "Caledonia," were drawn up and accepted during 1839, and the ships were launched early the next year, 1840.

The "Britannia," with 64 passengers, started on her maiden voyage from Liverpool to Boston on July 4th, 1840, and arrived in Boston 14 days and 8 hours later, including a stop at Halifax, considered at the time a rapid passage.

The mail service grew to such an extent that the "Hibernia" was added in 1843, and the "Cambria" in 1845.

In 1847, when the company's first mail contract had expired a new contract was entered into with the Cunard Line and provided for weekly sailings from Liverpool to New York and Boston.

More ships followed, all being built of wood, but with no radical departure from the "Britannia" until the year 1852, when the iron screw steamer "Australia" and three sister ships were built.

The company's first steel liner was the "Servia," built in 1881. She was the first Cunarder to be fitted with electricity. She was superbly fitted for those days and provided accommodation for 480 cabin and 750 third class passengers.

The "Campania" and "Lucania," built in 1892, were among the first big ships, registering 13,000 tons. Both were fast, the "Lucania" making the westward crossing from Queenstown in five days, seven hours, and twenty-three minutes. It was on this ship that Marconi experimented with and first introduced wireless telegraphy.

New quadruple propellers speed the Cunard Line's big three—the "Berengaria," "Aquitania," and "Mauretania,"—through the seas.

Thus the history of the Cunard Line has to a great extent been the history of shipping, beginning with wooden side-wheelers, followed by the iron ship, the single screw, the steel ship, then twin, triple and quadruple screws, and all built and propelled in the interest of the speedy transportation of mails between Great Britain and America.

Samuel Cunard was knighted in 1859 because of his outstanding services in the Crimean War He died in London, England, in 1864, in his 78th year.

ASSASSIN'S TARGET

Mme. Venizelos, wife of the ex-Premier of Greece, smiles bravely for th camera from the hospital bed in Athens, where she is recovering from four bullet wounds received when an assassin attempted the life of her husband. The ex-Premier escaped unhurt.

Thief Had Expensive Tastes

Took Only Valuable Articles From New York Tobacco Shop

A slender thief with an expensive taste in smokers' equipment made his way through two transoms and into the retail tobacco shop of Alfred Dunhill, of London, Inc., 514 Fifth Avenue, New York, where he looted thirty show-cases and carried off jewelry, cigar lighters, clocks and pipes valued at nearly $25,000. There were two noteworthy things about the intruder, he was small and agile enough to pass through a pair of apertures no more than twelve inches high. He was discerning enough to ignore articles of silver. Nearly all the cigarette and vanity cases he selected were gold, and he took pipes only from the Grade A rack, where prices range from $50 to $65.

Conference Helped Trade

Ottawa Imperial Conference trade agreements have resulted in an increase of more than $10,000,000 in Canada's exports to the United Kingdom during 1932, according to Hon. H. H. Stevens, Dominion Minister of Trade and Commerce. This had occurred, he added, while trade all over the world showed very marked declines.

Thirty miners are prospecting for coal uner the Firth of Forth, Scotland.

Westcliff, England, will build a $2,000,000 amusement pier.

SUNDAY SCHOOL LESSON

JULY 9

CALEB

Golden Text: "Blessed is the man that maketh Jehovah his trust." — Psalm 40:4.

Lesson: Numbers 13; Joshua 14.

Devotional Reading: Psalm 121.

Explanations and Comments

The Division Of Canaan, verses 1-5. The land of Canaan was divided among the twelve tribes whose founders were the two sons of Joseph (Ephraim and Manasseh) and the other sons of Jacob, Levi excepted. The tribe of Levi was set apart for the services of the priesthood. "This is Judah's; this is Simeon's; and this is Benjamin's," they said, even while the Amorites, the Jebusites, and the Hittites were in open possession! The division made was the announcement in faith of certain high ideals which under God's guidance they proposed to realize by the long and patient struggle which followed."

"Alas for the dull-eyed, humdrum people whose aspirations never get a rod in advance of their present achievements! Unless we perpetually see visions and dream dreams, we shall never have the moral vigor, the spiritual insight for winning a land of promise. It is what we see by the eye of faith and confidently wait for that kindles our hearts to undertake the high tasks of life."—C. R. Brown.

Caleb's Claim, verses 6-12.—Caleb came to Joshua with a claim in which he was supported by the rest of the tribe of Judah. Caleb is called here the Kenizzite, a name given the Edomite tribe in Genesis 15:19; but Caleb's younger brother, Othniel, who after Joshua became the first of the Judges, is called "the son of Kenaz," and it may have been from this name of Kenaz, a member of the tribe of Judah, that the word Kenizzite was derived. Caleb reminded Joshua of the promise made him when he returned to Kadesh-Barnea with the other spies, when he had had the courage of his convictions, and had brought back a sincere report urging the immediate conquest of Canaan. To that record of courageous faithfulness he could now add that he had wholly followed Jehovah his God.

You wish to have pleasant memories of the past; are you sowing pleasant memories now? Just as surely as health in old age depends in part on the reserve strength laid by in youth, and wisdom in old age depends on the knowledge and experience stored up in the past, so does peace of mind in old age depend on records engraved on the memory during youth and manhood. Paul looked back over his life and said: "I have fought a good fight; I have finished my course; I have kept the faith." And then he looked forward and said, "Henceforth there is laid up for me a crown of righteousness."

Not Looking For Charity

Man Appeared Poor But Had Fortune In Bills

An old man munching half a loaf, his clothes in tatters, excited kindly interest of civil guards at Dundalk, Ireland, and they took him to their barracks to treat him to a square meal.

To the astonishment of all he extracted from his pocket $50,000 in bills.

The old man, who refused to give his name, explained he had been his own banker throughout the bank troubles in the United States and had returned to Ireland, with his hoard after 46 years in the United States.

There are to be 60,000 hot-dog stands at the Chicago Exposition this summer. A century of progress!

Consumption of eletctric power in Italy continues to increase.

SPANISH PRINCE AND CUBAN WIFE

Alfonso, Prince of the Asturias, eldest son of the ex-King of Spain, pictured with his commoner wife, Senorita Edelmira Sampedro (left), of Cuba, and her sister, Maria, outside the Prince's hotel in Lausanne, Switzerland. He renounced his royal rights to wed her.

Coal Subsidy

One-Seventh Of a Cent a Mile On Coal Shipped From Saskatchewan Lignite Fields

Subsidy of one-seventh of a cent a mile on coal shipped from Saskatchewan lignite fields to points in Manitoba and as far east as Sioux Lookout, has been made effective by federal order-in-council.

Word of the passage of the order-in-council providing for a subsidy of one-seventh of a cent a mile, but not to exceed in any case a total of 40 cents a ton was received recently by officials of the Saskatchewan department of railways, labor and industries.

The freight concession will apply only on lignite coal shipped out of Saskatchewan to Manitoba and western Ontario points for industrial purposes only, and will not apply to anything under carload lots.

The concession will be accorded only to mines established before Decembr, 1931.

The rate concession will place Saskatchewan mines in a favored position in competition with coal from American mining fields for distribution in Manitoba.

The order-in-council provides for the freight concession being actually paid to the railways by the government, the adjustment to be made direct to the mine operators.

Ban On Socialists

Germany's Social Democratic Party Has Ceased to Exist

Germany's Social Democratic party, once the leader of Socialists the world over and the winner of the 1918 revolution, has ceased to exist as a legal political organization.

Chancellor Hitler's heavy hand, which first fell upon the Communists, has now descended upon the party which long was the leading one and was regarded as an impregnable bulwark of the post-war republic.

All speeches in recent days by Nazi leaders indicate the Hitler movement intends to claim 100 per cent. power in Germany.

A serious blow was dealt to department and chain stores in an order issued by Chancellor Hitler's commissar for business, Otta Wagener.

Department and chain stores were forbidden to maintain barber and beauty shops, photographic studios, bakeries, sausage factories, customs tailoring deartments, watch repair and optical shoes, automobile and bicycle repair shops, circulating libraries, banking and money exchange offices and furniture factories.

Secret police suspended for one week the National Deustache Zeitung, one of whose editors is a nephew of Dr. Hugenberg.

Mechanism Of the Ear

Little Is Known As To How Ear Sound Is Conveyed To the Brain

The mechanism of the human ear has been known during long ages, but the manner in which it conveys definite information to the brain is another matter. The world is still far from a final pronouncement, however learnedly one may speak of sound-waves striking upon the drum of the ear and establishing a vibration which is communicated to the brain by a row of white threads attached to a series of wonderfully-articulated bones. That the threads, like the aerials which catch the flutterings of the ether bearing sounds across the oceans, and give them rebirth exactly as they were born thousands of miles away, to the last squeak of the clarionet or chirp of the piccolo; translate to human brains the meaning conveyed by the air vibrations which lap against the ear-drum or tympanum does not greatly help. A writer says: "We call the threads nerves, but how the tympanum adapts itself by contraction and relaxation to the different pitch of sound without our will intervening we have no idea. We know only that it does."

Looks Like Prosperity

What is this? Prosperity turning the corner? A new Broadway cafeteria in New York announces that the floors in its windows will be paved with silver dollars. Light-fingered gentry need not come around. The coins will be cemented hard and fast.

billious?
Don't delay!
Relieve congested foodways of poisonous waste.
Take Eno now—and every morning.
TAKE ENO'S FRUIT SALT

HEART OF THE NORTH

By

WILLIAM BYRON MOWERY

(WNU Service)

Copyright by William Byron Mowery

CHAPTER XII.—Continued

"But sir," he led on, "when I came back from the Alooska patrol, he wouldn't co-operate with me then. He didn't seem much interested, I don't think, in getting those bandits."

"Not much interested?" Haskell echoed, with a great show of astonishment. "Sir, I wanted him to make a patrol to the Inconnu River. But he was in a temper. He wouldn't even listen to my suggestion."

A wild elation surged through Alan. One more step and Haskell was doomed! He fought down his elation and fidgeted uneasily in his chair.

Williamson bore down on him hard. "Baker, answer that charge! Haskell suggested a patrol to the Inconnu. In my opinion that was a splendid suggestion. It was almost the only hope of capturing those criminals. You wouldn't listen to him. How, then, can you assert you were forced to buy out?"

"He didn't . . . It wasn't him that made that suggestion," Alan stammered weakly. "I think—I believe I made that suggestion myself. But he wouldn't let me go."

"That's a lie!" Haskell pounced upon him. "I suggested it. I begged him to make that patrol."

Alan looked at Haskell. "You suggested that Inconnu patrol? It was your idea?"

Haskell nodded. "I did. Whipple can witness it." He was smiling openly in triumph.

All Alan's hesitation dropped away from him. There was no longer need to dissimulate. He turned to Williamson. "You heard him. You heard what he said. He told you he suggested that Inconnu trip. He just repeated it and he said Whipple was witness. Don't let him back out of it now."

"I don't have to back out of anything," Haskell snapped. He was staring in sudden uneasiness at Baker.

"Yes, I heard him," Williamson answered. "What about it?"

Alan rose slowly to his feet, pulling himself up to his full lanky and powerful height. In that moment when he realized Haskell was caught in the deadly trap, his mind whipped back to Joyce's home on the Alooska, to Joyce's room where he had lain through weary hours of doubt and pain, and where he and she had carefully plotted this trap. He felt a wordless tender gratitude to Joyce; this stratagem was hers more than his; her quick brain had been the first to see its crushing possibilities.

"Inspector, you say you asked me to lead that Inconnu detail. You say you suggested it. You say it occurred to you that the bandits would escape by that river. I say you are a liar! I propose to prove you're a liar."

He paused a moment, then raised his right hand and pointed at the wall chart behind Haskell's desk.

"The Inconnu River is not shown on that map of yours, inspector. You tried to find out from that Indian, Little Otter, where the river is. You didn't know. You don't know now. How could you suggest sending a patrol to a river when you haven't the slightest knowledge of its location? Step up there to that chart, you, and show us the Inconnu!"

Haskell sprang to his feet, snarling at Alan. "I don't take orders from you!" He was fighting like a trapped wolf. His panic, his livid face, betrayed him.

"Then consider it an order from me!" Williamson commanded. "Show me where the Inconnu is!"

Haskell did not stir. His impregnable defense had crumbled in one spot; the sea was rushing in uon him. . . .

He heard Williamson thundering: "I say, answer Baker's question! How could you suggest a patrol to a river that you know nothing about?"

Haskell did not answer. Caught, trapped. . . . He had gone too far, he had overplayed. . . . . He heard Larry Younge's savage mocking laugh; heard Bill Hardsock chuckling, "Tried to steal Alan's thunder, and got struck by 't!" . . . Williamson's angry erect figure became a blur. . . Across the desk he saw Alan Baker's face in a sort of haze, not smiling at him, not mocking, but hard, pitiless. . . . . The man had beaten him, had taken away the girl he loved—this man whom he hated so fiercely that once he had tried to kill him.

Out of the haze he heard Baker's voice, "Liar! Smoother!" . . . Something snapped within, and his last vestige of self-control was swept away. A maddened anger shook him, blinded him. In a fury he suddenly drew back and swung and smashed a fist against that hated face, as though trying to blot it out.

The blow unsteadied Baker for a moment. He stepped back. Williamson tried to interpose. Bill sprang up and leaped across the room to jump between them. But Haskell had swung again. Alan flung up his left arm to protect himself. A grimace of pain jigged across his face as the blow fell upon his wound. He did not step away that time. . . . For an instant his eyes measured distance. . . His right arm went back, swung, and his hard fist caught Haskell under the jaw, a single smashing blow that dazed him and sent him reeling against the wall.

When Bill and Pedneault helped Haskell to his chair and he sat down, groggy and white of face, Williamson bade the two:

"Take Constable Younge and get out. Baker, stay here; I want you here."

Vaguely Haskell realized that the superintendent was ordering the men away so that they might not witness the humiliation of an officer. He had lost. The avalanche had crashed down upon him. Baker had come triumphant through this hour.

But in those moments of his crushing defeat, while Williamson was trying to get the men out of the cabin, Haskell felt the first small breath of a strange relief, like a cool wind across his face. He had become invoved in lies; had been sucked deeper and deeper into a morass of falsehoods and perfidy. He was free of all that now. In these last weeks there had been times—when he looked upon Larry Younge, when he thought of Baker's great-hearted adventure, when the news came of Dave MacMillan's suicide—that his conscience had revolted and he had loathe himself. He felt as though by making a clean breast of everything to Williamson, he would be coming out of a dark and noisome place into the sunshine again.

Only the old aching madness toward Elizabeth Spaulding would not down, but rose to torture him.

CHAPTER XIII.

By the Lightning Flash

At Alan's cabin late that evening, Bill was sitting on the edge of the cot, head in hands, plunged into dejected thoughts. He was in such a blue funk that he neither heard nor cared what Alan and Buzzard were talking about.

An hour ago, by sheer accident, he had discovered that he himself was now officially in charge here at Endurance. Walking past Haskell's cabin in the twilight, he had caught a few angry sentences from Williamson:

"If I had the entire say-so, Haskell, you'd go out of the Mounted faster than you came in. You're suspended; Hardsock will be given command here till I see what Baker is going to do. You don't deserve a chance to walk straight, but I'll give you one rather than kick up a row over you. There's a rook detachment down on the Border that's about your fit. I'm going to transfer you there, and I'll try not to laugh when I see men saluting you."

To be in command of the detachment was small solace to Bill. It simply meant more work, more responsibility, without Alan's judgment and leadership to lean on.

In the shaft of light streaming from the cabin door a girl's figure appeared. Bill straightened up suddenly, recognizing Elizabeth. Always a bit afraid of the supercilious girl, Bill had no desire to linger and find out her trouble. Nudging Buzzard, he whispered:

"She wants to talk with Alan. We'd better get out."

As Elizabeth came across to the library nook in the full candle glow, Alan saw she was angry, and instantly guessed the cause of it. She had heard . . . She was going to fling reproaches at him, perhaps throw an ultimatum into his face.

With no word about his long patrol or the wounds he had brought away from it, Elizabeth demanded:

"Is it true—what I've heard—about that reward money? You're not going to accept any of it?"

Alan was shocked that in her first breath she should speak of money. He said rather tersely:

"That's not altogether true. I'm taking enough to buy the MacMillan trading post for Larry; and I have to pay for those things Buzzard and I stole in Edmonton. But I'm not keeping any of it otherwise."

"Are you crazy—to throw away more than you've made in all the years you've been stationed here in this backwoods? Why did you go on that patrol and waste all these weeks?"

"Good Lord, have you been thinking I did it for the money? Is money the only thing in the world you ever think about." He tried to curb his anger and speak quietly. "Elizabeth, your brother Curt went on a patrol, he gave his very life, because—because . . . . You may not understand why, but God knows it wasn't for money."

"Then you intend to throw away ten thousand dollars?"

"If you want to put it like that, yes. I couldn't associate with myself if I'd accept one red cent of it."

In silence they looked at one another, Elizabeth angry and accusing, Alan firm, unyielding. After a moment, realizing she had run up against granite in Alan Baker on this question, she turned to another.

"There's something else I want an understanding about. Mrs. Drummond told me you intend to take care of Jim Montgomery's girl. What makes you feel you're responsible? Why on earth . . . Just because you were acquainted with that child's father—"

Alan sharply interrupted her. "Elizabeth, let me point out something to you. It may be cruel and ungenerous of me, but it's got to be said. When Curt was taken, it fell to me to look out for you. You were a grown woman; you had chances of employment; you had other advantages. But I assumed responsibility. Please, now. I'm not throwing it up to you; I did it freely and would've done more if I'd been able.

(To Be Continued).

The Handiest thing in the KITCHEN
HANDI-ROLL
For covering shelves, Lining drawers, etc. 25 foot white or coloured rolls. All dealers, or write—
Appleford PAPER PRODUCTS LIMITED
HAMILTON, ONTARIO

SUNBURN
RELIEVED OR PREVENTED BY "MECCA"
Excessive Sunburn is both painful and dangerous. Prevent it by rubbing in Mecca Ointment, or relieve it by liberal applications of Mecca. It quickly stops pain, soothes irritation and heals tender skin. "Mecca" is both economical and reliable.
Mecca Ointment is sold by all Druggists—25c, 35c (tube), 50c and $1.00. 43
MECCA OINTMENT

Little Helps For This Week

"Thou shalt rejoice before the Lord thy God in all that thou puttest thy hands to do."—Deuteronomy 12: 18.

"Be ye thankful in all things." —Colossians 3:15.

Thou who hast given so much to me
Give one thing more, a grateful heart;
Not thankful when it pleaseth me,
As if thy blessings had spare days;
But such a heart whose pulse may be
Thy praise.—G. Herbert.

If any one would tell you the shortest and surest way to all happiness and all perfection, he must tell you to make it a rule to yourself to thank and praise God for everything that happens to you. For it is certain that whatever seeming calamity happens to you, if you thank God for it you may turn it into a blessing. Could you therefore work miracles you could not do more for yourself than by this thankful spirit, for it heals with a word and turns all it touches into happiness.—William Law.

Fear Complex Is Bad

Demand Stops When People Are Afraid To Spend

With one-fifth of our working population unemployed, it is no longer possible to believe that jobs are part of the natural order of things. The result is that fear has become the dominant emotion of contemporary America—fear of losing one's job. Employees today are satisfied to keep what they have; they are grateful for very little. This complex is bad for everyone. It degrades the employee and makes him an insensate automaton. It kills both ambition and desire. It debases standards of living. And from the employer's point of view it is equally disastrous. Where there is no desire, there is no demand. People who desire nothing buy nothing.—Atlantic Monthly.

Greater Business Activity

Bank Debits In May Reach Highest Point In Two Years

Reflecting greater speculative and business activity, financial transfers in the form of bank debits in May reached the highest point since November, 1931.

The May figures stood at $2,649,600,000 compared with $1,876,800,000 in the preceding month, a gain of 25 per cent. after seasonal adjustment.

Gains were recorded in Regina, Calgary and Medicine Hat, in addition to the marked increase in Winnipeg. The net result in the prairie provinces was a gain of 65.2 per cent. The gain in British Columbia was 0.7 per cent. Vancouver showing an increase of 4.8 per cent.

A Triple Tragedy

"Goodness gracious!" exclaimed his wife when she saw him, "and phwat have ye been at now, Pat?"

Pat groaned dismally. "Oi've had me nose broken in three places," he replied unhappily.

"Well," said his wife fiercely, "perhaps that'll larn ye to keep out o' them places!"

Austria's drive against foreign fuel is helping its coal mines.

Food From Many Countries

Delegates To World Economic Conference Have Special Restaurant

Between the plenary session speeches and the committee meetings, the delegates to the Economic Conference foregather in a special restaurant stocked with nearly all foods and liquids consumed in any part of the world.

There is much fraternizing as representatives of the various countries sample each other's favorite national foods—caviar, sandwiches and vodka, Chinese chicken, five kinds of German sausages, meat sauce from Japan and so on.

Beverages available run the entire range of wines, beers, whiskies, gins, brandies and liqueurs from a dozen countries, including Arack from Palestine, which bar attendants describe as being "popular among those persons who try anything once."

One waitress boasts of an ability to say "what's your order?" in three languages.

The delegates ride from their hotels to the Conference hall in big cars decorated with small national flags.

THE RHYMING OPTIMIST

By Aline Michaelis

SANCTUARY

To cross your threshold is to gain
A mood that waits me only there,
For in that chamber I attain
To peace like that which follows prayer.

How sweet, to know that where you dwell
No evil thing can find its way;
That in your presence all is well,
Serene and beautiful as day.

To cross your threshold is to find
How futile are tempestuous ways;
Your look, compassionate and kind,
Can touch with light life's darkest days.

To cross your threshold is to leave
Outside all bitterness and care;
On sacred ground how can one grieve?
What troubles can assail one there?

Your faith and trust God's own threads are,
As strongly shining as the sun;
With no dropped stitch of doubt to mar
The fabric which your years have spun.

Grow Red Cotton

Cotton Patches In Southern States Have Turned Complexion

The old description of "fields of snowy white" does not hold good any more for cotton patches of south Mississippi have gone red and changed the complexion of the land.

Planters are growing red cotton now because some experts say the red variety has a longer staple and can resist weevil better than its green cousin.

The stalks and leaves are a deep red and the fields look like lakes of blood. The blooms are pink and the cotton itself, of course, is white. The contrast is startling.

Followed Instructions

The roadmaster, riding along on the train, sent a telegram to the section forman which read as follows: "Grass and weed accumulated around bridge 365-M. Burn."

In a short time the roamaster received a telegram from the section foreman: "Bridge 365-M. burned."

"NOW I FEEL FULL OF PEP"
After taking Lydia E. Pinkham's Vegetable Compound
That's what hundreds of women say. It steadies the nerves . . . makes you eat better . . . sleep better . . . relieves periodic headache and backache . . . makes trying days endurable.
If you are not as well as you want to be, give this medicine a chance to help you. Get a bottle from your druggist today.

for STIFFNESS
Plenty of Minard's well rubbed in soon sets you right. Bathe the sore part with warm water before you start.
You'll soon limber up! 34
MINARD'S "KING OF PAIN" LINIMENT

IT'S LIVER THAT MAKES YOU FEEL SO WRETCHED
Wake up your Liver Bile —No Calomel necessary
For you to feel healthy and happy, your liver must pour two pounds of liquid bile into your bowels, every day. Without that bile, trouble starts. Poor digestion. Slow elimination. Poisons in the body. General wretchedness.
How can you expect to clear up a situation like this completely with mere bowel-moving salts, oil, mineral water, laxative candy or chewing gum, or roughage? They don't wake up your liver.
You need Carter's Little Liver Pills. Purely vegetable. Safe. Quick and sure results. Ask for them by name. Refuse substitutes. 25c, at all druggists. 54

Marooned ---no telephone

The Hudsons now realize how poor old Robinson Crusoe felt when he was shipwrecked on an island—cut off from the rest of the world.

For the Hudsons hav no telephone. Gone are the friendly chats over the wires and the invitations that used to come by telephone. Links with so many friends have been severed that the family feel isolated.

They've been "marooned" long enough, they've decided. They're going to have a telephone installed.

Kootenay Telephone Co.
LIMITED

THE CRESTON REVIEW

Issued every Friday at Creston, B.C. Subscription: $2.50 a year in advance. $3.00 to U.S. points.

C. F. HAYES, Editor and Owner

CRESTON, B.C., FRIDAY, JULY 7

LETTERS TO THE EDITOR

Local Power Matters

Editor Review:

Sir,—The report in one of your recent issues of the special meeting of the Board of Trade, called at the instigation of L. A. Camp-Campbell, while a faithful synopsis of what transpired, is yet unsatisfying, and I ask the freedom of your columns to fill the void.

Mr. Campbell's statements were both various and startling, embracing many things from a charge of malfeasance against an ex-minister of the crown and obstructive tactics from certain unknown citizens of the Valley, to a threat or declaration that the rights and privileges of his company to distribute power and light throughout the municipal area, to which they lay claim, were not to be denied.

One may of course marvel in silence at the utter presumption and sheer audacity of the man who will seek to address a board in such terms. It takes two to make a deal, even a crooked one, and as the presiding officer of the Creston Power, Light & Telephone Co., Ltd., at the time the unrecorded waters of Goar River were placed into reserve by the then minister of lands, I deny categorically that there was anything irregular or even unsavory in either the application for or the granting of the said reserve, and I am ready at any time or place within the village to meet Mr. Campbell, and establish my assertion. As to those other persons, doubtless members of the board, of identity unknown, whose honesty of purpose is so distressing to Mr. Campbell, they may speak for themselves or remain dismissed as the product of an imagination unworthy of the mind which gave it birth.

Now just how ready were the West Kootenay Company on December 6th, 1928, to proceed with the development and use of waters which were promulgated into reserve fifteen days later? Mr. Campbell makes much of having proceeded to the fourth step under the Water Act by this time, as though thereby the ex-minister's culpability were the greater, whereas actually such steps are merely nominal and may be completed ten days after a filing. In October, 1932, Mr. Campbell and party met the special committee of the board and others. Those who were present will remember how we were then gloomed to the belief that a shutdown at Trail and Kimberley of the operations of the Consolidated on which we were told the valley totally depended, was something more than a mere possibility, with the inference writ large in the discourse that our citizens far from agitating hydro-electric development would do well to look for a meal ticket. At that time the West Kootenay did not know if they would develop Goat River or not; whether in the event of proceeding such would be major or minor, whether they would buy out opposition interests or sell their own; in short whether they were coming with eclat or going with regret.

But now how different. Mr. Campbell would have us believe that the West Kootenay has been rearin' to go since December, 1928, while anyone who knows anything at all of the situation knows that, on the contrary, events in the valley have developed far too fast for their comfort, and that they would have been best suited by far had some local source of supply favorable to their interests served the village until their plans, which doubtless embrace more than a mere "blasting their way through" within that area and a peaceful distribution without it, were fully developed altogether.

If Mr. Campbell has difficulties let him measure up to them squarely and equitably and not call the board of trade together to deliver a lecture on business ethics, to discourse the machinations of an ex-minister and others unknown, and finally to declare that willy nilly his company would flout local authority with its pledges to others, using in justification as if like Caesar's wife he was above suspicion, an agreement which an honourable man worn out by his waverings from month to month, at last left to successors to receive and consider.

GUY CONSTABLE.

Honor Rolls and Promotion Lists

Complete Statement of Successful Pupils all Six Divisions—Grade 8 Smallest Class for Several Years.

Division 1—E. Marriott, Principal.

HONOR ROLLS: Proficiency—Sylvia Talarico. Deportment—Irene Brady. Regularity and Punctuality—Beryl Palmer, Billy Craig, Irving Ferguson.

Promoted to Grade 9 on recommendation—Raymond Bevan, Marion Cooper, Irving Ferguson, Margaret Henderson, Nila Hintz, Rachel Morrow, Arthur Nastasi, Sylvia Talarico, Tresa Torchia.

Promoted to Grade 8, in order of merit—Jessie Spratt, August Morabito, Lorraine Olivier, Iona Hills, Beryl Palmer, Gordon Martin, Doris Beninger, Maisie Ferguson, Irene Brady, Stuart Hilton, Billy Craig, Sam Nastasi, Jean Donaldson, Charlie Klingensmith.

Division 2—Miss Meldrum, teacher.

HONOR ROLLS: Proficiency, Grade 6—Lottie Klein and Stanley Hendren 79.9. Grade 7—Ruth Davis. Regularity and Punctuality—Lorna Donaldson, Verna Donaldson, Russell Gabelhei, Billy McFarland, Ruby Palmer, Eva Phillips, Gladys Davies, Helen McCreath, Leona Schmidt, Billy Weir. Deportment—Leona Schmidt.

PROMOTIONS: From Grade 7 to Grade 8—Ruth Davis, Leona Schmidt, Campbell York, Wilfred LaBelle, Dick Trevelyan, Billy Weir, Helen Staples, Gladys Davies.

Promoted from Grade 7 to Grade 7A—Francis Bourdon, Norman Phillips, Edward Brady, Helen McCreath, Kenneth Keirn, Phyllis Lowther, David Armitage, Marion Murray.

From Grade 6 to Grade 7—Stanley Hendren and Lottie Klein equal, Goldie Walker, Ruby Palmer, Egon Holim, Billy McFarland, James Bourdon, Charlie French, Lorna Donaldson, Vernon Donaldson and Mary Ross equal. Ronald Cooper, Doris Hendy, Edith Johnston, Russell Gabelhei, Eva Phillips. Passed on trial—Irwin Nickel, Maggie Brady, Joyce Jones.

Division 3—Miss Wade, teacher.

HONOR ROLLS: Proficiency, Grade 6—Elsa Foerster, Marguerite Grant, Ethel Morrow. Grade 5—Kenneth Hester, Jack Hall, Alex. Campbell. Proficiency—Kenneth Hester. Deportment—Marguerite Crant. Regularity and Punctuality—George Carr, Jack Hall, Ardrey Weir.

Promoted Grade 5 to Grade 6—Kenneth Hester, Jack Hall, Robert Vigne, Mary Watson, Alex. Campbell, Thelma Lowther, Ethel Smith, Robert Lowther, Arthena LaBelle, Homer Bailey, Bill Vigne, Teddy Hewitt, Irene Pridham, Clayton Sinclair, Thelma Stewart, Tommy Johnston, Jennie Hedstrom, Steve Bullock, Lillian Hendren, Billy Husband, Wilfrid Wightman, George Carr, George Cartwright. On trial—Bert McFarland, Ardrey Weir, Rose Stewart, George Cameron, Dorothy Klingensmith.

From Grade 6 to Grade 7, names in order of merit—Ethel Morrow, Marguerite Grant Elsa Foerster, Louise Parry, Evelyn Nastasi, Georgina Paulson, Ariel Schade.

Division 4—Miss Learmonth, teacher.

HONOR ROLLS: Proficiency, Grade 4—Charlotte Wilks, Jessica Husband, Linden Bell Grade 3—Jean Bunt, Jean Bailey, Jean Pridham. Proficiency—Charlotte Wilks. Deportment—Jean Pridham. Regularity and Punctuality—Jean Bailey, Jean Bunt, Mary Gabelhei, Olga Hurrack, David McFarland, Esther Ostendorf, Jean Pridham, Dorothea Schmidt.

PROMOTIONS: From Grade 4 to Grade 5—Frank Archibald, Linden Bell George Crawford, Bert Crosby, Ernest Hills, Olga Hurrack, Jessica Husband, Ellen Morabito, Ethel McLaren, David McFarland, Esther Ostendorf, Muriel Raymond, Marion Staples, Vera Watson, Charlotte Wilks, Edna Willis, Edward Davis, Isobel MacKay.

Grade to 3a Grade 4a—Jean Bailey, Jean Bunt, Audrey Cooper, Wilma Donaldson, Helen Dzvigola, Doris Gabelhei, Mary Gabelhei, Leslie Jones, Tony Joy, Russell Martin, Jean Pridham, Rosie Rota, Spencer Schinnour, Dorothea Schmidt, Arthur Sutcliffe, Donald Truscett, Blanche York.

Division 5—Miss Hobden, teacher.

HONOR ROLLS: Proficiency—Louise Hare. Deportment—Russell Pridham. Regularity and Punctuality—Agnes Lovestrom, Leona Lovestrom, Betty Ross, Raymond Moore, Russell Biccum, Willie Hurrack, Earle Beninger, Allan Comfort.

PROMOTIONS: From Grade 3 to Grade 4—Agnes Lovestrom, George Bourdon, Betty Ross, Willie Rodgers, Bruce Ross, Raymond Moore, Harley Brady, Louis Johnston. Sam Rota and Oscar Pettersen on trial.

From Grade 2 to Grade 3—Louise Hare, Teddy Olivier, Annie Kinkade, Bertha Gardiner, Earl Beninger, Gwendolyn Sterling, Helen Stewart, Robert Strong, Katherine Rentz, Lewis Truscott, Dick Staples, Norman Husband, Rosie Morabito, Betty Husband, Leona Lovestrom, Margaret Timmons, Ethel Hendren, Anna Peltzer, Allan Comfort, Llewellyn Sterling. On trial—Patsy Bradley, Frank Rota, Russell Pridham.

Division 6—Miss Holmes, teacher.

HONOR ROLLS: Proficiency—Gwen Moore. Deportment—Luella Hintz. Regularity and Punctuality—Patsy Forbes, Kathleen Joyce, Leslie Harris, Harry Ostendorf, Fred Hurrack, Hawkshaw Powell, Victor Peltzer, Lewis Millin, Bill MacDonald.

PROMOTIONS: From Grade 2 to Grade 3, names in order of merit—Victor Peltzer, Luella Hintz, Harry Ostendorf, Louis Klingensmith, Leslie Harris, Bill MacDonald. On trial—Fiore Rota.

From Grade 1 to Grade 2, names in order of merit—Hawkshaw Powell, Raymond Cooper, Lewis Millin, Gwen Moore Joan Langston, Eunice Hughes, Patsy Forbes, Gloria Romano and Lewis Palmer equal; Richard Hood and Eugine Joy equal; Rose Kinkade, Joyce Arrowsmith, Kathleen Joyce, Ardell Shinnour, Jimmy Walker.

From Grade 1b to Grade 1a, names in order of merit—Ena Jones, Mary Boffey, Gordon Rodgers, Mary Jean Husband, Jerry Alderson and Donald Handley equal; Crita Ross.

INSURANCE
IN ALL ITS BRANCHES
SEE
H. A. POWELL
CRESTON
District Representative Mutual Life Insurance Company of Canada.

WATER ACT

Notice of Application for the Approval of Plans

TAKE NOTICE that West Kootenay Power and Light Company Limited will apply to the Comptroller of Water Rights for the approval of the plans of the works to be constructed for the diversion of water from Goat River under application for a license for Power purpose which application was filed in the office of the Water Recorder at Nelson, B.C., on the 18th day of June, 1930.

The water is to be diverted from the said stream at a point 600 feet downstream from South boundary of Block 29 of Lot 812, and is to be used for the generation of electrical energy at a power site located on Block 30 of Lot 812, Kootenay District.

The locality within which the business of the Company is to be transacted is within a twenty-five mile radius of Power site, including the village of Creston.

The plans and specifications of the said works made pursuant to Authorization No. 1008 have been filed in the office of the Comptroller, and duplicates of such plans and specifications are now open to inspection at the office of the Water Recorder at Nelson, B.C.

Objections may be filed with the Comptroller at any time prior to the expiration of thirty days after the first publication of this notice.

The date of the first publication of this notice is June 30th, 1933.

WEST KOOTENAY POWER AND LIGHT COMPANY, LIMITED, Applicant.

By C. B. SMITH, Agent.

Shoe Repairing

Work ready when promised.

Charges reasonable.

Satisfaction guaranteed.

A. Mirabelli

Shoe and Harness Repairing

NAVIGABLE WATERS' PROTECTION ACT

R.S.C. 1927
Chap. 140.

George Leonard Salter, Trustee in Bankruptcy of Kootenay Valley Power and Development Company Limited, hereby gives notice that he has under Sections (5) and (7) of the said Act deposited with the Minister of Public Works at Ottawa, and in the office of the District Registrar of the Land Registry District of Nelson at Nelson, B.C., a description of the site and the plans of the dykes and ditches proposed to be rehabilitated, reconstructed and repaired, and of dykes and ditches proposed to be constructed along the Northerly Bank of Boundary Creek, and the Westerly Bank of the Kootenay River and the Easterly Bank of the Big Slough, all on Lot 774, Kootenay District, B.C.

AND TAKE NOTICE that after the expiration of one month from the date of the first publication of this notice George Leonard Salter, Trustee in Bankruptcy of Kootenay Valley Power and Development Company Limited, will, under Sections (5) and (7) of the said Act, apply to the Minister of Public Works at his office in the City of Ottawa for approval of the said site and plans and for leave to rehabilitate, reconstruct and repair the said existing dykes and ditches and to construct the said new dykes and ditches.

Dated this 20th day of June, A.D. 1933.

GEORGE LEONARD SALTER,
Trustee in Bankruptcy of Kootenay Valley Power and Development Company Limited.

If you want Anything Moved

Give us an opportunity to unload you of your troubles. Transferring things is our business, and we try to mak a good job of it for you.

THIS IS CLEAN UP TIME! How about the ash pile or other refuse that needs taking away?

We can supply you with SAND, GRAVEL, &c.

Try a load of our Dry Tamarac for Symmer Fuel

CRESTON TRANSFER

P.O. BOX 79 ALBERT DAVIES PHONE 13

Phone 21

for

GOOD WOOD
GOOD COAL
Draying and Cartage

H. S. MCCREATH
COAL, WOOD, FLOUR, FEED

Do Not Lose Interest

—by delaying to deposit your savings.

IF you cannot visit us personally, send your deposits by mail. Have the satisfaction of knowing that your money is safely protected and is earning interest regularly. 600

THE CANADIAN BANK OF COMMERCE

Capital Paid Up $20,000,000
Reserve Fund $20,000,000

Creston Branch - R. J. Forbes, Manager

Awarded Honor Rolls; Promoted

Unusually Large Number on Regularity and Punctuality Lists—Number Promoted Up Standard of Other Years

Arrow Creek

Division 1—W.H.Kolthammer,Principal.

HONOR ROLLS: Proficiency—Elsie Ramm. Deportment—Edra Walkey. Regularity and Punctuality—Robert Arrowsmith, Melva Arrowsmith, Irene Arrowsmith, Byron Wiltse.

PROMOTIONS: Promoted to Grade 7—Edra Walkey, Vergene Bohmer. To Grade 6—Aloha Bohmer,Phyllis Walkey. To Grade 5—Vivian Osborne, Irene Arrowsmith. To Grade 4—Elsie Ramm, Melva Arrowsmith, Byron Wiltse, John Cowley, Lawrence Wenger, Denis Bohmer. Alva Osborue. To Grade 2—Dawn Bohmer, Robert Arrowsmith.

Huscroft

Division 1—Mrs. Foxall, Principal.

HONOR ROLLS: Proficiency—Roy Sakata. Deportment—Waddy Huscroft. Regularity and Punctuality—Josie Sakata.

PROMOTIONS: From Grade 1 to Grade 2—Ella McCullough, Raymond McCullough.

From Grade 2 to Grade 3—Barbara Lapointe, Nellie Huscroft.

From Grade 3 to Grade 4—Bobby Huscroft.

From Grade 4 to Grade 5—Kenneth Huscroft, Josie Sakata, Frank McCullough.

From Grade 5 to Grade 6—Leonard Huscroft, Gladys McCullough, Warren Huscroft.

From Grade 7 to Grade 8—Ranny Smith, Alex. Demchuk.

Alice Siding

Division 1—J. Frency, Principal.

HONOR ROLLS: Proficiency—Hazel Miller. Deportment—Geoffrey Constable. Regularity and Punctuality—Violet Parkin, Joan Smith, Martha Marshall and Joe Smith.

PROMOTIONS: Grade 7 to Grade 8—Hazel Miller, Elsie Mather.

Grade 6 to Grade 7—Sidney Argyle, Carl McDougall.

Grade 5 to Grade 6—Joan Smith, Violet Parkin, Alfred Parkin.

Grade 4 to Grade 5—Marion Smith John Smith, Evelyn Mather, Ada Smith.

Grade 2 to Grade 3—Bill Constable, Dick Smith, Wilbur Argyle, Robert McDougall.

Grade 1a to Grade 2—Frank Simister.

Grade 1b to Grade 1a—Joe Smith, Mabel Mather.

Sirdar

Division 1—A. Robertson, Principal.

HONOR ROLLS: Proficiency—Camellia Pascuzzo. Deportment—Joseph Talarico. Regularity and Punctuality—George Bleumenauer, Gordon Bleumenauer, Jim Thames, Cameilla Pascuuzo, Nora Pascuzzo.

PROMOTIONS: Grade 7 to Grade 8—Cameilla Pascuzzo, Johnny Rogers, Dick Dennes.

Grade 6 to Grade 7—Alfred Bysouth, George Bleumenauer, Joe Talarico,Allenby Cam.

Grade 5 to Grade 6—Mary Rohacs.

Grade 4 to Grade 5—Nora Pascuzzo, Irene Pascuzzo, Gordon Bleumenauer, Joe Mannarino.

Kitchener

Division 1—Miss J. White, Principal.

HONOR ROLLS: Proficiency—Ralph Abar, Frank Huson. Deportment—Maxine Nowlin. Regularity and Punctuality—Leonard Bohan.

Flower Books—Jack Huson, Mary Bohan, Jam s Huson, Helen Oja.

PROMOTIONS: From Grade 1 to Grade 2—Ralph Abar 84, Marjorie Blair 78, Jack Huson 78, Maxine Nowlin 78, Shelagh Newcomen 75, Alton Nowlin 66,

From Grade 2 to Grade 3—Lillian Hankey 79, Mary Bohan 75.

From Grade 4 to Grade 5—James Huson 76, Jean Blair 67. Alice Bohan 66. Jimmie Bohan 63, Harold Nelson.

From Grade 6 to Grade 7—Frank Huson 77, Leonard Bohan 73, Helen Oja 72, Robert Johnson 60, John Bohan 52, Alta Blair 50.

Lister

Division 1—Miss Curtis. Principal.

HONOR ROLLS: Proficiency, Douglas Sinclair, Alice Wellspring. Deportment—David Gustafson. Regularity and Punctuality—Clara Domke, Cyril Bird.

PROMOTIONS—From Grade 7 to Grade 8, names in order of merit—Douglas Sinclair, Clara Meyer, Kirk Beard.

From Grade 6 to Grade 7, in order of merit—Erika Meyer, Cyril Bird, Martha Domke, Raymond McKee, Manning Powers, Kitty Beard.

From Grade 5 to Grade 6, in order of merit—Alice Wellspring, Frank Taylor, Bert Hayward Margaret Dent, Leanora Taylor, Eugene Taggart, George Rylan.

Division 2—Miss Webster, teacher.

HONOR ROLLS: Proficiency—Stella Beard. Deportment—Milly Beard. Regularity and Punctuality—Harold Daus, Mary Daus. Dorothy Millner, Mary Millner, Margaret Sinclair, Irene Yerbury.

PROMOTIONS: Grade 1 to Grade 2, in order of merit—Dorothy Millner, Arthur Sommerfeld, Bernice Dent, Dorothy Rylan, Arthur Hayward.

Grade 2 to Grade 3—Stella Beard, Mary Millner, Lillian Taylor, Mary Domke, Doris Stieb, Leslie Rylan, Arthur Pendry.

Grade 3 to Grade 4—Helen Gustafson, Mary Daus, Elsie Stieb, Hugo Sommerfeld, Herbert Stieb, Eileen Pendry, Daniel Domke.

Grade 4 to Grade 5—Joana Daus, Margaret Sinclair, Eric Jacks, Milly Beard, Erwin Rylan.

Erickson

Division 1—D. Tully, Principal.

HONOR ROLLS: Proficiency—Pat Dodds, Hazel Beam, Margaret Bundy, Aileen MacDonald. Regularity and Punctuality—Olive Speaker, Evelyn Speaker, Stella Tompkins, Bertha Fraser.

Prizes for Flower Books—Stella Tompkins, Olive Speaker, Jack Fraser.

Prizes for Design Books—James Carr, Leona Heric, Peter Heric.

PROMOTIONS: From Grade 5 to Grade 6—Aileen MacDonald, James Carr, Roy Cartwright, Bertha Fraser, Stella Tompkins, Joan Heric.

From Grade 6 to Grade 7—Yvonne Putnam, Leona Heric,, Marion Healey, Margaret Bundy, Olive Speaker. Kenneth Tompkins (on trial).

From Grade 7 to Grade 8—Hazel Beam, Jack Fraser, Lawrence Leadbetter, Gwen Putnam. Peter Heric (on trial).

Division 2—Miss Walker, teacher.

HONOR ROLLS: Proficiency—John Richardson, Anita Heric. James Holder, Lois Bundy, Harold Beam. Deportment—Rose Leadbetter. Regnlarity and Punctuality—Freddy Speaker.

PRIZE LISTS: Nature—Zane Beam, Rose Leadbetter. Stars—John Richardson, Martha Neumdnn. Jessie Beam, Elizabeth Gatske, Harold Beam. Drawing—Eric Pakenham, Anita Heric.

PROMOTIONS: Grade 4a to Grade 5b—Eric Packenham, John Richardson, Moira Pakenham, Zane Beam, Mildred Fraser.

Grade 3a to Grade 4b—Anita Heric, Rose Leadbetter, Martha Neumann, Norma Bundy, John Murphy. Beryl Tompkins, Emil Neumann.

Grade 2a to Grade 3b—James Holder, Jessie Beam, Alice Healy, Lois Botterill, Freddy Speaker.

Grade 2b to Grade 2a—Lois Bundy, Elizabeth Gatske, Norma Spedding. (Alvin Clements and Muriel Clemenrs—not repeaters but continuation of Grade 2b work.

Grade 1 to Grade 2b—Freddy Carr, Harold Beam, Maurice Murphy, Leland Heric, Mabel Chernoff, Evelyn Andrews, Hazel Botterill. (Harry Read, repeater in Grade 1.

Wynndel

Division 1—R. McGregor, Principal.

HONOR ROLLS: Proficiency—Elmer Davis. Deportment—Leah Abbott. Regularity and Punctuality—Allan Cooper.

PROMOTIONS: From Grade 7 to Grade 8—Allan Cooper. On trial, Campbell Payette.

From Grade 6 to Grade 7, in order of merit—Elmer Hagen, Winnifred Moon, Oswald Uri, Lillian Johnson, Ronald Wall, Olive Uri, Margaret Bathie and Elsie Davis tie.

From Grade 5 to Grade 6, in order of merit—Sydney Davidge, Syd. Wigen, Gustav Steiner, Gordon Martell, John Markin.

Division 2—Mrs. McGregor, teacher.

Proficiency—Anna Louise Butterfield. Deportment—Donald Uri. Regularity and Punctuality—Denis Huscroft, Ray Davis.

PROMOTIONS: From Grade 4 to Grade 5—Thelma Johnson 88, Fred Robinson 87, Denis Huscroft 87, Isabel Hagen 87, Frank Hagen 85, Helmut Patalla 82, Rolf Hindley 80. On trial—Eileen Dalbom, Allan Davis, Alice Glasier.

From Grade 3 to Grade 4—Rosemarie Wolfrum 90, Louise Butterfield 89, Shirley Robinson 88, Donald Uri 85, Gordon Ogilvie 81, Hans Steiner 76.

Promoted to Grade 3a—Ray Davis 70. On trial—Elizabeth Rumsey, Ruth Glasier.

Promoted to Grade 3, in order of merit—Fritz Hess 91, Florence Wittman 86, Tommy Butterfield, Nick Markin 81.

Promoted to Grade 2a, in order of merit—Mary Markin 88, Reenee Lachat 86, John Rumsey 77. On trial—Terry Davidge.

Promoted to Grade 2b, names in order of merit—Peter Plotnickoff, Manuel Hess, Kurt Patalla.

Promoted to Grade 1a—Doris Huscroft. On trial—Earl Menhinick.

Promoted to Grade 1b — Rosaleen Moon, Wayne Rudd.

FOR SALE—A few boxes of cooking apples. Richardson, Erickson.

RANCH FOR SALE—Small ranch, 3½ acres, partly improved, good location. Mrs. T. M. Edmondson, Creston.

CHRIST CHURCH
CRESTON

REV. M. C. PERCIVAL, Minister.

SUNDAY, JULY 9

CRESTON—8 a.m., Holy Communion.
7.30 p.m., Evensong.
LISTER—11 a.m , Matins.
ERICKSON—3 p.m , Evensong.

NOTICE OF ANNUAL SCHOOL MEETING

NOTICE is hereby given that the annual meeting of the ratepayers of Creston School District will be held at the Schoolhouse, Creston, WEDNESDAY, July 12th, 1933, at 7 p.m. town time By order of the board. GEO. NICKEL, Secretary.

IMPROVED and UNIMPROVED

Ranches For Sale

Five and Ten-Acre Blocks

Easy terms

LISTINGS WANTED.

J. G. CONNELL
CRESTON

Announcement!

We have secured space temporarily in the store owned by Mr. S. A. Speers to display ELECTRICAL appliances. We have for sale

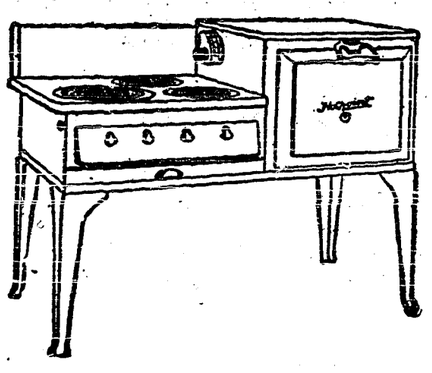

Hot Point Ranges
Westinghouse Refrigerators
General Electric Refrigerators
Washing Machines
Radios

and an assortment of

Floor and Table Lamps

We invite you to call and inspect the above Electrial Appliances.

West Kootenay Power & Light Co. Ltd.

PHONE 3 CRESTON, B.C. CANYON ROAD

BIS MA REX

New Stomach Treatment
Gets Quick Results

BIG 4

1. Dyspepsia. 2. Belching. 3. Heartburn. 4. Sour Stomach

4-oz. Bottle . . . . 75c.

CRESTON DRUG & BOOK STORE

GEO. H. KELLY
THE REXALL STORE

Farmers, Notice

We are Creston Valley agents for McCormick-Deering and International Farm Implements. If you are going to overhaul your machinery let us know your Parts requirements so that we can have the material on hand for you.

DAY AND NIGHT SERVICE

CENTRAL MOTORS

Canyon St. FORD *CRESTON*

Try Our Service—You'll Like It!

AUTO REPAIRS

Good work by skilled mechanics under strict supervision is always the most economical in the most economical in the long run. Our new low rates make our work even more moderate in cost and truly economical to the customer than in the past.

CRESTON MOTORS

CANYON STREET at BARTON AVE. CRESTON

IMPERIAL GROCETERIA

IT PAYS TO PAY CASH AT THE IMPERIAL

ANNIVERSARY SPECIALS

The Imperial Grocetaria has just ended its first year's business, and it has been a pleasure to note the gradual increase in trade from month to month. We appreciate the confidence of the buyers in their patronage and we will endeavor at all times to give you the best values at lowest prices.

BROOMS, 5-string, Fine Corn	$ .27
SOAP, Pearl White Naptha, 7 bars	.25
SALMON, Spring, 1's, tall, ***2*** tins	.21
PORK & BEANS, [HOLLY BRAND Choice Quality] ***3*** tins	.24
PINEAPPLE, Singapore, Sliced, 2 tins	.21
KRAFT'S, 8-oz. jar Salad Dressing	.22
KRAFT'S, 8-oz. jar Tasty Relish	.23

FRUIT JARS, Ker-Mason, half-gallon
FRUIT JARS, Mid-West, Quarts and Pints

ROSS' MEAT MARKET

NEXT TO GOVERNMENT VENDOR

For the weekend we have something extra special in

MUTTON

Fresh SALMON and HALIBUT

Have you tried our FRESH SAUSAGE lately?

Phone 3 J. P. ROSS *We deliver*

Quality That Is Unsurpassed

"SALADA" TEA

"Fresh from the Gardens"

Canada And Its Foreign Born

Because of the many uninformed and therefore inaccurate statements frequently heard to the effect that the population of the three prairie provinces of Canada are largely of foreign birth, a recent census bulletin issued from Ottawa, and based on the last census (1931), is of interest and value.

It is revealed that out of a total population of 2,353,529 in the three provinces, 1,808,574 are of British birth, and 544,955 of foreign birth, and of those born under the British flag no less than 1,492,657 were born in Canada.

But, it is frequently argued, these figures do not give a true picture of the racial division of our Western population inasmuch as many of those born in Canada were born of parents who themselves were foreign born and their children, although born in Canada are, to all intents and purposes, the same as if born in foreign lands. While in many cases, probably most cases, this assumption is not a sound one, the census bulletin recently issued is of particular value in that it classifies the parentage of the entire population.

It is shown that the population of the three Western provinces having both parents born in Canada numbers 550,456; having both parents British born outside of Canada 517,403; having one parent Canadian born and the other British born 145,176. That is, 1,213,035 or more than one-half of the total population are at least second generation Canadian or British born. To these may be added another 191,509 where one parent is either Canadian born or British born, while the other is foreign born.

Contrasted with this is the population born of parents both of whom were foreign born. Their number for the three provinces is 945,725. Subtracting, therefore, the total foreign born of 544,955 from this figure, we find that the number born under the British flag, and mainly in Canada, of foreign born parents is only 400,770. These are first generation Canadians.

The figures are not only interesting but reassuring to those who are anxious that Canadian and British blood, customs and ideals shall predominate in this land. Another reassuring and gratifying fact is indicated by the figures that 191,509 of the population in these three provinces are the offspring of marriages contracted between Canadian born or British born men and women on the one hand with foreign born on the other hand. This inter-marriage between the races is bringing about the development of a distinctly Western type of Canadian, and one that gives promise of being a very fine type, physically strong, mentally alert, uniting in themselves the Anglo-Saxon love of liberty, respect for law and authority, capable in government, with the love of music, poetry, art, and handicrafts which characterizes the peoples of continental Europe.

Coincident with the publication of this recent census bulletin, Hon. C. H. Cahan, Secretary of State at Ottawa, issued a warning to judges within whose jurisdiction falls the duty of naturalization of aliens to exercise care in the performance of such duties. He drew attention to the danger of certain malcontents applying for naturalization solely in order to protect themselves from the danger of deportation, or, in other words, seeking Canadian citizenship not out of love for Canada, or to advance Canadian interests, but in order to secure for themselves greater freedom in undermining Canadian laws and institutions.

And a Saskatchewan judge, commenting on the same subject, is reported in the daily press as urging the Federal Government to see to it that applicants for naturalization are supplied with literature which will enable them to learn something about Canada. Some assistance, he said, should be given to those who wish to become Canadian citizens.

Canada has probably been somewhat careless in the freedom with which citizenship has been conferred upon alien residents in the past, and negligent of its duty to these people. All too frequently naturalization has been obtained solely in order that patent to homestead lands could be secured. Other thousands have taken out citizenship papers in order that they may vote, but possibly without any very intelligent idea of what the duties of true Canadian citizenship really involve.

Five years residence in Canada will not in itself make a Canadian citizen. Ability to read and to write does not in itself constitute intelligent citizenshp. The mere possession of naturalization papers, while it does make a man or woman a citizen in the eyes of the law, does not necessarily make such person a citizen of Canada in the true meaning of the word "citizen."

It should be a matter of national policy to inculcate right ideas and high ideals in the minds of all newly created citizens. To that end it would seem that something more is required than so many years residence and the taking of the oath of allegiance on the one hand, and the handing over of a piece of official paper by the Government on the other hand. There should be some formal ceremony at which the vital significance of becoming a citizen of Canada would be emphasized.

We believe these new citizens would themselves welcome some such procedure. The vast majority of them have acquired a real love for Canada. They adopted it as home, and desire to make it that not only for themselves but for their descendants. They are anxious to serve Canada, to make it better and grander. They would like advice, inspiration and guidance. The State should provide it.

The Niagara Gorge, which is sometimes called the "geological clock," is about 25,000 years old.

National industries in Bolivia are speeding up production.

Busses with observation sections over the rear wheels have just appeared in London.

Finland will push its large public works program this year.

Any Looseness of the Bowels Is Always Dangerous

DR. FOWLER'S EXT-OF WILD STRAWBERRY

When the bowels become loose and diarrhoea, dysentery, summer complaint and other bowel troubles set in, immediate attention should be given and the discharges checked before they become serious.

To check these unnatural discharges there is a remedy in Dr. Fowler's Extract of Wild Strawberry, a remedy that has been on the market for the past 88 years. It is rapid, reliable and effective in its action. A few doses is generally all that is required to give relief.

Get it at your drug or general store; put up only by The T. Milburn Co., Limited, Toronto, Ont.

Japan's Pearl Crop

Planting Of 40,000 Acres Of Waters Largest In Years

The pearl plantings in Japan this year, in contrast to most crops, will be the largest in years. More than 40,000 acres of quiet waters have been sown with more than 3,000,000 pearl oysters, and thousands of people are employed. The pearl crop being planted now will not be harvestd for seven years.

Millions of seed pearls or tiny bits of mother of pearl, are skilfully inserted into living oysters for the pearl crop. The oysters slowly proceed to cover these irritants with a secretion which transforms them into pearls. The oysters are placed in steel cages and suspended a few feet above the floor of the sea from great rafts. Twice a year they are brought to the surface, cleaned and treated, to prevent disease. Some 60 per cent. of the oysters bear fruit, but only about five per cent. are marketable.

The annual crop is valued at several million dolars.

STAIRS MADE HER GASP FOR BREATH

Penalty Of Excess Fat

Although she has lost but 7 lbs. of her overweight, this woman finds that 7 lbs. has made a remarkable difference to her. There can certainly be nothing wrong with a reducing treatment that brings such increased energy and vigor.

Her letter reads:—"I am 53 years old and my height is 5 ft. Last year I weighed 154 lbs. For six months I have been taking a half-teaspoonful of Kruschen Salts, making no change in my diet. Now I am less round the hips, and only weigh 147 lbs. dressed. But I feel lighter and can now run upstairs, which before used to make me gasp for breath. Everyone says how well and fit I look, as I am in a store and get no walking exercise at all. The results may not be startling, but the fact remains that I feel much better than of late years—not so heavy—and I now enjoy dancing."—(Miss) J. H.

Kruschen is based on scientific principle—it's an ideal blend of 6 separate minerals which help glands, nerves, blood and body organs to function properly and maintain a splendid degree of health—it builds up energy and strength all the while you're training yourself down to a point of normal weight.

May Be Hereditary

Doctor Finds Some Eskimos Are Getting Back Extra Rib

The male of the species, among the Eskimos at least, seems at last to be getting back that extra rib that Adam is said to have lost when Eve was created. Dr. T. D. Stewart, the Smithsonian Institution announced, has found that the "lost rib" is coming back among some Eskimos. They have 25 ribs instead of the customary 24. Return of the 25th rib apparently indicates that evolution is still at work in the human race, the institution said. The 25th rib is giving more chest and abdomen space to individuals in which it appears. The extra rib may be hereditary. Some indication of this is seen in the fact that practically all of the 25th ribs are found among males and most of them grow among Eskimos living north of the Yukon River. Dr. Stewart has found the extra ribs in about 12 per cent of 200 Eskimo skeletons from Alaska that he has examined.

Used To Thunderstorms

So Common In Java People Do Not Notice Them

In Java thunderstorms are so common no one takes any notice of them. Many hundreds of thunderstorms, often sevetre ones, are experienced in the rainy season. For several months the sound of more or less distant thunder scarcely ever ceases, and it is only when there is a terrific crash right overhead that folks are conscious of the sound. In fact, the people of Java are so used to hearing thunder for a good part of the year that only when the storms cease do they realize that they have been living in a perpetual uproar.

Profits of the Australian National Bank last year were greater than in 1931.

The bay of Fundy covers an area of approximately 8,000 square miles.

SAVE 1/3

Plug Tobacco will last you 1/3 longer. It burns 1/3 slower . . . gives you more smokes, more enjoyment for the same money.

DIXIE

ONLY 20c A BIG PLUG

Declares War On Slums

Great Britain Starts Five-Year Drive Against Hotbeds Of Disease

Great Britain has declared a five-year war to the finish on her slums.

Tumbledown alley dwellings, basement caves and insanitary "backto-backs"—hotbeds of tuberculosis, rickets, anemia and other diseases—are slated to be wiped out.

The government's move against the plague spots as motivated by the prevailing low building costs and low rates of interest on money, together with a desire to ease the pinch of unemployment.

To insure immediate action the minister of health has called upon all housing authorities in England and Wales to submit by Sept. 30 a series of programs drawn on the basis of clearing all such areas by 1938.

Each program is to include a list of the areas in each locality, the number of houses to be demolished, the nuber of inhabitants affected ,a list of areas where improvement by reconditioning is necessary and time tables for complete clearance, improvement and rehousing of the displaced dwellers.

"The time limit is the very essence of this program," says Sir Edward Hilton Young, Minister of Health. "The time limit must, of course, give reasonable time for the work, but it must be fixed, and fixed absolutely."

No one knows the complete extent of the slum problem in the land, though the estimate generally given is that 1,000,000 dwellings must go deadline for the programs from every area.

An up-to-date picture, however, will be available by Sept. 30, the deadline for the program from every area.

The great mass of the slum dwellings is more than a century old, harking back to the era of quick industrialization of the country when houses sprang up like mushrooms around the factories.

But the problem is not limited to the cities, unhealthful conditions flourish in many villages and these, too, are on the books for destruction.

Among cities, the slum evil is general and is regarded as being at its worst in the industrial and mining areas. Liverpool, Manchester, Birmingham, Leeds, Bristol, Hull, Sheffield and scores of other cities have sordid, insanitary sections.

London, because of the great population crammed into a relatively small area, presents a problem of its own and it is believed that the five-year grace period may have to be lengthened for abolition of the sore spots.

In the wake of the government's determination on action, a lively campaign is being pursued by the press to keep the spirit for wholesale and immediate reform at high pitch. The Archbishops of Canterbury and York have penned vigorous appeals and the Prince of Wales who knows great areas of the slums by periodic visits, has voiced the support of the royal family.

He (at 11 p.m.)—"Did you know I could imitate any bird you can name?"

She—"No, I didn't. Can you imitate a homing pigeon?"

The heavy influx of tourists is boosting business in Italy.

Combatting Disease

Death Rate From Diphtheria Is Lowered In Manitoba

Ten years ago the diphtheria death rate in Manitoba was 21.5 per 100,000, which meant that 150 children lost their lives in this province every year from this preventable disease. In 1923 immunization was startd in Winnipeg, with the result that by 1929 the death rate for the whole province had been brought down to 10.3. In that year immunization was extended to parts of rural Manitoba, resulting in a further reduction of death rate to 5.2. In rural Manitoba since 1930 there have been 63 deaths in unimmunized territory and only 18 deaths in the much larger population of the immunized territory. There have been no deaths among immunized persons.—Winnipeg Tribune.

Wages Being Increased

New Westminster Lumber Mill Also Employing More Men

An increase of 10 per cent. in wages, affecting 750 men, has gone into effect at the Fraser Mills plant of the Western Lumber Co., Ltd., New Westminster, B.C.

The increase follows a better demand for lumber and an increase in price. The Fraser Mills plant is turning out a quarter of a million feet of lumber daily and the shingle mill is working double shift. Employment at the plant has increased from about 450 men to 750 since last winter.

While the bulk of lumber shipments are still going by ship cargo, the demand for rail shipments is increasing.

A Comfortable Margin

Population Of New York Nearly Million Behind London

The population of New York City according to a census by the New York Merchants' Association is now 7,218,000. This still leaves London the world's greatest city by a comfortable margin, its 1932 census showing a population of 8,202,818. Next to New York comes Berlin, with over 4,000,000, then Chicago with 3,376,000. There are eight cities in the world with a population of more than 2,000,000, and thirty-one with more than 1,000,000.

The Queen of Norway recently purchased three English hunting horses.

RAPID RISE IN PRICE OF WHEAT SAVES SITUATION

London, Eng.—A combination of blunt words and what Prime Minister R. B. Bennett of Canada, called "an act of God"—a boom in the wheat market—saved the efforts to obtain an international agreement for wheat acreage restriction from a breakdown.

The wheat situation seemed to be taking care of itself nicely for the time being and it was agreed the conference of the four biggest wheat exporters—Canada, United States, Australia and Argentine—could well afford to wait for a brief space until the Australian situation is cleared up.

The blunt words were spoken early in the day, which teemed with dramatic developments, after Stanley Bruce of Australia had told the other delegates the three principal Australian states were firmly opposed to restriction and this made Australian adherence appear hopeless.

Other elegates countered with words to the effect Australia must fall into line sooner or later, and the sooner the better. The nearly 500,000,000 bushel surplus of Canada and United States was mentioned. It was intimated it has got to be disposed of somehow and if no agreement was reached there might be no other alternative than to put it on the market for what it will bring. The actual word "dump" was used by one of the Americans and it was said to have created a deep impression.

What Prime Minister Bennett called "an act of God, providence or maybe Roosevelt," made its force felt when Prime Minister Ramsay MacDonald, chairman of the world economic conference took a hand. Perturbed over the near breakdown, he called Premier Bennett, Henry Morgenthau, Sr., of the U.S., Mr. Bruce and Thomas A. Le Breton, of the Argentine, into conference.

In Canadian circles indeed the view is taken there is no call for undue anxiety. While the abnormal carryover remains one of the great problems for action, crop reports coupled with the extraordinary rise in wheat prices, have introduced new factors which should be borne in mind.

When he received information concerning the rise in the price of wheat on world markets, presumably because of adverse crop reports, Mr. MacDonald professed satisfaction with the progress of the negotiaitons.

"Experience has shown that a year's crop cannot be estimated accurately until July 7 to July 15," one of those who attended the MacDonald meeting said. "Then it may not be so necessary to take such drastic steps as originally contemplated, and it is hardly likely that a move will be made in that direction until about that time.

Threat of chaos and price debacles which will follow if the Canadian and United States wheat surplus of 500,000,000 bushels is "dumped" on the world market acted to save from breakdown the wheat acreage restrictions negotiations of the four principal wheat producing nations.

Victim Of Heart Disease

Toronto, Ont.—Major General W. B. Lindsay, who commanded the Royal Canadian Engineers at the battle of Vimy Ridge in the Great War, was found dead at the Toronto Hunt Club, apparently a victim of herat disease.

On Welcome Committee

Ottawa, Ont.—The Dominion Government will be represented at the informal welcome to President Franklin D. Roosvelt, at Campo-Bello Island, N.B., by Hon. Murray MacLaren, Minister of Pensions and National Health.

Decides Not To Resign

Winnipeg, Man.—Hon. Albert Prefontaine, former minister of agriculture in the Manitoba Government and at present minister without portfolio, has decided not to resign his seat in the legislature or his position in the government.

On the average wheat contains 65 per cent. starch.

W. N. U. 2001

Relief From Drouth

Rains Over Wide Areas Greatly Relieve Situation

Ottawa, Ont.—At least temporary relief from drouth was provided over wide areas in the prairie provinces by rains during the past week. This was rendered more effective by moderate temperatures, according to the weekly telegraphic crop report issued by the Dominion Bureau of Statistics. The serious dangers from grasshoppers is emphasized.

"Drouth has had a damaging effect on crop growth across the southern part of Canada from eastern Quebec to the Rockies. Heavy rainfall has greatly improved conditions in the Maritime provinces. Drouth prevails throughout Quebec, with growth of all crops retarded. Rain is urgently needed. Similar conditions prevail in Ontario, where the dry weather has adversely affected nearly all crops."

Grain producers in the prairie provinces are encountering many trials, particularly drouth, heat, hail, insects and disease. Grasshoppers are becoming migratory and seriously threaten the crops over large southern areas of the three provinces.

Root-rots have accentuated the damage from drouth in Saskatchewan. During the past week, there were good rains in northern and central districts of the prairies which either maintained or improved prospects, but further general precipitation is necessary.

British Columbia reports are much more optimistic as a result of the clear, warm weather of the past fortnight.

Renewed Confidence

Advances In Commodity Prices Is Augury Of Better Times

Calgary, Alberta.—Recent advances in commodity prices were laid by Premier J. E. Brownlee of Alberta to the renewed confidence of salaried men and women in the security of their jobs.

In Calgary attending the annual convention of the Union of Alberta Municipalities, the premier took time to express confidence in the early return of better economic conditions which he said was already evident.

"Thousands of our Canadian people are on salaries. When they lose confidence they do not spend freely. When they are confident, they do spend. I think the reserves which have been held back in recent years by the salaried people are now beginning to open and that this influence will be felt throughout the Dominion for the better," he said.

Explaining a reference to a construction program, Mr. Brownlee said the government was now conducting a survey of useful public works which might be done in the province.

"The whole question of work which the government is now considering will be to increase accommodation in various provincial institutions," he said. "If we can find the money, such work may just provide the impetus needed to open up business again in the west."

Will Protect Farmers From Crop Seizures

Saskatchewan Debt Adjustment Commission Completes Plans

Regina, Sask.—Plans for the protection of farmers against undue pressure from creditors have been completed by the Saskatchewan Debt Adjustment commission.

After farmers who adopt the plan laid down by the board have filled in the necessary form provided the board will arrange:

(1) That no seizure of the crop will be made by sheriffs to pay off judgments, etc.

(2) That creditors will not be allowed to seize.

(3) That farm implements will not be seized.

(4) That title to land will not pass to the tax sale purchaser.

An outline of this plan is being forwarded to farmers in Saskatchewan by the debt adjustment board in the form of a circular letter.

Fatally Injured

Rosser, Man.—Theodore Kiffmeyer, 26-year-old farmhand, was fatally injured when attacked by an infuriated bull on his employer's farm near here.

SUCCEEDS McCARDIE

Mr. Justice Atkinson, the new Judge of the King's Bench Division, who succeeds the late Mr. Justice McCardie, England's famous bachelor judge, who committed suicide recently.

Resigns From Cabinet

Hon. R. W. Bruhn Steps Out Of B.C. Government

Victoria, B.C.—Hon. R. W. Bruhn, Minister of Public Works, stepped out of the British Columbia Government, the fifth minister to resign from Premier S. F. Tolmie's cabinet since May 31. Three ministers, N. S. Lougheed, W. C. Shelly and William Atkinson, retired in connection with the cabinet reduction on that date, while W. A. Mckenzie left in protest against the government's irrigation policy.

In a letter to the premier, Mr. Bruhn recounted his stand in favor of union government more than a year ago, his gratification when Dr. Tolmie announced his intention of forming such an administration, but his present belief that "no real union has been formed, nor do I see any prospect of your being able to form one." He sent expressions of 'highest personal esteem.'

The life of the legislature ends on August 31. No election date has been set. Some 65 candidates have been nominated under the various banners of Tolmie Unionist, Bowser Non-Partisan, Liberal, Canadian Co-Operative Commonwealth Federation and various other parties. Many others have declared their intention to run and the electors are promised long ballots with a wide range of political opinion from which to choose on election day.

Canada's War Memorial

Ottawa, Ont.—Canada's national war memorial is being altered in accordance with suggestions of the Prime Minister. The memorial stood in Hyde Park, London, England, about a year but has been taken to the March Brothers' studio for changing. When completed the memorial will be brought to Ottawa, although a site has yet to be definitely selected.

Gold Standard Debate

Rise In Commodity Prices Is More Encouraging Factor

London, Eng.—While the forces are gathering behind the scenes of the world economic conference for a renewed struggle over the gold standard, a new spirit is entering world trade.

Continued rise in commodity prices gives impetus to the belief the tide has turned at last. Dollar wheat at Chicago with reports of small crops, both in Canada and United States, eased the situation which a setback in negotiations to limit production had made increasingly difficult.

For some days increasing pressure has been brought to bear on the United Kingdom's delegation to link sterling with the gold countries and stabilize without the American dollar, which the United States flatly refuses to stabilize at this time for fear of the effects on their internal price-raising program.

The British have stoutly resisted this proposal on the double ground that it would be unwise to do so until the U.S. was ready to stabilize, and until they know what is going to happen to the un-pegged American dollar.

Recently it was made known in high quarters that the British had absolutely refused to commit themselves to the new European gold bloc scheme. It was described in responsible British quarters as an effort to split Great Britain and the United States so they would be unable to deal independently of the gold countries on stablization.

Great Britain therefore is sitting tight, keeping her hands free so she can deal directly with the United States on stabilization.

Alberta Grasshopper Menace

Province Said To Be Facing a Serious Situation

Edmonton, Alberta.—As the result of a very serious situation which has arisen in the southern areas of this province in the past two weeks, owing to the very hot, dry spell of weather, the provincial department of agriculture is facing the most severe grasshopper fight in the history of the province. Hon. George Hoadley, Minister of Agriculture, said recently.

The hopper situation is much more serious than that which developed in 1922 which held the previous records in such campaigns.

With plenty of poison bait materials on hand, the organization in charge of the campaign has the situation well in hand, in spite of the large area affected, and thus far the actual damage by the hoppers is comparatively small.

U.S. Wheat Tax

Washington. — Administrators of the United States Farm Act plan to levy a 30-cent a bushel processing tax on wheat, despite the recent sharp rise in grain prices. The administrators hope to place the levy into effect early next month, probably July 8.

PUTTING THEIR HEADS TOGETHER

The camera caught Premier Ramsay MacDonald (left) and Cordell Hull, United States Secretary of State (right) in this unusual tete-a-tete pose during a dinner for the delegates at Grosvenor House recently. Apparently the statesmen are exchanging views "off the record." Premier MacDonald is Chairman of the World Economic Conference and Mr. Hull is the chief delegate from the United States.

GENERAL STRIKE THREATENED BY RAILWAY MEN

Ottawa, Ont.—A general strike of Canadian railway running trades loomed as a possibility following a deadlock reached by railway and union officials over the proposed 20 per cent. wage reduction.

A meeting here with Hon. W. A. Gordon, Minister of Labor, as chairman, at which the proposed wage reduction was discussed by company officials and representatives of the men, ended in a deadlock. Union officers then took under advisement asking their 24,000 members whether to call a general strike.

Five groups of railway workers were involved in the dispute—engineers, firemen, conductors, trainmen and telegraphers. In the background lay the possibility of a strike by all organized railwaymen in Canada. On June 15, the Canadian National and Canadian Pacific railways served notice on all employees other than the five groups mentioned, they too must accept a 20 per cent. reduction in basic rates. It was believed likely that any strike engineered by the five main groups would be joined by the others, including shopmen and trackmen.

The running trades were asked by the railway managements to accept a 20 per cent. reduction from basic rates. The men already have told the railways they will agree to continue the 10 per cent. cut which has been in operation some months.

One of the arguments used by the men was that a 20 per cent. reduction would mean Canadian railwaymen would be working at rates 17½ per cent. lower than those prevailing in the United States.

Because of the different constitutions of the five unions represented at the conference, it was necessary to secure the authority to submit a strike-ballot in various ways. Immediate steps were taken at the break-up of the conference to secure this authority and the delegates said there would be no difficulty.

The engineers were represented at the conference by R. H. Cobb, Toronto; the firemen by H. H. Lynch, Ottawa; the trainmen by Senator James Murdock, Ottawa; conductors by Charles Montleth, Montreal, and the telegraphers by W. H. Phillips, Winnipeg. In addition, 22 general chairmen from the Atlantic to the Pacific were present.

The Canadian Pacific was represented by Grant Hall, vice-president, and George Hall, manager of the department of personnel. Representing the Canadian National were President S. J. Hungerford and Vice-President A. J. Hills.

Army Of Workers

Ten Thousand Men Now Employed In Government Camps

Ottawa, Ont.—The number of single men now employed in government camps throughout Canada has reached 10,000, according to figures of the Department of Labor. These include those working under the direction of the Department of National Defence. The number is steadily increasing as the various projects develop. The work of the national defence includes improvements of various militia camps, highway construction and landing fields for aeroplanes.

On Rotary Directorate

Boston.—John J. Allen, mayor of Ottawa, was nominated by the Canadian-Newfoundland delegation to Rotary International as a candidate to fill one of the five vacancies on the Rotary directorate. The annual report of Chesley R. Perry, secretary, showed a membership of slightly more than 147,000 distributed among 3,600 clubs.

Term Of Office Extended

London, Eng. — Announcement is made that Sir William Clark's term of office as high commissioner in Canada for the United Kingdom had been extended until September, 1934. Sir William was appointed to the post in 1928.

"CARIBOO"
Mosquito and Fly Repellent

A Proven Product—invaluable to Farmers, Sportsmen, Fruit Pickers, Campers, etc.

A repellent which will keep any insect away for several hours.

Beneficial to skin. Non-poisonous.

PRICED at
25c. per Bottle

V. MAWSON
CRESTON

Grand Theatre Sat., July 8

King of the Western Stars in a Blazing Drama

TOM MIX and Tony
in
The Fourth Horseman

The big Western star, riding to the rescue of all you fans who are fed up on drawing room dramas and pink tea heroes. Here he is in a blazing action story of the West!

For PEOPLE WHO ARE PUTTING IN POWER THIS FALL

You will, doubtless, require either an Electric Radio or Washer, or both, so we are making an offer that holds good till this fall, to give FREE with each Console Radio a beautiful Radio Lamp, and with each Washer an Electric Hot Point Iron. Take advantage of this offer as these machines are the best you can buy, and the price and cost of operation is small.

NESS ELECTRIC
JUST AROUND THE CORNER

THE FRIENDLY STORE

Outstanding Values for Thrifty Shoppers

TOMATOES, 3 tins	$ .34
RICE, 4 lbs	.23
COFFEE, Maxwell House, per tin	.45
BROOMS, 4-string, each	.29
COCOA, Value, per carton	.23
COFFEE, 3-lb. pkt. Braid's Nectar with Chinaware.	.87

A REAL BARGAIN

FLOUR, Harvest Queen, 98's	2.65

WE DELIVER

Creston Valley Co-Operative Assn.
Phone 12 *CRESTON*

Protect Yourselves from Flies and Mosquitoes

Our GALVANIZED SCREEN WIRE will keep them out
Sizes in stock: 24, 26, 28, 32, 34, 36

FLYTOX
Half-Pints, 40c. Pints, 60c
Also in gallon jars.

SHELL FLY SPRAY
Pints, 40c. Quarts, 70c.

Fragrant MOTH BALLS, cellophane wrapped, 15c. each.

CROCKS and COVERS, sizes 1 to 6 gallons

CRESTON MERCANTILE COMPANY LTD.

Local and Personal

T. J. Crawford left on Monday by auto on a visit at Vancouver.

Birth—On July 29th, to Mr. and Mrs. J. P. MacDonald, a daughter.

J. G. Connell has just installed the telephone at his residence. The number is 42x.

Mr. and Mrs. M. J. Boyd spent the Domiqion Day weekend with friends in Kitchener.

The first 1933 Bing cherries went out on Thursday. They were from the Blinco ranch.

FOR SALE—Two Singer sewing machines in good condition. Miss Lillian Lewis, Creston.

The evening service at St. Stephen's Presbyterian Church has been withdrawn for the summer months.

Oldtimers are quite agreed that June, 1933, has been the coolest month of the name in the past 30 years.

Miss Helen Meldrum, vice-principal of the public school is at her home in Vancouver for the summer holidays.

Mrs. M. York got back at the end of the week from a month's holiday visit at Ottawa and other Ontario points.

Miss Elsie Davies, who has charge of the telephone central at Fernie, spent the weekend with her father, A. E. Davies.

FOR SALE—80 Leghorn hens one year old, 40 cents each, will sell in small quantities. J. Formann, Camp Lister.

E. Winchcombe and J. P. MacDonald were in the Corbin district on a few days' fishing trip at the end of the week.

Fred Duck, ledgerkeeper at the Bank of Commerce, left on Monday on a two weeks' vacation at Vancouver and coast points.

G. Barr of Granum, Alberta, was a Creston visitor on Friday en route to the coast, a guest of Mr. and Mrs. Jas. Cherrington.

Miss Merle McCaslin, who has been a student at Creston high school the past term, is spending the holiddys at her home in Salmo.

Miss Dorothy Olivier of Blairmore, Alberta arrived at the end of the week to spend the summer with her parents, Dr. and Mrs. J. Olivier.

Equipment has recently been installed on all the street light electric light poles and now the lights are not allowed to burn all day as in the past.

J. F. Coates of Nelson, electrical inspector for Creston village, was a visitor here at the first of the week, a guest of his sister, Mrs. W. B. Martin.

Dr. McKenzie, dentist who has be n on an extended visit at eastern Canada centres, will be back this week, and resume his practice on July 10th.

Mrs. Chas. Perry of Golden is here for a two weeks' visit with her parents Mr. and Mrs. W. H. Crawford. Mr. Perry was here for the weekend.

TENTS FOR SALE—Mosquito tents at $1.95. If you are going on that prospecting trip don't fail to get a tent. Apply Mrs. T. E. Sterling, Creston.

Wild Rose Lodge Knights of Pythias have the installation of officers at the meeting next Thursday evening. Fred Hagen is the new chancellor commander.

Miss M. Smith of the high school staff and her mother, Mrs. S. Smith, left on Saturday for New Westminister, where they will spend the July-August vacation.

Miss Marion Swanson of Nelson, was a visitor here on Saturday, on his way to Kimberley to spend the summer with her parents, Mr. and Mrs. A. R. Swanson.

Vice-principal O. Sostad of the high school, left on Saturday for Chicago, where he will spend some time at the century of progress exposition in that city.

Miss Patsy Richards of the full Gospel Tabernacle preaching staff, got away on Monday for Chilliwack, where the denomination is having its annual summer conference this year.

The annual meeting of the ratepayers of Creston school district is called for 7 p.m., Wednesday, July 12th, at the schoolhouse. Chairman Jas. Cook's term as trustee has expired.

Tuesday was the glorious Fourth of July and Creston was favored with quite a heavy influx of American auto visitors. The government vendor did one of the best day's business of the year.

The July meeting of Creston and District Women's Institute will be held at the home of Mrs. Jas Cook on Friday, 14th, at 3 p.m. Mrs. (Dr.) Warren will read a paper on "Institute Work."

The village council meets in July session on Monday night. It is likely the West Kootenay Power Company request for a pole line right of way through the village will be up for consideration.

Mrs. A. Mackie of Boswell was renewing acquaintances in Creston on Friday, for the marriage of her daughter, Grace, to W. McF. Milligan, which took place at the United Church manse that day.

Members of Creston Public Library are asked to attend a general meeting on Saturday, July 15th, at 8 p.m., to discuss conditions which necessitate closing the library, and to dispose of the balance of library funds.

Double head baseball is scheduled in connection with league games on Sunday afternoon. In the opener Creston Athletics and Intermediates clash, and the nightcap will be furnished by Erickson and Canyon.

C. O. Rodgers was a business visitor at Nelron at the middle of the week.

John Kidd of the Bank of Commerce staff, Nelson, was a weekend guest of Jas. Cherrington, jr.

Miss Wade of Division 3 of the public school, is at her home in Cloverdale for the summer vacation.

C. F. Armstrong, assistant C.P.R. agent at Michel, was renewing acquaintances here at the end of the week. He states that the coal mines at that point are working six days a week at present.

Mrs. Oscar Pettersen and son, Oscar, left on Saturday for the coast where Mr. Pettersen has secured a position, and where they will reside in future. Their house on Fifth street has been taken by Mr. and Mrs. Robert Byrne.

Central Motors reports the sale of a new Ford heavy duty truck to H. S. McCreath and a secondhand Ford truck to Thos. Wilson on the Maxwell ranch. Creston dealers have had a much better year than in 1932 for auto sales.

Porthill trimmed Canyon 15-0, and Creston Athletics downed Erickson 11-4, in the two league baseball games on Sunday. The A's are still one game behind Porthill in the league standing. Wynndel has dropped out of the league.

R. G. L. Clarke of Vancouver, chief Dominion fruit inspector for British Columbia, was here on official business at the first of the week. He estimates the B.C. apple crop this year as around 4,000,000 boxer a decrease of 20 per cent over 1932.

The newly-organized baseball club at Alice Siding gave a good account of themselves in their first game in town on Monday night when they were beaten by the Intermediates 11-8. Alice Siding played a nice game in the field, but were unable to hit.

The Rodgers box factory this week commenced the make of raspberry crates and hallocks. The 1933 turnout of strawberry crates was larger than anticipated in view of reports of heavy winter kill. The sawmill completed the year's cut the last week in June.

NOTICE TO FRUIT GROWERS—Ship your Berries and Cherries; later mixed cars of fruit and vegetables, and get the benefit of dealing direct. We pay the highest market price, and returns are made promptly every Saturday. Royal Fruit Company, Regina, Sask.

There was a good attendance at the July meeting of Creston Valley Post Canadian Legion on Tuesday evening. A picnic for children of ex-service men was decided upon and will take place the latter part of August. By a unanimous vote annual dues were cut from $6 to $4, effective July 1st.

Principal and Mrs. Levirs, of the high school, and Principal Marriott of the public school, left by auto on Friday to spend the holidays at the coast. The Levirs' will be at Victoria, and Mr. Marriott at his home in Chilliwack.

Rev. G. M. and Mrs. Story are leaving today for Chilliwack to be absent three weeks attending the annual conference of B.C. Pentecostal Assembly pastors at Chilliwack. In their absence the work at the Full Gospel Mission, Creston, will be in charge of Elmer Bailey and Irwin Orcutt who will take morning and evening services on Sunday and the usual weeknight exercises.

Bisma-Rex is a new antacid treatment that is bringing welcome relief to people who have suffered for years from the agonies of acid stomach. It acts four ways to give this relief. Neutralizes excess acid, relieves the stomach of gas, soothes the irritated membranes, and aids digestion of food most likely to ferment. Sold at Creston Drug & Book Store. Big package 75c. Get Bisma-Rex today.

Hardware

Get the things you need now, at special low prices. We have everything you want. You'll save here! Space does not permit us to list the many attractive articles we have on hand, but requests for quotations, by phone or mail, will be promptly attended to.

G. Sinclair
Creston Hardware

Choice Local Fresh Killed Beef
Local Lamb and Mutton
Grain fed Pork and Veal

Spare Ribs *Tripe* *Liver* *Hearts*
Corned Beef *Tongues* *Pickled Pork*
Whitefish *Salmon* *Halibut* *Cod*
Finnan Haddie *Kippers*

BURNS & COMPANY, Ltd.
PHONE 2

More and Bigger Value for Your Money!

Prices in our store have never been lower.
Quality has never been as high.

Popular Swimming Suits
The latest in Children's and Adults.
Wool suit. Sun back.
Plain and Two Tone
ADULTS, $1.90 to $2.50
CHILDREN, $1.50 to $1.90

Ladies' Silk Hose
Georgette Crepe and Service weight.
$1.00—PAIR—$1.50

Watch our windows for latest styles in Dresses.
Rough Crepes, Voiles, and Print.
$1.00 to $4.95

S. A. SPEERS
Dry Goods. Clothing. Hardware. Furniture