THE CRESTON REVIEW

VOL. XXIV — CRESTON, B. C., FRIDAY, AUGUST 11, 1933 — No. 21

Export Apple Market Bright

Firm f.o.b. Quotations on Jonathans and Delicious in Three Grades—Rain Helps the Raspberries—Tomatoes Coming.

Saturday's half-inch of rain has proven quite a lifesaver for the raspberry grower on unirrigated land still more of a blessing to the grower whose patch is a late one, as it has lengthened out the crop for at least a week. Following the downpou the local selling agencies on Sunday night had over 200 crates—at a time when. had there been no rain, a total of 50 or 60 crates would have been an extravagant estimate. To take care of the unexpected rush the Rodgers box factory was busy Monday and Tuesday making up extra crates, and it begins to look as if the valley crop will now be around 6000 crates.

Another surprise selling agencies have experienced is the unprecedented demand for semi sour cherries, such as Olivettes, Morellos and Mountmorencys. The supply this yeas has been much short of the demand, whereas in other seasons these varieties were very slow sellers. Local cherry growers are congratulating themselves that the crop was all harvested before the heavy rain on Saturday, which has brought much grief to Kootenay Lake orchards where the Lamberts were just at the peak, and there is heavy loss from splitting.

The first crate of tomatoes went out on August second, and the odd crate of cucumbers was available before the end of July. So lar there have been but few tomatoes offering and not too many cucumbers for the Crow market. Once these latter come in quantity and Okanagan cukes have to be reckoned with the price will slump badly. A week ago Vernon reported cucumbers going out at 30 cents.

The trucks have captured the market for cooking apples. Even in Lethbridge the price of the truck cooker is too low for the jobber to compete with, notwithstanding the advantageous express rate

There is room for some optimism in connection with the export apple market, as Old Country firms are keen to book some tonnage at firm prices f.o b. Enquiries for quotations are pri cipally for Jonathan and Delicious, but C's, Fancy and Extra Fancy are all in demand.

Saturday's rain with sunny days and cool nights has begun to put the color in the apples, which are sizing well in all sections. Winter varieties are particularly promising and it looks as if early-season estimate may be exceeded.

Alice Siding

Waldy Wollney of Bellvue, Alberta, who has been visiting for a month with Mr. and Mrs. E. Ostrensky, left for home at the end of the week.

Miss Joan Hilton returned on Saturday from a ten-day camping holiday with Mr. and Mrs. H. A. Powell at Kootenay Bay.

Miss Helen Moore is a holiday visitor at Coeur d'Alene, Idaho, with his brother and sister-in-law, Mr. and Clark Moore.

Up to the first of the week there was no word of principal Freney resigning and it is now assured he will be back for another year as principal of Alice Siding school.

Robt. Moore, whose resignation from Fernie public school staff was announced last week, has been engaged as principal of the three-room school at Coal Creek, and takes charge at September 5th. An error was made last week in stating half a dozen had resigned from Fernie's public school staff. Three of the six resignations were from high school teachers.

Mrs. Travis of Michel is a visitor here at present with her parents, Mr, and Mrs. J. W. Parkin.

Mr. and Mrs. Scotty Todd and frmily of Trail spent a few days at their ranch at Alice Siding the past week.

Mrs. John Marshall is having a family reunion this month. Three of her daughters, Mrs. Mouli and Mrs. McNeil, Vancouver, and Mrs. Bill Kelly of Elko, with their children, are here on a visit with her.

Mr. and Mrs. John Miller and family and Mrs. Geo. Hood left this week for a few days visit in Spokane.

The rain on Saturday was just what was wanted to put the color in the apples that are already taking on the rosy hue. It is also stretching out the raspberry crop.

Mr. and Mrs. E. Ostrensky and son, Charlie, left for a visit with friends at Alberta points, as far as Lethbridge. They are accompanied by the former's sister, Mrs. A. Patalla of Wynndel.

A petition that is being largely signed is in circulation here and is to be forwarded the department at Victoria, asking that high school work be discontinued at Alice Siding school.

Due to shortage of pasture Reed & Mather last week took most of their cattle into the Kitchener country where they will range for the next few weeks. With pasture failing at Lister Hector Stewart has brought in a number of his young stock and has them grazing on the flats at Creston.

Canyon City

Rev. R. E. and Mrs. Cribb of Kimberley, who have been holidaying with Mr. and Mrs. Kolthammer, left for home on Saturday.

Mr. and Mrs. J. Burrows of Winnipeg, Man., were visitors here a couple of days last week, guests of Mr. and Mrs. Halstead and Mr. and Mrs. A. Bond.

Mr. and Mrs. Blair and Miss Eleanor, who have been on vacation at Harrop, arrived home the latter part of the week.

Saturday's rain was just what was wanted to put the color in the apples, and the red varieties are showing marked improvement.

Mr. and Mrs. F. Knott are at Crescent beach for a week taking charge of a camping party of young people from Trinity United Church, Creston.

Mr. and Mrs. J. E. VanAckeran and Ethel, along with Phonse Huygens, left a few days ago on a motor trip to Okanagan points, as far north as Vernon.

As yet there is no word of any resignations from the teaching staff and the children are looking forward to again being in charge of Principal Stephens and Miss Goodwin.

Misses Kathleen and Irene Ross, daughters of Mr. and Mrs. Hales Ross of Edmonton, Alberta, were visitors with Mr. and Mrs. Ridd on Saturday, en route to Vancouver on a holiday visit.

Mr. and Mrs. E. Figg and family of Edmonton, Alberta, were Monday visitors with Mr. and Mrs. Ridd, en route home from a vacation at coast points.

A marriage of great interest in the Canyon district was solemnized Wednesday evening at Trinity United Church manse, Creston, when Rev. Andrew Walker joined in the bonds of matrimony Miss Myrtle, only daughter of Mr. and Mrs. Andrew Wickholm, with Mose LeGrandeau, another quite well known resident here, with Mr. and Mrs. Roy Browell as witnesses of the happy event. After the ceremony the wedding party adjourned to the bride's home where a reception was held. Mr. and Mrs. LeGrandeau will, for the present, reside at Canyon, where the groom is an employee of the West Kootenay Power & Light Company, Limited, and best wishes are extended them for a happy and prosperous future.

The Farmers' Institute session at A. Wickholm's on Saturday night was a real indignation meeting, arising out of unsatisfactory results in connection with recent correspondence. Two letters have been written the provincial assessor in connection with the proposed divvy of the West Kootenay Power Company assessment and as yet no reply is to hand. Still another letter will be sent and enquiry will be made as to what reply the school board has received, (if any) in this matter. In reply to a letter asking that some work be done widening out some of the bad corners on the Goat River road hills the road superintendent replied all too briefly, merely stating "Your letter received and contents noted." He will be written to asking for something more specific in this matter. District engineer Ramsay will also be written to asking if he approves of the style of road improvement that is being made in the vicinity of Arrow Creek.

Public Meeting

Wm. Irvine, M.P.

for Wetaskiwin Federal contituency.

will speak under the auspices of the

C. C. F.

Co-Operative Commonwealth Federation

United Church Basement

FRIDAY, Aug. 18

at EIGHT p.m.

Outline of High School Courses

These Must be Decided Upon Before Registration, Sept. 5th—Important Students Have all Textbooks and Supplies.

Students who intend to register at Creston High School for the new term are requested to decide on their courses before the registration date, September the fifth. A list of courses offered appears below. It is understood that no student can proceed in a language or science course without having completed the work of the preceding year.

Text books should be ordered now. Every student is expected to have in addition to the required text-books, a sufficient number of ink exercise books, a pen, ink, pencils, etc. Every student must also have a pair of tennis or gymnasium shoes for work in physical education. List of courses offered, 1933-34:

Grade 9—English 3, Social Studies 3, Health and Physicial Education 3, Mathematics 1 (Algebra, Geometry, Arithmetic), Latin 1 or French 1 or both, General Science 3, Art 3.

Grade 10—English 4, Social Studies 4, Health and Physical Education4, Mathematics 2 (Algebra and Geometry), Latin 2 or French 2 or both, Physics 1 or Chemistry 1 or both (If two languages are taken only one science is necessary; if one language is taken, both sciences are necessary).

Grade 11 English 5, Social Studies 5, Health and Physicial Education 5, Mathematics 3 (Algebra and Geometry), Latin 3 or French 3, Physics 2, Chemistry 2, Geography 1.

Grade 12—English 6, Social Studies 6, Health and Physical Education 6, Mathematics 4 (Algebra and Geometry), Latin 4 or French 4, Geography 2, Arithmetic 2 (Normal Entrance students only), Special Grammar

Kitchener

Mrs. Geo. Young of Creston was a visitor with her sister, Mrs. Driffil, a few days last week, and was a guest at the shower in honor of Mrs. Redmile.

Master Robert Johnson returned last week from a visit with relatives at Kimberley the past three weeks.

Z. Geroux left on Thursday for Ross Spur, on a visit with his daughter, Mrs. A. Viau.

Mrs. Chas. Nelson and daughter, Laura, were Cranbrook visitors at the weekend, the latter having to consult Dr. Green in that city.

Mrs. B. Johnson, who has been away on a holiday in Spokans, on a visit with relatives and friends, arrived home on Saturday

Mrs. A. Lepage, who has spent a week in Spokane visiting friends, returned on Saturday.

The softball game between the Pine Katz and Canyon at Canyon on Sunday evening, was fairly well attended by Kitchener people, but the Pine Katz girls were beaten 32-22. Kitchener battery, Mrs. J. Hankey and Hazel McGonegal.

Misses Clara Hunt, Olga Nelson and Mrs. Ernest Drsfil gave a shower at the latter's home last Wednesday evening, honoring Mrs. H. H. Redmile, nee Laura Andeen, who was recently married at Nelson. The rooms were decorated with sweet peas, roses and carnations. Bridge was played, Mrs. Driffil winning first prize, and Mrs. N. P. Molander second. The bride was remembered with numerous gifts by her many friends present. A dainty lunch was served.

Erickson

Mr. and Mrs. Lang of Calgary Alta., are visiting at Erickson at present, guests of Mr. and Mrs. H. Clements.

Frank Putnam has just taken delivery of the latest in 1933 Plymouth Six sedan.

Miss Betty Kemp was visiting with Bonners Ferry friends on Wednesdoy.

Mrs. T. Wilson and baby are Cranbrook visitors t is week.

Jack Fraser is holidaying at Gray Creek, a guest of Mr. and Mrs. Trennaman.

Perley Putnam was a weekend visitor at Cranbrook.

Mr. and Mrs. J. G. Connell, Jack, George and Miss Florence, left at the end of the week on a three weeks' motor trip into Alberta, where they will renew acquaintances at Lacombe and Edmonton.

C. Tice, field crops commissioner for the B C department of agriculture, Victoria, was a caller at the Chas. Kelsey ranch late in July on his way to the World's Grain Show at Regina, Sask. He commended the plots of wheat, oats and peas. They are a heavy yield; clean, no disease and no weeds. Marquis variety does not yield so heavily—25 bushels, apparently, deing a good average. Victory oats look like 60 bushels to the acre, and all are being grown for exhibition purposes.

L. Littlejohn and H. Young of Canyon were renewing acquaintances at Bonners Ferry on Sunday.

Ron. and Mrs. Albert Stewart are business visitors at Calgary leaving a the first of the week with a truck of fruits and vegetables to try out the marketing of part of the ranch crop in that city.

Ed. Martin, sr., who has be n visiting in Montreal and other eastern potnts the past two months, arrived home at the end of the week.

Mr. Mereni and young son, of Vancouver, are visitors here, guests of his father-in law, Frank Celli.

Bertha and Mildred Fraser are Camp Lister visitors this week, with Mr. and Mrs. Frank Baker.

Mr. and Mrs. Moorey and daughter of Brockton, Alberta, are visiting here at present, guests of Mr. and Mrs. T Jenner.

Mr. and Mrs. E. E. Cartwright and Roy are spending the week at Twin Bays. Miss Margaret Fraser is also a Twin Bay visitor, a guest of Miss Madeline Putnam.

T. Seright of Calgary, Alberta, is holidaying in this section at present, a guest of Mr. and Mrs. Bert Young.

Mrs. H. T. Collicutt of Edmonton, Alberta, who has been on a visit with Mr. and Mrs. L. T. Leveque the past week, left for home on Monday.

Dong Sam, who has Mrs. Allan's ranch on lease, is the first to have cucumbers for shipping, in the first crate at the end of July. Cool evenings seem to have the effect of slowing them up as they have been slow coming in so far this month.

Wynndel

The August meeting of the Women's Institute is at 2.50 p.m., Thursday, 17th. Fall fair matters will be a business feature.

Mrs. A. Patalla has just left on a visit with friends at Lethbridge and Alberta points, going by motor with Mr. and Mrs. Ostrensky of Alice Siding.

Up to the present there have been no resignations from the Wynndel school teaching staff.

Misses Rays of Calgary, Alberta, who have been visiting at Wynndel, have left for home.

The district is looking well after the much-needed rain, which came on Saturday.

Misses Mary Abbott, L. Benedetti, H. Hagen and Ellen Hagen are camping at Sanca at present.

Miss Leah Abbott is spending the next few weeks visiting at McBains Lake and Fernie.

The water on the flats is receding fast now, but haying will be late. Mosquitoes are disappearing but blue flies are here to take their place.

Saturday's rain is lengthening out the aaspberry crop. Both Creston selling agencies had quith a few crates for storage in the Wynndel pre cooler on Sunday evening.

A marriage of great interest at Wynndel was solemnized at Trinity United Church, Creston, Wednesday afternoon, when the pastor, Rev. A. Walker joined in holy matrimony, Miss Laura, third daughter of Mr. and Mrs. John Brett of Canyon, with Paul Ofner, jr., of Wynndel. The bride was given in marriage by her brother, and was assisted by her sister, Miss Sarah, while Oscar Ofner was best man. The ceremony was witnessed by the immediate friends and relatives of the contacting parties, and Mrs. W. H. Kolthammer of Canyon presided at the organ. After the ceremony the happy couple left for their home at Wynndel where a reception was held, and best wishes are extended for a successful and happy wedded life.

Lister

Col. Fred Lister left on Monday on a business visit to Nelson.

Mrs. R. Stevens left this week on a short holiday visit with relatives and friends at Edmondton, Alberta.

Mrs. Jacks and son, Eric, were at Kuskanook for the weekend, guests of of Mr. and Mrs. C. H. Hare.

Mrs. B. B. Stallwood and friend, Miss Sadie Smith, of Nelson, are visiting with the former's parents, Col and Mrs Lister.

The school board had the inaugura meeting Wednesday evening last at which A. R. Bernard was named chairman, and John Bird, secretary-treasurer. Tenders are being received until the 18th for the usual winter supply of wood.

Miss Hazel Hobden was a motor visitor at Bonners Ferry Wednesday last to meet her sister, Miss Agnes Hobden, R.N., of Vancouver, who is here on a visit with her mother, Mrs. A. Hobden.

Rev. M. T. C. Percival will be here Sunday morning at 11 o'clock for Church of England service at the schoolhouse.

Mrs. D. J. McKee and two daughters left this week for Lumberton, and will visit at Cranbrook and Kimberley for about three weeks before returning.

Lister baseball team is keeping up the good wook of winning games, taking Canyon into camp 8-3 in a well played game at the Huscroft recreation grounds on Sunday afternoon.

C. B. Twigg district agriculturist, was at Fernie at the middle of the week to meet I. G. Stewart, a federal livestock branch official, who is to spend a few days in the valley helping ranchers to locate wells on their premises.

Winter Apple Crop Heavier

Favorable Crop Report First of August—Hot Weather Hastens Maturity—Pears are Sizing—Early Plums Almost Due.

The crop report dated August 1st, snpplied the department by C. B. Twigg, district agriculturist, is quite optimistic, especially as to winter apples, which growers report will yield more heavily than at first estimated. Mr. Twigg's report follows:

Lambert cherries and raspberries are now about finished. Cherries were short of the demand, practically the whole crop went out l.c.l. Four carloads of raspberries were shipped and one mixed with cherries, after pre-cooling at Wynndel.

Irrigation which is now available at Wynndel helped to maintain the picking season.

The weather, except for a slight break towards the end of last month, has been very hot and sultry, hastening maturity of all crops.

Early plums may be ready in two weeks. Early cooking apples are now ready, but growers have been advised by their shippers to allow them to size more on account of market conditions.

Winter apples are we l advanced under the present favorable growing conditions. Growers report more tonnage than was expected.

Early pears are sizing and coloring, and should be ready in two weeks time.

Tomatoes have made their appearance in small quantities, but will soon increase in volume.

Irrigation is in full swing and at present there is no shortage of water. Cover crops are growing rapidly. The second crop of alfalfa is being cut, and is rapidly being put uuder cover. In many instances it is lighter than the first crop The hay meadows of the flats are still under water, but are clearing quickly. It will be early September before the hay is fit to cut.

ANNOUNCING THE OPENING OF THE

BEAUTY SHOP

FRIDAY, AUGUST 11

VICTORIA AVE., CRESTON
Next to Trinity United Church.

PERMANENT CURLING, $2.50

SPECIAL for ONE WEEK ONLY.

BEST MATERIAL USED.

Latest equipped for all lines of Beauty Work, including MARCELS and FINGER WAVING, Skin Treatments, Mole, Wart and Corn removing.

Best line of Cosmetics at at reasonable prices.

OPEN: 9.00 a.m. to 6.00 p.m.
SATURDAYS: 9 a.m. to 7.30 p.m.

Mrs. O. PARRY

CRESTON.

You be the judge

SALADA TEA

Real Light On Russia.

So many conflicting reports as to conditions in Soviet Russia have been given to the public in recent years, and it has been so difficult to distinguish in such reports what is pure propaganda either for or against the political and economic systems now prevailing in that vast country, that people have developed the habit of shrugging their shoulders when Russia is mentioned and refusing to place reliance in much that is told them. It was, therefore, with unusual interest that delegates to the World's Grain Conference at Regina listened to the first hand knowledge which was brought to them by E. J. Stirniman, consulting engineer of Brooklyn, Iowa, who was employed by the Soviet Government for several years in connection with its gigantic plans for the mechanization of agriculture as part of its famous five-year plan.

Mr. Stirniman had no political axe to grind, he had no propaganda to spread. He merely told an unvarnished story to the assembled world grain experts of the situation as he personally knew it to exist in Russia. And inasmuch as agricultural development in Russia cannot but have a direct effect on agriculture in Western Canada, it is of interest and value to have Mr. Stirniman's first-hand information.

Quoting Litvinoff, Soviet Commissar of Foreign Relations, as stating at Geneva last June that "unemployment, wage cuts, and strikes were unknown in the land of the Soviet," Mr. Stirniman commented that they were impossible in a country "where bread cards are granted only to the obedient worker." Control of the country's food supply precluded strikes, he said. There is no unemployment because the country's census takes no account of any but the workers—the unfortunates do not officially exist. There is no necessity for wage cuts for the money the government pays its workers has no value outside Russia. It is paper money and will not be honored for one nickel on a purchase abroad, or on a purchase of imported goods within Russia, Mr. Stirniman explained.

Nevertheless there is wage-cutting in a sense, Mr. Stirniman giving the following example: The Soviet Government floats government loans each year, requiring each worker to turn back a part of his wages for bonds. In a fair job it amounts to a month's wages, which he could use for food. The worker feels this keenly but he does not complain.

Russian workers, he continued, by report always poverty stricken, as a whole today have the worst living conditions of any of the workers of their neighboring countries in Europe. The Russian could meet conditions in his plodding peasant life, but uprooted and the reserve supplies taken from him, he has no way to cope with winter's cold and the fearful winter hunger. The food supply available to Russian workers has fallen off in quantity steadily since 1928. Clothing, bedding and shoe supply are reduced to almost nothing Housing has become more and more congested in the industrial and agricultural centres promoted by the Soviet.

Describing the system of farming, Mr Stirniman said farmers lived in villages going out to farm their own individual strips of land. Throwing the land into collective farms was only to obliterate the dividing lines by farming them in one unit. These collective farms were established before the State farms. The State farms were designed as models in each section for collectives and communes. Exorbitant taxes, no right to purchase, the possibility of fine as an enemy of the plan, and the promise of machinery through the government on their collectives quickly brought 90 per cent. of the farmers into collectives in the great drives of 1930 and 1931.

A Soviet State farm is never an independent farm in the western world sense. It remains only the link in a vast network of farms, with Moscow as the centre from which emanates all plans, orders and supplies. The man directing these farms is not often an agriculturist nor even an engineer. The entire crop is wheat.

State farms are under the direction of a resident farm superintendent. He has several assistants, all with offices and residences in the main settlements. There are directors of the institute, the experimental station, and of grain production. Each of these have further assistants, the number ever growing without end. All were specialists and did no manual labor. The administrative class grows larger and the working class relatively smaller. More and more offices are required and more desks to put in them. The working class gains recruits from only the more remote districts and in the seasons of intensive work the women are brought in as "pinch hitters." Now, in 1933, it has become necessary to drive the office class back to the farm.

Describing how everything is centralized in Moscow, how even a practical director of a State farm had to wait for orders to begin an operation on on his farm that he knew was long overdue, but which, although controlling perhaps thousands of workers, he had no right to start without definite orders from Moscow, Mr. Stirniman said:

"One question looms large in looking over the situation in this modern dictatorship. How did the government get control over a vast country and over the destinies of a conglomerate people? The answer is simple; She got control of the food supply. Why should any people's government need to hold its people by such a strong leash? Because the government is of the minority party, representing five to seven per cent. of the entire population. Then one wonders why do not more Russians join the Communist party and share the privileges which attend the 'pary membership' in Russia today? The answer is that it is made very difficult for a Russian to join the Party, and of late only the children of Communists are allowed to join."

Everything, down to the smallest detail, is dictated from Moscow, and control maintained through a collection of fines, taxes and shares of crop. There is never any lessening of centralization by any such name in official circles It is always neatly explained as an increasing of power in some particular field. This brings us to a very important consideration in a government dominated by five to seven per cent. of the population and it is this, Party Men must be kept in all the major agricultural posts, regardless of ability among "comrades" because in these officials lies the power to control food, production, farming methods, all expenditure, education of the worker and his family. Thus it is the concern of the government in appointing men to these chief posts that they are "safe" and "good party men." That is the reason why Communists insist that "politics and farm engineering cannot be separated."

Weakening Diarrhoea
Dangerous Dysentery

Dr. FOWLER'S EXT-OF WILD STRAWBERRY

Diarrhoea and Dysentery do not need to run for any length of time until the whole system is weakened and debilitated. Few other diseases so quickly undermine the strength and bring about a condition of prostration and often collapse.

Dr. Fowler's Extract of Wild Strawberry is not only prompt and effective in checking the looseness of the bowels, but at the same time it strengthens, stimulates and braces up the system.

Never be without a bottle of Dr. Fowler's. Always be prepared in case of emergency.

Manufactured only by The T. Milburn Co., Limited, Toronto, Ont.

Grain Deterioration

Saskatchewan Research Workers Develop Method For Treating Damp Wheat

The practical value of the World's Grain Exhibition and Conference is revealed again in addresses contributed to discussion at the conference side of this mammoth gathering by Dr. R. K. Larmour, J. S. Clayton, and C L. Wrenshall, of the laboratories of the University of Saskatchewan. These men have been experimenting with wet wheat, with a view to eliminating the development of heat and consequent deterioration of the grain before it reaches the driers at the head of the lakes.

Undue rain seasons have not been a common thing in the agricultural life of prairie Canada of recent years, and yet on occasions we do get protracted rainy spells that carry their threat to cut grain. The three Saskatchewan scientists mentioned have developed a vapor called toluene, that is held to be not inflammable in the slightest and that carries no danger to the quality of grain, but that yet effectively prevents damage from heat, mustiness and fungi in the grain consequent upon wet weather.

This would seem to represent a distinct advance in agricultural science, and that Saskatchewan men have been able to reproduce this treatment and impart it to the World's Grain Conference will be a matter of satisfaction to all citizens of this province. —Regina Leader-Post.

Maxims Of His Majesty

Rules For Life Conduct In Workroom At Buckingham Palace

An English journal in its current issue gives favorite quotations of celebrated people and shows quite clearly how many men and women whose names and deeds are known through the world fortify their lives by recalling great sayings and sentiments. This list of great people is headed by His Majesty King George and his list of quotations is worthy of being reproduced for its own sake as well as for the eminence of the one who uses it. These sentiments that hang in his workroom at Buckingham Place read:

Teach me to be obedient to the rules of the game.
Teach me to distinguish between sentiment and sentimentality, admiring the one and despising the other.
Teach me neither to proffer nor to receive cheap praise.
If I am called upon to suffer, let me be like a well-bred beast that goes away to suffer in silence.
Teach me to win if I may; if I may not, teach me to be a good loser.
Teach me neither to cry for the moon, nor to cry over spilled milk.

There is a fine philosophy of life in these various maxims. Their reading enables one to understand better the wisdom and restraint and good sense and understanding usefulness of King George during his reign. Humbler folk fighting life's daily battles may find some inspiration in these maxims. They are here given to that end. —Regina Leader-Post.

Round Up Criminals

International Organization Formed To Conduct Drive On Crooks

Police of several nations organized recently in Chicago the "international world police" to chase the criminal from his haunts over the globe.

The new international organization was formed at a meeting of Canadian, American and European police officials attending conferences sponsored by Barron Collier, special deputy police commissioner of New York, the international police conference, and the international association of chiefs of police. Winnipeg was represented by Chief Chris H. Newton.

Prefer Native Workers

Many thousand foreign residents in Chile are affected by a new law stipulating that 95 per cent. of all factory and office workers must be of Chilean nationality. Many will have to leave the country to seek work elsewhere. If the foreigner has been in the country 10 years, or is married to a Chilean, he will be counted as a Chilean, and he will be exempt if he is performing duties for which a native is unskilled.

London hatters recently gave to charity 2,000 old hats left by customers.

1/3 MORE ENJOYMENT

Plug Tobacco lasts 1/3 longer —gives 1/3 more enjoyment for the money. Buy the 1/2-lb. plug and you save still more.

DIXIE

FULL WEIGHT 1/2 lb. PLUG 70c

RIVERBEND SCHOOL FOR GIRLS

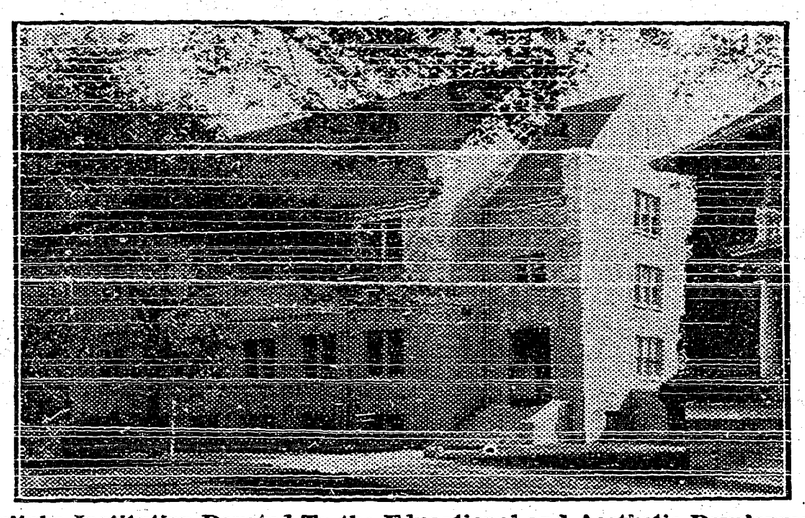

Manitoba Institution Devoted To the Educational and Aesthetic Development Of Young Canadian Womanhood

Attended by success from its inception, Riverbend Schools for Girls, Winnipeg, will continue its work as a boarding and day school for girls with the reopening in September, according to the prospectus just off the press. A hundred per cent. academic record was again maintained when the 1933 results of the departmental examinations appeared in July, a tribute to the efforts of the teaching staff under the principalship of Miss Joan M. V. Foster, M.A., and to the dual advantage of limited enrolment and small classes, with consequent individual attention to the pupils.

The school was established in September, 1929, under the auspices of the United Church of Canada, starting with one building, the home of the late Sir James Aikins, bequeathed to the church for the purpose of giving western Canada one more cultural institution to fill a special need in a growing population. The following year a new building, to be used as a main school, was erected and the present group of three imposing structures includes also the former residence of Col. G. H. Aikins, K.C., a son of the original donor.

Regularly inspected by the department of education, the school has faced scrutiny with a proud record, its student body, fully aware of the significance of establishing tradition for their Alma Mater.

Riverbend begins the fall term with a teaching staff of fourteen, with Miss Foster again as principal and instructress in history. All holding academic standing of a high order and with tested teaching experience, the members of the staff are specialists in pursuits devoted to the educational and aesthetic development of cultured Canadian womanhood. Assisting the principal are: Miss Barbara May Erith, B.A., London University, in English; Miss M. Floyd Stephens, B.A., also London University, in French and German; Miss Beatrice Wilson, B.A., Toronto, in Scripture and Mathematics; Miss Mary E. White, M.A., of Oxford and Queen's, in Latin; Miss Marian MacDougall, B.Sc., of Dalhousie, in Science and Mathematics; Miss Florence F. R. Mews, of the Margaret Eaton School, in Physical Education; Mrs. Donald Munroe, Manitoba Agricultural College, as house manager.

In the Junior school, presided over by Miss Laura Cull, are Miss Sadie M. Gregory, B.A., of Manitoba University, for grades V. and VI.; Miss Verna V. Vaux, for grades III. and IV.; Mrs. Gordon L. Jamieson, in the kindergarten and Mrs. Nina Ferguson Dempsey, A.T.C.M., L.A.B., in school singing and music appreciation; Miss C. M. Laing is the efficient secretary.

Increased attention has been paid to the teaching of Grade XII. work, and the course of study, following in general that of the Manitoba school system, begins at the kindergarten and includes that grade

Especial emphasis, explains Miss Foster, is placed on those subjects which are most important from a cultural standpoint, such as, for example, English, French and music, the teaching of French, including conversation at meals, a French club, and other extra curricular activities which help to make it something more than a class-room subject.

From a graduate of the Margaret Eaton School of Physical Education, Toronto, pupils of Riverbend are given instruction in corrective gymnastics and physical education which includes practically all the indoor and outdoor sports of well-rounded living.

Ideally situated on the wooded curves of the Assiniboine River, the school, capable of accommodating 190 pupils and with an attendance in its first few years between 120 and 150 including both day and boarding students, Riverbend with its new building providing model class rooms, gymnasium, music room, and dining-hall, supplies a "school away from home" of the highest standard.

Many names prominent in the social and church life of the west appear on its enlarged advisory council. Besides thirty-one from Winnipeg including Mrs. E. C. Harte, chatelaine of Government House, and Mrs. John Bracken, wife o fthe provincial premier, are Mrs. C. E. Armstrong, Moose Jaw; Mrs. Robert Forke, Pipestone; Mrs. C. F. Adams, Calgary; Mrs. A. F. Laird, Yorkton; Mrs. R. C. Wallace, Edmonton; Mrs. J. E. Brownlee, Edmonton; Mrs. W. C. Murray, Saskatoon; Mrs. T. A. Neelin, Brandon; Mr. Douglas J. Thom, Regina; Mrs. A. M. Scott, Calgary, and Miss Alice Fife, Kenora.

With the distinguished patronage of His Honor Lieutenant-Governor J. D. McGregor and Premier John Bracken, the school functions under a board of governors consisting of James A Richardson, LL.D.; D. C. Coleman, LL.D.; Isaac Pitblado, K.C., LL.D.; G. H. Aikins, K.C.; Principal John MacKay, D.D.; Rev. J. A. Cormie, D.D.; Rev. J. W. Aikens, D.D.; W. M. Neal, L. F. Palk, J. A. Dowler, and Mrs. David Watt.

Barley As a Food

Mentioned in Exodus 9:31, and in other books of the Bible, barley was one of the most important foods of the human race for thousands of years. Bere meal, as barley meal is called in Scotland, forms a favorite dish of porridge at the present day.

In the Famous Green Box

HEAVY WAXED PAPER

Has a hundred uses. Always have a box in the kitchen.

Appleford PAPER PRODUCTS HAMILTON, ONTARIO

131

U. S. PRESIDENT APPROVES LARGE NAVAL PROGRAM

Hyde Park.—President Roosevelt has approved plans of the United States navy for construction of 21 new war ships in the $238,000,000 building program.

The president carefully analysed the bids recently received by the navy and the allotments decided on by the commanders. His approval signalled an immediate start on work providing jobs for thousands in government and private shipyards.

Admiral William Standley, chief of naval operations, and Rear Admiral Emery Land, chief of construction, brought the naval construction program to the summer White House by seaplane.

Mr. Roosevelt talked the plans over with his naval chieftains and after giving his approval left with them the formal announcements of assignments to yards for construction of the ships.

The start of America's huge naval construction comes just after word from Japan of the start of a building program there.

Mr. Roosevelt's ship building plan comes under the public works program and is intended to give the American fleet the strength it is allowed under existing naval limitations agreements.

Both Republicans and Democrats in congress have urged that the American fleet be built up to the terms allowed by the London agreement.

About $46,000,000 is to be expended this year and a total of $238,000,000 over three years.

Blames Newspapers

Code Of Ethics Needed In Treatment Of Crime News

Chicago.—A special code of ethics for treatment of crime news by newspapers as an aid to law enforcement officials was asked by Malcolm W. Bingay, editorial director of the Detroit Free Press.

Addressing the International Association of Chiefs of Palice, Bingay placed partial responsibility for the rise of the gangster upon what he termed the "sensational, irresponsible and scandal mongering element of the press."

The element, he declared, had served as publicity agent for the criminal.

War On Kidnapping

President Roosevelt Maps Out Plan To Control Menace

Hyde Park, N.Y.—President Roosevelt mapped a war against kidnapping and racketeering with his intimate adviser, Raymond Moley, an authority on crime, and scanned every available federal statute to aid an immediate campaign.

To beat down kidnapping he is counting on a super police force, already in organization and at work, to co-operate with state authorities.

Scouts' Fourth Jamboree

Lord Baden-Powell Present At Gathering In Hungary

Godollo, Hungary.—The fourth world jamboree of Boy Scouts started here with the parade of 30,000 boys past Admiral Nicholas Northy, regent of Hungary.

A telegram arrived from the Prince of Wales, thanking the Scouts for a greeting sent to him and wishing them success. Lord Baden-Powell, founder of the Scout movement, was present.

Space For Cattle Shipments

Calgary, Alberta.—Fourteen vessels were now available for shipment of Canadian cattle to Great Britain, according to A .E. Fortington, of the commercial intelligence service, Ottawa. He said Hon. H. H. Stevens, Minister of Trade and Commerce, had concentrated on the cattle shipping problem and had increased the number of ships from five to 14.

W. N. U. 2006

Bank Investigation

Personnal Of Commission Is Announced By Sir George Perley

Ottawa, Ont.—Personnel of the royal bank commission to inquire into operations of the Bank Act in Canada was announced by Sir George Perley, acting prime minister, at the conclusion of a cabinet council session.

Lord Macmillan, noted British jurist, has been appointed chairman and other members of the commission are: Sir Charles Addis, English banker and economist; Sir Thomas White, war-time minister of finance; Hon. J. E. Brownlee, Premier of Alberta, and Beaudry Leman, general manager and director of the Banque Canadienne Nationale, of Montreal.

Make Heavy Payment

Saskatchewan Pool Elevator Issue Cheque For Large Amount

Regina, Sask.—The Saskatchewan Pool Elevators recently paid $1,454,614 to the liquidators of the Saskatchewan Co-Operative Elevator Company in final payment on the purchase price of 1926.

With the exception of a payment on a mortgage to the Saskatchewan provincial government of $597,590 plus interest, which is to be paid at the end of this month, the entire liability has disappeared from the books of the pool.

The purchase price of all the assets in 1926 was $11,061,269.

Balloons Rise To Stratosphere

Record Temperature Of 87 Degrees Below Zero In Alberta

Calgary, Alberta.—A height of nine miles and a temperature of 87 degrees below zero is the record so far attained by meteorological balloons released from Calgary by Captain C. H. Bromley in connection with the polar year tests.

Twelve of the 22 balloons, equipped with instruments to record atmospheric conditions in the stratosphere, have been recovered, Dr. Bromley reports. The ballons have been released twice a month since last September.

B.C. Legislature Dissolved

Elections May Be Held About Middle Of October

Victoria, B.C.—The seventeenth legislature of the province of British Columbia was dissolved by proclamation of Lieutenant-Governor J. W. Fordham Johnson, acting on the advice of Premier S. F. Tolmie and his ministers.

No official date was announced for the general election to follow, but voting is expected about the middle of October.

Refuse To Aid Trotzky

Paris, France.—Leon Trotzky was reported to have failed in a desperate effort to get the Soviet foreign commissar, Maxim Litvinoff, to help him return to Moscow. The exiled Russian revolutionary is sojourning with Mme. Trotzky near Royat, France. Litvinoff, reports said, refused to help him.

Mergers Better Than Combines

Toronto, Ont.—"The day must never come when we have a combine, but a merger is a different thing," Mayor W. J. Stewart of Toronto told the Funeral Service Association of Ontario in convention here. "If we have so many small establishments the public is called upon to share an overhead which is unfair," he said.

Freakish Lightning

Minden, Ont.—Perhaps lightning never strikes the same spot twice; but it comes pretty close to it. Five head of cattle on the farm of Dunn Gibbs were killed by lightning recently. Last autumn a large barn on the same farm was struck and burned to the ground.

Want Shorter Hours

Winnipeg, Manitoba.—Adoption of shorter working hours in all Manitoba industries and more rigid enforcement of the Minimum Wage Act will be uged upon the provincial government by the Winnipeg Trades and Labor Council.

HEADS BANK COMMISSION

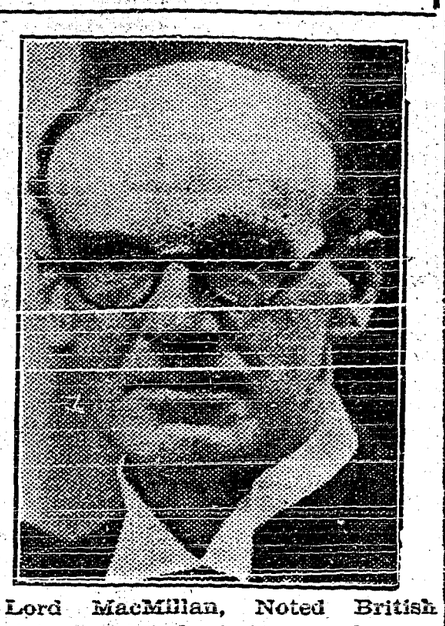

Lord MacMillan, Noted British jurist, appointed chairman of commission to inquire into operations of Bank Act in Canada.

Encounters Obstacles

Dog Musher From The Pas May Not Reach Chicago Fair

Winnipeg, Manitoba.—Pat Campbell, famed northland dog musher, has almost given up hope of reaching the World's Fair at Chicago with his team of racing huskies.

Campbell, and two companions, mushed the 500-mile trail from The Pas to Winnipeg, arriving here 15 days ago. Since then he has been trying to arrange for entrance to the United States, and has appealed to Chicago fair officials for aid.

Immigration authorities demand a bond of $200 each for Campbell and his aides and another bond of $2 apiece for the seven dogs in his team.

Churchill Port Opening

Formal Opening May Be Postponed Until Next Season

Ottawa, Ont.—Hon. R. J. Manion, Minister of Railways and Canals, stated that formal opening of the port of Churchill will, in all probability, not take place until next year.

In response to a question by B. M. Stitt, M.P. for Nelson, Dr. Manion stated in the House last session that the official ceremony would probably take place this season. However, it is the desire not only of the Minister, but of the government—and the Prime Minister himself—that the latter should be present at the opening.

Welcome For Prize Winner

Plan Reception For Freland Wilford At Stavely

Calgary, Alberta.—Premier J. F. Brownlee of Alberta, and Hon. George Hoadley, Alberta Minister of Agriculture, are expected to attend the royal welcome being prepared to Freland Wilford, winner of the world wheat king crown at Regina World's Wheat Exhibition and Conference, at Stavely, where his farm is located.

Wilford is expected to return to Stavely August 7.

Loan Easily Subscribed

Fine Reception Accorded Canadian Loan On London Market

London, Eng.—The most optimistic expectations were borne out when the lists for the new Canadian loan of £15,000,000 were closed directly after they had been opened.

It was understood, although not officially announced, that the first mail of the day had brought a substantial over-subscription.

The enthusiastic reception accorded the first Canadian loan on the London money market in 20 years was fully up to the welcoming comments of financial authorities after announccement of the loan last week, summed up by financial correspondents of the daily newspapers who called today "Canada's day."

Success of the loan will promote the financial co-operation between London and Ottawa "which is necessary if the policy of last week's empire declaration is to be made effective," said the Times.

That declaration called for closer financial relationships with stability of exchanges and directly preceded the re-entry of the Dominions into the London loan market.

Today's loan was in four per cent. bonds, sold at par and with no discount for cash, in 20 and 25-years issues. The proceeds will not go outside the empire, but it is understood they will be used to pay unconverted victory bonds of 5½ per cent. redeemable this fall.

Frost Damages Wheat

Will Be Used For Cattle Feed In Southern Alberta Area

Calgary, Alberta.—July frost attacks on the High River-Blackie area of Southern Alberta has injured 30,000 tons of wheat, which will now be used as cattle feed, it was revealed at a meeting of farmers and ranchers here.

The meeting, attended by Hon. George Hoadley, Alberta Minister of Agriculture, was held to ascertain feed conditions in the district.

Drouth also has seriously affected the district and plans were being made to solve the feed problem this fall with the aid of the cabinet minister who declared there was grave danger cattle would be sacrificed by holders during the coming months unless something was done about the situation.

Bank Act Inquiry

Is Expected To Be Completed Early In October

Edmonton, Alberta.—Inquiry into operations of the Bank Act by the royal commission, announced by the Dominion government, is expected to be completed early in October, according to Premier J. E. Brownlee of Alberta, selected as a member of the commission.

Mr. Brownlee revealed Prime Minister R. B. Bennett had invited him to join the commission before the Canadian government head left for London to attend the world economic conference.

BRITAIN'S AIR MINISTER BECOMES A PILOT

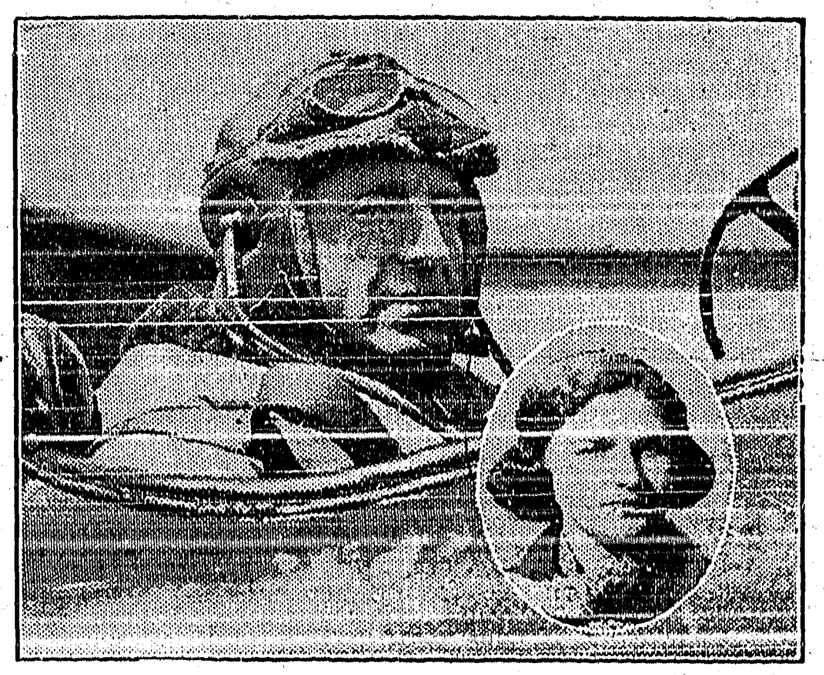

Lord Londonderry, British Secretary of State fo Air, evidently believes in practising what he preaches. Two weeks ago he gained his "A" certificate for flying and a week previous his second daughter, Lary Margaret Stewart, also qualified for her "A" certificate. Lord Londonderry's youngest daughter, Lady Mary Stewart, who is not yet 13, is rapidly becoming an accomplished flyer. Our pictures show Lord Londonderry in the cockpit of his 'plane and inset is a photograph of Lady Margaret.

TRIBUTE IS PAID TO OLD TIMERS OF THE WEST

Prince Albert.—"The real makers of a nation," to quote Rt. Hon. Mackenzie King, passed before cheering thousands at the fair here. Men and women, some nearing the century mark, with grey hair, skins tanned by prairie sun and wind and shoulders bowed by toil, walked by the grandstand in the "old timers" parade, feature of Prince Albert fair. Ninety years had passed over the heads of a few, years in which they had seen man take possession of the prairie; had seen settlements grow swiftly up out of the plains and expand into stirring western cities. Some were in their prime when the Riel rebellion shook the frontier district. They had served at Batoche, and Duck Lake, they knew those stormy days and they knew Riel.

The parade, in which veterans of the prairies who had lived in this district for more than 40 years were eligible to take part, drew from Mr. King words of admiration. In his speech opening Citizens' Day, the Liberal leader referred to "the splendid band of old timers—pioneers in settlement and government, who have helped to build up Canada."

This is the golden annivesary of the Prince Albert fair. Today it drew to the platform men prominent in the life of the province and the Dominion. With Mr. King were: Sir Frederick Haultain, Chief Justice of Saskatchewan; Hon. J. F. Bryant, Minister of Public Works in the government of the province; T. C. Davis, a former attorney-general, and Charles Young, president of the Prince Albert Agricultural Society.

The Liberal leader expressed regret that the death of his mother had prevented Hon. J. T. M. Anderson, Premier of Saskatchewan, from attending the opening.

Introduced as "one of the outstanding real old timers of the west," Sir Frederick Haultain paid a tribute to the pioneer women of Saskatchewan. "We take off our hats to the old timers, but we take them off and keep them off to the women," he said.

Mr. Bryant, representing Premier Anderson, followed with the greetings of the government and people of Saskatchewan. He also expressed his pleasure at being on the same platform with the leader of the Liberal party. Some interesting facts about pioneer people of Prince Albert were told to the gathering by Mr. Bryant. Mr. Young inttroduced the speakers.

Then followed the parade. As the "old timers" marched by those on the platform rose in tribute to be followed by the great crowd in the stands. The pioneers smiled as a cheer arose. A tribute to their achievement for Canada.

Wheat Pool Payment

Further Payment May Be Made In Alberta

Edmonton, Alberta.—Possibility exists a further payment may be made to wheat pool members on the 1930 crop if present increased wheat prices continue, according to Premier J. E. Brownlee of Albeta.

Mr. Brownlee said the pool, which handled the crop under the guidance of John I. McFarland, of Winnipeg, may show a profit due to wheat values' jump recently. "There would seem to be good reason for using such profits by way of partial equalization, at least, of payments on the 1930 crop," the Alberta premier added.

No Paroles For Rod Riders

Alberta Relief Commission Chairman Would Send Men To Relief Camps

Calgary, Alberta.—Efforts by A. A. Mackenzie, Alberta relief commission chairman to have paroles granted to rod-riders serving terms in Fort Saskatchewan jail, have failed. Alberta attorney-general's department has turned down Mr. Mackenzie's request.

The Alberta relief commission chairman had suggested vagrants convicted of stealing rides on trains should be sent to single jobless relief camps if they wished to go, while those refusing the offer should serve out their terms.

"Quick, Doctor!" --and the telephone call brought help

"How's little Tommy this morning. Mrs. Franklin?" said Mrs. Green, her neighbor. "I understand he had a close call."

"Oh, he's much better now, thank you," said Mrs. Franklin. "He took sick in the middle of the night. Jack telephoned to Dr. Jones who hurried right over. The doctor said it was a good thing we called him right away. If there had been any delay, the little chap might have died."

But the boy didn't die, thanks, to the doctor—and the telephone.

When help is needed in a hurry, the value of your telephone is immeasurable.

Kootenay Telephone Co.
LIMITED

THE CRESTON REVIEW

Issued every Friday at Creston, B.C Subscription: $2.50 a year in advance. $3.00 to U.S. points.

C. F. HAYES, Editor and Owner

CRESTON, B.C., FRIDAY, AUG. 11

Pay-Up Verse

If you happen to be one of the subscribers who got a subscription reminder last month, with which went a poetical announcement that prompt payment was very essential, you will appreciate the lines below, which E Wickstrom sends along with his renewal. Says he:

The r se was red,
  The violet blue,
But now these fade away.

The little rhyme I got from you
  Reminds me of one fact:
Subscription mine is overdue
  And now I have to act.

My pocket search ! I must renew;
  To read on credit—that will stop.
In peace I now can read Review,
  Because, thank God, I've paid you up.

While these lines may be slightly lacking in the Tennysonian flavor of some of T. M. Edmondson's contributions, it should be remembered Mr. Wickstrom is a beginner at this form of literary expression. For a starter his work is indeed creditable—with the additional merit of being practical.

Credit Where Credit is Due

A familiar axiom admonishes to "Give credit where credit is due," and no more opportune time than right now is likely to present itself to felicitate S. A. Speers on the splendid addition he has made to Creston's business section in the opening of the new Imperial groceteria.

It has been well said that "what is worth doing is worth doing well to enable one to get off to a good start at doing something else better." Some such guiding principle seems to have actuated him, as since opening in Creston 27 years ago his every move has been to something bigger and better in his line.

Starting in 1906, in most modest quarters on lower Fourth street, he five years later moved into the former quite spacious premises at Fourth and Wilson Avenue. 1921 saw his opening of the new department store on Canyon street—a place of business that in all its appointments will do credit to a town much larger than Creston—while just about a year ago he branched out in his merchandising activities to provide Creston with its first-ever serve-yourself grocery, and from this stand he last week moved into new premises that may well be said to combine in appearance, size, equipment and stock all the latest and best in cash and carry food shops.

The commendable feature to all this expansion is the unfaltering faith he has shown in Creston by continuing to invest his money in town, and always in a more substantial fashion—and in other directions than business only.

If putting the money you make in town back into the place in the shape of improved properties and business facilities, by providing a payroll, and personally helping along worthwhile community enterprises constitutes a good citizen, certainly S. A. Speers can claim that distinction, and on this auspicious occasion all will ungrudgingly accord him a full measure of approval of a quarter-century span of progressive and successful commercial and community effort.

OUR K.B.O. BROADCAST

The Huebner tannery near Vernon has resumed operations.

Penticton reports its influx of summer visitors as smaller than a year ago.

Summerland reports the 1933 apricot crop as about 40 per cent. of 1932.

It cost $45,366 to operate Bonners Ferry high and public schools last year.

Up to the end of July Fernie has collected almost 60 per cent. of the 1933 taxes.

Vernon started its carload shipping of tomatoes last week, with the price at 75 cents.

The Vernon creamery has now almost 100,000 pounds of butter in its cold storage rooms.

The Courier says the huckleberry crop in the Cranbrook district is well up to average.

Cranbrook will have a Labor Day celebration, September 4th, under Gyro Club auspices.

G. Watson of Burton, on the Arrow Lakes, will be a C.C.F. candidate in Kaslo-Slocan.

Employees in Safeway stores at Kimberley and Cranbrook have had a 5 per cent. raise in pay.

Under the new Roosevelt recovery plan Bonners Ferry food shops are now closing at 5 p.m.

At the first of the month five beer parlors were operating at Bonners Ferry. Eastport has two.

First year high school will be taught by the principal of Yahk public school the coming term.

Cranbrook council is having the names on the cenotaph reguilded. There are 115 names to be gone over.

The first of the Transparent and Astrachan apples are moving out of Vernon at 75 cents, household pack.

The depression is responsible for the bringing to life of brass bands in many towns. Even Kaslo has one.

Bears are unusuallp nnmerous in Kaslo cherry orchards this year and are doing great damage by destroying trees.

Penticton's fully modern and centrally located new community hotel will open for business at September 1st.

Armstrong exhibitors at the World's Grain Show at Regina, Sask, captured 45 prizes. Eight of them were firsts.

Of the 16 subjects written on at the recent high school examinations Fernie school has a showing that is higher in every case than the average for the whole province.

Bonners Ferry will this year pay a school tax rate of 18 mills, 7 of which are required for interest and sinking fund.

Bonners Ferry's half dozen barber shops have got together and agreed on a scale of prices. Hair cuts are 50 cents.

The very hot weather at the middle of July caused a considerable loss due to sun scald to the Summerland tomato crop.

For the first six months of 1933 the smelter at Trail has treated 151,495 tons of ore. 140,424 ton of this is from its own mines.

Golden is now enjoying talking moving pictures, Saturday afternoons and evenings. The youngsters get in for ten cents at the matinee.

The Vernon News says there is small demand for cabbage, carrots, turnips and celery. The prairie folk are growing their own or going without.

Fernie council, which recently took over the Imperial Hotel for non-payment of taxes, has already sold 20 of the bathtubs at quite satisfactory prices.

25 of the single unemployed are at work at Cranbrook enlarging the city airport to a length of 2000 feet. Picks shovels and wheelbarrows are being used to move 15,000 yards of earth.

In just four days peach plums at Penticton took a drop from $1.25 to 75 cents a crate.

Golden has an Old Timers' Association. One of those at the organization meeting had been in the town since 1882.

Penticton will this year ship what is to be known as "hailed grade" apples—fruit that was damaged in the June hailstorm. Each box must not have more than 40 per cent. the surface hail marked.

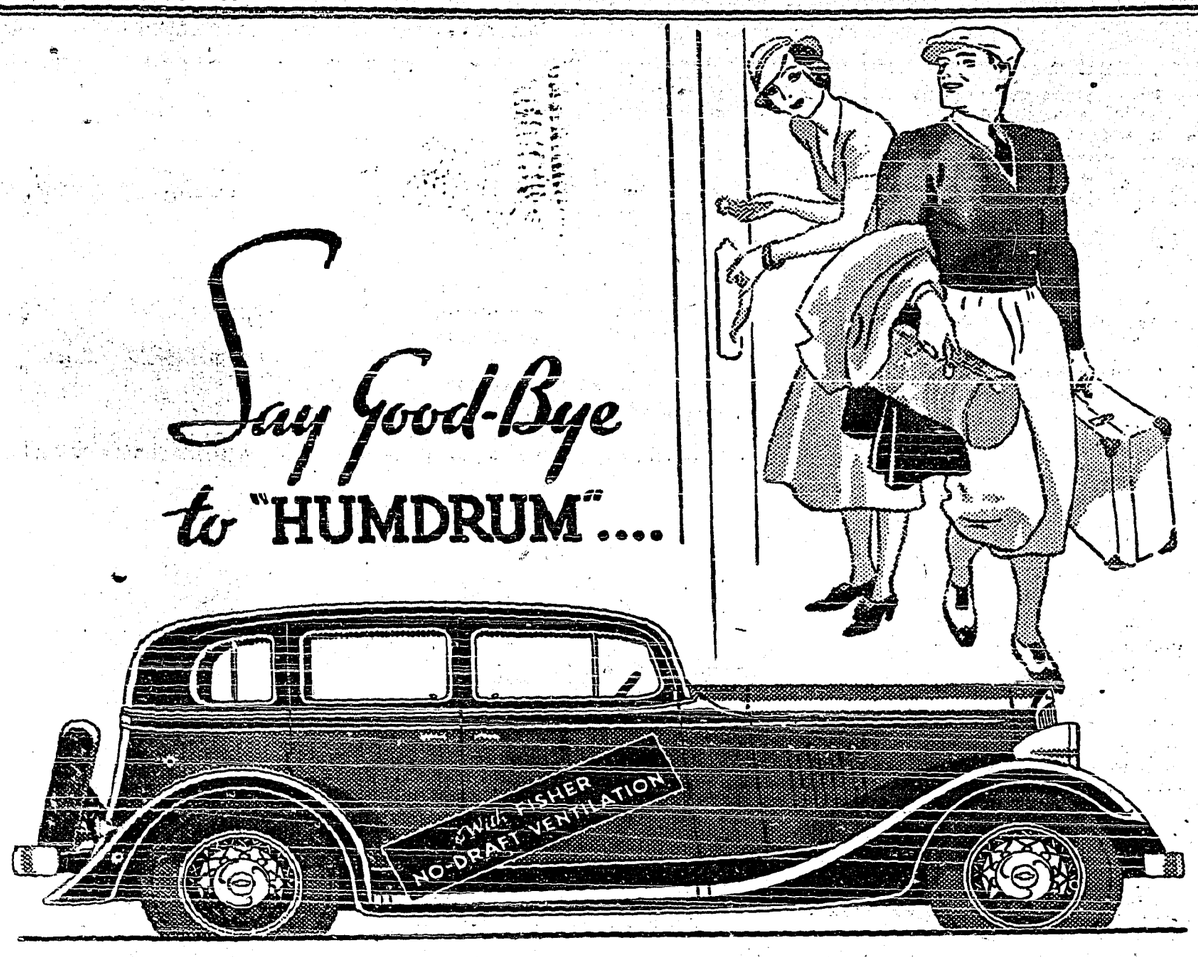

ENJOY THE LIFE OF A CHEVROLET OWNER

OPEN UP the road map. Pick out some fascinating spot . . . somewhere . . . a long way off. Then point the nose of your Chevrolet towards it—and *take off!* That's the life of a Chevrolet owner! Going places in style—and *saving money.*

What does it matter if you must budget on trips? Half the thrill of owning a Chevrolet is the way you can pass by the gas pumps — the oil stations — and the garages. Weather hot? That doesn't matter either — for Chevrolet has Fisher No-Draft Ventilation. Just turn on the breeze, whenever you like, and keep delightfully cool and refreshed. Roads bad? Who cares if they are — when you're settled back in this long, full-weight, smooth-engined Six that rides the bumps and takes the hills so beautifully. A long way to go? Just step on the Starter-ator—and watch the miles tick by. Chevrolet gives you power galore—pick-up aplenty — and that secure feeling, however fast or far you drive, that Chevrolet dependability rides with you as you go.

Canadians know a good thing when they see it. So, just as you would expect, most of this year's buyers are leading the lives of Chevrolet owners — motoring *smartly* and *economically* in Canada's Great Sales Leader! *Low delivered prices and easy GMAC terms.*

CHEVROLET SIX

PRODUCED IN CANADA

CRESTON MOTORS
CHEVROLET SALES & SERVICE
PHONE 10 CRESTON

WHAT 30,000 MOTORISTS TOLD US
The "Automobile Buyer's Guide" tells about our recent survey among Canadian motorists and provides information which you will find valuable in choosing your next car. Send coupon for free copy:
Customer Research Dept.
General Motors Products of Canada, Limited,
Oshawa, Ontario
Name.....
Address.....
.....C-21C

INSURANCE
IN ALL ITS BRANCHES
SEE
H. A. POWELL
CRESTON
District Representative Mutual Life Insurance Company of Canada.

Do Not Lose Interest
——by delaying to deposit your savings.
IF you cannot visit us personally, send your deposits by mail. Have the satisfaction of knowing that your money is safely protected and is earning interest regularly. 600

THE CANADIAN BANK OF COMMERCE
Capital Paid Up $20,000,000
Reserve Fund $20,000,000
Creston Branch R. J. Forbes, Manager

132

Local and Personal

Mrs. H. B. Bishop of Trail was a visitor with Creston friends a few days at the end of the week, a guest of Mr and Mrs. A. N. Couling.

Rev. Mr. Matthews, United Church pastor at Michel, was a visitor with Rev. A. Walker on his way home from presbytery last week at Kolaree.

Although the weather all day Saturday was anything but favorable the new Imperial groceteria opening was favored with a great man customers who were unstinted in their praise of the new establishment.

Mr and Mrs. James Drum, old friends of Rev. A. and Mrs. Walker, were guests at Trinity manse at the end of the week. They were returning from an extended stay at their old home in New Brunswick, returning to Greenwood.

Rev. M. F. Eby of Oak Bay was here this week and is making an inspection of his orchard property at Arrow Creek. The Eby place is the p oneer fruit ranch in that section, started over 20 years ago. He is en route to Saskatoon, Sask.

Christ Church Sunday school annual picnic will be held at Twin Bay on Wednesday, August 16th. Autos and trucks will leave the church at 10 a.m. Everybody, young and old invited. Please bring basket for dinner and supper.

The Crestonian orchestra had a fine turnout for their Saturday night dance at Park pavilion, and report that they will repeat these dances every Saturday night for the balance of the month. Admission is 25 cents, and dancing from 9 to 12.

Mr and Mrs. Walter Barrett, nee Dorothy Marshall, left last week for Cranbrook, where they are to make their home, and are accompanied by the latter's sister, Miss Norma Marshall, who will spend a short holiday in the divisional city.

W. Vance, manager of the Nelson subcen ral of the Associated Growers, was a visitor here at the weekend He reports that Saturday's rain has done much damage in cherry orchards down the lake, where the Lamberts were just about at the peak.

At the annual meeting of the ratepayers of West Creston school district last month Geo. Seymour was elected trustee to succeed Jos. Stevens, and with Matt. Moores and Reg. Sinclair Smith complets the board. W. Burling was elected auditor.

The ladies will be interested to know that Mrs. O. Parry is today opening here a new beauty shop in the new premises on Victoria Avenue, next the United Church, and for one week is giving a very special offering in permanent curling at $2.50.

Another party of about 20 of the young people of Trinity United congregation got away on Friday for a ten-day camp at Crescent Beach, just west of Kuskanook. They are in charge of Mr, and Mrs. F. Knott, and are certainly having ideal weather for their outing.

Mr. and Mrs. H. A Powell are back from a very pleasant three weeks' camping holiday at Kootenay Bay. Mr. Powell insists that Creston should use its every endeavor to get the road from Gray Creek through to Crawford Bay opened up, as it would mean considerable business to local firms.

SUMMER COTTAGES AT TWIN BAY—For rent, summer cottages at Twin Bay, four miles west of Kuskanook. Best bathing beach on Kootenay Lake. An ideal place to spend your holidays. For further information enquire from CARL O WIGFN, Wynndel, B.C.

The vacancy in the public school teaching staff, caused by the resignation of Miss Helen Meldrum as vice-principal, has been filled by the appointment of Adam Robertson, who was in charge of Sirdar school last year, and who omes well recommended. In addition to his teaching ability Adam will be great help in the school's athletic activities.

Announcement was made at the first of the week that W. Cartwright who hails from Vancouver, will be in charge of Game Act enforcement work in Creston district this season. He is at present at Nelson, but will be on the job next week. There is already some demand for hunting licenses. $75 worth of these were sold last month.

Grownups and youngsters alike at the north end had some excitement Friday afternoon when an incoming eastbound freight scared a fine sample of buck deer into town Going up Vancouver street aud across the W. K. Brown property into the Lamont field and thence onto the C P.R. tracks to escape to the meadows via cemetery road.

Friends of Mr. and Mrs. Wormall who, until recently, were in charge of the Full Gospel Tabernacle, will be pleased t hear that at the Pentecostal Assemblies conference at Chilliwack last month, he was ordained into the ministry an now carries full standing as Rev. J. Wormall. A son was born to Mr. and Mrs. Wormall at Vancouver on July 26th.

Creston local of the C.C.F. have been fortunate in booking Wm. Irvine, M.P. for Wetaskiwin federal constituency, to deliver an address on the Co-Operative Commonwealth Federation platform, and he will speak in the United Church basement, Creston, Friday evening next, August 18th, at 8 o'clock. Mr. Irvine is a talented speaker and should be right at home on the subject he will discuss.

On another page will be found an announcement showing the new rates the Canadian Pacific Express company is giving on fruits and vegetables to points in Alberta and B.C. east of Creston. If you wish to remember a friend at Cranbrook, for instance with a couple of boxes of apples, you can ship them to that town at a rate of 17½ cents a box (35 cents per 100 lbs.) and to all other points the rate is equally favorable.

There was a fair turnout at the August meeting of Creston Valley Post Canadian Legion at the Lister schoolhouse Tuesday evening. Arrangements were made for the Legion picnic to be held at the second bend of Goat River on Sunday, August 20th. A truck, for those who need it, will leave the postoffice at 1 p.m., and picnicers will please bring baskets of lunch. Tea, coffee, ice-cream and other refreshments, throughout the afternoon, will be provided by the Legion

With a nice assortment of fish, sun tan and good health the 18 boys of the Tuxis and Trail Rangers of Trinity United Church came in from a ten-day camp at Lockhart Beach on Saturday. They were in charge of Geo. Connell and W. J Truscott Hiking, fishing, swimming, were big features of the outing. The first mishap the camp has had in years befell George Dodd, the second day under canvass, when he sustained a slight wound in the forearm, and was brought to town by a passing autoist.

Mrs. 7ohn E. Johnston re-opens her music class on September 3rd, and has vacancies for a number of pupils. Tobias Matthay's weight, touch and observation method used. Pupils prepared for examinations for Associated Board, London, England, or Toronto Conservatory. During Mrs. Johnston's three years' teaching in Creston her pupils have had outstanding success at both East and West Kootenay festivals, winning three medals and first-class certificates. Apply at studio, Hillside Road, or write P.O. Box 106.

The committee in charge of Boswell regatta take this means of expressing their thanks to Creston Hospital Women's Anxiliary and hospital board for their co-operation and assistance, and to the following who contributed to the prize list: G. Sinclair, L. C. McFarland, A. Corrie, V. Mawson, W. R. Cranna, Burns & Co., W. L. Bell, Col. Mallandaine, Dr. McKenzie, Ross Meat Market, Farmers' Institute, R. J. Forbes, H. S. McCreath, C. O. Rodgers, S. A. Speers, T. Mawson & Co., W M Archibald, C. F. Hayes, Creston Mercantile, Co., W. Fraser, Creston Valley Co-Op. Assn.

More Prizes Wynndel Fair

At a meeting of the directors of Wynndel W men's Institute at the home of Mrs. E. Hackett on Thursday evening last, it was decided to make the following additions to the fall fair prize list:

Section A, Class 37—Fancy apron, 1st prize, $1.

Section C, Class 19—12 prunes, any other variety. 1st prize, 50 cents; second, 35 cents.

Section F, Class 1—Spring chicken dressed for table.

Section L, Class 1, special—Freaks of nature (animal, mineral, vegetable, etc.). 1st prize, $1.50; second. $1; third, 75 cents.

A donation has been received from A Cameron. A pair of bantams for the school children's section has been donated by Mrs. I. Rhodes. Also an electric iron from the West Kootenay Power & Light Company, Limited, which may be raffled to help out with the financing of the school children's section, this being necessary due the Wynndel school district donation being below what was expected.

Fink Mercantile Company's prize in the poultry section has arrived and is a gentleman's sweater of fine quality With such fine prizes available in the poultry section surely there will be much competition.

Sirdar

S. Pascuzzo was the first to ship tomatoes from this district making several crates on August 2nd by train.

The C.P.R work train was again at work depositing rock on the north side of the track near Kootenay Landing.

Mr. Christenson of the U.S. geodetic survey was here inspecting the water guages at Slough Bridge and Kootenay Landing.

Mrs. George Cam was a visitor to Nelson during the week.

Miss May Dishman, Creston, is a visitor at Kuskanook the guest of her sister Mrs. H. Osborne.

Mr. and Mrs. Neal of Kuskanook have as their house guests Mrs. Neal's two neices from Fort William, Ontario.

Raymond Treen and Murray McCabe of Grand Forks are here on a visit, guests of Mr. and Mrs. Thos. Rogers.

Dick Dennis, who has been home for a few days, returned to Nelson on Monday to resume work at that point.

The first sturgeon to be taken this year was landed at Slough Bridge, Atbara. The fish, which was in the pink of condition, measured three feet eig t inches and was landed without difficulty.

The water gauge at Slough Bridge, Atbara, stands at 9.00 feet, a drop of 1.90 feet for the week. The rain experienced at the week end does not seem to have influenced the rate of fall.

Mr. Williams of the Ingersol Rand Company was a business visitor to Atbara at the first of the week. A representative of the Kootenay Music house, Nelson was also here installing a radio.

A moonlight beach party was held at Sirdar beach on Wednesday evening with bathing and games, followed by a hot supper, it was so successful it was voted another be held on Monday night

Mr. Bebbington has been hauling soft fruits from Boswell to Sirdar for the Associated growers. Clarence Holden is also hauling from the Lewis ranch. The hauling is done in the c ol of the evening and early morning.

Pete Borsoto of the Workmans meat market, Trail, who bought the Ike Lewis ranch, stock and equipment, was here with two helpers slautering and transporting some cattle to trail this week. Now that the cooler weather is to be expected, regular shipments will be made every week by truck from Kuskanook until the water recedes sufficently to allow the trucks to load at Atbarr direct from the Motor boat

WARNING!

I HEREBY GIVE NOTICE that my wife Mary (Brett) Handley, having left me without lawful excuse, I will not be liable for any indebtedness incurred by her.

J. L. HANDLEY

Dr. A. E. SHORE

of Drs. GUNN, HACKNEY & SHORE, Calgary

will be at

St. Eugene Hospital, Cranbrook

WEDNESDAY, AUG. 16th

Anyone wishing to consult him with regard to EYE, EAR, NOSE or THROAT, o to be fitted with glasses, please call at the Hospital on that date.

CHRIST CHURCH

CRESTON

REV. M. C. PERCIVAL, Minister.

SUNDAY, AUG. 13

CRESTON—8 a.m., Holy Communion.
7.30 p.m., Evensong.
LISTER—11 a.m., Matins.
ERICKSON—8 p.m., Evensong.

Grand Theatre Sat., Aug. 15

A tailor whose arms fitted perfectly around any girl!

Maurice Chevalier

in

"Love Me Tonight"

with

JEANETTE MacDONALD

The greater-than-ever Chevalier in a gay comedy of Paris where only the river is Seine!

Gay songs, gay love, gay laughs—in the gayest, most human picture of the year!

Hear Him Sing: "Isn't It Romantic?" "I'm An Apache" and "Mimi"!

SAVE MONEY!

Ship by Express

Express rates have been much reduced and if you have anything in Fruit and Vegetables to ship you will find Express not only cheaper but also quicker, surest and safest. Below are the rates on 100-pound shipments to some of the points in Alberta aad B.C.:

ALBERTA	Rate per 100 lbs.
Barons	$1.25
Blackie	1.35
Blairmore	.75
Bow Island	1.35
Brant	1.35
Brocket	.85
Burdett	1.35
Burmis	.85
Cayley	1.35
Coalhurst	1.00
Carmangay	1.25
Champion	1.25
Chin	1.25
Claresholm	1.25
Coaldale	1.25
Coleman	.75
Cowley	.85
Ensign	1.35
Granum	1.25
Grassy Lake	1 35
High River	1.35
Hillcrest	.75
Kipp	1.00
Kirkcaldy	1.25
Lethbridge	1.00
Lundbreck	.35
Macleod	1.00
Medicine Hat	1.50
Monarch	1.00
Nanton	1.35
Nobleford	1.25
Parkland	1.25
Pearce	1.00
Pincher	85
Purple Springs	1.25
Sentinel	.75
Stavely	1.25
Taber	1.25
Vulcan	1.35
Whitla	1.50
Winnifred	1.50

British Columbia	Rate per 100 lbs.
Cranbrook	.35
Crowsnest	.60
Elko	.50
Fernie	.50
Jaffray	.50
Kimberley	.35
Lumberton	.35
McGillivray	.60
Michel	.50
Moyie	.35
Natal	.50
Nelson	.35
Rossland	.60
Trail	.50
Wardner	.50
Yahk	.35

PHONE 22 for all information.

IMPERIAL GROCETERIA

IT PAYS TO PAY CASH AT THE IMPERIAL

CANNING SEASON NEEDS

Rubber Rings, Kerr Lids, Wide Mouth and Regular:
Schram and Economy Lids, Glass Tops.
PINT AND QUART SEALERS.
CERTO. MEMBA.

Saturday and Monday Specials

VINEGAR, [HEINZ White Wine / C. & B. Malt] *gallon* ..... $ .85

PINEAPPLE [SINGAPORE Sliced] *3* tins ..... .29

TEA-BISK, [WHOLE WHEAT / Lifter Free] *pkg* ..... .16
Makes lovely hotcakes.

JELLY POWDERS, 6 pkgs ..... .29
New stock. All flavors.

SERVICE RIGHT NOW

Try us on your next repair job. Work guaranteed, and prices are reasonable. We are equipped to handle any job.

DAY AND NIGHT SERVICE

CENTRAL MOTORS

Canyon St. FORD *CRESTON*

Text Books for September School Opening

We invite your order for School Textbooks. We do not guarantee delivery at School Opening unless books are ordered before August 1st.

A 10c. deposit on each book ordered must accompany each order.

Full list of books is available at the store for the asking.

AUGUST 1st IS THE LAST DATE TO ORDER BOOKS FOR SCHOOL OPENING.

CRESTON DRUG & BOOK STORE

For Quick Results

Economy and convenience during the hot weather we invite you to try our

GOOD DRY FIR

With our equipment we are prepared to take care of all your transfer needs.

GOOD COAL

H. S. MCCREATH

COAL, WOOD, FLOUR, FEED

If YOU have a

Hauling Problem

Consult us. We are equipped to give you the bes service at the lowest cost. Specializing in

FRUIT HAULING

Heavy Draying, and Light Delivery.

CRESTON TRANSFER

P.O. BOX 79 ALBERT DAVIES PHONE 13

WORLD HAPPENINGS BRIEFLY TOLD

It has been officially announced at Ottawa, Monday, October 9, would be the national Thanksgiving Day for Canada.

Henry Ford recently passed his 70th milestone, in excellent health and so engrossed with many interests that he has no time think of such things as retiring.

Cherbourg has opened a $2,500,000 maritime station, 920 feet long and 138 feet wide, in which Paris-bound travellers will be transferred from ships to special trains.

C. Barclay Drummond, vice-president of the Mechanical Equipment Company, died recently in Montreal, after a long illness. He was 38 years old and a son of the late Dr. William Henry Drummond, the noted poet.

East Coulee miners of the Drumheller Valley coal fields, on strike against wage reductions for three months, demanded 18 per cent. salary increases. Five mines are affected by the strike.

Thirty-three thousand, three hundred and seven sheep, 22,871 cattle, 162,248 hogs, and 32 calves were shipped from western to eastern Canada during the first 24 weeks of this year.

Nelson's personal log book has been handed over by Prime Minister Ramsay MacDonald to Sir George Hill, director and principal librarian of the British Museum. The entries in the book are in the admiral's hand.

The mobilization of Mexico's resources for rehabilitation of her economic life through a six-year program has begun under the command of General Plutarco Elias Calles, the "iron man" and former president of Mexico.

Columbia revenues for the first quarter of the present fiscal year were $60,000 greater than for the corresponding period last year, states Hon. J. W. Jones, Minister of Finance. Receipts were $5,810,000, compared with $5,750,000.

The first caload of new wheat from Manitoba was loaded at the elevators at Gretna, Man., with wheat from the farm of D. Klassen. The grain was an excellent sample, grading No. 1 hard and indicated a yield of 16 bushels to the acre.

Test H.B. Route

Will Investigate High Insurance and Cargo Rates

The Federal Government is prepared to consider the feasibility of tests by Canadian government vessels of the Hudson Bay route before the present accepted season and after the season, it is indicated by Edward Evans manager of the Southern Saskatchewan stock yards at Moose Jaw. The suggestion is the result of the recent Saskatchewan stock growers conference and its purpose is to determine the justice or otherwise of existing high insurance and cargo rates. Mr. Evans has received notification that an official of the Federal Department of Trade and Commerce will shortly come to Saskatchewan to discuss the proposal.

Danger Spots For Pedestrians

Five Are Listed For Guidance Of Careless Walker

Five principal danger spots lurk in traffic for the unwary pedestrian, according to an analysis of accident reports. A large proportion of traffic deaths involve persons on foot and the circumstances, listed in the order of their frequency, are: Crossing the street between intersections; crossing at intersections; coming into the street from behind parked cars; walking on or along rural highways, particularly when failing to walk facing oncoming traffic; and children playing in the street.

Avalanche Victims Found

With the melting of the snow on the Swiss Alps six of 13 avalanche victims have been found 7,500 feet above Locarno. The 13 were smuggling sugar and coffee across the frontier when the avalanche swept them from a pass and buried them under snow, ice and rock 3,000 feet below. Search for the remaining seven is being continued.

Prompt and Efficient

Member Of Detroit Automobile Club Tells Good Story

Depression or no depression, some American organizations continue to give prompt and efficient service. Take the case of the Detroit Automobile Club. A friend of ours who is a member of it thus writes:

"I had a little car smash recently, and presently received a letter from two lawyers demanding that I pay $225 for damages to the other car. As I felt the accident was not my fault, I sent the letter to the automobile club, and the next day both lawyers were struck by lightning Personally, I think that is carrying things too far, but I suppose the automobile club knows what it is doing."—London Advertiser.

Not All Superstitious

A ten-minute checkup on the person trying to negotiate a ladder set up on the sidewalk in Sacramento, California, was as follows: Of the forty-six women passing, thirty-four walked around and thirty-eight of the sixty-nine men did the same. Twenty-three men and twelve woman walked under. Possibly some didn't want to be hit with a brick—or a gob of paint.

Winnipeg Newspaper Union Fashion

By Ruth Rogers

HELPFUL LINES SO CHARMINGLY AND SO YOUTHFULLY BECOMING

Just a glance at this lovely model and matrons or the woman of heavier build will recognize its possibilities.

Its bias lines are cut undue breadth in such a modish way.

It affords an opportunity for contrasting colours or fabrics which Paris favours so much this seeason.

And don't you think the sleeves are especially smart? The low puffed effect is a charming way of adding arm length.

A conservative blue and white checked silg combined beautifully in this model with white crepe.

It can easily be carried out in one material.

Style No. 479 is designed in sizes 36, 38, 40, 42, 44 and 46 inches bust. Size 36 requires 2¾ yards of 39-inch material with 1⅛ yards of 39-inch contrasting.

Price of pattern 20 cents in stamps or coin (coin is preferred). Wrap coin carefully.

How To Order Patterns

Address: Winnipeg Newspaper Union, 175 McDermot Ave., Winnipeg

Pattern No..... Size.....

Name .....

.....

Town .....

.....

Best Quality Shaving Brush FREE for POKER HANDS

Shaving is a real pleasure with a fine quality shaving brush like this one . . . bristles set in rubber . . . a gift you'll surely appreciate and use. Given in exchange for only 5 complete sets of Turret Poker Hands.

One 20c package of Turret Fine Cut will prove the quality and economy of this mellow, cool Virginia cigarette tobacco. You can roll at least 50 cigarettes from one package . . . and cigarettes of sweet Virginia fragrance and flavour . . . supremely satisfying.

It pays to "Roll Your Own" with

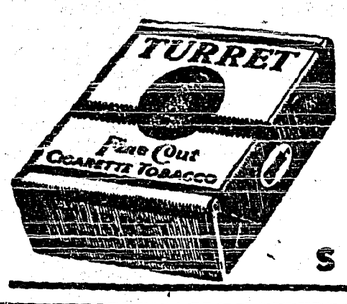

TURRET FINE CUT CIGARETTE TOBACCO

SAVE THE POKER HANDS

A Genius For Organizing

Lord Of Thousand Ships Was Millionaire At Thirty-Nine

One of the reasons why the "sun never sets on the British flag" was the organizing genius of Sir John Ellerman, son of a German bookkeeper. Sir John died recently in France, but in a hundred ports from Southampton to Sydney, his flag is flying on the ships which keep Britain first on the seas.

It was quite appropriate that Ellerman, the ship owner, should be the wealthiest man in Britain, whose life and prosperity depend upon sea-borne commerce. A few years back when many values had not flown so far as they have today, Sir John's wealth was estimated at from $100,000,000 to $300,000,000. That put him far ahead of any other Britisher and in the Henry Ford and Rockefeller class. Even today the thrifty British are calculating that the nation will collect $67,000,000 in death duties.

The Ellerman career, like that of Sir Thomas Lipton, proved that the art of being a self-made man bears no American patent. Ellerman rose from the humble place of black-coated English clerk in a shipping office By 39 he was a millionaire. By 50 he owned one-eighth of all the British shipping.

He was frugal in a nation where somewhat free spending is the tradition of the wealthy. He never owned a yacht or a racing stable. It was said in the city that he never spent more than 5 per cent. of a year's income. The rest went into ships and more ships, land—he owned a large chunk of London—and newspapers. At one time his newspaper holdings rivalled those of Northcliffe. But Ellerman never shared Arthur Harmsworth's passion for political influence. He was content to collect the dividends and let the other men advise the cabinet.

Preventing Barn Fires

Adequate Use Of Salt Retards and Prevents Spontaneous Combustion

The Ontario Fire Marshals' records show that more barns are destroyed by fire originating from spontaneous combustion in hay than from any other cause except lightning in unrodded barns.

Harvest weather conditions in 1932 were so dangerous that more barn fires than ever were expected. Instead there were 278 fewer barns burned in Ontario and a decrease of 17 per cent. in the number of fires known to be caused by spontaneous combustion.

Credit for this is given to the more general use of salt. The adequate use of salt is the most certain way of retarding and preventing spontaneous ignition fires.

Canada's Hospitals

How well equipped the great majority of Canadian hospitals are is proved by the fact that out of the 803 given as the total, no fewer than 448 maintain their own X-ray departments, while 324 have their own clinical laboratories and 218 their physical therapy departments.

SUNDAY SCHOOL LESSON

AUGUST 13

HANNAH

Golden Text: "A woman that feareth Jehovah, she shall be praised."—Proverbs 31:30.

Lesson: 1 Samuel, Chapters 1, 2.

Devotional Reading: Psalm 128.

Explanations and Comments

Hannah's Prayer For a Son, Chapter 1:9-11.—Hannah and Elkanah, her husband, went regularly every year to the sanctuary at Shiloh, there to worship and offer sacrifice at one of the great religious feasts, probably the Feast of Ingathering, or Feast of Tabernacles, which was held after the grape and olive harvest. The sanctuary was the tabernacle. The temple was not built until about a hundred years afterwards.

As was customary, after a portion of the sacrificial victim was burnt at the altar, and another portion had been given the priests, the family partook of the rest within the sanctuary precincts. But Hannah could not eat, for sad and bitter thoughts filled her mind as she contrasted her childless lot with that of Peninnah, Elkanah's other wife, who was blessed with many children. After the meal was over she presented herself in the temple to pray to Jehovah. Her prayer was accompanied by many tears as, standing with her face toward the ark, she made her vow that if Jehovah would bless her with a boy, she would consecrate him all the days of his life to Jehovah.

"Hannah prayed for a child from God, that she might give him back to God. Praying for gifts that we may give them back to God has in it a high and noble motive. Do you pray for money that you may give it back to God? If so, wealth will never be your ruin. Do you pray for success in your life-work, that you may lay it at the feet of Jesus? If so, the largest possible success will be a blessing."—A. C. Dixon.

Hannah also declared that the child should be a Nazarite, one set apart to the Lord, of which his unshaven head should be a token. The characteristic marks of the Nazarite were the refraining from wine and all intoxicating drinks, the letting the hair grow, and the avoidance of defilement by corpses.

"Every child in a truly Christian home is a dedicated child. He is committed to God's service in so far as one person can commit another. His name is written in the Book of Life, in pencil it is true, which may be rubbed out. Still, his name has been entered. He is nominated for the Heavenly Company and is being trained for it."—R. C Gillie.

New Law Has Precedent

Death Penalty For Kidnappers In Year 1665

If New York state legislators decide to enact a law providing the death penalty for kidnappers, as has been urged, they will have precedent in the colony's first English laws, and precedent is dear to the legal mind.

On March 1, 1665—260 years ago—were promulgated the Duke of York's laws which named 12 offenses for which the death penalty was inflicted. One of them was kidnapping. It read: "If any person forcibly stealeth or carrieth away any man or mankind, he shall be put to death."

Australia's wool clip is estimated at 2,042,500 pounds.

Foretelling End Of World

Prophets Always Find Credulous People Who Believe Them

Once again a prophet has been made to look foolish by foretelling the end of the world on a certain date which has gone without anything happening. In this case it was a rich business man in London, who if he was sane enough to manage a successful business, ought to have been sane enough not to believe such tomfoolery. Yet he had sufficient faith in his beliefs to give away much of his wealth before the prescribed date, and unfortunately he persuaded a number of others to do the same. Today they are all sadder and wiser men.

It is strange that this sort of crankiness occurs from time to time. It has happened in nearly every country under the sun, and the procedure is the same in every instance .The prophet induces credulous people to whom he transmits his religious mania to give away almost everything they possess on the ground that they will stand a better chance of entering the Kingdom of Heaven if they are as penniless when they leave the world as when they came into it. The fact that the end of the world has been predicted often without result does not appear to deter other prophets from arising.

At Chatham, England, not far from London, is a huge building known as "Jezreel's Tower," about the size of Eaton's store in Toronto, which was erected about sixty years ago by a religious fanatic known as "Jezreel." He caused thousands of people to believe that the world would end on a specific day, and they subscribed a huge sum of money to build this place so that they would all assemble within the walls in preparation for the day, die together and pass into the Kingdom. Of course nothing happened, but a large number of dupes retained faith in him and felt that "Jezreel" was just a bit out of his reckoning. So they lived on in the immediate vicinitiy until they died, handing on the belief to their children, and although "Jezreel's Tower" is now a ruin inhabited only by rats, there are still some people occupying houses in the neighborhood who call themselves the "Jezreelites," and can be distinguished by their mode of dress.—St. Thomas Times-Journal.

Cannot Be Classified

Two fishermen have caught a marine monster that defies classification at Tacoma, Washington. The strange creature has the head and body of a reptile and the gills and fins of a fish. Powerful jaws enclose fangs nearly an inch long. The body is large and musculiar for about 18 inches behind the head, then tapers off rapidly into a dark, scaleless, reptile-like tail five feet in length.

Souce Of Supply

Teacher—"What are the products of the West Indies?"

Boy—"I don't know."

Teacher—"Come, come! Where do you get sugar from?"

Boy—"We borrow it from next door."

Occasional Wife

By EDNA ROBB WEBSTER
Author of "JORETTA," "LIPSTICK GIRL" etc.

SYNOPSIS

Camilla Hoyt, young and beautiful student in an art school, unconsciously sketches the head of a fellow student during class and when she is supposed to be drawing a Grecian urn. The professor, looking at her sketch, embarrasses Camilla by having Peter Anson the boy whose head she sketched, criticize her work before the class. Afterwards Camilla goes to the park outside to cry. A hand touches her shoulder . It turns out to be Peter, who apologizes for his action and consoles her. Camilla secretly adores him. He makes a date to see her that evening but is astounded when she names an expensive night club. It is far beyond his means but he resolves to go through with it.

(Now Go On With The Story)

CHAPTER III.

"Good evening sir," said the butler.

"Good evening," Peter replied. "I'm Mr. Anson, calling for Miss Hoyt.

"Yes, sir. Come right in, sir."

Peter stepped into the cavernous hall. He hoped that he wouldn't have to meet the family. His apprehensions were relieved at once by a familiar voice from above. "Bates is that Mr. Anson?"

"Yes, Miss Camilla." His austere voice implied his disapproval of her unconventionality.

"Tell him I'll be right down."

"Yes, Miss Camilla." He turned solemnly to Peter as if he had come a long way with the message. "Miss Hoyt will be right down sir."

Peter grinned. "So I heard."

"Yes, sir!" Bates inclined his torso slightly, straightened and marched away stiffly.

Camilla fluttered down the broad stairway like a brilliant flower. Diaphanous folds of soft bright yellow swirled from below a snug little bodice jacket of spring green, like the skirt of a daffodil flutters from its green calyx. The bright colors emphasized the blackness of her eyes and hair and Peter had to remind himself severely that she was Camilla Hoyt the unattainable.

Peter was so handsome in his evening clothes that he almost took Camilla's breath away. In fact, both of them were so flustered with the realization they were together at last, that they were silent for some minuter after they were settled in the cab.

"Sorry that I couldn't have a car for you, tonight," he began awkwardly.

"I don't mind," she said quickly. "I have an idea that you are one of those generous persons who would give up anything he had to anyone who happened to need it more."

Her reply was misleading, but after a fleeting hesitation, he let it go at that. "Do I look that easy?" he demanded.

"About things that don't mean much to you. And I guess that material possessions don't."

"Well, that's better. Anyway, there are only a few things that mean a lot to me. Everything else is just accessories."

"Sculpture is one of them," suggested Camilla.

"It is several of them, and that's about all I can consider for awhile."

"Will the other important things wait?"

"I hope they will," his voice was lower. "But they might have to wait a long time. Trouble of it is, life is too short. We need to do everything at once, and if we don't, we soon discover it's too late to begin."

"What—for instance?"

"Whatever a man's ambitions are. And sometimes we even outgrow them, waiting to realize them. A person can miss a thing he wants to do for so long that he finally discovers he doesn't care about doing it any more. You hold an ambition ahead of you for a long time, then when you finally catch up to it, you discover that in the process of growing up to it, you have gone beyond it in experience. That is especially true of minor ambitions. Ever think about that?"

"No," Camilla replied. "I never did much thinking about anything until recently, and I've been so all mixed up that I haven't arrived anywhere yet."

He laughed indulgently. "Oh, well, why should a girl like you try to think? You don't have to. I should not trouble you with my philosophy. Guess I think too much alone. I'll try to snap out of it and be a better entertainer, more like the ones you are used to."

"But I like you to be serious and philosophical, different from the others," hastily. "If you knew how weary I am of—oh, all this—waste of time and energy—being with people I don't like—"

"Then you would rather not have come tonight—"

"Oh, yes! That's just what I'm trying to tell you. You are different, and that's why—I like you," she finished gently, her soft eyes turning to him with appeal.

He shivered, with a delightful sensation at her words. "Steady, there," he, admonished himself. To Camilla, he said gently, "That's nice. I'll try to deserve your—liking me."

In the incandescent glare of the sumptuous theatre foyer, Peter was ill-at-ease, but his manner did not betray his fear of committing some startling faux pas in the presence of the elite. His own humiliation would be serious enough, but Camilla's would be unpardonable. Of course, they encountered friends of Camilla's, who inspected him critically when he was introduced. Society bored him, but he realized that if he were to become successful in his profession, that human element would have to command a prominent place in his life. Fame embraced more than public adulation of accomplishment, it demanded for that public a complete surrender of the private life and affairs of the adored. There was no escaping the payment for fame.

Peter decided that this was an excellent opportunity to enter the inner circle, if only as a bystander, and discover what it would be like. It wasn't that he sought personal approval. He only desired success. But he knew that the two were inseparable. It was evident that he could command the former without the latter, however Camilla resented the way Cathie Harris and Lilian Borger flirted with Peter and let him know that he would be welcomed into their set at any time. She wondered if Peter knew—and led him away.

She had not wanted to see the dazzling, extravagant revue, but it was thrilling to sit close beside Peter in the dimly-lighted theatre and look up to feel his eyes and lips close to hers when they exchanged murmured comments. The splendor of the stage, the swaying velvet curtains, the gowns and jewels and suave luxury of the audience oppressed her. It might be so different, if—

But Camilla resolved that such thoughts should not mar this perfect evening. Perhaps never again would she have the exquisite joy of being close to Peter, alone with him, his eyes caressing her at every glance. She must tell him the truth. Of all the people in the world with whom she wanted to be fair—it was Peter, even if she never saw him again.

Her friends sought them in the lounge during the intermission. Cathie insisted that they join her party in their box, but Camilla was firm. This was her evening with Peter, and she was determined that no one should interfere. Peter wondered, uncomfortably, if she were reluctant to join her friends because she was ashamed of him. But whatever her reason might be, he was grateful to return with her after the intermission to their own seats, for which he had paid the extravagant sum of $6.60. That was the price for sitting beside Camilla for three hours, but it was worth it, when he had it. In the two months since he had discovered Camilla Hoyt in Professor Drake's class, he never had dared hope to be so near to her.

He was anxious for her pleasure. "Do you like the show?"

She was anxious to reassure him. "Very much. Don't you?"

"Sure," he agreed, but was thinking how much it had cost him and wondering how he would recover the loss. The show wasn't worth it, but being with Camilla compensated for any loss.

At the last curtain, he asked, "Did you say you liked the Maddox?"

"Wherever you wish to go."

"That's okey with me, too," he said easily, but he never had been there before.

The captain waiter did not recognize Peter, but he knew Camilla and ushered them to a choice table with obsequious bows. That required a generous tip, Peter reflected. They were just seated when Cathie and her escort rushed up to greet them. There was nothing for Peter to do but invite them to make a foursome. Terry Wayne, it appeared, welcomed the idea because it gave him an opportunity to dance with Camilla. Peter guessed that she could go places and do things with Terry any time she wished. But she was not too gracious to him, he also noted with satisfaction.

Peter marvelled at the way she danced. It was no mystery why any man would want her for a partner. He hadn't given much time to such pleasant recreation, and regretted his lack of practice. But Camilla was like thistledown floating on the wind, and he was the wind that carried her hither and yon, only deliciously conscious that he held her in his arms and that nothing else in the world mattered very much just then.

"Do you mind so very much if I can't sketch Grecian urns?" she taunted him, laughing up into his face.

He lowered his lips close to her ear. "I'd be very sorry if you could. Because you might not dance so divinely or look so heavenly as you do. You are like a sculptor's most exquisite model come to life—his masterpiece of inspiration given breath—his Galatea."

Camilla caught her own breath happily, not daring to think. She just drifted in ecstasy until the music stopped.

(To Be Continued).

"You Are Different."

NERVOUS WOMEN

Take Lydia E. Pinkham's Vegetable Compound

"I am so nervous it seems as though I should fly" . . . "My nerves are all on edge" . . . "I wish I were dead" . . . how often have we heard these expressions from some woman who has become so tired and run-down that her nerves can no longer stand the strain.

No woman should allow herself to drift into this condition if she can help herself. She should give Lydia E. Pinkham's Vegetable Compound a trial. For nearly sixty years women have taken this wonderful tonic to give them renewed strength and vigor.

98 out of every 100 women who report to us say that they are benefited by this medicine. Buy a bottle from your druggist today . . . and watch the results.

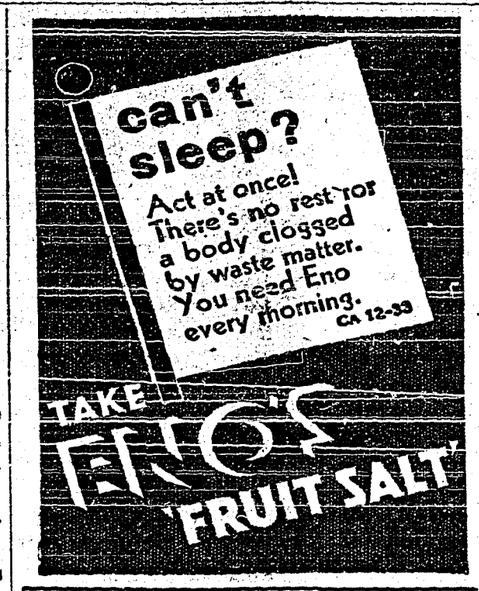

for NEURITIS

One thing that helps is to warm a dish, pour in Minard's. Then rub the liniment gently in.

Pain eases off!

22

MINARD'S "KING OF PAIN" LINIMENT

THE RHYMING OPTIMIST

By Aline Michaelis

O VIOLIN!

O violin, sing them away,
The cares that vexed my heart today!
The hope that went unsatisfied,
The shining dream that was denied,
The long-sought goal I failed to win,
For these give solace, violin!

Deep, deep your throbbing tones can reach
And to my rebel spirit teach
The causes I have failed to see,
The truths that were obscure for me.
O violin, sing on, sing on,
Till all the bitterness is gone!

Lead me along the path to peace,
From pain's hard bondage lend release
With notes supremely clear and sweet
Free me of memories of defeat.
O violin, sing on again,
Till life has not one fret or stain!

London has a new anti-gambling drive.

Indian Population Larger

Recent Surveys Show Steady Increase In Last Few Years

Contrary to the belief held by many people that the Indians are dying out, recent surveys point out that, not only are they not dying out, but the last few years have shown a slow and steady increase in the Indian population.

The latest report of the Department of Indian Affairs shows that the Indians living in Canada number about 108,012, or 3,000 more than when the census was taken eight years ago.

It has also been found in making a survey of the Indian schools that there are 15,300 children enrolled, while in 1916 there were about 13,000.

The Indian of today, however, differs greatly from those who roamed the plains and hunted through the forests in the past. In those days a pony, a little trading of furs for which he received a scanty supply of flour, bacon, blankets and an occasional gun—and his wants were satisfied. Today he differs from his ancestors. He wants canned foods, phonographs, radio, outboard motors and all the other conveniences he sees the white man use.

Many are very well educated. While they may have started in a reserve school, the records show that many are attending high schools and universities, some of whom even become citizens. Looking at the pictures of such graduates as they appear from time to time one realizes that it may not be such a far cry from a feather bonnet to a silk hat.—Regina (Evening) Leader-Post.

SUNBURN

RELIEVED OR PREVENTED BY "MECCA"

Excessive Sunburn is both painful and dangerous. Prevent it by rubbing in Mecca Ointment, or relieve it by liberal applications of Mecca. It quickly stops pain, soothes irritation and heals tender skin. "Mecca" is both economical and reliable.

Mecca Ointment is sold by all Druggists—25c, 35c (tube), 50c and $1.00. 43

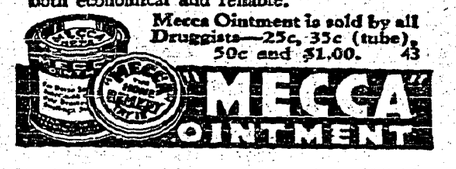

Little Helps For This Week

"Be strong and of a good courage; be not afraid, neither be thou dismayed; for the Lord thy God is with thee withersoever thou goest."—Joshua 1:9."

By Thine unerring Spirit led
We shall not in the desert stray;
We shall not full direction need,
Nor miss our providential way;
As far from danger as from fear,
While love, almighty love, is near.
—Charles Wesley.

Watch your way then as a cautious traveller; and do not be gazing at the mountain or the river in the distance and saying "How shall I ever get over them?" Keep straight to the present little inch that is before you, and accomplish in the little moment what belongs to it alone. The mountain and the river can only be passed in the same way, and when you come to them you will come to the light and strength that belong to them.—M. A. Kelty.

Let not future things disturb thee, for thou wilt come to them with the same reason which thou now usest for present things.—Marcus Antoninus.

Air Transportation

British Plan To Use 'Planes For Work In Labrador

An ambitious scheme to provide air transportation to the gold mining camps in the interior of Labrador, is announced by Major Christopher Draper, known as the "Mad Major" on account of his daring air exploits during the war.

Major Draper said a 400-ton yacht had been acquired to leave England with a fleet of aeroplanes, one of which will be a bullion carrier. The yacht will sail to a base on the Labrador coast where a camp will be established. From this point the aeroplanes will operate on a regular schedule carrying supplies and passengers.

Glad To Risk Life

Newspapers hailed General Italo Balbo's reception here as second only to the greeting that Col. Lindbergh got when he returned from his Paris flight. Perhaps 700,000 people cheered Balbo as he paraded. The Italian community gave Balbo and his 96 comrades a dinner and heard him say: "We Italian flyers think that life is a poor gift if we cannot risk it every day for the greater glory of our country."

Arab Ladies Do Not Travel

Arab ladies have not yet learned the habit of travel, which is why King Feisal left his Queen at home when he journeyed to England. She is his cousin, and they have a twenty-year-old son and three daughters.

End POT SCOURING — Improve FOOD FLAVOR!

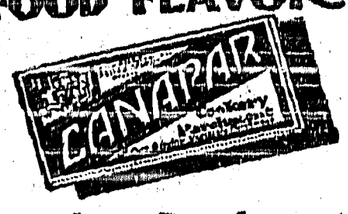

Cookery Parchment

brings better, easier, cheaper cooking. Confines odors. Holds full flavours of meats, fish and vegetables. Inexpensive. Each sheet can be used over and over. All dealers, or write direct to

Appleford PAPER PRODUCTS LIMITED
HAMILTON, ONTARIO

Become Bargain Minded

Our customers generally find that they can stretch their depression dollars just a little further by taking advant ge of our service and prices

CHOCOLATE, Baker's ½'s	$ .25
ALL BRAN, 2 pkgs	.41
RICE, 5 lbs	.25
TEA, Blue Ribbon, lb	.39
Buy now. Tea prices are advancing.	
TOILET ROLLS, Checkers, 7 rolls	.21
PINEAPPLE, Monogram, 3 tins	.29
WALNUTS, Shelled, broken, lb	.27
OXYDOL or CHIPSO, 2 pkgs	.43

Are your poultry getting the best of care. The egg market is rising and promises to be high this winter. Take care of your pullets and bring them along in good shape by feeding our DEVELOPING MASH. Contains only the best MILL FEEDS and Swift's Laymore Meat Scraps. You can procure all your feed and mashes at the Co-Op.

Creston Valley Co-Operative Assn.

Phone 12 *CRESTON*

Save Money on Your Wiring

Several people are taking advantage of our low installation rates and are having their houses wired now. See us at your earliest opportunity.

Free estimates and Work Guaranteed.

NESS ELECTRIC

JUST AROUND THE CORNER

Announcement!

We have secured space temporarily in the store owned by Mr. S. A. Speers to display ELECTRICAL appliances. We have for sale

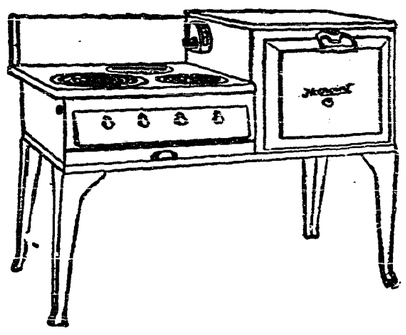

Hot Point Ranges
Westinghouse Refrigerators
General Electric Refrigerators
Washing Machines
Radios

and an assortment of

Floor and Table Lamps

We invite you to call and inspect the above Electrial Appliances.

West Kootenay Power & Light Co. Ltd.

PHONE 3 CRESTON, B.C. CANYON ROAD

Hot Weather Specials!

We are showing FIGURED VOILES at 25c. per yard, 36 inches wide, fast colors.

PLAIN VOILES, White and Colors, fine qualities, at 35c. per yard.

PAST COLOR PRINTS, 36 inches wide, at 20c. per yard.

BATHING SUITS for Children, Women and Men.

BATHING CAPS at 25c.

BEACH SLIPPERS.

ANKLET SOX, all sizes, at 30c. These are all Super Lisle, in White and Colors.

TENNIS SHOES for the family.

GROCERIES. HARDWARE.

CRESTON MERCANTILE COMPANY LTD.

Local and Personal

Birth—On August 6th, to Mr. and Mrs. Stanley Hendren, a son.

Jas. Cook is a visitor at Medicine Hat, Alberta, this week, leaving on Tuesday.

FOR SALE—5-room bungalow, good location. Apply Mrs. T. M. Edmondson, Creston.

With the water pretty well all off the flats the mosquitoes are just about over for the season.

FOR SALE—Ford truck, in good condition, cheap for cash. Mrs Albert Stewart, Creston.

Birth—At Kimberley, on August 2nd, to Mr. and Mrs. Harry Hewat, nee Laura LaBelle, a son.

FOR SALE—Chevrolet touring car, 1926 model, $50. Can be seen at A. Andestad's, Wynndel.

D. Kennedy of Medicine Hat, Alberta, is spending a few days in town, a guest of Mr. and Mrs. S. A. Speers.

Birth—At Nelson on July 30th, a daughter, to Mr. and Mrs. Will DeFoe, nee Miss Marguerite Ferguson.

The rain on Saturday has lengthened out the raspberry crop and berries will be moving for almost another week.

Mr. and Mrs. O. Tobiason motored over from Rossland to spend the week end with Mr. and Mrs. D. Andrews.

Murdoch McLeod, R.O., eyesight specialist, will be at Cranna's jewelery store, Creston, Monday, August 14th.

Mr. and Mrs. Dawson of Kimberley were weekend visitors with their daughter and son-in-law, Mr. and Mrs. G. John.

Mrs. A. R. Bjorneby of Kalispel, Montana, is a Creston visitor this week, a guest of her parents, Mr. and Mrs. F. LaBelle.

Miss Florence McDonald, who teaches at Stony Plain, Alberta, is a here for the vacation, with her mother, Mrs. H. W. McDonald.

Creston Hospital Women's Auxiliary appeals for donations of clean white rags for hospital use. Please leave at Mrs Jas. Cook's.

The August meeting of Creston Women's Hospital Auxiliary will be held at the home of Mrs. Jas. Cook, Thursday, 17th, at 3 p.m.

Harold Andrews has returned to Trail after spending a two weeks' vacation with his brother and sister in-law, Mr. Mrs. D. Andrews.

Mrs. Lyon, who has been visiting her sister, Mrs. R. J. Forbes, left on Monday for a visit at Gleichen, Alberta, before returning to Craigmyle.

Jas. Beynon and W. Hurrack and party of friends were at Bonners Ferry on Sunday, the attraction being "The Jazz Girl" at the Rex theatre.

Percy Robinson of the Imperial groceteria staff was a winner of a $5 prize given by the Lux soap people, for a best dressed window of Lux soap.

July was an unusually busy month for the stork, with nine births recorded at Creston, six of whom were girls. There were three marriage licenses issued.

WANTED—Reliable high school girl wishes to earn room and board by light housework and looking after children. Apply F. Knott, phone 43R.

Mr and Mrs. Harold Langston, with their guests, Mr. and Mrs. Burrows, and Mr. E. Langston, made up an auto party that spent Sunday at Bonners Ferry.

July was quite a busy month in police court circles. Stipendiary magistrate Col. Mallandaine handled fifteen cases, collecting about $85 in fines and casts.

PIANO LESSONS—Miss Dorothy Olivier pupil of Miss Madeline Chardon of Blairmore, Alberta, will commence piano classes, September 1st. Phone 79.

Mrs. Wells of Winnipeg, Man., who has been on a visit at Vancouver and Kamloops, is spending some time in Creston, a guest of her brother, M. J. Boyd.

Revenues were quite buoyant duri g July at Creston office of the provincial police with an ingathering of about $1170, with $972 coming in from motor license fees.

The first tomatoes of the season were available for shipping on Wednesday of last week, from the E. N. Holmes ranch, but there will be no general movement until early next week.

Mr. and Mrs. I. G. Flood and son of Foremost, Alberta, arrived last week on a visit with Mrs. Flood's mother, Mrs. H. W. McDonald, Mr. Flood returning at the first of the week.

The swimming pool at Exhibition park was opened on Wednesday and has been liberally patronized by youngsters and grownups ever since. The weather has been ideal for swimming.

Fred Ryckman, East Kootenay indian agent, of Cranbrook, was here on an official visit Wednesday. No date has been set for the election of a new chief to succeed the late Dominic Luke.

The district got a good soaker of a rain on Saturday, accounting for almost half an inch of moisture, which will help along the vegetable crop, and is certainly helping to bring along the color in the apples.

Rebuilding of the twin bridges at West Creston is expected to be completed this week, and vehicular travel can then be resumed by residents across the Kootenays, who have been coming by canoe or afoot for at least two months.

Announcement is made that there will be no more open air band concerts until early September. The band has been engaged to play at Wynndel fair on September 20th.

Topspin Tennis Balls

A lively English ball. Genuine Melton cloth. Cemented seams, rubber core, gassed filled.

Regular price, 35c. each.

TO CLEAR at FOUR for ONE DOLLAR

V. MAWSON

CRESTON

The village council meets in August session Monday night.

HAYING WILL BE LATE

This means haying days will be shorter and if you are to get your cut into stack before bad weather sets in you will have to make every minute count. The best way to save time is to have everything you need ready for the opening day of the cutting season. We can supply you with

HAY FORKS
with 12 and 14-inch tang.

SCYTHES
SNATHS
SICKLES
Scythe Stones
Sickle Stones
Water Bags
Etc., Etc.

G. Sinclair

Creston Hardware

Choice Local Fresh Killed Beef
Local Lamb and Mutton
Grain fed Pork and Veal

Spare Ribs *Tripe* *Liver* *Hearts*
Corned Beef *Tongues* *Pickled Pork*
Whitefish *Salmon* *Halibut* *Cod*
Finnan Haddie *Kippers*

BURNS & COMPANY, Ltd.

PHONE 2

Try Our Service—You'll Like It!

GIVE YOUR CAR A SQUARE DEAL!

You paid good money for it; you take great pride in it, so why not give it a square deal. Keep it well greased and oiled. Keep the motor tuned up; keep the entire car well tightened and adjusted—then it will perform like new throughout the life of the car. It will be a constant source of enjoyment and satisfaction. LET US DO YOUR WORK.

CRESTON MOTORS

CANYON STREET at BARTON AVE. CRESTON

SUMMER DRESSES MUST BE SOLD

We have reduced prices on all our Summer Dresses to the lowest levels of the season to assure complete clearance. Included in the assortment are Voiles, Travel Crepes, Prints and Celenense, Cape Styles, Puff Sleeves. Be sure to see these values.

Ladies' Fabric White Gloves—$ .45

Very special price to clear.

SEE OUR

DRESS REMNANT DISPLAY

VOILES, SILKS, SATEENS, GINGHAMS, PRINTS

S. A. SPEERS

Dry Goods. Clothing. Hardware. Furniture