THE CRESTON REVIEW

VOL. XXIV — CRESTON, B. C., FRIDAY, AUGUST 25, 1933 — No. 23

Loading Mixed Cars, Weekend

First of Wealthy Apples Moving —This Week—Plum Demand —Heavy, Crop Short—Cherry and Berry Pools Closed.

Mixed carload shipments of valley fruit and vegetable will commence before the week is out. Exchange growers have been notified that a car of Wealthy apples, Transcendant crabs, Clapp's Favorite pears, tomatoes and cucumbers will be loaded on Saturday. Sunday's rain and the rather cool nights that have followed has put the color into the Wealthys, and as early as Monday a few boxes of there were on the move.

There is considerable l.c.l. express shipping both at Creston and Erickson with tomatoes beginning to come fairly strong, peppers, Transcendant crabs and Clapp's Favorite pears. There is a good supply of cucumbers but there is no demand—and not likely to be until a heavy frost strikes the prairie to kill the home-grown supply.

With a short crop Peach plums were practically cleaned up at the middle of the week, and the outlook is promising for the later varieties as the demand is strong The latest crop bulletin estimates the slump in the plum crop as from 8800 crates in 1932 to not more than 5000 this season. But with crab-apples there is an expected increase from 2442 a year ago to possibly 3500 this season. The figures on pears show a rise from 7240 a year ago to 10,000 this crop year

Both local firms report pools closed on some varieties of fruits, and before th week is out the Exchange will have settled with their growers for strawberries, raspberries, Bing and Royal Anne cherries as well as the sours, along with black cur ants and gooseberries. Cherry prices are much better than in 1932.

Both the Exchange and Long, Allan & Long, Limited, are getting the packing sheds in shape for the fall rush. This year the latter will operate their own and the former Scott Fruit Company warehouses at Erickson, the latter of which they recently purchased. Fred Hale will be the 1933 warehouseman and it is planned to use the Scott building as the packing house and the firm's shed for assembling and shipping Both buildings have been wired and the firm has been assured the electric light will be available before th end of September.

Pentecostal Assemblies' Fellowship Meeting

The East Kootenay Dis rict of the Pentecostal Assemblies of Canada will hold their fe lowship meeting this year at Creston, Wednesday, August 30th, and will take the form of an all-day open air meeting, to be held on the flats, about opposite the A. Comfort residence.

Rev. E. B. Neve of Kimberley will preside at all the services. There will be speakers from the different Full Gospel Assemblies throughout the district—Nelson, Crawford Bay, Fernie, Cranbrook and Kimberley.

The opening session will be at 10 a.m The afternoon meeting at 2 o'clok. These will be in the open air. There may also be a water baptisimal service. The evening meeting will be held in the Tabernacle at 7.45.

The public are cordially invited to attend these meetings, and are asked to bring their baskets and eat in the old-time picnic fashion. The attendance is expected to be good as a number of auto owners at various points have signified their intention to be present.

Sirdar

Representatives of the People's meat market, Trail, were here and took away another shipment of beef from the Borsoto ranch.

Mr. Christopherson of the United States geodetic survey was a business visitor at Sirdar and Kootenay Landing checking up the water guages.

The guage at Slough bridge indicates 6.72 a fall of .56 for the week.

James S. Wilson was at Nelson during the week, returning on Saturday.

J. Lombardo has the contract for the construction of the out buildings from the School trustees, and has the work well under way.

Messrs. Craig and R. Leveque were business visitors to Sirdar during the week from Erickson.

P MacDonald was a visitor to his home in branbrook over the week end, making the trip by car

A party of young folks, who have been camping across the lake, returned home at the middle of the week.

A party of young folks motored to Boswell Friday evening last and attended the dance in Memorial Hall. Sirdar was also represented at the Canyon dance, the same night.

Mr. Gerkey of Kimberley was a business visitor to Sirdar and Kootenay Landing during the week.

Sydney Rogers and Charles Wilson were visitors at Creston on Saturday evening and attended the weekly cinderella dance held in the pavlion.

Mr. Martello of Kimberley has been appointed school principal for the coming term upon the resignation of Adam Robertson, who has secured a school in Creston, and whose resignation is much regretted by the community.

High north winds for several days past have been preventing the normal run off of water, and it is believed the water will be required to fall about two feet before haying can be commenced in earnest. As a rule the haying is finished before the apple crop is ready, but this year both crops will have to be handled at the same time.

Canyon City

Mr. and Mrs. Ridd, Mr. and Mrs. Wearmouth and H. Young were Bonners Ferry visitors at the weekend.

Geo. Connell of Erickson, who has been on a holiday visit at Edmonton, was a Sunday visitor with Mr. and Mrs. A. A. Bond

Quite a number from here were at Creston on Friday night for the C.C.F. meeting, which was addressed by Wm. Irvine, M.P., of Wataskiwin, Alberta.

Geo. Hendren has charge of a crew of carpenters who are at work this week replanking the high level bridge over Goat River.

Aubrey Cross of Winnipeg, Man., is here at present on a visit with his mother, Mrs. A. E. Cross.

The Farmers' Institute are taking matters up direct with the department in connection with their recent complaint regarding highway matters in the Arrow Creek section.

H. Young was at Nelson on Thursday last for a Conservative gathering, that organized a central association for the Nelson-Creston constituency.

The contract for painting the exterior of the school has been awarded A. Goplin of Creston, who is busy on the job. The color scheme is changed from the old reliable green and cream to brown and cream.

The Swedish Young People's Society had quite a good turnout at their picnic at Diamond Park on Wednesday afternoon last, though the weather was just a little too hot for the usual picnic activities.

The Hall Association dance on Friday night was fairly well attended, with music by Walde's orchestra. J. Bullough, who has just opened a music studio at Creston, was popular with his piano dance numbers which he contributed while the orchestra was off duty.

Canyon ladies softball team, with Clara Nygaard doing the pitching, annexed a couple of games last week, beating Kitchener Pine Katz in the return game here on Tuesday night, 21-20, and the following evening they took Huscroft girls into camp by an 18-7 margin.

Present Carving Set

Trinity United Church hall was filled almost to overflowing on Tuesday night on the occasion of the congregation tendering Mr. and Mrs. Ed. Martin and family an informal farewell reception on the eve of their departure for their new home near Montreal. Proceedings opened with a short programme arranged by Mrs. Walker and Mrs. W. Fraser, in which Bert Young and W J. Truscott contributed vocal solos, Fred Duck a trombone solo number, and Messrs W. J. and P. R. Truscott and Mr. Duck favored with an instrumental trio, with T. Goodwin as the evening's accompanist. The pastor, Rev. A. Walker, spoke in appreciative terms of the splendid service rendered the church and the community by the Martin's and humorously referred to Ed's migration west by ox cart, later to do his transportation by wagon and top buggy, and then by auto, predicting that with prosperity just around the corner it would be fitting for the guests of the evening to be returning in about three years by plane and landing on the Creston airport on the flats Something with which to recall the old friends and old times was presented Mr. and Mrs. Martin in the shape of a carving set, with Mrs. Geo. Ca.twright making the presentation address and Mr Martin replying in suitable terms. Miss Ruby Martin was remembered with a handsome boquet, presented by Lorna Donaldson, by the children in her Sunday school class which she feelingly acknowledged. Lunch was served and proceedings are appropriately terminated with Auld Lang Syne, and everyone wishing the parting guests long life and the best of everything that's going.

Little Change in '33 Game Laws

New Game Guardian Takes Charge District—Three Deer Legal Kill—One Must be Doe —Three-Day Pheasant Season

W. H. Cartwright, who will be in charge of game law enforcement in the Creston district, arrived at the end of the week, and is at present busy getting acquainted with the district and generally getting things in shape for the opening of the season at the middle of September.

The big posters giving full information about the season, bag limits, etc., are now available and a look over these indicates that with the exception of bear, none of the seasons open until September 15th—at 5.35 a.m.

For possibly the first time ever in this particular section there is to be an open season on caribou, from September 15th to the end of the month, with a bag limit of one.

Th deer season will run from September 15th to December 15th, and for the last two weeks of the season it will be lawful to kill does, but only one may be killed. The deer limit is three but of these two must be bucks.

There will be a three day open season on pheasants in the area as far west as Kootenay Landing, with the shoot limited to cock birds and but two a day may be shot. There is a 30-day season on grouse, from September 15th to October 15th, and ducks and geese are open from September 15th to November 30th.

With game birds the bag limit are as follows: Grouse, six per day, and 50 for the season. Ducks, 20 per day and 150 for the season. Geese, 10 per day, and 50 for the season.

Special attention of hunters is called to th paragraph in the regulations that says: "No person shall at any time kill or attempt to kill any migratory game bird with a rifle, nor kill or attempt to kill any pheasant, partridge, or quail with a rifle, or hunt, as defined in Section 2 of the Game Act, any game bird in any field or on any cultivated land by using an automobile or other vehicle thereon."

Wynndel

Ralph Glasier, who has been visiting with Geo. Leach at Spokane, returned home last week.

Paul Ofner was a business visitor at Cranbrook last week.

Oscar Ofner and Paul Ofner, jr., left last week on a prospecting trip in the Cranbrook district.

The J. B. Winlaw mill resumed operations on Monday. The planer operated all last week and caught up the lumber supply.

West Kootenay Power & Light Co crew are busy stringing the copper wire The main lihe is complete. Work is now being done on the sideroads.

Misses Spelman and Adams, with the Anglican Sunday school van, were in Wynndel district last week, and visited a number of homes. A children's service was held outside the church Thursday evening.

Lister

Ernest Stevens of Trail is home for a five-day holiday with his father, R. Stevens.

Mrs. Ralph Byrne of Picture Butte, Alberta, is here at present on a visit with her son, Martin Byrne.

The Lister ladies' softball team was at Kitchener on Sunday when they handed the Pine Katz of that town a 24-18 trimming.

Mrs. John Huscroft and family left this week for a short holiday at Twin Bays, where they are guests of her sister, Mrs. Carl Wigen.

Miss Curtis of Slocun City, accompanied by her father and mother, were callers here on Saturday en route to Cranbrook, for a few days' stay with friends.

The Anglican Sunday school van, in charge of Misses Spelman and Adams, made their annual call in the Huscroft-Lister area on Tuesday, and had a children's service at the schoolhouse that afternoon.

Quite a number of grownups and children from Lister were at Creston on Sunday for the Legion picnic at Goat River which was a gala day for the children particularly, over 500 ice cream cones being polished off.

Mrs. Douglas McKee is back from a two weeks' holiday with her sisters at Kimberley, and returned with Mr. and Mrs. Pat Holland and Jean, who spent a few days with Mrs. Holland's mother, Mrs. Yerbury.

Mrs. F. N. Thompson and son, Walter, of Nelson, were renewing acquaintances here at the first of the week, guests of Mr. and Mrs. John Bird. They returned on Wednesday accompanied by her son, Fred, who has been here for a few weeks.

Hon. Joshua Hinchliffe, minister of lands, was here on Thursday last for a conference that morning with the Lister settlers at the schoolhouse. R. T. Millner was chairman, and the problems of the district along with some very practical suggestions as to future policy to assure settlement of the lands, were placed before the visitor, who gave a sympathetic hearing, but made no definite promises as to what action would be taken.

Kitchener

Master Jack Cavanaugh of Kimberley is here on a visit with his aunt, Mrs. B. Johnson.

Mrs. Dan MacDonald, who has been away on vacation at Nelson and district, returned on Friday.

F. Pym of the B.C forestry service, Cranbrook, was a business visitor here on Tuesday last.

Mrs. C. Kost left last week on a visit with her parents at Brilliant.

"Red" Cranna of Creston and his brother, Donald, of Penticton, who is visiting him, were weekend visitors at the home of Mr. and Mrs. C. Senesael.

M. Porter of Nelson arrived on Monday on a visit with Richard Molander.

The Pine Katz softball team were beaten by the Huscroft Raiders on Sunday afternoon, the score standing 24-18. Kitcheder battery was Mrs. J. Hankey and Hazel McGonegal.

Miss Jessie White arrived on Monday from points up the Arrow Lakes, where she has been on an extended visit.

The Pine Katz softball girls are to play the Slaterville girls of Cranbrook at Moyie today. The game is called for 5.30, after which a banquet and dance is being tendered them.

The huckleberry crop is pretty well harvested. Berries have been a nice size on the iron range and people have been taking down large quantities the past two peeks.

Mrs. C. Fransen of Creston was here on a visit with Mrs. G. A. Hunt a few days last week, and was entertained by her hostess at a smart bridge one evening. High score prizes went to Mrs. Driffil and Mrs. A. Simpson. A dainty lunch was served after cards. The invited guests were Mrs. Driffil, Mrs. N. P. Molander, Mrs. C. Senesael, Mrs. B. Johnson, Mrs. A. Simpson, with Misses Olga Nelson and Clara Hunt helping serve.

Erickson

Miss Leona Heric is a visitor at Yahk this week.

Lee Heric got back on Tuesday from a business trip to Kimberley.

Frank and Floyd Celli left on Wednesday on a business trip to Fernie.

Mrs. Jas. Carr is taking a couple of weeks' vacation, and is a Jaffray visitor with her sister, Mrs. W. Belanger.

Mr. and Mrs. Kitelinger, Mr. Montabetti and Mrs. and Miss Annie Bartelli, all of Corbin, were visitors at tne first of the week with Floyd Celli.

Mr. and Mrs. J. G. Connell, Florence, George and Jack, returned on Saturday from a two weeks' motor trip into northern Alberta, visiting with old friends at Edmonton and Lacombe.

Mr. and Mrs. Fred Pittman and son, George, of Athena, Oregon, were visitors here at the end of the week. Mr. Pittman is a brother of Mrs. Tom Kirk, and were here for the funeral of Mr. and Mrs. Kirk's 5 year old son, Billy, which took place on Thursday last.

Miss L. Cookson of Nelson is here at present, on a visit with Miss Betty Kemp, and is accompanied by little Betty Kemp of Trail who is visiting her grandfather, W. H. Kemp.

A special meeting of Erickson Ladies' Hospital Auxiliary was held on Tuesday at the home of Mrs. F, Putnam. Plans for the opening of the new hospital in September were discussed.

Mr. and Mrs. Frank Celli returned on Tuesday from a trip to Vancouver, to which city they accompanied their son, Cory, who will again attend college in that city. Their son-in law, Mr. Morreni and young son, who have been qisiting with the Celli's returning to their home in Vancouver with them.

The high regard in which the parents are held and the keen sympathy aroused by the unexpected death of their son was strikingly evidenced last Thursday at the funeral of Billy Elwood, 5-year old son of Mr. and Mrs. Tom J. Kirk, who passed away after but a brief illness at Creston hospital on August 15th. The burial services was conducted by N. G. Smith, student pastor of Creston Presbyterian Church, with Billy Craig, George Dodd, Desmond Truscott and Richard Avery as pallbearers. The floral remembrances were many and there was a very large turnout of friends to pay their last respects.

Wynndel W.I. Active, Hospital

Propose Furnish Room—Want Information as to Charges—Having Hospital Dance Labor Day—Discuss Linen Chest.

Regular monthly meetings of Wynndel Women' Institute were resumed on Thursday last, after a holiday during August. The ladies made it an outdoor session owing to the heat, the gathering convening on tne church grounds.

Minutes of previous meeting as well as treasurer's statement were read and adopted. Details of dance in aid of the community hall and proceeds were discussed, with a motion carried that money be not handed over until financial statement from the Recreation Company is issued.

Furnishing of a room in the new hospital at Creston was discussed and it was decided that a letter be sent the hospital directors asking for a third choice in selecting a room to be furnished, and to enquire as to room charges. Plans for the hospital benefit dance on Labor Day, September 4th, were made, and a committee appointed.

Fall fair prize list was discussed and some additions that have been made were read. Drawings for fail fair were considered and it is hoped that the wool afghan will be completed in time for drawing at the fair, if not a substitute will be drawn for.

Linen chest was considered and whether chest should be made, or just a container supplied. It was decided to secure a chest if cost was not too great. Committees were named to enquire as to material and workmanship.

A letter was read from the department intimating a small grant may be available this year. Donation was made to be given for the best pint jar of mayonnaise dressing. Part of complete afghan was shown and more blocks were handed in.

Tea hostesses were Miss B. Hulme, Mrs. Packman, Mrs. Abbott and Mrs. Robinson.

Hospital Auxiliary Meeting

The August meeting of Creston Hospital Women's Auxiliary was held at the home of Mrs. Jas. Cook on Thursday last, with 14 members present and the president, Mrs. R. Stevens was in charge.

Mrs. Chas. Murrell, convenor of the linen committee, reported on activities of the past month. Mrs. W. M. Archibald reported visiting the hospital and found everything in order and the patients well satisfied. Mrs. M. Ross and Mrs. Maxwell will be the visiting committee for the next few weeks.

Mrs. Fransen donated a wool cushion, and this will be disposed of and proceeds go to the general funds of tbe society.

The date for the opening of the new hospital is not definite as yet. All arrangements for the tea and entertainment in connection with the opening by the Auxiliary will be dealt with at a later meeting.

A vote of thanks was given Mrs. F. H. Jackson for having the June meeting at her home. Also Mrs. G. Sinclair and Mrs. F. V. Staples, the tea hostesses that day.

Mrs Cook donated a boquet of flowers, and these were raffled at this meeting, netting $1. The meeting adjourned, with Mrs. (Dr.) Warren and Mrs. W. L. Bell as tea hostesses, and a freewill offering of $1.50.

AT THE HOSPITAL

Mrs. (Col.) Newcomen of Kitchener is undergoing treatment at present

Miss Neola Clark of Erickson, who was operated upon for appendicitis on Friday, is improving.

Miss Reetha Phillips of Creston, underwent an operation for appendicitis on Thursday last, and is improving.

Kathleen Tedford of Canyon is a patient at the hospital this week.

Mrs. B. Hollis of Lister was a hospital patient for a few days, leaving on Tuesday.

Lionel Moore was able to leave the hospital on Saturday, much improved.

Mrs. W. Bouey of Arrow Creek was a patient for a few days, leaving on Saturday.

The matron and staff of Creston Valley Public Hospital wish to thank all those who donated fruit, vegetables and flowers the past two weeks.

WORLD HAPPENINGS BRIEFLY TOLD

Hundreds of men have gone to work in lumber and fishery operations on the British Columbia coast, according to government officials.

Harold Lake, who wrote the words for the song, "I Hear You Calling Me," died at his London home after a long illness. He was 51 years old.

Forty-six blind World War veterans travelled from all ports of Scotland recently to hold a reunion in Edinburgh.

Though patchy in some localities, the honey crop of western Canada will be a little higher this year than last year, according to C. V. Gooderham, Dominion apiarist, who completed a trip to the Pacific Coast.

Prominently mentioned as a possible Liberal candidate for Peel county in the forthcoming Ontario provincial election is Duncan Marshall, former Alberta Minister of Agriculture.

Renewed efforts to untangle problems that must be solved before the steel and oil industries are brought into the fold of "Nira" were promised by Hugh S. Johnson, U.S. Industrial Administrator.

Thomas Laughran produced a sock and poured 3,000 coins on the desk of Miss Emolyn Robert, secretary of the Golden Gate Junior College in San Francisco, to pay his entrance fee. He saved the pennies during his high school days.

First of its kind in Australia is the special police branch organized by the air force, and first of the flying police is Aircraftsman Snook, who is being specially trained to head the peace officers of the air. An expert flyer, he has had no previous experience as a policeman.

An improved mail service to Churchill began recently and will continue during the navigation season. Instead of only one mail each week, Churchill residents may now receive letters and newspapers on Wednesdays and Saturdays. Outgoing mail will also leave Churchill twice weekly.

Mussolini Never Flinches

Even His Dentist Cannot Get Him To Admit Pain

Il Duce never flinches—not even in a dentist's chair.

"Questo si fara soffrire un poco," says his dentist, like most of his profession when about to embark on some delicate explorations of the oral cavity.

And Mussolini's answer to his soothing remark, when translated means: "This is going to hurt a little," invariably is:

"Non temo il dolore (I do not fear pain)."

Dr. Arrigo Pierno, of Rome, the man who for eight years has been the Italian dictator's private dentist, told how his patient carries on through the trials that make some strong men quail and whimper.

In Chicago to attend the Centennial Dentist Congress, Dr. Pierno said Il Duce fears neither the snarl of the drill, or its descent into recesses of the tooth.

Assured by his patient that he has no fear of pain, he has born down pretty hard at times, said Dr. Pierno. He hasn't been able to get a sound out of Mussolini in eight years.

Not a Certainty

Nazi Regime Will Go The Way Of All Such Movements

Chancellor Hitler says that the Nazi regime will endure forever. The interesting thing about that is not that he is wrong but that he thinks he is right. After five or six thousand years of recorded history the average man and women know that nothing, in this world at least, can endure forever, or even for any really long time. But movements such as Hitler expresses need the kind of humorless fanaticism he enunciates to keep them going even the little while that they may endure.—New York Evening Post.

Parisians can now read the time by a clock on the Eiffel tower, the illuminating at night lighting up a dial 61 feet in circumference.

Problems Of Statesmen

Not So Easy To Manage Affairs In These Days

It is, of course, unfair to judge modern statesmen by the old standards. Statecraft today has not only to handle complexities that were undreamt of fifty or a hundred years ago, but it has to reckon with a democracy so keenly alive to its own importance that in all the chancelleries of the world it has become the terror that walketh by night. It was easy to run Europe—even to ruin it—when the Man on the Street was merely a speck on the horizon. —Glasgow Weekly Herald.

Caravans Travel By Tractor

Camels No Longer Take Mohammedans To Holy City

The romantic camel caravan of the Arabian deserts has gone into history, according to Rev. S. M. Zwemer, Presbyterian missionary.

Automobile bodies adjusted to caterpillar tractors have entirely supplanted the camel, he said today, in conveying the thousands of Mohammedans across Arabia on their annual visits to the Holy City.

Even in these dull years, he said, at least 50,000 annually make the pilgrimage.

Winnipeg Newspaper Union Fashion

By Ruth Rogers

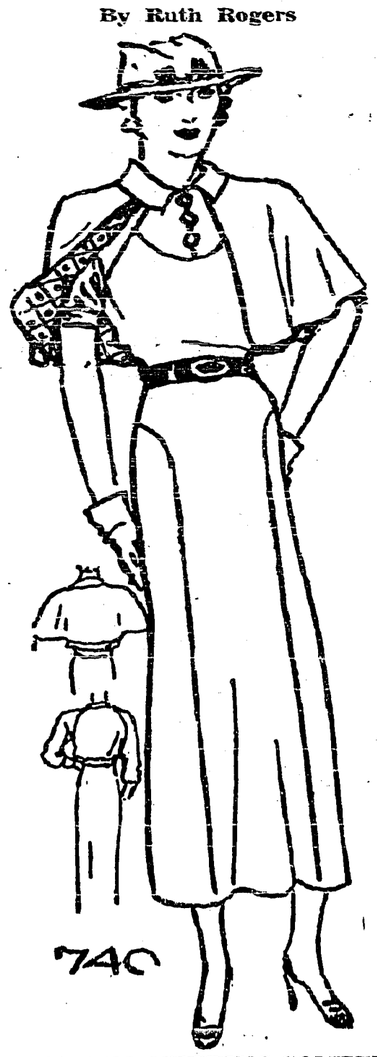

YOU'LL BE NEEDING SOMETHING SMART FOR TOWN! HERE'S YOUR MODEL

It's a youthful affair, rather suggestive of military styling.

Especially those who might consider a little slenderizing — will find this model exceedingly attractive.

While a slate-blue soft crinkly crepe silk inspired the original model, a red and white patterned crepe, a dark blue and white polka-dotted crepe or grey crepe silk are other good schemes.

The cape is removable.

The pattern provides for long or for short sleeves.

Style No. 740 is designed for sizes 14, 16, 18, 20 years, 36, 38, 40 and 42 inches bust.

Size 36 requires 4⅛ yards 39-inch with ⅞ yard 39-inch lining for cape.

Price of pattern 20 cents in stamps or coin (coin is preferred). Wrap coin carefully.

How To Order Patterns

Address: Winnipeg Newspaper Union, 175 McDermot Ave., Winnipeg

Pattern No..... Size.....

Name .....

.....

Town .....

.....

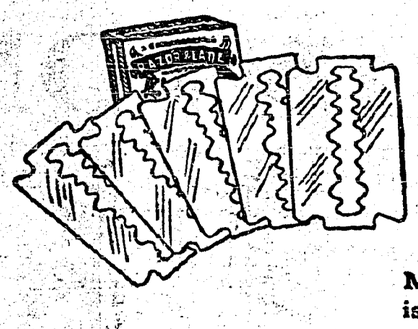

Razor Blades FREE with POKER HANDS!

You can get these five keen, well-honed safety razor blades (fit any Gillette-type razor). Given free for just one complete set of Turret Poker Hands . . . any man would appreciate such a gift!

Mild, yet sweet and full of flavour—Turret Fine Cut is a particular favourite with men who "roll their own." A 20 cent package of this mellow Virginia Tobacco will make at least 50 cigarettes . . . in it are combined satisfaction and genuine economy.

It pays to "Roll Your Own" with

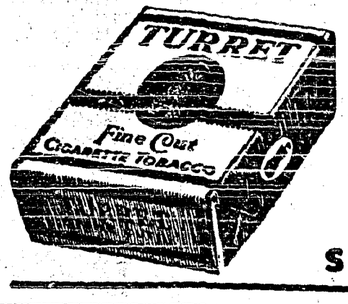

TURRET FINE CUT CIGARETTE TOBACCO

SAVE THE POKER HANDS

SUNDAY SCHOOL LESSON

AUGUST 27

SAUL

Golden Text: "Behold, to obey is better than sacrifice."—1 Samuel 15: 22.

Lesson: 1 Samuel, Chapters 9-11, 15.

Devotional Reading: Psalm 40:1-8.

Explanations and Comments

Saul Disobeys Samuel's Order, verses 1-12.—Samuel directed Saul to utterly destroy the Amalekites—all the people and all their possessions. Saul carried out the order, only he spared Agag the King of the Amalekites, and the best of their sheep, oxen, fatlings and lambs. It was really a test whether the king would be ruled by God through Samuel his prophet, or whether he would be a self-willed despot. He proved to be the latter.

On learning what Saul had done Samuel was very angry and set out to meet him.

Saul's Falsehood and Then His Attempt To Shift the Blame, verses 13-15. "Blessed be thou of Jehovah," were Saul's words of greeting when Samuel met him at Gilgal. This was a common form of salutation, yet Saul's use of it here may have indicated a guilty conscience and a desire to conciliate the prophet by a gracious greeting.

"When my ten-year-old son comes in from school with an affectionate greeting, I begin to sit up and take notice. When he is unusually voluble, and his laughter seems forced, I think at once of a partridge fluttering across the hunter's path with drooping wing, to lure him from his near-by nest. When he manifests an extraordinary solicitude for my health and for my fatigue under the duties of the day I am sure that something has happened at school; and if he is careful to steer all the conversation away from the school, I know that I must begin to conduct a catechism.

Then Saul sought to forestall the accusation which he felt was coming by stoutly announcing, "I have performed the commandment of Jehovah." He was convicted of falsehood by circumstantial evidence, for Samuel asked, "What meaneth then this bleating of the sheep in mine ears, and the lowing of the oxen which I hear?"

"Ah, yes, those oxen and sheep," Saul may have said, while he hastily thought what answer he could give for the presence of the large booty. "But those belong to the people, it was they who spared them," he then said. That the king whose word was law should attempt to excuse his violation of the prophet's command by saying that he could not help it, the people were responsible, was very weak. Having shifted the blame from his own shoulders he proceeded to excuse the people, claiming that the animals were the best of the spoil and had been preserved for the best of purposes, to be offered in sacrifice to God. Recall Aaron's excuse for the golden calf. The people had brought their gold and he had cast it into the furnace, "and there came out this calf," he said to Moses, when Moses arraigned him for his sin. He, too, declared that the motive was good, he had built an altar before the image and proclaimed a feast to Jehovah. Adam blamed Eve, and Eve blamed the serpent.

"Very rarely indeed does a man excuse himself to other men and yet remain absolutely excused in his own eyes. When Pilate stood washing the responsibility of Christ's murder from his hands before the people, was he feeling himself as if his hands grew cleaner while he washed? Men differ, perhaps, nowhere else more than in their disposition to face the acts of their lives and to recognize their own personal part in the responsibility for the things they do. I did it, I did it, let me say to all my wickedness. Let me refuse to listen for one moment to any voice which would make my sins less mine."—Phillips Brooks.

Ignore Shell Fire

Halifax Yachtsmen Have Faith In Marksmanship Of Artillery

Artillery men who direct their fire at floating targets in Halifax harbor pay no attention to yachts that cross their line of fire—and the yachtsmen pay no attention to them.

Racing yachts tack back and forth in the firing area each Saturday afternoon but none of them has ever been hit. High velocity shells scream directly overhead, passing within a few feet of the boats before they splash into the water near the targets and the yachtsmen continue placidly on their course.

Time was when the yachtsmen would keep a wary eye on the guns as their craft entered the danger zone; but now, so accurate is modern artillery marksmanship, they no longer regard it as a danger zone and sail by with scarcely a glance at the battery.

Recipes For This Week

(By Betty Barclay)

RIPE GRAPE JELLY

4 cups (2 lbs.) juice.
7½ cups (3¼ lbs.) sugar.
½ bottle fruit pectin.

To prepare juice, stem about 3 pounds fully ripe grapes and crush thoroughly. Add ½ cup water, bring to a boil, cover, and simmer 10 minutes. Place fruit in jelly cloth or bag and squeeze out juice. (If Malagas or other tight-skinned grapes are used, the juice of 1 lemon should be added to prepared juice.)

Measure sugar and juice into large saucepan and mix. Bring to a boil over hottest fire and at once add bottled fruit pectin, stirring constantly. Then bring to a full rolling boil and boil hard ½ minute. Remove from fire, skim, pour quickly. Paraffin hot jelly at once. Makes about 11 glasses (6 fluid ounces each).

CARROT AND CABBAGE SALAD

1 package lemon-flavored gelatin.
1 pint warm water.
2 tablespoons vinegar.
1 teaspoon salt.
1 cup raw carrots, grated.
1 cup raw cabbage, finely shredded.

Dissolve gelatin in warm water. Add vinegar and salt. Chill. When slightly thickened, fold in carrots and cabbage. Turn into individual molds. Chill until firm. Unmold on crisp lettuce. Garnish with mayonnaise. Serves 8.

Licenses to keep cows are issued by the London County Council to fifty places in the County of London, most of these being in the East End. There are more than 1,000 cows kept in this way.

Tells Time By Lights

Huge Clock In Paris Has Not Regulation Face and Works

Parisians are seldom concerned over the time of day. There is inherent in the French temperament too great a capacity for enjoying fully the present moment to permit any particular preoccupation with the passage of the hours. Engrossed in the pastime of appreciating culinary delights, for instance, the Parisian would probably be inclined to resent having a "Big Ben" boom out the fact that he has been at the luncheon table two hours already The absence hitherto of any outstanding timepiece in Paris is probably explained by some such scruples, and at the same time explains the exceptionally great interest taken in the debut here of what is authoritatively described as "the biggest clock in the world." Certainly it is one of the "tallest," for it is placed about two-thirds of the way up the Eiffel Tower, at the height of 636 feet, and it measures 63 feet in diameter. Besides its unusual dimensions, however, the French version of "Big Ben" has other claims to distinction. For although it is visible from almost any point in Paris, it has no face, no hands, and no works—at least not in the usual sense of the terms. The answer is that the new clock is a luminous one. The hours, from one to twelve, are simply great colored lights, or reflectors. The "hands" are lines of electric light bulbs, which burn for a minute, then go out, and the line further on is then illuminated to burn in its succession for one minute. The hour "hand" operates in the same way, but of course more slowly. The "movement" is regulated by a synchronized electric motor. —Christian Science Monitor.

Historic Sites

Movement For Preservation Of Places Of National Interest Started In 1919

The movement for the preservation of national historic sites in Canada dates back to the year 1919. Representations were made to the then Dominion government urging the necessity of a national organization for the preservation of historic sites and as a result an honorary Historic Sites and Monuments Board was created. This board is composed of a number of eminent Canadian historians who have given their services without compensation. The recommendations of the board are made to the Department of the Interior, which through its national parks branch takes the necessary action.

Used New Type Balloon

In a new type balloon, Dr. Max Cosyns, who was with Professor Pickard last summer in his ascent into the stratosphere, and Ernest Demuyter, a noted Belgian aeronaut, have made several trips lasting 24 hours or more. Most of their trips have been over Belgium and France. Their craft is equipped with devices to permit it to rise or descend at will or remain stationary. Dr. Cosyns plans to make a trip into the stratosphere.

Occasional Wife

By EDNA ROBB WEBSTER
Author of "JORETTA" "LIPSTICK GIRL" etc.

SYNOPSIS

Camilla Hoyt, young and beautiful student in an art school, unconsciously sketches the head of a fellow student during the class and when she is supposed to be drawing a Grecian urn. The professor, looking at her sketch, embarrasses Camilla by having Peter Anson, the boy whose head she sketched, criticize her work before the class. Afterwards Camilla goes to the park outside to cry. A hand touches her shoulder. It turns out to be Peter, who apologizes for his action and consoles her. Camilla secretly adores him. He makes a date to see her that evening but is astounded when she names an expensive night club. It is far beyond his means but he resolves to go through with it. Peter takes her to the theatre first and then to the night club where they meet some of Camilla's friends. After taking her home, Peter resolves not to take Camilla out again, because of the expense. He is only a struggling artist. Camilla wonders why he did not ask her to go out again.

[Now Go On With the Story]

CHAPTER V.

Peter let himself into the ugly room which he shared with Gus Matson. He despised its blatant wallpaper and clumsy furnishings, but his artistic and imaginative eye looked beyond it to the beautiful studio suite that he would occupy some day, and endured it. Gus' hands were covered with gray modeling clay. He wore a soiled red suede jacket—Peter's—and smoked a briar pipe.

"This is a swell hour for you to be checkin' in," he reproached Peter. "Out with some skirt?"

"A girl," Peter corrected, hanging up his hat and coat.

"Another high-hat dame, I suppose, since you didn't invite me to the party. If you'd take my advice and quit tryin' to be a highbrow, you'd get farther,' he sneered.

"It's the highbrows who will put me where I want to be, Gus, and you, too," Peter offered cheerfully. The scene was familiar to him. Gus had ambitions similar to his, but he was envious of Peter. His plain almost ugly face and sandy hair added nothing to an unattractive personality. He was clever at modeling and a hard worker, and Peter wished mightily that he could persuade Gus to cultivate more graciousness. He was fond of the fellow in a way. But Gus scorned all such suggestions, believing that he knew all about the proper attitude toward a hard-boiled world. At the same time he profited by other advantages which his association with Peter afforded him. Obliged as he was to economize, Peter never was penurious, and his personal charm enabled him to earn more than Gus, who resented that his friend was favored everywhere; by the teachers, the landlady, employers, friends and acquaintances. Peter was popular everywhere Gus was an outsider—only Peter's friend, which tendered him a certain advantage.

"Cost you plenty, too, I'll bet," Gus continued his reproof.

"Too much," Peter conceded. "But it was worth it."

"Is she going to finance you for a couple of years in Paris?"

"No—oh, no—I only meant that being with her tonight was worth the money it cost me."

Gus snorted. "If you don't watch your step, you'll be falling for some dame and lose your balance completely. Well, c'mon, it's time we hit the hay."

"You insist on waiting up for me, don't you, mama?" Peter grinned with good humor. "I appreciate your concern, but really I'm a big boy now and can tuck myself in."

"That's what you think. But you know I can't sleep while you're prowlin' around, and you might be considerate enough to turn in at a decent hour once in awhile."

Quarrelling with Gus was worse than arguing with a woman, because he not only had the last word, but he never sought a reconciliation later. Peter kept his silence. He was determined to see Gus through the year. Next month would be the end. He had offered to help him early in the year and had taken him in out of sympathy when he got down with pneumonia and almost developed tuberculosis, due partly to undernourishment. Gus was hanging on to finish National, with a tenacious grip on Peter; then he would show the world something, he boasted. Success to Gus, was like a high dive—one big spectacular splash, and you were made. Peter suspected that it was more of an endurance swim, for which you had to train patiently.

"Cost You Plenty, I'll Bet."

The next few days went very badly for Peter. Professor's Drake's class met only two days a week, so he did not see Camilla again until on Friday.

She had feared that he would not communicate with her soon, hoped anxiously that he would, and plunged into humiliation and despair when he did not. One evening with her had been enough for him, she decided. A one-nighter. She might have known. Handsome men like Peter invariably were conceited philanderers. The conquest of a woman's heart did not appeal to him, because he knew that he could have any woman of his choice without a conquest.

She wished miserably that she had refused to go out with him the first time he asked her. That might have stimulated his interest for a longer time. Then, what if he never asked her again? At least, she had one sweet memory to cherish in her heart through the long bleak years ahead. They were going to be so desolate—without Peter.

Their greeting, the next time they met, was constrained, Camilla was aloof because he had made no attempt to see her again; Peter was reticent because there wasn't a chance that he could ask her for another date. Seeing their cool hostility, no one could have guessed that a few evenings previously they had danced in ecstatic embrace, been oblivious of the world in their thoughts of each other.

Peter astonished the professor with the worst work he ever had done and Camilla astonished even herself by doing her best. Such is the illogical effect of youthful love. But Camilla was spunky and determined. Whenever she resolved to do a thing, she did it completely. Her latest resolution was to show Peter Anson that she had completely forgotten him and was devoting herself to her work. So when Professor Drake exhibited her work to the class as the best for the day, her triumph was sweet. The moment class was dismissed, she hurried away without a backward glance. Professor Drake detained Peter, "What's the matter, Anson? Not keeping late hours, I hope?"

"No, sir," soberly. "My off day, I guess."

"Well, you can't afford to have many of those if you maintain your record. By the way, you are planning to compete for the Paris scholarship award in the fall, aren't you?"

"I planned to. But—"

"There can be no exception to the plan. I expect you to have an entry in the exhibit."

"I'll try for it"

"Something is wrong, Anson. Is there anything I can do?"

Peter's head went up defiantly. "Thank you, sir. No, there's nothing you can do. I'll manage somehow."

"Then if I can be of any assistance in advising you about the exhibit, let me know."

"Thanks. I'll do that." Peter escaped his quizzical inspection and swung through the entrance of the building into the path which cut through the park toward the museum. He usually took the shorter way, and it was on one of the benches near the lilac hedge that he had found Camilla several days before. She, not knowing that he passed that way often, had gone there directly from class, to be alone and think what to do about Peter.

He found her there again. She was not crying this time, but even before she saw him, he knew by the forlorn little picture she made, that she was afflicted with the blockie-blues again. Why a girl like Camilla should have any kind of blues was beyond his imagination. She had the world in her lap. Perhaps that was just why. She didn't know what real trouble was, so the least difficulty assumed exaggerated proportions for her.

His step on the path startled her. "Oh!" she exclaimed and flushed.

He had been startled, too, seeing her there where they had first talked together, but had had a moment to calm his violent reactions before she discovered him.

He smiled ruefully. "Is this a favarite—rendezvous of yours?"

"This is a public park, isn't it?" she retorted with a calmness that belied the furious beating of her heart which his sudden appearance had disturbed. Always, she felt as if she must resent anything Peter Anson said to her, at the same time that she wanted so much for him to talk to her. And wondered why she could resent him so much when she loved him so.

"Why—of course," his tone was puzzled at the defense in her voice. "That is why I take this path from the art school to the museum. And because I like to walk here, especially now when the lilacs are in bloom."

"That is why I like to come here, too," her voice was softer and she looked up at him with a timid smile.

(To be Continued).

Pure White Swallows

Strange Albino Birds Found In Quebec Village

Reports that a nest of pure white swallows has been discovered in a barn at Danville, Que., have aroused considerable interest among ornithologists in Montreal.

Miss Edna E Wilson, of Danville, who made the discovery, declares that the nest of pure white swallows has been raised by ordinary barn swallows.

"There are three fully grown birds now," she says.

M. Mousley, bird expert at McGill University, points out that while white swallows are not unknown, it is phenomenal that the entire brood of two swallows apparently normal should be albinos.

"The finding of a nest of white swallows," he said, "is extremely important in research work or ornithology and genetics. I intend to follow up the matter immediately."

If it is true that the entire brood are pure albinos and that the parent birds are normally pigmented, the finding, it is pointed out, will cause heated discussion among savants in the field of heredity, for such a discovery seemingly transgresses the known laws of heredity. The natural condition would be to find the brood mixed, some showing signs of albinism and others being normal.

THE RHYMING OPTIMIST

By Alice Micheelle

TIME

Time is so kind, yet strangely cruel-kind,
For slowly, hour by hour, and day by day,
He blurs the well-loved image in the mind,
Although the heart would have each dear line stay.
He toils unrestingly, without a pause,
With imperceptible, small movements steals
The memories that are the cherished cause
Of all the grief the stricken spirit feels.
His skilful hands thus in the end efface
Those things once held most precious in the thought;
More faint, more dim, until no misty trace
Of voice or eye or passion's self is caught.
Forgetting, then, all glories left behind,
Our lives grow calm, we say that time is kind.

Population Of India

Census Shows Increase Of 34,000,000 In Ten Years

Growth of more than 10 per cent. in the population of India between the census of 1921 and that of 1931 added nearly 34,000,000 to its people. This is the figure produced by the final computation which has just been completed. The increase is nearly equal to the total population of such important European countries as Poland or Spain. It brings the total population to a figure higher than the latest estimate of the population of China.

Electric power use and earloadings are increasing in Italy.

For BETTER COOKING and LESS WORK—
Use

Cookery Parchment
Cook fish, meat and vegetables in Canapar. You will be delighted with their new flavor—and no odors escape. At dealers or write—
Appleford PAPER PRODUCTS
HAMILTON, ONTARIO

DON'T SUFFER PILES
Be Sure to Order by Number
#1 FOR INTERNAL NEED
#2 FOR EXTERNAL NEED
"MECCA" PILE REMEDIES

Little Helps For This Week

"I have taught thee in the way of wisdom; I have led thee in right paths."—Proverbs 4:2.

We know not what the path may be
As yet by us untrod;
But we can trust our all to Thee
Our Father and our God.
—W. J. Irons.

We have very little command over the circumstances in which we may be called by God to bear a part, unlimited command over the temper of our souls, but next to no command over the outward form of trial. The most energetic will cannot order the events by which our spirits are to be tested. Powers quite beyond our reach, death, accident, fortune, another's sin, may change in a moment all the conditions of our life. With tomorrow's sun existence may have new aspects for any one of us.—J. H. Thom.

Look not out at what stands in the way, but look in where the law of life is written, and the will of the knonw what is the Lord's will conknow what is the Lord's will concerning thee...I. Pennington.

Japan Stages Sham Battle

Elaborate Performance Of Aerial Attack Seen By Millions

Fifteen million people in Tokyo and surrounding prefectures tasted wartime life when a three-day sham battle for possession of the capital was launched by the army and the navy.

Three times during the day "enemy" aeroplanes roared overhead and sirens screamed warnings to the populace. Smoke bombs and vari-colored vapors were loosed in the streets, simulating poison gas and incendiary explosives.

Emergency hospitals were set up and to them stretcherbearers wearing gas masks, carried the supposed wounded, while from public parks and the roofs of big department stores anti-aircraft guns and machine-guns boomed and chattered.

There was one genuine casualty. A girl watching one of the air raids from a roof fell and was killed.

The assumption was that the air raiders came from enemy battleships approaching Tokyo Bay from the mid-Pacific. The whole show formed the second phase of the grand air manoeuvres of the navy.

Chess is again becoming popular in Great Britain.

for BURNS
Mix equal parts of Minard's and sweet oil, castor oil, or cream. Spread on brown paper. Apply to burn or scald. Before long the painful smarting stops
MINARD'S "KING OF PAIN" LINIMENT

TIRED AND IRRITABLE?
Take Lydia E. Pinkham's Vegetable Compound
It steadies the nerves and helps to build you up. You will eat better . . . sleep better . . . look better. Life will seem worth living again. Remember that 98 out of 100 women say, "It helps me." Let it help you too. Liquid or tablet form, as you prefer.

IT'S LIVER THAT MAKES YOU FEEL SO WRETCHED
Wake up your Liver Bile
—No Calomel necessary
For you to feel healthy and happy, your liver must pour two pounds of liquid bile into your bowels, every day. Without that bile, trouble starts. Poor digestion. Slow elimination. Poisons in the body. General wretchedness.
How can you expect to clear up a situation like this completely with mere bowel-moving salts, oil, mineral water, laxative candy or chewing gum, or roughage? They don't wake up your liver.
You need Carter's Little Liver Pills. Purely vegetable. Safe. Quick and sure results. Ask for them by name. Refuse substitutes. 25c, at all druggists.

"Yes, sir! I owe my job to my telephone!"

"Oh, boy! It feels good to be working again!" Frank was telling a friend. "I'm certainly glad now that I kept my telephone."

"What did your telephone have to do with it?" asked the other.

"Why, the boss said he had work for only a few men. So he gave the preference to fellows with telephones, because the others were too hard to reach. Yes, sir! I owe my job to my telephone."

The man with a telephone has the best chance of getting a job.

Kootenay Telephone Co.
LIMITED

THE CRESTON REVIEW

Issued every Friday at Creston, B.C
Subscription: $2.50 a year in advance.
$3.00 to U.S. points.

C. F. HAYES, Editor and Owner

CRESTON, B.C., FRIDAY, AUG. 25

HOME BREW

Section foreman Geo. Nichols is prepared to make oath and affidavit that the ancient philosopher knew what he was talking about when he said something about "To them that have shall be given, and from them that have not shall be taken"—and work both ways with one and the same person. Local proof of the soundness of the oldtime observation is furnish d by the C.P.R. which has just recently added an extra mi e to the trackage handled by Nichols' men, and at the same time reduced the crew bv one man. With three helpers foreman Nichols is called upon to handle about seven miles of track while other maintenance of way bosses have six miles and four assistants. While the Nichols crew very sincerely appreciate this unusual testimonial to their speed, efficiency and taken-for-granted willingness to help keep down operating costsof the transportation company, they just can't see how the new crder of things helps reduce unemployment.

Prospects for a regulated marketing of the B.C. apple crop through what might be termed a jobber-controlled central selling plan, as outlined a couple of weeks ago, may still be realized but it must be admitted the outlook is not exactly rosy. Up to the present only 70 per cent. of the anticipated crop is signed up for control, and there is no intention to proceed with the plan until not less than 80 per cent. is booked up with the new deal. 15 per cent of the unsigned tonnage is controlled by the Occidental and B.C. Shippers who express a willingness to come in provided certain alterations are made in the agreement, but these changes 70 per cent. are unwilling to concede, but one more effort is to be made this week to effect a compromise. It would appear that the Okanagan selling concerns are keenly alive to the necessity of control, and well they may be as reports from Vernon are to the effect that even with Duchess at 50 cents a box and $20 a ton bulk this variety is moving anything but satisfactorily.

Conservative - Independent?

Still another "make" of candidate has been added to the almost 57 different varieties already in the provincial field.

The newcomer is none other than Col. Fred Lister, former Conservative member for Creston constituency, and more recently self-announced independent, who, on Thursday night at Nelson, was put forward as a sort of Nelson-City-Conservative Independent.

His "nomination" was somewhat novel, to say the least, emanating at a meeting that followed a regularly called get together of Conservatives of the Creston and Nelson constituencies to organize a central association for these two ridings which are now merged into one.

So far as most Nelson delegates were concerned they seem to have no serious objection to Col. Lister being put forward under these somewhat unaspicious circumstances, but the delegates from Creston were not so docile, one of them vigorously asserting they were called together for organization purposes only, and that to nominate at an after meeting and hope to fool people into thinking the nominee had the blessing of the Conservative party certainly would not go down— not at Creston at any rate.

But notwithstanding the protest, and the lack of support from a considerable number of the "delegates" (including all from Creston), the nomination stuck and, according to the Nelson Daily News, Col. Lister can justly claim to rank as a self-made independent with some Nelson Conservative backing.

If the election is delayed long enough and the Bowserites are not on guard the next drive by Col. Lister may be to capture some sort of endorsation from the Bowser-Donaghy party. They do say there's safety in numbers and in this election the colonel cannot afford to take any chances.

LETTERS TO THE EDITOR

What and How?

Editor Review:

Sir,—As one of the capacity audience at Friday's meeting I wish to express my keen disappointment that the very able speaker did not inform the public *what* constitutes the C.C.F. platform, and *how* this party purposes to put its plans into effect if elected with a working majority in the Dominion house.

That the people of Creston are deeply interested in political and economic affairs, and that they desire this information, is obvious from the large turnout, and the close attention given the speaker.

William Irvine closely resembled old-time politicians in his treatment of his opposition which, by parable, episode and ridicule, he mercilessly flayed. Our economic system likewise came under fire, particularly the bankers' part therein. From the scathing remarks on their activities it would be inferred that a borrower never made any profit on a banking transaction, whereas, here in Creston, we know of several businesses which were built up from small beginnings to a thriving and prosperous state by the timely assistance of bank credit. Living so close to the international boundary, and knowing personally many who lost their all in foreign banks, we, as depositors, have an admiration for a system which saw us through the worst of hard times without the loss of a single dollar or even the necessity of declaring banker's moratorium.

Our indebtedness, the sins both of ommission and commission on the part of political groups opposed to C.C.F., and the defects of our present system, are already known to the people, and the reiteration of such statements, however well expressed, is merely boreing. Destructive criticism of any policy, of any system, of absolutely anything in the world is easy, and useless, unless the critic has anything better to put in its place.

Since Creston is none the wiser for Friday's meeting I would suggest that a speaker of ability equal to the previous take up the speech where he left off (with our present system trampled under foot) and tell us *what* the C.C.F. are going to do, and *how*.

ENQUIER.

OUR K.B.O. BROADCAST

If 400 tons tomatoes are guaranteed the cannery at Oliver may reopen.

400 head of cattle are now grazing on the lands adjacent to the C.P.R. tracks near Yahk.

25 new claims were recorded the second week in August for the mining recorder at Cranbrook.

July patronage at Cranbrook tourist park was slightly greater than for the same month last year.

The Kootenain estimates Kaslo growers will not get more than $1 for his 20-pound crates of Bing cherries.

In the extreme southern end of the Okanagan the tomato acreage shows an increase of 50 per cent. over 1932.

This season the Okanagan's best grade cantaloupes are going out rubber stamped "Okanagan vine ripe cantaloupes."

Penticton's school buildings have been revalued down from $161,500 to $142,000 for insurance purposes.

The committee handling the two days water sports at Kaslo late in July, report the intake $25 short of paying expenses.

According to the news the Vernon section in 1932 produced five tons of onion seed. In 1925 the output was 990 pounds.

Invermere will have its annual fall fair as usual this year, on September 1st, and Cranbrook brass band will be in attendance.

With Duchess apples at 50 and 60 cents a box the Vernon News states the demand for bulk Duchess was noticeably reduced last week.

Penticton has 200,000 boxes of hailed apples, and in an effort to keep them off the market it is suggested selling agencies should pay owners 15 cents a box.

Although Nakusp trustees found it advisable to cut teachers' salaries 15 per cent. they have been able to find sufficent funds to purchase a piano for school use.

The Kootenain believes a couple good commercial travellers could dispose of the Kaslo cherry crop on the prairies at a much better price than is in evidence this season.

Capt. West, a Kaslo orchardist, claims it has cost him two cents a crate on his 1000-crate cherry crop to protect it from destruction by bears that are numerous in that locality.

The experimental farm at Summerland this year has a crop of a new McIntosh Red that matures before the Wealthys—a sort of cross between the Mac and the Transparent.

Up to the middle of August there had been no difficulty disposing of the Okanagan cantaloupe crop in the large, medium and small sizes.

Smut is almost completely absent from the Okanagan wheat crop this year. The acreage in wheat, however, is less, and the crop lighter than usual.

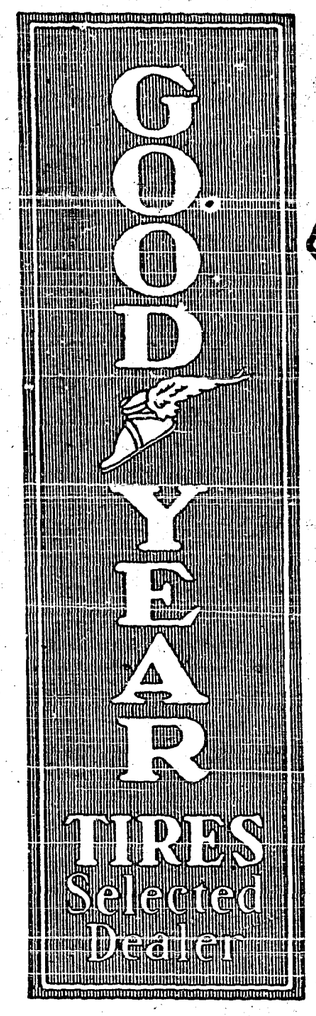

A NAME WE ARE PROUD TO PROTECT

More people ride on Goodyear Tires than on any other kind. 49 out of every 100 Canadian motorists who answered a questionnaire declared for Goodyear. More than twice as many as for any other tire!

That's a record to live up to! We're trying to do this by making Goodyear service as good as the tires.

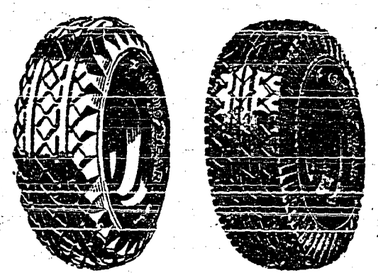

12 months guarantee against defects and road hazards

CRESTON MOTORS
Chevrolet Sales and Service
CRESTON

Choice Local Fresh Killed Beef
Local Lamb and Mutton
Grain fed Pork and Veal

Spare Ribs *Tripe* *Liver* *Hearts*
Corned Beef *Tongues* *Pickled Pork*
Whitefish *Salmon* *Halibut* *Cod*
Finnan Haddie *Kippers*

BURNS & COMPANY, Ltd.
PHONE 2

Try Our Service—You'll Like It!

GIVE YOUR CAR A SQUARE DEAL!

You paid good money for it; you take great pride in it, so why not give it a square deal. Keep it well greased and oiled. Keep the motor tuned up; keep the entire car well tightened and adjusted—then it will perform like new throughout the life of the car. It will be a constant source of enjoyment and satisfaction. LET US DO YOUR WORK.

CRESTON MOTORS
CANYON STREET at BARTON AVE. CRESTON

Do Not Lose Interest

—by delaying to deposit your savings.

IF you cannot visit us personally, send your deposits by mail. Have the satisfaction of knowing that your money is safely protected and is earning interest regularly. 690

THE CANADIAN BANK OF COMMERCE
Capital Paid Up $20,000,000
Reserve Fund $20,000,000
Creston Branch R. J. Forbes, Manager

Local and Personal

E. G. Timmons was a business visitor at Nelson on Saturday.

BULL FOR SALE—Ayrshire bull. Apply F K. Smith, Creston.

Jas. Cook was a business visitor at Sirdar at the first of the week.

WANTED—Small stock saddle, must be cheap. Enquire Review Office.

FOR SALE—Buggy horse, $10; harness, $3. Fred Macht, Camp Lister.

COW FOR SALE—Cheap for cash. Apply E. S. Hayward, Camp Lister.

Ness Electric has just installed the telephone, and can be reached by calling 77x.

Mrs. Fransen was visiting with friends at Moyie and Yahk a few days last week.

H. Godderis, assistant C.P.R. agent, spent the weekend at his home in Cranbrook.

Miss F. Perry of Fernie is a Creston visitor this week, a guest of Miss Helen Moore.

Grand Theatre **Sat, Aug. 26**

NO ONE KNOWS THE WEST LIKE

Zane Grey

and this is his favorite . . his best . . . story of the real cattle range—

"Heritage of the Desert"

with

RANDOLPH SCOTT
SALLY BLANE
J. FARRELL MacDONALD

One thrill after another — in the greatest of all western romances

EVEREADY Radio Batteries

My new Fall stock has arrived. Why send away for these when you can buy them in town at catalogue prices. I carry a complete stock of Radio Tubes as well as well as the following Batteries:

486 Layerbilt 45 volt B battery, each $3.95
870 Round Cell 45 volt B battery, each 2.95
771 "C" Battery 4½ volt, each ..... .45
768 "C" Battery 22½ volt, each 1.75
7111 "A" Dry Cell Battery each ..... .60
A 600 Air Cell 2 volt battery each 10.50

Complete stock of Flashlights and Batteries.

V. MAWSON
CRESTON

IMPROVED and UNIMPROVED

Ranches For Sale

Five and Ten-Acre Blocks
Easy terms
LISTINGS WANTED.

J. G. CONNELL
CRESTON

Mrs. Shawnadar of Calgary arrived on Friday on a visit with her parents, Mr. and Mrs. Hills, Fourth Street.

FOR RENT—Residence, four rooms, pantry and bath, close to school. A. Anderson, Victoria Ave., Creston.

Miss Maisie Ferguson got back on Monday from a six weeks' visit with her sister, Mrs. W. Defoe at Nelson.

Mrs. A. Cameron, Mrs. G. Mawson, Mrs D. Weston and Miss Beryl Nichols were Sandpoint visitors on Saturday.

W. H. Cleland of Invermere was a visitor in town on Tuesday, a guest of his oldtime friend, Col. Mallandaine.

H. McLean of Cranbrook is in charge of the local telephone in the absence of Supt. Millen on a two weeks vacation.

Mrs. H. Christie and daughter, Mrs. Alf. Speaker, who have had a cottage at Twin Bays for a week, have returned.

The September meeting of the Presbyterian Ladies' Aid will be at the home of Mrs. M. J. Boyd, Friday, 1st, at 3 p.m

Miss Doris Beninger, who has been holidaying at Vancouver for the past three weeks, arrived home on Thursday.

Don. Archibald of Calgary, Alberta, is spending his vacation here with his parents, Mr. and Mrs. W. M. Archibald.

Mr. and Mrs. W. Ferguson and daughter, Doris were weekend visitors at Nelson, with their daughter, Mrs. W Defoe.

Mrs. Ralph Byrne of Picture Butte, Alberta, was renewing acquaintances in town the past week, a guest of her son, Robert.

Mrs. Redding of Seattle arrived on Wednesday on a visit with her son-in-law and daughter, Mr. and Mrs. Irwin Orcutt.

According to the crop bulletin written at August 14th a few loganberries and peaches can be expected but there will be no apricots.

Miss Phyllis Hamilton of the New Denver hospital nursing staff, is on a visit with her parents, Mr. and Mrs. J W. H milton.

C. O. Rodgers and Col. Mallandaine are at Nelson this week for sittings of the waterways Commission on Thursday and Saturday.

FOR SALE OR EXCHANGE—24 two-quart sealers, organ, sawing machine, wood, and two-room house. Mrs. J. Hills, Creston.

Mr. and Mrs. G. H. Kelly returned on Thursday from a three weeks' holiday visit with friends in New Westminster and Vancouver.

Central Motors this week reports the sale of a 1929 Ford sedan to Geo. Mawson and a 1927 model Oldsmobile to G. Steiner of Wynndel.

Miss Erma Hayden of San Francisco, Calif, arrived on Thursday last on a two weeks holiday visit with her parents, Mr. and Mrs. J. E. Hayden.

The youngsters are unanimous in their opinion that the Legion picnic was a success. Amongst other edibles the juveniles polished off 512 ice cream cones.

Mr. and Mrs. Kitelinger, Mr. Montabet i and Mrs. and Miss Annie Bartelli of Corbin were Creston visitors the latter part of the week, guests of Mrs J. F. Rose.

BULBS FOR SALE—Daffodil bulbs, assorted, healthy stock, order early and avoid disappointment. Prices on request. Phone 60T. Stark's Bulb Farm, Creston.

Provincial constable R. H and Mrs. Hassard left at the end of the week on a two weeks' vacation, which they are spending in camp at McBain's Lake, near Fernie.

Mr. and Mrs. Jordan and Mrs. Bennett of Kimberley were visitors here one day last week with Rev. G. M. and Mrs Story en route for Spokane on a holiday visit.

The Academy of Useful Arts will open in a few weeks for night classes in Designing, Pattern Drafting, Dressmaking, Flowers, etc. Particulars from Miss Lillian Lewis.

H. Christie of Burns & Co. staff, and Alf. Speaker of Creston Motors are due back this week from a short motor holiday with the former's son, Fred, at Salem, Oregon.

Rev. R. J. Douglas, D.D., synodical missionary for British Columbia, will conduct a communion service at St. Stephen's Presbyterian Church next Sunday morning.

If friends of Creston Hospital wish to fill jars with fruit, vegetables, pickles, etc., for use at the hospital they can obtain empty jars at the hospital any afternoon or evening.

Crestonian orchestra are having another of their Saturday night dances at Park pavilion to morrow night, 26th, with the usual admission of 25 cents to ladies and gents alike.

Due to opposition by Al. Fredericks, who had a dance at Porthill the same evening, theCrestonians Saturday night dance at Park pavilion did not attract the usual good turnout.

Following Sunday morning's hail and rainstorm the weather has taken on the autum feel in the mornings, especially, although nothing cooler than 40 has been encountered, to date.

The committee of management of Creston and Erickson Anglican Sunday schools wish to express thanks to all who helped make the annual picnic last Wednesday such a fine success.

Due to several of the players being called out to fight forest fires at Yahk both the Athletics and the Intermediates were compelled to cancel the baseball games with Naples and Kaslo respectively.

Considerable damage was done in local orchards by a heavy windstorm that prevailed for a couple of hours during Wednesday evening. With the blow was some rain and considerable thunder and lightning.

Shell Oil Company have enlarged their storage facilities at Creston during the past week by installing two 2000 gallon tanks. These have been placed underground and are for storage of coal oil and aviation gas.

Arrow Creek Sunday school had their first picnic on Wednesday last at Arrow Creek. A number from Creston, with the pastor, Rev G. M. Story, were among the picnicers, and all report a most enjoyable afternoon.

A group of ten members of the tennis fraternity at Boswell were here on Wednesday evening for a series of games with Creston players. Play was under way both afternoon and evening, the visitors being guests at a supper served in Park pavilion.

Anyone who is desirous of making a contribution towards paying the cost of constructing the community swimming pool is asked to make their contribution before the end of the month to any member of the building committee consisting of Art Reed, W. J. Craig, W. V. Jackson, Col. Mallandain and F. V. Staples.

Complete Lakeview Tunnel

With his contract for tunnel driving completed, at the Lakeview mine Frank Staples is this week moving out the equipment he brought onto the property about four months ago, consisting of a 25 h.p. gas engine, a Holman hard rock compressor and other equipment. A five by seven foot tunnel has been completed a distance of 252 feet, with the lead crossed at a distance of 230 feet, and boring operations showing the lead 90 feet below the surface and 90 feet to the north of the surface showing. The Lakeview is on Kootenay Lake, at Sanca, but a short distance east of the properties now being developed by Sanca Mines, Limited, and was located last year by E. G. Timmons, with whom Mr. Staples is associated in the present activity. Development shows two leads of high grade order which can be shipped direct to the smelter for treatment. It is a silver lead property with a showing of zinc and, we understand, Mr. Timmons is making all arrangements to thoroughly develop the property at once.

Opens School of Music

The Bullough School of Music, which is now open to receive pupils, brings to Creston an experienced musical instructor of many years experience in Mr. J. Bullough, principal of the school, formerly of Calgary, Alberta, in which city he has, for the past fifteen years been widely identified with the musical life of that city, prior to which he was similarly active in both Victoria and Winnipeg, coming to the latter city in 1905. He has had long and successful experience both as individual instructor, as well as with orchestras, bands and choirs, and amongst a very great many testimonials as to his ability and willingness to advance musical activities, he very highly prizes one from Mayor Andy Davidson of Calgary, which was given Mr. Bullough just prior to his leaving that city for Creston, and which reads:

Calgary, July 17, 1933.

TO WHOM IT MAY CONCERN:

It was with a great deal of regret that I learned a short time ago of the intended departure from Calgary of my friend, Mr. Jack Bullough. Mr. Bullough has been a resident of our city for a good many years, and is well and favorably known to a large percentage of our people.

For many years he was leader of the Grand Theatre Orchestra, and his work elicited the highest praise from stage artists of international reputation In addition he gave unsparingly of his time to many worthy local enterprises, not only as an orchestra leader and accompanist, but also as a composer. He personally staged many successful shows in Calgary and has assisted in other ways in creating a desire for good music in our city. I feel that the town of Creston is to be congratulated in having Mr. Bullough as a citizen, and I would bespeak for him every support.

In giving this testimonial I know that I am expressing the sentiments of his legion of friends in Calgary and other parts of Alberta.

A. DAVISON, Mayor.

Mr. Bullough will gladly give his services, either as performer, organizer, or instructor to any society or organization with the object of advancing music, and theical life of Creston.

IMPERIAL GROCETERIA
IT PAYS TO PAY CASH AT THE IMPERIAL

THEATRE TICKETS are available with all One Dollar Purchases.

Saturday and Monday Specials

BEANS, tin ..... $ .13
Choice, Quality. Green and Wax

WASHING SODA, 2 pkgs ..... .27
Royal Crown

MOLASSES, tin ..... .19
Sugar House. 2-lb. tins

BACON, 2 for ..... .25
Cello wrapped. ½ lb. pkgs.

SODAS, each ..... .17
Christie's Family package

BAKING SODA, pkg ..... .11
Magic. 1-lb. size

SERVICE RIGHT NOW

Try us on your next repair job. Work guaranteed, and prices are reasonable. We are equipped to handle any job.

DAY AND NIGHT SERVICE

CENTRAL MOTORS
Canyon St. FORD *CRESTON*

FULL LINE **School Supplies**

32 page Exercise Books, 8 for ..... 25c.
112 page Leatherette Books 3 for ..... 25c.

Pens, Pencils, Inks, Crayons, Rulers, Note Books, Drawing Materials, Etc.

School Text Books lists are free for the asking. Stock of books on hand.

CRESTON DRUG & BOOK STORE
GEO. H. KELLY
THE REXALL STORE

For Quick Results

Economy and convenience during the hot weather we invite you to try our

GOOD DRY FIR

With our equipment we are prepared to take care of all your transfer needs.

GOOD COAL

H. S. MCCREATH
COAL, WOOD, FLOUR, FEED

ROSS' MEAT MARKET
Phone 8 J. P. ROSS *We deliver*

MEATS Appetizingly Attractive
WITH TRUE FLAVOR. We have
Local LAMB, PORK, VEAL, BEEF
Chicken Fries and Fowl. *Homemade Sausage*
Hamburger ground while you wait
Get THEATRE TICKETS HERE with $1 Cash purchases.

If YOU have a
Hauling Problem

Consult us. We are equipped to give you the bes service at the lowest cost. Specializing in

FRUIT HAULING

Heavy Draying, and Light Delivery.

CRESTON TRANSFER
P.O. BOX 79 ALBERT DAVIES PHONE 13

It is better tea

A Call To Service.

The prairie provinces of Canada are again this year faced with the heavy losses, and the resulting problems, which another crop failure over extensive areas brings in its wake. The Western United States are in the same deplorable state. Drouth, grasshoppers and other insect pests, wind and hail, have all taken their toll, and hundreds of farmers for the third, fourth, even fifth year in succession have nothing to show for their year's labor. It is a discouraging situation.

According to the reports of the Dominion Bureau of Statistics the yield of wheat will be the smallest, with the exception of one year, since reports began to be compiled by the Bureau 25 years ago. What is true of wheat is true of other grains. Officials and inspectors of the Saskatchewan Relief Commission state that the relief problem will be as great, if not greater, than in any previous year in that province, while a Manitoba cabinet minister is reported as saying that 2,000 farmers in one section of that province will not thresh a bushel of wheat.

The enormous direct loss thus imposed on the people of Western Canada, and the largely reduced purchasing power of this country, will have a direct and adverse effect upon employment not only throughout the West but in the factories of Eastern Canada, upon our railways, and upon our national, provincial and municipal finances.

Governmental relief must be forthcoming to meet all absolute needs of people, to prevent actual suffering, to conserve the health of people,—in a word, to sustain them and provide for their needs for another year at least. This is the least that any government can do for its people; it is, in fact, a primary responsibility of any government, a duty that must be discharged.

There have been periods of crop failure all down through the ages and in all countries, and governments have had to care for their people. But plenty has also always followed famine. Discouraging as the present outlook may be, there is no cause for despair. People will be provided with the necessities of life; they are not going to be left to suffer and starve. They will have nothing to show for their year's work, it is true, but they will be able to start again next year.

But there is surely something that people can do for each other in times of discouragement and need like the present. There must be scores of ways in which people can assist and encourage each other even though they may have little in the way of available resources. While Governments meet absolutely essential needs, cannot people through voluntary effort of their many organizations, and as individuals, extend not merely sympathy but practical encouragement and help to others who have suffered much more severely and are in danger of losing confidence in themselves, in their country, in mankind itself?

In this connection it is gratifying to read of the action taken by the citizens of Kerrobert town and district in Saskatchewan. Representative citizens have banded themselves together, and are promoting a relief organization for their district, which will not interfere in any way with the work of the rural, municipal, or town councils, or government relief, but which will be supplementary to all these official agencies. These citizens will themselves bring that sympathetic human touch, and provide assistance in various forms which no official body can do, but which are so essential in maintaining the morale of people.

Voluntary organizations of all kinds throughout Western Canada should appreciate the fact that, whatever the object of their organization, there is no finer, better, more important and necessary work they can do this winter than in extending co-operation in all measures of relief. There is really little excuse for the existence of any organization in our community life which does not at a time like the present forget all else but the welfare of people who are in need, and arouse its membership to assist in meeting those needs whatever they may be.

The State, representing all the people, will discharge its obligations, but let the great heart of humanity as represented by each and every one of us, and by so many of us organized under different names and for many different purposes, respond to the call, carry all the cheer that is possible into discouraged homes, scatter all the sunshine of life that can possibly be spread about, and thus bring encouragement to those who are inclined to think there is no longer even hope left to them.

Submerged Village Uncovered

A fishing village near Tellicherry, North Malabar, with a temple at one end, was submerged by the sea in 1895. With the coming of the 1933 monsoon the village gradually is being uncovered. An extensive stretch of sand has emerged connecting the site of the village with the mainland and people are visiting it searching for relics.

At the London economic conference the Germans installed their own telephone switchboard and German operators.

India is importing more commercial motor vehicles.

Barley Staple Crop In Japan

Barley, naked barley (rye) and wheat constitute the staple crops raised on the upland farms in Japan. Owing to the high protein content and excellent milling qualities of Canadian hard wheat, the Japanese use it in a standard mixing substance with the softer wheats from the other countries from which Japan draws her supplies.

At 452 degrees below zero some metals, such as silver and copper, lose their resistance to electricity, becoming superconductors

Peru's exports are 50 per cent. higher than last year.

Summer Complaint Plays Havoc With the Bowels

Few people escape an attack of summer complaint. It may be slight or it may be severe, but both the young and the old are liable to it during the summer months.

You cannot tell when it seizes you how it is going to end. Let it run for a day or two and see how weak and prostrate it will leave you.

On the first sign of an attack of any looseness of the bowels take a few doses of Dr. Fowler's Extract of Wild Strawberry and see how quickly it will give relief.

Manufactured only by The T. Milburn Co., Limited, Toronto, Ont.

The Age Of Aluminum

Two Railroad Cars Made Of This Metal Exhibited At Chicago

David Dietz, in an article in New York World-Telegram, says:

"Two all-aluminum railroad cars are among the most interesting and most important exhibits in the Hall of Transportation at the Chicago Century of Progress World Fair.

One is a combination of coach, parlor and observation car facilities. The other is a combination of sleeper, parlor, and observation car. Both are gleaming, inviting works of art. On the day I visited the Hall of Transportation thermometers were registering a temperature of 100 on the sidewalks of Chicago, and the air-cooled interiors of these two cars were the most comfortable spots on the fair grounds.

The bodies and trucks of these two cars, with the exception of the springs, axles and wheels, are made entirely of aluminum. This is the first time that this has been accomplished, although aluminum car bodies were fabricated two years ago.

To many engineers, these aluminum cars represent the direction in which the railroads must go to recover their business. In other words, they must make travel by rail so attractive and inviting that tourists will prefer it to their own automobiles.

But in addition, many engineers see more than railroad recovery in those two cars. To them they are the symbol of the new age, the Age of Aluminum.

Many railroads are beginning to turn their attention to the subject of aluminum rolling stock."

Agrees On Wave Lengths

Canada Satisfied With Agreement For Radio Oustide Broadcasting

Judge E. O. Sykes, of Mississippi, chairman of the United States radio delegation of Mexico City, in a press statement, said Canada and the other eight North and Central American countries represented at the recent radio conference, reached entire agreement regarding frequencies or channels for radio other than boadcasting. He mentioned in this classification television, aircraft, state police, point to point telephone and telegraph, coastal telegraph and telephone, ship telegraph and telephone and amateur.

He further said agreements reached on technical matters relating to broadcasting would be of great benefit. While the conference failed to reach agreement on assignment of channels for broadcasting to various countries, it agreed on certain technical regulations of this class of radio.

Functions Of Central Bank

Would Not Necessarily Do Away With The Present System

Warning against Canadians adopting the view that the particular function of a central bank, in the event such is established in Canada, is to extend credit to agriculture, was given by Prefessor T. E. Gregory, British economist, who addressed the Canadian Club in Regina.

"It is fundamental to my view of central banking that it should keep its hands off any one particular industry," said Professor Gregory," whose address dealt with the subject of central banking. W. G. Yule presided at the meeting.

If Canada, as a result of the work of the MacMillan commission established a central bank it would not necessitate doing away with the present banking system, he said.

Ocean Space Limited

A considerable number of cattle are finished and now available for export. Ocean space, however, seems to be inadequate to meet the requirements of many producers who wish to export their own live stock. Due to the steady flow of cattle leaving Canada, this condition should remedy itself in due course. Intending shippers should try to secure space from the broker some considerable period prior to the contemplated date of shipping.

While the human population of the world is estimated at 1,849,500,000, the rat population is placed at 10,000,000,000, or at the proportion of six to every human being.

Poor Crop In Canada

Wheat Crop Lowest In 25 Years With One Exception

Agricultural experts thumbed record books, comparing crop conditions with those in past years. This is what they found:

The condition of the Canadian wheat crop is the lowest in the records of the Dominion Bureau of Statistics, going back 25 years, with the exception of 1921.

The barley crop is in the same position as wheat—the lowest in 25 years with the exception of 1931.

The flax and oat crops are the lowest in the records of the bureau.

Only once, in 1914, were Canadian pastures in worse condition.

The crop year 1931 was particularly bad for Canada because of drouth conditions throughout the southern growing areas of the prairies, particularly Saskatchewan. This year drouth and heat, reinforced by plagues of grasshoppers, have taken a toll of millions of dollars. Dry weather this year extended from Quebec westward to the Pacific coast.

Russia Caring For Horses

Animals Now Given One "Free Day" Each Week

Every dog has his day—but now it's Old Dobbin's turn.

There are 30,000 equines in Moscow and they are poorly fed, badly cared for, and abominably treated, even though drivers caught beating or otherwise maltreating their horses lose their driving licenses and food carts and are liable to prison sentences.

The plan of the transport department the Moscow Soviet has taken steps to remedy this distressing state of affairs. It has decreed that each horse shall enjoy a "free-day" every sixth day, just as the human being is permitted to do in the U.S.S.R. Thus 5,000 horses will be out of service every day in the year.

The plan of the rtnasport department for the care of its animals goes farther. It is establishing a rest home for its horses: Free, green pastures for the lame and the tried, special diet for the poorly nourished, medical care for the sick.

Canadian Radio Broadcasting

Western Canada To Have Its Own Regional Directors

Western Canada will have its own organization working within the Canadian Radio Broadcasting commission and this machinery will be set up shortly, according to T. Maher, vice-chairman of the commission.

Three regional directors will be appointed for western Canada, one stationed at Vancouver, another in Winnipeg, and the third appointed from Alberta and Saskatchewan. These men will constitute a board to govern, under the commission program, the western regions chain, Mr. Maher said.

In addition there will be appointed in Winnipeg, Regina, Moose Jaw, Saskatoon, Calgary, Edmonton and Vancouver, representatives of the commission.

Abandon Trackage

United States Railways Find Truck And Motor Bus Best Business

A combination of factors, of which officials find the primary one to be the rapid development of hard-surfaced highways, is causing the railroads of the United States to abandon trackage at a greater rate than ever before.

Figures in interstate commerce commission reports show 1,800 miles of track were abandoned in the nine months ending August 1, which nearly doubles the 945 miles abandoned in the entire year ending November 1, 1932.

Upside-Down Flying

U.S. Aviator Travels 200 Miles In Inverted Position

Flying with his landing gear turned skyward, Lieut. Tito Falconi, Italian Royal Air Force officer, regained his upside-down flight record only 24 hours after he had lost it to Milo G. Burcham, 30-year-old Long Beach, Cal., aviation instructor.

Falconi flew in an inverted position two hours, eight minutes, 54 seconds, making a round trip to Santa Barbara, about 200 miles.

DRIVES HIMSELF TO WORK AT 82

And Still Plays a Little Golf

How many of us, when we are 82, will be equal in health and activity of this vigorous old Scottish engineer? In a letter he says:—

"I arrived here from Scotland on the 7th April, 1870. I am over 82 years old. I drive my Ford Car 40 miles over hills and dales to a factory, and can still play a little golf. I have taken the little dose of Kruschen Salts in my cup of coffee every morning for some years, and I believe it is keeping me in good health and enabling me to keep on working at the factories as engineer."—L.A.

Whether you are still in your 'teens or past your prime, it is neither too early nor too late to start on the "little daily dose." Just a tiny, tasteless pinch of Kruschen Salts in your morning cup of tea or coffee! They ensure internal cleanliness, and keep the blood-stream pure. New and refreshed blood is sent coursing to every fibre of your being. Rheumatism, headaches, indigestion and backache all pass you by.

Alberta Sugar Beet Industry

Has Brought Greater Stability And Security For The Farmers

Introduction of the sugar beet industry to southern Alberta has brought greater stability and security to farmers in the irrigation areas and the factory at Raymond, Alberta, is now a steady source of revenue for the grower.

Outlining the growth of the industry, D. W. Buchanan, student of western affairs, points to its success in a paper prepared for the Institute of Pacific Relations conference. Effective control has made development of sugar beet growing a great aid to mixed farmers of the area, he finds.

For the past two years the total sugar tonnage secured has run over 100,000 tons. The factory was increased to a capacity of 1,250 tons daily and in 1932 the factory worked 120 days to handle 150,000 tons of beets, though only planning to operate 100 days during and immediately after the cutting season.

Dealing with payments to farmers for the sugar beets, Mr. Buchanan points out the basic price varied with a bonus being paid to growers of the sale of the sugar warranted. The basic price has been around $5 and $5.50.

Canadian Is Appointed

Former Edmonton Man Made Food Commissioner For U.S.

S. W. Lund, general manager of the Edmonton plant of the Swift Canadian Company for nine years and later assistant general manager in the office of G. F. Swift in Chicago, has been appointed food commissioner of the United States by President Roosevelt under the recent agricultural stabilization bill passed by congress, according to word received by Gordon Robertson, manager of the Edmonton Swift Canadian plant.

According to meagre information received the former Edmonton man was requisitioned for the important post by the stabilization bill board because of his extensive experience and knowledge of the provision industry.

Mr. Lund was appointed Edmonton manager of the Swift Canadian plant in 1917, coming from Toronto where he had worked for the company for several years.

He left in December, 1926, to assume duties as assistant general manager in the Chicago office of the company.

Cigarettes smoked in Australia in the last year averaged 875 per each person.

Throw away dusters! Use

It dusts—as it cleans—as it polishes.

Appleford PAPER PRODUCTS
HAMILTON, ONTARIO

DECREASE IN RELIEF COSTS IS FAVORABLE SIGN

Toronto, Ont.—A substantial drop in unemployment relief costs throughout Canada in the last two months is giving governments, national, provincial and municipal, grounds for hope that the load is being more than seasonally lightened and that a gradual tapering off in expenditures may be expected.

Figures gathered by the Canadian Press in Ontario and the western provinces reveal a considerable flow from relief columns to regular pay rolls as industry stirs here and there into new life. In Ontario where relief expenditures reached a total of $17,000,000 in the eight months between November 1 last and July 1 this year, the feeling persists that the 25 per cent. drop in direct relief costs in May and June reflects decided improvement.

In British Columbia ranks of unemployed were thinned to the extent of 22,000 between March and June. The number of men in federally-maintained camps was also reduced by about 2,000 in that period. The numbers under provincial care in March were 132,838; April, 125,405; May, 120,515, and June, 110,489. Improvement in the relief situation is due to the fact that thousands of men have been absorbed by the lumbering, mining, and fishing industries. Coast lumber companies are reported to have resumed logging operations on a large scale.

Relief costs in Alberta have not been reduced quite so much as in B.C. Expenditure in May, June and July totalled $26,230, compared with $674,725 in February, March and April. Family relief increased slightly and single unemployed relief dropped $31,000 in the last three months.

Urban centres in Saskatchewan had 27,700 (partly estimated) persons receiving direct relief in July at a cost of $140,050, the lowest for any month of the year so far. In March, 36,394 obtained direct relief at a cost of $221,987.

In Manitoba direct retlief costs dropped from $438,309 for 76,437 persons in April this year to $374,215 for 61,178 persons in June. In April also there was an outlay of $78,652 for indirect relief, benefitting 552 persons and no indirect relief expenditure in June.

Prince Edward Island reports a greater demand for relief this year than last. For the months of May, June and July, 1932, provincial expenditure totalled $5,494, and for the same months of this year combined provincial and municipal expenditure was $11,706.

Nova Scotia figures have not been compiled but officials report "some improvement over last year."

Christians Massacred

Reported 300 Assyrians Slain By Iraq Troops

London, Eng.—The Daily Herald reported today that more than 300 Assyrian Christians had been massacred in a village in northern Iraq within two miles of an Iraq army camp.

The killings were attributed to the commander of Iraq troops in northern Iraq, who was said to have used Kurds to attack the Assyrians as they were returning from French Syria after recent border disturbances.

The commander also was alleged to have caused 14 Assyrian prisoners to be summarily shot.

The Herald said the affair would be investigated by the League of Nations.

Wins Cadet Medal

Connaught Ranges, Ont.—Young cadet B. H. Tupper, of Wayne, Alberta, posted a fine score of 99 out of a possible 100 in the open match for cadets to take the Cadet medal and $8 in the D.R.A.'s annual meeting. The open match is one of the features of the cadet miniature rifle shoot being conducted along with the great service rifle classics.

Recompense Farmers

Millions Of Dollars To Be Paid To United States Growers

Washington.—Millions of dollars in benefit payments to cotton and wheat farmers for agreements to curtail their production will be freed under a policy made public by Henry Morganthau, Jr., governor of the farm credit administration, after approval by Pesident Roosevelt.

Under it, payments will be made to cotton farmers, who agreed to plow up 25 to 50 per cent of their growing crops, without requiring deductions for amounts they owe the government for seed and crop production loans.

Morganthau said a similar policy will be pursued in the case of payments to be made this fall to wheat farmers for agreements to reduce their acreages planted for harvest in 1934 and 1935.

About $90,000,000 is scheduled for distribution to wheat farmers and $110,000,000 to cotton farmers.

Where the farm credit administration has a claim against the farmer, the benefit cheque will be made out jointly to the farmer and the administration.

Tax Revenues Increase

Figures For July Higher Than Corresponding Month Last Year

Ottawa, Ont.—For the first month since the beginning of the current fiscal year Canada's revenue from taxation in July showed an increase over collections for the corresponding month last year. The national exchequer came out of it $642,920 to the good. For the four months, however, revenues were down by $9,153,457.

The improvement was due to excise taxes which last month totalled $8,889,136, as against $7,510,966 for July, 1932, or a betterment of $1,378,170. This gain was partly offset by a drop of $406,900 in excise duties, $275,747 in customs duties, and $52,602 in sundry collections. However, with the declines balanced against the gains, revenues were still on the right side.

Trial Shipment Possible

Cattle Available For Export Via Hudson Bay Route

Saskatoon, Sask.—Possibility of a trial shipment of cattle to England this fall via the Hudson Bay route still exists, according to information gained here.

A large livestock company, in a communication to the Saskatoon Board of Trade, pointed out that the firm could furnish 200 head of cattle for such a shipment. This company is in communication with overseas buyers.

It also is known, too, that a limited number of cattle suitable for overseas shipment still are available in the Saskatoon district.

Discuss Bus Competition

Toronto, Ont.—In a special despatch from its Ottawa correspondent, the Globe says another conference of representatives of the Federal and Provincial Governments will be called to meet in November by Hon. Dr. R. J. Manion, Minister of Railways and Canals, to deal with the problem of bus and truck competition with the railways.

French Fliers Greeted

Paris, France.—Several thousand persons cheered Maurice Rossi and Paul Codos at the city hall, where they were greeted on behalf of the city of Paris in recognition of their recent flight from New York to Rayak, Syria, which set a new distance record.

Alberta's Debt Reduced

Edmonton, Alberta.—Reduction of $4,371,458 in Alberta's public debt is indicated in the first quarterly statement of the provincial government issued recently. This leaves the net funded and unfunded debt, as at June 30, at $140,237,273.

215,000,000 Bushel Crop

Ottawa, Ont.—Private advices to capital place this year's western wheat crop at not more than 215 million bushels, or about nine bushels per acre.

FEARS STRIKE POSSIBLE

Senator James Murdock, Chairman of the Canadian Brotherhood of Railway Trainmen, who stated at Montreal recently that if there was no change in the attitude of the railways on the second wage cut he believed the running trades would go on strike throughout Canada.

Returns From Northern Trip

Major-General MacBrien Inspects Posts At Herschel Island

Edmonton, Alberta.—Major-General J. H. MacBrien, C.M.G., D.S.O., commissioner of the R.C.M.P., arrived here after making an aeroplane trip as far north as Herschel Island to inspect posts He made the flight from Herschel Island in 48 hours aboard an R.C.A.F. Fairchild piloted by Squadron Leader E. L. McLeod.

The commissioner expressed himself as delighted with the trip. He had no announcements to make, beyond stating that there was a possibility of some changes

British Columbia Floats Loan

Part Of $3,000,000 Bought By Victoria Syndicate For Relief

Victoria, B.C.—Hon. J. W. Jones, Minister of Finance, announced recently he had floated a loan of $3,000,000 at a cost to the province of 5.67 per cent.

One million dollars of 20-year five per cent. bonds was sold outright to a syndicate here. This sum will be used for unemployment relief.

The same syndicate took an option on the additional $2,000,000 on the same terms.

Flood Destrops Crops

Peiping, China.—Missionaries at Tsao-Chowfu in Shantung province telegraphed the China famine relief commission saying a break in a Yellow river dike had caused a flood over an area 50 miles long and 20 miles wide between Tungning and Tsao-Chowfu. All crops were destroyed, the message said.

Fisher Body Contest

Saskatchewan Boy Winner In Canadian Western Section

Chicago.—Joseph Olafson, Midway Park post office, Leslie, Saskatchewan, was awarded one of the Canadian scholarships in the Fisher Body Craftsman's guild contest.

His award was in the senior Canadian section, and he, with David Tennant of London, Ont., topped senior Canadian entries in this year's contest.

R. Guthrie, also of London, Ont., was given chief Canadian award in the junior section.

One hundred and twelve preliminary winners in Canada and the U.S.A. attended the banquet at the armories here to learn who would be the four American and the three Canadian boys to be awarded $5,000 university scholarships.

R. S. McLaughlin, president of the Canadian section of the Fisher's Guild, announced the Canadian awards. Olafson was the winner in the senior competitions of the Canadian western provinces.

Investigate Cuban Affairs

Probe Bank Accounts Of Deposed President Machado

Havana.—Bank accounts and properties of the deposed President Gerardo Machado and his followers were investigated with a view to requisition by their successors.

Secretary of the Treasury Joaquin Martinez Saenz, a leader in the A B C Secret Society, began the probe as Provisional President Carlos Manuel de Cespedes' administration weeded out persons suspected of profiting by the Machado regime.

It was reliably reported embargoes are planned on fortunes and property of the Machadistas.

Reports from the Bahamas said the erstwhile president planned to rent a place near Nassau.

U.S. Recovery Plan

Entire World Is Watching Results With Interest

Washington.—Prime Minister G. W. Forbes, of New Zealand, a visitor in Washington, says in a statement that in his opinion not only the United States but the entire world has a "vital stake in the success of President Roosevelt's recovery plan."

"New Zealand is following the course of business recovery plans in the United States with the keenest possible interest, and with every hope that they will be fully successful."

Wheat Grades Vary

Ottawa, Ont.—The wheat harvest in western Canada is proceeding rapidly and early threshing results show a great variation with grades generally high, states the weekly telegraphic crop report issued by the Dominion Bureau of Statistics.

INVITED TO SET NEW RECORD

When asked by Major Louis D. Taylor, to make a flight across Canada, possibly non-stop, the smiling British flying family of Captain Jim and Amy Mollison stated they will certainly bear it in mind. Unfortunately it will take two months to have a 'plane ready for the long hop from Vancuover to Halifax and the idea has been fyled away for future reference. Our pictures show the intrepid flyers who successfully navigated a non-stop flight from England to the United States only to crash within sight of their goal. Inset is a picture of Vancouver's popular Mayor.

JAMAICA FLOODS CAUSE HEAVY LOSS OF LIFE

Kingston, Jamaica.—Seventy persons were drowned in floods which struck this city and the parishes of St. Thomas, St. Catherine and St. Mary, following a storm accompanied by lightning and high wind

The damage was estimated at approximately $2,000,000 as bridges and buildings were swept away and banana plantations levelled. One hundred houses were abandoned as they were damaged so badly.

The government established relief stations to care for the homeless. The storm, which lasted six hours, was described as the worst in 80 years.

The water rose as high as six feet in the streets, and rushed through dwellings, washing away many occupants trapped within. Two children were swept away from their mothers' arms by the floods and drowned.

The weather had improved later but the suburbs and the city were strewn with wreckage. Many houses were struck by lightning and railway and telephone services were disrupted.

Known deaths were confined chiefly among the poorer residents, trapped in the low-lying district adjoining the rivers.

In the rural sections of Jamaica, communication lines were down, and it was impossible to estimate the extent of the damage.

Seaplane Tragedy

Three Lives Are Lost In Crash In British Columbia

Vancouver, B.C.—Fog hovering over Anderson Lake, 115 miles north of Vancouver, was believed responsible for loss of three lives, one of a woman, and serious injury to two other occupants of a seaplane which crashed into the lake at dusk Tuesday evening. A sixth occupant was slightly hurt.

The machine, piloted by Gordon K. Mackenzie, left Vancouver for Bridge River carrying five passengers.

Ernest Dean, 38, with his wife, a bride of a few months, bound for Bridge River, and W. J. Butt, 50, Vancouver, business man and proprietor of McKillivary Lodge, near the scene of the accident, lost their lives, while Pilot Mackenzie and Olle Desner, Prince Rupert mining man, suffered fractured skulls and other injuries.

A. Gray Parker, sixth occupant of the machine, escaped with only minor hurts.

Prince Likes Biarritz

Is Spending Holiday At Popular Resort In France

London, Eng.—Hatless and wearing a grey lounge suit, the Prince of Wales took off by aeroplane from the lawn of his home at Fort Belvedere, near Windsor, bound for Biarritz, France, where he will holiday the rest of the month. The prince will spend most of his time at the Chiberta Country Club. He will visit friends with homes in the vicinity for a few days.

The prince always receives a hearty welcome in France, where he maintains the tradition established by his grandfather, King Edward.

The prince is fond of Biarritz because the inhabitants and visitors restrain their curiosity over his movements.

Premier Returning To Canada

London, Eng.—After a two-months' stay in England, during which time he represented Canada at the World Economic Conference, Prime Minister R. B. Bennett leaves for home on the "Empress of Britain," sailing August 26. The Prime Minister returned here Monday from Harrogate where he had been spending a holiday since the close of the conference.

No Change Yet

Washington.—Inquiries at the White House on President Roosevelt's policy for inflation and managed currency brought the response that there had been no change and that future action depends on conditions.

MEN'S WORK SHIRTS

2 Pocket Triple Stitched Chambray ..... $ .85

The Husky, a dependable Work Shirt for indoor or outdoor wear, coat style, triple stitched, two breast pockets 1.50

Men's Woollen Work Socks, pair, 25c. and ..... .30

Pant Overalls, Work Gloves, and Work Boots, all at reasonable prices.

THREE REASONS why our Cow, Hog and Hen Mashes are Superior:

The ingredients are correctly weighed and balanced in regard to their respective fats, protein and fibre content.

They are properly mixed. Each ingredient thoroughly blended to make a palatable and profitable ration for fowl or stock.

We use only high grade products and for this reason you are guaranteed to be getting full value for your money. Try them once and you will use th m continually.

Creston Valley Co-Operative Assn.

Phone 12 *CRESTON*

There is Not Much Time Left— Get Your Places Wired Now

First-class work and material—and you are helping home trade. Prices as low as the lowest.

Free Estimates for any requirements in electrical work or repairs. Call in and see us, or Phone 77X and leave your message.

NESS ELECTRIC

JUST AROUND THE CORNER

Announcement!

We have secured space temporarily in the store owned by Mr. S. A. Speers to display ELECTRICAL appliances. We have for sale

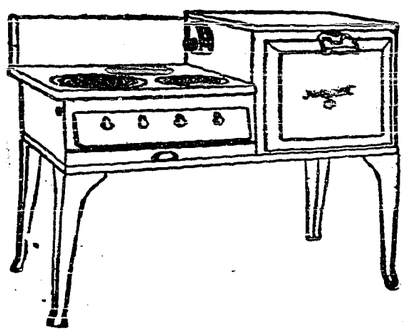

Hot Point Ranges
Westinghouse Refrigerators
General Electric Refrigerators
Washing Machines
Radios

and an assortment of

Floor and Table Lamps

We invite you to call and inspect the above Electrial Appliances.

West Kootenay Power & Light Co. Ltd.

PHONE 3 CRESTON, B.C. CANYON ROAD

WE ARE OFFERING FOR QUICK SALE

SIX PIECES of HORROCK'S

White Flannelette

Heavy weight, spun from long staple Egyptian cotton which combines long wear with easy washing qualities. Very special—

30 inches wide, at per yard — — **17½c.**
36 inches wide, at per yard — — **20c.**

Buy now for future needs, as this price is fully five cents per yard under the market.

CRESTON MERCANTILE COMPANY LTD.

Local and Personal

Mr. and Mrs. Millen of the t lephone central staff left on Saturday for a fortnight's vacation which will be spent at Vancouver and coast points.

Mrs. John E. Johnston re-opens her music classes on September 2nd, and has vacancies for a limited number of pupils. Thorough knowledge of piano, achieving outstanding success with pupils at musical festivals. Studio, Hillside Road, Creston.

Although earlier in the year fairly definite assurance was given that the C.C.F. would hot have a candidate in Nelson-Creston, at tne meeting Fridy nig t Chairman Murrell announced that assuredly a candidate would be in the running.

Col. Mallandaine and Mr. and Mrs. Cherrington were at Nelson on Thursday last, Creston delegates to the meeting to organize a central Conservative Association for the new riding of Creston-Nelson, at which the former was chosen vice-president.

A list was in circulation on Saturday raising funds to send Creston baseball team to Fernie on Labor Day to defend Crows Nest Pass baseball championship cup which the locals have held for the past three years. The response was quite generous.

C. B. Twigg left on Tuesday for Fernie, where he is helping with a field crops demonstration and judging city gardens in connection with a better gardens' competition. He will be at Kimberley on Saturday judging at the annual flower show.

Mrs. H. Wilks and three children, Charlotte, Phyllis and Jack, and Mrs. E. Archibald and son, Frank, arrived home on Saturday from a six weeks' holiday visit with friends at Calgary, Stettler and other Alberta points, making the trip by auto.

Due to an unusually heavy drop of McIntosh Reds in late June and early July the estimate of Creston Valley apple crop has been cut from 164,000 to 145,500. Pears are still placed at 10,000 boxes, crabapples 3,500 and plums a d prunes 5,000 crates.

A very generous response has been made to the appeal of the Public Library Association for books. W. Ridd of Canon making a particularly generous contribution. Others giving books are Mrs. W. Fraser, Mrs. Pope, Misses Holmes, E. Langston and W. J. Truscott.

F H. Jackson, deputy reg strar of voters, reports a registration of about 15 new voters at the statutoay revision on Monday, with w ich were added two dozen others whose papers had come in previously. For the old Creston riding there are now over 3300 names enrolled.

Permits to cut hay on Creston flats will be issued to morrow at Creston and in view of the rather light alfalfa crop it is expected there will be at least the usual demand for permits to harvest. As in the past preference will be given those who have previously secured permits to cut.

J. T. Oakley, who left earlier in the month on a three months' visit at points in England, had the thrill of being one of the passengers on the C.P.R. liner Empress of Britain which clipped 32 minutes off her best previous time for crossing the Atlantic, making the voyage in four days, seven hours and 32 minutes.

LAND FOR SALE—Erickson land, adjoining siding. Block 31, 6 acres, $350; only $120 first payment. Block 32, 10 acres, $350, same terms; or both for $650—$250 down and balance in ten months—or, $600 all cash secures title with last year's taxes paid. Capt. C. O Peters, Miami, Fla., U.S.A.

FOR SALE—Essex sedan, just overhauled; auto accessories, tools, etc., sold separately. Large Stilson bench vise, wheelbarrow, corrugated garden hose, garden tools, lawn mower, Coleman lantern, heater, library table. Genuine Chinese rug almost new, cost $595, will sell for $200. Bullough School of Music, Creston.

The C.C.F. had a fine turnout for the rally on Friday night at the United Church hall which was addressed by Wm. Irvine, M.P. from Wetaskiwin, Alberta, federal constituency, with John Murrell, president of the local branch of the C.C.F., in the chair. A membership list was passed and several enrolled for membership.

Sunday, 27th, has been chosen for the annual Mission Festival of Creston Lutheran parish It will be on the old mission road, about half a mile south of the Jas Davis ranch. Rev. C. C. Janzow of Nelson will preach the sermons. German at 11 a m. English at 3 p.m. Everybody welcome. Each to bring own lunch.

Misses Spelman and Adams, who are in charge of the Anglican Sunday School van, covering the Kootenay diocese, spent a few days in the district the past week, making headquarters in town and visiting at West Creston, Arrow Creek, Lister and Huscroft, at all of which points they have children taking the postoffice Sunday School course.

Sunday morning's rainstorm, which amounted only to a heavy sprinkle in the village brought along some hail on the east side of town and in the strip from the C.P.R. tack between the Crawford corner and the E. Haskins ranch the apple crop has suffered slightly from bruising on the one side of the trees. Possibly 5000 boxes have been hit sufficiently hard as to reduce them from Fancy to C grade.

An important sale of unimproved property is reported closed rhis week. The buyers is R. B. Robinson of Regina, Sask., who visited last month with Mr. and Mrs. L. W. Bell. The buy is the ten acres across the C.P.R. track from the P. R. Truscott ranch and is owned by a Mrs Holmes of Rossland. It is Mr. Robinson's intention to shortly commence clearing operations and erect a small cottage residence on the property.

Creston and District Women's Institute on Tuesday shipped their exhibit for the Women's Institute section of the Vancouver exhibition, which opens next week. A full entry is made in the sections for rugs, quilts, white embroidery, crochet, knitted arti les and 4 articles of thrift. The local institute have twice captured the championship silver cup and if they are successful this year the silverware becomes the permanent property of the Creston organization.

Creston Valley Post Canadian Legion had their annual picnic at the second bend of Goat River on Sunday afternoon There was a representative gathering of ex-service men from Huscroft, Lister, Canyon and Erickson, as well as Creston. Races were run in the afternoon and games were played after supper. There was a plentiful supply of ice cream and other refreshments. Thanks of the Legion are due H. S. McCreath, Harry Helme and Ron. Stewart for their kindness in providing trucks for the transportation of picnicers.

CARD OF THANKS

Mr. and Mrs. Tom J. Kirk wish to express their sincere appreciation of the flowers, the sympathy and the many kindnesses shown them in their recent bereavement.

CHRIST CHURCH
CRESTON

REV. M. C. PERCIVAL, Minister.

SUNDAY, AUG. 27

CRESTON—8 a.m., Holy Communion. 11 a.m., Matins.

WARNING!

I HEREBY GIVE NOTICE that my wife Mary (Brett) Handley, having left me without lawful excuse, I will not be liable for any indebtedness incurred by her.

J. L. HANDLEY

Haymakers!

Haymaking days will be short and if you are to make all the hay possidle while the sun shines don't take any chances with poor equipment.

When in town to-morrow for your haycutting permits drop in and inspect our stock of haymaking supplies, which is complete and prices are in keeping with the times.

Hay Forks
Scythes, Snaths, Sickles
Scythe Stones
Sickle Stones
Water Bags

G. Sinclair
Creston Hardware

DEPARTMENT OF LANDS

PERMITS to CUT HAY on CRESTON FLATS

Permits to cut hay from the Crown Lands known as the "Creston Flats" will be issued at

Wynndel, Friday, Aug. 25
Creston, Sat., Aug. 26

R. E. ALLAN, District Forester.

HARDWARE

If you are interested in anything in the Hardware line we want to see you. Our Stock is complete and prices to suit the times. Right now we are offering attractive values in

Lawn Mowers — — — — $9.75
5 blades. Made of high grade Steel

1-Ply Roofing, roll — — — 2.25
108 square feet in roll.
Complete with Nails and Cement

House Paint — — — — — — 2.95
White or Cream.

Wash Tubs — — — — — — 1.35
Galvanized. Medium size.

Linoleum
Newest patterns, in 2 to 4-yard widths

Crocks.
Assorted from 1 to 10 Gallons. With lids.

THEATRE TICKETS are obtainable with all $1 Cash purchases made at our store during the Home Products Drive. This store is a good place to get your tickets.

S. A. SPEERS

Dry Goods. Clothing. Hardware. Furniture