Provincial Archives

98

THE CRESTON REVIEW

Vol. XXIV —CRESTON, B. C., FRIDAY, JUNE 23, 1933 No. 14

New Groceteria Ready Aug. 1st

Building is 28 x 52 Feet, Cement Foundation, 15 x 28 Fott Basement, Two Story and Three Ply Stucco Finish.

Stucco finish will make its first appearance in Creston's business section in the construction of the new Imperial groceteria building on Canyon street, work on which is now making a good showing.

Boyd & Craig are the successful contractors. The cement work was ompleted at the end of the week, and the framework is being pushed, the intention being to have the new retail establishment open for businesss not later than August 5th.

Tne new store will be 28 x 52 feet over all. It is on a cement foundation and as a basement 15 x 28 feet. It will be a two story structure, the ground floor having the bigger and more modern self serve grocery and a little later on the second floor will likely be built into apartments, though on this score nothing is quite definitely settled.

The entrance will be at the centre of the building, with the door set back about three feet from the street line, with four attractive plate glass windows, giving a splendid view from the outside which will be supplemented by the latest in lighting effects in the interior.

As compared with the Imperial's present quarters the new building will provide more space for shelving and display bins and in the way of fixtures it is the intention to secure the most modern. The interior finish will be of ivory with black trimmings. Three coats of stucco will be used with a view to making the building as near fireproof as is possible at the location.

In all its appointments the new building will be an attractive addition to the downtown area, and such a substantial investment in new business quarters at this particular time indicates that Mr. Speers still retains the same unbounded confidence in Creston's future development that he had when he opened his first retail establishment in town more than a quarter century ago.

Wynndel

Mrs. Botts left last week on a visit with friends in Alberta and Saskatchewan.

Mr. and Mrs. R. Uri left last week by auto for a visit at Nelson.

P. Cockle and F. Pigott were Moyie visitors last week.

Members of the Ladies' Aid were at Creston on Friday afternoon for a reception at the home of Mrs (Rev.) Walker.

Mr. and Mrs. G. W. Taylor and Mr. and Mrs. F. C. Robinson were Boswell visitors on Sunday afternoon for a Masonic receptiod at the home of Mr. and Mrs. Allan.

Strawberry seasou is here. Berries are moving steadily in small quantisies since quite early last week.

The truck from the Rodgers box factory, Creston, is making regular deliveries of strawberry crates at present.

The hot weather last week turned Duck Creek into a raging torrent making the water muddy and almost impossible to use. The water on the flats is rising steadily and unless cooler weather sets in the R. Uri and M. Wigen ranches will flood. The low lands of the Paul Hagen ranch are under water.

Labor Day, Monday, September 4th, has been booked by the Women's Institute for their dance in aid of Creston Valley public hospital.

The public works department truck and crew were busy on Friday and Saturday hauling and placing rock to support Duck Creek bridge.

Sirdar

Sydney Rogers, who has been attending Normal School at the coast, returned to his home on Wednesday last.

James S. Wilson and son, Charles, left on a business visit to Cranbrook and Kimberley the middle of the week.

T. Rogers and Lin Anderson were Saturday night visitors at Creston.

A. E. Dalgas, assistant road engineer, has been kept very busy with washouts during the last week, and has coped with the situation in a practical manner, with a minimum disorganization of traffic.

Harry VanAckeren of Canyon was a weekend visitor at the home of Mr and Mrs. James Wilson.

Boulder creek was on the rampage during the week, and it was found necessary to put on a watchman one night. Fortunately it kept to its course and has receded.

The water at Slough bridge stands at 21.00. This is a rise of 3.22 for the week. The water is very muddy and indicates large influx of water to the lake

Taylor Bros., who have purchased the Milligan transfer and who, it is rumored, bought out C. Ringheim, have now two trucks on the road between Nelson and Creston.

Mr. Parr, superintendent of Canadian Bridge Company at this point, expects to return to headquarters at Walkerville, Ontario, towards the end of the week, visiting his home at Lambert en route. Inspector G. Shaw expects to leave on a business trip for Vancouver, before proceeding to Montreal.

Canyon City

Mr. and Mrs. Clifford Vance of Kimberley visited with the former's parents, Mr. add Mrs J. T. Vance, a few days at the first of the week.

Miss Helen McRobb, whose marriage to a well known Trail young man takes place this month, was honor guest at a miscellaneous shower at the home of Mrs. Moberg yesterday.

Five pupils from Canyon school will write on the Grade 8 midsummer departmental examinations at Lister centre, commencing Wednesday next In previous years they have had to go to Creston.

Canyon baseball team had an off day in the league series on Sunday and most of them were at Huscroft for the Porthill-Erickson game. At present Canyon is tied with Eastport for fourth place in the league standing.

A large number from here were at Creston on Saturday morning for the burial of the late Erik Hoglund, which took place from Creston United Church at 11 a.m.

Alfalfa cutting is in full swing but another week of fine weather is required if all are to complete the cut in good shape.

Apple thinning is also receiving attention from most of the orchardists here. The set of winter varieties is exceptionally heavy. Pears are also heavy, but cherries and stone fruits are light.

Mr. and Mrs. A. and Miss Holly Bodn and H. Young were at Boswell, Sunday, a garden fete at the home of Mr and Mrs. Allan, to which Masons and their wives and lady friends were invited.

Arvid, Bernhard and Charles Hoglund of Kimberley, and Mr. and Mrs. Oscar Hoglund of Exshaw, Alberta, were here for the funeral of the boys' father, the late E. Hoglund, on Saturday.

Porthill, Athletics Eastport Victors

Former Leads League—Won All Games to Date—Athletics One Game Astern—Wynndel in the Cellar—Has One Victory

	Wn.	Lst.	Pct
Porthill	5	0	1000
Athletics	4	1	800
Erickson	3	3	500
Canyon	2	3	400
Eastport	2	3	400
Creston Int	2	4	333
Wynndel	1	4	200

Porthill continues its uninterrupted winning streak in the international baseball league, making it five straight, without a loss, by trimming Erickson at the Huscroft recreation park on Sunday aft rnoon by a 14-5 margin Erickson tried out Fred Boffey, Roy Penson and Anderson in the pitchers' box in an effort to take the game but to no avail, as Erickson batters could make little headway against the steady hurling of King, who was well supported by his battery mate, Hawks. Frank Romano did the receiving for the losers. The new diamond at Huscroft is still dusty due to lack of rain, and a little stump pulling would improve matters in right field. Otherwise the grounds are good.

In the opening feature of Sunday's double header at Creston the Eastport nine doubled the score on Creston Intermediates, the final count standing 12-6. Corbett's steady pitching mea t much to the winners, as their defensive play was little better than that of the Intermediates who had two boxmen in Smoky and Andy Miller and the receiving was done by Bud Miller and Jack Johnston. The turnout was the smallest of the season, and after the one dollar league ante had been extracted the local team banked a balance of exactly 85 cents.

Creston Athletics stayed right in the hunt for the league championship by downing Wynndel 24-7, in a game in which Wynndel fielded poorly throughout. For the losers the battery was L. Benedetti andWilcox, while Herb Couling and Schade did similar duty for the A's. Proceedings were livened up by a couple af sparkling double plays by the Athletics, Cherrington, LaBelle, and Corrie figuring in both of the double killings.

Erickson and the Intermediates played aff their scheduled game of June 25th at Exhibition park on Wednesday evening, with victory going to Eri kson, 16-10.

This Sabbath the attractions will be Wynndel vs. Canyon at Creston, and Eastport vs. Porthill at Eastport. The cream of the Erickson-Intermediate Athletic talent is at Kimberley Sunday in a return engagement for the game played here on May 24th.

Lister

Alfalfa cutting is general in the Lister-Huscroft districts, and the crop promises to be one of the best ever harvested

Kirk Beard has been notified of his appointment as a junior fire warden for 1933.

Harry Helme is at present employed on the hard surface road between Erickson and Creston, the repair of which is long overdue.

Mr. Angus of Vancouver and Mr. Brown of Nelson, representatives of the Vancouver Milling & Grain Company, were here on a business visit on Tuesday

Mr. and Mrs, John Bird and John Finlay were visitors at Boswell on Sunday afternoon for a Masonic Lodge reception at the home of Mr. and Mrs. Allan.

Mr. and Mrs. Pat Holland and Mr. and Mrs. McConachie of Kimberley, and Mrs. Newman of Spokane are here this week for the funeral of the late Irene Yerbury. The ladies are sisters of the deceased.

Pupils from Canyon and Huscrott will be here for three days commencing Wednesday next for the Grade 8 departmental midsummer examinatrons, and will be supervised by Miss Webster. School will close on Tuesday next as Miss Curtis is taking similar duty at Boswell.

Another picnic was held at the Huscroft recreation field on Sunday on the occasion of a league baseball game in which Porthill trimmed Erickson 14-5.

Gloom has pervaded this district since Monday evening when the sad news reached here of the death of Irene, youngest daughter of Mr. and Mrs. Herbert Yerbury, who passed away at Creston hospital after but a brief illness. Irene was in her eighth year, was a native daughter of Camp Lister, was one of the brightest and most active of the junior pupils at the local school, and equally popular with all who knew her. Her passing at such a tender age evokes a very heartfelt sympathy for the sorrowing parents and family. The funeral took place on Wednesday afternoon from the Presbyterian Church, Creston, with the student pastor, N. G. Smith, officiating, with the floral tributes and many paying their last respects showing the high esteem in which she was held. The pallbearers were Wallace Sinclair, Edward Pendry, Arthur Hurry Alex. Demchuk.

Alice Siding

Mr. Lewis, one of the mail clerks on the Nelson-Medicine Hat run, who lives in the latter city, spent a few days here at the end of the week, a guest of Mr. and Mrs. Frank Simister.

Mrs. Compton returned on Sunday from a short holiday visit with Nelson friends.

Considerable activity in the way of passing a petition has been in evidence the past week, getting the feeling of the residents towards the creation of a pound district covering this section Most everyone seems favorable.

Harry Compton is operating a truck service in this section gathering up the strawberries and taking them into Creston for shipment each afternoon.

Mrs. W. A. McMurtrie is at present a patient in Creston Valley public hospital Creston.

School is due to close on Tuesday next as Principal Freney will be at Wynndel the rest of the school week supervising the pupils writing on the Grade 8 departmental examinations.

Water o te flats is approaching the highest mark since 1916. Opinion is divided as to whether the extreme flooding will improve the hay crop, or otherwise.

Mr. and Mrs. Compton, Mr. and Mrs. Ostendorf and Mr. and Mrs. Raymond were at Boswell an Sunday for an afternoon reception at the home and grounds of Mr. and Mrs. Allan, who were hosts to members of Creston Masonic Lodge.

Kitchener

Mrs. Manuel and son, Herbert, of Vancouver, were here on a visit with Mr. and Mrs. C. Senesael, Thursday and Friday.

Fred Smith, A. LePage and C. Senesael were Fort Steele visitors at the beginning of the week.

Miss Jessie White, principal of the public school, gave the school pupils and younger children a picnic on Friday at the Recreation grounds. Softball, races and games were played. Lunch was served at noon when they were treated to ice cream and candy. They certainly spent a wonderful day and thanks are due Miss White for the splendid treat she gave them, especially the youngsters not of school age. We are hoping to have her with us again next school term.

The softball game on Sunday between the Dumb Doras of Yahk and the Pine Katz, on the local diamond, was well attended. Pine Katz won by a score of 20-18. Batteries were: Kitchener, Jessie White, S. Brett and Hazel McGonegal. Yahk—Elaine Baum and Lela Burch. The Pine Kats play the Lister-Huscroft team at Huscroft on Sunday, June 25th.

Mrs. C. Senesael entertained at a delightful bridge on Thursday evening when top score was captured by Miss Jessie white and consolation by Mrs. A. Lepage. A dainty lunch was served at midnight. The invited guests were Mrs. B. Johnson, Mrs. E. Driffl, Mrs. N.P. Molander, Mrs. G. A Hunt, Miss Jessie White, Mrs. A. Lepage, Mrs. C. Folsy, Mrs. Manuel of Vancouver; Mrs. Wells, Mrs. John Hali, Mesdames Frank and D. Putnam of Erickson, and Mrs. E. W. Payne of Creston.

Dominion Day Plans Complete

Three Baseball Games—Three Tug-of-War—Children's Parade—Horseshoe Pitching—Big Midway—Dance at Night.

At a meeting of all the committees last night final arrangements were made for the K.P. children's day celebration at Exhibition Park on Dominion Day, Saturday, July 1st, and from 11 a.m., till midnight a great variety of entertainment is planned. Creston band will supply music throughout the afternoon.

Canyon, Wynndel, Erickson and Creston Athletics will figure in the three-game baseball tournament, the first of which will get under way at 11 a.m., the second at 2.30 p.m., and the final at 4.30. At 12.15 the children's parade starts at the town hall and winds up at the park, following which the programme of sports will commence.

In connection with the parade the following prizes will be given: Best decorated bicycle, $2 and $1.50. Get some tissue paper and some ribbon and see what you can do. For the best pet, $2 and $1.50. If you have a rabbit, rooster, goat or any other pet put on their Sunday clothes. For best comic costume, $2 and $1.50. What about a few young negroes or perhaps, hard times or anything to make a laugh. Bicycles will lead the parade, with the pets next, and then the comics, and after them all the boys and girls so as to have the biggest parade Creston has ever known.

Starting at one the races, etc., with one or two pulls of the tug of war will be featured. In the latter feature teams are entered from Erickson, Wynndel, Canyon and Creston. At 2.30 there will be the second game of the baseball series, following which the racing programme will be completed and the base running contest staged.

At 4.30 comes the baseball final. This year there will be horseshoe pitching for prizes, with a small entry fee for each set, the proceeds from this feature to go to Creston Valley Public Hospital. On the midway there will be the usual booths and wheels, with a new feature known as the doll rack.

From 11 a.m. the Pythian Sisters will operate refreshment booths and in the evening they will have a cafeteria style lunch at the dance in the pavilion. The "hop" will start at 8 p.m., with Crestonian orchestra music, and an admission of 50 and 35 cents. For variety an air rifle range will be operated at the rear of the hall. The admission to all the afternoon features is 25 cents, and each ticket is good for one chance at three cash prizes of $5, $3 and $2. The drawing for these prizes will take place sometime during the dance.

WORLD HAPPENINGS BRIEFLY TOLD

First air express to reach Winnipeg from New York arrived here June 12. A Northwestern Airways 'plane made the trip in 20 hours.

Public works, instead of direct relief, will be the Quebec government's unemployment relief program this summer, Premier L. A. Taschereau has announced.

Canada will be represented at the fifth world's poultry congress, to be held in Rome, Italy, Sept. 5 to 16, next, by two official delegates, F. C. Elford, Dominion Poultry Husbandman, and W. A. Brown, chief of the Poultry Division, Livestock Branch.

Sir Kingsley Wood, British Postmaster-General, who attended the opening of the new Dagenham, Essex, head post office, said that only 38 mail bags were lost in transit last year, 40,000,000 having been carried by rail.

Increased preferences in the tariff on goods entering Trinidad and tobacco from Canada and other parts of the British empire have just been enacted. The changes are expected to benefit Canadian trade to a considerable extent.

More than 500,000 persons visited the Royal Scot, crack train on the London, Midland and Scottish Railway, between May 1, when she was placed on exhibition in Montreal and May 25, when she arrived in Chicago for the Century of Progress Exhibition.

Increase of five per cent. in all salaries paid by the National Cellulose of Canada, Limited, will be put into effect this month it was announced. Better business during the past few months and complete confidence in the future were given as the reason for the salary raise.

In an emphatic denial that the Dominion government would be asked to call an interprovincial conference to discuss the limitation of working hours, Premier L. A. Taschereau stated recently, that the question had not engaged the attention of the cabinet.

Mars Not Inhabited

Such Is the Conclusion Reached By Scientists

Amateur astronomers and poultry raisers received a shock when the former learned Mars was uninhabited, and the latter that it was necessary to vaccinate healthy chickens.

Proof that there is insufficient oxygen in the bands around Mars to sustain life as we know it on the earth has been supplied through the medium of infra-red photography, Dr. W. S. Adams of Mount Wilson Observatory, Pasadena, California told delegates to the fifth Pacific Science Congress.

Dr. Adams said recent developments in photography showed clearly that the oxygen content of Mars bands was probably less than one-tenth of one per cent.

"A shock to amateur astronomers," commente Dr. J. S. Plaskett, director of the Dominion astronomical observatory at Victoria, B.C., "but the truth must be told."

He added that it definitely set aside the idea of life on Mars as we know it on earth.

Addressing the animal diseases section of the congress, Dr. J. R. Beach of the College of Agriculture, Berkeley, Cal., said mosquitoes will carry fowl-pox from diseased to healthy chickens. Vaccination against the infection was the practice on many farms, the operation age being from 30 to 90 days.

Summer fallowing has reduced foot-rot diseases in western Canada, R. A. W. Henry, University of Alberta, told the delegates. He added that the effect of summerfallow in reducing severity of foot-rot varied with the seasons.

Has Two Passengers

Air-Commodore Sir Charles Kingsford-Smith has just announced in Wellington, N.Z., that he will fly his famous 'plane, "Southern Cross," from New Zealand to England next fall if he can secure eight passengers. Two New Zealanders have booked seats with him at $2,400 each.

Japanese Army Offers Condolences To China

Sorry For Losses Sustained In Fighting Around Peiping

The Japanese army which recently threatened to occupy Peiping as part of a camgaign to clear the Chinese from the southern side of the great wall of China offered their recent foes condolences on the loss of Chinese lives in the hostilities.

Marking the second time a Japanese 'plane ever landed at this metropolis, a Japanese bomber—minus the bombs—came down on the Chinese airport at the outskirts of the city. It carried a representative of the Japanese army seeking a responsible Chinese official to whom he could hand the condolences.

Finding no one with authority at the airport, he took off again in the 'plane, flew over the Japanese legation and dropped a letter within a metal cylinder which requested the Japanese legation officials to convey the message to Chinese military leaders.

Winnipeg Newspaper Union Fashions

By Ruth Rogers

UNDOUBTED SLIMMING LINES AND CHIC

Suitable for normal as well as larger figures.

Seldom is a dress so smart and so slenderizing at the same time.

It has a subtle air of youth. It's the fascinating one-sided rever collar that bows at the opposite shoulder that does it.

In the original dress of black and white crepe silk print, the rever collar was of white crepe silk. The vest, belt and buttons were also of the white crepe. The scalloped outline at the lower end of the rever is particularly modish and minimizes bodice breadth.

This dress in plain navy blue crinkle crepe silk with white trim is most effective.

Style No. 361 is designed for sizes 36, 38, 40, 42, 44, 46 and 48 inches bust.

Size 36 requires 3½ yards of 39-inch material with ⅝ yard of 39-inch contrasting.

Price of pattern 20 cents in stamps or coin (coin is preferred). Wrap coin carefully.

How To Order Patterns

Address: Winnipeg Newspaper Union, 175 McDermot Ave., Winnipeg

Pattern No..... Size.....

Name .....

.....

Town .....

.....

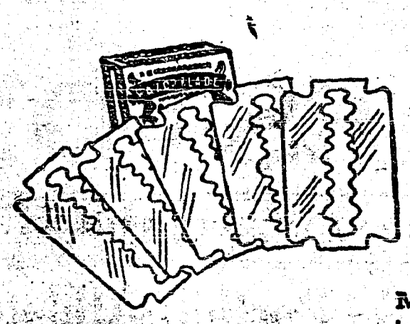

Razor Blades FREE with POKER HANDS!

You can get these five keen, well-honed safety razor blades (fit any Gillette-type razor). Given free for just one complete set of Turret Poker Hands . . . any man would appreciate such a gift!

Mild, yet sweet and full of flavour—Turret Fine Cut is a particular favourite with men who "roll their own." A 20 cent package of this mellow Virginia Tobacco will make at least 50 cigarettes . . . in it are combined satisfaction and genuine economy.

It pays to **"Roll Your Own" with**

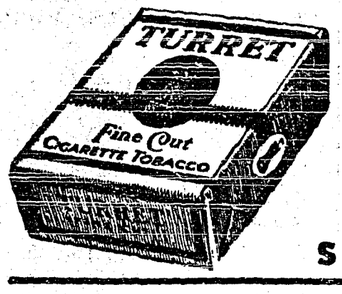

TURRET FINE CUT

CIGARETTE TOBACCO

SAVE THE POKER HANDS

Search For Floating Gold

Many people Hope For Luck In Finding Ambergris

In two articles in the Journal of the American Museum of Natural History, Robert Cushman Murphy, Curator of Oceanic Birds, assembles the known facts concerning ambergris, which he calls floating gold. The beaches of the Seven Seas have been searched for it. Dr. Murphy has scanned the surf line in Mexico, Peru, Ecuador, and the shore of the Mediterranean for a lump of it, and still hopes that his quest will yet be rewarded. The impression that there is plenty of ambergris about, and that any one may chance upon it sooner or later, seems to be warranted by the encyclopedia's assurance that the treasure may be picked up on the coasts of Brazil, Madagascar, Africa, the East Indies, China, Japan, the Moluccas, and of the West Iidian Isles, particularly the Bahamas. The long Atlantic coast of the United States has been gone over mile by mile. At least forty enthusiasts have called at Dr. Murphy's office to learn whether a peculiar substance they brought with them was the real thing. Only one of them had been lucky enough to find ambergris. He was a prospector who had come upon a wolf in the act of sampling "a large chunk of carrion" on the beach near Nome. Driving the animal away, he appropriated what was left. On being told by the curator that the stuff was actually "floating gold," he exclaimed: "To think if I had been ten minutes sooner that wolf wouldn't have cost me a five-thousand dollar meal.

While ambergris is sometimes cut out of leviathan's vitals, by whaling men, it was known and used by makers of perfumery centuries before the whaler made his discovery. A dealer in ambergris, which he purchased from whaling ships and beachcombers was Captain D. C. Stull of Provincetown, a friend of Dr. Murphy. The biggest sale known to them was that of a London merchant, who obtained £18,360 for a lump of 270 pounds.

Making Large Advances

Canned Meat Exports Eight Times Greater Than Previous Year

Canned meat is a Canadian export which has been making large advances during the past year. During the 12 months ending April the export volume total was 657,661 pounds, which was about eight times greater than the 78,810 pounds exported in the previous twelve months. Last month's export alone, 67,271 pounds, was within striking distance of the total for the entire 12 months of the previous year.

Big Laundry Bill

The hospital laundry is a big item of expense in the institutions controlled by the London County Council. In fifty-seven laundries attached to hospitals a staff of 1,100 washes more than 55,000,000 articles a year, at an annual cost of over $1,000,000.

SUNDAY SCHOOL LESSON

JUNE 25

JESUS OUR LORD AND SAVIOUR

Golden Text: "All authority hath been given unto Me in heaven and on earth. Go ye therefore, and make disciples of all the nations, baptizing them in the name of the Father, and of the Son, and of the Holy Spirit; teaching them to observe all things whatsoever I commanded you; and lo, I am with you always, even unto the end of the world."—Matthew 28:18-20.

A Review By Means Of Allusions

Below are a number of quotations, all alluding to some event or saying in the lessons of the Quarter. Let pupils point out each allusion and tell the incident to which it refers.

O lead my blindness by the hand,
Lead me to Thy familiar feast,
Not here or now to understand,
Yet even here and now to taste
How the Eternal Word of Heaven
On earth in broken bread is given.
Gladstone

Lord, grant us grace to love Thee so
That, glad of heart and glad of face,
At last we may sit high or low,
Each in his place.
—Christina Rossetti

The rich are fairly jumping through the needle's eye—flocks of 'em—sheep at a gap.—C. E. Montague.

Remember that in this world every mountain top of privilege is girdled by the vales of lowly duty.—Henry Van Dyke.

A photographer makes his sensitive plate, exposes it to just the rays of light he chooses, dips it into the proper solutions, and holds it up to the light to see if the picture is there. What else did this Great Teacher do one day but hold up those souls to the light to find if the reflection of the Son of God were fastened there?—J. M. Stifler.

Frenick knew about all the raw things of life. He'd had the spongeful of hyssop against his lips, and yet—somehow—he was never beaten.—Warwick Deeping.

There is sighing in the pallid sprays
Of these old olives, as if they kept
Their pitying watch in Nature's faithful ways,
As on that night when the disciples slept.—Katherine Lee Bates.

What is a generation profited if it gains the whole world of means by which to live and loses its soul, the spiritual ends of which to live?—Harry Emerson Fosdick.

Jesus looked upon His teaching as a revelation, upon His deeds as a revelation, and upon Himself as a revelation. These cannot be torn apart without violence. It would be like tearing the seamless robe.—John McDowell.

"Well, how did you like the sermon? Asking that question has become a habit which it will probably take centuries to eradicate. It is a demon which can be cast out only by prayer and fasting."

And there be palms
Whereof the happy people strewing cried,
"Hosanna in the highest."
—Longfellow.

Wisdom Of Nature

Mangrove trees do not scatter seed as most trees do, as they would be swept by the water which covers the roots at high tide. The young plants are developed on the tree instead and then fall like spears into the mud below.

Must Protect Forests

Canada and U.S. Are Given Significant Warning

Although not named other than as "countries on the eastern side of the Pacific," Canada and the United States are given significant warning to check devastation of their forest area by fire in a resolution passed by the Forestry and Meteorology section of the Fifth Pacific Science Congress.

Following a meeting, a select committee consisting of Dr. C. D. Howe, dean of the faculty of forestry, University of Toronto; E. H. Bowie, of the United States weather bureau, San Francisco; S. Fujiwhara, Japan, and Dr. D. Y. Lin, China, prepared the following resolution:

"Whereas in many countries of the Pacific basin, especially in those on the eastern side of the ocean, forest fires are increasing in number and destructiveness:

"Be it resolved that the Pacific Science Congress invite attention of the countries concerned to the necessity of vigorous action in the suppression of forest fires in an effort to reduce the great depletion of standing timber, the destruction by uncontrolled floods and loss by soil erosion."

Britishers In China Feel Currency Slump

Dollar Has Fallen To Half Of Its Former Value

With the silver dollar worth only 25 Canadian cents, half its former value, British residents in China, and in those Crown colonies where Chinese funds are used, are finding themselves extremely hard hit, according to J. E. Barnes, electrical engineer of Hong Kong. "If trade in silver currency ever returns to where it was there will be a tremendous upturn in business," he said.

Mr. Barnes emphasized the extreme poverty of the Chinese pointing out that about 40 or 50 of them manage to live in what would here be considered an ordinary-sized room. In spite of this, they are usually appreciative of the benefits of electricity. Hong Kong has electric lights even in the poorest slums of the city, he stated.

Mr. Barnes was in Montreal on his way back to England for a holiday.

Shrine In Railway Station

The new railway station of Johannesburg, South Africa, is probably the only station in the British Empire, outside of India, equipped with a shrine for the "faithful." An inner room has a praying mat on the floor and a shower bath has been installed so that the "faithful" who enters may perform his ablutions before he enters to pray. As a result "Allah Ho Akbar" ("God is Great") is now intoned in the station before the pious Muslim leaves on a train journey.

Alfalfa, once seeded, remains down for five or more years, and is therefore especially suited for permanent hay and pasture fields.

ORANGE PEKOE BLEND
"SALADA"
TEA
"Fresh from the Gardens"

World's Future At Stake

The World Economic Conference now meeting in London constitutes what is probably the greatest assemblage of nations ever convened in the history of the world. In his opening address, Premier Ramsay MacDonald declared: "There is greater authority gathered in this hall than has perhaps ever been brought under one roof in the world's history."

Sixty-seven nations are represented in this momentous conference, or a larger number of separate national units than most people had knowledge existed. But it is not alone the size of the gathering that makes it outstanding in importance among all great world economic conferences; rather it is the fact that, for the first time since the Great War, it is composed of Government plenipotentiaries with the power to act.

As one well known economic authority points out, there have been many economic conferences in the past ten years, but they were composed of experts who were called upon merely to advise, but without authority to commit their Governments. The present conference is quite different; it is made up of representatives of the Governments of all nations, clothed with authority to reach definite agreements, thereby committing those Governments to exert their power and authority to secure ratification of such agreements by their various legislative bodies. There is, therefore, hope that definite action will result.

Whether such action does result depends, says the economic authority already quoted, upon the answer to a fundamental question. Will the Governments really turn their backs on the ideal of national self-sufficiency, and try to rebuild prosperity on a basis of interdependence and mutual benefit in international trade, even though that may involve a modification of their present national policies? If so, then there is no reason why the Conference should not be a great success. But, if not, there is little hope of preventing a drift into even greater depression, the ultimate outcome of which no man can foretell.

This is the crux of the whole matter, and discussing it in his opening address, Premier Ramsay MacDonald further said: "Have we come to deliberate and decide as though our respective nations were isolated units in the world? Then we shall fail and the world which looks upon us today with expectations will have to drain a bitter cup of disappointment. Have we come knowing that the permanent good of each is dependent upon the permanent good of all, and determined to co-operate in coming to agreements which will make a renewal of prosperity possible? Then we shall succeed, and expectations of the world will be justified. We must not fail."

And His Majesty the King in opening the conference sounded the keynote when in a stirring appeal he said: "In the face of a crisis which all realize and acknowledge, I appeal to you all to co-operate for the sake of the ultimate good of the whole world. It cannot be beyond the powers of man so to use the vast resources of the world as to insure the material progress of civilization."

Surely it is inconceivable that the leading statesmen of the world, men clothed with all the responsibilities of government and whose very positions have made them fully cognizant of the underlying and fundamental causes of the world's present economic sickness, will be so nationalistically selfish, so neglectful of their own and their countries' responsibilities to the world at large, as to take such irreconcilable attitudes that the success of the conference will be wrecked.

President Roosevelt in his stirring pre-conference appeal to the sovereign heads of all nations stressed the terrible responsibility that would rest on any nation, or group of nations, which stood out against the rest of the world in their insistence upon narrow nationalistic and purely selfish policies. He realizes, as Premier Ramsay MacDonald realizes, and as all sane and sensible people must realize, that a purely national economic policy in this modern world is one which by impoverishing other nations, impoverishes those who pursue it. No nation can permanently enrich itself at the expense of others. Mutual enrichment is a condition of individual enrichment.

To quote Premier Ramsay MacDonald once again: "Nationalism in the sphere of politics may be essential to human freedom. Self-sufficient nationalism in economics is the death knell of advancing prosperity. The nearer we can make the world an economic unit the better will it be for each nation. In any event, international co-operation is our best way to national recovery, and the nation which looks after itself in an international frame of mind will not only lead the world in enlightenment but in well-being."

Narrow nationalism must go. If it does not, the very nations which persist in it will themselves go,—go down in the crash and debacle of a destroyed civilization. The present World Economic Conference is a turning point in the life of the present generation. The hope and prayer of the teeming masses of the world's population is that their leaders will rise to the occasion, and courageously and energetically take the right road.

Power Of Imagination

"I'm shot," yelled a burglar when police cornered him in a New York grocery store. Amazed, the policemen, who had not fired a shot, watched him slump to the floor with what looked like blood covering his face. Drawing nearer, they guffawed. The blood was the yolk of an egg which had fallen on his head from a shelf.

Returned For Instructions

"You remember when you cured my rheumatism a souple of years ago?" asked the patient, "and you told me that I should avoid dampness?"

"Yes, that's right," replied the doctor, approvingly.

"Well, I've come back to ask you if I can take a bath now?"

MILBURN'S HEART AND NERVE PILLS

Nervous—Could Not Sleep Tired Out All The Time

Mrs. George Scribner, Nauwigewauk, N.B., writes:—"I was so very nervous I could not sleep at night, and felt tired out all the time.

A neighbor told me about Milburn's Heart and Nerve Pills, and as she was using them at the time she gave me some to try. I found they were doing me so much good I procured two boxes and they proved of wonderful help to me."

For sale at all drug and general stores; put up only by The T. Milburn Co., Ltd., Toronto, Ont.

Would Only Benefit Few

Many People Would Suffer If Prices Unduly Increased

The United States and Europe are trying to combine so as to raise prices all round. If wheat were $10 per bushel and everything else up in proportion, would the world be in any better position than if wheat were $1 per bushel and everything else priced in proportion. If a man should die at seventy years of age and leave a wife fifty years of age with an income of $500 a year how could she get along when when increased prices for necessities came upon her?

The widows, and men who have retired because of age, because of sickness, women who have saved enough to live modestly, the great array of children who are unfit for work, etc. The rise in price of lumber might help the woodsman, the increase in the price of steel might help the makers of steel and their puddlers, but in going all around the social course it would crush perhaps as many as it would lift up. This is especially true of country villages and towns, where there are more people living on small incomes in proportion to population than in larger places. If we talk of a national fund to help these people with small incomes, we complete the circle and arrive at th very place from which we started. We might just as well leave things as they are and let old supply and demand do the regulating of prices.—Port Rowan News.

Freight Rate On Butter

Move Mado By Western Provinces For Better Consideration

Joint action on the part of the Provincial dairy associatidons of Manitoba, Saskatchewan and Alberta will likely be taken shortly to obtain a reduction in the freight rate on butter shipments from the prairie to Vancouver and Eastern Canada.

The move follows upon the rejection by the board of railway commissioners of an application for a reduction in the freight rate on butter shipments from the prairies to Vancouver and to eastern Canada. Freight rates on butter are the same now as they were when the product was selling for 40 cents per pound.

Saskatchewan dairy representatives have already communicated with officials of the two sister provinces with a view to holding a meeting and planning a joint appeal to the board of railway commissioners for a rehearing of the case.

Dick Turpin's Coat

Money and Jewels Found Recently In Lining Of Old Garment

Money and jewelry have been found in the lining of a plum-colored velvet coat which belonged to Dick Turpin, the famous highwayman.

The coat was recently bought by Mr. Rutter, of Cambridge, along with the mask, pistols and spurs which Dick Turpin left at the Three Tuns Inn, Cambridge, on Jan. 12, 1739, when he escaped from the Newgate runners.

He never claimed them before he was hanged at York on April 10 of the same year, and they passed to an excise man, from whose great-great-grandson at Cardiff Mr. Rutter bought them for £50.

While Mr. Rutter was carrying the coat, a George I. half-crown, dated 1717, fell from the lining. Then the other articles were found, comprising: Six silver coins, two copper coins, a gold ring, two silver rings, and a pair of silver-gilt ear-rings.

French Eat Less Bread

Bread-eating capacity of the French is steadily declining, says Edmond Chaix, president of the Touring Club of France. Once the world's champion bread-eaters with a daily per capita consumption of two pounds, the modern Frenchman consumes but one pound ten ounces. M. Chaix blames the decline on the war, during which, he says, his countrymen became tired of poor quality bread.

Grows Larger In Canada

A new record for Loch Leven trout in Canada was established recently with the taking of one weighing 10 pounds 2 ouncehs in the Cypress Hills area, Saskatchewan, a weight several times that of the average for the species in Scotland, its original home.

Wild Cattle In England

Unique Herd Maintained On One Of Oldest Estates

It may surprise many people to know that there are wild cattle in England, yet there is an authentic herd, not running wild, but living on the estate of one of England's oldest peers, the Earl of Tankerville in Northumberland.

For centuries these animals have had their habitat on the Earl's wooded demesne of 700 acres, which is so stoutly enclosed by a stone wall that the breed has remained pure for upwards of five hundred years. There are just 44 of them, but as it costs quite a sum to feed and care for them without producing any return the Earl has been obliged to ask for some assistance in their maintenance. The Zoological Society has come forward, and the preservation of this unique herd is assured.

These cattle are pure white with red muzzles, and black tips to their upward tilted horns. They are smaller than ordinary cows, extremely shy despite the fact that nobody ever seeks to touch them, and are dangerous to strangers.

It is said they are descendants of the aurochs, primitive wild oxen, which were hunted in England by Roman soldiers when the Caesars held sway.—St. Thomas Times-Journal.

Wager Was Easily Won

New York Times Outwitted By Young Club Man

In the course of an argument among some of the younger members of the University Club, one of the group made an generalization that writing poetry was easy and that he, although God knows, no poet, could write a poem and get it printed. Moreover, he could get it printed in the New York Times. He had cash that said he could. Money to cover his wager bobbed up at once. Then, with a little effort he wrote a poem—anyway, he wrote eight lines that had some rhymes. The incorruptible Times came next. On that matter, he showed himself a young man of invention. First, he wrote a letter signed X.Y.Z. to the question-and-answer peartment of the paper's book section, asking if some reader could give the last four lines of the poem which began—and he quoted the first four lines of his poem. The Times ran that. He immediately replied, signing A.B.C., giving X.Y.Z. the last four lines of the poem. The Times, never suspecting, ran that. Then, after some mild grumbling about instalment publication, he drew down his bet. —New Yorker.

Prize For Essay

Fellowship Amounting To $1,000 Offered For Best Essay On Economic Problems

A graduate fellowship, amounting to $1,000, is offered by the Royal Bank of Canada to the students of a Canadian university who writes the best esay on a Canadian economic problem.

The subjects for the papers to be submitted by March 1, 1934, are as follows:

An analysis of Canadian industry.

The restoration of international movements of capital as a basis for an increased volume of trade.

The discussions and results of the world economic conference.

The future of the export trade in Canadian agriculture.

Possible development of power-using industries in eastern Canada.

Have Helped Greatly

Many newspapers have drawn the contrast and commented on the talk about there being a depression while at the same time picture shows are crowded. Picture shows have been one of the valuable things of the depression era, giving the people a chance to direct their minds and thoughts to something other than themselves and their own troubles.

May Not Affect Earth

Dr. Charles Abbot, the American astronomer, predicts that the sun will be colder for the next two years. This does not necessarily mean that the earth will have two cold years, as the temperature of the earth is affected by many influences besides solar radiation.

FAT MAN LOSES 63 lbs.

Kruschen and Walking

Overweight men who want to lose a few pounds can have the benefit of this man's experiences. He gives them to us for publication:—

"In a little over twelve months I have reduced my weight from 227 lbs. to 164 lbs., by taking a dose of Kruschen Salts every morning for six months, and taking walking exercise every day. This remarkable achievement is all the more interesting when one considers that I did not resort to any form of dieting."—G. L. B.

You can take off fat with Kruschen Salts if you will take one-half teaspoon in hot water every morning before breakfast, modify your diet, and exercise regularly.

While you are losing fat you will be gaining in energy—in endurance—in ambition. The old arm chair won't hold you any more—you'll want to be up and doing—you'll enjoy work and active recreation and you'll sleep like a top. You'll lose fat, and probably live years longer.

Ten Thousand-Foot Tower

French Engineer Proposes To Erect Marvel In Paris

An amazing hollow concrete tower nearly half a mile high, with a spiral motor road leading to a vast superstructure consisting of a garage for 400 cars, a dancing pavilion, a 1,000-seat restaurant, sun-parlor, weather office, and finally a tall slim aerial lighthouse.

This is the breath-taking project of a famous French constructional engineer, M. Eugene Freyssinet.

He proposes this skyscraper marvel, which would completely dwarf the present Eiffel Tower, as an attraction for the world exposition to be held in Paris in 1937.

Visitors would be able to drive their own cars to the clouds for lunch or dinner.

The spiral road would be four miles long and make thirty turns around the tower. It would be the only means of ascent or descent, for no lifts would be installed.

And M. Freyssinet is ready to build the tower up to a height of 10,000 feet, or nearly two miles, if the world exposition will finance it.

He estimates the cost at about two million dollars.

"Don't you think it will be marvellous on a hot day to jump into a motor car and drive up into the clouds, from where you will have a magnificent panorama of the entire Paris region?" he said.

First Canadian Movie

Filmed Under Direction Of Canadian Social Hygiene Council

The first Canadian motion picture produced in Hollywood and the first Hollywood picture to have a premiere in Canada has been placed in circulation. It is "Damaged Lives," the problem play, filmed under direction of the Canadian Social Hygiene Council. In its first week in Toronto it attracted 25,000 persons.

The picture soon will be shown throughout the British Empire. It has been booked for screenig in England under sponsorship of the ministry of health. Its producers regard the film as probably the most extensive piece of public health education ever undertaken by means of talking motion picture.

Easily Distracted

A family in Paradise, California, were at breakfast the other morning when they noticed a grown-up African lioness looking in the window. The Associated Press news item adds that the family forgot breakfast. Some people allow anything to distract their attention.

A memorial to Carl Benz, motor car inventor, was unveiled in Mannheim, Germany, recently.

Improves cooking
CANAPAR Cookery Parchment
Retains natural flavors of meats, vegetables and fish—and no odors escape. At dealers, or write—
COOKERY PARCHMENT
Appleford PAPER PRODUCTS
HAMILTON, ONTARIO

Always a stay-at-home - - - no telephone

"Oh, dear!" sighed Rose. "Why am I always a stay-at-home? Gertrude Grey, whom I've known for years, had a bridge last night, and—well. I think she might have invited me. It seems that I'm always left out of things."

Her trouble, if poor Rose only knew, is that there is no telephone in her home. Actually, Gertrude wanted to invite her to the party, but it was one of those spur-of-the-moment affairs, and she couldn't get in touch with her.

People without telephones miss many pleasant evenings.

Kootenay Telephone Co.
LIMITED

Local and Personal

Misses Nancy McCrindle and Berta Jones of Cranbrook were Wednesday visitors here, guests of Miss Jean McCreath.

TENTS FOR SALE—Mosquito tents at $1.95. If you are going on that prospecting trip don't fail to get a tent. Apply Mrs. T. E. Sterling, Creston.

The monthly voters list court of revision for June was held on Monday by the registrar, F. H. Jackson. Registration continues active and around 100 additional names have been enrolled since the May revision.

The 1933 hunting regulations have just been issued at Victoria. They provide a deer season from September 15 to December 15th, with an open season on does from December 1st to 15th.

Vital statistics for May show five births of which four were girls. There were two deaths and two marriages For April the new arrivals were eight of which five were boys. In that month there were three deaths and two marriages.

May revenues at Creston office of the provincial police were about $485 and of this $415 was from sale of auto license plates. April established a high mark of $1802, with $1765 collected under the Motor Vehicles Act.

To-night's entertainment feature is the dance at Park pavilion under the auspices of Erickson baseball club, proceeds to be used for the purchase of uniforms. The admission is 75 and 25 cents, supper included. Music by Al's Four Aces orchestra.

The eastbound C.P.R. train did not reach here until almost noon on Friday, Saturday and Sunday. This was due to a washout near Blake on the line along Kootenay Lake. Passengers were transferred by tug from Procter to Tye and from Tye to Procter.

According to the bulletin issued at the middle of the month by the department of agriculture, the vegetable acreage in Creston valley includes 60,000 tomato plants, 30,000 peppers, 10 acres early potatoes, 5 acres cucumbers, 4 acres onions and one acre of lettuce.

Kenneth Wallace, secretary of the West Kootenay Central Farmers' Institute, has received a communication from the minister of lands to the effect that the question of adjustments in the Camp Lister area is under consideration at the present time. Mr. Wallace will continue to press for early action.

Chas. Hayden, well known in Calgary daily newspaper circles, in company with his son, Sherwood, are spending a few days in Creston this week. The former is writing a series of articles for a string of western papers on what he terms the unwritten history of the Kootenays. He came here from Cranbrook, and goes to Kaslo, Nelson and points west.

Mr and Mrs. J. F. Warren spent a couple of days here last week with the latter's parents, Mr. and Mrs. W. M. Archibald, on their return from a months cruise through the Panama starting at New York. They left Thursday for Calgary, accompanied b the two children, Marylin and Carol, who have been with the Archibalds in their parents' absence.

The June meeting of the W.M.S. of the Presbyterian Church on Tuesday afternoon at the home of Mrs. M. J. Boyd, was featured by an address by Mrs. C. J. Campbell of Cranbrook, who attended the general meeting of the provincial W.M.S. at Vancouver last month, and who gave an interesting account of the proceedings of the convention. Accompanying her to Creston were Mrs. A. J. Balment and Mrs. McCrindle. During proceedings a vocal solo was contributed by Mrs. J. F. Rose, which was much appreciated.

The first regular meeting of the Women's Auxiliary of Creston Valley Post Canadian Legion was held on Tuesday at the Mallandaine hall. There was a good attendance and six new members were enrolled. The auxiliary spent a busy evening getting the organization in working order. In addition to the payment of dues the members made voluntary contri. utions to assist in obtaining necessary supplies. The secretary was instructed to send a letter to Mrs. Godfrey Vigne expressing the sympathy of the members and good wishes for the speedy recovery of her young daughter. Also a letter of appreciation to Col. Mallandaine thanking him for the use of his hall. Refreshments and social hour completed the evening. On account of the busy season meetings are postponed unnil September.

A marriage of much interest here was solemnized at Strathmore, Alberta, on Saturday morning, when Miss Ethel May Brooks, a well know member of the younger set of that town, was united in marriage with Alvin B. Ness, Creston, with Rev. F. McAdam officiating. The bride was attractively gowned pale blue starched chiffon with white picture hat and accessories to match The corsage boquet was of pale pink rosebuds. The matron of honor was her sister, Mrs. A. V. McParland, who wore a beige ensemble, picture hat and accessories to match. The groom was supported by A. C. Brooks. Following the ceremony there was a wedding breakfast and reception at the home of Mrs. McParland. the newlyweds leaving at n on for Baaff, the bride travelling in a blue swagger suit. Mr. and Mrs. Ness arrived at Creston on Tuesday, and are taking up residence at the north end of town. The groom is at the head of the Ness Electric firm, joining Creston's business circle just about a year ago, and heartiest congratulations are extended the young couple.

CARD OF THANKS

Mrs. Erik Hoglund and family wish to express a deep appreciation of the sympathy, the flowers and the many kindnesses shown them in their recent bereavement.

Erickson

Mrs. H. P. Wilson of Fernie spent part of last week here with her son, Thomas, at the former Maxwell ranch, which the Wilson's recently purchased It is announced that Currie brothers have the contract for the new residence to be erected on the place.

Cory Celli, who is attending college at Vancouver, has arrived to spend the summer with his parents, Mr. and Mrs. Frank Celli.

T. W. Bundy is back on duty at the C P.R. depot after a three weeds' vacation spent mostly at points in southern Alberta.

Erickson baseball team got an even bread on baseball the past week. It took a beating at the hands of Porthill at Huscroft on Sunday, but on Wednesday evening it handed a trimming to Creston Intermediates.

Mr. and Mrs. J. G. Connell, Mr. and Mrs. F. Putnam were among the local Masons who were at Boswell on Sunday afternoon for an outdoor fete tendered members of the fraternitr and their lady friends by Mr. and Mrs. Allan.

Miss Barbara McDougall of Penticton is a visitor this week with Miss Kitty Littlejohn. She is on her way to the Okanagan from St. Thomas, Ontario, where she is on the teaching staff of the Alma Ladies' College.

Mr. and Mrs. H. Clements returned from Calgary, Alberta, at the end of the week.

Principal D. Tully of Erickson school was at his home at Fernie at the weekend.

Mrs. T. W. Bundy, who has been on a holiday visit at Summerland, arrived home on Monday.

J. E. Healey met with an unfortunate accident on Thursday when he sustained a fall while at work ot the Chas. O. Rodgers sawmill at Creston. He is a patient at Creston hospital, and his condition is reported as somewhat better.

Erickson Christ Church Guild lawn social at the W. H. Kemp ranch, Erickson, Wednesday, June, 28th, 2.30 to to 5.30 p.m. Sale of fancy work, home cooking nd candy. Tea served, also strawberries and cream. Tennis. Jitney service from Creston postoffice corner starting at 2.30.

Prompt action by superintendent L. Leveque, and his assistant, Sam Scott, prevented serious damage and much inconvenience to orchardists in the East Creston irrigation district. For some reason the main channel of Arrow Creek became choked Thursday afternoon and and when the blockade broke there was a ruch of water, boulders, logs, mud, old leaves, etc., down stream that caused a raise of almost two feet within fifteen minutes. Fortunately Messrs. Leveque and Scott were at the system's intake when the rush came down and while the flood of water and debris broke through the screens at the intake house and also did some similar damage at the screen chamber, they managed to get the shutoff valve down before there was much of an accumulation of mud, etc., in the main pipe. Quick work was made at repairs, the water being shutoff less than half a day, though due to its very muddy condition it was not useable for 36 hours. The flood went clear over the top of the cement dam and smashed some of the heavy dam timbers, but these have been replaced and the system is working in its usual satisfactory fashion now.

We Hope "We'll be Seein' You!"

Look this issue over careful!

You will observe it chronicles the happenings in the territory the Review claims to cover—Kitchener to Kuskanook.

The news of the week at Sirdar, Wynndel, Alice Siding, Erickson, Canyon, Lister, Kitchener and Creston told in readale fashion.

It costs real money to maintain a news service of such excellence. And still more money is required to maintain and operate a plant capable of turning out a paper with the smart appearance of the Review.

To meet this expense the publisher depends to a considerable extent on the revenue secured from subscriptions.

Seldom do we "dun" in this fashion, but necessity knows no law, and we rather feel that quite a number of our subscribers are 'standing off' the Review who are really in a position to pay.

Take a look at the yellow address label. If it reads "June 33" (or an earlier date) your subscription is past due and it would be mighty nice to have a prompt renewal.

Individually the amount involved is not large, but when the total is a hundred or more (at $2 each) you get a better idea just how serious the present situation is with us.

We speak with feeling when we say we hope "we'll be seein' you" (or having a remittance by mail) at your earliest possible convenience. Thank you.

THE CRESTON REVIEW

Wynndel W.I. Meeting

The June meeting of Wynndel Women's Institute was held Thursday afternoon, and due the intente heat was held on the church grounds. An invitation from Creston Institute, to a social on June 20th. was accepted Postponement of dance for Creston hospital benefit was discussed fully and it was decided to book Labor Day for this dance. Dance in aid of the community hall was discussed and date set for August 28th, with committees named to look after music, refreshments, etc.

A resolution was passed, "That the Institute, as shareholders in the Recreation Company, to call a shareholders' meeting and issue a balance sheet," was carried.

Committees were appointed to collect sewing, knitting, etc., to see if an exhibit can be arranged for Vancouver exhibition. The 1933 fall fair was discussed, entry prices fixed as well as admission. Rules governing entries read and approved. Poultry exhibits were discussed and it is hoped this will be a big section this year. Members were asked to hunt up heirlooms so that an exhibition table can be arranged.

The offer of the Creston band to play during the afternoon of the fall fair was accepted. Another attraction will be a bran tub in charge of Mrs. R. Andestad There will be no Institute meeting in July. The hostesses served tea.

Organize C.C.F. Local

A public meeting in the interests of the Co-Operative Commonwealth Federation was held in Murrell's hall on Friday night. Rev. A. Walker and Charles and John Murrell addressed the meeting, outlining the origin, organization, aims and objects of the C C.F., and stressing the great need of action along the lines proposed by this party. Co-operation on a national scale for the common good is the keynote of the work proposed.

Following the addresses it was decided to form a local branch, to be called the C.C.F. Club, Creston local. The following officers were elected: President, John Murrell; vice-president, L. C. Plumb; secretary, R. G. Penson.

Election of a treasurer and executive was held over until a future meeting. The objective of the club is to conduct, throughout the valley an educational campaign on matters pertaining to both Dominion and provincial governments and including finance, trade and commerce, taxation and public works and services.

NOTICE OF ANNUAL SCHOOL MEETING

NOTICE is hereby given that the annual meeting of the ratepayers of Creston School District will be held at the Schoolhouse, Creston, WEDNESDAY, July 12th, 1933, at 7 p.m. town time By order of the board. GEO. NICKEL, Secretary.

CHRIST CHURCH
CRESTON

REV. M. C. PERCIVAL, Minister.

SUNDAY, JUNE 25

CRESTON—8 a.m., Holy Communion. 11 a.m., Matins and Holy Communion.

Do Not Lose Interest

—by delaying to deposit your savings.

IF you cannot visit us personally, send your deposits by mail. Have the satisfaction of knowing that your money is safely protected and is earning interest regularly.

THE CANADIAN BANK OF COMMERCE

Capital Paid Up $20,000,000
Reserve Fund $20,000,000

Creston Branch - R. J. Forbes, Manager

100

Board of Trade Backs Regatta

To be Held at Boswell, July 26th —Hospital to Benefit—Resolutions Endorsed—Fenceviewer Question Shelved till October

Eourteen members were out for the June meeting of Creston board of trade on Tuesday evening, with president W. L. Bell in the chair, and routine busine s much to the fore. Following last year's custom there will be nc regular meetings for the next three months. The executive was empowered to take care of all matters of urgency.

C. O. Rodgers and Col. Mallandaine reported at some length on the sessions of the Associated Boards of Trade at Trail last month, and 11 of the resolutions dealt with at the smelter city gathering were submitted for endorsation. This was accorded all but two of them.

The board decided to again fully cooperate with Boswell Farmers' Institute i putting on the Kootenay Lake regatta at Boswell on July 26th. with 50 per cent. of the nett proceeds to go to the Creston Valley Public Hospital. Boswell has already named a committee of three, and the board's representatives will be John Murrell and H. A. Powell.

The hardy annual, the appointment of a fence viewer for the north side of the valley, was introduced by Guy Constable, and was discussed at some length, but action was stood over till the next meeting, which will be in October in view of the three months' holiday.

Suitable acknowledgment will be made to a letter from the Crawford Bay and District Co-Operative Association, which wrote asking for the board's backing to their request that the Kootenay Lake ferry tie up over night at Gray Creek rather than at Fraser's Landing as at present.

For the committee on the board's new constitution and by-laws President Bell reported progress and stated the completed article would be available for adoption at the next meeting.

At a special meeting of the executive in June, at which a wire was sent the auth:rities asking that when the single unemployed were taken over by the federal department that a crew be put to work improving the north and south highway to Porthill, and that another be employed on the Yahk-Kuskanook road. A reply is to hand stating the latter highway will receive attention, but as yet nothing definite has been decided upon as to north and souts highway betterments.

A resolution asking that a limit be placed on the length of time cars may be parked in the business section was discussed and finally referred to the provincial police for consideration and action. The letter from the band offering their services for the Kootenay Lake regatta July 26th, was referred to the board's regatta committee.

On notice of motion submitted by John Murrell asking for discussion on Burnaby board of trade resolution offering a solution for municipal financing of unemployment, the president ruled the matter was not one that might properly come before the board, and on a vote being taken his ruling was sustained.

Arranging for Regatta

Boswell Farmers' Institute, in co-operation with Creston hospital board and Creston Board of Trade, are again sponsoring the Boswell- Creston regatta to be held at Boswell on Wednesday, July 26th,. Proceens will be divided between the hospital and Boswell institute.

A committee consisting of John Murrell and H. A. Powell of Creston, and D. West, S. Cummings and A. Mackie of Boswell, has been appointed to look after organization. A comprehensive programme in water sports, details of which will be published at a later date, is the main attraction in the coming event.

As an encouragement to local swimmers arrangement will be made whereby prizes will be kept within the valley, and professional and semi-professional talent excluded as far as possible.

It is the intention of the committee to make the regatta a local event, catering to amateurs in all sports.

Death of Erik Hoglund

In the death of Erik Hogland, who passed away at the Creston Valley public hospital on June 14th, Canyon has lost one of its industrious and highly respected citizens. Deceased, who was in his sixty-seventh year, had been a resident of Canada about nine years. He came direct from Sweden to Jaffray, in 1924, a d a few weeks later went on to Kimberley, where he resided for two years, coming from there to Canyon, where he purchased part of the former A. R. Swanson ranch.

The funeral took place on Saturday from Trinity United Church, Creston, with interment in Creston cemetery. The pastor, Rev. Walker, was in charge of the last sad rites, with many friends out to pay their final respects, and acting as pallbearers were John Johnson, F. Rosen, Axel Berggren, John Gartland, Ludwig Moberg and N. Larson. Floral rembrances were many and beautiful.

In addition to his widow there are two daughters and eight sons left to mourn his passing. The daughters are Mrs. G. P. Corthen of Los Angeles, Calif, and Miss Gerda at home. The boys are Andrew, Gust, and Waille at home; Conrad at Fort St. James, B.C.; Oscar at Exshaw, Alberta, and Arvid, Bernhard and Charles at Kimberley. Eight grandchildren also survive.

Those rembering with flowers were: Wife and family; Mr. and Mrs. Arvid Hoglund, Kimberley; Charlie Hoglund, Mr. and Mrs. Bernhart Hoglund, Kimberley; Mrs. Bostrum, Gus. and Mae, Kimberley; Mr and Mrs. Nygaard, Mr. and Mrs. A. Wesling, Mr. and Mrs. Larson, Mr. and Mrs. J. Gartland, Mr. and Mrs. Solheim, F. R sen, J. Johnson and family, Mr. and Mrs A. Bond, Mrs. Cross and Edna, Moberge and Samuelsons.

IMPROVED and UNIMPROVED

Ranches For Sale

Five and Ten-Acre Blocks

Easy terms

LISTINGS WANTED.

J. G. CONNELL

CRESTON

INSURANCE

IN ALL ITS BRANCHES

SEE

H. A. POWELL

CRESTON

District Representatiue Mutual Life Insurance Company of Canada.

Announcement!

We have secured space temporarily in the store owned by Mr. S. A. Speers to display ELECTRICAL appliances. We have for sale

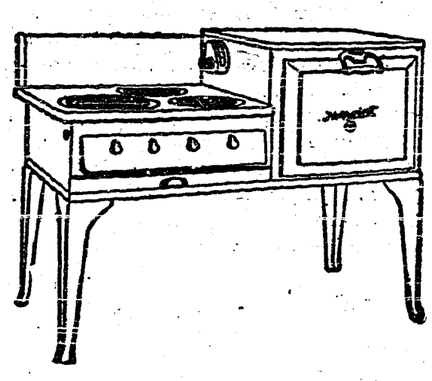

Hot Point Ranges

Westinghouse Refrigerators

General Electric Refrigerators

Washing Machines

Radios

and an assortment of

Floor and Table Lamps

We invite you to call and inspect the above Electrial Appliances.

West Kootenay Power & Light Co. Ltd.

PHONE 3 CRESTON, B.C. CANYON ROAD

IMPERIAL GROCETERIA

IT PAYS TO PAY CASH AT THE IMPERIAL

Saturday and Monday Specials

PEANUT BUTTER, 12-oz. ..... $ .23
Limited supply. Mostly jars.

PORK & BEANS, talls, 2 tins ..... .17
Holly Brand. Choice Quality.

TOMATOES, 2½s, 9 tins 1.00
Choice Quality.

CORN, White, 2 tins ..... .21
Size 2s. Choice Quality.

PEAS ..... .13
Size 2s. Choice Quality.

JELLY POWDERS, 5 for ..... .25
Blue Ribbon. All Flavors.

SODAS, Red Arrow, 2 pkgs ..... .35
Family size. Salted or Plain.

OLD DUTCH CLEANSER, 2 for ..... .21
Don't miss this buy.

Just arrived, complete stock of Warm Weather Drinks

FULL LINE OF

LEATHER HAND BAGS

Many Styles and Colors. To clear at

$1.50 each

SEE OUR WINDOW

CRESTON DRUG & BOOK STORE

GEO. H. KELLY

THE REXALL STORE

ROSS' MEAT MARKET

NEXT TO GOVERNMENT VENDOR

People are talking about the low prices and high quality at Ross' Meat Market and feel that they will be able to somewhat enlarge the size of their roast from now on. These people are always on the job and are certainly up-to-date.

Phone 8 **J. P. ROSS** *We deliver*

Farmers, Notice

We are Creston Valley agents for McCormick-Deering and International Farm Implements. If you are going to overhaul your machinery let us know your Parts requirements so that we can have the material on hand for you.

DAY AND NIGHT SERVICE

CENTRAL MOTORS

Canyon St. FORD *CRESTON*

Phone 21

for

GOOD WOOD

GOOD COAL

Draying and Cartage

H. S. MCCREATH

COAL, WOOD, FLOUR, FEED

Try Our Service—You'll Like It!

AUTO REPAIRS

Good work by skilled mechanics under strict supervision is always the most economical in the most economical in the long run. Our new low rates make our work even more moderate in cost and truly economical to the customer than in the past.

CRESTON MOTORS

CANYON STREET at BARTON AVE. CRESTON

Shoe Repairing

Work ready when promised.

Charges reasonable.

Satisfaction guaranteed.

A. Mirabelli

Shoe and Harness Repairing

If you want Anything Moved

Give us an opportunity to unload you of your troubles. Transferring things is our business, and we try t mak a good job of it for you.

THIS IS CLEAN UP TIME! How about the ash pile or other refuse that needs taking away?

We can supply you with SAND, GRAVEL, &c.

Try a load of our Dry Tamarac for Summer Fuel

CRESTON TRANSFER

P.O. BOX 79 ALBERT DAVIES PHONE 13

morning after?
How Eno wakes you up, banishes heaviness, refreshes you! Take a glass of Eno—and feel a different person.
CA 15-33
TAKE ENO'S FRUIT SALT

HEART OF THE NORTH

By

WILLIAM BYRON MOWERY

(WNU Service)

Copyright by William Byron Mowery

CHAPTER XII.—Continued

In a vague way he reealized that the triumph was his now, if his hands had strength to seize it. If only he could rise up, he could stance the Browning behind this nest and splatter every square inch of the bandit's covert. As he lay there, nearly helpless, fighting for one last flicker of strength to rise and use the machine gun, he heard Buzzard shouting at him across those seven hundred yards. He could not distinguish the frantic words; he thought Buzzard must be trying to hearten him to one more effort. But then he heard Joyce's voice, crying to him. Closer, vibrant with fear, the warning came to him clearly.

"Alan! Alan! He's coming for you! Alan! Stop him. . . . . Shoot him!"

The panic and terror of her voice roused Alan. He understood that some peril was looming upon him from those bandits. With a great effort he rose to an elbow, drunk with pain, giddy from loss of blood. A few seconds later, he crept on elbows and knees to the water edge and laved his face and managed to tie a kerchief around his forehead wound.

The bandage stopped the blood from running down and blinding him. the cold shock of water drove the nausea away for a little time. Again he heard Joyce crying out to him, but now it was a cry inarticulate, despair-stricken.

He cautiously raised his head, and saw the peril that his two friends had tried to arouse him to meet. The huge red-bearded leader had seen him collapse helplessly, and was coming across to put a bullet through his brain and seize the machine gun. Sinking back unseen, Alan drew his heavy automatic, slipped the trigger safety, and waited. A few moments later, with his enemy within a dozen paces, he suddenly reared up, up above the shelter, shooting as he rose.

The seven heavy bullets caught the bandit leader in the breast, knocked him over, killed him instantly.

Crouching down again behind that pile of willow sticks and reeds, Alan turned to the Browning. Methodically he spread the tripod and planted it firmly and clicked it into its mount. Very carefully he fed in a web of cartridges till it was caught. Rising to one knee then, clasping the spade grip, he cautiously raised his eyes above his shelter.

The 'breed with the deadly Savage, who had sent three bullets into his body and had drilled Jimmy Montgomery through the heart, was trying to make it back to the flags. Shouting hoarsely, he kept jerking his head around to see what his enemy was doing. Alan swerved the Browning a few degrees, looked down the sights, and his trigger finger tightened. . . . The 'breed stumbled as that hail of death caught him,—stumbled and flung up his arms and pitched face-down in the ankle-deep water.

Releasing for a moment, Alan trained the Browning on that clump of flags where two rifles were still screaming at him; and when he had determined his concentration, the Browning went into play again. Methodically, the gun drumming out its message of death, he swept the clump from end to end, spraying it with bullets, mowing down the flags, splattering the bandits' hiding with a raking, slow-weaving fire.

There in the flags a figure leaped up and blindly tried to escape. Alan swung upon it, the figure vanished, there was a thrashing for a moment among the reeds. To the right a single rifle still held out, shooting at him. He located the spot and poured a storm of bullets into it. . . . . With a shrill yell a small wiry man sprang up, flung his gun spasmodically into the air, doubled up limply and sank down in the flags and muck.

Alan stood up then. He thought to swim across and get one of those canoes and go after Joyce. But he had not the strength. The nausea was overpowering him again; his wounds had bled him weak, and the pain of them sickened him. Staggering from the fearful reaction setting in, he sat down on the swan nest, with his world swimming in front of him and all his senses reeling.

* * * * * * *

It was four days later that those who waited at Fort Endurance learned what had happened northeast in the Land of Many Waters.

One evening at sunset an airplane came swinging around the timbered headland down the Mackenzie. Flying low, just over the water, it veered in toward the steamer landing, touched lightly, skimmed the wavelets, and taxied close in.

As an excited group began gathering at the wharf, the scarlet-and-gold police launch hove in sight around the headland and bore on toward the post. The two craft manifestly had timed themselves to come in together.

Three Indian canoes darted out to tow the 'plane in to the landing. Father Claverly had come down the terrace and stood a little apart, quietly watching with observant eyes. Saskell and Williamson had come down; and Elizabeth Spaulding, slipping through the crowd, was trying to edge up near the pier-heads, to be the first to greet Alan Baker.

As the launch drew closer, the crowd saw it carried four men. When it nosed alongside, they recognized Pedneault and Bill Hardsock, muddied, unshaven; and Alan Baker, a bandage around his head, his left hand wrapped in surgical dressing, his left arm in a splint. The fourth man was some outlandish individual of yellowish complexion and almond eyes, with his right arm carefully splintered and bandaged.

The freightage that the launch carried—a machine gun and clutter of rifles, a half dozen bales of peltry worth a small fortune each bale, shovels and corded packs, and five stout leather pouches sewn with rawhide in the prospector fashion—the mere sight of that cargo drew a gasp from the crowd and brought them edging up close.

Joyce had come with Buzzard in the 'plane. As she unsnapped her safety belt and stood up, she was remembering her last time here at Endurance, when her father was still alive. It seemed a heartless irony of fate that he had died just when his innocence had been proved. Small comfort to know that his name and memory were cleared of guilt. As she thought of him lying dead at Resolution and of the tragic duty calling her there, she was glad that tonight a steamer was coming past and she would leave this North.

By the time she and Buzzard had skirled ashore, Alan had stepped out upon the planking. In another moment she saw Elizabeth elbow her way through the group pressing around Alan. A gust of emotion.—jealousy, scorn, anger—swept across Joyce's pretty face as she watched Elizabeth's greeting. It was stagey, it was all artificial. Elizabeth's gladness at his return and her sympathy over his wounds were effusive and contemptible. Joyce could not help thinking of herself swimming across to Alan at the swan nest, and of the compassion that tore at her when she found him there, wounded, bleeding, half unconscious. She felt she had known more real sympathy in those moments than Elizabeth would feel in her whole life. A fierce jealousy, a jealous proprietorship surged through her. Alan had got those wounds fighting for her; she had dressed them and taken him to her home, and she had nursed him through those long hours of feverish pain.

Haskell came shoving his way out to the wharf edge. "Hardsock, you and Pedneault are under arrest!"

Bill scarcely glanced up at him. Muddied and haggard from two days of shovel work cutting a channel to refloat the big launch, he and Pedneault continued tossing the pouches and fur bales out upon the planking.

"Did you understand, Hardsock?" Haskell repeated. "You're under arrest."

"Bill looked up. "I heard you," he said in weary scorn. "But haven't time to be arrested just now. Put it off a few minutes, can't you? Here's a hundred and fifty thousand in furs and gold that'd better get under lock and key before part of it walks off. And a prisoner to take up."

Williamson came down to the wharf edge. Joyce saw him hesitate a moment, then hold out his hand to Alan. It was only a momentary pause, but she saw it distinctly, and understood the reason; and it roused a hot anger in her.

She was proud of Alan for the way he reacted. He, too, had noticed the hesitation, and he remarked curtly, refusing his hand:

"Don't bother, superintendent. You might lose caste. I've heard I'm a criminal."

The division commander was visibly hurt by Alan's words. His eyes were taking in the recovered loot, the tired men, Alan's wounds.

"I see you won out against those men. The prisoner, I suppose, is one of them. Where are the others?"

"Over in the Thal-Azzah. We did not take the trouble to give them a decent burial."

"Dead?"

"Yes, dead. It was a fair fight, if you care to take my word for it."

Williamson was silent a few moment. Into his eyes came a far-away expression, as though he was thinking of renowned patrols in the history of the Force and realizing that Baker's victory over these six criminals was one of them and one of the best of them. Finally he requested: "Won't you come up to the cabin, Baker? I'd like to hear your report on this."

"I'll come up." Alan sent an ominous glance at Haskell. "I've got several things to say to you, superintendent."

Joyce felt some one touching her arm. Turning, she saw it was Father Claverly.

As he shook hands he asked her, "Joyce, if you have time tonight, step over to my study and visit me, won't you?"

"Why yes, Father Claverly, if you wish. I'd better come before ten; the steamer may be here any time after that."

"You're leaving tonight?"

"Yes. There'll be no other for two weeks. Bill told you I'm going back to Ottawa?"

Father Claverly nodded, and a little afterwards he left her.

Joyce was deadly serious in her last words to Alan.

"You'll not forget what we talked over—the Inconnu trap?"

"I'll not forget. But he may not walk into it, Joyce. He's shrewd, he's careful."

"You can be shrewder, Alan! You can make him walk into it. Let him think he's got you beaten and hopeless. Hide what you feel. And don't antagonize Superintendent Williamson."

(To Be Continued.)

TAKE ALONG A TIN OF MECCA ON HOLIDAYS
Don't let Sunburn, Windburn, Poison Ivy, Mosquito and Insect Bites spoil your holiday. Mecca Ointment is almost magical in soothing and healing skin irritations. No summer camp or cottage should be without Mecca—especially where there are children.
Mecca Ointment is sold by all Druggists—25c, 35c (tubs), 50c and $1.00. 44
MECCA OINTMENT

Cover Shelves with HANDI-ROLL
25 feet of white or coloured paper for kitchen use—covering shelves, lining drawers, etc.
Appleford PAPER PRODUCTS LIMITED
HAMILTON, ONTARIO

Buys Edison's Home

Henry Ford Moving House From Ontario To Michigan

The childhood home of the world-famous inventor, Thomas Alva Edison, at the village of Vienna, near St. Thomas, Ont., has been purchased by Henry Ford and will be removed and re-erected in the Ford historical settlement at Dearborn, Mich., it was reported. Mr. Ford, a friend of the inventor, inspected the property. The house in which the late Mr. Edison spent his boyhood summers was built by his grandfather, Capt. Samuel Edison.

While in Vienna, Mr. Henry Ford and party had supper at the Vienna Hotel, part of which is said to be one hundred years old. The outside walls of this part are made of one-inch lumber, six inches wide, piled one upon the other.

Many stories are told by old residents of times in the old hotel in lumbering days and open bars, when liquor flowed freely and arguments were often settled by a fight, one of which, it is said, ended in the death of a man.

The hotel is now owned and operated by W. C. McDonald, who, while working in the ground around the house, has dug up a number of interesting old coins.

Under Bolshevik Rule

Russian Peasants Without Bread and Food Shortage Is Acute

Malcolm Muggeridge, writing in the Fortnightly Review, says, the struggle for bread in Russia has now reached an acute stage. All other questions are superfluous. It is war between the Government and the peasants, and this year's spring sowing will be a—perhaps the—decisive battle. After fifteen years of Bolshevik rule, large areas, some the most fertile, notably the North Caucasus, the Ukraine, and the Volga districts, are quite without bread; the population is, in the most literal sense, starving; even in the large towns the food-shortage is acute, and every day grows more acute. More serious, the soil itself is impoverised, choked with weeds; at least 70 per cent. of livestock and horses have been killed to eat or have died of starvation.

Palestine's Early Farmers

Cut Grain With Sharpened Flints Fitted To Stick

Palestine had its busy farmers 20,000 years ago, Drs. George Grant McCurdy of Yale University makes this declaration to the American Philosophical Society at Philadelphia. This carries the farming man twice as far back as did the Neolithic man. Dr. Grant exhibits skeletons of these long-headed, stooping Palestinian planters. The university's expedition brings back the most primitive sickles ever seen —First farmers cut their grain with sharpened flints fitted to a crooked stick.—Christian Science Monitor.

Paris Needs Super Cats

To cope with the plague of rats which has been causing great damage in Paris, the municipal council has just voted to establish a farm for breeding and training cats of special strength and cleverness. City officials fear that ordinary cats would be killed by the rodents.

QUIVERING NERVES
Yield to Lydia E. Pinkham's Vegetable Compound
When you are just on edge . . . when you can't stand the children's noise . . . when everything is a burden . . . when you are irritable and blue . . . try this medicine. 98 out of 100 women report benefit.
It will give you just the extra energy you need. Life will seem worth living again.

Use ST. CHARLES MILK
and your pies, puddings and desserts will have a new delicious melt-in-your-mouth flavor. Try it for creaming soups and for vegetables, in fact whenever a recipe calls for milk. It makes all good cooking BETTER!
Borden's ST. CHARLES MILK
UNSWEETENED EVAPORATED

Little Helps For This Week

"Let us not therefore judge one another any more; but judge this rather, that no man put a stumbling rather any occasion to fall, in his brother's way."—Romans 14:13.

My mind was ruffled with small cares today,
And I said pettish words, and did not keep
Long-suffering patience well, and now how deep
My trouble for this sin; in vain I weep
For foolish words I never can unsay
—H. S. Sutton

A vexation arises, and our expressions of impatience hinder others from taking it patiently. We say an unkind thing and another is hindered in learning the holy lesson of charity that thinketh no evil. How sadly too we may hinder without word or act. For wrong feeling is more infectious than wrong doing, especially the various phases of ill-temper, gloominess, touchiness, discontent or irritability, do we not know how catching these are?—F. R. Havergal.

Preserving Old Names

Historical Associations Lightly Regarded By Modern World

Without the veneration for the old names of streets, cities and counties, some of the members of the House of Commons sought to change the names of the electoral ridings during the debates of the gerrying committee. In Nova Scotia three counties were to be called "Evangeline," a name made famous by the poet Longfellow. At one time there was in Victoria, British Columbia, a street called "Bird Cage Walk," perhaps the most charming thoroughfare in the Capital. Along came the roughneck brigade and transformed it into Government Street. We may date our lineage back to Adam, but there are many who would show a descent rather than an ascent in culture. Preservation of old names is akin to some regard for the historical and the memorial.—Sherbrooke Record.

One Big Advantage

The one crop farmer, who buys all his food at the village grocery and turns his farm into a kind of factory for the production of one staple commodity, is specially vulnerable to any depression. The farmer who raises his own food is at least sure that he will never go hungry. And that, in times like those through which we have been passing, is an assurance worth having.

Ensures Freshness

A trawler is operated in the southern waters of France on which fish are frozen alive after being caught. The fish are then kept at a uniform temperature of over 20 degrees below zero, so that they can be transported without losing their freshness.

THAT DEPRESSED FEELING IS LARGELY LIVER
Wake up your Liver Bile —Without Calomel
You are "feeling punk" simply because your liver isn't pouring its daily two pounds of liquid bile into your bowels. Digestion and elimination are both hampered, and your entire system is being poisoned.
What you need is a liver stimulant. Something that goes farther than salts, mineral water, oil, laxative candy or chewing gum or roughage which only move the bowels—ignoring the real cause of trouble, your liver.
Take Carter's Little Liver Pills. Purely vegetable. No harsh calomel (mercury). Safe. Sure. Ask for them by name. Refuse substitutes. 25c. at all druggists. 33

BRITAIN MAKES PAYMENT TO U.S. ON WAR DEBT

London, Eng.—Payment of $10,000,000 in silver on Great Britain's war debt obligation of $75,500,000 due the United States was announced to the House of Commons by Neville Chamberlain, Chancellor of the Exchequer, in a statement which acknowledged the "debt pending final settlement."

Simultaneously the Chancellor stated formal debt negotiations between Great Britain and United States would be started at Washington as soon as possible in accordance with President Roosevelt's reply to the British remittance.

The United States accepted the partial payment, the Chancellor declared, "without prejudicing the freedom of either government in subsequent discussions."

News of the arrangement was hailed by the American delegation to the world economic conference and the Chancellor with high hopes that it might open the way for genuine progress toward economic rehabilitation.

The partial payment, Mr. Chamberlain told an enthusiastically cheering house, will be made in silver at 50 cents a fine ounce and constitues Great Britain's acknowledgment of her obligation to America under the war debt account.

Labor and Liberal spokesmen, applauding the arrangement, joined Mr. Chamberlain in praising President Roosevelt for his acceptance of the scheme of payment.

"The difficult and delicate problem has been adjusted," the Chancellor announced in revealing the results of several days' anxious negotiations between London and Washington.

"It is a good augury for the success of the world economic conference and may prove the first step toward complete and final settlement of the whole of the war debts."

The Chancellor revealed that the British Government had hoped it would be possible for United States to accede to a request that the payment of the June instalment be postponed pending discussion of the war debts as a whole.

"They (the British government) maintained this hope up to a very recent date," the Chancellor continued. "In the end it became clear that it could not be realized. They therefore had to decide upon their course of action in these circumstances as they found them."

The Ametrican president was congratulated by Sir Stafford Cripps, Labor spokesman, for "the realism with which he has faced the situation."

Sir Herbert Samuel, Liberal leader, expressed his "deep appreciation of President Roosevelt's action in acceding to the agreement, which was a profound retlief to all."

It was indicated in the House of Commons that Great Britain's $10,000,000 debt instalment actually cost her around $7,000,000, inasmuch as it was tendered in silver at the rate of 50 cents an ounce, under which debt remittances were permitted under recent congress authorization up to $200,000,000.

Win Sweepstake

Oshawa, Ont.—Word of their drawing about $20,000 in Canadian funds from a sweepstake conducted by the government of Liechtenstein, a principality in the mountains of central Europe, reached Harry Breakell and his wife here. The sweepstake ticket, on the English Derby, cost Breakell, who signed himself "Lucky," about $1.50. He purchased the ticket from a chance acquaintance.

Car Halts Runaway

Toronto, Ont.—With the use of his automobile H. Oakley stopped a runaway team and prevented what threatened to be a serious accident. When the team bolted, Oakley raced after them, drew in front of them and slackened his speed until he felt the tongue of the wagon against his car He continued to retard his pace until the horses were slowed to a walk.

W. N.N U. 1999

Small European Nations Would Follow Mussolini

If Big Powers Do Not Find Solution To Economic Problem

London, Eng.—The small nations of Europe have turned longing eyes toward Rome and a possible bloc under Benito Mussolini's distatorship as the big powers, undecided over war debts and monetary stabilization, threatened progress of the world economic conference.

"Should United States, Great Britain and France fail to point the way out of the economic morass at the world economic conference," Emile Francqui, the veteran Belgian diplomat, told the Associated Press "the small nations of Europe will cluster about one statesman capable of leadership—Mussolini.

"Il Duce is fostering sensible ideas for united action while the great powers are talking about civilization dropping over the abyss, but doing nothing. The small nations, crying for leadership, will follow Mussolini.

Overlond Rates For Ships

Apply For Hull Insurance On Ships For Voyage From Vancouver To Regina

Vancouver, B.C.—Marine insurance agents were nonplussed when asked for rates on hull insurance on M.S. Vancouver City for a voyage from Vancouver to Regina. No marine insurance company has overland rates for ships.

However, the matter was simplified when it was learned the Vancouver Merchants' exchange wanted protection for the big model of M.S. Vancouver City, which was installed in the exchange by the ship's owner, Sir William Reardon Smith.

The model is to go on exhibition at the World's Grain Show at Regina and the exchange sought protection for it for the "voyage." This was obtained when it was realized it was not a full-grown vessel that was going to cross the mountains.

Seeking Home In Canada

Baroness From Austria Wants To Settle In Dominion

Montreal, Que.—Eager to find a Canadian home for herself, her Austrian husband and their two children, the Baroness Von Ritschi will tour Canada within a week or so, she told newspapermen here as she boarded a Canadian National Railways train for New York. The baroness is well known as a distinguished painter in miniatures under her maiden name of Lorna Burgoyne.

An Englishwoman, Baroness Von Ritschi divides her time between her husband's Austrian estate and her native Devonshire. She and her husband have decided to settle in Canada and the tour of the Dominion is expected to find them a suitable home. The baroness hopes to found an association of Canadian miniature painters.

General Smuts Cheered

Given Rousing Reception By Delegates To Economic Conference

London, Eng.—General Smuts, who is Deputy Prime Minister of South Africa, was the only one of eight speakers to be cheered as he went to the rostrum in the world economic conference assembly hall.

There was a roar of applause as the goateed old man was called upon by Prime Minister MacDonald and walked to the front of the meeting hall. He listened for a moment in bowed appreciation.

Despite his 65 years, General Smuts appears fair-haired rather than grey, and is hale, hearty, vigorous figure. He flew here, 6,000 miles, from South Africa.

Decreased Revenues

Ottawa, Ont.—Considerable reductions in Dominion revenue during the first two months of the present fiscal year (April and May), are shown in the figures released by the Department of National Revenue. The customs and excise revenue in the two months has dropped $7,101,405, as compared with the corresponding months last year, and the income tax revenue has fallen $7,057,437.

ON TRADE MISSION

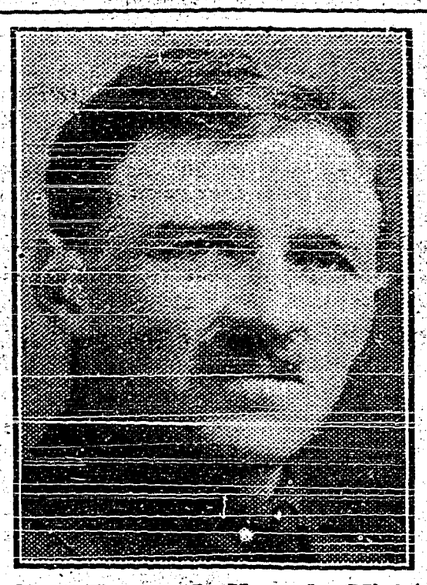

Hon. Thomas L. Kennedy, Minister of Agriculture for Ontario, who has sailed for England to reorganize the Ontario office in London and to lay the foundation of a greater overseas market trade between Great Britain and Ontario.

Canada's Foreign-Born Population

Saskatchewan Has Largest Number Whose Parents Are Not British

Ottawa, Ont.—Out of a total population of 921,785 at the last census, Saskatchewan had 396,619 persons whose parents were foreign-born. Those with Canadian-born parents numbered 219,289, while 170,356 had Empire-born fathers and mothers, a report from the Dominion Bureau of Statistics says.

Ontario had the next largest number of residents with foreign-born parents, these totalling 369,208.

The offspring of parents both foreign born in the other provinces was: Alberta, 309,325; Manitoba, 239,781; British Columbia, 163,938; Quebec, 157,492; Nova Scotia, 13,657; New Brunswick, 7,331; Yukon and North West Territories, 1,281, and Prince Edward Island, 513.

May Meet At Rome

Important Meeting Being Considered By Four Governments

London, Eng.—An important meeting of Prime Minister Ramsay MacDonald, Premier Mussolini, Premier Daladier and Chancellor Hitler in Rome at the end of June, is being considered by the four government chiefs, it was revealed recently.

Premier Mussolini, Italian quarters said, is anxious to initiate his four-power pact for European peace by sensatonal face-to-face interviews with the other statesmen.

Regardless of whether the "Big Four" accedes to Rome's wishes, it is understood the first meeting under the four-power pact will be held in Rome before the Geneva disarmament debate resumes July 3rd.

Wage Increase

Flour Milling Company Announces Ten Per Cent. Increase

Montreal, Que.—Employees of Robin Hood Mills, Limited, in all plants across the Dominion, will receive a 10 per cent. increase in wages effective July 1, it was announced here by Charles Fitz, general manager, upon his return from a trip to western Canada.

"I found a spirit of optimism on the prairies," Mr. Fitz said, "and must say that it is several years since I have seen the crops looking as well as they do now. Moisture is plentiful and even southern Saskatchewan, which has suffered so much from drouth these past few years, has had plenty of rain and crops are in good condition.

"Business generally during the past 60 days has shown some improvement with us both in domestic and export markets. This may be accounted for by the fact that stocks in buyers' hands were generally very light and the advance in the market influenced purchases for future shipment in greater quantities than has been the custom for the past year or two."

Party Includes Westerners

Number Going To England To Attend Oxford Group House Party

Montreal. — Oxford-bound Canadians from Toronto, Winnipeg, Vancouver and Montreal in the Canadian Pacific liners, "Duchess of Richmond," and "Duchess of Athol," en route to take part in the first house party of the Oxford group since their return from North America, indicate the rapid growth of the group in Canada.

Sailing on the "Duchess of Athol" are a number of westerners who attended the Canadian house-party held at Chateau Frontenac, Quebec, before the British visitors embarked on the "Empress of Australia," with a number from Toronto and Montreal.

Wheat Exports

Considerable Increase In Exports Shown Over Same Period Last Year

Ottawa, Ont.—The export of wheat in May totalled 21,464,848 bushels valued at $13,604,791, according to a report issued by the Dominion Bureau of Statistics. This compares with 15,543,013 bushels valued at $9,626,965 for the corresponding month last year, an increase in quantity of 5,921,835 bushels and an increase in value of $3,437,826.

The export to the United Kingdom last month was 13,086,521 bushels valued at $7,894,456, compared with 7,184,698 bushels at $4,378,962 in May a year ago, an increase in quantity of 82 per cent. and in value of 80 per cent.

13,000 FRENCH VETERANS "INVADE" LONDON

The British capital woke quite early one morning recently to find 13,000 French soldiers "invading" the city. Fortunately for the sleepy Londoners, it was a peaceful invasion and the Foreign Office knew all about it. Here we see some of the 13,000 French ex-service men of the "Croix de Feu" marching in procession to Whitehall and the Cenotaph.

MANY NATIONS ARE SUPPORTING TARIFF TRUCE

London, Eng.—The world economic conference is moving toward realities. More nations have joined the temporary tariff truce. Behind the scenes the pieces are shifting on the international chess board into new combinations; the gold countries of Europe are getting together.

Banking experts are grappling with currency stabilization, and the lobbies are full of gossip of bilateral trade agreements. Great Britain and the United States jointly call for reduction in excessive tariffs; in a world of high protection Holland raises a belated voice for wholesale tariff reductions.

The increase to 19 in the number of nations joining the temporary tariff truce was not the only bright factor. Not long after Prime Minister Ramsay MacDonald had announced adhesion of the Netherlands, Roumania, Denmark and Finland, he called—and the plea was echoed by Secretary of State Cordell Hull, of the United States, and amplified by Maxim Litvinoff, of Russia—for world-wide agreement in the truce.

War debts were temporarily settled by the United States' acceptance of a payment of $10,000,000 made by the United Kingdom in silver, and the atmosphere was lightened by President Roosevelt's invitation to Britain to send representatives for a conference on the debts, although the president made it plain only congress has power to make any revision.

War debts are barred from the agenda of the world conference but following emphatic declarations by Britain, Italy, Germany, Poland, South Africa and other nations that final settlement of war debts is essential to world-wide recovery, the conference could not fail to have been affected by the pre-debt payment uncertainty.

The statements of policy given the conference by Neville Chamberlain, Chancellor of the Exchequer, and Secretary Hull, were in accord on a wide range of points, notably in an urgent demand for reduction of the excessive tariff barriers blocking world trade, and the United States delegation particularly welcomed the British program as brightening prospects for the conference's success.

Furthermore, it was authoritatively learned the conference of British, United States and French treasury and Central Bank experts which has been at grips with the troubled question of currency stabilization, saw much improved prospects of reaching an agreement on de facto stabilization.

Three figures dominated the conference scene as the nations, big and little, submitted plans, proposals and suggestions in the plenary session. They were Neville Chamberlain, in precise phrase advancing the British plan; Cordell Hull, in more general terms, pleading earnestly for international co-operation, and stocky Maxim Litvinoff, careless of the fate of capitalistic nations, yet offering a billion dollars' worth of orders—always conditional on the provision of satisfactory credits.

The British spokesman was emphatic that action must be taken simultaneously in the financial, monetary and economic spheres alike. The United Kingdom "will spare neither goodwill nor determination in our efforts to secure success," he promised. Mr. Chamberlain saw three great pathways to a solution:

1. Final settlement of reparations and war debts.

2. Abrogation of controls on exchange movements, and resumption of international trading:

3. Co-ordination of production and marketing, removal of prohibitions and similar trade barriers, and reduction of excessive tariffs in order to promote a normal flow of international trade.

Better To Perspire

Chatham, Ont.—If you are too hot to perspire—it's sunstroke, according to Dr. W. A. Elgie here. No matter how hot the day, as long as humans perspire freely there is no danger of prostration from the heat.

Men's Wool BATHING SUITS

The well-known PENMAN'S 100% Pure Wool fine Elastic Rib, sizes from 34 to 42, latest speed model, with skirt. Several colors to choose from. At the specially low price of

$1.95

Ladies' Beach Queen

and

Men's Beach King Shoes

V. MAWSON
CRESTON

Grand Theatre Sat, June 23

Jack's the Boy to Bring You Joy!

In his latest riot of fun!

JACK HULBERT

the "Sunshine Susie" comedian, even funnier in his latest laughing hit, with

Cicely Courtneidge

Britain's Marie Dressler, and

Winnifred Shotter

England's lovliest, in

'Jack's the Boy'

You'll laugh ten times more than ever before!

All the family will will enjoy it!

MAKE YOUR DOLLAR GIVE YOU THE GREATEST VALUE

Let us do that Wiring job now. Free estimates given and first-class work and material only.

See our Battery RADIO Bargain on display now.

STORE WILL BE CLOSED from June 14 to June 19th.

NESS ELECTRIC

JUST AROUND THE CORNER

THE FRIENDLY STORE

DEPENDABLE

—for Highest Quality Foods, most Moderate Prices, Pleasing Service. Satisfactory to purse and Palate.

CLEANSER, Classic, per tin	$ .10
SOAP FLAKES, Princess, large package	.20
EXTRACTS, Vanilla, fancy glass cruets, 8-oz	.30
MATCHES, Owl, 3 pkts	.25
TOILET ROLLS, Checkers Brand, 7 for	.25
JAM, Strawberry, 4-lb. tin	.45
BACON, Dominion brand, Cello wrap, ½s, 2 for	.25

QUALITY is a matter of choice, not chance.

WE DELIVER

Creston Valley Co-Operative Assn.

Phone 12 *CRESTON*

Protect Yourselves from Flies and Mosquitoes

Our GALVANIZED SCREEN WIRE will keep them out

Sizes in stock: 24, 26, 28, 32, 34, 36

FLYTOX

Half-Pints, 40c. Pints, 60c

Also in gallon jars.

SHELL FLY SPRAY

Pints, 40c. Quarts, 70c.

Fragrant MOTH BALLS, cellophane wrapped, 15c. each.

CROCKS and COVERS, sizes 1 to 6 gallons

CRESTON MERCANTILE COMPANY LTD.

Local and Personal

FOR SALE—A few boxes of cooking apples. Richardson, Erickson

HAY FOR SALE—Fresh cut alfalfa in field or shed. Jas. Carr, Creston.

WANTED—Hay rake, 8 to 10-foot, must be in good repair. Enquire Review Office.

PIGS FOR SALE—30 young pigs, 8 weeks old, $2.50 and $3 each. C. Hollm, Creston.

W. L. Bell was calling on old Saskatchewan friends on a visit to Procter on Wednesday last.

H. A. Powell and J. B. Holder were at a meeting of the East Kootenay zone of the Canadian Legion.

Len. Mawson of Kimberley is spending the week in town, a guest of her parents Mr. and Mrs. T. Mawson.

LAND FOR SALE—40 acres improved property, all under irrigation. Going cheap. E. Nouguier, Canyon.

RANCH FOR SALE—Small ranch, 3½ acres, partly improved, good location. Mrs. T. M. Edmondson, Creston.

Jas. Cameron of Cranbrook was a visitor here at the end of the week with his parents, Mr. and Mrs. A. L. Cameron.

A branch of the Co-Operative Commonwealth Federation has been organized at Creston with Mr. John Murrell as president.

A. J. Shulman of Calgary, Alberta, C.P.R., travelling passenger agent, was a business visitor at Creston at the first of the week.

Wednesday, June 21st, was the longest day of the year, but according to the experts the days do not start to shorten until today.

Mrs. Manuel of Vancouver and son, Herb, of Los. Angeles, Calif., spent a couple of days here last week, making the trip by motor.

A horseshoe pitching contest for hospital benefit will be a feature of the K.P. children's celebration at Exhibition Park on Dominion Day.

Miss Lily Lewis has arrived from Nelson and has taken a position on the sales staff at the S. S. Speers store, in charge of the dry goods section.

FOR SALE—Four Pool Tables and equipment, or will trade for cow, furniure, town property, or what have you. D S. Timmons, Creston.

Mrs. Cooper of Penticton is here on a visit with her son, W. McL. Cooper, coming back with him from his visit at Okanagan points last week.

Canyon and Wynndel will furnish the baseball feature at Exhibition Park this Sunday 25th. The other league game will be Porthill at Eastport.

For the accommodation of berry shippers the express department of the C.P.R. has the station open from 7 to 10 p.m., commencing this week.

At the June meeting of the board of trade it was decided to take a three months' vacation, and there will be no more regular meetings until October.

Trinity United Church Ladies' Aid invite you to a tea and sale of home cooking at the home of Mrs. H. H. Wilks, Saturday, June 24th, from 3 to 5 p.m.

This year the anntal ratepayers meeting of Creston school district will be held on Wednesday evening, July 12th. In the past this has always been the second Saturday in July.

The latest in refrigeration has been installed at the S. S. Speers store in a Frigidaire. It is the upright style, finished in white and provides six cubic feet of storage space.

The midsummer departmental and teachers' examinations in connection with third and fourth year high school work commenced yesterday, with Miss Meldrum as supervisor.

Since the season's high of 94 in the shade on June 14th, the weather has been rather on the cool side. With the first cut of alfalfa safely harvested a good rain would be welcomed by all.

The contract for the new Imperial groceteria building has been let to Boyd & Craig. The cement foundation and basement is completed and the framework is making good headway.

Mr. and Mrs. J. A. Broley of Fernie were weekend visitors at Creston, looking the valley over in quest of an orchard property they are desirous of purchasing.

A party of about sixty, made up of members of Creston Masonic Lodge, with their wives and lady friends motored to Boswell on Sunday afternoon for a fraternal reception tendered them by Mr. and Mrs. Allan. Along with the outdoor sociability there was a short musical programme and lunch was served just before going-away time to round out an afternoon that all thoroughly enjoyed.

In his report to the department as at June 10 C. B. Twigg estimates the 1933 cherry crop at 20 per cent less than last year. Raspberries will also be lighter than in 1933. Pears have set heavily, especially the early varieties.

Creston had double head baseball at Exhibition Park on Sunday. In the first game the Athletics trimmed Wynndel 24 to 7, but the Intermediates were taken into camp by the Eastport nine by a 12-6 margin. Erickson lost to Porthill.

Creston Intermediates and Erickson played their game scheduled for the 25th at Exhibition Park Wednesday night, and a nine selected from these two teams as well as the Athletics will invade Kimberley on Sunday; a game in return for Kimberley's visit here on May 24th.

Erickson Christ Church Guild lawn social at the W. H. Kemp ranch, Erickson, Wednesday, June, 28th, 2.30 to to 5.30 p.m. Sale of fancy work, home cooking and candy. Tea served, also strawberries and cream. Tennis. Jitney service from Creston postoffice corner starting at 2.30.

The Saturday night open air concerts by Creston band under the leadership of W. G. Hendy continue to grow in popularity, the crowd out last Saturday being the largest yet. The programme was a popular one, including four marches, an overture, serenade, waltz and fox trot. The band has been engaged to furnish music for the K.P. Dominion Day celebration at Exhibition Park.

Creston dairy commenced the evening delivery of milk at the first of the week.

Everything for the Preserving Season

Preserving Kettles 8, 10, 12 Quart
Aluminum and Granite.

Preserving Racks
Mixing Spoons
Cherry Pitters
Funnels

We want your business, and if quality, price, and service enter into the consideration we will get it.

DeLaval Cream Separator Repairs

G. Sinclair
Creston Hardware

Choice Local Fresh Killed Beef
Local Lamb and Mutton
Grain fed Pork and Veal

Spare Ribs *Tripe* *Liver* *Hearts*
Corned Beef *Tongues* *Pickled Pork*
Whitefish *Salmon* *Halibut* *Cod*
Finnan Haddie *Kippers*

BURNS & COMPANY, Ltd.

PHONE 2

BOWNESS AUTO TRANSFER

TRUCK ARRIVES IN CRESTON every Tuesday and Friday evening.

LEAVES CRESTON FOR EAST every Wednesday and Saturday morning.

CRESTON DEPOT:
CENTRAL MOTORS, CRESTON
PHONE 16 for Information

..Announcement..

We have secured the services of Miss L. Lewis, who will be in charge of our Dry Goods and Ladies' Ready-to-Wear.

Miss Lewis is an experienced Dressmaker and has her Diploma for Pattern Designing and Dress Making and can offer you many suggestions to your advantage.

We will be receiving weekly latest styles in Voile Dresses and Wash Frocks at very reduced prices, direct from the factories.

S. A. SPEERS
CRESTON'S GENERAL MERCHANT
CRESTON B.C.