Provincial Library
182

THE CRESTON REVIEW

Vol. XXIV CRESTON, B. C., FRIDAY, JULY 28, 1933 No. 19

Cherry-Berry Season Closing

Early Next Week Ends Cherry and Raspberry Shipping—Co-Operate to Roll Three Straight Carloads Raspberries.

The last of the 1933 strawberry crop went out at the first of the week, Arrow Creek supplying the final shipments from its crop that has been about the best since that district started strawberry growing, the 1933 outgo from Arrow Creek running well over 3000 crates, and contributing to a valley export that has been around 12,000 crates.

Raspberries are now well past their peak and will be off the shipping list by the middle of next week, the prevailing scorching weather cutting short the crop on unirrigated land. The feature to the 1933 crop movement has been the carlot shipping, the two Creston selling agencies combining with Wynndel to utilize the Wynndel pre cooler for the handling of three straight carloads, one of which found its way to Winnipeg, Manitoba. The crop has been heavier that the estimated 5000 crates, and by rolling in cars it is expected prices will be somewhat better than had the movement been wholly l.c.l. However, with strawberries available as low as $1.25 per crate it has been no easy matter to dispose of the raspberries at attractive prices.

Bing cherries were over at the end of the week, and Lamberts are now just about past the peak At the Exchange warehouse a staff of ten girls has been busy all week sorting and packing these, and until Saturday, Manager Cooper states that he had never had quite enough to take care of daily orders. This situation, however, ceased at Sunday, and since then the Exchange and Long Allan & Long have been co-operating with Wynndel and shipping carlots of cherries and raspberries from the Wynndel pre cooler.

There will be a slackening of shipping for possibly ten days when the first of the tomatoes are looked for, along with peach plums. At present the market is looking good for cooking apples but growers are being advised to let the Duchess and Transparents develop quite a good size before starting to pick.

Wynndel

Mr. and Mrs. Sparks and family were auto visitors here last week, on route to Nelson, guests of Mrs. M. Hagen.

Mr. and Mrs. McInnis and daughter, Mary, were Nelson visitors last week.

Mr. and Mrs. Towson, Miss E. Towson and E Hulme were auto visitors at Bonners Ferry last week.

The J. B. Winlaw sawmill started its second run of the season last week, and is expected to be busy for about five weeks.

A service of song was held in the United Church on Sunday evening. G. Leach and Mr. Luke were in charge.

Mrs. Botts left on Monday for Nelson, where she will reside for the present.

Miss E. Towson and E. Hulme were auto visitors at Boswell last week.

C. Pedersen left on Monday by auto on a business visit at Robsart Sask.

Mrs. J. Desireau left on Monday on an extended visit at her old home at Rolla, North Dakota.

Clarence Wilson and O. Ringheim have just purchased 1½ ton trucks from Central Motors at Creston, and will probably take a hand in the fruit haul to prairie points later in the season.

Principal McGregor has had outstanding success with his Grade 8 pupils at the departmental examinations, four of the five writing passed successfully. They are Elmer Davis, Kenneth Packman, Ida Glasics and Leah Abbott.

Wynndel fall fair prize lists are now out. They can be had at Wynndel from Your Cash Store, from the secretary, Miss Olga Hagen, and in Creston at Burns & Co. and S. A. Speers' store. The list is larger and better than ever before and has been compiled with the idea of bringing out the best, as regards talent and skill in every direction from Wynndel and district. Field crops, canning, flowers, poultry and school children's exhibits departments have been much enlarged over 1932. Creston band will be in attendance. There will also be a fish display procured from the government for educational purposes. All points around Wynndel are welcome to compete at this fair.

At the inaugural meeting of Wynndel school board Trustee Glasier was made chairman, and T. Sixsmith secretary-treasurer.

A number from here were at Creston on Monday night to hear the speakers at the first open meeting of the Co-Operative Commonwealth Federation, and were impressed with the addresses of Messrs. Pritchard and Stalin.

Alice Siding

Mr. and Mrs. H. MacDonald of Calgary, Alberta, arrived last week on a visit with the laster'a parents, Mr. and Mrs. J. H. Webster.

H. Muir of Calgary, was a visitor through this section during the past week looking for an orchard property at the right price, which he is quite anxious to purchase.

The cut of the second crop of alfalfa is under way here. It is spotty; some fields looking good and others very poor.

Of the two candidates from Alice Siding school writing on the entrance to high school examinations last month, Geoffrey Constable was successful.

The water is getting off the flats somewhat faster the past few days, but at that it looks as if it will be early September before hay cutting will commence.

Mrs. J. H. Webster in company with Mr. and Mrs. H. MacDonald, left at the first of the week for Vancouver, in which city Mrs. Webster will make an extend-visit.

Raspberry shipping has been going strong the past ten days from local ranches, Stewart & Son averaging better than 30 crates a day. They are pumping water for irrigation and have a fine crop.

Mr. and Mrs. W. Marshall and family accompanied by Mrs. Marshall's sister, of Stavely, Alberta, are here at present on a visit with Mr. and Mrs. Frank Martin. They state that on the morning of July 20th that section had a cold dip that produced ice on outdoor water pails.

Erickson

Miss Betty Morris of Abbotsford, who hav been visiting with Miss Madeline Putnam; left for her home on Thursday.

Sandy Telford has been a visitor at Kuskanook t..e past week, a guest of Allan Speers.

Mr. and Mrs D. A. MacDonald and family of Greenwood, who have spent the past three weeks at the home of Mrs. G. Cartwr ght, left for home on Monday

Ted McLeod of Trail is spending his vacation here, a guest of his grandparents, Mr. and Mrs. F. J. Klingen smith.

Mrs. McMaster and children of Cranbrook are spending a few days at the ranch here

Mrs. R. M. Telford and Sandy, are Spokane visitors this week, leaving on Tuesday.

Quite a number of Erickson girls are in town these days helping pack out the Putnam ranch cherry crop at the Exchange shed.

Mrs. J. S. Peck has returned to Calgary, Alberta, after a holiday visit with her mother, Mrs. G. Cartwright.

Three Erickson pupils were successful at the midsummer departmental entrance to high school examinations They are Margaret Murphy, Mary Dodds and Muriel Penson.

West Kootenay Power & Light Company, Limited, have a crew at work stringing wires on the pole line in this section.

The W. G. Littlejohn flower farm is making a display of tulip and other bulbs at the World's Grain Exhibition, that opened at Regina, Sask., this week.

Selling Agencies Issue Ultimatum

Growers Must Sell All or None Through the Local Concerns—Selling by Truck Men Already Demoralizing Market.

Orchardists who market their crops through the two local selling agencies are this week receiving notice that the grower must forthwith decide either to sell all his output through the firm with whom he has a contract, written or verbal, or else find an outlet for all his fruit through the agency of the truck men, or other agency.

Even this early in the cherry season the selling agencies are finding it impossible to stabilize prices at points quite distant in southern Alberta, due the indiscrinate selling and take-what-you canget for-it price range of the truck salesman—a situation the wholesaler is demanding must be eliminated if present business relations are to be maintained—and in the determined effort to protect the interests of growers who stand by the established selling concerns a working agreement to protect their clients has been entered into as between the Exchange and Long, Allan & Long.

The deal is a very businesslike one. They have agreed between themselves to cancel all verbal or written contracts with growers who sell to other than the shipper with whom they have contracted. They have also agreed that in the event of a grower's contract being cancelled by one firm the other selling agency will not handle the fruit of the party who has broken his contract.

Just how seriously some growers were disregarding their contracts is shown in the case of one party who secured 60 cherry crates on credit from one of the selling firms and up to the middle of the week had brought in five cases of cherries of a none too desirable variety—the trucks apparently, having secured the cream of the crop."

In graceful, but none the less definite, terms, the letters being sent the growers outline the present unsatisfactory selling situation, concluding with the observation that "we are convinced that growers have their own best interests and the interests of the valle sufficiently at heart to take this advice in the spirit in which it is offered and to discontinue selling through unorganized agencies."

"It is not the intention that the letter be construed as a threat but, rather, that you may understand that we are trying everything within our power to protect your interests."

Canyon City

Hans Anderson is at present a patient at Cranbrook hospital, where he was taken at the end of the week suffering from blood poisoning.

The ice cream social at Mrs. Hickey's for Ladies' Hospital Auxiliary benefit on Wednesday last was well attended and financial returns quite satisfactory.

The cherry shipping season is nearing the end and by th first of the week the last of the crop will have moved. For some reason or other the size of this year's fruit was rather below standard

Mr. and Mrs. W. Cook are away on a visit with their daughter, Mrs. M. Hurl, at Kirkaldy, Alberta.

Ranchers will be starting this week cutting the second crop of alfalfa. Due the prolonged dry spell the cut will be light.

A. A. Bond has completed his contract on the stucco work of the new Imperial groceteria building at Creston.

Canyon was well represented at the C.C.F. meeting at Creston on Monday night, and all were much taken with the address of Mr. Pritchard.

Miss Nissie McRobb has joined up with the office staff of Creston Co-Operative Fruit Exchange at Creston for the season.

Andy Wickholm and Axel Bergrren were business visitors at Cranbrook the latter part of the week.

In addition to working on the dam West Kootenay Power & Light Company now have a crew of about ten men stringing wires on the Erickson side of the Goat.

At the inaugural meeting of the school trustees W. E. Searle and J. E. VanAckeran were reappointed chairman and secretary of the board for the ensuing year.

Canyon school scored 100 per cent. pass at the entrance to high school departmental examinations at the end of June. All five candidates were successfull, and hearty congratulations are extended Grace Bond, June and Bud Browell, Bruce Niblow and Raymond Humble.

Sirdar

James S. Wilson returned on Sunday from Nelson, where he spent the week-end on business.

Gerald Timmons of Lakeview mine was a business visitor to Nelson over the week end.

Miss Ethel VanAckeran of Canyon returned to her home on Saturday evening after having spent the past week at the home of Mr. and Mrs. James Wilson.

Frank Hamilton was a Creston visitor on Saturday.

Mrs. Bert Mitchell of Trail is here on a visit, a guest of her sister and brother-in-law, Mr. and Mrs. James Pascuzzo.

It has been decided by the trustees of the school, to put in a new floor, tenders are being called f r this work with a stipulation that the work be completed by August 31st.

H. A. Powell of Creston was a business visitor in the vicinity during the week end.

The water guage at Slough bridge stands at 13.01, a drop of .79. Despite the hot weather, the run off of water is very gradual.

Mrs. T. Rogers recently returned from Nelson, where she spent a week visiting with friends.

T. Rogers left on Monday for a holiday to be spent at Spokane, Seattle and coast points.

Miss Daisy Rogers has received word that she successfully passed her entrance examination. Miss Sylvia Talarico who attended school in Creston last year passed on recommendation.

A Jersey cow belonging to Mr. Mannarino engaged in mortal combat in defence of her young calf against a black bear. The cow succeeded in killing it and escaped with but a few scratches in the back.

Mr. and Mrs. J. E. VanAckeran and Miss Ethel and Phonse Huygens of Canyon were Wednesday visitors at the home of Mr. and Mrs. James Wilson, continuing to Boswell, where in the afternoon, they attended the regatta.

Fishing the past week is reported pretty fair so far as bass is concerned, and a party from here, fishing at Midge Creek across the lake for a few days, were very successful. A large sturgeon was seen above the bridge at Atbara by several people. Usually they are to be found below the bridge.

Kitchener

Mr. and Mrs. E. Strudwicke of Calgary, Alberta, arrived last week on a two weeks' visit with the former's father, A. G. Strudwick.

Mrs. Ernest Driffil spent a few days last week on a visit with relatives in Creston.

Mrs. Gordon McPhail and daughter, Maxine, were visitors with Mr and Mrs. Douglas Putnam at Erickson on Saturday.

Mr. and Mrs. H. H. Redmile and Mrs. A. Lepage were Cranbrook visitors at the weekend.

Little Miss Louise Lepage is away on a visit with her aunt, Mrs. Allan Moore, at Fort Steele.

Dennis Cyr is home from the Sash & Door Company at Hazel Creek, where he cut his foot while at work.

Mr. and Mrs. W. L. Hathaway and their guest, Miss Hatton, all of San Francisco, who has been at Camp Hathaway since early in July, left on Monday on their return south, going by way of Yellowstone Park. Miss Hanson, who was in charge of the household, left for Creston on Tuesday.

Miss Jessie White, principal of the public school is on a visit with friends at Arrow Lakes points.

G. H. Kelly of Creston was here on Monday at the Russell Hotel, disposing of the household goods which were on sale.

A wedding of wide interest in the district took place at the United Church, Nelson, on Saturday, July 15th, when Miss Laura Augusta, second daughter of the late Mr. and Mrs. Gus. Andeen was united in marriage with Harry Hugh Redmile. Witnesses to the ceremony were Mrs. B. Johnson and A. E. Dalgas of Creston. The bride looked lovely in a blue silk crepe dress ankle length with accessories to match, carrying a boquet of carnations After the ceremony the happy couple spent a few days in Spokane. The bride is a native daughter, her home being at Kitchener since childhood. The groom is a resident here for several years past, and for the past two years has been superintendent of the local relief camp. They are to reside here. On their arrival from Spokane on Monday evening, Mrs. Lepage, sister of the bride, was hostess at a dinner in honor of the newlywed when covers were laid for ten. This was followed later by a charivari by the young folks who were handsomely remembered.

Baseball League Honors Even

Athletics Play Stellar Ball Trim Porthill and Even the League Standing—Now Sure of Place in Playoffs Next Month.

It took Creston Athletics a couple of innings to get down to playing real baseball, but once squared away they had no difficulty in handling the league leading Porthill the finest trimming they have encountered at least this season, the final count being 17-7. The defeat puts the A's on even terms for the league leadership.

The A's displayed the worst form of the season in the opening frame. Herb Couling started in to do the heaving but his control was bad, and in the first round he allowed three scratchy hits, hit two batsmen, walked two and with the infield throwing in three fancy errors for good measure, Porthill was off to a five run lead, which they increased to seven with a couple markers in the second

At this stage, however, a shakeup was ordered. Shortstop LaBelle, whose work had been erractic, was taken out, Earl Christie going to short, and Corrie going in at third. Cherrington also replaced Herb Couling, with the latter going out to centre, and Art Couling coming in from midfield to replace Cherrington at second.

With this alignment the Creston nine went to work in championship form both at bat and in the field, collecting ten runs in the next three innings to take the lead, which they maintained to the finish, taking on another tally in the seventh, and an additional five in the eighth.

In the last seven frames uniformly good ball was played by all the locals, but a mention is due Earl Christie whose work at short was sensational, culminating with a fast double play in the sixth, when he took Harris' fast hopper to get over to second in time to force Cameron and then get the ball over to McKelvey to retire Harris on a very fast double. Art Couling was equally effective around second. In the batting the honors went to left fielder Chapman whose hitting was sensational, his blows accounting for six of the tallies registered by the Athletics. In the field he was equally reliable.

King pitched good enough ball to win but at the critical times his infield support was erratic. This was particularly noticeable in the seventh when wild throwing permitted Earl Christie to make a home run out of a Texas leaguer that lit just out of reach of the first baseman and too far in for the right gardener. Baldwin's batting was the outstanding feature of Porthill's play.

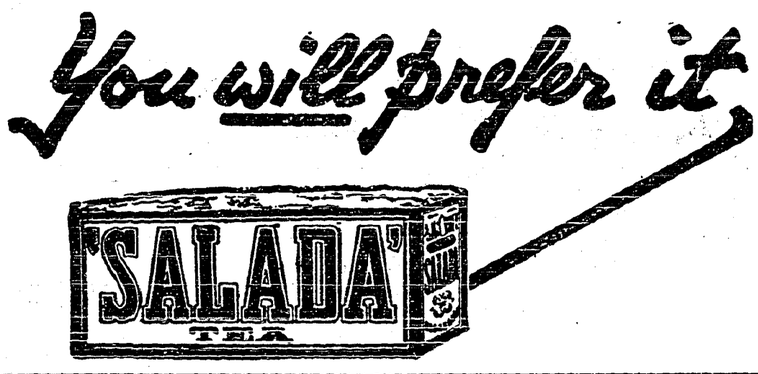

Life Means Change.

Occasionally the writer of this column feels the urge to pass on to the readers of it some thought, or idea, or even complete article he has come across in his own reading. In surrendering to that urge this week, we pass on an article appearing in a little United States magazine which does not go into general circulation, which has no subscription list, but which is distributed free to a selected list of people in all parts of the world. That article follows:

To prepare us for life in a world that is continually changing, that is a very small part of a universe in which nothing is or ever will be static even for the space of one brief second, humanity has been taught, from the earliest dawn of reason, to strive for permanence, security, safety, ease, something which we may accept as settled. Thus we find ourselves mentally and spiritually unprepared to meet the apparently sudden, unexpected changes which follow inevitably upon some wide-spread emergency. Instead of schooling ourselves to meet emergencies in their varied and unpredictable phases, we have preferred to be lulled or to lull ourselves into a sense of false security, to surround ourselves with an atmosphere of spiritual anesthesia. Instead of taking life as a tremendous adventure—and it is this or nothing—we delude ourselves into the belief that we have made of it something restfully secure, that we have created, in some measure at least, a lasting order of things. And we commit the added absurdity of telling our children that these things are so, when our whole experience, the experience of all humanity proclaims them to be utterly false.

How different would have been our reactions to the experiences of the last three uncommonly trying years had we been free from the traditional fear of change. And why should we fear change when it is the most certain thing that life brings us? It is the very essence of life; the vital germ of growth; the stimulus toward achievement; the point of far-flung outlook along the road of progress. Change gives life its vitality; lends it sparkle and variety and the lure of glorious adventure; makes it worth living to those who have learned the most precious, most helpful of its secrets. Acceptance of this fact is the one royal way to spiritual freedom, and in spiritual freedom lies the only assurance of surety, of permanence, of safety, of ease to be found in all the range of created things. For only when the spirit is free—free from delusions and superstitions and intolerances and fears and traditions and narrow prejudices and selfishness—free to venture where it will and when it will, is it prepared to meet, with profit to itself, the ever unexpected possibilities and adventures of life. The accumulation of these spiritual profits is the one sure laying-up of treasure where neither moth nor rust can corrupt, and where thieves cannot break through and steal. It is the one treasure not subject, except in enhancement, to the vicissitudes of life.

The chief thing in living is life itself. The chief purpose in life should be to live it abundantly, joyously, zestfully; to savor each of its constantly varying phases; to get all we can out of it and to put all we can into it. We should not fear to meet any part of it. We should prepare ourselves for the realities of life, frankly admit them as realities, and reap the fullest possible advantages from them. And if we do this we shall come to the inescapable conclusion that the genuinely desirable advantages of life have little if anything to do with material things.

If we would enjoy life to the full, we must change our traditional attitude toward it. Instead of building upon the illusion of permanency, we must build upon the certainty of change—constant change both within ourselves and in all other created things; physical, mental and spiritual change. For without change life could not exist. To imagine any possible permanency in life, anything static, anything unchanging even for the smallest period of our conception of time, would be to imagine our most fearful and hopeless conception of death. And life knows no death, only change, and continuing life.

There is no thought in anything I have said here that we should not strive intelligently and courageously for some measure of stability, some temporary standard of thought and action, in our material affairs; but that in our thinking, our planning and our striving we never should for a moment lose sight of the realities of life, and that neither permanency nor absolute security is one of them. Our ideas of security, of any settled order of things, should be relative. They should be held loosely and subject to the certainty of change. In other words, we should prepare ourselves for change as for the one sure thing which life offers us. Our accumulations of things material should be secondary to our accumulations of things spiritual. The insecurity of material accumulations should make us value more highly the security of spiritual accumulations—our experiences, our memories, our generous and friendly impulses, our unselfish and tolerant motives, our whole attitude toward our fellows, our confidence in the eternal beneficence of life, our love of what is good, our desire for continuing human betterment, in short, all that our experience has taught us is most to be desired.

Let us then accept life frankly as a glorious adventure, and face it at all times cheerfully and bravely. Let us banish fear, fear of present insecurity, fear to venture because of uncetainty, above all else, fear of change. Let us be constantly prepared for change, ready to take advantage of it rather than to have it take advantage of us. Let us live our lives to the full and go forward cheerfully, bravely, confidently, and with light and hopeful hearts.

Germany has a "renovize" campaign.

Drouth is threatening crops in parts of Honduras.

Summer Complaint Plays Havoc With the Bowels

Few people escape an attack of summer complaint. It may be slight or it may be severe, but both the young and the old are liable to it during the summer months.

You cannot tell when it seizes you how it is going to end. Let it run for a day or two and see how weak and prostrate it will leave you.

On the first sign of an attack of any looseness of the bowels take a few doses of Dr. Fowler's Extract of Wild Strawberry and see how quickly it will give relief.

Manufactured only by The T. Milburn Co., Limited, Toronto, Ont.

Botanists Are Interested

Awaiting News Regarding Discovery Of Musk Plants In B.C.

Botanists everywhere are awaiting eagerly news concerning the musk plants with the long lost odor on Texada Island, B.C.

In connection with the reported discovery by Stanley Boys on Texada Island, on the British Columbia Coast, of a musk plant carrying the distinctive odor common over twenty years ago but since unkown, Dr. Arthur W. Hill, director of the Royal Botanic Gardens, Kew, England, is keenly interested.

Dr. Hill has written to Frank Kermode, of the Provincial museum of natural history, Victoria, saying the discovery, if it can be substantiated, is of every great scientific interest. He asks that if possible seed or plants with a strong musk scent may be forwarded to him at Kew, and gives instructions for their safe packing for the journey and outlines special precautions to be taken in forwarding them.

The musk of the odor well remembered by most persons of English upbringing—it was common as a pot plant for houses in England a quarter of a century ago—is said to have been taken to England originally from British Columbia by the famous Douglas whose name is perpetuated in our Douglas fir.

It is given as having originated on the American continent by authorities. It had commercial value for perfume manufacture years ago and there are commercial possibilities about its rediscovery in British Columbia apart from world-wide scientific interest.

Located Lost Galleons

Pirate Loot Within Grasp Of An English Adventurer

Treasure buried long ago by pirates who had stolen it in raids on merchantmen is believed to be within the grasp of an expedition led by Stratford D. Jolly, an English adventurer, who, with his party, set out from Brixham more than a year ago in a converted steam trawler. At least, Jolly believes the treasure is within reach. He has returned to England for a short time, but will continue the search in another vessel the trawler having been sold.

One of their party, Frank Cooper, who gave up a post in the glove-manufacturing industry at Yeovil to joint the expedition as gold diviner, was able to locate at Trinidad a number of sunken Spanish galleons, which were scuttled in 1797 to avoid capture by the British Fleet, according to Jolly's story.

Finding the galleons, he said, was as easy as could be for Cooper, who used for the purpose only a gramophone spring. "That Cooper's work was successful we know," said Mr. Jolly, "because we took soundings and were able to trace the actual shape of the sunken ships. They are down in only seven fathoms of water—a depth easy for divers to work in—and, above all, they are in a very sheltered part."

Prairie Wheat Sales Higher

Show Substantial Increase Over Corresponding Period In 1932

Prairie wheat marketings showed an increase of 2,651,379 bushels over the corresponding period last year for the week ending June 23, according to Dominion Government figures released this week.

Total marketings for the crop year to date were 356,742,219 bushels as compared with 259,022,190 a year ago. For Saskatchewan the year's sales were 180,485,507 as compared with 115,863,839.

Russia's New Fast Train

With a new idea for locomotives, S. S. Valdner, an official scientist of the Russian transport commissariat, has invented an exceedingly fast railway engine which is called an "aero-train." The prefix "aero" is a trifle misleading, because the locomotive does not fly, but the term is intended to describe the engine as of the aeroplane type, with propellers. It is stated that the train is stable at a speed of more than 150 miles an hour.

The production of potatoes in Canada in 1932 amounted to 39,416,000 cwt., the smallest yield recorded since 1916.

Ceylon's First Woman Lawyer

Nineteen Year Old Girl Was Brilliant Scholar In London

Among those to pass the examination for call to the English Bar is Miss Avardia Mehta, of Colombo, Ceylon.

Miss Mehta is only 19 years old, a slim Parsee girl from Ceylon, whose appearance would give the impression that her school days were hardly over yet. She was a brilliant scholar at the Maria Grey Training College, London, England, and after she matriculated she read for the Bar in Lincoln's Inn.

I saw her at her home in Hampstead, where she is living with her mother—writes an Evening News representative. She was wearing a native dress of blue and gold.

"I shall be the first woman barrister in Ceylon," she said. "There are, of course, a number of women lawyers in India, but up to now there have been none in my own country."

"I am eager to begin work at the Bar in Ceylon, but I have to wait some time yet before I can do that. I cannot be called until I am 21, and I have to eat my dinner for three more terms. I may go to India first and practice there for a time before going to Colombo."

Miss Mehta said there was no branch of the law in which she took especial interest and her practice would be a general one. Her father is a marine superintendent at Colombo, and one of the few Parsees in Ceylon. "There are only 200 there," she said, "but there are 100,000 in India."

Wanted To Look Around

Prince George Climbed 180-Foot Scaffolding Beside "Big Ben"

Prince George demonstrated remarkable nerve before a small crowd of people when he climbed up the web-like scaffolding surrounding Big Ben's tower at the House of Commons. No one looking on knew who the "human fly" was. To them it was simply a young man in a gray suit.

The prince had expressed a desire to climb up the ladders from platform to platform until he reached Big Ben, and then have "a good look round." Accompanied by two of the men engaged on the scaffolding work, he reached the highest point. After a few minutes he climbed over a parapet leading to the gallery where the bells that chime the quarters are installed. The prince ascended by means of a long spiral staircase inside the tower.

"Climbing the ladders to such a height is not an easy job for one not accustomed to the work," an official told a reporter. "But the prince got up very quickly, and showed fine nerve. He told us that he thoroughly enjoyed the experience." During the 180 feet ascent the prince had to climb up steep ladders from which, when glancing down, he could see nothing between himself and the ground. In many places the scaffolding upon which he had to walk consisted only of a couple of planks.

Matter Being Considered

Train Ferry May Be Inaugurated Between England and Sweden

A train ferry between Sweden and Britain may be inaugurated, if present plans materialize. A minimum capital of one-half million kronor already has been subscribed, due to the confidence with which the project is regarded in Britain.

Drawings for the ferry have been made and the boat is estimated to cost 3,500,000 kronor and have room for 54 refrigerator cars, 10 freight cars and 430 first-class passengers. The Swedish terminal will be Varberg.

It has been suggested that during the summer months the ferry make an intermediate stop at Copenhagen.

Some Birthday Dinner

Peter the Great, three tons of hippopotamus is 30 years old and Bronx zoo officials prepared his four-course birthday dinner. The appetizer was a bushel basket of mangels. In lieu of soup was served a sheaf of young corn stalks. Entree consisted of two loaves of brown raisin bread. And the piece de resistance was Peter's standard dinner, 100 pounds of hay.

More Aeroplane Passengers

Business Increasing On U.S. Lines and Competiton Is Keen

The skyways of North America are being "double tracked."

A survey of major air lines carrying passengers to every corner of America—and one of them planning to extend across the ocean—showed that commercial aviation has increased its passenger income by one-third in recent weeks.

The reason: Renewed activity in general business and loss of what aviation men call "air anxiety" by the public.

The result: A battle for the new business comparable to that of the railroads several decades ago.

In the scramble for passengers, millions of dollars have been poured into new equipment. Soundproof cabins have been evolved by United Air lines. American Airways has responded with ships in which passengers can sleep on comfortable berths during night trips between Chicago and the Pacific Coast.

A smaller line, Northwest Airways, has ordered a fleet of 'planes capable of 215 miles an hour with a cruising speed of 180 and announced a plan to compete for business between Chicago and the Pacific northwest.

At the coast, Northwest will connect with Pan American Airways, which plan to extend its present lines to Alaska across the Arctic to Asia. At present, Northwest operates between Chicago and Montana and northward to Winnipeg, Man.

As proof of increasing business the Chicago municipal airport announced that 6,927 passengers were carried out of Chicago on regularly scheduled trips during June, an increase of 100 per cent. from a year ago.

Many licensed pilots have obtained employment in the past few months, air line officials announced, because of additional 'planes placed on schedules.

Trips between Chicago and New York have been doubled by three lines. A traveller between the two cities now has a choice of more than 20 'planes daily, the time of the schedules ranging upward from four and three-quarter hours eastbound to five and one half hours westbound.

Home For Orphan Boy

Adopted By Wealthy Couple Whose Dead Son He Resembles

The home of a wealthy silk dyer and such advantages as a college education were ready for a 13-year-old orphan boy from Omaha, Neb., in what seemed like a modern version of the old story of Cinderella and the prince.

The boy was Peter Christopolis, and inmate of Father Flanagan's Boys' Home near Omaha. A picture of the lad, an orphan since early childhood, was the medium through which he has become just like a son in the home of Mr. and Mrs. Jean Strengs, who live at Paterson, New Jersey.

It seems that Strengs saw the picture of Peter and was struck by the resemblance of his son, Henry, who was drowned in Green Pond, N.J., a little over a year ago. As a result, arrangements were made to bring Peter in the Strengs household to take the place of the dead boy.

Hardly Necessary

With the nations feeling the way they do about each other, what need is there for trains that go 110 miles an hour and airplanes that go 250 miles an hour? It must be that we are perfecting communications in order to get away from each other as fast as we can.

A fence twenty miles long without a bend or turn has been completed in Kingsville, Tex., on the boundaries of a ranch.

W. N. U. 2004

C.C.F. MANIFESTO DECLARES WAR ON CAPITALISM

Regina, Sask.—What the Co-Operative Commonwealth Federation seeks for its new Dominion of Canada and how it aims to achieve its reforms is now before the public.

In a 4,000-word manifesto, issued on the opening of the first national convention of the organization here, the C.C.F. disclosed its program for a national planning commission to guide the nation in its transition, boards of management for control of public utilities and other social enterprises, and set forth the changes desired.

Under the new regime which the organization hopes to establish after the next federal election, when it will seek governmental power, banking and insurance would become socialized and gradually socialization would be extended to industry. First of the industries to come under public control would be transportation, communication and electric power production, to be followed by mining, pulp and paper, distribution of milk, bread, coal and gasoline. New policies for foreign trade and external affairs would be established and the system of taxation would be radically altered.

Throughout it all was sounded war on capitalism with the declaration "no C.C.F. government will rest content until it has eradicated capitalism."

"In the type of economy that we envisage," declared the manifesto, "the need for taxation, as we now understand it, will have largely disappeared. It will nevertheless be essential, during the transition period, to use the taxing powers along with other methods, as a means for providing for the socialization of industry and for extending the benefits of increased social services.

"At the present time capitalist governments in Canada raise a large proportion of their revenues from such levies as customs duties and sales taxes, the main burden of which falls upon the masses. In place of such taxes upon articles of general consumption, we propose a drastic extension of income, corporation and inheritance taxes, steeply graduated according to ability to pay. Full publicity must be given to income tax payments and our tax collection system must be brought up to the English standard of efficiency.

"We also believe in the necessity for an immediate revision of the basis of Dominion and provincial sources of revenues, so as to produce a coordinated and equitable system of taxation throughout Canada."

The manifesto assailed the "debt creating character" of present-day government financing. "The C.C.F proposes," it said, "that in future no public financing shall be permitted which facilitates the perpetuation of the parasitic interest-receiving class; that capital shall be provided through the medium of a national investment board and free from perpetual interest charges."

Glasgow Nurse In Rifle Shoot

Bisley Camp, Eng.—A Glasgow nurse and daughter of a famous military family, Miss Helen Rottenburgh, was one of the five women competitors as the classic King's prize service rifle match opened in the National Rifle Association empire meeting. There are nearly 1,000 in the King's shoot and 14 are from Canada.

Much Suffering In Russia

Hamilton, Ont.—"I never saw such suffering in my life," was the comment of Humphrey Mitchell, Labor member of parliament for East Hamilton, in writing of life in Russia under the Soviet regime. Mr. Mitchell has been visiting the U.S.S.R. and at present is in Germany. His message was addressed to Mayor John Peebles.

Wage Increase

Winnipeg, Man.—A 10 per cent. increase in wages of overall makers employed by the Western Shirt and Overall Manufacturing Company was announced.

W. N. U. 2004

Trade With Russia

Great Britain Looking For Greatly Increased Business

London, Eng.—With an Anglo-Russian economic warfare ended as a result of negotiations between Maxim Litvinoff, Soviet Foreign Commissar, and Sir John Simon, Secretary for Foreign Affairs, Great Britain is looking forward to a greatly increased trade with the Soviet Union, officials said.

Steady progress is being made towards a new trade pact to supplant the one scrapped at the beginning of the economic troubles, which reached dramatic heights with the trial of six British electrical engineers on charges of sabotage and bribery in Moscow.

Products such as timber find a good outlet in Great Britain, and the new trade pact will facilitate such business.

The projected accord also will enable Great Britain to exert more pressure on the Soviet Union for a correction of Britain's unfavorable balance of trade.

Any increase the British will gain in the Russian markets will be mainly at the expense of Germany, where half of all the Russian purchases abroad have been placed.

Manitoba Crops

Drouth and Hoppers Reduce Yield In Many Sections

Winnipeg, Man.—Varied crop prospects in Manitoba, ranging from excellent in the area north of Riding Mountain to poor in the extreme southwestern corner, are reported in the summary issued by the Manitoba department of agriculture.

Absence of adequate rain and grasshopper damage continue as outstanding factors. Rain has been insufficient for seven weeks. A considerable section of the Red River Valley and a strip across southern Manitoba near the Dakota boundary are now infested with full-grown, flying 'hoppers, says the report.

Rather than chance loss through drouth and hoppers, some farmers are cutting their crop for green feed.

British Empire Conference

Advances Proposal For Empire To Discuss Its Own Affairs

Melbourne, Australia.—Australia joined in the expressions heard elsewhere, official and unofficial to the effect the empire should hold its own conference if the World Economic Conference proves a failure.

Addressing a gathering of ex-servicemen here Hon. H. G. Latham, Attorney-General in the Commonwealth Government, declared: "If the World Economic Conference fails I earnestly hope an attempt will be made to hold a British Empire conference at which empire affairs may be placed upon a co-ordinated and co-operative basis."

Caught In Drifting Ice

Motor Schooner Delayed a Week Reaches Churchill Safely

Churchill.—After nearly a week in the ice floes of Hudson Bay, the motor schooner "Fort Severn," Hudson's Bay Company, with Capt. D. O. Morris in command, docked here July 18.

When seen upon arriving here, Hugh Conn, district manager, said there had been no suffering. The "Fort Severn" had been caught in the drifting ice. When the wind was favorable the sails were raised and the ship moved slowly through the ice.

A cargo o ffur from the post at York Factory was unloaded. The ship loaded supplies for northern trading posts and sailed for Cape Eskimo.

Prince's Herd Big Winner

Edmonton, Alta.—The Prince of Wales' herd from High River was again a big winner at the Edmonton exhibition. In the Shorthorn class Princeton Marion won the junior and grand championship, also firsts on junior get-of-sire, progeny of dam and breeder's herd. Campbell Farms, of Moffat, Ont., showed the senior female champion, which was made reserve grand.

BEFORE CONFERENCE

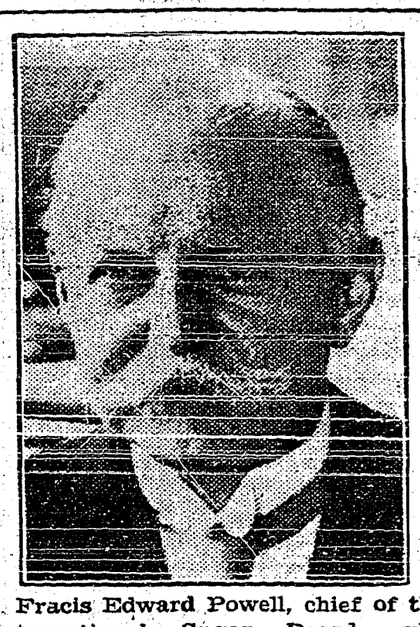

Fracis Edward Powell, chief of the International Sugar Board, who was called before the Sugar Commission at the World Economic Conference on the sugar situation.

Home and School Federation

Officers Elected At Biennial Convention In Port Arthur

Port Arthur, Ont.—Dr. G. W. Kerby, Calgary, was elected president of the Canadian National Home and School Federation at closing sessions of the third biennial convention here.

Other officers were elected as follows: Vice-President, Mrs. R. S. McLaughlin, Oshawa, Ont.; Provincial vice-presidents: Ontario, Mrs. McLaughlin; British Columbia, Mrs. A. E. Delmage, Vancouver: Alberta, Dr. Kerby; acting vice presidents: Saskatchewan, W. J. Young, Saskatoon; Manitoba, John Halstead, Winnipeg; Maritimes and Newfoundland, Miss Dora Baker, Truro, N.S.

Vancouver was chosen for the 1935 convention and the British Columbia federation's campaign was adopted as part of its policy by the organization.

Canadian Business Important

United States Pleased To Note Recovery Of Canada

New York.—Commenting on the "evidence of wide-spread improvement of business in Canada," the New York Times says:

"That these gains have been made without any plan deliberately to depreciate the Canadian dollar offers further proof of the strength of natural forces now tending to promote recovery."

The Times also notes: "the evidence of Canadian improvement is of special interest to the United States, inasmuch as more American capital is invested in Canada than in any other foreign country, and Canadian markets are second in importance only to those of the United Kingdom as an outlet for American goods.

Assistance Given Manitoba

Says Province Should Make Own Arrangements For Financing

Winnipeg, Man.—Apart from the financial assistance rendered Saskatchewan in respect of areas in which there was a three-year crop failure, the Dominion Government has helped the province of Manitoba more than any other province, according to a statement issued by Hon. T. G. Murphy, Minister of the Interior, here.

The statement detailed financial aid given Manitoba and claimed in view of the assistance rendered in connection with other responsibilities, it was incumbent on the Manitoba Government to make its own arrangements for financing direct unemployment relief.

Conversion Loan Plan

Great Britain Is Seeking To Convert War Loan

London, Eng.—Great Britain, seeking to convert 5½ per cent. war loan bonds floated in the United States in 1917 into 2½ per cent. sterling bonds, asked the American holders to accept abrogation of the bonds' gold clause.

As an inducement an offer was made of conversion of each old 5½ per cent. $1,000 bond into a sterling bond of £260—that is, at the rate of $3.84 against the parity of $4.86 which the United States dollar and pound exchange rate touched Wednesday.

The bonds were floated just before America entered the Great War in 1917.

No Stabilization Plan

No Action Yet Taken With the U.S. Dollar Or With Sterling

Ottawa, Ont.—No action is being taken with the United States dollar or with the sterling. Accordingly the Canadian dollar cannot be said to be definitely linked up with either. This was the explanation given here when the discussion over empire currencies in the British House was referred to government officials.

Leslie Hore-Belisha, financial secretary to the treasury, told the British House that no fresh proposals were under consideration for the stabilization of empire currencies.

To Silence Gun

Vancouver, B.C.—The gun whose booming note at 9 p.m. has set Vancouverites to watch-pulling for 39 years, will be silenced after Sunday night next. Its original purpose of supplying time for ship's chronometers having passed, the Dominion Government has decided to save its annual cost in powder of $550. The gun was cast in 1816 and brought out to defend Esquimalt.

HAPPY JACK TARS ARRIVE FOR BISLEY

Our press photographer, looking around for an optimistic subject to "shoot," bumped into these naval entrants from H.M.S. Pembroke, arriving in Surrey to participate in the National Rifle Association meeting at Bisley. Judging by their faces, the long ranges at Bisley hold no terrors for them.

WHEAT GROWING NATIONS REACH AN AGREEMENT

London, Eng.—Henry Morgenthau, United States wheat negotiator, announced that the "Big Four" wheat producing nations had reached an agreement with Danubian countries providing for restriction of exports from the Danube area to 54,000,000 bushels this year and 50,000,000 next.

As regards the agreement with the Danubian states, assent was given on the part of Australian and Argentine experts for their countries, and final approval awaited the decision of the chiefs of the delegations.

There was reason to believe that an arrangement would be made with the Russian delegation fixing the Soviet export at 75,000,000 bushels.

The accord is held to be of the highest importance, since it represents the keystone of provisos set up by Australian delegates to participation in an acreage restriction scheme, which is considered necessary to use up the large existing wheat surplus in order to raise prices.

Negotiations for an agreement regarding reduction of the world wheat acreage and exports have been in progress during the World Economic Conference here by spokesmen of Canada, the United States, Australia and Argentina.

The "Big Four" representatives went directly from a meeting with delegates from four Danubian countries—Hungary, Rumania, Jugo-Slavia and Bulgaria—to a session with Russian spokesmen.

The Danubians had first been asked to limit exports this year to 40,000,000 bushels and then conceded a volume of 45,000,000 bushels.

Upon representations, however, that this year's crop in those countries is likely to be very large, they conceded a quota of 54,000,000 bushels, providing that next year's amount will be limited to 50,000,000 bushels.

Visiting Western Provinces

Trip Of Dominion Liberal Leader To Last Five Weeks

Ottawa, Ont.—On the first stage of a western trip which will occupy five weeks and probably take him to all three prairie provinces, Rt. Hon. Mackenzie King, Dominion Liberal Leader left Ottawa July 19.

The Liberal leader may visit the World Grain Exhibition at Regina. He will go to his own constituency of Prince Albert for a couple of weeks.

Mr. King may also visit the constituency of Mackenzie, Sask., where a by-election to fill the seat vacated by the appointment of Mr. N. Campbell to the tariff board is to take place.

Sunken Continent

Submerged Continent In Pacific Twice the Width Of America

San Diego, Cal.—Captain C. E. Mayo, who as captain of the naval tanker "Ramapo" plying between San Pedro and Manila made an extensive study of the ocean bottom, said he had mapped a submerged continent in the Pacific twice the width of America. Last May Captain Mayo discovered a new deep with the sonic depth finder off the coast of Japan, where the bottom fell away to 5,501 fathoms. It was one of the greatest ocean trenches ever discovered.

Prominent Rotarian Dies

Vancouver, B.C.—James W. Davison, former Calgary business man and prominent Rotarian, died here following a lengthy illness. He was 61 years of age. Mr. Davison was a former president of the Crown Lumber Company in Calgary. He had spent two years travelling in India, the Orient, Australia and New Zealand organizing Rotary clubs.

Seeking Church Control

Berlin, Germany.—Rudolph Hess, Chancellor Hitler's general representative, ordered all Nazis to register for church elections, which are expected to deliver German Protestantism into hands of the Nazi Government.

Work came that afternoon by telephone

An unemployed Vancouver women had a telephone installed with the hope that it would help her to get work. The morning the instrument was installed, she canvassed a number of business houses, stating her qualifications and experience, and leaving her telephone number. That afternoon, a telephone call notified her that a position was available.

The person with a telephone has the best chance of getting a job.

Kootenay Telephone Co.
LIMITED

THE CRESTON REVIEW

Issued every Friday at Creston, B.C Subscription: $2.50 a year in advance. $3.00 to U.S. points.

C. F. HAYES, Editor and Owner

CRESTON, B.C., FRIDAY, JULY 28

HOME BREW

The old saying about having "nothing to lose and everything to gain," appears to be most appropriate in the case of Premier Tolmie and his somewhat lengthy delay in going to the country. While few, if any, of his followers are optimistic enough to surmise that he has even a ghost of a chance to survive a bad beating, a reading of the daily and weekly press of the province reveals the fact that while the premier may be not more than holding his own, certainly those of his followers who quit him and have since announced their intention to either run as independents or carry the Bowser-Donaghy non-partizan banner, are not benefitting by the delay in naming polling day. Listen to this from the Enderby Commoner, about the best editorially written weekly in British Columbia and a paper that has never been allied with either of the old parties. Says Editor Walker, in a scathing indictment of those who have quit the premier: "Canadians have no use for a deserter; no room for disloyalty. And it is doubtful if a single one of these deserters will be re-elected when they go to their people again. Infidelity to leadership deserves nothing better than defeat."

Whether fruit selling agencies will operate a 1933 Cartel—bettered by the experience gained last season—is still problematical. With the B.C.F.G.A. reorg nized, after being declared bankrupt a few months ago, the Cartel is again to the fore and from reading the Okanagan papers it would look as if 86 per cent. of the tonage is signed up for controlled marketing but until 90 per cent. is signed it is very boubtful if the orderly marketing plan will be effective. One of those holding out is H. Harrison of Crestland Fruit Company with control of 360 cars, and Crown Fruit Company with an output placed at 107 cars, neither of whom seem willidg to come under the Cartel umbrella. With a crop estimated at over 4,000,000 boxes even an uncontrolled 10 per cent. represents 400,000 boxes—plenty to play havoc with the prairie market in times like these. A look over the Cartel situation convinces that while the desired 90 per cent. is agreed that some sort of Cartel is advisable, so far it has been found impossible to draft a sufficiently elastic plan of control to bring them all in, and right now it looks as if a consignment deal on the early varieties up ta and including Wealthys is the only thing that may save the day.

Still another of those "straws" that are all blowing Liberalward these days, is the observatioh of the Commoner which says: "The political party whose members stahd loyally by their leader is certain of victory in the forthcoming provincial election. I dependents who have been disloyal to their leader and broken away from party and party organization and seek by methods of piracy to save their political skins, are certain of defeat." Before the month is out the Liberals will have abou 40 candidates in the field out of a legislature that bumbers but 47 members—a total that is probably equal to all the "Independents," Bowser-Donaghy, Unionist-Conservative, Labor, C.C.F. and United Front standard bearers combined-

The appeal of the local library for donations of books in order to keep the library open is one that almost every home can respond to with one or more volumes, and for the most par of the desired variety—works of fiction. The critical period through which the library is passing is only temporary. In other, and larger, centres the same difficulty is being encountered and already plans are being laid to make it possible for these organizations to be more self supporting by a co-operative effort as between the several libraries. A prospective solntion is to establish what is known as a library unit which would take care of the territory from Grand Forks to Fernie, with a central either at Trail or Nelson. The plan has been tried out successfully in the Fraser Valley, which unit has had the good fortune to secure some help from the Carnegie Foundation. Take a good look through your book shelves tonight. Donations, large or small, will be thankfully received.

OUR K.B.O. BROADCAST

Christian Scientists at Kelowna are erecting a $4,500 church.

Fall sown onions in few-ton lots are moving out of Kelowna at prices as high as $52 a ton.

Penticton has just shipped 839 crates of Lambert cherries in strawberry cups to England.

After about a two months' trial Bonners Ferry has discontinued davlight saving time.

At Nakusp teachers' salaries were cut 15 per cent. The school attendance is about 90 pupils.

Penticton is estimating a public school attendance of 560 next term. 100 beginners are in sight already.

Kimberley has cut the teachers' salaries 15 per cent. $22,000 will be required for school purposes this year.

At Nakusp local citizens are allowed to have free baths at the hot springs. Outsiders are chrrged 25 cents.

Cranbrook school board has notified all teachers that salaries for the last half of the year will be cut in proportion to non-payment of taxes.

Bonners Ferry now has four places licensed to sell beer, one of which is spending $700 on a new style dispenser.

At least one U.S. buyer is already in the Okanagan contracting for the shipping of Christmas trees this season.

Bonners Ferry has designs on a 50 x 80 foot swimming pool, to cost $2100. $800 is already on hand for the project.

A recent survey shows that deer are increasing in the Penticton area but fur bearing animals are becoming fewer.

The Okanagan cucumber crop is lighter than formerly and there is not likely to be any carload shipments this year.

Vernon News says there is grief in store for the Okanagan cherry growers. Quality has been poor due growers shiping splits.

For the term endin9 June 30th Fernie public school had an enrolment of 569 pupils, and there were 179 students at the high school.

Dyked land farmers at Bonners Ferry are being canvassed to grow green peas next season. These are shipped in iced cars to eastern cities.

A recent examination of the 25 dairies selling milk in Penticton showed that 15 of them were supplying milk unfit for human consumption.

40 women are employed at Penticton taking the pits from processed Royal Annes that are to be shipped and treated into marschino cherries.

The Bulman plant at Vernon has secured a contract from Libby, NcNeil & Libby for 15,000 cases of tomatoes, ketchap, baby beets and beans.

The Vernon News is authority for the statement that the Okanagan cantaloupe crop is 150 per cent. greater than last year, and that the growing season has been none too favorable.

Penticton is rejoicing with assurance that the Dominion cannery will operate this year. In 1932 its payroll was $20,000 and another $60,000 was spent for fruit and other supplies.

The Gazett believes that Grand Forks will undoubtedly become known as the halfway house in the trans-Canada air mail service between Vancouver and Montreal next year.

Some Kaslo cherry growers, according to the Kootenain, are planning to ship this year's crop to Chicago. They vision high prices with the Century of Progress Exhibition in full swing in that city.

Co-Op. selling agencies in south Okanagan are guaranteeing 32½ cents a crate on cucumbers. They will pocket any losss sustained below that figure, and any rise in price will split 50-50 with the growers.

U.S. federal funds will be available to pay for labor, provisions and meals of those engaged in saving dyked lands at Bonners Ferry in June. Drainage districts, however, must pay for the sacks used.

IMPROVED and UNIMPROVED

Ranches For Sale

Five and Ten-Acre Blocks

Easy terms

LISTINGS WANTED.

J. G. CONNELL
CRESTON

INSURANCE

IN ALL ITS BRANCHES

SEE

H. A. POWELL
CRESTON

District Representative Mutual Life Insurance Company of Canada.

It Pays to Advertise in The Review

ALMOST EVERY WEEK we have instances brought to our attention where the use of our columns has resulted in unusually quick sales being made.

Only last week W. H. Gobbett advertised a Jersey cow for sale. The animal was sold to good advantage in less than 24 hours after The Review was being handed out Friday morning.

If you want to buy or sell anything do not hesitate to advertise. Many people may have use for the things that have already served your purpose.

This class of advertising is inexpensive: Two Cents a word first insertion: One Cent per word additional insertions. Minimum, 25 cents. These rates are strictly Cash.

THE CRESTON REVIEW

PHONE 1

LIGHT AND HEAVY HAULAGE

With our equipment we are prepared to take care of all your transfer needs.

Try a load of our Dry Tamarac for Summer Fuel

CRESTON TRANSFER

P.O. BOX 79 ALBERT DAVIES PHONE 13

Phone 21

for

GOOD WOOD
GOOD COAL
Draying and Cartage

H. S. McCREATH
COAL, WOOD, FLOUR, FEED

Do Not Lose Interest

—by delaying to deposit your savings.

IF you cannot visit us personally, send your deposits by mail. Have the satisfaction of knowing that your money is safely protected and is earning interest regularly. 600

THE CANADIAN BANK OF COMMERCE

Capital Paid Up $20,000,000
Reserve Fund $20,000,000

Creston Branch - R. J. Forbes, Manager

Competition Keen Boswell Regatta

99 in Shade Weather Limits the Attendance—Creston Juniors Dn Well—Surf Riding Thrills —Bany Very Popular.

The second annual Kootenay Lake regatta at Boswell on Wednesday, handled by Boswell Farmers Institute and Creston Board of Trade in aid of Creston Valley public hospital, featured the usual attractions, but due the excessive heat the crowd was somewhat smaller than last year. Compeditions, however, were as keenly contested.

In the junior events Creston talent was much to the fore, a notable win being in the swim for boys and girls under, 12 years, which was won by Audrey Weir and Frances Bourdon in a very large entry.

S. Horswill of Nelson annexed the Col. Lister trophy for most points, his best showing being in the swiming and diving for boys under 16 years. He had to take second however in the senior dive, which went to Kenneth Packman of Wynndel.

The water was ideal for the gala and the committee in charge handled all events but two on schedule. A new feature this year was the surf riding in whi h S. Horswill and Ed. Home of Boswell were winners. Roy McKay thrilled the crowed with his exhibition of skiing on water. The prize winners were as follows;

Swim, boys and girls, 12 years and under—Ardrey Weir, F. Bourdon.

Swim, boys, 16 and under—S. Horswill, Bill Bourdon.

Diving, boys—S. Horswill, Ardrey Weir.

Diving, girls—Doris Ferguson, Margaret Miller.

Tilting, boys—Bill Bourdon and Harold McLaren.

Sculling men's singles—Sid Cummings, D. West.

Sculling ladies' singles—Ruth Cummings, Winnie Bebbington.

Sculling, mixed doubles—Ruth Cummings and Ray McGregor, Winnie Bebbington and Jim Hugher.

Motorboat race—Miss Home, S. Tilting, senior—L. Cummings and Ray McGregor. S. Spence and Bill Bourdon.

100 yards swim, men's—S. Horswell, F. Cummings.

100 yards swim, ladies—Miss A. Dean, Ruth Cummings

Surf riding—J. Horswill, Ed. Home.

Swimming tug of war, men's singles—Fred Kuntz, S. Horswill.

Swimmiug tug of war, ladies' singles—Miss A Dean, Ruth Cummings.

Swimming tug of war, mixed doubles—F. Kuntz and Miss A. Dean.

Diving, men—K. Packman, S. Horswill.

Diving ladies—Marion Cooper, Ruth Cummings.

Log birling—Pat Duffy, W. Vankoughnet.

Greasy pole walk—Irene Bourdon, Frances Bourdon.

Ladies tug of war—Boswell.

Tug of war, mens—Crawford Bay.

Grand aggregate points—S. Horswill.

A competent staff of ladies handled a a trio of refreshment booths that were literally patronized, and the afternoon was brightened up by Creston band which was most liberal with its selections. At the conclusion of all the events Col Mallandaine in very happy fashion presented the prizes.

A very large crowd of dancers from lake points as well as Creston. Wynndel, Sirdar and Nelson the light fantastic in the Memorial Hall to excellent music supplied by the Crestonian orchestra.

Successful Students

The pass list in connection with the entrance to high school and the junior matriculation high school departmental examinations were announced at the first of the week, and in every respect Creston school has made an exceptionally fine showing.

In the Entrance exams. Principal Marriott has scored a 100 per cent. pass, everyone of his students being successful. In the class of 12 nine passed on recommendation and the other three were successful on the departmental exam. In the latter those passing are Robert J. Willis, Michael Joy and Bill Bourdon. Passed on recommendation are Raymond Bevan, Marion Cooper, Irving Ferguson, Margaret Henderson, Nila J. Hintz, Rachel Morrow, Arthur Nastasi, Sylvia Taia ico, Tresa Torchia.

In a class of 14 in Grade 12, Principal Leuirs of the high school has graduated 9, as follows: Herbert L. Dood, Opa LaBelle, Marjorie Learmonth, Roland Miller, Arthur Nichols, Iris Taylor, Muriel Thurston, Fay Tompkins and Jack Young.

Local and Personal

Rev. M. T. Percival who, with Mrs. Percival, has been holidaying at Ainsworth the past three weeks will take service at Christ Church, Creston, at 7.30 p.m., Tuesday, August 1st, and there will be a celebration of Holy Communion at 8 a.m., August 2nd

Mr and Mrs. W. M. McKenzie, of Vancouver, spent a few days here this week with their son, Dr. G .G. McKenzie, on their return from a motor trip to eastern Canada and were accompanied by their daughter, Mrs. R. H. Miller and son Ian,

Travelling in a fleet of specially designed buses, which included a couple of diners, a party of about 150 high school and university students from points in Georgia, were here for an hour on Sunday, on their return south after seeing the Calgary stampede and visiting Banff and Lake Louise.

Rev. Carl Baase got back on Tuesday from a six weeks' vacation trip to points in New York state, during which he was speaker at the anniversary services of the home church at Hamlie, N.Y. Lutheran services are resumed here on Sunday at 11 a.m,, and 7.30 p.m., and at Lister at 3 o'clock.

Announcement is just made of the marriage of Dorothy Marshall, second daughter of Mrs. E. Garfield, to Walter Barrett of Cranbrook, a former manager of the local Your cash store. The happy event took place at Bonners Ferry earlier in the month. A host of friends extend hearty congratulations.

The band attracted another large crowd to town Saturday night for their open air concert, which was fully as popular as its several predecessors this summer, all of which have been well received. It is not likely the band will make another public appearance until early September, according to Bandmaster Hendy.

Rev. A. Walker officiated at the marriage of Miss Dana Margaret Jacobson to Joseph Charles Ink at the United Church manse, Creston, Thursday afternoon last. The young couple were supported by the bride's brother and sister, and members of both families were here for the happy event. Mr. and Mrs. Ink are to reside at Kootenay Bay.

Mr. and Mrs. Frank Maylead and two sons of Ponoka, Alberta, were renewing acquaintances here at the end of the week. In 1919 he had the present W. G. Hendy place, but left that year for north Alberta and shortly after joined the garden staff at the home for men ally defectives at Ponoka, and is now in charge of grounds, garden and greenhouse.

Carl Wigen who owns the summer resort at Twin Bay, was in town at the first of the week and reports that with the high water passed the cottages are beginning to fill up. For this year he has improved the bathing facilities, provided camping space, added a community kitchen and rustic dining porches and now has a lakeside resort complete in all respects. Twin Bay is four miles west of Kuskanook and provides the best bathing anywhere on the lake.

Lister

Very hearty congratulations are in order to Miss Curtis and Mrs. R. Foxall, teaches at the Lister and Huscroft schools, who were successful in passing all their pupils who wrote at the mid-summer departmental entrance to high school examinations. The successful students are: Lister Clara Domke, David Custafson, Rose Hayward. Huscrof—Waddy Huscroft, Roy Sakata, Burton Huscroft.

Miss Curtis and her sister, Catherine, who have been here for the past two weeks in charge of the store and post-office, left on Tuesday for their home in Slocan City.

Raspberries in considerable quantityare moving from the Yerbury, Jacks and Wellspring ranches, but the prevailing hot weather is shortening up the crop.

Mr. hnd Mrs John Bird and Cyril got back on Sunday from a most enjoyable week's vacation at Spokane and Nelson.

Mr. and Mrs. Larry Andreason of Potlach, Idaho, accompanied by Dr. and Mrs. Wygant of the same town, were Thursday to Monday visitors with Mrs. Andreason's parents, Col. and Mrs. Fred Lister.

Fred Thompson, jr., of Nelson, is here for a month's holiday with Cyril Bird.

Mrs. H. Yerbury and Raymond McKee are back from Kimberley where they spent a holiday visit with her daughters, Mrs. McConachie and Mrs. Holland.

Arthur Hurry, who has been an appendicitis patient at Creston hospital for the past ten days, is well enough to return home, and is recovering nicely.

A Child's Desire

Oh, Lord, I am of tender years,
And I would like to pray;
My heart is sore with inward grief—
I'd like to know the way.

Come unto me! Come unto me!
You heavy burdened girl;
I'll bear the burden of your heart
If you your sorrows tell.

Upon my knees, O God, I kneel,
And meekly close mine eyes,
And pray, eternal God, to thee,
For thou art only wise.

Oh fill my soul with thoughts of thee
Each hour of every day,
Then will my life a heaven be;
'Tis then I learn to pray.

The trials 'round my home;
O Lord, my aching heart;
Make it thy humble throne,
Then cares will all depart!

—T. M. EDMONDSON.

LUTHERAN CHURCH

SUNDAY, JULY 30

11 a.m.—German Service
7.30 p.m.—English Service.
3.00 p.m.—Camp Lister.

Shoe Repairing

Work ready when promised.

Charges reasonable.

Satisfaction guaranteed.

A. Mirabelli

Shoe and Harness Repairing

Text Books for September School Opening

We invite your order for School Textbooks. We do not guarantee delivery at School Opening unless books are ordered before August 1st.

A 10c. deposit on each book ordered must accompany each order.

Full list of books is available at the store for the asking.

AUGUST 1st IS THE LAST DATE TO ORDER BOOKS FOR SCHOOL OPENING.

CRESTON DRUG & BOOK STORE

Announcement!

We have secured space temporarily in the store owned by Mr. S. A. Speers to display ELECTRICAL appliances. We have for sale

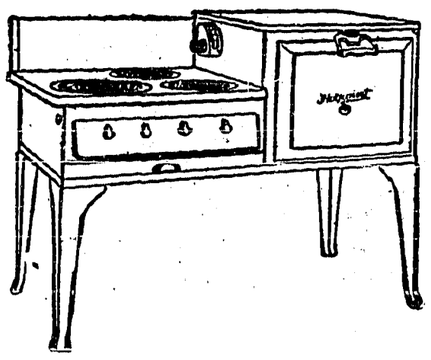

Hot Point Ranges
Westinghouse Refrigerators
General Electric Refrigerators
Washing Machines
Radios
and an assortment of
Floor and Table Lamps

We invite you to call and inspect the above Electrial Appliances.

West Kootenay Power & Light Co. Ltd.

PHONE 3 CRESTON, B.C. CANYON ROAD

IMPERIAL GROCETERIA

IT PAYS TO PAY CASH AT THE IMPERIAL

Saturday and Monday Specials

Stock up with these Quality Supplies for Saturday and Monday selling

BACON DEAL — 1 Fry Pan, ½-lb. Sliced Side Bacon, ½-lb. Sliced Back Bacon, 1-lb. carton Lard — ALL FOR .57

SAIR DATES, 2 lbs ..... $ .16
Cello wrapped, fresh stock.

GRAPENUT FLAKES, 2 pkgs ..... .23
Something new and tasty.

RICE KRISPIES, 2 pkgs ..... .23
With Rhyme and Color Book FREE.

C & B CATSUP, bottle ..... .23
Large bottle. Save the tokens.

TOILET PAPER, Checkers, 7 rolls ..... .23

ROSS' MEAT MARKET

NEXT TO GOVERNMENT VENDOR

Meat is a good food—palatable, easily digested, nourishing.

CHICKEN FRIES

PRICE IS RIGHT

BEEF, LAMB, VEAL, PORK, BACON

Phone 8 J. P. ROSS *We deliver*

SERVICE RIGHT NOW

Try us on your next repair job. Work guaranteed, and prices are reasonable. We are equipped to handle any job.

DAY AND NIGHT SERVICE

CENTRAL MOTORS

Canyon St. FORD *CRESTON*

Try Our Service—You'll Like It!

GIVE YOUR CAR A SQUARE DEAL!

You paid good money for it; you take great pride in it, so why not give il a square deal. Keep it well greased and oiled. Keep the motor tunsd up; keep the entire car well tightened and adjusted—then it will perform like new throughout the life of the car. It will be a constant source of enjoyment and satisfaction. LET US DO YOUR WORK.

CRESTON MOTORS

CANYON STREET at BARTON AVE. CRESTON

WORLD HAPPENINGS BRIEFLY TOLD

The four-power European peace pact has been signed here by Premier Mussolini, and representatives of France, Germany and Great Britain.

Sixty Jersey cattle, including three bulls, valued at more than £10,000, left Jersey on their way to their new owners in Canada and the United States.

Drought in parts of Southwestern Africa is now in its eighth year, and many farmers have been ruined while others are treking over the counttry with their cattle in search of grass.

During the four weeks ended June 30, Canadian grain exports through New York totalled 2,425,000 bushels, a decline of 2,027,000 bushels from a year ago.

With several thousand men on the waiting list desirous of entering the Royal Canadian Mounted Police, the list has been practically closed for the time being.

Edmonton ins the most air-minded city in Canada, according to Col. George A .Drew, of Toronto. Addressing the Empire Club at Winnipeg. Col. Drew said Fort McMurray, north of Edmonton, was the greatest aviation centre in Canada.

There was a very definite pick-up in the exports of Canadian agricultural products to the United States in June, the value of the total being $546,000 compared with $217,000 in June, 1932, a report of the Dominion Bureau of Statistics said.

The "Royal Scot," crack British railway train now on show at the Chicago Exhibition, will likely visit Winnipeg this fall after the close of the Chicago Fair, according to a letter received by Mayor Ralph Webb from the Montreal representatives of the London, Midland and Scottish Co.

With an Anglo-Russian economic warfare ended as a result of negotiations between Maxim Litvinoff, Soviet Foreign Commissar, and Sir John Simon, Secretary for Foreign Affairs, Great Britain is looking forward to a greatly increased export trade with the Soviet Union, officials said.

Parasitological Research

McGill University To Investigate Parasitic Diseases Of Domestic Animals

Last year's report of the Empire Marketing Board referred to a decision of the boad to share with the National Research Council of Canada the cost of maintaining an Institute of Helminthology (study of maw and intestinal worms) at Macdonald College, McGill University, Montreal, for the investigation of parasitic diseases of domestic animals.

The laboratory buildings have been completed and equipped during the year with funds provided by the Quebec Government. Dr. T .W. M. Cameron, formerly of Edinburgh University, has been appointed director of the institute and work started on April 1, 1932. The establishment of the institute has been welcomed by agricultural and lay opinion in Canada. The administration of the work is under the control of a specially appointed associate committee on Parasitology of the National Research Council, of which Dr. H. M. Tory president of the council, is chairman.

Prince Buys Sixth 'Plane

Newest Machine Has Armchair Seats For Passengers

The Prince of Wales has purchased another aeroplane—his sixth. The new machine is a De Havilland Dragon Moth, with a maximum speed of about 130 m.p.h.

It is a biplane with six arm-chair seats for passengers in the cabin, and separate accommodation for the pilot in the cockpit. The arm chairs are upholstered in scarlet leather and the cabin is decorated in fawn and red. The 'plane is two-engined with 260 h.p. It is finished, like all the prince's 'planes, in the red and blue of the House Brigade Flying Club.

Flight-lieutenant F. H. Fielden, the prince's personal pilot, took the machine across the channel on a test flight. The prince intends using it himself.

W. N. U. 2004

Winnipeg Newspaper Union
Fashions

By Ruth Rogers

FOR MATRONS OR YOUNGER WOMEN WHO FEEL THEY CAN SUPPORT SLIMMING LINES

Here's a snappy Paris model you can make at just the cost of the material.

It is a dress you can wear and wear and always look smart.

It is a black and white conservative checked soft crinkly crepe silk.

It depends entirely on its lines for its smartness. It needs no further adornment.

It has the slimming wrapped bodice and interesting curved hip seaming to lengthen the silhouette. The sleeves not too full, puff just above the wrists which gives a certain grace to the hands.

Printed or plain crepe silks are equally smart to fashion it.

Style No. 529 is designed in sizes 16, 18, 20 years, 36, 38, 40, 42, 44 and 46 inches bust. Size 36 requires 4 yards of 39-inch material.

Price of pattern 20 cents in stamps or coin (coin is preferred). Wrap coin carefully.

How To Order Patterns

Address: Winnipeg Newspaper Union, 175 McDermot Ave., Winnipeg

Pattern No..... Size.....

Name .....

.....

Town .....

.....

Shined Thousands Of Shoes

Colored Man Has Been Railway Porter Forty-Six Years

In forty-six years of service as a porter at the union station of the Maine Central and the Boston and Maine railroads, in Portland, Moses Green, colored, figures he has put a bright gloss on approximately 671,000 shoes, and grinned for 335,000 customers.

What's more, he figures that about $1,569,500 worth of shoe leather has gone under his polishing cloth. He is known to travellers from all over the world who come to Maine for their vacations.

Bad Times Man-Made

Dr. Beaumont, English poet, wrote in the seventeenth century "If we would rightly scan, it's not the times are bad, but man." The comment is still correct. Messes are mostly man-made. There is an occasional catastrophe brought by the forces of nature. But natural disasters do not measure in effect with man's economic social, political blunders. We are tripped by our own stupidity.—Brandon Sun.

Powerful Flashlight FREE for POKER HANDS!

ONLY Four complete sets of poker hands will secure you this handy flashlight! (complete with batteries). Useful in the car or in the house and but one of the many valuable gifts given in exchange for Turret Poker Hands.

It pays to "Roll Your Own" with TURRET FINE CUT CIGARETTE TOBACCO

Sun-ripened mellowness... rich aroma... extra satisfying flavour. That's the Quality you want in cigarette tobacco and that's the Quality you get in every package of Turret Fine Cut. And there's genuine economy too. You can roll at least 50 cigarettes from a 20¢ package.

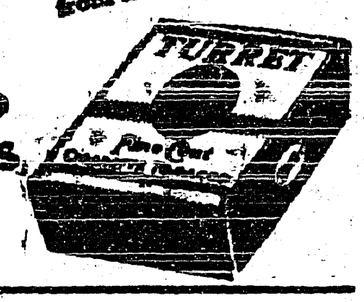

SAVE THE POKER HANDS

Recipes For This Week

(By Betty Barclay)

CHEESE SOUFFLE

3 tablespoons quick-cooking tapioca.
1 cup milk, scalded.
1 cup grated cheese.
3 egg yolks, beaten until thick and lemon-colored.
3 egg whites, stiffly beaten with 1 teaspoon salt.

Add tapioca to milk, and cook in double boiler 15 minutes, or until tapioca is clear, stirring frequently. Add cheese and stir until melted. Cool. Add egg yolks and mix well. Fold in egg whites. Bake in greased baking dish, placed in pan of hot water, in moderate oven (350 degrees Fahrenheit). Souffle is done when it shrinks a trifle and is brown. Serves 4.

When made with quick-cooking tapioca and properly baked, souffles do not fall, but stay tender, moist, and light while being served.

RASPBERRY ICEBOX PIE

1 cup small vanilla wafers, rolled fine.
1 package raspberry gelatine dessert.
1 pint raspberries.
½ cup cream, whipped, sweetened and flavored.

Roll wafers fine and line buttered pie plate with the crumbs. Prepare gelatine according to directions on package. Chill and when beginning to set, pour into crumb lined plate and chill. When set add a layer of fresh raspberries and cover with whipped creaf. 6 portions.

Old Document Found

Letter Written In 1876 Offered Judgeship To Nova Scotia Senator

A letter in which Canada's second premier, Alexander Mackenzie, offered a judgeship to Senator William Miller of Arichat, N.S., in 1876, has been found and presented to the provincial archives.

Written in the premier's hand-writing, the letter reads:

"My Dear Sir: We expect within a few days to make the several appointments to the county court in Nova Scotia as the local government desires to issue the proclamation provided for by the statute.

"I write to request you to allow me to submit your name to his excellency for the Cape Breton district.

"Mr. Blake left for England three weeks ago, or he would have communicated with you on the subject. I know, however, that your nomination will be entirely satisfactory to him, and I have every reason to believe that it will give general satisfaction in the district and in the province.

"I will feel greatly obliged by receiving your early answer, and remain, My Dear Sir, Yours Faithfully, A. Mackenzie."

It's as simple as this. The nations must come to peace or go to pieces.

SUNDAY SCHOOL LESSON

JULY 30

GIDEON

Golden Text: "Jehovah is the strength of my life; Of whom shall I be afraid?" Psalm 27:1.

Lesson: Judges, Chapters 6-8.

Devotional Reading: Psalm 98:1-6.

Explanations and Comments

The Faint-Hearted Depart, verses 1-3.—Gideon and his band were to fight the Midianites under God's banner, and to God must be accorded the victory. Lest they should boast of having themselves defeated the enemy, their numbers must be reduced. Gideon therefore directed all who were fearful to depart, and more than two-thirds of the warriors left the camp. Possibly the men who had bragged most of what they would do to the Midianites were the very ones who were afraid when they stood on the height and looked at the encampment of the enemy spread along the opposite side of the valley. The Crusaders who were the boldest in the council-chamber were the first to cry, "Sauve qui peut" (Let him who can, save himself)).

When God needs men for His work He chooses the hearts courageous. When the bugle sounds the martial note, some one has observed, there are many in the Church who suddenly remember an engagement that prevents their joining in the battle. The proportion of cowards at Gideon turned out to be two in three. Would it be as low in the moral battlefields of today?

The Force Reduced To Three Hundred, verses 4-8.—"The number of God's army looked well, but God took to auditing it; He audited the figures, and a most savage audit it was" (McNeile). Gideon brought his army to the water and there tested them further. All but three hundred "bowed down upon their knees to drink." The Hebrew for this is said to mean strictly "to drink by putting the mouth in the water," as, for example, a horse or an ox does. Three hundred of them carried the water to their mouths with their hands, "lapped it with their tongues, as a dog lappeth," and they were the men chosen to fight.

Russia Spoiled Plans Of Finnish Aviator

Flier Was Not Allowed To Go Up East Coast

Bronzed by sun and wind after 16,000 miles of flying which would have taken him more than half way around the world if it had not been for international complications, Captain Waino Bremer, young Finnish aviator, brought his monoplane to rest at the Ottawa air station. His Atlantic flight was cancelled.

Captain Bremer left Finland on May 1, intending to fly his small all-metal 'plane, which took him to Cape Town and back last year, around the world. After successfully navigating the route over Germany, Arabia, Persia, India and China, he finally arrived at Yokohama. From there he intended to fly to Vladivostock, in Siberia, and so on to Nome, Alaska. However, Russian officials refused to allow him to fly up the east coast so he was forced to ship his 'plane to San Francisco from whence he flew to Ottawa.

It is estimated that there are nearly 125,000 kinds of flowering plants.

Canadian Landscapes

Exhibition Of Water Colors Shown In England

London's gallery-goers are showing keen interest in an exhibition of water colors, many of Canadian scenes, being shown at the Graham Gallery in new Bond Street by Miss Elizabeth Harper, of the Overseas league. Queen Mary is among those who have attended the show.

Miss Harper, great admirer of Canadian landscape, has painted scenes as far north as Hudson Bay and includes in the present exhibition pictures done at Windsor, N.S., Ottawa, the Rockies and as far west as Vancouver. Among her subjects are: "Mount Edith Cavell," "Mount Robson," "Great Trees, Stanley Park," "A Sunrise on Hudson Bay," "Moose Factory," and "Scenes on the Moose River in Northern Ontario," "The Lions, Vancouver," "Grouse Mountain," "Lake Louise and Emerald Lake."

Capture in her strong water colors of Canada's brilliant atmosphere as well as the country's more sober moods occasioned much favorable comment. Her show contains also pictures painted in New York and in the West Indies.

An African Superstition

Natives Believe Babies Should Be Smoked Over Fire

One of the most peculiar tribal customs among natives of darkest Africa, is the superstition that a baby must be held over the smoke of a camp fire in order to make it "pure" and such a baby must not associate with one which was not "smoked" as an infant.

Such was the report of Miss Ruth C. Cowles, R.N., at Johannesburg, South Africa, a nurse of the American Board of Commissioners for Foreign Missions. She is a native of New Britain, Conn., and her parents live in Alhambra, California.

"But we are gradually proving," Miss Cowles wrote, "that such superstitions are groundless, and that tots, smoked or unsmoked, are safe in the hands of our native Christian nurses."

Heavy Tourist Travel

Indications That Visitors To National Park Will Equal Peak Year Of 1929

Tourist travel in Canada's national parks this season has given indications of equalling in volume the peak year of 1929, according to information reaching Hon. T. G .Murphy, Minister of the Interior. The first day of July marked the opening of the season in most national parks, particularly in the Rocky Mountain region, and the number of visitors over the Domion Day holiday is usually taken as an indication of what the season will produce.

At Banff national park in Alberta, all available accommodations were occupied on Dominion Day and many tourists slept in their cars it was reported.

125

ONLY FIRESTONE *gives you all these* EXTRA VALUES

Twenty-five to Forty per cent. longer tire life *at no extra cost* . . . that's the bonus you get for buying Firestone Tires.

Firestones do not cost one cent more than ordinary tires, but only in Firestone tires can you get a combination of Gum-Dipped Cords, 2 Extra Cord Plies under the tread, Balanced Construction and a scientifically designed Non-skid tread which make for extra strength . . . extra safety and extra mileage.

Firestone Tires are guaranteed for 12 months against blowouts, cuts, bruises and all other road hazards except punctures.

Replace worn tires today. Buy Firestone . . . the strongest, safest and most economical of tires. See the nearest Firestone Dealer to-day.

Gum-Dipped Cords
with every fibre of every cord coated and saturated with rubber have 58% longer flexing life.

2 Extra Cord Plies
under the tread gives 26% extra protection against blowouts, and punctures and makes Firestone tires safe at any speed.

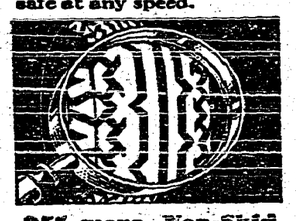

25% more Non-Skid Wear
The Firestone treed is wider, deeper and scientifically designed for positive traction and safety.

Firestone

THE TIRE *that* TAUGHT THRIFT *to* THOUSANDS

ALBERTA DEALERS

ACME—R. N. Wisdom.
ARROWWOOD—Larsen Implement Co
BANFF—Banff Motor Co.; Bow Garage.
BIG VALLEY—McAllister Motors.
SEDGEWICK—Richardson Bros.
STONEY PLAIN—Barth & Anderson.
VERMILION—D. L. Kennedy.
VIKING—McAthey & Sons.
WESTLOCK—Ray's Service Station.
WETASKIWIN—J. N. Schreifels.
DAWSON CREEK—W. C. Haug.
FORT ST. JOHN—Bowes & Herron.

MANITOBA DEALERS

BALDUR—Hunter & Gemmill.
BELMONT—D. Maloney.
BINSCARTH—Drever Bros. Garage.
CARBERRY—C. A. Sear.
CARTWRIGHT—J. H. Newman.
DOMINION CITY—Maynes Bros.
SHOAL LAKE—Musgrove & Nixon.
SOMERSET—Louis Girouard.
STONEWALL—Stonewall Motors.
WAWANESA—R. J. Sweeney.

SASKATCHEWAN DEALERS

ASQUITH—Calder & Picketts.
BATTLEFORD—Basil Bridges.
BIGGAR—Sid. Willis.
BLAINE LAKE—P. M. Green.
CUTKNIFE—C. A. Barsaloux.
HANLEY—Fred Gatzke.
HUMBOLDT—Miller & badgley Motors, Ltd.
KINISTINO—Miller & Badgley Motors, Ltd.
LOVERNA—Loverna Garage.
LUSELAND—G. C. Becker.
MACKLIN—Hillis Brothers.
NAICAM—J. Rousch.
PERDUE—J. J. Brehler.
RADISSON—D. E. Crabb & Son.
ROSTHERN—Alex Bettger.
SASKATOON—A. L. Badger, DeArmond & Wilks, J. H. Early Motor Co., Ltd., Hillcrest Garage, Irvine's Master Service Station, Regal Service Station.
SHELLBROOK—Floen Brothers.
TURTLEFORD—Central Garage.
VISCOUNT—A. Siekawitch.
WATROUS—Geo. Agar.
WATSON—Hamers & Sullivan.

Occasional Wife

By EDNA ROBB WEBSTER
Author of "JORETTA" "LIPSTICK GIRL" etc.

CHAPTER I.

Camilla gave her smocked shoulders a little shake of determination and hunched them over her sketch pad, focussing her eyes intently upon the still-life model which the art instructor had selected for the next progressive step of his class toward artistic appreciation and creative expression. With detailed precision, he had called their attention to the perspectives, receding contours, highlights and symmetry of the Grecian art. A still-life study, he had called it.

To Camilla, the word had implied vaguely some horrible tragedy. At any rate, no two such antithetic words had any right to be hyphenated she thought. She preferred studies in active life, anyway. Virile, robust, glowingly alive, like—well, like the study of real life which interfered too much with her line of vision toward the still-life study object that she was sketching with impatient difficulty.

It was much more of a temptation to sit idly and watch the back of a certain young man's head which jerked up and down intermittently with his contemplation of the lesson object, and the stalwart shoulders that moved rhythmically with the motion of his pencil on the pad. A handsome blonde head, it was, with hair that curled roguishly and set gracefully above the broad shoulders, with just a line of immaculate linen visible above the coat collar.

Camilla was glad that their respective positions made it possible for her to watch him without his seeing her or being conscious of her, even. True, he had looked at her several times, directly, which had caused her heart to flutter up into her throat so that she became confused and breathless. But those glances had meant nothing to him, because his interest had seemed to stop right there. She was just an unusually pretty girl who attracted men's glances easily. There was nothing new to Camilla about that. Ever since she had entered formal society three years ago, she had been a cynosure for all masculine eyes, old and young; but their glances had not interested her in the least.

Camilla was a product of one of the queerest quirks of fate that life could wish upon anyone. She herself never knew whether to resent it or rejoice over it. The elements for either attitudes were there. Usually, she resented it, rarely, she rejoiced over it; and in occasional optimistic moods she decided that only her destiny could determine her final attitude. On this particular day, she was inclined to rejoice that any circumstances of fate had placed her in the same art class with the young Nordic giant whom Professor Drake addressed as Mr. Anson, and whom she ascertained by subtle questioning among the students, was named Peter. Simple, straightforward name—Peter Anson. It suited so admirably his splendid physique and his frank, amiable manner. Camilla sighed and dropped her charcoal pencil on the drawing board with a gesture of resignation. Her sketch already resembled a man's head more than a Grecian urn.

"Having difficulty, Miss Hoyt?" Professor Drake's booming voice recalled her to still-life consciousness and, what was worse, drew to her the attention of the whole class, including Peter Anson.

Camilla coloured painfully and confessed, "I—I don't know—just what is the trouble. My sketch isn't going very well."

"Ahem! I see no reason for that, Miss Hoyt. You have mastered far more difficult studies. This one is very simple—ah, here is a splendid piece of work," taking up Peter Anson's sketch as he passed on his way toward Camilla, and holding it up for the inspection of the class. "You see, the proportions are perfect—in fact, it is a replica of the original. Mr. Anson," he turned suddenly, "will you look at Miss Hoyt's sketch and see if you can find her trouble. You want experience as a critic, so tell us what should be done about it."

Peter and Camilla exchanged appealing glances that escaped the instructor's professionally keen eyes. Peter hesitated. "But I'd much rather not criticize the work of fellow students, sir—"

A Hand Touched Her Shoulder

"And how," demanded Professor Drake, "do you expect to criticize the work of professionals if you do not begin on students? Perhaps," he suggested, "your criticisms would be of greater value to Miss Hoyt, even, than mine would be."

Peter smiled pleasantly and stepped back to Camilla's chair. "In that case," he said, "I'll be glad to offer suggestions," and his smile was transferred to Camilla as his blue eyes met her startled black ones. Like sunshine scintillating on blue ice, she thought, reaching her sketch pad toward him at arm's length before he had a chance to come closer.

She wanted to escape from the room, to hide her burning face; but her fascinated gaze was held by his face as he inspected her work. Camilla thought she detected an amused flicker at the corners of his mouth that leaped up and sparkled in his eyes, but his expression betrayed nothing to the waiting class.

Everyone recognized that Peter Anson was the outstanding genius of the National Art School and a favorite protege of Professor Drake. But no one resented Peter's superiority, because everyone liked Peter, whether they knew him well or not. He never was condescending or supercilious, rather the contrary; and out of class he scorned any claim of superiority. His shy reticence even added to his charming manner a certain diffidence that appealed to everyone.

After a moment's sober inspection of Camilla's sketch and several corroborative glances toward the still-life study, he remarked, "I think, Miss Hoyt that you were not seeing the study-object when you made this—there is so little resemblance. And yet it suggests something very—shall I say—real—more alive? If you will notice, the handles of the urn in your sketch look more like — ears, perhaps. You must have been sketching some other object from memory, unconsciously." He turned to Professor Drake. "Sorry, sir, but I don't think I can offer a fair criticism of this, under the circumstances."

"Very well, Mr. Anson. I would suggest, Miss Hoyt, that you follow the study object more closely, hereafter. When we have occasion to work from imagination you may do so."

"Yes, sir," agreed Camilla, collecting her materials and looking neither to the right nor left. Scorn for Professor Drake and Peter Anson burned and seethed within her breast. She felt like a troubled volcano ready to erupt with anger and humiliation that would manifest itself in scathing words and violent tears, if she did not escape soon from the room.

Which she did, the moment the class was dismissed, hurrying, almost running out of the building into the spring sunshine. The art school building boasted a classic setting along a magnificent parkway that followed on toward the art museum, a formal garden and a lagoon that mirrored walls of Georgian marble, splashing fountains and verdant foliage.

The park benches already had been put out by the custodian, testifying to the season with their new green paint. Camilla slipped through the lilac hedge and sank down upon one of them with her head pillowed on her arm flung across the back of it. Silent, angry sobs shook her shoulders. Turbulent thoughts seethed in her mind. Life was a wretched thing. It pushed you into some queer circumstance, like a foaming whirlpool, and then challenged you to struggle out of it, jeering at you from the shore and pushing you back into the torrent again when you managed to gain a secure hold that promised safety and serenity.

Ever since she had discovered, three years ago, that life was a mad whirlpool, she had made a valiant effort to conquer it. And just when she grasped a rock of hope and was feeling its solid security, she had slipped back into the eddying chaos again. Meeting Peter Anson had done that to her. And today's experience was like a violent shove of a hand that pushed her below the surface and left her groping hopelessly.

A more prosaic person might scoff at Camilla's mental simile, and call it hyperbole and fantasy. But, of course, Camilla was not prosaic. Her aesthetic mind matched her astonishing beauty. She was dramatic and vivacious and imaginative, as she was lithe and colorful and radiant. Which describes Camilla in the abstract.

As for visible features: the sparkling depths of her brown eyes first attracted you, then the childish curve of her red lips; her nose was an inconsequential thing that served to complete her facial requirements and her skin was like ivory satin that tempts the caress of your finger to see if it is soft as it looks. This picture was framed in a cloud of shining hair, black as ebony, and you could not soon forget the sweet, lingering way the black curls clung to the curve of her neck.

These are merely suggstions of the glowing beauty of Camilla. But the Greeks had a superstition that the gods were jealous of a man—or woman—who had too much good fortune, so they pulled him down. As Solon neatly put it to Croesus, "Count no man happy until he is dead, you never can tell what might happen to him."

So the gods had conspired to complicate affairs for Camilla, who was almost too beautiful in their covetous eyes. But Camilla was not weeping at the Acropolis in ancient Greece. She was crying on the art school campus in twentieth century America, and held no superstitious respect for Greek gods or any others—unless it was a fair-haired youth who might have personified a god in Norse myths, so much like a Thor or a Balder did he look. But she resolved now that even if she had the opportunity, she never would speak to him. He was as vain and conceited as he was handsome. So ran her distorted thoughts that were a mixture of resentment, humiliation, and love.

A hand touched her shoulder, lightly, then rested more heavily with gentle entreaty. Chills of panic quivered through Camilla's tense body.

(To Be Continued).

HELP FOR TIRED WIVES

Take Lydia E. Pinkham's Vegetable Compound

Wives get tired during these hard times. They are the ones who must bear the burdens of the family. When the husband comes home with less money in his pay envelope . . . it is the wife who must struggle along and make the best of things.

If you are tired . . . worn out . . . nervous, try Lydia E. Pinkham's Vegetable Compound. What you need is a tonic that will give you the strength to carry on.

98 out of every 100 women who report to us say that they are benefited by this medicine. Buy a bottle from your druggist today . . . and watch the results.

Made Poor Choice

Garbade Meghrigial, a Syrian, found a dandy place to stow away on the "Ile de France" when she sailed from Havre. It was a ventilator. Three days at sea, however and Meghrigial discovered why it was called a ventilator. It ventilated. He caught cold, sneezed, and was thrown into irons.

for SPRAINS
Rub Minard's in gently. It penetrates sore ligaments, allays inflammation, soothes, heals.
Puts you on your feet!
MINARD'S "KING OF PAIN" LINIMENT

The ECLIPSE Red Ring Safety Razor

No other Razor like this, a tonic for the face. The use of the "Eclipse" Razor will speed up shaving and eliminate all its vexing problems. It gives a shave a noticeable difference —exquisite in comfort and perfect in safety. I have the sole agency for this well known English made razor for Creston. Call in and see this new razor.

V. MAW SON
CRESTON

Grand Theatre Sat., July 29

Out of the Air!
On to the Screen!
All the Stars of Radio Land!

Stuart Erwin
Bing Crosby
Leila Hyams
Burns & Allen
Kate Smith
Mills Brothers
Boswell Sisters
Arthur Tracy, the Street Singer
Vincent Lopez and his Orchestra
Cab Calloway and his Orchestra

in

"The Big Broadcast"

Not only the combined talents of every star of the air to gloriously entertain, but the great heart story of people behind the mike.

Save Money on Your Wiring

Several people are taking advantage of our low installation rates and are having their houses wired now. See us at your earliest opportunity.

Free estimates and Work Guaranteed.

NESS ELECTRIC
JUST AROUND THE CORNER

THE FRIENDLY STORE

Why not get your Apple and Pear Boxes made early this year?

We have a full line of

Apple Box Nails
Crate Nails
Box Hatchets, &c.

at the lowest possible prices.

SEE OUR DISPLAY TABLE for Saturday and Monday Grocery Specials.

WE DELIVER

Creston Valley Co-Operative Assn.
Phone 12 CRESTON

Hot Weather Specials!

We are showing FIGURED VOILES at 25c. per yard, 36 inches wide, fast colors.

PLAIN VOILES, White and Colors, fine qualities, at 35c. per yard.

PAST COLOR PRINTS, 36 inches wide, at 20c. per yard.

BATHING SUITS for Children, Women and Men.

BATHING CAPS at 25c.

BEACH SLIPPERS.

ANKLET SOX, all sizes, at 30c. These are all Super Lisle, in White and Colors.

TENNIS SHOES for the family.

GROCERIES. HARDWARE.

CRESTON MERCANTILE COMPANY LTD.

Local and Personal

For that electic hot plate, toaster or iron see Vic. Mawson.

FOR SALE—Fout acres second crop alfalfa. J. G. Connell, Phone 42X.

Central Motors reports the sale of a 1930 Ford coupe to Andrew Johnson.

Lorraine Olivier is spending a holiday visit with friends at Blairmore, Alberta.

Mrs. W. H. Crawford is at Goldeu, on a visit with her daughter, Mrs. Chas. Perry.

Mr. and Mrs. H. A. Powell and family are away on a camping holiday at Kootenay Bay.

COW FOR SALE—Jersey-Shorthorn, milking, price is right. H. Clements, Erickson.

See the display of fishing tackle at Vic. Mawson's store. Any article in the window 25 cents.

FOR SALE—Ford truck, in good condition, cheap for cash. Mrs Albert Stewart, Creston.

Mrs. Speers and Mrs. Joyce were Spokane visitors a couple of days at the middle of the week.

FOR SALE—Chevrelet touring car, 1926 model, $150. Can be seen at A. Andestad's, Wynndel.

The August meeting of Creston Valley Post Canadian Legion will be at the List r schoolhouse on Tuesday, 8th.

LOST—Between Grand theatre and S. A. Speers' residence gold wrist watch. Finder leave at Review Office. Reward.

According to Telephone Talk 128 telephones are now in use at Creston, as compared with 132 at the first of the year.

With the water on the flats falling rapidly and with the excessive heat, the mosquito pest is now the worst of the year.

Mrs. Joe Lang and daughter, Elaine, of Trail, arrived on Monday on a two weeks' visit with Mr. and Mrs. Cecil Moore.

LOST—On July 22nd, on Hillside Road or in vicinity of school, set spring scales. Finder leave at Review Office. Reward.

Bus business out of Creston, east, west and south on Sunday was the biggest since the stages commenced running out of Creston.

Mr. and Mrs. Geo. H. Kelly left by auto on Wednesday for a couple of weeks' holidays with friends at New Westminster.

Ruth and Edward Davis have gone to C eur d'Alene, Idaho, on a visit with their mother for the balance of the school vacation.

Father L. Choinel will say Mass at 9.30 a.m., in Holly Cross Church, Creston, on Sunday, July 30th, and will then leave for Porthill.

Creston Motors reports the sale of a new 1933 Chevrolet Eight to G. H. Kelly, which he is breaking in on his holiday trip to the coast.

With no rain in over two weeks the raspberry crop is being shortened up considerably and shipding will be pretty well over early next week.

Just to remind that orders for textbooks should be placed with Creston Drug & Book Store, to assure delivery by school opening on September 5th.

PIANO LESSONS—Miss Dorothy Olivier pupil of Miss Madeline Chardon of Blairmore, Alberta, will commence piano classes, September 1st. Phone 79.

J. A. Avery has joined the staff of Creston Farmers' Institute, replacing P. Argyle who resigned at July 15th. Mr. Avery will have charge of the grading station.

TREE PROPS—You will be requiring tree props to protect your trees from the heavy crop We can supply 2 x 2's at ¾c. per lineal foot. Chas. O. Rodgers, Creston.

Crop report issued at July 18th states that the apple crop is remarkably free from scab. Pears are sizing rapidly with growers obliged to thin early varieties on account of the heavy set.

Creston Tennis Club announces the following reduced fees, effective August 1st: Single membership, $2. Junior membership, 50 cents; Family membership, $5; One month, $1.

Mr. and Mrs. Art Reed returned on Monday from their wedding trip, which took them as far as Red Deer, Alberta, and are taking up housekeeping in the Speers' cottage on Creston Avenue.

Exceptionally hot weather has prevailed since Sunday, the mercur going over the 90 mark every day since. Wednedsay with 99 in the shade was the hottest touch. The same day Trail had it 102.

The all star Creston baseball team will journey to Nelson for a game with the team in that city on Sunday afternoon. There is a late trip of the ferry that evening and they will make the round trip in the one day.

The stucco work on the new Imperial groceteria building was completed at the first of the week, and the finish-up work on the interior is being rushed to completion, an early opening being planned.

The strawberry shipping season came to an end on Sunday. The Exchange truck made its last trip into Arrow Creek the day previous. The crop appeart to be well over the estimate of 10,000 crates.

Although the flood water on the flats has gone down rapidly since the end of the week, it will be early September before hay cutting is likely to commence. The high water is sure to shorten up the crop of rushes.

FOR SALE—Going cheap, mahogany chiffonier, bevelled glass; birch chiffonier, bevelled glass; occasional table, 24 inches square; bevelled hall mirror with hat and coat hooks, McClary furnacette. W. J. Greig, Wynndel.

Adam Robertson left on Tuesday for Lethbridge and Grassy Lake, where he will visit old friends for a month. Adam is principal of Sirdar school, and enjoys the distinction of being the only valley teacher who got a raise in pay for next year.

The best baseball of the league season was seen at Exhibition Park on Sunday when, after a shaky start, the Athletics played gilt edge ball and put over a 16-7 win on Porthill, and are now on even terms with that team for the league leadership.

Excavation for the community swimming pool was completed on Saturday and on Monday contractor A. Anderson commenced the cement work, which is making rapid progress and no time will be lost in opening the big pool for swimming.

Vice-principal O. Sostad of Creston high school, who has been at the Century of Progress Exposition at Chicago, since early July, arrived back on Sunday, and after a short camping trip to Sanca will be leaving to spend the balance of the vacation at the coast.

SUMMER COTTAGES AT TWIN BAY—For rent, summer cottages at Twin Bay, four miles west of Kuskanook. Best bathing beach on Kootenay Lake. An ideal place to spend your holidays. For further information enquire from CARL O. WIGFN, Wynndel, B.C.

Mrs. Robt. McKay, nee Ena Christie, was honor guest at a miscellaneous shower at the home of Mrs. R. M. Chandler on Tuesday evening, at which she was handsomely remembered with suitable gifts by quite a large party of her young friends Bridge was the feature of the evening with the high score prizes annexed by Mrs. Canute Anderson and Mrs. W. Fraser. The hostess was assisted by Mrs. Weir and Miss Florence Craigie and a delightful lunch was served after cards.

TENDERS FOR FLOOR AND WOODSHED

Tenders will be received by Sirdar School Board up to August 7, 1933, for flooring school, 35 x 16 feet, and building woodshed 10 x 18 feet, and minor repairs. Work to be completed by Aug. 30, 1933. For all other information apply J. R. BLEUMENAUER, Secretary, Sirdar, B.C.

Judgeware English Enamel

You will like its appearance, and its good looks is excelled by the still better service it gives. Heavier than the usual enamels, it holds the heat better and longer thereby giving the utmost satisfaction. We have Judgeware in

Preserving Kettles
Tea Kettles
Covered Sauce Pans
Double Boilers

9-Inch MIXING BOWL 25c.

G. Sinclair
Creston Hardware

Choice Local Fresh Killed Beef
Local Lamb and Mutton
Grain fed Pork and Veal

Spare Ribs *Tripe* *Liver* *Hearts*
Corned Beef *Tongues* *Pickled Pork*
Whitefish *Salmon* *Halibut* *Cod*
Finnan Haddie *Kippers*

BURNS & COMPANY, Ltd.
PHONE 2

SUMMER DRESSES

Travel Crepe, Piques, Voiles and Prints. Smart new designs. Assorted styles.

PRICED: 95c. to $4.95

New collection every week.

GIRDLES in 12-inch Hickory Elastic $1.40

LADIES' SILK HOSE, full fashionen
PRICED: 60c. to 90c. pair

POTTER PRINTS

Just arrived. Dainty, Light and Cool Patterns in latest patterns for Ladies and Children's wear.

25c. per pard.

LINENS—Special for Sports wear, fancy figured effects and plain Pastel shades at *45c. yard.*

SEE OUR BARGAIN TABLE

This week we offer you an assortment of LADIES' CANVAS SHOES, Leather Soles, at *50c. pair*

S. A. SPEERS
Dry Goods. Clothing. Hardware. Furniture