THE CRESTON REVIEW

VOL. XXIV — CRESTON, B. C., FRIDAY, JUNE 16, 1933 — No. 13

Institute Flower Show, Sept. 23

Will Feature School Exhibits—Entertaining Wynndel Institute Members—Thrift Contest Bxhibits Attract Much Attention

The June meeting of Creston and District Women's Institute was held on Friday at the home of Mrs. W. H. Crawford, the president, Mrs. C. F. Hayes, being in charge, and there was a good turnout of members as well as one visitor.

Mrs M. Young and Mrs. M. Ross were named a visiting committee for the next two months. Mrs. Ross also undertook to place flowers at the monument for the next few weeks, and Mrs. Young, Mrs. Hayes and Mrs. Jas. Cook volunteered to provide the flowers.

An ivitation is being sent to the members of Wynndel Women's Institute to a social afternoon and tea at the home of Mrs. Hayes either on June 20th or 22nd, whichever date is most convenient to them.

Saturday, September 23rd, at Park pavilion, was decided upon as date and place for the flower show and school fair. It was decided to invite Mrs. H. McGregor of Penticton, who is attending the Federated Women's Institute convention at Winnipeg, to speak here on her return home. She is first vice-president of the F.W.I., and an able and interesting speaker.

The competition in the thrift exhibit was keen and produced ten entries. The winner was Mrs. R. Stevens, and her exhibit was given first prize by vote of all present. It was a cushion made of gunny sacks, hemstitched with ravellings from lace, old pieces of yarn for flowers, and stuffed with grouse feathers.

Other entries included pillow cases from flour sacks edged with lace from twine ravellings. Child's coat from pyjama coat. Hooked rug made from silk underwear. Cellophane belt. Cushion from sugar sacks. Boudoir case from silk dress, lined with silk underskirt in frog design. The tea hostesses at this meeting were Mrs. M. Young and Mrs. Mallandaine.

Sirdar

Mrs. T. Rogers was a visitor at Creston on Saturday.

Mr. MacQueen and party of Canyon met with fairly good success on a fishing trip at Slough bridge.

Mr. Wilson of Vancouver was a business visitor to Sirdar. He reports that business is looking more promising in the districts he has covered during this trip.

Mr. and Mrs. J. E. VanAckeren and family of Canyon were visitors at the home of Mr. and Mrs. James Wilson on Sunday

Misses Margaret and Daisy Rogers were visitors at Creston and Lister on Saturday evening, attending a show and dance, accompanied by Lin Anderson.

Joe Lombardo is a visitor from Nelson, at the home of his father, P. Lombard, and expects to remain for a month.

Lorne Campbell, head of the West Kootenay Power & Light Company, was a visitor to Atbara during last week, making a personal inspection of the water guages in the vicinity He was inclined to the belief that given proper conditions, high level of water is expected.

The water guage at Slough bridge registers 17.80 this is 1.55 rise for week. Despite the hot weather a drop of 3½ inshes is reported at Slough bridge from Sunday night to Tuesday noon.

Atbara was the scene of much activity the early part of the week, when two large buss's containing between sixty and seventy men stayed over for a short spell. The party left Calgary at seven o'clock the previous evening and breakfast was taken at one of the road camps, reaching Atbara about nine the following morning. Their destination was Salmo.

Sirdar again made itself prominent in softball when in their return game with Boswell on Sirdar grounds, the score was again in their favor, with a 30 to 11 win. Owing to the intense heat the ninth inning was not played. Batteries were, Sirdar: Gustaveson and Hughie Simpson. Boswell: J. O'Malloy and Jimmy Johnson. A large crowd turned out to witness the game and it is to be hoped that the boys will be further encouraged in this sport. One thing can be readily said in Boswell's favor and that is that they are jolly good sports.

Lister

Mrs. Geo. Jacks was a weekend visitor at Creston, a guest of Mr. and Mrs. C. H. Hare.

Lister-Huscroft girls' softball team was at Kitchener on Sunday, where they trimmed the Pine Katz by 15-12 margin.

John Bird was at Golden at the weekend, in company with some Creston residents, for a Masonic gathering on Saturday night.

Rev. Carl Janzow of Nelson was here at the middle of the week, taking Lutheran Church service at the schoolhouse in the absence of Rev. C Baase.

Some alfalfa cutting has been done already, and the first crop promises to be pretty well up to the average of other years.

The baseball club dance at the schoolhouse on Saturday night was well attended, with music by Bill Hook, Ken. Demchuk and H. Yerbury.

A Domke, O. Becker and L. Kalina pulled out on Friday for East Kootenay, and will try out placer mining in some of the streams in the Cranbrook district. They took along a considerable lot of supplies by pack horse.

Rev. M. Percival of Kimberley was here for Anglican Church service on Sunday morning. A baptisimal service was held for the infant daughter of Mr. and Mrs. R. T. Millner.

Col. Lister was at Robson on Thursday last for the conference of the farmers' institutes of West Kootenay, at which a resolution presented by Creston institute demanding an enquiry into Lister lands and readjustment of values, was passed and sent on to Victoria.

Kitchener

The Raders softball team from Huscroft-Lister trimmed the Pine Katz on Sunday by a score of 14-12. The game was played at Kitchener. The batteries were: Pine Katz—Jessie White and S. Brett.

F. H. Pym of the B.C. forestry department, Cranbrook, was a business vieitor here on Tuesday.

Maj. P. Harcourt and party were here on Monday from Calgary, on business in connection with the new policy of relief work for single men in this district.

Miss Beatrice Molander and Master Billy Slean left on Monday on a visit with her sister, Mrs. W. Slean. Billy will remain at home after an extended visit with his grandparents, Mr. and Mrs. N. P Molander.

Mrs. C. Senesael and Miss Hazel Mc, Gonegal visited pith the former's daughter, Mrs. D. Putnam, Erickson this week.

Mrs. Swain of Port Haney, who has been visiting her sister, Mrs. Elmer Blair, for a few days, left for home on Saturday by bus.

Miss Olga Nelson left on Saturday on a two weeks' vacation, to be spent at Spokane, Wash., and Kellogg, Idaho, visiting friends.

C. Senesael and A. Lepage arrived on Saturday from Lumberton, where they have finished work. Along with Fred Smith they were business visitors at Fort Steele on Sunday.

The bridge and dance given by the Pine Katz softball club on Friday night was well attended. The prizes for bridge went to Mrs. John Renzie, ladies' first; and Mrs. Adolph Swain of Port Haney, second. Mrs. G. A. Hunt, playing as gentleman, won first honors, and Mr. Rudd, consolation. Music for the dance was by Mrs Blair, piano; Geo. Priest, violin; Dennis Bush, banjo, and R. Walde, Creston, accordeon.

Organize Legion Ladies' Auxiliary

Mrs. W. McL. Cooper Chosen President with Live Executive—Co-Operate in Legion Effort and Community Activities.

There mas quite a good turnout of the ladies for the meeting on Thursday afternoon to consider the organization of a Women's Auxiliary to Creston Post Canadian Legion at which Mrs. D. J. McDonald of Revelstoke, president of the provincial command, was the speaker, and at which it was decided to form a branch.

Mrs. W. V. Jackson was the temporary presiding officer, with Mrs. McL Cooper, temporary secretary, and the speaker was introduced by presidedt W. V. Jackson of the local Legion.

Mrs. McDonald briefly outlined the aims and objects of an auxiliary, chief of which was to assist the local branch of the Legion wherever possible. To help along every community cause, and the welfare of returned men generally. Work among the young people was also stressed, particularly the girl guides. After listening to the speaker and discussing the matter very fully it was unanimously greed that an auxiliary would be very helpful, and it was decided to organize, with the following officers chosen:

President—Mrs. Cooper.
1st Vice-Pres—Mrs. Lowther.
2nd Vice-Pres—Mrs. J. Bird.
Secretary—Mrs. W. V. Jackson.
Treasurer—Mrs. Reg. Watson.
Executive—Mrs. D. Ross, Mrs. K. Knott, Mrs. John Hall.

It was decided to have monthly meetings, on the third Tuesday of each month. The Legion quarters in the Mallapdaine block will be used. The first meeting will be on Tuesday, 20th, at which it is hoped each of those present last Thursday will bring at least one new member.

Complete Track Meet Association

High School Principal Levirs is President—Trustees Prominent in Organization — Every School to Participate, 1934.

There was a large and enthusiastic turnout of teachers and trustees from the different schools in Creston valley for the meeting at Cresson public school on Saturday at which the Creston Valley Schools Athletic Association was fully organized and officers elected.

Chairman Jas. Cook, of Creston trustee board, was temporary chairman, and Principal Marriott, of Creston public school, acted as secretary. There was an open discussion on ways and means of making the annual track meet still better, particularly in the direction of securing wholehearted support from the three or four schools that were not represented at the 1933 meet. The financial statement in connection with this year's field day showed a surplus of about $20, mostly all of which will be required for paying the cost of engraving the several cups and trophies. Cash contributions to this year's meet were received from the board at Erickson, Huscroft, Wynndel and Creston. Officers chosen for 1933-34 are:

President—F. Levirs.
Vice-President—J. B. Holder, Erickson.
Secy.-Treas.—E. Marriott.
Executive—J. G. Abbott, Wynndel; L. W. Stephens, Canyon; W. H. Kolthammer, Arrow Creek; D. Tully, Erickson; Miss Jessie White, Kitchener; J. J. Freney, Alice Siding.

Date of annual meeting was set for two weeks after the track meet. The semi-annual meeting will be held the last Saturday in January, and there will be a meeting of the executive in September, 1933. The aims and objects of the association will be placed before the various school districts at the annual ratepayers' meetings next month so that any grants may be included in the coming year's estimates.

Representatives to attend all meetings of the new association were selected as follows: Canadian Legion, J. B. Holder; Knights of Pythias, W. J. Craig; Kitchener. Principal Miss Jessie White; Wynndel, Mrs. McGregor and Trustee Abbott; Canyon, Principal L. W. Stephens and Trustee A. Bond; Arrow Creek, Principal Kolthammer; Erickson, Principal D. Tully and Trustee E. E. Cartwright; Alice Sining, Principal J. J. Freney; Huscroft, Trustee Chas. Huscroft; Creston, Trustee Jas. Cook, High School Principal F. Levirs and public school principal E. Marriott.

Alice Siding

Alfalfa cutting is in full swing in this section this week, and the crop is well up to standard. No rain for the next five days would be quite acceptable.

Chas Sutcliffe and J. W. Dow were Thursday to Sunday visitors at Yahk making an inspection of the flats cattle that are ranging in that area

Dick Smith had the bad luck to lose his work horse by death on Friday. It suffered from a severe attack of colic.

John Kelly is claiming the distinction of marketing the first crate of 1933 strawberries, which were available on Friday.

Birth—On June 9th, to Mr. and Mrs. S. Sorensen, a son. Mr. and Mrs. Sorensen are on the old Vaness ranch this season.

H. H. Taylor has taken a year's lease on the two orchard properties of W. A. McMurtrie in this section, and finished spraying operations at the first of the

While at play with the children at the Dick Smith ranch on Saturday Violet Parkin fell backwara off a wagon landing on her arm which was broken just above the wrist. She was taken to Dr. Henderson's who set the broken member and the patient is coming along nicely.

Alice Siding baseball club had a benefit dance and card party at the home of Mr. and Mrs. J. H. Webster Friday night which was a successful social affair and netted about $8 for the club funds.

For May the average attendance at Alice Siding school was 23.45, with an enrolment of 25. Class lea ers: Grade 8—Geoffrey Constable, Gordon Smith. Grade 7—Hazel Miller, Elsie Mather. Grade 6—Sidney Argyle, Carl McDougall. Grade 5—Joan Smith, Violet Parkin. Grode 4—Marion Smith, John Smith. Grade 2—Dick Smith, Billy Constable. Grade 1a—Frank Simister. Grade 1b—Joe Smith, Mabel Mather. Perfect attendance—Geoffrey Constable, Gordon Smith, Hazel Miller, Elsie Mather, Joan Smith, Alfred Parkin, Violet Parkin, John Parkin, Wilbur Argyle, Billy Constable, Joe Smith, Martha Marshall, John Marshall, Evelyn Mather.

Wynndel

The Winlaw sawmill is shut down for a few days waiting for logs to accumulate.

Rolf Glazier, who has been at Calgary and Lethbridge, Alberta, returned home on Friday.

Rev. M. Percival of Kimberley was here on Sunday afternoon for Anglican Church service.

Miss O. Evans of Cranbrook is spending her holidays here with her mother, Mrs. Rumsey.

Miss Phyllis Foxall was a visitor at Yahk last week.

Dance in aid of the hospital, billed for the 16th, has had to be postponed indefinitely.

The irrigation system is now in working order and is being used by all that have connections fixed. Sprinklers are working best, there being too much dirt in the pipes as yet to get satisfaction with the overhead.

June meeting of the Woman's Auxiliary was held at the home of Mrs. R. Andestad. Success of sale of work and silver tea discussed, list of goods required for fall sale of work made out. Meetings have been cancelled until August.

A much needed rain came on Thursday last, rain falling steadily all day, wonderfully improving vegetation. Strawberries are coming along fine and fruiting out well. Some ripe ones were gathered the latter part of the week.

Music Pupils Heard in Recital

Pupils of Mrs. J. E. Johnston in Pleasing Array of Instrumental Music and Elocution Numbers—Costume Songs.

The annual recital and entertainment presented by Mrs. J. E. Johnston and her pupils on Friday evening at the Parish Hall attracted quite a large gathering of music lovers.

In order to make the programme more interesting a variety of songs and recitations were mixed with the piano numbers. The stage setting was striking, flowers having a prominent part in the decorations.

Before opening Mrs. Johnston, on behalf of her pupils, thanked the audience for their attendance, and hoped the entertainment would measure up to their expectations.

A popular chorus opened the programme. In it were a group of senior girls, including Eva and Yvonne LaBelle, Merle McCaslin, Hughena McCreath, and Kathleen Bundy, with Betty Speers at the piano. Piano duetts were given by Yvonne and Gwen Putnam, Edith and Tom Johnston, and Mrs Johnston appeared in three of these two-performer features with Margaret Henderson, Helen McCreath and Betty Speers. These numbers were all exceptionally good, all displaying their best talent. Other piano duetts worthy of mention were Mosqkowski's Foreign Parts numbers two and three, by Kathleen Bundy and Mrs. Johnston, and Edith and Mrs. Johnston.

Humerous recitations by Louis Millen, Louis Johnston and Louise Hare were popular, the latter being enthusiastically encored. Lorraine Olivier and Edith Johnston, who won elocutionary honors at the Kootenay musical festivals, also gave pleasing numbers.

A musical playlet, "The Music Fairy Song," was put on with Lorraine Olivier as the music fairy, and Margue ite Grant and Edith Johnston as two little girls who were tierd of practising their music lesson. The sound advice handed out by the fairy was practical for both children and adults.

The chorus, "Little Chink," featured Lorraine Olivier and Edith Johnston as Chinese girl and boy respectively. The senior girls assisted and were becomingly dressed in the native Chinese girls' costume.

Marguerite Grant, Gwen and Yvonne Putnam, Tom and Edith Johnston, Goldie Walker and Kathleen Bundy, piano soloists of the evening, gave a wide choice of numbers suitable for a mixed audience, and every number was a credit to the artist. Several modern songs by the senior girls added a touch of pep and was much enjoyed by the audience.

The action song, "Alice Blue Gown," was given by Arthena LaBelle, Marguerite Grant, Louise Parry, Goldie Walker and Helen McCreath, all of whom were prettily dressed in colonial costumes of blue crepe paper. This number was rewarded with an encore.

Miss Frances Knott gave two numbers both of which were very popular with the audience. To wind up a pleasant evening's entertainment the "Japanese Love Song" was sung by the senior girls and acted by Louise Hare and Marion Staples, both of whom were dressed as Japanese children. The older girls wore the striking oriental costume, and created a sensation with this pleasing number.

Each item on the splendidly varied programme was of a very high standard and reveals Mrs. Johnston not only as an intelligent teacher of piano and elocution but as one who has the talent of puting confidence into each individual pupil and inspiring them to appear at their best before the public.

The entertainment was for hospital benefit and the proceeds will be used for the purchase of a baby scales for the maternity ward.

WORLD HAPPENINGS BRIEFLY TOLD

Two days were all that was necessary for the people of Ontario to absorb completely an issue of $25,000,000 provincial bonds.

It is estimated Chinese lost 50,000 men and the Japanese 10,000 in the intermittent warfare in North China, Manchuria and Jehol during the past 20 months.

Single workless from Edmonton and Calgary have gone to British Columbia to construct airports under the unemployed relief scheme of the Dominion Government.

Since the beginning of the current crop year, August 1, 1932, Canada's exports of wheat are 57,000,000 bushels in excess of the figures for the corresponding period last year.

Immigration to Canada for the first four months of 1933 totalled 4,162, a decline of 28 per cent. from the same period a year ago, according to figures issued by the Department of Immigration, at Ottawa.

Lieut.-Col. P. R. Shields, Calgary, was elected vice-president for western Canada at the Canadian Army Service Corps annual meeting at Ottawa, Lieut.-Col. F. Hyndman, Vancouver, was chosen western representative on the reserve of officers.

Montreal celebrated the centenary of the foundation of the city council with the unveiling of a plaque to the memory of Jacques Viger, Montreal's first mayor, and a ceremonial meeting of the members of the city council.

The King has approved the appointment of Lord Braborne, distinguished barrister, as governor of Bombay in succession to Sir Frederick Hugh Sykes whose term of office expires in December. Sir Frederick has occupied the post since 1928.

The Canadian butter trade has more to fear from over-production of butter for the Canadian market than it has from imports of butter from New Zealand, Hon. H. H. Stevens, Federal Minister of Trade and Commerce, told a delegation from the Okanagan Valley Co-Operative Creamery Association.

Seeking Market In Canada

Bermuda Agriculturists Investigating Result Of Recent Vegetable Shipments

Inauguration of a regular service of vessels between Bermuda and Quebec city is fore-shadowed by W. R. Evans, assistant director of agriculture in Bermuda, who came to study the results of a recent experiment in the shipment of potatoes and celery on the S.S. Chomedy from Bermuda to the food markets of the ancient capital.

The cargo of the Chomedy was the first consignment of Bermudan vegetable products ever unloaded at Quebec.

According to Mr. Evens, Bermuda's vegetable season dovetails that of Canada.

Old Books Again Used

Bible and Prayer Book First Used In Australia In 1788

The first Bible and Prayer Book taken into Australia were used at the recent anniversary service in St. Philip's Church, Sydney. The books were carried by the Rev. Richard Johnson when he landed, 145 years ago. Mr. Johnson was the first chaplain of the settlement founded in Sydney Cove by the First Fleet bringing settlers to the new continent. Both books bear the inscription "Botany Bay, 1786," but as the sailing of the fleet was delayed they were first used in Australia on January 27, 1788. Ten years later they narrowly escaped destruction in a fire which burned down the first church.

Horse Stealing Revived

Horse stealing is not a lost art, according to James Chartrand, who has requested authorities to trace twenty horses missing from his 4,000-acre ranch on the Saskatchewan-United States boundary. An intensive search of the huge range was made for 100 missing horses, but only 80 were found.

Dwarf Had Giant's Courage

Attempted To Walk From Italy To North Pole Alone

Giant's courage was possessed by Anton Gittinginger, a dwarf of Milan, Italy, so he decided to walk to the North Pole alone. He went to Norway and got a Polar outfit and dogs, then went to Greenland. Eventually his supplies gave out and he killed and ate his dogs, only the last one escaping by running away. He was left stranded on the icefields starving to death. There he was found by the explorer Rasmussen, lying in the snow and too weak to walk. The exploring party adopted the tiny man and nursed him back to life. They kept him with them for the two years of their exploration. At present he is planning a walking trip to Africa, and may later set off for the Himalayas.

Close Mounted Police Posts

Reported That Three Posts In North To Be Abandoned

Three R.C.M.P. posts in the far north will be closed under an economy reorganization plan, according to Major-General J. H. MacBrien, commissioner of the force.

The posts to be closed are at Liard, Hay River, and Wrigley. It is planned to handle the Hay River post from Providence, while Simpson will provide patrols to the Liard district and Wrigley.

General MacBrien plans to go to Edmonton in August for a trip of inspection as far north as Aklavik.

Winnipeg Newspaper Union Fashions

By Ruth Roges

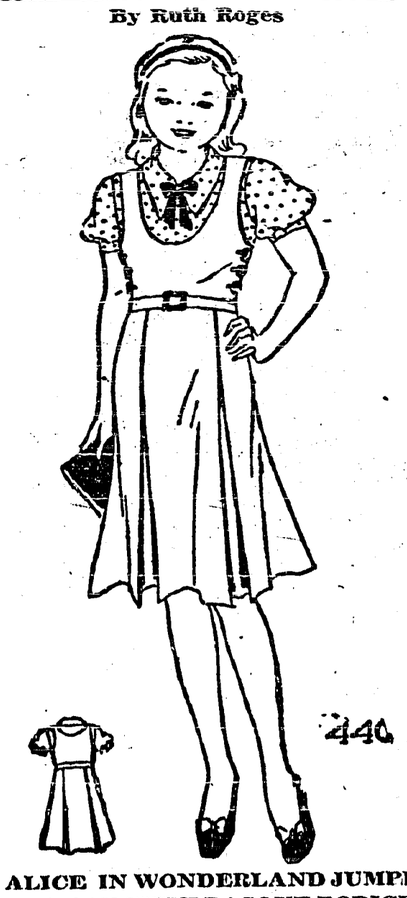

ALICE IN WONDERLAND JUMPER FROCK WITH BASQUE BODICE

French blue linen made the original. The guimpe is white dimity spotted in orangy-red.

Don't you adore the way the bodice of the dress fastens at the sides? The bone buttons are orangy-red shade. Inverted plaits provide the necessary width to th skirt.

It's so simple to make it and so decidedly individual. It will cost you next to nothing.

Style No. 440 is designed for sizes 8, 10, 12 and 14 years. Size 10 requires 1¾ yards of 39-inch material for dress with 1⅝ yards of 35-inch material for blouse.

It's very smart in tweedy-linen in yellow and cocoa brown with the guimpe of plain yellow organdie.

Price of pattern 20 cents in stamps or coin (coin is preferred). Wrap coin carefully.

How To Order Patterns

Address: Winnipeg Newspaper Union, 175 McDermot Ave., Winnipeg

Pattern No..... Size.....

Name .....

.....

Town .....

.....

ACTRESS POPE'S KIN

Mlle. Sandra Ratti, niece of Pope Pius, who is pursuing the career of a film actress in Rome following her winning of permission from her illustrious uncle. However, the Pontiff specified that his niece change her name to Ravel. Her first film was a big success.

Keen Interest In Silver

Price Means Everything To British Columbia Mining Camps

Silver, subject of many conferences and plans for boosting its price, has taken by storm the mining camps of British Columbia. Silver is everything to the people in the northern districts and is the sole topic of their talks and thoughts.

Higher prices for the white metal would be the solution to all their problems. Just as the price of wheat is the main interests of farmers on the western prairies, so is the price of silver the hub around which these miners live their lives. They talk silver and dream silver.

Their hopes raised by the advocacy of bimetallists for its remonetization, they read every word on the subject of silver and listen eagerly to lectures and discussions. If the price would rise 10 cents, they say, a dozen mines would reopen; if silver should advance to 40 or 50 cents an ounce the country again would be a hive of industry.

Railway Registers Increase

Minister Of Railways Sees Signs Of Improved Conditions

It was only $2,500—one grain of sand on the seashore—but it brought a wide grin of satisfaction to the face of Hon. R. J. Manion, Minister of Railways. That sum represented the gain in the revenues of the Canadian National Railways for the 10-day period ending May 31 over the preceding 10 days.

It was the second time since July, 1929, and the first since October, 1931, the revenues of the government road showed an increase and was construed by Dr. Manion as another sign that old man depression finally was being tossed for a fall.

A new war tank has been developed in England that can run on water at six miles an hour and 42 miles on land.

SUNDAY SCHOOL LESSON

JUNE 18

JESUS RISES FROM THE DEAD

Golden Text: "He is risen."—Mark 16.6.

Lesson: Mark 16:1-20.

Devotional Reading: Psalm 16.

Explanations and Comments

He Is Risen, verses 1-8.—It was after sunset on Saturday when the Jewish Sabbath was over, that three women, Mary Magdalene, and Mary the mother of James, and Salome, bought spices for the anointing of the body of Jesus. His body had lain in the tomb three days, according to Jewish reckoning, for part of a day was spoken of as a whole day. Nicodemus had brought a hundred pounds of myrrh and aloes at the time of the entombment, John 19:39, 40, but of this the women were evidently not aware.

It was very early on the first day of the week, that they came to the tomb. (With the exception of the Sabbath, the Jews gave no names to the days of the week, but called Sunday the first day, Monday the second, and so on.) It was when the sun was risen, Mark adds, and yet it was "very early." It has been suggested that a "not" has dropped out of Mark's words and that he wrote "when the sun was not risen." Luke says it was "early dawn," and John writes "while it was yet dark."

Looking up, suggestive of heavy hearts and downcast eyes on the way thither," they saw that the great stone was rolled back.

They entered the tomb and saw a young man clad in a white robe sitting there, and they were amazed. Luke says they were affrighted, and bowed down their faces to the earth, Luke 24:4.

"The women came to the sepulchre and found an angel? Not at all; 'they saw a young man sitting.' We are so accustomed to the accounts in the other Gospels, in which they do see angels, that we may never have noted Mark's expression. But how much simpler it makes the story! No wonder the women fled. Put yourself in their place. They steal out to the tomb in the half-darkness, casting furtive glances about to make sure no one is watching. On the way they hold a whispered consultation as to how they shall move the stone—only to find it has already been moved. Very cautiously they venture up to the open doorway and peer in. Whereupon, not a kindly angel, but a human being, dressed in white, jumps to his feet, with a startled expression on his face—and the women do the inevitable thing, they scream and run, paying no attention to the explanation. He calls after them."—The Holy Cross Magazine.

"Be not amazed," the young man cried: "Ye seek Jesus the Nazarene, who hath been crucified: He is risen: He is not here."

And with Him hope arose, and life and light.
He rose!
Men said, "Not Christ but Death died yesternight!"
And joy and truth and all things virtuous
Rose when He rose.

Blind 'Phone Operators

About 100 of the blind ex-service men in St. Dunstan's Institution for the Blind hold positions as telephone operators. A St. Dunstan's man, Thomas Duncan, has been appointed telephonist at the new Hull electricity showrooms.

That its 'planes have flown 10,000,000 miles with only five accidents involving injury to passengers, has just been announced by a British aviation company.

"Didn't I tell you to go round an re-assure the passengers?
"Ay, ay, Sir—and it looks like being a long job."—The Humorist, London.

Work of Daughters Of Empire

Distribution Of Milk To Under-Nourished Children One Of Many Efforts

If the Independent Order of the Daughters of the Empire did no other work in the past year, its contribution to the well-being of the Dominion in supply of milk to underprivileged and under-nourished children would in itself constitute a worthy record.

"It would be impossible to estimate even the quantity or the sum to which this would run," the national convener of child welfare, Mrs. A. U. de Pencier, of Vancouver, said in an interview at Edmonton. "But it is safe to say that nearly every chapter in the Dominion has participated in this form of relief work," she added.

"In one instance in British Columbia, $927 was spent by three chapters; one of these gave 1,900 quarts a month to school children. Of chapters heard from in the province of Quebec, $2,254 was expended, one chapter spending $500. In Nova Scotia, there was record of $1,447 having been spent on milk.

"Clinics are supported in many centres by chapters, and expenses for vaccination and dental work borne where parents are unable to pay for these health services. Preventorium, sanitorium and solarium maintenance and summer camps are other noteworthy efforts to which the order has devoted itself in the past year," Mrs. de Pencier stated.

Thirty-five cots are maintained in the preventorium in Toronto, and Saskatchewan chapters donated some $1,000 to preventorium work and have supported innumerable clinics. Seven Vancouver chapters have assisted the solarium on Vancouver Island, supplying layettes and other clothing and boots and shoes.

"Hot lunches and hospital cars are other phases of child welfare endeavors which have held the attention of chapters across the Dominion during the past 12 months," Mrs. de Pencier concluded.

Mrs. J. H. Holmes, of Saskatoon, a vice-president of the national executive of the Independent Order of Daughters of the Empire, and former provincial president of Saskatchewan, had the distinction of being the only member to receive a national life membership this year.

Ratification of this life membership was made at a session of the annual chapter, meeting at Edmonton.

The Lighter Side Of Life

A Little Humor Helps To Make Life Better and Brighter

It is not recorded who first said, "A little nonsense now and then is relished by the best of men." But who ever it was, he might with equal accuracy have observed that a great deal of nonsense is relished at any time by most men. In business or pleasure, a laugh is as hungrily sought as anything else that may be on the programme. The business of living is involved in so many hardships and worries that the most trivial nonsense helps to make life brighter and better. It has been said that a sense of humor is a saving grace; but no two people seem to have the same sense of humor. Perhaps the best is that which enables one to see enough of the funny side of the experiences of life; tragic as some of them are, to laugh his way through difficulties and to perceive the laughable side of the thing when fate drives him through the briar patches.—Moncton Transcript.

Intentions Were Good

Jones was at a dinner party. He was shy and could never summon up courage to speak because of his inability to say anything neat. All the evening he had been trying tot think of something nice to say to his hostess. At last he thought he saw his chance.

"What a small appetite you have, Mr. Jones," said his charming hostess with a smile.

"To sit next to you," he replied gallantly, "would cause any man to lose his appetite."

Sales of automobiles in Germany continues to outnumber those of a year ago.

95

HER HAND FELT DEAD

Helpless With Rheumatism

At one time she thought she would lose the use of her right hand. But "a blessing"—in the form of Kruschen Salts—put her right again.

"I was sure in a bad state," she writes, "In fact, I could not do my housework, I was so bad with rheumatism in my arms and hands. I could not sleep at nights, and had to get up and heat water to ease my pain and numbness. I took all kinds of medicines. I rubbed it and plastered it—but it was still there. I thought I would lose the use of my right hand. I could not hold anything, nor could I sew a button on. My arm would go dead. I was advised to try Kruschen, and inside of three weeks I found such a change. I have kept on taking it, and am so thankful for the blessings I have received in Kruschen. Now I sleep all night—thanks to Kruschen's help and relief."—(Mrs.) J. H.

The six salts in Kruschen stimulate the liver and kidneys to healthy, regular action; assist them to get rid of the excess uric acid which is the cause of all rheumatic suffering. When poisonous uric acid goes—with its deposits of needle-pointed crystals—there's no doubt about those aches and pains going too!

HEART OF THE NORTH

By

WILLIAM BYRON MOWERY

(WNU Service)

Copyright by William Byron Mowery

CHAPTER XI.—Continued.

Before the spray from the 'plane's heavy fall had fairly settled, Alan was on his feet, stripping off helmet and jacket, looking back at the flags where the bandits lay hidden and the reedy bog where Joyce had found a temporary refuge.

For a moment, numbed by this sudden crash of all his plans, he stared hopelessly across that watery thousand yards. The launch was stranded, miles away; Pedneualt and Bill were both out of the reckoning; the 'plane was disabled; the bandits were free to recapture Joyce and escape in their canoes. In the space of five minutes his whole venture had come to nothing.

From the bandit's covert to the bog where Joyce was hiding was a scant two hundred yards. Whatever move he tried, he must act swiftly. In a very few minutes, when those men recovered their wits, they were going to seize their advantage; they were going to whip across, beat through those flags and find her again. She would never flit out of their hands a second time.

Whirling on Buzzard, he demanded sharply: "You can't taxi back there? Can't get me close enough to use the Browning?"

"Can't taxi a foot. Motor's out. They hit something; that's why the engine konked on us. Think the wire to the timber box is cut."

"How long—us to fix that?"

"Take us an hour."

Even as Buzzard spoke, Alan saw the bandits rise up yonder in the flags and start shoving their canoes into the water| They were going to dart across and recapture Joyce.

At the sight of that, his last hesitancy was swept away. Snapping around to the fuselage cubby, he jerked out the frail canvas canoe and unfolded it. Buzzard had been thrusting pliers, wrench and tape into his pockets, but now he stopped and stared wide-eyed at his partner.

"Good Lord! You don't intend . . . . . ?"

"What else? Stand here and watch them hunt her down?"

"Across that open water? Right into their rifles? Them shooting into you from cover? Alan, don't! For God's sake, don't try that!"

Alan jammed the last thwart-prop into its notch, lifted the canoe one-handed down upon the water, flung in the paddle and jumped down upon a float.

"Hand me the Browning and the cartridge webs. Come alive!! Don't you see they're starting across to get Joyce? Why shouldn't I go after them on open water? Larry Younge did once. Hand those things down!"

"All right, then," Buzzard gave in. "But if you're going . . ." He seized the second rifle which had been Joyce's and flung a leg over the cockpit edge. "I'm in on that, son."

Alan fended him back with an arm. "Stay here! That's what I mean! You can't help—out there. If you'd go, if they'd sink the boat, we'd both be out. Get busy on this 'plane. Fix it. You've got her rifle to fight 'em away from you. If they put me out of business, you can whip down and get Pedneault and fly over to join Bill. You three can carry it on with them."

He pushed off Buzzard's restraining hand, skirled away from the 'plane and headed west toward that acre of thick flags where the bandits had been driven to cover.

Pliers in hand but his work forgotten, Buzzard climbed upon a wing to watch the outcome of that fearfully uneven battle.

Alan's goal was a little patch of reeds three hundred and fifty yards from the bandits. It was a miserable place to fight from, when those four rifles yonder would be snarling at him from perfect hiding. The patch was merely a few yards square; the reeds, only a couple of feet high, were so sparse that one could see through the clump; and the approach to it across that open water was a gauntlet of death.

But it was all the cover Alan saw, and it was better at least than nothing. The reeds meant that the water there was shallow enough for him to plant the Browning. By paddling up fast with the canoe bow-on, he believed he might get to the flags. Once there, once the Browning leaped into play, he could smother those rifles in a few seconds.

The bandits had been shoving their heavily laden canoes back through the flags to the open water of the pond lying between them and Joyce. But when they saw him skirling away from the 'plane, they stopped and watched him for a few moments until his intention became unmistakable. Alan saw them hold a quick council. And then, as though realizing how deadly that open water stretch was, how impossible to cross in the face of four rifles, they pulled the canoes back and secreted themselves in the flags and coolly waited.

When he was still two hundred yards from the reed patch and nearly six hundred from the bandits, they opened on him. A rifle boomed dully like a caribou Winchester, and its heavy bullet ricocheted off the water a dozen feet to his left. Another barked at him. A third kicked up spume a little nearer. Then the fourth, a sharp-cracking Savage, spoke out. Better aimed, in the hands of a deadly marksman, it sent a bullet so close past Alan's ear that involuntarily he winced and bent lower.

The second bullet splintered a hole through the blade of his paddle, uplifted for a stroke. Its third, still closer, struck the water between paddle and canoe, ricocheted off, spun endwise and tore through the fat side of the canvas craft, missing the middle thwart by an inch. The fourth, elevated a little, sang past in air, harmlessly, but with a murderously close, wh-aa-ng that jerked a gasp from his lips.

The fifth bullet hit Alan.

His left hand felt numb and paralyzed. Glancing down at it, he saw the blood start spurting—falling in crimson splotches upon the white canvas. And then he saw that his ring finger, almost completely severed, hung by a mere shred of skin.

With one glance he realized his finger was beyond any surgery to restore. The dangling thing hampered his grip on the paddle. As though its loss was of no consequence in these moments of life and death, he took firm hold of it and pulled it off. The pain came then, in darting throbs that shot to his elbow and made him shiver.

As he gripped the paddle and turned his eyes ahead again toward the thin patch of reeds, he was hit a second time, by the sixth and last bullet of the 'breed's magazine.. For a second he was dazed, so dazed he could not realize where he had been struck. Then he felt a pain like a hot iron pressed along his forehead; and something warm and crimson began trickling down into his eyes, half-blinding him.

The Savage dd not shoot again just then. The 'breed was evidently reloading and lowering his elevation sight. In the comparative silence, Alan became aware that Buzzard was hoarsely shouting at him. Dimly he heard the pleading frantic yells:

"Back away! For God's sake, back away! They'll kill you. Alan! Look across. To your right. Something like cover. . . . . Back away, swing over there!"

Sickened by pain and bullet-shock, Alan scooped up a handful of water and dashed it across his eyes, so that he could see. Glancing north, vaguely wondering what cover Buzzard meant, he saw a little reed bed two hundred yards distaut. As he glanced at it, he saw that it was dry ground, standing a foot above water. A swan nest there, a huge structure of willow sticks and reeds and tussock heads, almost completely covered it.

Backing off a few dozen yards, he turned the canoe and flung his whole strength into reaching that swan nest.

The three bandits, knowing he was hard hit, seeing the wobbly, erratic course of the canoe, came bursting out of the flags with eager shouts to finish him off.

A bullet, striking a few feet short, ricocheted off the water and tore through the prow. Alan laid the Browning down flat on the bottom to keep the precious weapon safe; and thrusting his boot against the jagged hole, he tried to stop the spout of water that was rapidly flooding his craft.

In a hazy way he was conscious that the dreaded Savage was not shooting at him. He was still clear enough of mind to realize there must be some reason, some ominous reason, for that. What was staying that murderous gun?—when he had but a hundred yards to safety. Pausing a second, jerking his head around, he saw the cause. The 'breed had leaped out of covert, like the others; but had raced up along the flags edge and splashed out into knee-deep water. In deadly range, he intended to end the battle with one magazine of cartridges.

A moment after Alan turned to look, the 'breed crouched, steadied his rifle and drew aim. Alan ducked down, the bullet screamed over his neck. It had been aimed at his head. By the fraction of a second he had saved his life. The next bullet struck him, burned through his shirt sleeve, tore a gaping fearful wound through the muscles of his fore-arm, and passed in front of his body, three inches from his heart.

Knowing that the next bullet would surely kill him, Alan flung himself bodily out of the boat to escape that dreaded rifle. Submerging himself with the craft between him and the 'breed, he clutched the gunwale with his shattered and bleding hand. Pushing the clumsy craft, he started to swim, in a last goaded effort to reach the safety of the tiny islet. A dozen yards farther on, in hip-deep water, a spinning slug struck the middle thwart of the canoe squarely and the frail craft caved in. Grabbing the gun and cartridge webs out of it, Alan flashed a glance at the bandits, rose, and dashed for cover.

Staggering under his heavy burden, with his feet sinking into the quivering muck underfoot, he splashed frantically through the water, throwing all his exhausted strength of body, all his undying strength of heart and will, to those two-score yards. His little haven of safety became dim—a looming red blur seen through a reddish mist. He was struck in the leg; the shock staggered him, he dropped a web of cartridges; but gripping the others tighter, he lurched on.

Nearly blinded, breathing in hoarse gasps, with his great strength ebbing away, he groped and stumbled through those last few yards to the tiny islet, and collapsed there behind the big swan nest.

For a little time, a minute or two, he lay quiet, breathing heavily, fighting down a nausea of pain. Dimly he heard those rifles still snarling at him and heard the sing-song of their bullets whanging overhead and plupping into the mud and dry reeds.

(To Be Continued.)

NERVOUS WOMEN

Take Lydia E. Pinkham's Vegetable Compound

"I am so nervous it seems as though I should fly" . . . "My nerves are all on edge" . . . "I wish I were dead" . . . how often have we heard these expressions from some woman who has become so tired and run-down that her nerves can no longer stand the strain.

No woman should allow herself to drift into this condition if she can help herself. She should give Lydia E. Pinkham's Vegetable Compound a trial. For nearly sixty years women have taken this wonderful tonic to give them renewed strength and vigor.

98 out of every 100 women who report to us say that they are benefitted by this medicine. Buy a bottle from your druggist today . . . and watch the results.

SOURED ON THE WORLD?—THAT'S LIVER

Wake up your Liver Bile —No Calomel necessary

Many people who feel sour, sluggish and generally wretched make the mistake of taking salts, oil, mineral water, laxative candy or chewing gum, or roughage which only moves the bowels and ignore the liver.

What you need is to wake up your lives bile. Start your liver pouring the daily two pounds of liquid bile into your bowels. Get your stomach and intestines working as they should, once more.

Carter's Little Liver Pills will soon fix you up. Purely vegetable. Safe, Sure, Quick. Ask for them by name. Refuse substitutes. 25c. at all druggists. 51

THE TIRE *that* TAUGHT THRIFT *to* THOUSANDS!

GET the most for your money—buy Firestone—the tire that gives you 25 to 40% longer tire life *at no extra cost.* Think of it—extra strength—extra safety—extra mileage and only in Firestone can you get all these features—

1 TWO EXTRA CORD PLIES UNDER THE TREAD make the tire safe at any speed.

2 GUM-DIPPED CORD BODY with 58% longer flexing life.

3 BALANCED CONSTRUCTION holds the tire on the road at high speeds.

4 SILENT, SAFETY TREAD made wider, deeper and gives 25% more non-skid life.

5 AMAZING NEW GUARANTEE protects you against blowouts; cuts, bruises and all other road hazards, except punctures for twelve months.

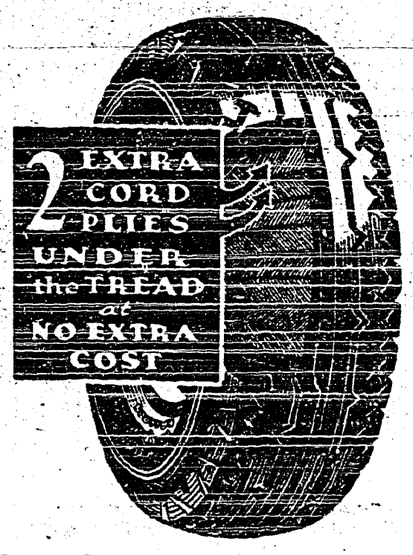

Replace worn tires.
See the nearest Firestone Dealer today.

Firestone *High Speed* TIRES

ALBERTA DEALERS

ACME—R. N. Wisdom.
ARROWWOOD—Larsen Implement Co
BANFF—Banff Motor Co.; Bow Garage.
BIG VALLEY—McAllister Motors.
SEDGEWICK—Richardson Bros.
STONEY PLAIN—Barth & Anderson.
VERMILION—D. L. Kennedy.
VIKING—McAthey & Sons.
WESTLOCK—Ray's Service Station.
WETASKIWIN—J. N. Schreifels.
DAWSON CREEK—W. C. Haug.
FORT ST. JOHN—Bowes & Herron.

MANITOBA DEALERS

BALDUR—Hunter & Gemmill.
BELMONT—D. Maloney.
BINSCARTH—Drever Bros. Garage.
CARBERRY—C. A. Sear.
CARTWRIGHT—J. H. Newman.
DOMINION CITY—Maynes Bros.
SHOAL LAKE—Musgrove & Nixon.
SOMERSET—Louis Girouard.
STONEWALL—Stonewall Motors.
WAWANESA—R. J. Sweeney.

SASKATCHEWAN DEALERS

ASQUITH—Calder & Picketts.
BATTLEFORD—Basil Bridges.
BIGGAR—Sid. Willis.
BLAINE LAKE—P. M. Green.
CUTKNIFE—C. A. Barseloux.
HANLEY—Fred Gatzke.
HUMBOLDT—Miller & badgley Motors, Ltd.
KINISTINO—Miller & Badgley Motors, Ltd.
LOVERNA—Loverna Garage.
LUSELAND—G. C. Becker.
MACKLIN—Hillis Brothers.
NAICAM—J. Rousch.
PERDUE—J. J. Brehler.
RADISSON—D. E. Crabb & Son.
ROSTHERN—Alex Bettger.
SASKATOON—A. L. Badger, DeArmond & Wilks, J. H. Early Motor Co., Ltd., Hillcrest Garage, Irvine's Master Service Station, Regal Service Station.
SHELLBROOK—Floen Brothers.
TURTLEFORD—Central Garage.
VISCOUNT—A. Siekawitch.
WATROUS—Geo. Agar.
WATSON—Hamers & Sullivan.

Little Helps For This Week

"Seach me O God, and know my heart, try me and know my thoughts; and see if there is any wicked way in me, and lead me in the way everlasting."—Psalm 139:23, 24.

Save us from the evil tongue,
From the heart that thinketh wrong,
From the sins whate'er they be,
That divide the soul from Thee.

Such as are thy habitual thoughts, such also will be the character of thy mind; for the soul is dyed by the thoughts. Dye it then with a continuous series of thoughts such as these: "Where a man can live there he can live well," for if he must live in a palace, he can also live well in a palace.—Marcus Antoninus.

Who is there that sets himself the task of steadily watching his thoughts for the space of one hour, with the view of preserving his mind in a simple, humble, healthful condition, but will speedily discern in the self-reflecting, self-admiring emotions a state as much opposed to simplicity and humility as night is to day.—M. A. Kelty.

Had Thrilling Adventure

Two Youths Make Bicycle Trip From South Africa To England

A thrilling adventure was completed by two young men, Richard S. Kockler, a German, and Kenneth D. Poulton, a South African. They travelled all the way from Johannesburg to London on bicycles fitted with engines of only one and a quarter horse-power. They travelled 15,000 miles by way of Nairobi, Khartum, Cairo, Istanbul, Vienna, Berlin, and Amsterdam to London. On several parts of their route they travelled over paths through the bush where no motor-cycle or any other kind of mechanical transport had ever travelled before.

It requires about 55 different machines to produce welt shoes.

You'll be delighted with

It dusts—as it cleans —as it polishes.

Cootsford PAPER PRODUCTS HAMILTON, ONTARIO

Will the umpire call you "safe at home"

In everyday life, as in baseball, it's important to be "safe at home."

There are lots of people whose homes have never been entered by bu glars, or threatened by fire, or who have never had an accident or sudden illness that required a hurry-up call for a doctor. But they never know when any of these things might happen. A telephone in the house gives them a sense of security.

When help is needed in a hurry, the telephone is a reliable friend.

Kootenay Telephone Co.
LIMITED

THE CRESTON REVIEW

Issued every Friday at Creston, B.C. Subscription: $2.50 a year in advance. $3.00 to U.S. points.

C. F. HAYES, Editor and Owner

CRESTON, B.C., FRIDAY, JUNE 16

LETTERS TO THE EDITOR

Canyon School Meeting

Editor Review:

Sir,—Will you kindly permit me to reveal, through the medium of your paper, certain facts which, in my opinion, are of vital interest to teachers in particular, and the public in general.

During the month of May, 1933, a petition was circulated in Canyon demanding a special meeting for the purpose of discussing teachers' salaries for 1933-34. At this meeting, held May 29th, the following business was transacted; (a) Teachers' salaries were discussed. (b(A vote taken and carried as to what should be 1933-34 salaries.

Furthermore, these salaries have been revealed through the press, in more than one paper, as being definitely next year's salary and I have been notified by the board to act according to the resolution passed at this meeting.

I am convinced very serious issues are involved as a result of this meeting and in view of these facts I now make the following statement, and I am prepared to substantiate the same before any public meeting in Canyon:

"The meeting held on May 29th has no legal status and could not fix the salaries for next year."

I have not placed this protest before the public because of a cut in salary, but as a protest against forcing issues at a meeting which has no legal standing.

L. W. STEPHENS,
Principal Canyon School.

West Kootenay "Juice," Village

General Manager States Company will Erect Pole Line and Serve Village Area—Sketches History of Development

The West Kootenay Power & Light Company, Limited, will supply electric light and power within the village limits as soon as their new plant at Goat River canyon is complened.

This very definite announcement was made on Thursday night last by L. A. Campbell, vice-president and general manager of the company, at a well attended meeting of Creston board of trade, which was in charge of president W. L. Bell, at which Mr. Campbell briefly but plainly sketched the history of Goat River canyon development, and cited the powers conferred in the company by act of parliament that permitted them to enter a municipality already served by another company.

In his opening remarks he pointed out that he had discussed the anticipated development with the board in October, and his appearance this time was simply to outline the progress made and to outline future activities of the company. On a charter secured in 1897, and since amended, the company had the right to sell electrical energy anywhere within a radius of 150 miles of Rossland, which was then the company's head office, but now located at Trail

He covered the negotiations that had been carried on as between L. M. Simpson, president of the former Creston Power & Light Company, Limited, which some months ago sold out to Creston Electri. Light Company, Limited, whose plant now supplies the village. There were various features to these negotiations, the last of which was an agreement whereby Creston Power & Light would buy the "juice" for the village from West Kootenay, Mr. Campbell stated that after this arrangement had been made he had heard nothing further from Mr. Simpson, consequently the sale of the local pland to Creston Electric released the West Kootenay entirely from the Simpson agreement, hence the decision to enter Creston village.

Under their charter they had full authority to build pole lines in the town. They were preparing plans of such lines and would submit them to the village for approval, and with this secured they would proceed to erect the poles and string wires. Should the village refuse permission Mr. Campbell assured the company charter gave them authority to proceed with the work regardless of the council.

The speaker very lucidly sketched the history of the canyon development. This power was staked in December, 1928, by his company, but two weeks after the staking, notice was served that a reserve had been placed on Goat River power. In June, 1930, both his company and Creston Power & Light had restaked and finally development had been given West Kootenay. Mr. Campbell was quite outspoken in stating his belief that there was something suspicious in connection with the sudden placing of a reserve on a river that had been running to waste all these years.

He stated his company had been retailing "juice" for several years and the policy at Creston would be to reduce rates as the load increased which should provide cheaper light than had the company consented to wholesale the light to another company to distribute.

Guy Constable argued that the circumstances surrounding the placing of the reserve was quite in order, and Chas. Murrell made a plea for a get together by the two rival companies whereby Creston Electric, which had pioneered the field, might be taken over by West Kootenay to the mutual advantage of each.

A telegram was read from the new owners of Creston Electric urging the board not to take action until they had been given an opportunity to submit their side of the controversy. This will be acknowledged stating the board will be glad to hear from them, but at the same time pointing out that the matter is one that the board is only indirectly interested in, and is a matter in which it has no authority, as the question of light is solely a municipal matter and must be decided by the village council.

TOMATO PLANTS—For sale quantity choice tomato plants. R. Stewart & Son (Alice Siding), Creston.

Shoe Repairing

Work ready when promised.
Charges reasonable.
Satisfaction guaranteed.

A. Mirabelli
Shoe and Harness Repairing

RANCH FOR SALE—Small ranch, 3½ acres, partly improved, good location. Mrs. T. M. Edmondson, Creston.

IMPROVED and UNIMPROVED
Ranches For Sale
Five and Ten-Acre Blocks
Easy terms
LISTINGS WANTED.

J. G. CONNELL
CRESTON

INSURANCE
IN ALL ITS BRANCHES
SEE
H. A. POWELL
CRESTON
District Representatiue Mutual Life Insurance Company of Canada.

Farmers, Notice

We are Creston Valley agents for McCormick-Deering and International Farm Implements. If you are going to overhaul your machinery let us know your Parts requirements so that we can have the material on hand for you.

DAY AND NIGHT SERVICE

CENTRAL MOTORS
Canyon St. FORD *CRESTON*

"If EATON'S says it's so —it's so!"

For more than a quarter of a century, EATON'S has supplied Western men and women with everything they required for their homes and their persons. Regular as the seasons themselves, EATON Catalogues have arrived, year in, year out—

Every item in those great books has been so clearly and accurately illustrated, so fully and exactly described, that the West has always felt that purchasing from the Catalogue is just as safe—just as dependable as if the merchandise itself was in the Customer's hands. From the Great Lakes to the Pacific there's supreme confidence that "If EATON'S says It's so—it's so!"

EATON'S is proud of this reputation. Every care is taken to preserve it—to see that no slightest misstatement or exaggeration enters any EATON Catalogue. Research experts ensure that every item lives up to every claim made for it. Merchandising and Advertising Departments check every line of description. Today, more than ever, you can be sure that "If EATON'S says It's so—it's so!"

T. EATON CO. LIMITED
WINNIPEG CANADA

EATON'S

Canada's most popular tires

GOODYEAR

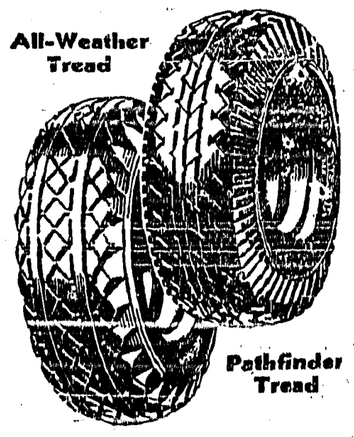

Both quality tires—made with Goodyear Supertwist cords and Goodyear-processed rubber. Long, safe service—extra mileage—built into them. More people ride on Goodyear tires than on any other kind. Let us fit new, safe Goodyear Tires on your car now. You'll be surprised at the low prices.

12-months guarantee against defects and road hazards

CRESTON MOTORS
Chevrolet Sales and Service
Canyon Street at Barton Ave. *CRESTON*

Full Gospel Tabernacle

PENTECOSTAL
REV. F. G. M. STORY, Pastor.

SUNDAY, JUNE 18

10 a.m.—Sunday School and Bible Class.

11 a.m.—Preaching. Subject: "Cheerful Christians."

7.30 p.m.—Rev. J. E. Healey of Erickson will preach.

MID-WEEK SERVICES—Tuesday and Friday, 8.00 p.m.

EVERYBODY WELCOME.

Do Not Lose Interest

—by delaying to deposit your savings.

IF you cannot visit us personally, send your deposits by mail. Have the satisfaction of knowing that your money is safely protected and is earning interest regularly. 690

THE CANADIAN BANK OF COMMERCE

Capital Paid Up $20,000,000
Reserve Fund $20,000,000

Creston Branch - R. J. Forbes, Manager

Routine Business Before Council

Donate $15 to Band—Grant to New Hospital Subject to Certain Restrictions—No Grant to Board of Trade Publicity

The June meeting of the village council on Monday evening was uneventful, the passing of the month's acc unts totalling $684, and the imposing of certain restrictions in connection with the $1000 grant to the new hospital building fund being the outstanding features. Reeve McFarland presided, and Councillors Henderson and F. H. Jackson were present.

The correspondence was light. A second appeal from the Salvation Army for assistance was ordered fyled, along with a letter from O'Shea & Garland of Nelson, who are acting for Mrs. A. S. Evans in an effort to secure settlement in connection with the sale of Mrs. Evans' property for taxes, which she claims was irregular. As the buyer of the property is endeavoring to adjust the matter the letter stood over. The town band was given permission to use the town hall chairs for a concert on Saturday evening in front of the hall.

Payment was ordered made o bill for securing title deeds to the land in the laneways at the new hospital, and for the fall fair grounds and buildings. This latter bill, which ran to about $50 should have been taken care of by the agricultural association but as it has no funds and is not operating this year, in order to get the matter finally cleared up the village decided to pay the bill.

In the May accounts, totalling $684, much of this was for labor on street and sidewalk work, and $128 was for lumber supplied for sidewalks and bridge repair. The council favorably considered a donation to the town band which was $15, but a verbal request from the board of trade for a grant of $25 for publicity work was refused.

When the $1000 was voted the new hospital it was provided that if necessary the village would place restrictions to safeguard the interests of the institution and town, and the council will insist that the lot on which the building is erected shall be the property of the hospital, and that all material purchased for the new building must be on a competitive basis.

Canyon City

Just as we go to press this (Thursday) morning word comes of the death of Erik Hoglhnd, at Creston hospital on Wednesday evening. Deceased was in his 67th year, and came here to reside about ten years ago from Kimberley. The funeral is at 11 a.m., Saturday, 17th, from the United Church, Creston.

Mr. and Mrs. Walde and family of Fernie were visitors here during the week, guests of Mr. and Mrs. J. G. Wearmouth.

In the baseball encounter at Creston on Sunday afternoon Canyon took an 11-5 beating from the Athletics, with Niblow and Humble doing the hurling for Canyon, and Hale behind the bat.

E. Humble, who has been a patient at Creston hospital, returned home at the end of the week. Jim Bateman is back from Vancouver where he was a patient at the Shaugnessy Heights military hospital.

Miss Helen McRobb, who has been working at Trail for some time, arrived home the latter part of the week.

Cecil Burns, who has been employed in a garage at Lethbridge, Alberta, for the past two years, returned home a few days ago.

Mr. and Mrs. Will Wickholm and family have arrived from Windermere, and are intending to make their home at Canyon.

While the Goat River high water is at its present flood stage West Kootenay Power & Light Company operations at the canyon is reduced to a staff of about eight. Crews however are busy on the pole erection and house wiring

Miss Helen Nouguier, R.N., who is on the nursing staff at Ketchikan, Alaska, (not Whitehor e), for the past year, and her sister, Mary, R.N., from the Wenatchee, Wash., nursing staff, left on Monday to resume their former positions

Miss Ann Riesterer, R.N., of Nelson, who is on the nursing staff of Ketchikan, Alaska, and her sister, Miss Jeanne, who is in training at St. Anthony's Hospital, Wenatchee, Wash , were weekend visitors with Mr. and Mrs. E. Nouguier.

Glen Messinger had the misfortune to lose his house and most of the contents by fire late Saturday afternoon. Cause of the blaze seems to have been a defective chimney, and the blaze broke out while Mr. and Mrs. Messinger were at work on the ranch. By the time they got to the house it was so full of smoke little was saved but some clothing. The house had been very much remodelled since the Messinger's returned last fall to take up residence here. Loss is partly covered by insurance.

Erickson

Mrs. Clements and son, Arthur, are Calgary Alberta, visitors, making the trip by auto.

E. W. Klingensmith is improving the appearance of his house as well as the corner by giving his residence a new coat of paint.

Ed. Martin, sr., left on Thursday on a holiday visit at Montreal and other points in eastern Canada.

John Tompkins was a patient in Creston hospital a few days at the end of the week.

The Ladies' Hospital Auxiliary tea and sale of cooking at Mrs. Putnam's on Wednesday was a success. The intake was about $11.

Mr. and Mrs. Fred Boffey and Mr. and Mrs. Geo. Hobden were visitors at Spokane a few days this week.

Mr. and Mrs. R. A. Palfreyman and two daughters, Misses Edith and Winnie left at the end of the week by auto on a visit with relatives and friends at points in Illinois, where they formerly resided, and will visit the world's fair at Chicago before returning.

Local and Personal

The hottest weather so far this year was Wednesday when the mercury got up to 94 in the shade.

A. B Ness of Ness Electric is a business visitor at Calgary, Alberta, this week, leaving on Wednesday.

Ed. Lewis and A. Mindlin were business visitors at Cranbrook a couple of days at the middle of the week

C. B. Garland of Nelson was shaking hands with friends between busses on Wednesday. He was returning from a business trip to Portland, Ore.

Mrs. F. C. Rodgers and son, Jim, who have been visiting with her parents, Mr. and Mrs. Jos. Heath at Imvermere for the past two weeks arrived home on Monday.

P. B. Fowler, who opened the Bank of Commerce in Creston about 1908, since when he has been manager at Fernie, Nelson and Victoria, is retiring from the bank service on superannuation early in July.

Sherwood Herchmer, well known Fernie barrister, was here on Wednesday in company with Hon. H. H. Stevens, and the two returned to town immediately after thr meeting in the Grand that afternoon.

Congratulations are being extended Miss Jean McCreath who has successfully completed her course at the provincial Normal School at Victoria and has been given her diploma. Results were announced on Wednesday.

Creston brass band will supply music for the K.P. Dominion Day celebration at Exhibition Park, which will do much to liven up proceedings. A feature to the midway will be the doll rack, and in the evening there will be an air rifle range with prizes to the best marksmen.

Indians from most of the reserves in East Kootenay as well as many from Bonners Ferry, were here on Thursday for the festival of Corpus Christi which was fittingly observed at the mission church with the indian pastor, Father Patterson of Cranbrook, in charge, assisted by Father L. Choinel.

Excavation work is well under way for the new groceteria S. A. Speers is erecting alongside the present Imperial groceteria, which building was last week acquired by West Kootenay Power & Light Company, for a retail depot.

Creston Indians are again without a chief. Louis Luke, who was elected as head of the band just about a year ago, died on Sunday and was buried on Wednesday evening, Father Patterson coming from Cranbrook to take charge of the buriel services, which were attended by Indians from all the reserves in East Kootenay as well as Bonners Ferry.

The two year old daughter of Mr. and Mrs. Godfrey Vigne was badly scalded about the stomach on Monday and is in a very critical condition. While her mother was temporarily absent from the kitchen the child pulled the plug out of the washing machine and the scalding water covering most of the front of her body. Dr. Henderson was speedily summoned and the patient is doing as well as can be expected.

Hon. H. H. Stevens, minister of trade and commerce, along with W. K. Esling, M.P. for the West Kootenay, were visitors here on Wednesday and in the afternoon the former spoke at a quite well attended public meeting in the Grand Theatre, at which Col. Mallandaine was chairman. Mr. Esling also spoke briefly. Mr. Stevens represents East Kootenay in which constituency Creston is now located.

CARD OF THANKS

For all the assistance so thoughfully and cheerfully given; for the flowers, the sympathy, and all the kindness shown in the death of my brother, most grateful thanks is extended one and all. MARGARET BLINCO.

Announcement!

We have secured space temporarily in the store owned by Mr. S. A. Speers to display ELECTRICAL appliances. We have for sale

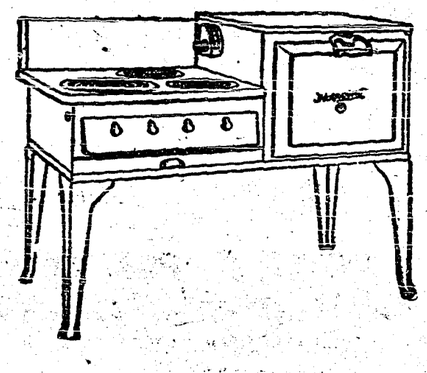

Hot Point Ranges
Westinghouse Refrigerators
General Electric Refrigerators
Washing Machines
Radios
and an assortment of
Floor and Table Lamps

We invite you to call and inspect the above Electrial Appliances.

West Kootenay Power & Light Co. Ltd.
PHONE 3 CRESTON, B.C. CANYON ROAD

Summer Goods

Sperting Goods. Fishing Tackle
Parasols in the New Models
Berets, Gob Hats, Sun Bonnets
Eye Shades, Pennants
Fruit Juices, Citrate of Magnesia
Lime Juice, Grape Juice

CRESTON DRUG & BOOK STORE
GEO. H. KELLY
THE REXALL STORE

Try Our Service—You'll Like It!

AUTO REPAIRS

Good work by skilled mechanics under strict supervision is always the most economical in the most economical in the long run. Our new low rates make our work even more moderate in cost and truly economical to the customer than in the past.

CRESTON MOTORS
CANYON STREET at BARTON AVE. CRESTON

IMPERIAL GROCETERIA
IT PAYS TO PAY CASH AT THE IMPERIAL

A Pleasant Store in which to Shop

Large, complete, fresh stock, stored in sanitary and vermin-proof fixtures. Quality the highest. Prices the lowest. No limits to the amount you can buy.

Saturday and Monday Specials

PINEAPPLE, [SINGAPORE SLICED] 2 tins	$ .21
DATES, Sair [CELLO WRAP Fresh Stock] 2 lbs	.17
Kraft SALAD DRESSING, 8-oz. jar	.22
TOMATO JUICE, [SUNBEAM Brand] 2 tins	.17
BROOMS, [FINE CORN Five-String]	.29
PAPER, Toilet, Checkers, 7 rolls	.23

ROSS' MEAT MARKET
NEXT TO GOVERNMENT VENDOR

QUALITY MEATS with service you will appreciate.
Very Special for SATURDAY
Veal Cutlets, 2 lbs. .34
FRESH SALMON and HALIBUT

Phone 8 J. P. ROSS *We deliver*

Phone 21
for
GOOD WOOD
GOOD COAL
Draying and Cartage

H. S. MCCREATH
COAL, WOOD, FLOUR, FEED

If you want Anything Moved

Give us an opportunity to unload you of your troubles. Transferring things is our business, and we try t mak a good job of it for you.

THIS IS CLEAN UP TIME! How about the ash pile or other refuse that needs taking away?

We can supply you with SAND, GRAVEL, &c.

Try a load of our Dry Tamarac for Summer Fuel

CRESTON TRANSFER
P.O. BOX 79 ALBERT DAVIES PHONE 13

The People Must Pay.

Few, if any, subjects are engaging the attention of people in Canada, as in most countries, as closely as the subject of taxation. The rising burden of taxes is a matter of deep concern to all. Fortunately, it is receiving serious consideration, not only by those responsible for the administration of public affairs, but by individual citizens.

Taxation in our modern democracies is by no means a simple problem; it is cumulative in effect, and its control is extremely difficult. Every governing and administrative body set up imposes a measure of taxation upon all of us, and, in addition, there are many calls made upon people which, while voluntary in one sense, constitute, in the final analysis, a form of taxation.

First, we have Federal taxation, direct and indirect, and levied in a great variety of ways through such agencies as the tariff, excise duties and taxes, sales taxes, income taxes, stamp taxes of various kinds, license fees. Provincial Legislatures follow with a second income tax, land taxes, amusement taxes, license fees to be paid for this, that and the other almost without number. Then the municipalities place another tax on lands, on improvements thereon, some levy a third income tax, some an additional amusement tax, all of them have more license fees to charge. The school boards impose further tax to meet the costs of education.

Hospitals have to be provided for, to some extent this is done through taxation, Provincial and municipal, but often this form of taxation has to be supplemented by voluntary contributions, but which, in reality, are a tax on business and incomes. Churches have to be maintained, even though the law may not compel us to do so, and thus people are in effect again taxed if they are willing to be, and most of them are. Philanthropic and charitable organizations and services of all kinds are maintained in the same way.

The cumulative effect is to produce an almost impossible burden, until now we find articles appearing in magazines, financial journals, the daily and weekly newspapers recording the hundreds of millions of debt that have been created, and the scores of millions that must be annually raised in taxation, while organizations of all kinds are conducting investigations and studies with a view, to arriving at some means whereby the burden can be lessened, and any further increase of it prevented.

Prevention of any further increase is an easy matter if the people, who are the sufferers, determine there shall be no further increase. Individuals know they must keep within their incomes, or they are headed for trouble and disaster. Private business knows it must accommodate itself to its income, or it will end in bankruptcy. What individuals and business must realize is that what is true in their respective cases is likewise true in public business.

Many people, possibly a majority of them, who are fully aware that they must live within their incomes, have nevertheless acted in the belief that it was not necessary for the governing bodies created by them, and supported by them, to follow the same course. Rather, people have insisted that their governments, Federal, Provincial, Municipal, should provide this and that service, and as the people make and un-make governments, the latter have naturally done what their creators demanded they should do. But these same governments have no income except the power to tax people, and this they have proceeded to do.

What people must realize is that if they demand of their governments certain services they must be prepared to pay for those services. They cannot have them otherwise. And if they cannot afford to pay for them, then there is only one thing they can do, and must be prepared to do, and that is go without them. That is, in their collective capacity they must govern themselves by exactly the same rules as they are forced to recognize and obey as individuals,—if they cannot pay they must be prepared to do without what they would like to have and would have if they could afford it.

It is being predicted that the worst of the depression of the last three or four years is over; that things are once again on the up-grade; that better times are slowly but surely developing; that, in a word, the world is beginning to turn that corner around which it has been said prosperity is lurking. Let us all hope so. But when we have reached and turned that corner, and we are once again tempted to demand something of our governments we would like to have, and think they ought to supply, it will be the part of wisdom to pause and consider whether, after all, we can afford to have it, because, no matter what it may be, it will have to be paid for, and paid for by us,—the people,—and paid through the medium of taxes in one form or another.

Many glowing promises are frequently made, and are still being made notwithstanding the bitter experience of the past few years, of what the State can, and ought, and will do for all the people if certain principles in administration are adopted. But if these wonderful things are done, the people will pay for them in taxes. And every dollar that people have to pay in taxes is just a dollar less left in their own pockets to spend in meeting their individual tastes and desires and needs. Either they are going to do certain things for themselves as they desire to do them, and pay for them themselves, or they are going to have the State do these things for them, as the State may determine they should be done, and then pay the State in taxes for the services so rendered.

In any event, and under all circumstances, the people will do the paying. They, too, can do the ordering. They can order beyond their means, and get into trouble. They can order for themselves, according to their own needs and desires, and pay for what they order. Or they can order the State to do the ordering as the State may see fit to do, and then pay the bills incurred by the State. And the decision, whatever it may be, will be the decision of each and every man acting in his or her capacity as an individual free ctizen.

The main point to remember is that there is, notwithstanding the mistaken use of the word, nothing free in this world. Everything has to be paid for, and it is the people who have to foot the bills. Therefore, the day and the manner of settlement should always be kept in mind before the liability, whatever it may be, is incurred.

At the present rate of ice recession, the glaciers of Mount Rainier National Park probably will disappear in a few thousand years.

The parrots, tortoise, reptiles and birds of prey are found to be the longest lived inmates of the London zoo.

All the gold mined in the world since Columbus discovered America, would amount to about $22,413,000,000.

Sixty per cent. of the public school buildings now used in the United States are one-room structures.

Her Heart Was Weak
Nerves Shaky, Nights Restless

MILBURN'S HEART AND NERVE PILLS

Mrs. A. Black, Wallaceburg, Ont., writes:—"I suffered from heart weakness, shaky nerves, and restless nights.

I saw your advertisement for Milburn's Heart and Nerve Pills and decided to try them although I did not have much faith, but now I am very thankful I did as they have proved of wonderful help to me.

I am now strong and well again, but am never without a box in the house."

For sale at all drug and general stores; put up only by The T. Milburn Co., Ltd., Toronto, Ont.

Scientific World Is Reserving Judgment

As To Whether Living Bacteria Is Found in Meteorites

No successful refutation has yet been put forward of the claim of Professor Charles B. Lipman of the University of California that he has found living bacteria in meteorites, according to Professor F. E. Lloyd, of McGill University, president of the Royal Society of Canada.

While making it clear that he was not committing himself to support of Professor Lipman's theory, Professor Lloyd, who has been in communication with the California savant, declares that all who know Professor Lipman recognize in him a careful and exact observer who is not given to rushing into half-baked theories. Professor Lloyd declared that Lipman's account seems to indicate that he had taken every precaution he could think of to guard against the accidental transplanting of bacteria into his samples.

The McGill professor also informed The Toronto Star Weekly that an earlier theory of Professor Lipman announcing discovery of live bacteria in coal seams is supported by a German scientist, who, working independently, came to the same conclusions as Professor Lipman.

Like Professor Lloyd the scientific world is still withholding judgment on both cases, although Professor Lipman's announcement as to meteorites is criticized by some who assert that the bacteria must have got into the meteors after they had reached the earth.

Harnessing Sun Power

May Supersede Water Power As a Source Of Energy

Opening ceremonies of the fifth Pacific Science Congress at Vancouver were featured by the radio address of Lord Rutherford, famous Empire scientist, speaking from Cambridge, England.

Harnessing the sun's power may supersede water power as a source of energy in the future if large scale development of a power plant at the Smithsonian Institute, Washington, D.C., proves practical, Dr. C. G. Abbot, secretary of the institute, indicated.

Dr. W. S. Adams, director of the Mount Wilson Observatory, California, outlined his theory that sun spots occur in regular cycles of 12 years. At present, the sun is comparatively exposed to the earth, he said. Dr. Adams discounted any connection between weather on the earth and sun spots.

Colonizaton Plans

Calgary Families To Be Settled On Land In the North

Under a plan proposed to Calgary city council by Rev. O. P. Brown, president of the Land Association of Calgary, 30 families on unemployed relief in Calgary would be settled on the land at St. Paul de Metis, north of Edmonton.

The 30 families have made application for the transfer and efforts to bring them under the Dominion Government back-to-the-land scheme are being made, so the colonization scheme can go through.

The annual crop of icebergs from the Greenland glaciers is about 15,000.

A diamond, when chemically pure, is composed solely of the element carbon.

Daring Burglar Still Is Puzzling Detectives

"Gimlet" Jimmy Reported To Have Made £100,000 In Clueless Robberies

"Gimlet" Jimmy, the most daring—and elusive—burglar in England, whom detectives have been trying to capture for 11 years, carried out two robberies involving £1,300 in cash, early on a recent morning with lightning swiftness.

The problem facing the police in their hunt for Jimmy is that they have no notion of his appearance.

Nor has he ever left behind him a single glue which, in the event of his capture, would definitely establish his identity with his previous crimes.

Only once has a glimpse been caught of him. That was seven years ago when, in carrying out the greatest coup of his career—the raiding of a Deansgate, Manchester, bank—the night watchman saw Jimmy for a fleeting instant as he ran past a door in making his escape.

But Jimmy, who nearly always confines his activities to the north of England, has one invariable method of approach.

For weeks he watches and learns the habits of his intended victim, usually a wealthy shopkeeper.

Then comes the night when Jimmy begins work.

First a visit to his victim's house for the keys of the shop and any valuables in the home safe.

Afterwards, armed with the keys, there is the raid on the shop.

On the latest occasion, Jimmy entered the home of W. Smith, of Ashton-on-Mersey, and, without waking the owner, took a bunch of keys from the bedside and opened a safe in the house, from which he took £300.

Half an hour later Jimmy had taken another £1,000 from the safe of Mr. Smith's shop in Gorton.

Jimmy, whose name of "Gimlet" comes from his peculiar method of entering a house through a window, is estimated to have secured more than £100,000 by his burglaries.

A Long Session

Last Session Of Parliament Extended Over 232 Days

The session of Parliament just closed extended over 232 days including the adjournment from November 25, 1932, to January 30, 1933. Only two sessions since Confederation in 1867 have been longer, the longest being the third session of the 11th Parliament which was from November 17, 1910, to July 29, 1911, or 255 days. The next longest was the seventh session of the 12th Parliament, which sat from January 18, to Setember 20, 1917, or 246 days. The third session of the fifth Parliament sat from January 29 to July 20, 1885, or 173 days. The shortest session was the fourth of the 12th Parliament which met on August 18, 1914, and prorogued on the 22nd of the same month. Those five days, however, were among the most momentous in Canada's history for in that brief time the Dominion decided on the policy to be adopted in connection with the Great War.

British Built Aircraft

Have Been Granted An Official Distinguishing Mark

British-built aircraft have been granted an official distinguishing mark—a lion rampant in gold within three rings of red, white and blue. Within the white ring are inscribed the words, "British Certificate of Airworthiness." The mark has been registered under the Trade Marks Act.

The air ministry announcement of the new mark, which will at once distinguish British-built flying machines, no matter what nation's registration markings they bear, states that the mark is authorized to apply to any aircraft, whether lighter or heavier than air. No fee is required for the authorization.

The first aircraft mark authorized was affixed at the London air station, Croydon, to "Astraea," one of the Imperial Airways fleet.

"Jones Minor, your father helped you with this essay?"

"Yes, sir."

"Did he write it all?"

"No, sir. I helped him. I corrected his spelling mistakes."

Put Ogden's Cut Plug in your pipe and join the parade! Step along with those who've discovered the pleasure that only Ogden's Cut Plug can give to a pipe smoker.

There's only one way to prove that Ogden's Cut Plug is the kind of tobacco you're looking for —put it in your pipe and smoke it!

OGDEN'S CUT PLUG

If you "roll your own", use Ogden's fine cut cigarette tobacco and Chantecler cigarette papers

Not Affected By Depression

New Zealand Has Steadily Increased Volume Of Exports

The effects of the depression upon New Zealand have been to some extnt modified by the success of efforts to counter-balance falling prices by increasing production. While other countries have been afflicted by rapid contraction of their export trade, in volume as well as in value, New Zealand has steadily increased the volume of her exports. In 1928 exports were 12 per cent. greater than in 1926; the official estimates for 1931 show an increase of 20 per cent. in five years, and the volume must have been again substantially greater in 1932, for, in spite of a much lower range of prices, the total value was larger than in 1931.—Auckland News.

"In these bad times you can still travel first-class?"

"I have to. I meet my creditors in the third class."

MUSSOLINI PACT IS SIGNED BY FOUR POWERS

Rome, Italy.—The Mussolini four-power pact, the aim of which is to assure European peace and open the way for world economic recovery, was signed by the Italian premier and the ambassadors of Great Britain, France and Germany.

In an address to the senate announcing the adherence of the four great European states to the latest draft of the agreement, Premier Benito Mussolini hailed the accord as a 10-year guarantee of peace and security in Europe.

The Duce's announcement was cheered enthusiastically by the senate and by the diplomatic representatives of the other three participating governments who occupied seats in the gallery.

Asserting that negotiations for the pact had met greatest difficulty over the article dealing with disarmament, Signor Mussolini declared the document as finally approved assures disarmament of the four powers in case of partial or complete failure of the Geneva arms conference.

Alluding to fears of smaller states lest the new agreement institute a great-power directorate which would impose its will upon others, Premier Mussolini asserted that parties to it have no intention of forcing their decisions upon nations which are non-parties.

"The pact is intended to protect the interests of all rather than of single states, and is designed to open the way for world reconstruction. Collaboration is intended for all states, great or small," Signor Mussolini declared.

The agreement, which in its original form was submitted by Premier Mussolini on March 18 to Prime Minister MacDonald of Great Britain and his foreign secretary, Sir John Simon, on their arrival at Rome, was signed immediately after the address to the senate.

The Duce was smiling broadly in triumph as he drove from the senate to Palazzo Venzia, where he was joined by Sir Ronald Graham, British ambassador, Henri de Juvenel, French Ambassador, and Ulrich von Hassel, ambassador of Germany.

Dressed in formal afternoon clothes, the quartette gathered around the Duce's desk in a far corner of the huge office room to affix their signature to the treaty.

Each of the signatories received a handsome reprinted copy of the pact, bound in handwork gold and leather covers.

The agreement now awaits ratification by the parliamentary bodies of the four countries.

Crude Oil Rates

Regina, Sask.—Saskatchewan's Independent Oil Refineries and the provincial government, may send a freight representative to St. Louis to fight the proposed increase in freight on crude oil entering Saskatchewan from Oklahoma and Texas. A delegation from various points in the province, waited on the cabinet urging that such action be taken. An application of the Saskatchewan Freight Association is slated for hearing before the southwest freight bureau in St. Louis on June 20.

Canadian Poet Honored

Cobalt, Ont.—In a simple ceremony of quiet dignity, the memory of Canada's famous habitant poet was honored at Kerr Lake when the Earl of Bessborough, Governor-General of Canada and patron of the arts, unveiled the bronze plaque which recalls to the mind of the passer-by that here Dr. William Henry Drummond "Mined—Wrote—Died."

Within Rules Of League

Paris, France.—The Mussolini four-power pact, accepted by Great Britain, France and Italy, keeps within the framework of the League of Nations and confirms the obligations under the Locarno accords and the Briand-Kellogg treaty, a semi-official analysis of the text revealed recently.

W. N. U. 1998

Ontario Swept By Storm

Two Persons Killed and Damage Cannot Be Estimated

Toronto, Ont.—Two persons were killed and scores injured as violent electrical storms accompanied at some points by severe hail, swept Ontario. Damage was placed at hundreds of thousands of dollars, but positive estimates were unavailable. Communication by telegraph with numerous western Ontario points was disrupted for hours.

Fireman Robert Calhoun of Toronto was killed when he and four companions plunged from a broken aerial ladder as they fought a blaze started by lightning in the dome of Our Lady of Lourdes Roman Catholic Church. Condition of two survivors was described as serious. Lukas Mijkowich, Bohemian immigrant, was killed by lightning at Wallaceburg.

Scores of barns and other small buildings were demolished throughout western Ontario.

Hamilton reported streets flooded, wires brought down by falling trees and numerous buildings in the district unroofed. Highways were blocked throughout the Niagara peninsula as trees crashed across them. Electrical services were disrupted from Niagara Falls to Toronto. Damage to orchards and garden stock on the Niagara peninsula and through western Ontario was reported extremely heavy.

Damage estimated at more than $100,000 was caused by a sudden hail storm that struck the suburban districts of Ottawa, particularly at Cyrville, where some 150 market gardeners were the greatest sufferers. Greenhouses and hot-beds were destroyed and over hundreds of acres, the young plants flattened.

Upturn In Business

Sir Thomas White Sees Every Sign Of Improvement

Toronto, Ont.—"I am happy to say from wide and reliable sources of information that within the past few weeks there has been marked improvement. There is a much more hopeful sentiment prevailing and a new light of hope in the faces of men," said Sir Thomas White, noted financier and former minister of finance, addressing the final meeting of the Canadian Manufacturers' Association convention here.

"Unquestionably in the United States, with whose prosperity our own is always closely connected, and in Canada, there are higher prices, increasing employment and better business generally. The wheels of our great manufacturing plants are beginning to turn with accelerated speed."

Coupled with his words of optimism, however, was a solemn warning. "I trust," he said, "the recent sudden upturn in prices and in business generally on this continent will not adversely affect the success of the world conference. The danger is that the conclusion may be reached, now that better conditions are to be looked for that there is not the same need for international co-operation."

Rules To Follow

Sir Eric Drummond Tells Of Lessons Learned At Geneva

Geneva, Switzerland.—Here is the doctrine that Sir Eric Drummond of Great Britain learned from 13 years as head of the League of Nations secretariat:

First, never make a threat; second, tell the truth; third, place all your cards on the table.

Sir Eric, who is retiring as secretary-general, explained his views at a farewell luncheon given by the international press.

"And this," he said "applies to individuals as well as to nations."

Restoration Fund Growing

Toronto, Ontario.—The restoration fund of the Church of England in Canada has reached a total of $295,468 in cash for all Canada, Rev. Canon S. Gould, director of the fund, reported to the Anglican synod of the Toronto diocese. In addition, he said, there were four dioceses which had collected a great deal, but were not making returns until all was complete.

DELEGATE TO CONFERENCE

Sir Daniel Hall, of John Innes Horticultural Institute, Surrey, who has been appointed one of the delegates to represent the British Government at the World's Grain Conference at Regina from July 21 to August 4.

Empire Marketing Board

Scope Of Work Is To Be Considerably Narrowed

Ottawa, Ont.—Reorganization of economic and scientific research units within the empire with the cost borne pro-rata by the member dominions, is recommended in the report of the imperial committee on economic consultation and co-operation, made public here.

The empire marketing board, set up by the United Kingdom government in 1926, in lieu of empire preferences which that government would not grant at that time, will have its scope considerably narrowed, the conditions prompting its establishment having disappeared with the granting of reciprocal preferences at the imperial conference last summer. The board will continue to operate until the end of September next, and will then disappear as such.

Take Drastic Measures

Endeavor To Make League Policy Effective In Manchukuo

Geneva.—Drastic measures to make effective the League of Nations policy of refusing recognition to the new state of Manchukuo, established in Manchuria with the assistance of the Japanese, were set forth in a report adopted by the league advisory committee on the Far-Eastern question.

The report sets forth that Manchukuo may be excluded from international conventions, such as those dealing with postal questions, aerial questions, chemistry, weights and measures, sanitation, opium, and the Red Cross.

Potatoes For Taxes

Calgary, Alta.—A Calgary taxpayer has paid his $90 tax bill with potatoes. Plenty of seed potatoes on hand but no money led the taxpayer to make inquiries at the city hall when he heard the city was sponsoring a self-help plan for jobless. The deal was completed.

Empire Trade

Large Increases Shown In Imports To United Kingdom Of Canadian Products

London, Eng.—Striking evidence of the tendency of the people of the United Kingdom to demand products of the overseas empire is afforded in 1932 figures the empire marketing board reveals.

An increase from 6,000,000 pounds to nearly 11,000,000 pounds in imports of tobacco from Canada last year is only one of 24 new "records" in quantities of empire foods and tobacco imported by the United Kingdom from empire countries.

Other "records" are the increases in imports of wheat from Canada and Australia, and wheat flour from Australia. The wheat record from Canada of nearly 47,000,000 hundredweights (of 112 pounds) has never been exceeded by any other country except the United States in the war years of 1916 and 1917.

Fewer Unemployed

Decline In Registered Idle Is Reported In England

London, Eng.—Ministry of Labor figures reveal 114,755 fewer unemployed registered on May 22 than the preceding month. The decline in numbers of registered unemployed from the same date a year ago, was 158,427. In four months the number has been reduced by 320,186.

The improvement in May extended to almost every industry. It was most marked in building, public works, contracting, brick and tile manufacture, the iron, steel, and engineering industries, metal goods manufacturing, shipbuilding and ship repairing, textiles and clothing, boots and shoes, pottery, the distributive industries and dock and harbor services.

Communists Issue Manifesto

Irish Party Calls For Mass Struggle Against British Imperialism

Dublin, Irish Free State.—The Communist Party of Ireland, launched at a week-end conference here, issued a manifesto to working classes of the Free State in which it said the "hour of liberation is near" and called for a mass struggle against "British imperialism."

The party sent a message to the Irish Republican army urging its members to become Communists.

The manifesto alleged President Eamon de Valera's government was conducting its "struggle" against the United Kingdom along lines of "compromise, capitulation and betrayal."

Oxford Group Sails

Quebec.—After a visit to Canada and United States lasting several months, the touring members of the Oxford Group sailed recently on the "Empress of Australia" for England under the leadership of Rev. H. Allen Viney. Their Canadian visit ended with a house party at which 500 members were present.

FAMOUS FLYING COUPLE ATTEND AIR DISPLAY

Almost on the eve of their flight across the Atlantic to New York in a last big bid for laurels, Mr. and Mrs. James A. Mollison are shown interested in a display at the annual civil air display at Brooklands, England. Captain Mollison and his wife, former Amy Johnson, attempted to take off on their Atlantic trip, but their aeroplane crashed when the under-carriage collapsed. Repairs will delay their departure.

WHEAT EXPORT QUOTAS MIGHT SOLVE PROBLEM

Saskatoon, Sask.—Agreement on export quotas of wheat between the wheat exporting countries of the world is the first step to be taken if the world cannot use the volume produced stated L. C. Brouillette, president of the Canadian wheat pool, interviewed in Saskatoon.

Canada's crop was practically seeded, Mr. Brouillette pointed out, and any agreement for acreage reduction would be ineffective for 12 months. The first step was therefore an agreement on export quotas in order that exporting nations would not deliver an amount in excess of the world's import requirements. This was an obligation that would rest on the federal government as far as Canada was concerned.

Then, should increased surpluses continue, it would become the responsibility of the prairie governments to formulate a plan, which would probably require legislation to bring production in line with the export quota plus domestic requirements.

Finally it would be up to the producer to be responsible for carrying his surplus above his quota. This would be more effective than to deal solely with acreage reduction.

Mr. Brouillette added that there were of course a number of questions that would be dealt with at the London conference that might have the effect of opening broader markets.

Barriers that reduced the requirements of wheat by exporting countries might be reduced or removed.

It would be desirable, therefore, to have some body representing the exporting countries to maintain contact.

Mr. Brouillette wished to point out that the point of view of the pools differed from that of companies engaged only in the handling of grain. Were they concerned with that only, they would place volume of business as the chief consideration. The interests of the farmers might differ from those of the grain handlers.

Commenting on the point of view expressed by some speakers that time alone could heal the difficulties of the farmers, Mr. Brouillette suggested that this was evidently not the opinion of the leaders of the nations of the world.

Favors State-Owned Armament Factories

Private Manufacture Should Be Abolished Is Canada's Stand

Geneva, Switzerland.—Canada is convinced the manufacture of arms should eventually be restricted to state-owned establishments, the disarmament conference has been advised.

This stand was announced by Dr. W. A. Riddell, Canadian representative, in answering a question put to all governments as to whether the private manufacture of arms should be abolished.

Great Britain, Germany and Japan opposed the abolition of private arms factories and announced themselves in favor of control.

Dr. Riddell asserted that Canada believes eventual state ownership is necessary in order to remove one of the dangerous factors in international relations, manufacture of arms and the trade in arms.

He declared that Canada regards the internationalism ?A . . . . - ETETE the internationalization of the manufacture of arms as wholly impractical.

Want Woman Speaker

Winnipeg, Man.—Hector Charlesworth, head of the Canadian radio commission, will be asked to include a women's institute speaker on any national radio programmes stressing distinctly Canadian ideas of community development, it was decided at the biennial convention of the Federated Women's Institutes of Canada here.

Japan's foreign trade in the first quarter of this year was much greater than in the corresponding period of 1932.

SPECIAL

Saturday and Monday

JUNE 17th - 19th

MEN'S DRESS SHIRTS

with or without collars. Plain or Striped Broadcloth to choose from Regularly worth 95c. to $1.85.

GOING AT

75c. Each

V. MAWSON

CRESTON

Grand Theatre Sat, June 16

KISSES TO ORDER!
Made up while he waits

On a wager, she swears to alter his ideas on women. From then on, life's a fast game for the

'Misleading Lady'

with

CLAUDETTE COLBERT
EDMUND LOWE
STUART ERWIN

She tries to mislead a HE-Man into love —and gets herself kidnapped! It is mirthful and thr-r-illy!

MAKE YOUR DOLLAR GIVE YOU THE GREATEST VALUE

Let us do that Wiring job now. Free estimates given and first-class work and material only.

See our Battery RADIO Bargain on display now.

STORE WILL BE CLOSED from June 14 to June 19th.

NESS ELECTRIC

JUST AROUND THE CORNER

THE FRIENDLY STORE

For the Picnic Basket

The great outdoors is calling, and for picnics and the like the lunch is most important. We have the things that "touch the spot," and touch the pocketbook very lightly. Look at these opportunities to save some real money.

Jelly Powders, Assorted	$ .05
Salad Dressing, Kraft	.22
Weinerwurst, Cooked, tin	.23
Toasted Cheese Thin Wafers, pkt	.18
Pastel Colored Serviettes, 40 to bundle	.18
Sardines, Brunswick, 5 for	.25

WE DELIVER

Creston Valley Co-Operative Assn.

Phone 12 CRESTON

The windows of your home are its eyes— Keep them Bright

Window Blinds, in Green or Yellow, full length, at $1 each.

Bright new Chintzes and Cretonnes at 25c. and 35c.

Scotch Madras and Marquisettes.

Single and Double Brass Curtain Rods.

OGILVIE'S FLOUR and FEED SPECIALS

ROYAL HOUSEHOLD FLOUR

98's ..... $2.75 49's ..... $1.45 24's ..... 80c.

GLENORA FLOUR

98's ..... $2.65 49's ..... $1.40 24's ..... 70c.

WHOLE WHEAT FLOUR

49's ..... $1.45. 24's ..... 75c.

PASTRY FLOUR, 10's ..... 50c.

BRAN, 100's ..... 75c. SHORTS, 100's ..... 80c.

CRESTON MERCANTILE COMPANY LTD.

Local and Personal

Birth—On June 10th, to Mr. and Mrs. W. J. Truscott a son.

Birth—On June 8th, to Mr. and Mrs. R. Roebuck, a daughter.

HAY FOR SALE—Fresh cut alfalfa in field or shed. Jas. Carr, Creston.

WANTED—Hay rake, 8 to 10-foot, must be in good repair. Enquire Review Office.

Central Motors reports the sale of a 1½ ton rebuilt Ford truck to T. H. Wilson.

PIGS FOR SALE—30 young pigs, 8 weeks old, $2.50 and $3 each. C. Hollm, Creston.

Don. Archibald of Calgary, Alberta, is here on a visit with his parents, Mr. and Mrs. W. M. Archibald.

Oscar Pettersen, accompanied by his stepson, Frank Morth, left at the end of the week for Vancouver.

Mrs. Jas. Maxwell left on Thursday last on a short holiday visit with old friends at Chapleau, Ontario.

LAND FOR SALE—40 acres improved property, all under irrigation. Going cheap. E. Nouguier, Canyon.

Creston Athletic baseball team will play the return game with Kimberley in that town on Sunday afternoon.

HAY FOR SALE—About five tons alfalfa hay, $10 per ton at barn. Mrs. W. K. Beard, Camp Lister, B.C.

Harold Speers got away at the end of the week for Trail where he is again employed with the C P.R. Express Company.

FOR SALE—Leatherette Davenett, opens out for double bed, good as new. going at a bargain. F. C. Rodgers, Creston.

Rev. J. E. Healey will be the speaker at the evening service at the Full Gospel Tabernacle on Sunday, 18th, at 7.30 o'clock.

Creston a d District Women's Institute have fixed Saturday, Sept. 23rd, for their flower show and school fair, at Park pavilion.

Arthnr Speers, who has been attending Mount Royal College Calgary, Alberta, the past term, is home for the summer vacation.

Rev. Carl Janzow of Nelson was a visitor in town on Tuesday, and in the eveniug took service in the St. Paul's Lutheran Church.

Mrs. H. W. McLaren is away on a holiday visit at points in eastern Canada, as far as Prince Edward Island, and will be gone for a month.

Mrs. Frank Garrett and young daughter, Beverley Louise, is a Creston visitor this week with her parents, Mr. and Mrs. F. LaBelle.

Bandmaster Hendy has arranged a programme of lively numbers for Creston band's open air concert on Saturday evening, in front of the town hall.

Fairly generous patronage was accorded the Presbyterian Ladies' Aid tea at Mrs. Henderson's on Saturday afternoon, at which the proceeds were $15.

The fine silver trophy emblematic of the championship of the international baseball league, presented by Central Motors is now on display at Central Motors.

H. Cornwall, teller at the Bank of Commerce, is away on two weeks' vacation, which he will spend at his home in Kamloops, and on a short stay at Seattle

Mr. and Mrs. W. McL Cooper got away on Saturday on a trip to the Okanagan, the former going as far as Vernon, while Mrs. Cooper will visit with relatives at Penticton.

Miss Jean McCreath, who has been at the provincial Normal School, Victoria, for the past year, has arrived to spend the summer with her parents, Mr. and Mrs. H. S. McCreath.

M. R. Joyce left on Thursday morning last for Toronto, Owen Sound and other Ontario points where he is combining business with pleasure on a month's visit in the east.

For the next three months the Tues- and Friday services at the Full Gospel Tabernacle will be at 8 p.m., and it is announced that Miss Patsy Richards will be the Friday night speaker.

The financial statement in connection with last Wednesday night's hospital benefit baseball game and dance, shows the intake at the game as $18.13, and paid admission to dance that followed $6.60. Expenses were $2.95, leaving a surplus of $21.78 for hospital.

An added feature to the K.P. children's Dominion Day celebration is the children's parade, which is to march off from the town hall at 12.15. Prizes will be given for the best decorated bicycle, pet and comic costume. Children interested can get full particulars from any member of the committee: F. V. Staples, Ed. Lewis, C. S. Hester and Will Rodgers.

The Colorado potato beetle is causing trouble in some sections and Creston Farmers' Institute reminds growers that early treatment is advisable. A supply of hydrated lime—calcium arsenate dust.—is on hand and may be obtained on application from the secretary. The service is free.

W. H. Hilton and F. H. Jackson, delegates to the convention at Robson, got back on Friday. They reported that the West Kootenay Central Farmers' Institute is supporting the Creston resolution asking for an early survey of conditions at Lister, with an adjustment of the charges against land.

Erickson Christ Church Guild lawn social at the W. H. Kemp ranch, Erickson, Wednesday, June, 28th, 2.30 to to 5.30 p.m.. Sale of fancy work, home cooking nd candy. Tea served, also strawberries and cream. Tennis. Jitney service from Creston postoffice corner starting at 2.30.

Col. Mailandaine, C. F. Hayes, H. A. Powell and John Bird comprised a delegation from Creston Masonic Lodge that were at Golden on Saturday evening with R.W.Bro C. W. Anderson, of Fernie, D.D.G.M., who made his official visit at Golden that night. Golden Masons have just erected a fully modern two story lodge room such lodge quarters seldom seen in places very much larger.

Are YOU Our Regular Customer

—If not, talk it over with your friend or neighbor who is, Our policy is to sell goods on the smallest possible margin of profit, not for a day or a week or a month, but every day in the year.

Our cost of doing business, due the fact that we are not centrally located, is lower than it otherwise would be. You get advantage of this saving.

We want your business, and if quality, price, and service enter into the consideration we will get it.

Your patronage is solicited.

DeLaval Cream Separator Repairs

G. Sinclair

Creston Hardware

Choice Local Fresh Killed Beef
Local Lamb and Mutton
Grain fed Pork and Veal

Spare Ribs Tripe Liver Hearts
Corned Beef Tongues Pickled Pork
Whitefish Salmon Halibut Cod
Finnan Haddie Kippers

BURNS & COMPANY, Ltd.

PHONE 2

BOWNESS AUTO TRANSFER

TRUCK ARRIVES IN CRESTON every Tuesday and Friday evening.

LEAVES CRESTON FOR EAST every Wednesday and Saturday morning.

CRESTON DEPOT:

CENTRAL MOTORS, CRESTON

PHONE 16 for Information

Special

95c. SALE

of

Crockery and Glassware

Consisting of

Covered Jugs Sandwich Trays
Bowl Sets Biscuit Jars
Tea Caddys Bulb Bowls
Covered Utility Sets
Fancy Flower Pots and Saucers

All marked to sell at 95c. an exceptionally low price.

SASPERS

CRESTON'S GENERAL MERCHANT

CRESTON B.C.