Complete

87


# THE CRESTON REVIEW

Vol. XXIV — CRESTON, B. C., FRIDAY, MAY 26, 1933 — No. 10


## Porthill, Wynndel Eastport, Winners

### Former has Quite Commanding League Lead Due Win Over Athletics—Wynndel Displays Better Form, Trims Canoon.

Further improvement was seen in the international league baseball in Sunday's trio of contests in which Porthill took a 7 6 decision over Creston Athletics to remain at the top of the league. Wynndel showed improved form to down Canyon 6-4, while at Creston Eastport and Erickson went seven innings on almost even terms but in the final round Eastports started a rally that netted nine runs to win 12-7.

Reports from Porthill would indicate that dumb fielding by the A's inner defence largely accounted for their defeat. At the end of the eighth the A's lead was 6 to 4, but failed to count in the ninth. In the last frame the first Porthill batter got a life due to an error by the A's keystone sacker, and the next batter was similarly accommodated when Christie at first showed a lack of speed in getting over to first with the ball after the shortstop had heaved slightly wild.

With two aobard the third batter crack-out a double to bring in enough tallies to even matters, and scored a minute later when another infield bobble allowed the double clouter to come home with the deciding tally. Herb Couling pitched stellar ball for the losers and was well supported by Schade. Porthill battery was Hyborn and Hawks. Cam MacDonald and A. Goplin umpired.

At Canyon it was anybody's game till the eighth when Wynndel got to Niblow for a quartette of counters that gave them a 6-3 edge, which was to much for Canyon, whose final effort was good for but one tally to make the final count 6-4. For the first five rounds but one runner crossed the pan. In the sixth each side counted to make the standing 2-1 in favor of Wynndel In the seventh Canyon picked up two more to put them in front 3-2. Up till the sixth Wynndel worked Snoky and McIntyre as battery but switched in the sixth to L. Benedetti and P. Rushcall, the latter making an impressive showing behind the bat as well as with the willow. Niblow and Scott performed for Canyon.

At Creston honors were almost even for seven rounds, the count standing 4-3 in Eastport's favor when Erickson opened the last half of the eighth which was good for four markers and to put them in front 7-4. Eastport got them all back along with an additional four in their half of the ninth to make the final showing 12-7. There was little to choose between the teams on the defensive, Eastport's bright particular star holding down centre field and pulling off some splendid catches. The Erickson battery wa- Anderson and Simpson, the latter being replaced by Seeley in the ninth after five tallies had been rolled up with nobody out.

The schedule for Sunday, 28th, is: Canyon at Porthill, Erickson at Eastport and Wynndel at Creston Intermediates.

### Lister

Henry Bollinger of Nelson was a weekend visitor here with his parents, returning on Monday.

Mrs. Knott and Mrs. Jacks were at Eri kson on Wednesday afternoon for a reception tendered Mr. and Mrs. McKenzie of Vancouver, who were visiting with Dr. and Mrs. McKenzie, Creston, last week.

Col. Fred Lister was a business visitor at Nelson the past week. Announcement in Nelson Daily News on Monday informs that Col. Lister will run as an independent candidate in Creston-Nelson riding at the oncoming election.

The sports element of Lister-Huscroft, as well as Porthill, were busy on Monday at Huscroft recreation grounds putting things in better shape for baseball as during the high water period Porthill will play its home league games at the Huscroft diamond. Porthill brought in a heavy grader to help with operations and a big improvement was made.

Seeding operations are in full swing in the area at present, with considera le attention given to setting out a few new a res of alfalfa.

Jos. W. Bell left for Kimberley at the middle of the week, after spending almost two months looking after improvements on his places here. His residence (Malthouse) looks much better in its new dress of cream and white, and the paint also brightens up the appearance of this well known corner.

The baseball club is well pleased with the turnout at their benefit dance at the schoolhouse on Saturday, for which music was supplied by Bill and Harry Demchuk, Bill Hook and Gordon Hurry. The cash intake will help out nicely in the purchase of needed supplies.

Mr. and Mrs. M, J Boyd, of Creston, were Friday to Monday visitors with Mr. and Mrs. Geo. Jacks, and in company with their hosts paid a visit to Bonners Ferry on Saturday. This week Mrs. Knott is a visitor with the Boyds at Creston.

Mr. and Mrs. Bullongh of Calgary, Alberta, who have been visiting with Mr. and Mrs. Element at the ranch at Huscroft, left for home at the first of the week. Thev expect to return in July to take up residence at Creston.

Rev. C. Baase was here for Lutheran service on Sunday afternoon, and it will be his last visit for a couple of months as he has gone east on an important visit. During his absence Rev C Janzow will take ssrvice at least once in the in terval

### Sirdar

Pete Lombardo is a patient at St. Eugene hospital, Cranbrook, undergoing treatment for a severe attack of rhuematics.

Conductor Hall of Nelson returned to his home from Kootenay Landing, where he has been employed during the construction of the steel span.

Mr. and Mrs. Harold Cam have left for their home in Nelson, after a short visit with the former's parents, Mr. and Mrs. G. Cam.

Wayne Travis of the U.S. geodetic survey was a business visitor at Kootenay landing the beginning of the week.

V. Cherbo has taken delivery of a one and one half ton truck from Creston Motors, Creston.

The water as indicated by guage at Slough bridge stands at 10.75 a rise of 1.70 over last week.

Lin Anderson left for the coast by car with Messrs. Higgins, who are returning to their home there after the completion of the new steel span at Kootenay Landing.

Mrs. James S. Wilson, danghter and son, Miss Gwen and Charles, with Mrs. Webster of Alice Siding, motored to Creston on Friday evening to attend the K.P. military whist.

Fred Hale, Jack Smith and P. Argyle had good luck in their fishing trip over the week-end, securing a good catch of char Squaw fish are very prevalent and many are being caught.

Carlo Lavazellie and Mr. Vito of Kootenay landing were week end visitors at Creston.

A large turnout of Sirdar young folks was noted at the dance sponsored by the Athletic Association of Wynndel on Friday, three cars making the trip

Mr. Davidson of the Canadian Explosives, Nelson, was a business visitor to Sirdar on Monday.

Pat MacDonald, H. Simpson, and J. Terris were weekend visitors at Cranbrook, making the trip by car.

Matt Hagen, foreman of the government camp near Sirdar, was a weekend visitor at his home in Wynndel.

Mrs. John Harlow and little daughter, Alice Mae, who have spent the past week at the home of her parents, Mr. and Mrs. James Wilson, left on Friday for Proctor, where she will be the guest of Mr. and Mrs. B. Donaldson for a few days before returning to her home in Nelson.

## Lister Announces Run Independent

### Makes Statement at Nelson at Weekend—Mountford Mentioned as Workers' Candidate—Bowser Entry Seems Certain

With a front page announcement in Nelson Daily News on Monday by Col. Fred Lister, M.P.P., that he intended to offer himself as an independent candidate in Creston-Nelson constituency in this year's provincial election, two candidates are now definitely in the field for legislative honors, Frank Putnam having been named Liberal standard bearer at a convention in Nelson on May 12th.

Col Listers's announcement that he would run independent came somewhat as a surprise as it was generally thought when he submitted to the wiping out of his former (Creston) constituency a year ago, everything was arranged that he should have the Tolmie party nomination in the new Creston-Nelson riding.

In his brief statement Col. Lister points out that he is not repudiating Premier Tolmie, and neither is he running in support of any party organization. He declared he was willing to support anyone who offered good legislation. "I am truly and definitely an independent," he declared.

Now that the sitting member's position has been made clear speculation centers around the possibility of there being a Tolmie candipate in the running. It is generally expected the Bowser non-partizan party will have a candidate, Friday's Vancouver Sun going so far as to pick the Bowser standard bearer who is to be none other than Harry Wright, who will be recalled as representing Nelson more than a quarter century ago, when Creston valley was part of the then Nelson riding.

Although no confirmation can be obtained a well defined rumor persists that Tom Mountford of Wynndel will be in the running as the nominee of the Farmers' and Workers' unity Leagues, in whose cause he has been active the past year. Mr. Mountford was one of the representatives of the workers' party that waited on the government at Victoria early in April.

Word at the end of the week from H. D. Twigg, organizer for the Tolmie party, indicated that no election need be expected till at least September, and possibly October.

### Wynndel

Miss M. Glasier was a visitor last week with friends in Iona, Idaho.

The hospital committee have secured the services of T. Walde and company's orchestra for the annual hospital dance next month.

The dance in aid of baseball club on Friday night was very successful. $11 was cleared. The music was supplied by the Walde orchestra.

Sale of the Botts ranch was completed last week, the purchasers being J. G. Abbott and son, Louis. Mr. and Mrs. Botts are going to Nelson to reside for the present.

Mrs. Hackett has just taken delivery of 200 baby chicks.

Geo. McInnis, who has the contract for the poles for the transmission line of West Kootenay Power & Light Company, has started delivery, and using trucks for the work.

The May meeting of Wynndel Women's Institute was held on Friday afternoon, the president, Mrs. Robinson, in the chair. Members of Creston Institute were guests. The matter of money raised in aid of hospital was discussed and it was decided that all funds secured in future be put in trust fund, and when the new hospital is built to be used in furnishing a room. Dance in aid of hospital was brought up and music for same discussed. The decision was to try and get a local orchestra. Arrangements for the dance refreshments were completed. It was decided to have an apple blossom tea this year at the orchard of Mrs. P. Hagen. C. Carlson has also kindly offered his orchard. The date for the tea was set for the 24th. Exhibits for Vancouver fair were discussed and Mrs. R. Stevens of Creston institute furnished some welcome information. Mrs Robinson showed a sample of an afghan and asked if it would be possible to complete it instead of a quilt. At the next meeting members are to bring hook and yarn and endeavor to make one square during the meeting. Several contributions to the linen chest were handed in. Mrs Hayes, Mrs. Murrell, Mrs. Mallandaine, Mrs. Cherrington, Mrs. Warren, Mrs. McLaren, Mrs. R. Stevens and Mrs. M. Ross represented the Creston Institute. The former, as president, spoke in appreciation of the invitation, and hoped Creston would be able to return the compliment at a later date. An organ solo by Mrs. R. Fakin was much appreciated. Contest, flowers, was won by Mrs. Wall, while the musical contest was won by Mrs. W. Cooper. Music for the tea hour was by phonograph. Tea was served by Mrs. Hackett, Mrs. Glasier, Mrs. Hagen, Mrs. Vic. Johnson, and Mrs. Wall. Mrs. R. Andestad was convenor of the entertainment.

### Kitchener

A. Lepage left on Tuesday for Lumberton, where he has secured employment.

Sam Littlejohn arrived from his home in Saskatoon last week, where he has been visiting for a few months. He is employed with the Sash & Door Company at Hazel Creek.

Dan MacDonald of the airport wrenched his back last week while at work and has been a patient in Creston hospital, returning on Tuesday.

A. Lepage and C. Senesael spent the weekend with their families here returning to Lumberton on Monday.

Mrs. A. Swain of Port Haney visited with her sister, Mrs. Elmer Blair for a few days, leaving on Monday by bus for Robsart, Sask., where she will visit for a time with her parents, Mr. and Mrs. Rush.

The Pine Katz softoall team lost to Creston Wildcats here on Sunday by a score of 21-8. Return game is to be played in Creston on Thursday evening, June 1st.

While riding on a spare tire at the back of a car Master Ralph Abar jumped off and was knocked unconscious, landing on the back of his head. Dr. Henderson was called from Creston the same evening. Ralph is suffering from shock but is resting easier now and is well on the way to recovery.

Miss Vivian Langlois arrived on Mon-May from Creston, on a visit with Kitchener friends for a few days.

### Young People Take Service

The United Young People had the pleasure of hearing a very interesting address by L. W. Stephens, principal of the Canyon school, at their meeting last Thursday evening. Mr. Stephens was with the Loyal North Lancashire, stationed at Nairobi, British East Africa, just after the beginning of the war. He was with an expedition that was sent into the Masia country on a conciliatory mission. They crossed the great Magardi soda lakes and continued into the heart of the country populated by the Masia tribe. Mr. Stephens took his listeners through many interesting scenes and many strange customs of one of the fiercest and most unsubdued tribes in Africa. The Masia were described with an eye to detail that proved too realistic to some of the feminine members. The description of the methods used by the tribesmen in killing lions was particularly interesting, as also was the way their cattle were herded on foot. The Masia are a cattle loving race and are able to handle up to 75 head single handed and to herd them through bush country without the least trouble and without losing a single head. Mr. Stephens spent Christmas day with the tribe nineteen years ago, but his descriptions were as graphic and as illuminating as if they had happened yesterday. A very hearty vote of thanks was tendered him by an appreciative audience.

## Schools' Track Meet Tomorrow

### Third Annual Field Day at High School Grounds—With Few Exceptions All Valley Schools Participating—Many Trophies.

The third annual track meet of Creston Valley schools is to be held Saturday at the High School grounds. A new track has been put in, giving a 300-yard oval and a 100 yard straightaway. Junior events, together with the heats in the 100 yard dash for intermediates, will be run off in the morning, commencing at 11; while senior and intermediate events will commence at 2 p.m. The ground is unfenced, but booster tickets will be sold to aid the expenses. Programmes will be furnished with these tickets. Due chiefly to economic conditions, the entry is not quite as large as previous years. Entries have been received from Arrow Creek, Canyon, Erickson, Kitchener, Wynndel, Huscroft, Creston Public and Creston High schools. West Creston, Sirdar and Alice Siding have definitely withdrawn for this year. Individual entries total about 120, with competition heavy in the junior division.

The programme has been slightly curtailed, due to lack of finances. Thus the relays, the girls' 220 yard-dash, and the boys' shot put have been removed.

Medals and ribbons will again be presented to the winners. Following are the trophies to be competed for: Camp Lister trophy for rural schools, held by Huscroft school. Masonic trophy for senior boys' champion, held by Herbert Dodd. Creston Valley Teachers' Association trophy for senior girls, held by Minnie Huscroft. K.P. trophy intermediate boys' champion, Raymond Bevan. K.P. trophy intermediate girls champion, Olive Connatty. Canadian Legion trophy senior boys' 100 yard dash, Herbert Dodd. Creston High School Athletic Association trophy senior girls' 100 yard dash, Minnie Huscroft. C.V.T.A. trophy intermediate boys 100 yard dash, Raymond Bevan. C.V.T.A. trophy intermediate girls' 100 yard dash, Molly Moore. Board of Trade trophy intermediate boys pole vault, Bill Bourdon.

Many of these trophies will be in new hands this year. Raymond Bevan is forced out of competition by a sprained ankle. Moll Moore is not entering. Olive Connatty is no longer in the valley. Bill Bourdon is now in the senior division. Two cups are offered by the Track Association for the junior championships.

CORPORATION OF THE

## Village of Creston

## WARNING!

Attention of the Village Council has been called to to the wanton destruction of Shade Trees on the Village streets.

This is to warn that Village By-Laws provide severe penalties for those found guilty of destroying property and that the By-Law will be enforced to the limit.

By order.

E. F. ARROWSMITH,
Clerk

Creston, May 23, 1933.

## WORLD HAPPENINGS BRIEFLY TOLD

Orange juice produced in the British West Indies and imported direct is to be admitted into Canada free of duty.

Recognition by parliament of the services of Captain J. E. Bernier, veteran Arctic explorer, was suggested in the senate by Hon. J. P. B. Casgrain, of Montreal.

All German ships have received orders to fly the swastika flag of the Nazis, and the first vessel to do so in Vancouver harbor was "Ms., Oakland."

The immigrant resident population in Canada at the date of the census of June 1, 1931, numbered 2,307,535, of which more than 51.15 per cent. was found west of the Great Lakes.

The United States air mail service was 15 years old May 15. The government observed the anniversary by putting to use a fleet of new trimotored "three-mile-a-minute" 'planes on its coast-to-coast service.

An 80-foot totem pole, one of the finest of its kind, has been presented the Quebec zoological gardens at Charlesburg by the Zoological Society. It comes from the Nass Valley of British Columbia.

Robert Avery Chipman, Winnipeg, now doing post-graduate work in engineering at McGill University, has been awarded the McGill Delta Upsilon Memorial scholarship. The scholarship is worth $900.

With a view to encouraging commercial fur farming on a large scale in Manitoba, an area of 22,000 acres between The Pas and Lake Winnipegosis will be leased under terms "favorable" from the point of view of the prospective fur rancher.

Commercial shipping between France and Canada, and the travel of business agents between the two countries, will be facilitated by a convention signed recently, as a companion pact to the Canada-France trade agreement.

Proof that o goodly number of art patrons are still able to pay substantial prices for coveted works is provided in the Royal Academy sales to date. One hundred and forty exhibits brought a total of £5,420 this year as against £4,720 to the same date last year.

## C.P.R. Chief Praises Roosevelt

**E. W. Beatty, President Of the C.P.R., Looks For Early Upturn Of Trade**

E. W. Beatty, president and chairman of the Canadian Pacific Railway, has praised the "courageous and vigorous actions" of President Roosevelt and of the congress of the United States as well as the recent trade conversation between the president and Premier R. B. Bennett.

In an article contributed to the "Boston Transcript," Mr. Beatty analyzed Canada's railway problem, expressed hope in the forthcoming economic conference, and said he looked for an early upturn in the volume of trade between Canada and the United States. Mr. Beatty wrote:

"I have no doubt that the economic situation will steadily, if slowly, improve and that a more or less free interchange of commodities between various areas will commence to make itself felt over the next few months.

It is reasonable to suppose, also, that it will not be long before we see the start of an upturn in the volume of trade between Canada and the United States.

"I am one of those who look hopefully towards the world economic conference, having something more than a small faith in the common sense of the men who are in positions to direct the struggles of the great nations towards economic salvation, and I am thus assured that our serious economic difficulties will soon be observed to take on a less formidable aspect, the troubles of our railways will be accordingly lightened, but we shall then be faced with the still hardly less though provocative matter of competition in transportation. Railway executives have already directed much consideration and effort in this direction, and results have not been without considerable encouragement.



## Prominent Westerner Dies

**Herbert J. Hardie Was Well and Favorably Known To Western Canada Printing Industry**

The best known personality to visit from time to time the publishing houses of western Canada, from the Great Lakes to Victoria, B.C., Herbert J. Hardie, known as "Herb" to his many associates, died suddenly Saturday afternoon, May 6th, age 63 years. Death occurred at the family residence, 999 Grosvenor Avenue, Winnipeg.

Mr. Hardie had been confined to his home for a few days with a heart affection. He had never been sick a day in his entire life and the ailment was not considered serious. He had been to the room of a daughter who has been ill for some time, and carried a tray to her with her evening meal. Setting the tray down on a table, in his own room Mr. Hardie laid down on the bed and died in two minutes. Mrs. Hardie made the tragic discovery.

Mr. Hardie was born in Caledonia, Ont., but when quite young located with other members of his family at Tilsonburg, Ont. There he received his education in the public and high school.

On Christmas Day, he was married, the bride being Miss Nellie Becker, and shortly after the young couple came to Winnipeg, Mr. Hardie having secured a position in the Free Press as accountant in the business office. He remained with the newspaper for six years. At the end of that period he joined the staff of the Toronto Type Foundry Co., succeeding J. C. Crome as manager of the branch, and he had been with the company in the same position for the past 35 years.

He travelled extensively and was known in every daily and weekly publishing house in western Canada. He was keenly devoted to the interests of the company, and if pleasure and entertainment interfered with his duties as a business man, business always came first. He was very successful and no manager of a branch in Canada was more highly regarded than was Mr. Hardie by the organization for whom he worked.

Mr. Hardie was a member of the Winnipeg Press Club, the Graphic Arts Association, the Elmhurst Golf Club, the Carleton Club and Fort Rouge United Church. At Sunday night's service in the edifice, Rev. A. Eardley, the minister, referred feelingly to the loss sustained by the congregation.

**PUBLISHER PASSES**

Herbert J. Hardie

Manager of Toronto Type Foundry Co. Western Branches, whose death occurred in Winnipeg.

Surviving are a widow and five daughters, Misses Irene, Lucille and Jean, living at home; Mrs. Jackson L. Briggs, Toronto; and Mrs. Chester Stovel, Winnipeg. Three brothers and one sister are also living; Dr. Elgin L. Hardie, Toronto; Dr. R. A. Hardie, United Church medical missionary at Seoul, Korea: W. A. Hardie, Vancouver, B.C.; and Eva H. Hardie, missionary of the United Church, at Morababad, India. Mr. Hardie had been a resident of Winnipeg for the past 41 years.

George H. Saulis, secretary of the Graphic Arts Association, of this city, said today: "Mr. Hardie could be regarded as one of the most successful of the young men who had come from Ontario to the West and made good. He had a wide acquaintance with the publishing business from Port Arthur, Ont., to Vancouver Island. There was not a printing or publishing office in that wide stretch of country which did not know Mr. Hardie personally and on which he had not made from year to year a business and social call. He was a member of the Weekly Press Association from the inception of the organization and attended all their conventions. In the early days he was an active member of the Western Canada Press Association. He never rested when business had to be done, and one might say he 'died in harness.' His entire life had been an outstanding business success and he sacrificed himself in the end for his business."—Winnipeg Free Press.

## Exemptions On Taxes

**Applies To Cheques Issued For Milk, Cream Or Eggs and Poultry**

Further exemptions to the tax on cheques, money orders and postal notes were approved by the House of Commons at Ottawa, when the special War Revenue Act was put through its final stages. Hon. E. N. Rhodes, Minister of Finance, moved an amendment exempting cheques issued for milk and cream to producers, and cheques issued in payment of eggs or poultry by egg or poultry exchanges to producers. He also exempted cheques issued by co-operative associations of wool growers in payment of wool to producers, and cheques issued by municipal corporations in receipt of unemployment relief.

"At the same time," he added, "there is a similar exemption in the case of money orders, and also a similar exemption in the case of postal notes."

The minister also added a clause to the bill which makes it clear that farmers' mutual insurance companies, which have been exempted from the provisions of the act insofar as fire insurance business is concerned, are also exempt in respect to weather insurance.

## Honey Via Hudson Bay

**Saskatchewan Exporters Plan Shipments To England Through New Port**

Ssskatchewan beekeepers are planning to export honey to Great Britain next fall via the Hudson Bay route. The British market consumes a large quantity of honey each year and, now that Canadian honey enjoys a substantial preference and it is proposed to guarantee the pound sterling at $4.60 for export purposes, it is anticipated that it will be possible to realize a better price on the export market than on the home market.

Berlin and Manila, 6,400 miles apart, have been connected by radio-telephone.

## Radios In Great Demand

**Next To Flour They Constitute Biggest Shipments To Arctic**

Radios constitute the biggest shipment of goods, next to flour only, sent into the arctic and traders now buying their stocks in Winnipeg to go north are purchasing all the battery radios, new and used, they can get their hands on.

"The northland," said Col. Jim Cornwall in an interview at Winnipeg, "is going radio-mad. Every last Indian in the bush country and every Eskimo in the barren lands wants a radio. They will pay any price for them and some of the traders, I fear, are profiteering.

"I know one trader who sold a radio for six white fox skins. These fox skins are worth their weight in gold and then some. But so is the radio and, of course, there is a lot of work about carrying the instruments and the heavy dry cells across the portages east and west of the Mackenzie River.

But the radio, Col. Cornwall explained, is transforming the northland. No longer do the inhabitants sit in silence through the months' long winter arctic night. Instead they tune in and the reception is as clear as a bell. No clanking trolley cars, no interference from the telephone next door.

Col. Jim Cornwall is a pioneer of the north. His picturesque name, "Peace River Jim," was given him when the Peace was weeks' travel beyond the rim of civilization at Edmonton. He was the first modern white man to realize the possibilities of the country.

**Fur Auction Failed**

Jewish retaliation to Germany's anti-Semitic movement took a formidable form when the long-renowned Leipzig fur auction proved a complete failure as a result of an international boycott arranged by Jewish buyers.

Teachers of Scotland are fighting further salary cuts.

## SUNDAY SCHOOL LESSON

MAY 28

**JESUS AND HIS FRIENDS**

Golden Text: "Ye are My friends, if ye do the things which I command you."—John 15:14.

Lesson: Mark 13:1-14.9.

Devotional Reading John 15:9-17.

**Explanations and Comments**

**Plotting Of Priests and Scribes, 14: 1, 2.**—Two days before the Passover Feast (which is called also the feast of Unleavened Bread, because for the seven days during which it lasted no leavened bread was eaten), the chief priests and scribes met and discussed how to seize Jesus craftily and kill Him. The deed would have to be done quickly, they decided, before the feast began, for they feared a tumult among the people; if this could not be, then it must be postponed until afterwards, they thought. The proposition which Judas finally brought them, verse 10, was a safe one which would avoid the uproar.

**The Anointing At Bethany, 14:3-9.**—In Bethany, Jesus was the guest of one named Simon still known as "the leper," to distinguish him from other Simons, though he must have been cured of his leprosy or his guests would have been made ceremonially unclean. Similarly Matthew was called Matthew the publican after he had left his tax-collecting. To the fast came a woman whom we know from John 12:3, was Mary, the sister of Martha and Lazarus, who brought with her an alabaster flask filled with very costly ointment, pure nard. Breaking the flask, which was without a stopper, she poured its contents over the head of Jesus. John tells us that she anointed His feet and wiped them with her hair, and the house was filled with the odor of the ointment.

The disciples, and especially Judas, as John tells us, were indignant, calling it a useless waste. They said the ointment could have been sold for three shillings and that sum given to the poor. The word in the Greek which is translated "shilling" denotes a coin worth about eight pence half penny, or nearly seventeen cents, the Margin of the Revised Version tells us, and it was the wage for a day's labor. Dr. A. B. Bruce explains that it was a woman's act, and they were men; that she was a poet, and they were somewhat prosaic. They murmured against Mary, spoke harshly to her, but Jesus praised her. "Let her alone: why trouble ye her?" He cried. "She hath wrought a good work on Me."

They could always help the poor, for the poor would never be lacking, but Himself they would not always have, Jesus reminded them. Jesus was not uttering a prophecy about the poor, He was merely stating a fact that was, and still is, very conspicuous in His land.

"Our Lord and Master,
When He departed, left us in His will
As our best legacy on earth, the poor.
These we have always with us; had we not,
Our hearts would grow as hard as are these stones."—Lonfellow.

## Funds For Relief Work

**Additional $350,000 For Use By Department Of National Defence**

An order in council tabled in the House recently, authorizes the expenditure of an additional $350,000 on the relief work entered into by the department of national defence, and an increase in the number that may be employed to 12,500. The work is to finished on June 30, according to the plans.

Last fall an order-in-council authorized expenditure of $700,000 for this purpose, the work to be the laying out of emergency aeroplane landing fields in the more isolated regions across Canada.

## Future Of China

**Predicts Nation Will Be Split Up Into Two Great Regimes**

Possibility that China would be split up into two great regimes, a monarchist government in the north and the present republican administration in the south, was foreseen by Professor Kiang Kang-Hu, chairman of the department of Chinese studies at McGill University.

Deep down in their hearts, Professor Kiang believes, northern Chinese desire the return of their abdicated emperor, Henry Pu-Yi, president of Manchukuo. He thinks that the Chinese of this section are making use of the Japanese invasion to bring about their dreams of a re-established empire.

Alfalfa has been grown from time immemorial in Persia, and is, perhaps, the oldest forage plant in the world.

## Ceremony Long Delayed

**Dean Reads Burial Service Over Grave Of Shackleton**

A burial service performed over the grave of Sir Ernest Shackleton, the famous Antarctic explorer, in the lonely British South Atlantic island of South Georgia more than 10 years after his death there, is described in a letter received in London recently from the Very Rev. Harold E. Lumsdale, Dean of Stanley, Falkland Islands.

Shackleton died on board the "Quest" at South Georgia, on January 5, 1922, four months after sailing from London on his fourth expedition to the Antarictic.

Mr. Lumsdale took up his present post in February, 1932, and his district includes the South Georgia, South Shetland, South Orkney, and South Sandwich Islands, and any British possession southward to the South Pole. He writes:

"In December I crossed the South Atlantic in a trawler, some 850 miles, to minister in South Georgia.

"No priest had visited there before, and since Shackleton had only been buried by a layman I felt it my duty to say the office for the dead, and added the words of committal.

"On Saturday, December 17, at five in the afternoon, we set out for the grave. Large numbers of the whalers, Norwegian as well as English, were there.

"The sun was shining brightly on the lofty brown mountains, which were streaked with snow on the sides and capped with snow for hundreds of feet for they are 6,000 to 8,000 feet high.

"The little cemetery lies at the foot of these mountains, and Shackleton's grave with its stone stands out from the rest."

Among those who attended the service were Commander W. M. Carey, R.N. (retired), of the Royal Research ship "Discovery II.," which recently returned to Cape Town after cruising for a year in the Antarctic, and many of his officers and crew.

## Polar Bear Rugs Fashionable

**Many Inquiries Come From East To The Pas**

Churchill polar bear rugs are the vogue in the east. Since the Hudson Bay Railway opened, there has been an increased interest in white bear floor coverings. Most of the enquiries about the white bears come from the east. Taxidermists, collectors and representatives of museums are seeking specimens of the big bears.

A number of persons have written fur buyers in The Pas regarding shipments of live bears, especially cubs.

Recently J. R. Kerr, fur buyer, shipped one bear skin eight feet three inches in length, to a taxidermist who is mounting it for the Brandon, Man., museum. Another six foot bear was shipped to H. S. Crúikshanks, Truro, Nova Scotia. Another went to Dr. John Boland, Providence, R.I.

Hundreds of wild animal rugs have been manufactured in The Pas in the last few months.

## Many Students Enrolled

**University Attendance Reaches Highest Figure On Record**

Enrolment of students in Canadian universities reached the highest figure on record at the end of the academic year, 1932, the Dominion Bureau of Statistics reports. As an explanation ,the report quotes the Carnegie Foundation for the Advancement of Teaching as saying "persons above high school age are just the group which unemployment throws back into schools in the largest number."

Universities had 43,143 students at the end of the year, in June, 1932. This, compared with 40,569 in 1931, was an exceptional increase and the 1931 figure compared with the 1930 enrollment of 31,368 is still more remarkable. In 30 years from 1901 when enrolment was only 9,620, the increase was 320 per cent.

Hop growers in Fraser Valley, British Columbia, average about 1,200 pounds per acre, but in some instances the yield has reached a ton per acre.

All grain feed for poultry should be ground as finely as possible

muddy skin
Act at once! Incomplete elimination is poisoning your blood. Take Eno every morning.
TAKE ENO'S FRUIT SALT

# HEART OF THE NORTH

By

WILLIAM BYRON MOWERY

(WNU Service)

Copyright by William Byron Mowery

CHAPTER X.—Continued.

About the whole post there was only one telltale sign of something dark and sinister. In their hurry to get away, the bandits had overlooked that sign. Beside a stump in the sun-lit clearing, Alan picked up old Pence's story-stick. Once or twice he had wondered what they had done with that old white-haired waif. They would not burden themselves with him, nor would they turn him free, to report and bring the police hot on their trail. How had they dealt with old Pence?

As he picked up the stick, he saw a brownish-red stain on one end of it, a crimson splash already turning dark; and a few hoary-white hairs clinging to the wood. And this story-stick which old Pence had been whittling at, carving clumsy bas-relief scenes from his own life—scenes of mining camps, of the fur-path and lonely gold trails, of dog teams and pack-horses, of broad-shouldered men bent under heavy portage loads and of women with a crude beauty of face and figure—this story-stick of his life, from its rounded handle to its tapering end, was completed now.

CHAPTER XI.

How To Damn An Enemy

A Takudah brought word to Endurance of a strange happening at En Traverse Lake. He had been fishing there at an inlet for barbuttes, he said—half-asleep that morning, with the fish line tied around his big toe. A thundering sound in the sky had roused him; and looking up, he had beheld a fearful thing came out of the southern horizon and roar out over the lake.

The sight of it, said John Afraid-of-his-Squaw, had nearly tumbled him from his boat. It had lit down on the water, he said, near Goose Point. And behold, a few minutes later it rose and started across the lake for the south shore. He had watched it no longer, but scurried to the bank and crawled in among some rocks; for the dreadful thing might have been hungry and questing for food. . . . .

Frank Pedneault listened very thoughtfully to the Indian's story, and then began drawing some conclusions of his own. To him this Indian's shiny monster was a possible key to many puzzles. To the best of his recollection he had never yet seen Alan Baker throw down a job merely because it was tough. And he knew that Baker had been heart and soul determined to wipe out that first stinging defeat and save Joyce MacMillan's dad. Bill had intimated that Alan had gone after those bandits; without violating his oath of secrecy, he had dropped a few broad hints to that effect.

Pedneault drew a conclusion: "Alan went out and got himself a flying machine to hunt them men out of the Thal Azzah or make that Inconnu trip. He and Bill arranged to meet somewheres. He picked Bill up and now they're over there together on the rousingest trick in a coon's age!"

As he stood in the barracks door gazing witsfully across the Mackenzie to the distant hills, he felt all deserted by his comrades. "And they left me out in the cold. Didn't tell me one d—d thing about it. To h—l with 'em both! But Lord! I wish—on a trick like that—oh Lord, I wish . . . ."

Not absolutely sure of his conclusions, he started out along the grassy terrace toward Mrs. Drummond's flower garden where Elizabeth Spaulding was reading. He was pondering, in vague outline, a trick of his own. It was a serious matter, and he wanted to be certain of his guess before he cut loose with a scheme like that. Elizabeth no doubt knew all about Alan's plans, since she was waiting here for him to return and marry her.

Elizabeth did know the story. Haskell had let her know. Not daring to go to her himself, he had employed Whipple to casually tell her that Baker had stolen valuable government property at Edmonton, had broken several flying regulations, and was certain of arrest and imprisonment the hour he showed up in civilization. No longer a policeman, and having no authorization of any sort, Baker might even be charged with second-degree murder if he killed any of these bandits.

The news affected Elizabeth very little. Superintendent Williamson and Colonel Steele were both good friends of Alan's and both had power in high places. If his venture should be successful, they no doubt could get him clear. There is a lot of virtue, she reflected, in success.

When Pedneault came across and began asking roundabout questions concerning Alan and his venture, Elizabeth told him what she knew. She knew that Pedneault would repeat her words to Alan, if he got the chance; and Alan would thus hear from another person of her steadfast loyalty to him.

Very thoughtful, when he found out his guess had been correct, Pedneault walked back across the terrace to the mission hospital where Larry Younge was propped up in a chair beside a window. For twenty minutes, leaning over the sill, Pedneault conferred with Larry in low tones.

From there, he went over to Haskell's cabin:

Haskell was shaving. He turned around and snapped:

"Well, what is it?"

"Sir, a meti called Adolphe brought word of trouble down river in an Indian camp. The Smokies, several families of 'em, have got hold of some 'permit,' and they're quarrelling, fighting. I could handle it myself. I've straightened out messes like that. I could be there and back in the launch by mid-afternoon, with your permission."

"You can't go. I need the launch myself in a little while."

Pedneault cleared his throat nervously. "Sir, I know it's not my place to say a thing like this, but—just a mere suggestion, sir—Superintendent Williamson is coming here on the next down-boat, probably tomorrow evening; and he's always very vexed about Indians killing each other in drunken brawls. He's always pleased when we nail a camp like that, sir."

It was a consummate stroke, his reference to Williamson. Larry Younge had prompted him to that.

Haskell took thought. If he sent a man and smoothed out this Indian trouble, it would look very well in a report. It would be a positive action, an achievement. He said: "All right. Go down and reduce them to order. But be back here in three hours. I want the laun—"

Pedneault was already on his way up to barracks for rifle, belt-gun and keys from Whipple. Down at the wharf, he hurriedly tanked up on gas and put in a big drum extra. Jumping in, slipping into the wheel seat, he stuck a pipe between his teeth, jammed his hat low over his eyes, yanked the starter chain and swung out upon the broad river.

A little puzzled by these preparations and all this haste, Haskell stepped outside his cabin. As he stood there, watching Pedneault's demoniac driving, watching the scarlet-and-gold launch vanish in its own spray down the Mackenzie, he heard a feeble shout up the terrace behind him; and he turned and looked at the hospital.

At that moment Larry Younge, leaning forward in his padded chair, was shaking a fist out the window and emitting a weak—

"Yee-cow! Three whoops for Ped!"

* * * * * *

It was Haskell's intention, as soon as Pedneault came back with the launch, to take Whipple and make a trip up the Big Alooska. Baker would probably use the MacMillan trading post as a manoeuvering base against the bandits. By muffling the motor over the last few miles the launch could slip up quietly. They would not be expecting him to strike a second blow; they likely would be up at the trading store; and at best it would take them ten full minutes to arise out of the narrow cramped river.

But as he sat there in his cabin, planning this blow, Haskell doubted if he was to succeed. A kind of fatalism had laid hold of him. In his feud with Baker he had been successful in the main, but what did all his triumph mean, when he had lost Elizabeth Spaulding? His victory had been a barren one. He saw that she was going to marry Alan Baker. In these last weeks the prophetic knowledge of that marriage had been a waking nightmare. Day by day it was marching closer and he was powerless to halt it.

When four hours passed and Pedneault failed to return with the launch, Haskell began to get suspicious. Five hours, six—and Pedneault still absent. Haskell finally went across to the hospital and demanded of Larry Younge:

"What were you and Pedneault talking about before he came to my cabin?"

Larry never smiled. "I don't exactly mind, but I think we were talking about the weather. Ped said he hoped it ain't going to rain any more."

Haskell snarled: "You're laughing in my face. You hatched some devilitry with him." He threatened viciously: "I'll fix you, constable. You're to be invalided out of service. I've got something to say about the terms. When you're hobbling around, trying to live on a few dollars a month, you won't be quite so d—d chipper!"

In a seething fury he turned away. Pedneault had tricked him, stolen the launch, and joined Baker's venture!

Unable now to go up the Alooska and smash that 'plane, he found outlet for his bitterness in avenging plans, vengeance against Alan Baker and those men. At Williamson's coming visit he could deal them some terrible blows. His enemies had played into his hands. Baker had bought out under suspicious circumstances, had made a criminal of himself had taken the law into his own hands and turned justice to private ends. Pedneault had given a false report and absconded with police property. Bill Hardsock had stolen supplies and subverted them to his own uses, had gone a.w.o.l., had aided in a criminal enterprise, and to crown it all, had deserted.

Knowing Williamson's foibles pretty well, Haskell foresaw the superintendent's anger when he learned those blunt facts. They violated every tenet in the stern old officer's code, for he was a stickler for discipline. He would soak Hardsock and Pedneault to the limit. He would turn thumbs down on any leniency toward Baker. The ex-sergeant would be branded with disgrace, if he escaped the pen. And if he did get those bandits, he had awaiting him the news that Trader MacMillan, whose innocence he had championed, for whose sake he had done all this and whose vindication had been his great purpose—that Dave MacMillan, broken by shame and bitterness, was lying dead, a suicide, at Resolution.

(To Be Continued.)

for BITES
Insect, snake, or animal . . . the best treatment is plenty of Minard's at once. It soothes, heals and cleanses.
30
Draws out the poison!
MINARD'S "KING OF PAIN" LINIMENT

LOW PRICED but DEPENDABLE

IF you want a low-priced but dependable tire that has the quality and features of tires costing much more, go to the nearest Firestone Dealer today and ask for

OLDFIELD TIRES

GUARANTEED FOR 12 MONTHS

*against blowouts, cuts, bruises, rim cuts, under-inflation, wheels out of alignment, faulty brakes or any other road hazard except punctures.*

THESE sturdy, long-wearing tires, made and guaranteed by Firestone, offer exceptional value. They have all the features of tires costing much more including Gum-Dipped cord body and a deep, tough safety tread that grips the road in all kinds of weather.

Worn tires are dangerous—you cannot afford to take chances with them—especially when you can buy Oldfield tires for so little. Go to the nearest Firestone Dealer today and let him equip your car with these low-cost, long-wearing tires.

MADE BY Firestone
GUARANTEED FOR 12 MONTHS

ALBERTA DEALERS
BARRHEAD—Hooper's Garage.
CZAR—E. A. Finnman.
EDSON—A. S. Maxwell.
JASPER—E. Neighbor.
FAIRVIEW—Northern Supply Co.
FORESTBURG—H. O. Lund.
FORT SASKATCHEWAN—Fort Hardware.
HARDISTY—Bone's Garage.
HOLDEN—R. B. Farrell.
HUGHENDEN—E. Bell.
IRMA—Ben. Sather.
LACOMBE—Laird Motors Ltd.
LAMONT—A. Mitchell.
LOUGHEED—Caudwell & Duncan.
MAYERTHORPE—Stratton's Service Garage.
PONOKA—O. Longman.
RIMBEY—T. Beatty Hardware.

MANITOBA DEALERS
OAK LAKE—A. S. Stweart.
OAK RIVER—W. A. Barr.
RAPID CITY—E. W. Reage.
RIVERS—E. J. Forman.
ROBLIN—Roblin Motors
ROLAND—H. M. Jones.
RUSSELL—F. T. Storey.

SASKATCHEWAN DEALERS
LEADER—J. H. Ihringer.
LEMBERG—P. Schick.
LOREBURN—S. A. Socolofsky.
LUMSDEN—Wm. Fulton.
MAPLE CREEK—A. Blythman.
MEYRONNE—Fortier & Girardin.
MORTLACH—G. Ellard.
OUTLOOK—Randall & Currell.
OXBOW—Grundeen Motors.
PENSE—C. V. Burton.
PONTEIX—W. Hoffman.
RIVERHURST—S. W. Fellows & Sons.
ROCANVILLE—J. H. Lockhart.
ROCKGLEN—P. Madsen.
ROULEAU—C. C. Paustain.
SHAUNAVON—Huyke & Fisher, Ltd.
STRASSBOURG—H. Gustavson.
TOMPKINS—K. D. Dixon.
VANGUARD—Geo. A. Ritchie.
WAPELLA—A. Gilliard.
YELLOW GRASS—A. Davidson.

WEAK WOMEN
Take Lydia E. Pinkham's Vegetable Compound
Have you ever felt that you were too weak to do anything . . . that you did not have the strength to do your work?
Women who are weak and run-down should take a tonic such as Lydia E. Pinkham's Vegetable Compound. Headaches and backaches that are the result of a tired, run-down condition often yield to this marvelous medicine.
98 out of every 100 women who report to us say that they are benefited by this medicine. Buy a bottle from your druggist today . . . and watch the results.

## Little Helps For This Week

"Thou shalt rejoice in every good thing which the Lord thy God hath given unto thee."—Deuteronomy 26:2.

"Rejoice evermore. In everything give thanks."—Thessalonians 5:16.18.

Grave on thy heart each past "red letter day";
Forget not all the sunshine of the way
By which the Lord hath led thee; answered prayers,
And joys unasked, strange blessings, lifted cares,
Grand promise-echoes; Thus thy life shall be
One record of His love and faithfulness to thee.

—F. Havergal.

Gratitude consists in a watchful attention to the multitude of God's gifts, taken one by one. It fills us with a consciousness that God loves and care for us even to the last event and smallest need of life. It is a blessed thought that He has been laying His fatherly hands upon us, and always in benediction, even from our childhood. Every gift has its return of praise. It awakens an unceasing daily converse with our Father, He speaking to us by the descent of blessings, we to Him by the ascent of thanksgiving. And all our life is drawn under the light of His countenance, and is filled with a gladness and serenity which only thankful hearts can know.—H. E. Manning.

## Canada Stands Fourth

Has One Motor Vehicle To Every 9.4 Persons

Canada, with one motor vehicle to every 9.4 persons, ranked fourth in density, in world countries in 1932, the United States leading with a density of one motor vehicle to every 5.1 persons, says a report issued by the Dominion Bureau of Statistics. Ontario, with 6.5 persons per motor vehicle, had the greatest density in Canada. British Columbia was second with 7.7 persons per motor vehicle.

Guatemala recently had a one-day bank holiday.

## "I'm glad we had a telephone when Nellie took sick!"

"We used to think we could get along without a telephone, but we know better now," said Mrs. Crane to Mrs. Jones. "I'm glad we had one when Nellie took sick. She was stricken in the middle of the night. A telephone call brought the doctor in a hurry, but I hate to think of what might have happened had we been unable to telepnone for him."

"You're right," replied Mrs. Jones, "we learned the same lesson when little Tommy was burned. A telephone call saved his life."

**Kootenay Telephone Co.**
LIMITED



## THE CRESTON REVIEW

Issued every Friday at Creston, B.C
Subscription: $2.50 a year in advance.
$3.00 to U.S. points.

C. F. HAYES, Editor and Owner

CRESTON, B.C., FRIDAY, MAY 26


### *The Way Out*

At the May meeting of the village council the commissioners had no less than three letters complaining of poor sanitary conditions, especially in the north Canyon Street section.

One of these was from the Board of Trade asking for action to generally better sanitation in that section. The second was from the Women's Institute endorsing the letter of the board of trade and asking for the appointment of a health officer. The third was from a resident in the area itself making a specific complaint.

The letter from the taxpayer got the customary attention—the sending of a letter to the owner of the offensive toilet, demanding abatement of the nuisance. The other two letters were allowed to fade out of the picture with little, if any, discussion.

This isn't the way the council usually disposes of communications from public bodies, and the fact that they "got by" this very pressing situation in this fashion is taken as evidence that the matter is not exactly an easy one to handle.

But, easy or otherwise, the situati n i: one that cannot much longer be sidestepped without incurring serious consequences in the matter of village health, and by way of constructive suggestion the Review believes there are at least two ways to improve matters.

Last year two guesstimates were unofficially obtained as to the cost of a sewer system for the village. One of these was around $40,000; the other was about $10,000. We take it the latter was most likely for a restricted area with provision, of course, of putting down a main that would be big enough to answer the purpose when the whole village enjoyed sewer service.

In view of the urgency of the matter, and having in mind the somewhat ideal location of the village for sewer system purposes, the Review believes the council would be well advised in appropriating whatever funds a e needed to get a complete report by a competent engineer as to the cost of a sewage plant.

If this found to be prohibitive the second move would be to create what might be termed a health zone, which would take in the whole incorporated area, or any area that might be agreed upon. This has already been done in respect of a fire zone within which the village rigidly enforces regulations as to the class of construction that may be resorted to in the erection of new buildings within the prescribed area.

In the suggested health area a by-law would define very clearly the class of toilet, old or new, that will be permitted, specifying one with a removable compartment that will permit of emptying once a month, or oftener, particularly in the warmer weather.

Along with this will go provision for the appointment of a town scavenger to look after this work at stated intervals—and at night. This is no new thing, and has been found to work satisfactorily in even larger places than Creston.

In order to make the job look more attractive, with the work of this nature might be coupled the duties of what we will term a town handyman who will draw a stated monthly salary and be kept quite busy looking after sidewalk repairs, opening drains, putting in culverts, supervising gravelling highways, doing the street clearing in winter time. By installing a telephone in the town hall much more efficent service on street repairs could be thus provided.

This official could caretake the town hall which could be then rented for small public gatherings. He could caretake the firehall for which a small salary is now paid in the colder weather. He could save the town some money by being made responsible for Park pavilion and collecting rentals therefor. He could round up the dog taxes and some cases poll tax, act as poundkeeper, besides gathering in many dollars from peddlers who are doing business in town without a license. And, doubtless, there are other ways in which he could be kept profitably and usefully employed

But let us make it quite clear that such an employee will have nothing to do with the work now taken care of by the village clerk. That is work a man of so many other duties and qualifications could hardly be held responsible.

Besides, in Miss Arrowsmith Creston has an experienced, competent and obliging clerk and treasurer at a salary that is not at all generous even in these times of depression. If the village of Mission, which is very little larger than Creston, can afford to pay its clerk $75 a month, then Miss Arrowsmith at $40—minus the 1 per cent. for Workmen's Compensation, and the other one per cent. that Hon. J. W. Jones collects for provincial purposes—is certainly giving Creston wonderful value and equally reliable service.

Ever since the village was incorporated the Review has held the view that the handyman was an essential municipal official. In view of steady expansion, particulary as to Park pavilion, such an employee is all the more necessary and with still greater opportunity of earning his own keep, as it were.


Now is the time to place your order for spring plants. Cook's Greenhouse.

FOR SALE—Tomato plants, splendid stock. Mrs. T. M. Edmondson, Creston.

STRAWBERRY PLANTS FOR SALE —British Sovereign $4 per 1000, plants are not frozen. If you dig them yourself $2 per 1000. G. Steiner, Wynndel.


## School Sections 1933 Fall Fairs

**Complete List of Awards Wynndel and Creston Exhibitions—Former Features Needlecraft Along with Classroom Effort**

For their fairs, both of which come in September, the Women's Institutes at Wynndel and Creston are active to the extent of preparing the list of awards in the school children's sections and submitting these to the pupils so as to give as much time as possible to plan the work.

At Wynndel exhibition day is set for September 20th, and in presenting the prize list it is understood the grades will be taken as per school roll at June, 1933. Following is a complete list for Wynndel school scholars:

Grade 1 (Beginning in September)—Pias-ticene model of dog.
Grade 1—Writing, "The Three Pigs."
Grade 2—Art work, Landscape in crayons.
Grade 3—Straight line border design.
Grade 4—Art work, Freehand design in 5-inch squares.
Grade 5—Poster, "Eat More Fruit."
Grade 6—Drawing, Geometrical design.
Grade 7—Written statement of two arithmetic problems.
Grade 8—Business letter, Application for position.
Pair pillowcases embroidered in white.
Pair pillowcases embroidered in color.
Luncheon set, embroidered.
Luncheon set, any other kind.
Embroidered tea cloth.
Embroidered article.
House dress, plain.
Child's dress.
Small boy's pants.
Kitchen apron.
Three household articles
Handmade article, girls, 16 and under, judged according to age.
Pair pillow cases made from flour sacks.
Wool cushion.
Embroidered cushion.
Piece cut work.
Crocheted article, cotton.
Darned stocking, girls 16 and under, judged according to age.
Any article crocheted in silk or wool.
Ladies' knitted sweater.
Hand knit socks.
Hand knit mitts.
Hand knit child's sweater.
Hand knit baby's outfit.
Piece tatting.
Pieced cotton quilt, quilted by hand.
Any other handmade quilt.
Embroidered bedspread.
Handmade bedspread, any other kind.
Hooked rag rug.
Braided rag rug.
Any other kind of rug.

In submitting the list for Creston public school pupils, warning is given that all work must be turned in before the end of June and all exhibits must be mounted. The full list of awards follows:

GRADE 1: Class 1—Writing, one verse Our Flag. 2—Art work, cut paper landscape.

GRADE 2: Class 3—Writing one verse Boats Sail on the River. 4—Art work, landscape in crayons.

GRADE 3: Class 5—Writing, Pippa's Song. 6—Art work, Nature in crayons or brush.

GRADE 4: Class 7—Writing, Harvest Song. 8—Art work, Freehand design in five-inch square colored

GRADE 5: Class 9—Writing, Letter to Mr. MacLean. 10—Art work, Pencil drawing from nature. 11—Original poster boosting Creston apples.

GRADE 6: Class 12—Writing, paragraph. 13—Art work, Diaper pattern. 14—Map, Political map of South America, color optional.

GRADE 7: Class 15—Writing, Paragraph. 16—Art work, conventional flower, insect or fish design. 17—Geography, booklet on Africa. 18—Map of Asia, physical.

GRADE 8: Class 19—Business letter. Class 20—Art work, Objectt drawing, group. Class 21—Geography, Graph showing mineral production of Canada, 1932. 22—Composition, Grades 7 and 8, Apple growing in Creston Valley (not to exceed 500 words.


IMPROVED and UNIMPROVED
**Ranches For Sale**
*Five and Ten-Acre Blocks*
*Easy terms*
LISTINGS WANTED.
**J. G. CONNELL**
CRESTON

**Shoe Repairing**
*Work ready when promised.*
*Charges reasonable.*
*Satisfaction guaranteed.*
**A. Mirabelli**

**Summer Goods**
Sperting Goods. Fishing Tackle
Parasols in the New Models
Berets, Gob Hats, Sun Bonnets
Eye Shades, Pennants
Fruit Juices, Citrate of Magnesia
Lime Juice, Grape Juice
**CRESTON DRUG & BOOK STORE**
GEO. H. KELLY
THE REXALL STORE

**Too Cool for the Oil Stove Too Warm for Coal**
—we will handle your needs in late spring and early summer fuel in a manner that will give the greatest value for your money.
And the same goes for our Transfer service. We have built our reputation upon speedy, careful deliveries and moderate charges.
**H. S. MCCREATH**
COAL, WOOD, FLOUR, FEED

**FORD OWNERS**
Our stock of FORD PARTS has arrived, and with the uew equipment we have installed we are in a position to give you up-to-date service on your car.
WATCH FOR THE NEW V8
*DAY AND NIGHT SERVICE*
**CENTRAL MOTORS**
*Canyon St.* FIOIR D *CRESTON*

**BARGAINS in Travel to Eastern Canada**
*RETURN* from **Creston**
*Travel Dates:*
*MAY 24 to JUNE 8*
*30 Day Return Limit*

| | |
|---|---|
| *TORONTO* | *$45.60* |
| *OTTAWA* | *46.85* |
| *MONTREAL* | *48.60* |
| *QUEBEC* | *51.85* |
| *HALIFAX* | *62.10* |

*From all Stations Port Arthur and West to all Stations Sudbury and East*
**GOOD IN COACHES**
*Small Additional Charge for Tourist Sleepers*
Further Information, Tickets, etc., apply Local Agent.
**Canadian Pacific**

**Do Not Lose Interest**
—by delaying to deposit your savings.
IF you cannot visit us personally, send your deposits by mail. Have the satisfaction of knowing that your money is safely protected and is earning interest regularly. 690
**THE CANADIAN BANK OF COMMERCE**
Capital Paid Up $20,000,000
Reserve Fund $20,000,000
Creston Branch R. J. Forbes, Manager

# Local and Personal

For the purpose of discussing organizing a ladies' auxiliary to Creston Valley Post Canadian Legion, Mrs. McDonald of Revelstoke, will speak at an open meeting in the hall on Thursday June 8th, at 3 p.m. Wives of returned men and ex-war nurses are invited to attend.

The Wildcats and High School softball teams met for the second game of the season on Thursday night, and again the Wildcats were victors, this time by a 13-9 score. The winning battery was Ena Christie Donna Tillotson,and the battery for the losers were: Opal LaBelle, Nell Payne, and Elsa Willis.

The financial statement in connection with the hospital-band benefit baseball game on Wednesday last shows a total intake of $33.58, with expenses of $9.55 for bats and balls, and 50 cents for lime. The balance of $23.53 has been evenly kivided as between Creston band and Creston Valley public hospital.

The secretary, Creston Valley Post Canadian Legion, reminds members that the next monthly meeting will be held at Lister school house at 8 p.m. June 6th, and all ex-servicemen are cordially invited to attend. Creston members who desire transportation to the meeting please get in touch with the secretary.

There was a very large turnout for the Athletic Club dance at Park pavilion on Wednesday evening, the proceeds being for baseball team benefit. The music was by the Walde 4-piece orchestra, made up of Geo. Priest, violin; R. Walde, accordeon; T. Lacey, banjo; and A. Goplin, drums. After paying all expenses there will be $50 clear.

Mr and Mrs. Bert Maione and B. Morabito returned on Wednesday from a motor visit to Passburg and Lundbreck Falls, Alberta, and in common with all motorists bitterly complain of the poor condition of the highway between Yahk and Creston, which is keeping dozens of tourist cars away from Creston, autoists refusing to tackle it after the fine high ways in Alberta, and even east of Yahk.

Mrs. Robt. Foxall, nee Crawford, an Easter week bride, was guest of honor at a miscellaneous shower at the home of Mrs. W. Fraser on Tuesday evening. Bridge was the feature of the evening with the high score prize going to Miss Phyllis Foxall, second prize to Mrs. R. Stevens, and consolation honors to Miss Effie Arrowsmith. Many very useful gifts were showered upon the bride and lunch was served to close a delightful evening.

Blossom Temple Pythian Sisters had a good turnout at their military whist at K.P. hall on Friday evening at which the evening's highest honors went to table France in charge of Mrs Vic. Mawson, Miss Gwen Wilson, Harry VanAckeran and Charlie Wilson. Table Australia was second and was handled by Mrs. Angus Cameron, Mrs. Geo. Mawson, Joe. Foster and E. E. Cartwrig t. The low score honors went to table New Zealand, commanded by Mrs. L. W. McFarland, Mrs. J. P. Johnston, Mrs. Fransen and Mrs. J. Foster. Presentation of prizes was made at the conclusion of a delightful lunch served by members of the temple.

The May meeting of Creston Hospital Women's Auxiliary was held at the home of Mrs. W. M. Archibald on Thursday afternoon last. Mrs. R. Stevens, president, was in charge. Mrs. C. Murrell, of the buying committee, reported the activities of the committee, which included the purchase of material for curtains for mens' ward at the hospital. Mrs. Cherrington reported visiting the hospital, and Mrs. Hayes, a other member of the committee, donated flowers. The Auxiliary decided to sell tickets for the raffle of the quilt danated by Mrs. McFarland and drawing will take place in the near future. Mrs. Stevens reported visiting the site of the new hospital, in company with the Auxiliary executive. Some suggestions will be placed before the hospital board regarding the proposed buildings and grounds. 20 members were present and two more enrolled Mrs. E. Archibald and Mrs Wilks were tea hostesses, and the freewill offering was $3.05

Now is the time to place your order for spring plants. Cook's Greenhouse.

STRAWBERRY PLANTS FOR SALE —British Sovereign $4 per 1000, plants are not frozen. If you dig them yourself $2 per 1000. G. Steiner, Wynndel.


YOUR CASH STORE

Phone 19 Trade Here and Bank the Difference P.O. Box 31

SPECIALS

SATURDAY & MONDAY

| | |
|---|---|
| Golden Loaf Cheese, ½ lb. pkt. | $ .15 |
| COCOA, Rowntrees, ½ lb. tin.. | .21 |
| SYRUP, Pancake, fancy jug... | .25 |
| Excercise Books, 25c. size — | .19 |
| VINEGAR, Malt, Heinz, 16-oz. per bottle | .21 |

YOU GET THE MOST OF THE BEST FOR THE LEAST AT THE CASH STORE



Try Our Service—You'll Like It!

CHEVROLET

THE CAR SENSATION OF THE YEAR

Visit our showrooms and ask for demonstration.

The roominess, style, and other features will amaze you

The G.M.A.C. Finance Plan will be of great assistance to you.

CRESTON MOTORS

CANYON STREET at BARTON AVE. CRESTON



TRY US FOR

Inside and Outside Painting and Decorating

Paper Hanging and Kalsomining

Our work is guaranteed. Estimates are free.

A. GOPLIN

OVER IMPERIAL GROCETERIA CRESTON


## Holds Final Confirmation

On Thursday last the Bishop of Kootenay, Right Rev. A. J. Doull, accompanied by the Rev. F. V. Harrison and Rev. M. C. T. Percival, paid his last annual visit to Christ Church and also held a confirmation. Candidates presented were: Verdun and Betty Cooper of Yahk, Bert Crosbie, Eric Murrell, Minnie Downes, and Nellie Payne of Creston. The bishop gave the candidates an inspiring address before a large congregation. After the ceremony the members were entertained by the Womans' Auxiliary in the Parish Hall where Rev. M. C. T. Percival and H. A Powell voiced the regrets of those present at the bishop's approac ing departure to which the prelate replied with a sketch of the church's growth in the Kootenays during his eighteen years episcopacy. It is interesting to note that Bishop Doull's first service in Creston was the baptism of two infant girls, and his last, held on the 19th. was the baptism of two infant boys, George Lyle Mawson, and Hunter LaVerne Cameron.

## Creston Pastor Honored

Hamlin, N.Y., Lutherans have paid a graceful compliment to a former member of that congregation, in extending to Rev. C. F. Baase, pastor of St. Paul's Lutheran Church, Creston, an invitation to be the chief speaker at the exercises commemorating the twenty-fifth anniversary of the dedication of St. John's Church at Hamlin, and also to preach German festival sermon as well as Confirmands' sermon on Pentecost Sunday. St. John's is the congregation in which both Pastor Baase and his wife were baptized, confirmed and married. Rev. Mr. and Mrs. Baase and young daughter, Marylin, left on Monday for Hamlin to fill these engagements, and he will remain in the east until early July. Mrs Baase and daughter will not return until September. In his absence Rev. C. Janzow of Nelson will take services here at least once in June, and while here will also have service at Camp Lister the following day.

## Young People Take Service

In the absence of the pastor, Rev. A. Walker, who is at Vancouver attending conference, the evening service at Trinity United Church on Sunday was in complete charge of the young people's organization of that congregation, and in every detail they discharged this duty in impressive fashion, with an audience that well filled the edifice. Musical numbers were well rendered, t e choir of seventeen voices deserving special mention for their handlitg of the two anthems, "Bless the Lord" and "Praise the Lord," while Miss Frances Knott was heard to equally good advantage in the vocal number, "Keep Thou My Soul." The favorite radio number, "Little Brown Church in the Vale" was nicely handled by a double quartette of Misses Florence Connell, Hazel Sinclair, Ruby Martin and Frances Knott, and Messrs. Fred Duck, Bill Chernoff, Irwin Orcutt and Harry Smith. The invocation and lesson were read by R. G. Penson, and a timely address was given by Albert Avery. Assisting with the music was Miss Holly Bond, violinist, and with T. Goodwin at the organ and full choir such well known hymns as "I Heard the Voice of Jesus Say," "O Worship the Lord," and "I've Found a Friend," were heartily joined in by the large congregation.

## Erickson

Clarence Botterill was a visitor at Golden a couple of days at the first of the week, making the trip by auto.

W. H. Currie of the Currie brothers ranch, was a weekend visitor with his family in Fernie.

Miss Robinson of Cranbrook was a visitor last week with Miss Margaret Stewart.

Miss Margaret Stewart left at the end of the week for Cranbrook, where she will be for some time.

Several cars of Erickson visitors spent Victoria Day at Bonners Ferry. Amongst the travellers were Messrs E. E Cartwright, W. H Kemp and T. W. Bundy, with their families.

Mr. and Mrs. H. A. McKowan of Cranbrook arrived on Wednesday on a visis with the latter's mother, Mrs. G. Cartwright.

Mr. and Mrs. Lee Heric were Victoria Day visitors with friends in Yahk.

Another important sale of orchard property was completed at the weekend when Mrs. Jas. Maxwell disposed of her ranch to H. P. W lson, a well known resident of Fernie, at a very satisfactory price. There are 20 acres in the place anp all well improved. The sale was made through R. Walmsley of Creston, and the Wilsons get immediate possession.

## Canyon City

H. H. Tooze has a land clearing contract at Erickson from a Mr. Sherwood who recently purchased a 10-acre tract in the Connell subdivision.

Miss Helen Pochin of Nelson is a Canyon visitor this week, a guest of Miss Eleanor Blair.

A special school meeting is called for Monday, May 29th, to discuss teachers salaries for next year.

Once again we wish to remind that wedding bells are liable to be heard in the Canyon section—in June—with bagpipe obligato. Shortbread and haggis are possibilities.

Jas. Bateman and A. A. Bond were business visitors at Nelson at the end of the week. The former was interviewing the pensions board representatives.

Mr. and Mrs. J. Simister of Michel are occupying one of the Canyon ranches owned by Mrs. Whiteside of Nelson.

Mr. and Mrs. J. E. VanAckeran, Harry and Ethel, were motor visitors to Lethbridge, Alberta, last week. Seeding operations in southern Alberta are just about the latest ever known.

Settlers in the Hungry Hollow section are indeed grateful to the local road foreman for repairs to the bridge in that area. The reason for not doing the work sooner is said to be due the fact that competent men for the job were not previously available.

Churchgoers were given a genuine treat at the afternoon service at the United Church on Sunday, which was in charge of a group of about 20 members of the Y.P.A. of Trinity Church, Creston, 17 of whom were in the choir which furnished the best musical features of any service ever held at Canyon. A regrettable feature was the small congregation.

The Co-Operative Commonwealth Federation organization meeting at the home of F. Knott on Monday evening was well attended, but little or no headway was made as to organization. 25 were present, with Mr Knott chosen to preside. Talks on the aims and objects of C.C.F. were given by Charles and John Murrell of Creston and R. G. Penson of Erickson, and this was followed by an open discussion of the whole situation. A resolution to organize a branch at Canyon was lost, only six voting in its favor, and when it was suggested that a committee be formed to fully investigate the whole matter but one person volunteered to serve on the committee and this idea was also abandoned Lunch was served at the close of proceedings.


IMPERIAL GROCETERIA

IT PAYS TO PAY CASH AT THE IMPERIAL

Come to our store and make your own comparisons of quality and price on every article.

Buy from us and get one hundred cents and more for every dollar you spend.

Saturday and Monday Specials

| | | |
|---|---|---|
| KIPPERED SNACKS, [King Oscar Brand] 3 tins | $ | .19 |
| PORK & BEANS, [HOLLY Brand Choice Quality] 2 tins | | .17 |
| GRAPE NUT FLAKES, Something New and Good 2 pkgs | | .27 |
| CANNED CORN, [Choice Quality Size 2s, tin] 2 tins | | .21 |
| LAUNDRY SOAP, PEARL WHITE NAPTHA 7 bars | | .25 |
| SPRING SALMON, SWAN Brand 1s, Tall 2 tins | | .19 |
| ORANGES, [MEDIUM SIZE Sweet and Juicy] 2 doz | | .45 |



STRAWBERRY GROWERS!

I am starting to make Strawberry Crates on June 1st, and will only be working long enough to fill my orders. Anyone wanting Crates please please send in your orders at once as the run will be short.

CHAS. O. RODGERS

PHONE 39 CRESTON



ROSS' MEAT MARKET

NEXT TO GOVERNMENT VENDOR

THE BEST MEATS AT FAIR PRICES

That's the reputation of this shop and we constantly strive to maintain that reputation. One trial will convince you that it is no idle boast.

Phone 8 J. P. ROSS We deliver



If you want Anything Moved

Give us an opportunity to unload you of your troubles. Transferring things is our business, and we try t mak a good job of it for you.

THIS IS CLEAN UP TIME! How about the ash pile or other refuse that needs taking away?

We can supply you with SAND, GRAVEL, &c.

Try a load of our Dry Tamarac for Summer Fuel

CRESTON TRANSFER

P.O. BOX 79 ALBERT DAVIES PHONE 13

ORANGE PEKOE BLEND
"SALADA"
TEA
"Fresh from the Gardens"

# A Warning To All Nations

In this column recently it was emphasized that the only effective and permanent way out of the existing depression, and the only method whereby world peace can be maintained and assured, is through international action. The fact was stressed that no one nation can, through its own policies and by its own efforts, bring prosperity to its people. Furthermore, that the solution of world problems today, or the domestic problems of individual countries, is not to be found in the overthrow of existing systems and institutions, but in the removal of the abuses which have been allowed to creep in and detvelop.

That is, it was emphasized that the basic cause of the present depression, the constant dread of war, the social unrest prevailing, was to be found in the narrow nationalism which has afflicted the peoples of all countries like a universal plague; that it was this narrow nationalism, born out of suspicions and fear, which had destroyed the trade of all nations, weakened their monetary systems, led to the maintenance of excessive armaments, and resulted in the imposition of burdens of taxation beyond the ability of people to pay.

Possibly some of our readers said to themselves: That is all very true, but what can we in Canada do about it? We are only 10,000,000 of people; we are not regarded as a world power, although we are a not unimportant part of a great world power, the British Commonwealth of Nations; as a Dominion, however, we can do little to influence world opinion and action; must we, therefore, continue to suffer until other nations forget their suspicions and fears and make up their minds to be sensible; is there nothing we can do to help ourselves?

There are, of course, many minor matters of policy to which Canadians can direct their attention and bring about certain domestic readjustments and improvements. But the basic cause of the trouble is beyond our individual control; it is international in its causes and scope, and it must be dealt with internationally,—not by one but by all nations. For example, Canada has just negotated a new trade treaty with France in an endeavour to improve trade relations between the two countries. Above all things Canada desired to secure a larger market in France for wheat, the greatest single item in our export trade. We could not get it. Why? Because, as Hon. C. H. Cahan, who negotiated the treaty on behalf of Canada, told the House of Commons, "there is not the slightest intention on the part of the French Government to allow foreign wheat to come into France which will interfere with domestic production." And the reason is France's fear of war and her determination to be in a position to feed her own people. And what is true of France is true of Germany, Italy, Spain, and many other European countries to which Canada formerly sold large quantities of wheat. Canada cannot change this attitude, but it can be changed by international accord which will remove the threat of war.

It is because our chief hope lies in the international arena that we in Canada, as a great trading nation, have reason to rejoice because of the message addressed by President Roosevelt direct to the heads of all governments throughout the world, kings, presidents and potentates of the forty-four nations to be represented at the World's Economic Conference in London in June, a message that has been hailed as a great document.

We would like to reproduce that message in full, but space will not permit. Having already succeeded in bringing about a world tariff truce pending the assembling of the London Conference, President Roosevelt in his message called for a further truce providing that no armed troops whatsoever should hereafter cross any frontier save when a neighbor had offended by breaking her armament agreements. As an immediate goal, the President asked success for the Geneva arms conference and the London economic conference. He called for an agreement that no nation shall increase its existing armaments; he advocated the abolition of all offensive weapons of warfare. Concluding his message, President Roosevelt said:

"Common sense points out that if any strong nation refuses to join with genuine sincerity in these concerted efforts for political and economic peace, the one at Geneva and the other at London, progress can be obstructed and ultimately blocked. In such event the civilized world, seeking both forms of peace, will know where the responsibility for failure lies. I urge that no nation assume such a responsibility, and that all the nations joined in these great conferences translate their professed policies into action. This is the way to political and economic peace. I trust that your government will join in the fulfillment of these hopes."

Canada will be represented at the London Economic Conference by Premier Bennett and he will have the united support of 10,000,000 Canadians in standing unitedly with President Roosevelt and Premier Ramsay MacDonald in their great effort to save the world. That Mr. Bennett will take such a stand there is no question. He can be depended upon, as any Canadian prime minister could be depended upon, to throw the whole weight of this Dominion's influence into the scale for world peace, economic and political.

In this great effort the United States and Canada will be one. There will be no dividing lines between them. For over a century neither country has maintained any offensive force against the other, and because such offensive forces did not exist there was no need for either country to erect fortifications along the boundary or maintain defensive forces. Remove the danger of offence, as President Roosevelt says in his message, and no need exists for defensive forces.

Canada and the United States offer an object lesson to the world. Let that object lesson be driven home to the nations of Europe. The countries of North America are not suspicious of each other, do not fear each other. One prospers when the other prospers. The same can be made true of Europe. The youthful nations of the new world are showing the way to the more ancient nations of the old world. May they succeed in their great task.

MILBURN'S HEART AND NERVE PILLS

**Was So Short of Breath Could Not Lie Down to Sleep**

Mrs. P. J. Chernoff, Shoreacres, B.C., writes:—"I had been so troubled with shortness of breath I could not lie down to sleep.

I couldn't do any hard work, or climb the stairs, and had nervous and smothering feelings, and became very weak.

I tried all kinds of medicine, but could get no relief until after I had taken three boxes of Milburn's Heart and Nerve Pills, and since then I have felt better in every way."

For sale at all drug and general stores; put up only by The T. Milburn Co., Ltd., Toronto, Ont.

## Lake Freight Situation

**Order Fixing the Maximum Rate Is Suspended**

Pending further consideration of the lake freight situation, the board of grain commissioners suspended an order fixing the maximum rate for carrying wheat from the head of the lakes to Montreal, Sorel and Quebec, at six cents per bushel. The order was issued on May 5.

The order was made to offset discrimination between a six-cent rate to Sorel and Quebec and 6½ cent rate to Montreal. This discrimination has now been removed, the board stated.

It is understood the board is watching progress of legislation now before parliament in respect to the Canadian coastal laws, passing of which would prohibit United States competition in the all-water route to Montreal. When this has been dealt with it is understood the whole freight situation will be gone into.

## RUNS UPSTAIRS AT 92

**Daughter's Pride In Active Father**

"I feel in duty bound," writes Mrs. A. J. W., "to express my gratitude for the marvellous results my father has obtained from Kruschen Salts. They should really be called "Miracles." He is ninety-two years old, and is as fit as a fiddle. He can nip about, and run up and down stairs. His friends marvel why it is he is always alert, and never feels slack. He always tells them the reason, "my regular daily dose of Kruschen Salts every morning." We always recommend Kruschen Salts to all our friends. To my idea no family should be without it."—(Mrs.) A. J. W.

Most people grow old long before their time because they neglect one vital need of health—the need for internal cleanliness. Eventually they start the healthy Kruschen habit. Then they start getting rid every day of all waste matter from the system. New, healthy blood goes coursing through the veins. And almost immediately they feel their youth has returned; they feel young, energetic and happy. In a word, they've got that famous "Kruschen Feeling."

## Rely On Prairie West

**Greatest Influx Of Settlers Occurred When Wheat Prices Were Low**

"While it is true that all agricultural prices are still away below the figures of a few years ago, may I remind you that the prairie west received its greatest influx of settlement in the pre-war decade with wheat prices ranging from 65 cents to $1 f.o.b. Fort William," declared John M. Imrie, managing-editor of The Edmonton Journal, in an address before the annual meeting of the British Columbia division of the Canadian Manufacturers' Association. "To those settlers $1 wheat was the pot of gold at the end of the rainbow. It is true that costs were low, but during the past three years there has been a tremendous reduction in production costs.

## Canadian Goat Society Holds Annual Meeting

**Inquiries Received Indicate Good Demand From Prairie Provinces**

The Canadian Goat Society held its 16th annual meeting recently in Victoria, B.C., with representative breeders in attendance. It was shown that though business had been quiet during the past year, registrations and transfers of pedigrees of pure bred stock had been well maintained and membership showed a slight increase.

The chief business of the meeting was the adoption of a new constitution embodying the requirements of the new Live Stock Pedigree Act.

Judging by enquiries already received from the prairie provinces there is a good demand for goats, but the prices offered are so low that there is little in the business.

**Russia Out For Record**

The society for air and chemical defence in Moscow, Russia, is planning an ascent into the stratosphere. Members hope to better the record of Professor Auguste Piccard, who has attained heights of more than ten miles in two ascents.

Automatic machines being installed in street cars of Edinburgh, Scotland, enable conductors to print tickets as they are needed.

## Summer Cruises

**Intriguing Sea Voyages Planned By Cunard and Anchor Lines**

No less than 23 summer cruises have been scheduled by the Cunard and Anchor Lines for this season. These cruises will all sail from New York and the services will use eight of the Lines' steamers.

The "Franconia," celebrated for her World Cruises, will make two cruises to the Canadian North Cape and one to the South, the first sailing from New York on July 29th. The itinerary includes the Saguenay River, Quebec, Murray Bay and Bermuda. This cruise will be repeated on August 26th in each case calling at Boston both ways. The southward cruise leaves New York on August 12th for Cuba, allowing three days in Havana, a full day in Nassau and two days in Bermuda.

The "Mauretania" will make five fast cruises to the West Indies this summer, sailing from New York on July 8th, 22nd, August 5th, 22nd, and September 9th. Each cruise will last 12½ days and cover 5,300 miles. The ports visited will include Port of Spain, Trinidad, La Guaira for Caracas, Venezuela, Willemsted, Curacao, Colon, Panama, and Havana, Cuba. The "Mauretania" skirts the Leeward and Windward Islands on her way to Trinidad.

The annual North Cape cruise operated in connection with Raymond and Whitcomb, will sail from New York on July 1st, calling at Iceland, North Cape, Hammerfest, Norwegian fjords, Bergen, Oslo, Copenhagen, Zoppot, Kisby, Stockholm, Leningrad for Moscow, Swinemunde in Germany, and Cherbourg. The cruise lasts 42 days in the "Carinthia."

The "Aquitania" is also scheduled for a couple of week-end cruises to Nova Scotia, the first being on the week-end of the 4th of July and the second for the Labour Day week-end. Another cruise leaves New York on July 1st for a 32-day round-trip to Europe, calling at Cork, London, Hamburg for Berlin, Rotterdam for Holland, Havre for Paris, and back to New York.

Other summer cruises of Cunard and Anchor Lines include six 12½-day trips to the Saguenay, Quebec, Murray Bay and Bermuda, covered by the "Transylvania" and "California"; two cruises to Nassau and Havana by the "California"; two Labour Day cruises to Nova Scotia by the "Transylvania" and Caledonia."

In addition the "Tuscania has been chartered by the Bible Conference Associaiton for a cruise to Nassau and Havana, leaving New York on June 24th. Although the cruise is open to the general public, it will differ from other cruises in that there will be no dancing, no open bars and no theatrical entertainment. Bible class sessions will be held three times a day. It possesse many ideal features for people who do not care for the livelier type of cruise. On all other Cunard-Anchor cruises there will be concerts, night clubs, bridge contests and all that goes to make a vacation cruise something to remember.

## C.P.R. Official Dies

**F. W. Peters Was the Oldest Official Still Holding Office**

F. W. Peters, 73, the oldest official of the Canadian Pacific Railway still holding office, died at his home in Vancouver recently.

From 1903 until 1908 he was assistant freight traffic manager of western lines with headquarters at Winnipeg, and in 1908 became assistant to the vice-president of western lines. In 1912 he returned to Vancouver as general superintendent of the British Columbia division.

He is survived by his wife, the former Gertrude Wynyard Hurd, of Toronto, whom he married in 1884; a brother, T. L. Peters, of Victoria, B.C., and two sisters, Mrs. H. C. Hannington, of Quebec, and Mrs. W. Morse, Ottawa.

## People Prefer Pork

**Popular Preference Does Not Preclude Poultry**

Pork is the Canadian standby in meats, according to a report issued by the Dominion Bureau of Statistics. The per capita consumption in 1932 was 91 pounds, which was greater than the consumption of all other meats combined, including poultry. Beef consumed amounted to 56 pounds per capita, mutton and lamb about seven pounds, and poultry 11 pounds.

Total consumption of eggs was 297,049,339 dozen, or 28 dozen per capita, as compared with 29 dozen in the previous year.

Practically any wild grass will serve, in one stage or another as food for stock.

Trinidad expects any change in trade activity to be upward.

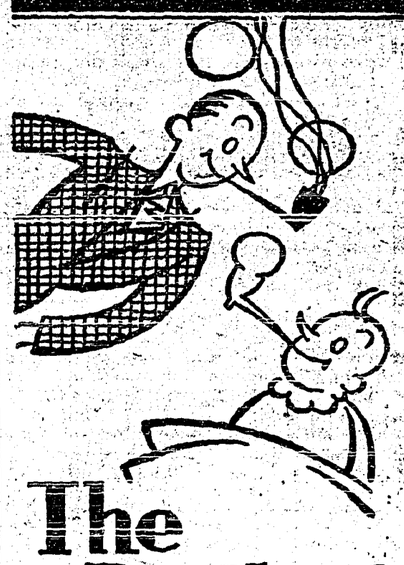

**The Birth of Elation.**

Ah! Now you're smoking! You're pipe happy. You've discovered Ogden's Cut Plug, a tobacco that's made for your pipe, made to pack right, to light right, to burn sweet and cool to the very last puff.

You said it . . . a mighty likeable pipe tobacco . . . Ogden's Cut Plug. And every pipeful will be just as good as the first one. Ogden's quality never changes.

**OGDEN'S CUT PLUG**

*If you "roll your own", use Ogden's fine cut cigarette tobacco and Chantecler cigarette papers*

## A Lonely Parish

**Missionary To The Penal Settlement On Devil's Island**

White-haired Father Goutray is on his way from France to be the first Bishop of French Guiana, which includes the dreaded Devil's Island, the penal settlement. The bishop's flock will include about 4,000 murderers and habitual criminals serving long terms. Only one cargo boat a month stops at Cayenne. Father Goutray, who has spent 25 years as a missionary, says he will live the same hard life as his flock, and he plans to know each man individually.

Italy is boosting taxes on matches.

**YOUR LIVER'S MAKING YOU FEEL OUT OF SORTS**

**Wake up your Liver Bile —No Calomel needed**

When you feel blue, depressed, sour on the world, that's your liver which isn't pouring its daily two pounds of liquid bile into your bowels.

Digestion and elimination are being slowed up, food is accumulating and decaying inside you and making you feel wretched.

More bowel-movers like salts, oil, mineral water, laxative candy or chewing gum, or roughage, don't go far enough.

You need a liver stimulant. Carter's Little Liver Pills is the best one. Safe. Purely vegetable. Sure. Ask for them by name. Refuse substitutes. 25c. at all druggists. 52

*The Handiest thing in the KITCHEN* ◆HANDI-ROLL◆

For covering shelves. Lining drawers, etc. 25 foot white or coloured rolls. All dealers, or write—

Coppleford & PAPER PRODUCTS
HAMILTON, ONTARIO

# GERMANY READY TO CO-OPERATE IN PEACE PLAN

Berlin, Germany.—Chancellor Hitler trumpeted Germany's demand for equality in armaments and announced Germany's readiness to co-operate with other nations in guaranteeing internatinal security and tranquility in a pronouncement before the reichstag.

"There is but one great task before the world, namely, to secure the peace of the world," the Nazi chieftain asserted in an address which, while stoutly reaffirming Germany's "right to live" on equal terms with other peoples, was marked by obvious moderation.

The German chancellor roundly scored the Versailles treaty but pledged his government to abide by it until some better instrument should be found to replace it.

He said he considered Prime Minister Ramsay MacDonald's arms plan a starting point for solution of the arms problem.

Hitler, in a speech of peaceful undertone, declared his generation had suffered too much from the insanity of war "to visit the same upon others."

Chancellor Hitler gratefully endorsed President Roosevelt's plan for relieving the international crisis and promised co-operation with Mr. Roosevelt's efforts.

The chancellor agreed that without solution of the disarmament problem lasting economic reconstruction is unthinkable.

In behalf of the entire nation, and especially the young Nazi movement, he pledged that Germany would go as far as any nation in disarming, even to the extent of scrapping her whole military equipment provided other powers did the same.

Detailing with figures, the extent of which Germany is disarmed under the treaty of Versailles, and presenting statistics to show that other nations are bristling with armaments, the chancellor demanded fiercely:

"What more concrete security can France want from Germany?" Has not Germany any right to security for herself?"

The chancellor delivered his momentous pronouncement before a richstag crowded with his uniformed followers. Behind him was a vast Swastika banner, and beside it a black, white and red flag.

With great emphasis he declared his government was dedicated to stamping out Communism, providing jobs and re-establishing a stable government. His "Young Germany," he said has the deepest understanding for similar aspirations and for the justified claims to life of other peoples.

Germany, the chancellor said, is ready to join any non-aggression pact in the "realization that the high-minded proposal of the American president to inject the mighty United States as the guarantor of peace in Europe would mean great tranquilization for all who would desire peace."

His government, he pledged, would proceed on no other path except that prescribed in the international treaties, but he asserted Germany would under no circumstances sign any paper which continued her disqualification.

Should such effort nevertheless be made, he warned that Germany would withdraw from international conference and from the League of Nations.

No new European war could mend matters, the chancellor declared, but, on the contrary, even if a resort to force succeeded, the result would only be a greater disturbance of balance, and the germ would be laid for more trouble, misery and distress.

Such madness would end, he predicted, in the complete collapse of the social order as it is known today. He declared that a Europe sunk in Communistic chaos would mean a crisis of tremendous extent and duration.

### Limit On Appointments

Ottawa, Ont.—Appointments made by the radio commission will continue only until March 31, 1934, according to an amendment which Prime Minister R. B. Bennett suggested to the government radio bill. They may be renewed when that date is reached.

## Plans World Flight

### Wiley Post Will Make Solo Attempt To Circle Globe

Oklahoma City.—Wiley Post, co-holder of the round-the-world flight record, announced that he would take off about July 1 in a solo attempt to lower the mark.

A stop is planned at Edmonton, Alberta.

The flight, Post said, will be made in the "Winnie Mae," in which he and Harold Gatty flew around the globe in eight days, 15 hours and 51 minutes in June, 1931. The 'plane will carry a new motor.

"I am simply going out to set a new record, my personal ambition," was Post's only comment. "I will have no backer, no manager and no partners."

Instead of a human companion, Post will be aided by a robot which he has been testing for several weeks. Post expects the robot to relieve him of much of the work of flying, leaving him free to navigate and rest.

Under plans announced, the route would be much the same as that followed by Post and Gatty. Post would leave from New York with the intention of making a direct non-stop 3,900-mile flight to Berlin. He then would make a 4,300-mile jump over Russia, which probably would be broken at 2,600 miles for re-fueling. From Russia he plans to fly 2,200 miles over water and ice to Fairbanks, Alaska, and then 1,450 miles to Edmonton and 2,100 miles back to New York.

The rebuilt 'plane will have a cruising speed of about 170 miles an hour and top speed of 225 miles an hour.

## Former Inspector Sentenced

### Crime Career Of C.N. Employee In England Is Revealed

London, Eng.—An astonishing career was revealed at Old Bailey, when Arthur Hay, aged 45, former inspector of the Canadian National Railways was sentenced to three years penal servitude when found guilty of thefts of suitcases from railway trains in all parts of the country, containing property valued at nearly $15,000.

It was stated Hay was followed 3,000 miles by a railway detective. Among vicissitudes Hay was stated to have been convicted of stealing in 1908, in England, after which he went to South America and worked on a rubber plantation. He joined the Royal Northwest Mounted Police and later served in the Dardanelles during the war.

In 1927 he went to Australia, where he was sentenced to jail for thefts in Melbourne, Sydney and Brisbane. He was also sentenced to six months' imprisonment in Manchester in 1931 for stealing $10,000 worth of jewelry.

## Says No Election

### Premier Henry Says No Appeal To Ontario Electors in June

Toronto, Ont.—Brief announcement was made by Premier George S. Henry that the Ontario Government would not appeal to the electors in June of this year. "No, we are not going next month," was the Henry declaration.

Notwithstanding the Henry statement, the newspaper says there is every indication around parliament buildings, however, that the wheels of preparation for an election are beginning to gather speed.

### Get Jail Term

Denison, Iowa.—Twelve men arrested at a farm sale here April 28, pleaded guilty in district court recently, to charges of contempt of court and resisting services of a court process. Judge Homer A. Fuller sentenced each defendant to one year in th state penitentiary on the resistance charge, but issued bench paroles.

### Alberta Farmer Killed

Carmangay, Alberta.—Frank Hubka, 65, pioneer farmer of southern Alberta, and his daughter, Miss Mary Hubka, were killed instantly at Peacock, Alberta, five miles south of here when the car in which they were driving was struck by a northbound Canadian Pacific Railway passenger train.

### MENTIONED FOR BOARD

Justice Charles P. Fullerton, who is mentioned as a possible choice for the new Canadian National Railways Board of Trustees.

## Uniform Federal Relief

### Premier Bracken Wants Western Provinces To Make Joint Representations

Winnipeg, Man.—That the three prairie provinces present a combined front to the Dominion Government in asking a uniform federal relief policy, is the hope of Premier John Bracken of Manitoba.

Mr. Bracken following a conference between the provincial government and representativs of Manitoba municipalities, which declared unemployed are growing in numbers and that increased aid from Ottawa is essential, declared he would wire the premiers of Alberta and Saskatchewan, suggesting the three provinces make joint representations to the Dominion Government.

Reviewing relief work since 1930, Premier Bracken said 90,000 people now are on relief in Manitoba. More than 60,000 of these were in Winnipeg and St. Boniface, the province's two largest cities. Number on relief had increased 40,000 in the past year, he said.

## Will Not Resign

### Premier Bennett Says Government Will Not Resign Over Senate Defeat

Ottawa, Ont.—The government will not resign because of the defeat in the senate of the bill to amend the Judges' act, Prime Minister R. B. Bennett said in answer to S. W. Jacobs (Lib., Cartier), in the House.

Mr. Jacobs harked back to the statement in the House some days ago by Mr. Bennett in respect to the railway bill, when he said that if the government dismissed any of the proposed Canadian National trustees, and the senate refused to co-operate in a joint address to make the dismissals statutory, he would resign. He asked if the action of the senate would have the same effect.

"I have no such intention," the prime minister replied, "nor did I ever intend it should be so, except in the case of a joint resolution."

## New Labor Minister For British Columbia

### W. M. Dennies Takes Office In Premier Tolmie's Cabinet

Victoria, B.C.—William Middleton Dennies, of Vancouver, president of the National Labor Council of the All-Canadian Congress of Labor, has been sworn in as British Columbia Minister of Labor in the Government of Premier S. F. Tolmie.

Appointment of Mr. Dennies to the British Columbia cabinet is the first step taken by Premier Tolmie in the reorganization of the executive council.

The new minister has been a resident of Vancouver for 25 years, and is well known in British Columbia labor circles as a member of the Amalgamated Carpenters of Canada. In 1915 he enlisted in the Canadian Engineers and served overseas throughout the duration of the war. Upon his return to Vancouver, Mr. Dennies was appointed instructor for the soldiers' civil re-establishment board. He has had many years experience in the labor movement and has always taken a keen interest in its problems. Mr. Dennies was born in England.

## Ban On Titles

### Claim Rule Is Not Binding On His Majesty's Government In Canada

Ottawa, Ont.—It is the considered view of the government that the 1919 motion with respect to honors adopted "by a majority vote of the members of the House of Commons only of the 13th parliament, is not binding upon his majesty, or his majesty's government in Canada, or on the 17th parliament," Premier R. B. Bennett told the House of Commons.

The promotion of Sir George Perley in the Order of St. Michael and St. George, the premier said, was in accordance with established constitutional practice.

Among parliamentarians the general interpretation of the government's reply is that Canadians are not precluded from receiving titles in the New Year honor list, the king's birthday or similar occasions.

The answer was in reply to a question by Joseph Mercier (Lib., Laurier-Outremont). Mr. Mercier asked: "Do the recent decorations granted in the Order of St. Michael and St. George and in the Order of St. Gregory the Great, mean that Canadians holding titles in any order may now accept promotions in the same order as such promotions do not carry any rank or title."

### Marries Russian Prince

Toronto, Ont.—A Canadian woman, daughter of the millionaire, Robert Pim Butchart, of Victoria, B.C., was quietly married to a prince of old Russia in the private chapel at the residence here of Horace Smith. The bride was Mrs. Harry Ross, daughter of Mr. and Mrs. Butchart, of Victoria. The groom is Prince Andre Chirinsky Chihmatoff, son of Princess Olga Chihmatoff, of Paris, France. They met in Paris.

### REHEARSING FOR THE ROYAL TOURNAMENT

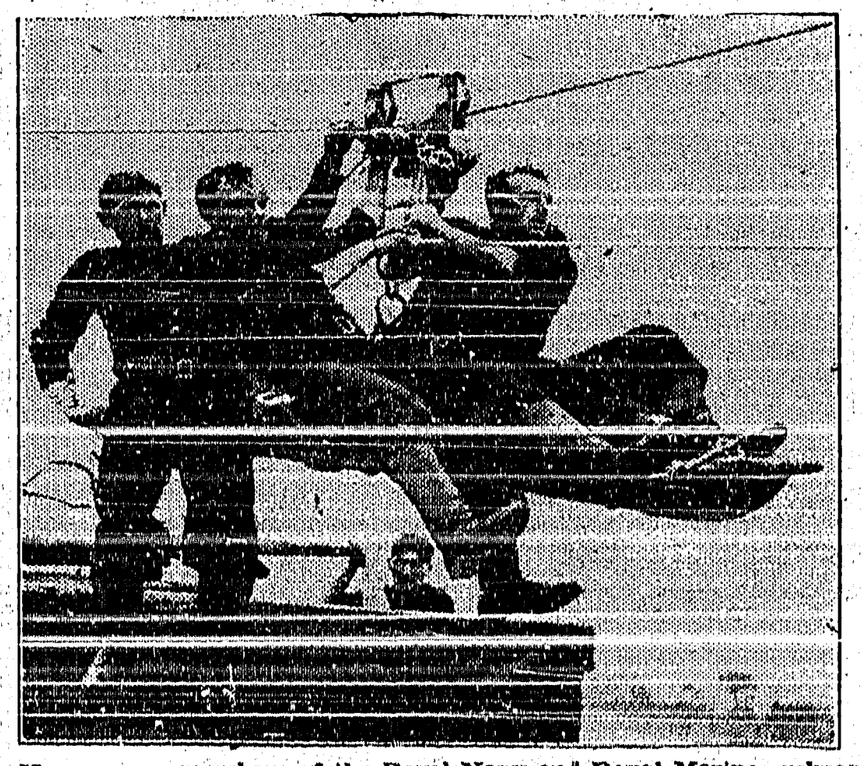

Here we see members of the Royal Navy and Royal Marines rehearsing the field gun display at Whale Island in preparation for the Royal Tournament to be held at Olympia, London. Our picture shows four of the team swinging the gun trail across an imaginary thirty-foot chasm.

# ACREAGE CUT TO SOLVE THE WHEAT PROBLEM

Geneva, Switzerland.—The wheat conference held here during the past week, attended by delegates from Canada, Australia, United States and the Argentine, has adjourned.

It is believed representatives of the four great wheat exporting countries agreed to the principle of a 10 per cent. reduction of acreage and regulation of exports. The official communique issued, however, merely states the committee hopes to frame definite proposals after its second meeting in London a few days before the world economic conference.

Th communique goes on: "As the wheat crisis grows worse, it is being realized more and more clearly that it can only be combatted by international understanding."

Referring to measures taken by the main importing countries to maintain home prices, the communique states prices in certain of these countries are, in some cases, three and four times as high as world prices.

"Judging from the disastrous price level, it might be thought," continues the communique, "there was enormous over-production, but a comparison and analysis of figures of production and consumption shows annual surpluses do not represent the difference in quantity which might be expected in view of the remarkable drop in prices."

The experts thoroughly examined the question of limitation of production and possibly of exports, together with liquidation of stocks, and will resume conversations in London, May 29, after consulting with their governments.

It is thought progress has already been made, and it is hoped definite conclusions may be reached in London. The communique concludes: "Compared with the London wheat conference of 1931, the present meeting admits a new element of greatest importance, namely: 'that on the American side there is now definite signs of possibility of legal co-operation."

## Motion Defeated

### Move To Ban German Goods From Britain Is Rejected

London, Eng.—A move in the House of Commons to prohibit the entry of German goods into Great Britain under the international sanctions clause of the League of Nations covenant was abandoned after an eloquent appeal by Sir Austen Chamberlain.

Geofrey Mander, National Liberal in Commons, requested a bill to authorize the prohibition of German goods and spoke for five minutes in defence of the proposal.

Sir Austen arose in a tense atmosphere and to the accompaniment of approving cheers appealed to Mander to withdraw the measure, telling him that such steps should be taken only in an emergency and that it was the government's province to decide when an emergency existed.

Mander withdrew the bill.

## Business Is Improving

### Change According To Reports Most Noticeable In West

Toronto, Ont.—Employment and business have been gradually on the upgrade throughout Canada in the last month if expansions reported to the Canadian Press by leading firms reflect conditions.

The most general pick-up is noted in the west where a moderate expansion of staffs has resulted mainly from activity in the food supply and wearing apparel industries.

### Duties On Strawberries

Ottawa, Ont.—Two cents per pound will be added to the value for duty of strawberries imported into Canada from May 25 to July 31, inclusive, when entered under the intermediate or general tariff, it was announced by th department of national revenue.

For those Photos you always wanted use

**Mazda Photo Flood Lamps**

This lamp is used to take photos in your own home any time of the day or night. You have heard about these Photo Flood Lamps over the radio as they have been advertising them on the K H Q programmes for some time now. Call in and let me explain the simple way to take photos with them.

*They are priced at 35c. each.*

**V. MAWSON**
CRESTON

## Local and Personal

Birth—On May 24th, to Mr. and Mrs. C. W. Allan, a daughter.

FOR LALE—Shot gun, in good ondition. Mrs. John W atson, Creston.

The June meeting of the Presbyterian Ladies' Aid will be at Mrs. Kelly's, Friday, 2nd, at 3 p m.

Mrs. McDonald of Cranbrook is here this week on a visit with he son, forester J. P. MacDonald.

Mr. and Mrs. F. C. Rodgers and Mrs Hopwood were Spokane visitors at the middle of the week.

Mr. and Mrs. H. W. McLaren and family were Victoria Day visitors with friends in Cranbrook.

Dr. G. G. McKenzie wishes to notify that his dental office at Creston will be closed until July 3rd.

Creston Athletics was the only local baseball team in action on Sunday, losing a close decision at Porthill, 7-6.

Sunday afternoon's baseball offering at Exhibition park will be a tilt between Wynndel and Creston Intermediates.

Mr. and Mrs. R McLeod of Kimberley were renewing acquaintances in town on Wednesday, coming down for the Creston-Kimberley baseball match.

FOR SALE—Unimproved residential properties, splendid location and on easy terms. Mrs. T.M. Edmondson, Creston.

D. F. Marklund will be at the town hall on Wednesday, May 31st, o meet applicants for ex-servicemen's pensions.

Dr. Warren is a business visitor at Warner and other southern Alberta points this week, making the trip by auto.

Frank Crawford of the postoffice staff was a visitor with his sister, Mrs. Perry, at Golden a couple of days at the first of the week.

Fred Ryckman of Cranbrook, indian agent for the East Kooteney tribes, was here at the first of the week on official business.

Tomato, Pepper, Celery, Cabbage and Cauliflower plants, as well as flower bedding plants are being listed at Cook's Greenhouse.

Kitchener Pine Katz will be here for the return softball game with the Wildcats at Exhibition Park, Thursday evening, June 1st.

W. M. Archibald and pilot Page McPhee arrived in by plane on Saturday morning from a visit by air to centres in eastern Canada.

Mr. and Mrs C. H. Hare and family and Misses Helen Meldrum and Hazel Hebden were weekend visitors at the Sinclair Hot Springs.

At the annual meeting of the Associated Boards of Trade of Eastern B.C. at Trail last week, C. O. Bodgers was reelected vice-president.

R. Alderson of Turner Valley, Alta., was here for a few days at the end of the week, with Mrs. Alderson and family at the ranch at Alice Siding.

The piano and elocution pupils of Mrs. J. E. Johnston are to have their annual recital and entertainment in the Parish Hall, Friday evening, June 9th.

A. Sutherland, who has been managing the Cranna jewelery store since the latter part of October, has returned to his home in Penticton, leaving on Friday.

The Woman's Auxiliary of Christ Church announce a Jig Saw Tea at the Parish Hall, Saturday, June 3rd, 3 to 5 p.m Tea served. Prizes given. Admission 25 cents.

Rev. J. M. Youngson of Nelson will officiate at the Presbyterian Church both morning and evening, Sunday May 28th. N. G. Smith will be in charge of the services at Nelson.

T. J. Crawford got away on Wednesday on an extended visit at Fort William, Toronto. and other Ontario points, and will take in the 1933 world's fair at Chicago before returning.

Mrs Sutherland of Woodstock, Ontario, arrived last we k on a visit with her daughter, Mrs. W. Morrow. She is on a visit to relatives in the west, coming here from Edmonton, Alberta.

Christ Church Woman's Auxiliary were well pleased with the day's business on Saturday at the Parish Hall for their May sale and tea at which the revenue ingathered was about $45.

Rev. D. Harkness of Vancouver, travelling secretary for the Bible Society, was here last week, and spoke to a rather small audience at the Presbyterian Church on Thursday evening.

Creston band, under the leadership of W G. Hendy, agaid won high praise at the open air concert Saturday night last. There was delightful variety to the numbers, all of which were nicely rendered.

According to the legislation redefining the boundaries of federal constituencies now being considered at Ottawa, the Creston valley territory will be shifted from Kootenay West into Kootenay East.

The Victoria Day attraction at Creston was the baseball game between Kimberley and a Creston picked team in which Creston emerged winner by a score of 9-7. There was a large crowd out to witness the encounter.

C. O. Rodgers announces that the box factory will commence the make of strawberry crates on June 1st, and advises all who require these to order at once as the run will be short and only enough made to fill orders received.

Miss Dorothy Olivier has again been successful in winning further honors at Lethbridge, Alberta, musical festival, taking second place in a class of seven in the open piano event with 89 marks. Highest marks in any event was 90.

Rt. Rev. A. J. Doull, bishop of Kootenay, and Rev. F. V. Harrison of Cranbrook, who were here for confirmation service in Christ Church last Thursday, were guests of Mr. and Mrs. Jas. Cook during their stay in Creston.

Miss Evelyn, eldest daughter of Dr. and Mrs. Oliver, who has been studying under Mrs. Gordon Egbert, Calgary, and received a scholarship in piano the past year, has done so well that the scholarship has been extended for another year.

The Wildcats ladies' softball team invaded Kitchener on Sunday afternoon and trimmed the Pine Katz of that town by a margin of 21-8, with Nell Payne Margaret Torchia and Donna Tillotson as battery for the winners, and Miss Jessie White hurling for the losers.

There was a splendid turnout on Saturday evening of members of Creston Masonic Lodge as well as visiting brethren for the official visit of R.W. Bro. Cecil Anderson of Fernie, district deputy grand master for East Kootenay, who was accompanied by R.W. Bro. Jos. Austin of that town. After lodge proceedings there was the usual banquet and speechmaking to round out a pleasurable and profitable evening.

Dr. and Mrs. G. G. McKenzie left on Monday on a trip that will take them as far east as Lucknow, Ontario. They are accompanied by his parents, who arrived last week from Vancouver, and are making the trip by auto. In the doctor's absence the dental office will be closed until July 1st.

Creston Valley schools track meet is being staged to-morrow at the athletic grounds of Creston high school. Preliminary events will be run off in the morning and the major features in the afernoon. With the exception of West Creston and Alice Siding all schools are participating.

Order your spring plants early at Cook's Greenhouse.

**Heat Your Bath Water Electrically**

No need to have a large fire or to start one at all, when the warm weather comes. Clean, safe and economical.

Let us put in that extra plug or light where you need it.

ELECTRICAL REPAIRS OF ALL KINDS.

RADIOS A SPECIALTY.

**NESS ELECTRIC**
JUST AROUND THE CORNER

*THE FRIENDLY STORE*

***Use CALCIMO for your Wall Coating***

It is an improvement over kalsomine and can be had in a variety of colors.

We also have a full line of the famous GLIDDEN PAINTS and VARNISHES at the usual Glidden prices.

For the ranch irrigation system we have a full line of Sprinklers Hose, Bushings, Nipples, Plugs, Unions, etc., and a limited amount of reasonably priced Pipe.

*WE DELIVER*

**Creston Valley Co-Operative Assn.**
*Phone 12* *CRESTON*

FOR THE OUTDOOR MAN!

**SHIRTS UNDERWEAR SHOES**

Our Shirts are bought from the factory where they are made to our specifications, with lots of length, width, and roomy sleeves and shoulders.

**SHIRTS**

Colors are Khaki, Medium and Light Blue, Checks, etc, from ..... *1.00 to $1.50*

**UNDERWEAR**

Men's Buttonless Underwear, in Merino Combinations, all sizes, at ..... *1.20*
Boys' Buttonless Combination Underwear, sizes 30, 32, 34 ..... *.60*
Men's Shirts and Drawers, Merino, each. *.60*

**SHOES**

Men's Shoes in Elk uppers, with Panco and Leather Soles, up from ..... *3.00*

**CRESTON MERCANTILE COMPANY LTD.**

**CHRIST CHURCH**
CRESTON
REV. M. C. PERCIVAL, Minister.

*SUNDAY, MAY 28*

CRESTON—8 a.m., Holy Communion
11 a.m., Matins and Holy Communion.

**Full Gospel Tabernacle**
*PENTECOSTAL*
REV. F. G. M. STORY, Pastor.

*SUNDAY, MAY 28*

10 a.m.—Sunday School and Bible Class.
11 a.m.—Preaching.
7.30 p.m.—Evangelistic Message.
MID-WEEK SERVICES—Tuesday and Friday, 7.45 p.m.

EVERYBODY WELCOME.

**NO FLIES NO DUST**

*Now is the Time to Paint*

Linseed Oil at the mills is advancing in price almost daily. White Lead is bound to follow. If you have a paint job in sight our advice is to place your order promptly.

We invite you to visit our Paint department, where you will find a complete assortment of everything in the line.

We want your business, and if high quality and low price enter into the consideration we will get it.

DeLaval Cream Separator Repairs

**G. Sinclair**
Creston Hardware

**Choice Local Fresh Killed Beef**
**Local Lamb and Mutton**
**Grain fed Pork and Veal**

*Spare Ribs* *Tripe* *Liver* *Hearts*
*Corned Beef* *Tongues* *Pickled Pork*
*Whitefish* *Salmon* *Halibut* *Cod*
*Finnan Haddie* *Kippers*

**BURNS & COMPANY, Ltd.**
PHONE 2

**BOWNESS AUTO TRANSFER**

TRUCK ARRIVES IN CRESTON every Tuesday and Friday evening.

LEAVES CRESTON FOR EAST every Wednesday and Saturday morning.

*CRESTON DEPOT:*
*CENTRAL MOTORS, CRESTON*
PHONE 16 for Information

**This Year you can replace most anything at the lowest prices in history!**

We suggest that you come in and look around and just see for yourself how far your dollar will go in buying quality merchandise.

*Garden Hose, 3 ply Corrugated*, 50-ft. lengths.. *$ 4.25*
*Galvanized Pails* ..... *.25*
*O'Cedar Mops* (new price) ..... *1.00*
*McClary's Cub 4-hole Steel Cook Stove* ..... *24.95*
*Long Handle Round point Shovels* ..... *1.35*

*Full stock Screen Doors, all sizes.*
*Galvanized Screen Wire, 24, 28, 32, 36 in. widths*

Our customers buy because of their satisfaction with previous purchases.

**A. SPILLERS**
CRESTON'S GENERAL MERCHANT
CRESTON B.C.