THE CRESTON REVIEW

VOL. XX — CRESTON, B. C., FRIDAY, APRIL 14, 1933 — No. 4

Troy is Winner Return Game

Score is 19-18—Honors Even at Close of Second and Third Periods—Creston Shows Speed in Last Minutes of the Play

The Creston ladies lost a thrilling game last Saturday by the narrow margin of one point, 19-18. The game was a closely-fought one all the way, hard checking featuring the play. The Troy team lost one player with a twisted ankle and there were several minor injuries on both sides

The Trojans were lavish with their hospitality and the local girls were loud in their praise of the treatment received by them. The spectators of the game were remarkably good sports and were generous in their applause of Creston team plays. The only thing to mar the trip was the condition of the Montana roads. Two hours in a mud-hole and fifteen-miles of bad road did not help to make the trip enjoyable. Summary of game.

First Quarter—Creston begins with an attack, but fails to score. Troy gets the rebound and Woods scores on a team play. Ford misses a free shot. Armitage evens the score on an assist from Levirs. Norton scores for Troy. Levirs sinks a free throw. Woods breaks nicely for Troy, but loses the ball on double dribble. Troy calls time out Moore misses a free throw. Levirs takes a pass from Bourdon but fails to score Troy 4, Creston 3

Second Quarter—Nell Payne sinks free shot. Levirs scores from the side on a long pass from Nell Payne. A Creston attack is ruined by a double dribble. Moore misses a free throw. Woods scores from a scrimmage under the Creston basket. Creston misses two nice shots. A beautiful shot from the side by Levirs is disallowed on steps. Troy calls time out, as Murphy is down with a sprained ankle. Troy 6, Creston 6.

Third Quarter—Begins with a nice play. Moore misses on pass from Levirs. Latter takes rebound, passes to Nell Payne, who scores. Creston runs away from Troy, but fails to capitalize because of poor shooting. Troy calls time out. Wood takes pass from Ainsworth and scores. Troy throw-in, which is intercepted nicely by Speers, who fails to score. Nell Payne scores on rebound. Creston calls time out. as Walcott has injured nose Ainsworth scores on pass from Norton. Walcott misses free throw. Troy 10, Creston 10.

Fi al Quarter—Nell Payne sinks beautiful one-handed shot on pass from Abbott. Woods gets rid of check and scores without interference. Troy tightens up defence to hold advantage. Ainsworth scores under basket. Moore misses free throw. Wood scores again. Ainsworth, unchecked, sinks field goal. Ainsworth converts free throw. Levirs misses free throw. but Moore sinks the rebound. Forty-five seconds to go. Speers scores on pass from Levirs. Creston calls time out. Levirs scores on pass from Speers. Whistle blows in middle of third Creston attack in last three-quarters of a minute. Troy 19, Creston 18.

Troy—Norton 2. Murphy, Ainsworth 7. Baggs, Wood 10, Ford, Walcott: Total 19.

Creston—Bourdon, Speers 2 Nora Payne, Abbott, Armitage 2, Nell Payne 7. Moore 3, Levirs 5: Total 18.

Good Friday

April 14

Hot Buns

Place your orders early and avoid disappointment.

ICE CREAM
CHOCOLATES
EASTER CARDS
and NOVELTIES

Our stock f these is complete and most appropriate.

We invite your inspection

Creston Bakery

W. FRASER

Canyon City

Birth—On April 6th, to Mr. and Mrs. Alf. Spencer, a daughter.

Mr. and Mrs. Tedford are now occupying the house on the Mrs. Ben Long ranch, moving from one of the Alf. Nelson places this week.

Tom Nettaski who has had the Leslie McInnis place for some time past, has moved to Wynndel, where he has leased a strawberry ranch.

At the annual meeting of the Creston Valley Co Operative Association on April 1st, T R. Mawson was re-elected director for the fifth successive term. He has been secretary of the company since its inauguration in 1921.

Routine business transacted at the quarterly meeting of Canyon Water users on Saturday night. All members were out at a gathering in charge of the board chairman, H. Young.

Mr. and Mrs. Vance were Kimberley visitors at the weekend with their son, Clifford.

The best-ever programme is being prepared for St. George's night celebration on Friday evening April 21st. The admission will be the nominal 25 cents.

Presenting "The Tempest" April 20th and 21st

"The Tempest", which is to be staged by the Creston High School Literary Society on April 20th and 21st at the Parish Hall, is one of Shakespeare's most enjoyable plays. Originally designed as a wedding entertainment, it partakes much more of the nature of a masque than a play.

The plot, nevertheless, holds interests, although it plays freely with the supernatural. Prospero, (Herbert Dodd) has been exiled to a lonely island through the machinations of his trusted brother (Faye Tompkins). There his sole companions are Miranda, his daughter (Opal LaBelle), a deformed monster, Caliban (Arthur Nichols) and a spirit of the air (Kathleed Bundy). Forced into closer communion with his books, he masters completely the art of magic, and is rewarded when the chief authors of his exile pass the island on their way to Naples. He raises "The Tempest", and shipwrecks the guilty souls on his island. The partners in the original crime are now plotting against each other, the King of Naples (Roland Miller) and his aged councillor (Gonzalo) being slated as the victims. Prospero's magic prevails, however, and the guilty ones are brought to repentance.

The first scene is on the storm-tossed vessel, where the boatswain (Sandy Telford), angered by the interference of his aristocratic passengers, reminds them that in the presence of death all men are equal. The remaining scenes take place on the island.

Caliban, who hates his master, also plots on his own, "making a good out of a poor drunkard", Stephano (Sydney Scott). Trinculo, the jester (Betty Speers) makes the third of this trio of conspirators.

In the end, Prospero is restored to his rightful place as Duke of Milan and Miranda finds a husband in Ferdinand (Esther Stace-Smith), the son of the King of Naples.

The play is presented in costume and with the necessary scenery. This is the second annual presentation of the Literary Society, the "Merchant of Venice" being presented last year. Proceeds are used for school athletics.

Sutcliffe Again Heads Stockmen

Association Re-Elects Old Officers—Permits are Overcut 400 Tons—Financial Statement is Satisfactory—Pass Resolutions

About twenty members were on hand for the annual meeting of Creston Valley Stockbreeders' Association at the forestry office on Saturday afternoon, with proceedings in charge of president Chas. Sutcliffe. Along with local members others in attendance included Col. Allan, the provincial superintendent of grazing, and Mr. Allan of Nelson, who is the forestry supervisor in the Kootenays.

The financial statement as submitted by the treasurer, Geo. Nickel showed receipts of $375, in which was $77 carried forward from last year. The amount received from hay permits was $280, but it was shown that another $100.25 is due from those on tonnage cut over and above the quantity stated on the permit as issued in August last. The total expenditures were $354, and the cash surplus on the year's operations is $21. The financial statement was adopted on motion of Guy Constable-Frank Simister.

With a couple of exceptions the 1932 officers were re-elected as follows: President, Chas. Sutcliffe; vice-president, J. W. Dow; secretary, Geo. Nickel; advisiory board, John R. Miller, Geo. Hood, Guy Constable, John Spratt and W. Griffith, the latter representing the members from West Creston.

Under the head of general business attention was drawn to the fact that the Indians are letting their horses run on Nick's Island, where they have very little to eat, whereas on the east side of the Kootenay River there is ample grazing. The Indians will be requested to keep their horses on their own allotments.

Another resolution drew attention to the fact that prices on livestock are the lowest in the association's history and requested a revision downward on the scale of royalties, to 25 cents a ton for horse hay and 15 cents a ton for cow hay. This matter will be brought to the attention of the minister of lands. Col. Fred Lister will also be advised of the request and on or about June 1st a special meeting of the association will be held to have a report from the advisory board on the matter and take such further action as may b necessary.

Another resolution called attention to the insufficiency of the summer grazing area for all stock covered by grazing permits, and it was resolved "That the Advisory Board take power to itself to appropriate the stock grazing under permit in this stock range over the several areas as in their judgment is necessary to properly conserve the range and provide grazing for the stock, and that this resolution be forwarded the district forester forthwith for transmission to the department for its approval as a special rule of this stock range."

Creston School Report

Division 1—E. Marriott, Principal.
Number enrolled, 32.
Average attendance, 30.85.
Proficiency: Grade 8—Sylvia Talarico, Nila Hintz, Marion Cooper. Grade 7—Jessie Spratt, Lorraine Olivier, Beryl Palmer.
Perfect attendance—Bill Bourdon, Irene Brady, Marion Cooper, Billy Craig, Jean Donaldson, Irving Ferguson, Maisie Ferguson, Margaret Henderson, Iona Hills, Stewart Hilton, Gordon Martin, August Morabto, Frank Morth, Arthur Nastasi, Same Nastasi, Lorraine Olivier, Beryl Palmer, Desmond Truscott.

Number enrolled, 38.
Average attendance, 35.28.
Proficiency: Grade 6—Goldie Walker, Stanley Hendren, Lottie Klein. Grade 7—Ruth Davis, Campbell York, Wilfred LaBelle.
Perfect attendance—David Armitage, Frances Bourdon, James Bourdon, Ronald Cooper, Gladys Davies, Lorna Donaldson, Vernon Donaldson, Russell Gabelhei, Stanley Hendren, Edith Johnston, Lotte Klein, Helen McCreath, Billy McFarland, Irwin Nickel, Ruby Palmer, Eva Phillips, Mary Ross, Leona Schmidt, Helen Staples, Dick Trevelyan, Goldie Walker, Billy Weir Campbell York,

Division 3—Miss Wade, teacher.
Number enrolled, 38.
Average attendance, 35.62.
Proficiency: Grade 6—Ethel Morrow, Marguerite Grant, Louise Parry. Grade 5—Kenneth Hester, Jack Hall, Alex. Campbell.
Perfect attendance—Alex Campbell, George Carr, Elsa Foerster, Marguerite Grant, Jack Hall, Lillian Hendren, Kenneth Hester, Tommy Johnston, Johnnie Joy, Dorothy Klingensmith, Arthena LaBelle, Ethel Morrow, Bert McFarland, Evelyn Nastasi, Louise Parry, Georgina Paulson, Irene Pridham, Ariel Schade, Clayton Sinclair, Mary Watson, Ardrey Weir.

Division 4—Miss Learmonth, teacher.
Number enrolled, 38.
Average attendance, 36.87.
Proficiency: Grade 4—Jessica Husband, Esther Ostendorf, Charlotte Wilks. Grade 3—Jean Pridham, Rosie Rota, Jean Bunt.
Perfect attendance—Frank Archibald, Jean Bailey, Linden Bell, Jean Bunt, Wilma Donaldson, Helen D'Zvigola, Kenneth French, Doris Gabelhei, Mary Gabelhei, Olga Hurrack, Jessica Husband, Leslie Jones, Tony Joy, Ethel MacLaren, David McFarland, James O'Neil, Esther Ostendorf, Jean Pridham, Muriel Raymond, Dorothea Schmidt, Marion Staples, Donald Truscott, Vera Watson, Charlotte Wilks, Edna Willis, Edward Davis, Isobel Mackay.

Division 5—Miss Hobden, teacher.
Number enrolled, 36.
Average attendance, 34.91.
Proficiency: Grade 3—George Bourdon, Bruce Ross, Agnes Lovestrom. Grade 2—Louise Hare, Bertha Gardiner, Teddy Olivier.
Perfect attendance—Earl Beninger, Russell Biccum, George Bourdon, Harley Brady, Allan Comfort, Bertha Gardiner, Louise Hare, Ethel Hendren, Norman Husband, Louis Johnston, Agnes Lovestrom, Leona Lovestrom, Raymond Moore, Teddy Olivier, Anna Peltzer, Oscar Pettersen, Katherine Rentz, Willie Rodgers, Betty Ross, Bruce Ross, Sam Rota, Dick Staples, Robert Strong, Marguret Timmons, Lewis Truscott, Anna Kinkade.

Division 6—Miss Holmes, teacher.
Number enrolled 32.
Average attendance, 30.68
Proficiency: Grade 2b—Victor Peltzer, Leslie Harris, Harry Ostendorf. Grade 1a—Lewis Millen, Gwen Moore, Hawkshaw Powell; Rose Kinkade.
Perfect attendance—Joyce Arrowsmith, Patsy Forbes, Leslie Harris, Eunice Hughes, Mary Jean Husband, Richard Hood, Eugene Joy, Kathleen Joyce, Rose Kinkade, Bill MacDonald, Lewis Millin, Gwen, Moore, Harry Ostendorf, Victor Peltzer, Gloria Romano, Donald Handley, Joan Langston.

Kitchener

Miss Laura Andeon left en Tuesday for Cranbrook.

Miss Esther Nelson left on Thursday for Spokane, on a visit with friends.

Mr. and Mrsr Douglas F. Putnam of Erickson, spent the weekend at the home of Mrs. C. Senesael.

The Sash & Door Company sawmill at Hazel Creek closed down last week, and will not resume operations until the roads are in good shape for the log haul.

Master Harold Nelson was operated on for appendicitis at St. Eugene Hospital, Cranbrook, on Friday morning, and is recovering favorably. Mr. and Mrs. Chas. Nelson and daughter Laura, took him in the evening previous, returning Saturday by train.

March report of Kitchener school as issued by the principal, Miss Jessie White shows the following taking the high standings in the various grades: Grade 8—Myrtle Anderson, 76. Grade 6—Helen Oja 69, Frank Huson 67, Leonard Bohan 64, John Bohan 55, Robert Johnson 53, Jack Langlois and Alta Blair—not ranked. Grade 4—James Huson 65, Alice Bohan 64, Jean Blair 54, Joe Langlois 54. Grade 2—Mary Bohan, Lillian Hankey. Grade 1—Ralph Abar, Marjorie Blair, Jimmie Bohan, Maxine Nowlin, Alton Nowlin, Jack Huson, Harold Nelson.

Dead Shade Trees Will be Replaced

Council Decides Replant Maples and Mountain Ash—Clean-Up Day Next Wednesday—Much Gravel in Bills Ordered Paid

The April session of the village council on Monday night was uneventful. Reeve L. C. McFarland presided and Coun illors Henderson and Jackson were present. Clean-up day was set for Wednesday next and it was decided to purchase a quantiny of shade trees to replace those that have died.

The correspondence was largely of an enquiring nature. The clerk of the village of Mission wrote asking for a copy of Creston's municipal balance sheet, and wanting to know what the village clerk's remuneration is. At Mission the clerk is paid $75 a month. The village of Hope made enquiry as to how the town is lighted, by whom, and what are the light and power rates.

The provincial department of public works wrote wanting to know the mileage of the village roads and has been told there are three miles of gravelled road and quarter-mile cleared. As to highways the village has heard that the department at Victoria will this month commence repairs on the hard surface road on the east side of the village.

C B. Clark of Calgary wrote stating he had sold out his music store business in that city and was looking for a new location, asking as to the charges for rent and trade licenses. The comptroller of water rights wrote to say the six months period allowed Creston Power & Light Company, Limited, to complete development on Summit Creek had expired and that the temporary license had been cancelled.

Accounts passed for payment totalled $534. In this is the $115 to be loaned the Agricultural Association to complete payment on the fair grounds so that title to the property can be given the village who purchased it about five years ago. Another $180 of this was for gravel and labor supplied in spreading it.

Tenders will be called for the hauling away of the garbage collected by residents on clean-up day, tenders to close April 18th. It is likely that in future the village will have two clean-up days—one in April and the other in late October.

Village bridges have been examined and it will be necessary to do repair work on the footing of Park Road bridge, which will be of cement. Other bridges are in safe condition for the present. As chairman of the roads committee the reeve was authorized to secure what maple and mountain ash trees are required for necessary replacements.

CORPORATION OF THE

Village of Creston

Clean-Up Day

All owners, agents of owners, and tenants of property within the boundaries of the Village of Creston are hereby notified that

Wednesday, April 19

has been proclaimed Clean Up Day, on which date all yards and premises must be put in clean and sanitary condition.

All refuse (except ashes and liquid) placed in can, boxes or other receptacle, and set out handy to street or lane will be taken away free of charge by Village trucks the following day.

By order.

E. F. ARROWSMITH, Clerk.
Creston, April 12, 1933.

"SALADA" TEA

PRICE DOWN

10c a lb.

BROWN LABEL

Half pound now 25 cents

SAME FINEST QUALITY

Grocers - SEE REBATE FORMS ALREADY MAILED TO YOU — WE PROTECT YOU AGAINST ALL LOSS

GIBSON PATERSON LIMITED, WINNIPEG.

Nature Cannot Be Defied.

It is recorded in Holy Writ that God created man and gave him dominion over all the earth, over the fish of the sea, the fowl of the air, over every living thing that moveth upon the earth; in a word, over every thing wherein there is life, including all fruit and seed bearing trees and plants. In his conquest and control of these things man has waged, and must continue to wage, a never-ending battle, and he has waged it, on the whole, sucessfully and with increasing efficiency as the years and centuries have come and gone.

Enforcing his dominion over every living thing, and as a means of exercising control over them and to secure for himself the maximum of benefits and comforts therefrom, man has gone further afield and assumed control over many of the forces of nature. He has overcome the obstacles of mountains by driving tunnels through them; he has bridged great streams and gorges; he has damned mighty rivers to obtain power; he has delved into the bowels of the earth for fuel and minerals to serve him; through his inventive genius he has overcome the handicaps of distance and space, making both the sea and the air serve his purposes.

Still not content, man has attempted to control other laws of nature over which he was not given control and which, despite all his efforts, are and ever will be beyond his control. As a result of jealousies and rivalries developing as mankind increased in numbers, men quarrelled and fought among themselves. They divided into tribes, and later into nations, developing distinct national traits of character and ambitions, each selfishly endeavoring to secure to itself a larger measure of control over the earth than that enjoyed by their rivals, and constantly warring with each other to obtain and retain such control.

The world was created for man,—the whole world for the whole race of man. Its climate was varied, and with variations in climate there is variation in products and methods of living, each part having something to contribute to the welfare of man in other parts, and all going to make up a completed whole. But man developed narrow tribal and nationalistic instincts and ambitions, hived himself off in groups into compartments, and sought to live unto himself, self-satisfied and self-contained, apart from the rest of the world. Such a mode of living might succeed for a time, but man was simply punishing himself, denying himself many of the benefits and comforts which an untrammelled nature intended he should possess and enjoy. The whole race of mankind is now paying the penalty for that great error.

This primary error led to many others, and man set his ingenuity to work to overcome the difficulties he had himself created. Having defied one great law of nature he thought to correct that mistake by defying other laws. He conceived the mistaken idea that he could, by the mere enactment of his own man-made laws, substitute artificial political boundaries for the natural boundaries as defined by geographical facts. He had changed the course of rivers, why could he not change the streams of man's intercourse, communication and trade with each other? Why could he not change great areas of the world's surface intended by nature for agricultural pursuits into great manufacturing centres? Where nature designed that communication and trade should flow north and south, with one section the complement to the other, why should not man order otherwise and force communication and trade to flow east and west in order that it might be confined within certain narrow political divisions set up by himself in defiance of nature's laws?

Man thought he could do it, and he proceeded to try, with the result that the whole race of man is today mired in a morass of its own making. All men and all nations are floundering with no solid ground under their feet. In their difficulties and desperation they still blindly rely upon the enactment of one man-made policy after another, each a further defiance of nature's immutable laws, to get them out of their trouble, instead of frankly acknowledging their initial mistake, wiping out their narrow nationalistic policies, and allowing the laws of nature to operate freely wthout restriction or attempted control by man, who, after all, cannot control them.

Man was not created to be so ordered and controlled. He was given a body, a mind, a soul of his own. He was to have dominion over all things; not things, even a State created by himself, to have complete dominion over him. It has been tried before in this old world's history and it failed, as it always will. It is being tried again today under Facism in Italy and Germany, under communistic socialism in Russia, under other forms of despotic government in so-called less enlightened countries. It may abide for a time, but it will fail sooner or later. And it will fail because man is an individual, with a mind and soul of his own. His initiative will not be denied. Man will eventually get back to recognition and observance of nature's unchangeable laws. Then, and then only, will he again achieve happiness and contentment.

Scotland At Grain Show

Scottish Entry For Grain Exhibition At Regina

An entry of high quality oats, from a farm owned by same family for over 60 years, will be a challenge to the oat farmers of Saskatchewan at the forthcoming World's Grain Exhibition at Regina.

Officials of the exhibition announced that an entry has been received from Mrs. Maggie Eccles, of High Pinmore, Maybole, Ayrshire, the sample being registered in the oat section.

Mrs. Eccles operates a 230-acre farm close to the birth place of Robert Burns, the poet, and the farm has been in the same family for over 60 years, special attention being paid to oat production.

A long list of exhibition successes over a number of years is Mrs. Eccles' record. In 1931 she won the gold medal for grain at the national stock and grain show at Edinburgh.

Sugar Elevators

Raymond the First Place In Canada To Adopt This Plan

Sugar from this famous sugar beet growing country will be stored in elevators in the same manner grain is stored. Raymond, Alberta, is the first place in Canada to take such a step.

The Canadian Sugar Factories, Ltd., announced that they would build four elevators at a cost of $50,000 for the purpose of storing the sugar produced in the Raymond area. Each elevator will be 30 feet in diameter and 125 feet high.

Scotland has a serious crime wave.

BABY SCALDED!

Quick! Get the MECCA OINTMENT

Stop the pain and agony by applying Mecca Ointment at once. Prevents inflammation, saves tissue destruction and quickly starts safe healing. Keep a supply of Mecca Ointment in the house to meet all emergencies. Mecca soothes like magic when applied to burns and scalds.

Mecca Ointment is sold by all Druggists—25c, 35c (tube), 50c and $1.00.

Britain Rich In Minerals

Practically Every Known Metal Is Found In Empire

The news that the vast bends of iron ore in Northamptonshire are to be worked on a great scale calls to mind the fact that Britain is still one of the richest metal-bearing countries in the world. This remains true despite the fact that during the past half-century, the total value of minerals raised in Great Britain was about three thousand five hundred millions of pounds. Of this, coal represents about two-thirds; the rest comprises nearly every metal or mineral in common use and a number of the rarer ones. Cornwall and Devon still produce tin. Immense quantities of rich tin ore lie below the surface, but so far below it that at present the mines cannot compete successfully with the shallow tin dredgers of Malaya and the open workings of Bolivia. Cornwall, too, has copper, antimony and arsenic, to say nothing of radium. There is a reef of gold-bearing rock under the Forest of Dean which contains enough gold to pay Britain's national debt. Under present conditions, however, it does not pay to work it.

Worthy Of Consideration

Banning Jazz From Radio Broadcasting Is Good Idea

Chancellor Hitler has banned jazz music from the Berlin broadcasting station on the ground that it is not a cultural factor.

The idea is worthy of consideration elsewhere than in Berlin. The childish tum-tum of the jazz orchestra, its senseless dissonance, its blaring and bleating and blatancy, combined with its horrors of cacophony that are enough to make all dead composers of melody turn in their graves, stamp it as a production of the lower orders of human intelligence.

Jazz has enjoyed a long—a far too long—life as a popular craze on this continent and in Europe. But from all quarters reports have been pouring in for a year or so to the effect that its popularity is on the wane; and there is ample evidence that this is the case. Such a patent proof of a return to cultural ideals is welcome on many grounds, but on none more vitally than that it presages the abolition from the home of one of the most inane, discordant and inartistic forms of noise yet conceived by humanity.—Montreal Star.

"THESE HARD TIMES"

"The hard times and scarcity of money makes it more important than ever to economize. One way I save on clothes is by renewing the color of faded or out-of-style dresses, coats, stockings, and underwear. For dyeing, or tinting, I always use Diamond Dyes. They are the most economical ones by far because they never fail to produce results that make you proud. Why, things look "better" than new when redyed with Diamond Dyes. They never spot, streak, or run. They go on smoothly and evenly, when in the hands of even a ten year old child. Another thing, Diamond Dyes never take the life out of cloth or leave it limp as some dyes do. They deserve to be called 'the world's finest dyes!' "

S.B.G., Quebec.

Favor Sterilization Plan

Stand Taken By Lieutenant-Governor Of Ontario Is Commended

The Toronto Local Council of Women and several clergymen joined in expressing appreciation of the stand on behalf of sterilization of the mentally unfit taken by Dr. Herbert A. Bruce, Lieutenant-Governor of Ontario.

On recommendation of Mrs. R. G. Smythe, mental hygiene convener, the local council of women wrote Dr. Bruce acclaiming his stand. Mrs. Smythe said what the province wanted was permissive and selective sterilization of the mentally unfit.

Rev. Canon Lawrence Skey, Anglican, said there were "two or three thousand feeble-minded children in Toronto. We are all behind the Lieutenant-Governor and are proud that he has had the courage to speak his mind for the welfare of the people.

More than 8,200 applications for patents were filed in Czecho-Slovakia last year.

To Roll and What to Roll...

That is the question . . . until you discover how easily you can roll a more enjoyable cigarette with Ogden's Fine Cut Cigarette Tobacco.

Easy rolling! Yes, but that's only half the story. Wait 'till you light up! Then you'll know why Ogden's Fine Cut has become first choice with so many men who roll their own.

Ogden's Fine Cut is a real cigarette tobacco : : : the kind that sells on its merits. No need to take our word for it. Just try a package : : : use "Chantecler" cigarette papers with it.

OGDEN'S FINE CUT

Your pipe knows Ogden's Cut Pls

Good Ads Always Pay

Give Their Daily Message To the Buying Public

"Good advertising will sell goods even in bad times," says Louis Tannenbaum, production manager of R. H. Macy & Co., the famous department store of New York. The Macy executive have proved it to their own satisfaction. In their recent anniversary sale they found that well planned advertising brought crowds to the big store.

Experienced executives of successful stores know that "good ads always sell." That is why they keep hammering away, telling their message to the people day after day.

For Creamed SOUPS and SAUCES

IF YOU have not tried St. Charles Milk you will be surprised at the improved flavor it gives to cream soups and sauces. It is handy and economical too and with it you can make hundreds of tasty dishes that you and your family will enjoy.

Always ask for St. Charles by name and then you can be certain that you are obtaining the finest evaporated milk.

Borden's ST. CHARLES MILK UNSWEETENED EVAPORATED

PATENTS

A List Of "Wanted Inventions" and Full Information Sent Free On Request.

The RAMSAY Co. Reg'd 277 BANK ST. OTTAWA, Ont.

59

RECIPROCAL TRADE WITH U. S. OTTAWA RUMOR

Ottawa, Ont.—Events of the past few days have strengthened the belief here that a reciprocal trade agreement between Canada and the United States is in the making.

No official confirmation of this report is available, but it is not the custom of the government to make any disclosure while such projects are pending.

Hon. Percy C. Black, on his return from Ottawa to Halifax, said, with respect to the lumber industry, that the government had "other measures under consideration expected to be of great benefit to the industry in this province."

Observers here interpret this statement as an indication that the Nova Scotia minister referred to the possibility of restoration to Canada of a share of the United States lumber market, for many years the great outlet for the products of Canadian forests.

The fact Hon. W. D. Herridge, Canadian minister to Washington, spent the greater part of March in Ottawa in close consultation with officers of the Department of External Affairs, adds weight to the rumors.

In the House of Commons some days ago, speaking of requests that certain commodities, including lumber, be included among those to be assisted by the export stabilization fund proposed in the budget, Prime Minister R. B. Bennett observed there were other means of assisting these industries.

The tariff commission announced recently that President Roosevelt has issued his first proclamation, under authority of the flexible tariff law, calling for a decrease in duties on certain agricultural hand tools. The president ordered a decrease in the duty on hay forks and four-tined fertilizer forks from eight cents each to four cents each and 22½ per cent. ad valerem, the maximum decrease possible under the flexible law.

Investigate "Akron" Disaster

U.S. Naval Court Will Make Searching Inquiry

Washington.—Minute and searching inquiry into the destruction of the U.S.S. Akron will be opened at Lakehurst, N.J., by a naval court of inquiry headed by Rear Admiral W. W. Phelps.

The court was ordered by Admiral William V. Pratt, chief of naval operations, after he and other high officials had heard a personal account of the tragedy from the only three survivors, Lieutenant-Commander Herbert V. Wiley, Richard E. Deal and Moody E. Erwin, enlisted men.

From naval craft searching hundreds of square miles off the New Jersey and Delaware coasts came reports of "no luck."

But Pratt sent out new orders to keep up the search until "there can be no thread of hope."

He ordered the submarine rescue ship "Falcon" to start dragging for wreckage. Pieces of the craft, he felt, might contain the vital clue to the cause of the crash, upon which the three survivors could shed little light.

Upon the court's findings will hinge, probably, the course to be followed by congressional investigations for which plans have been started. The wave of sentiment for abolition of lighter-than-air craft met a reaction in some quarters. A few congressmen spoke up against "hysterical" conclusion.

Belongs To Denmark

The Hague, Holland.—Denmark's title to eastern Greenland was confirmed by a decision of the permanent court of international justice in her favor in a dispute with Norway over its ownership.

More Jobless In U.S.

Washington.—William Green, president of the American Federation of Labor, in a statement, estimated that 230,000 persons lost their jobs in March bringing the total unemployed "well over 13,000,000."

History-Making Conference

Ramsay MacDonald Plans Early Visit To Washington

Washington.—President Roosevelt laid plans for a history-making conference here soon with Prime Minister Ramsay MacDonald, while his special envoy abroad, Norman H. Davis, moved to learn how far the Hitler regime in Germany will cooperate for world disarmament and economic recovery.

From London came the word that the Prime Minister looks favorably on the idea and is making provisional arrangements for sailing about the middle of the month.

Meantime word came to the state department that Davis is going to Berlin from Paris, Friday, to talk with Adolf Hitler's foreign minister, Baron Konstantin von Neurath. Davis will discuss matters limited to disarmament and a date for the economic conference.

Hitler's rise to dictatorial power at the head of a strong Fascist movement has led to fears in some quarters that the nation would seek to re-arm in defiance of the Versailles treaty.

London, Eng.—J. Ramsay MacDonald, Prime Minister of Great Britain, plans a speedy Eastertide mission to Washington, it was learned. Mr. MacDonald will confer with President Franklin D. Roosevelt and his aides regarding troublesome European and world problems.

Remaining in Washington only a few days, Mr. MacDonald will return to London soon after the House of Commons reassembles April 25, prepared to preside at the World Economic Conference, to push his disarmament plan at Geneva, and to continue the European pacification scheme inaugurated with Premier Mussolini at Rome last month.

Surtax On Higher Incomes

B.C. Bill Imposes Additional Tax On Amounts Over $5,000

Victoria, B.C.—A bill providing for a sur-tax on higher incomes imposes an additional tax of one per cent. on incomes of $5,000 and up to $7,500, and is increased by one per cent. every additional $2,500 up to $47,500, when a maximum levy of 18 per cent. is reached, to apply on all incomes in excess of that amount.

By the terms of a bill to amend the Income Tax Act, every corporation will be compelled to furnish to the commissioner of taxation a return of all dividends and bonuses paid to its shareholders or members during the preceding calendar year. The return must be made on or before the last day of February.

Flee From Germany

Prof. Einstein's Daughters Leave Germany For France

Coq-Svr-Mer, Belgium.—Prof. Albert Einstein's two daughters have fled from Germany, the scientist declared.

The younger daughter, who is married to a Russian, left Germany for France. Her sister, the wife of a German, left Berlin secretly and has arrived at the town of Scheveningen in southern Holland.

Mrs. Einstein learned that the elder daughter had fled when she telephoned her home in Berlin and was told by a weeping servant that her mistress had left secretly for the frontier.

Welcome Jap Training Ships

Victoria, B.C.—Twenty-one guns from the signal tower at Esquimalt barked a formal welcome to the Japanese training ships, "Iwate" and "Yakumo," when they arrived in Esquimalt harbor. Shortly after they dropped anchor more than 1,000 sailors were given shore leave and crowded the streets of the city.

To Aid Livestock Men

Ottawa, Ont.—A general survey of foreign markets by a livestock export commission was suggested in the House of Commons by Earl Rowe, Conservative member for Dufferin-Simcoe. There was no hope for economic stability in Canada until agriculture regained its feet, declared the Ontario livestock breeder.

W. N. U. 1989

MAY RECEIVE APPOINTMENT

It is understood that Sir Frederick Sykes will shortly have completed his term of office as Governor of Bombay and that J. C. C. Davidson (above) Chancellor of the Duchy of Lancaster may succeed him.

Peace Club Plan

Premier Mussolini, Of Italy, Says Plan Must Remain Intact

Rome, Italy.—While the French Government was drafting what reportedly is a revised peace project to submit to Premier Mussolini, of Italy, Il Duce has issued an advance notice that the fundamental provision of his "peace club" plan must remain intact.

Premier Mussolini's statement was issued through the grand council of Fascism, his highest advisory body, after a late night session.

It declared his recent suggestions, asking for collaboration by France, Germany, and Great Britain for peace, are the only bases on which "peace or equality" can be built.

At the same time, the conviction was expressed that "through the work of clarification already initiated," the plan will find in the leaders of the government "the same comprehension that already has been shown by the people."

The council said it felt sure that the formation of a new political atmosphere will make a fruitful international collaboration also possible in the field of economics.

Hon. Frank Oliver Mourned

Crowds Attend Funeral Of Edmonton's Best Known Citizen

Edmonto, Alberta.—All Edmonton mourned when the funeral of its best known citizen and the west's greatest champion—Hon. Frank Oliver, was held. Following a simple but impressive service in First Presbyterian Church at 2:30 p.m., a lengthy procession travelled to Edmonton cemetery where burial took place in the family plot.

Rev. A. R. Osborn pronounced the last earthly rites for the pioneer, statesman and publisher. There were four massed choirs.

Lift U.S. Gold Embargo

President Roosevelt To Permit Free Exchange Under License

Washington.—President Roosevelt ordered the return of all gold over $100 held by individuals to the federal reserve system before May 1.

In the same executive order the president authorized the secretary of the treasury to issue licenses permitting the use of gold in necessary domestic and foreign trade transactions.

For violation of the order the president decreed a maximum fine of $10,000 and imprisonment of 10 years, or both.

The order was issued to get such gold as is still in hoarding and to ease the national embargo to permit legitimate transactions under federal license.

The president will continue the firm executive hold on the gold supply of the United States to prevent foreign raids or domestic hoarding, but otherwise the gold embargo will be lifted.

By the order the secretary of the treasury is authorized to permit its free exchange again under a licensing system.

Fight Grasshopper Plague

Manitoba Taking Measures To Combat Expected Outbreak

Winnipeg, Man.—Plans are being made to combat a grasshopper plague of alarming proportions in Manitoba next summer, Hon. D. G. McKenzie, Minister of Agriculture, told the Manitoba legislature when estimates for his department were under consideration.

The most effective forms of bait have been chosen and sources of supply arranged, Mr. McKenzie said. Surveys of areas of infestation from egg deposits were completed last fall by Dr. Norman Criddle, Dominion entomologist, and a good idea was obtained of the areas where the outbreak of grasshoppers is likely to be most serious.

The amount of money needed to combat the menace could not be estimated this early, Mr. McKenzie explained. It might be between $30,000 and $40,000. Premier John Bracken indicated a bill may be brought in before the end of the present session.

Decrease Wolf Bounties

Bootlegging Of Pelts From Manitoba and Quebec Bothers Ontario

Toronto, Ont.—Induced by an epidemic of wolf-pelt bootlegging from Manitoba and Quebec, a bill will be introduced to the Ontario legislature cutting the wolf bounty from $25 to $15, by Hon. G. H. Challies, provincial secretary. Since the first of the year, Mr. Challies said, more than a dozen cases of Manitoba wolf skins had been passed off on the department of game and fisheries as Ontario-taken. Manitoba has, it is understood, eliminated wolf bounty payments.

AS IL DUCE MET BRITISH PREMIER

Here is pictured the historic meeting between Premier Ramsay MacDonald (left) of Great Britain, and Premier Benito Mussolini, of Italy, when they met recently to confer on a plan to preserve the peace of Europe. The photo was made as Il Duce greeted the British Premier on the latter's arrival at Rome from Geneva by 'plane. Following this meeting Premier Mussolini announced his Four-Power plan for a five-year disarmament holiday.

BRITAIN PLACES EMBARGO ON RUSSIAN GOODS

London, Eng.—The House of Commons gave second reading to the government's bill authorizing executive declaration of an embargo against Russian goods, after turning down a Labor motion for its rejection by a vote of 347 to 48.

Opposition Liberals refrained from voting.

The government tabled in the House of Commons a white paper in which Sir Esmond Ovey, British ambassador to the Soviet, told his own story of the arrest in Moscow of six British electricians on charges of sabotage, describing conditions in Russia as a "reign of terror."

The ambassador described in these words an interview with five other prisoners:

"While the prisoners seemed generally in good health the drawn expressions of Thornton and Cushny gave me a definite impression of their having been 'put through it.' They were all obviously terrified of speaking and confined themselves to a minimum of replies."

On March 16 Sir Robert Vansittart telegraphed Sir Esmond the substance of a conversation he had with the Russian ambassador to Great Britain.

In that conversation, he said, he told the Russian ambassador there was a wide-spread feeling in the United Kingdom that the charges against the six engineers were grotesque, hysterical, "a stage performance, and a very bad one at that, intended simply to disguise, by serving up scapegoats, ill-success of certain industrial undertakings in Russia."

In a stormy debate in the House of Commons over the bill giving the government wide powers to act in breaking trade relations with Russia, Sir Stafford Cripps cited various authorities on international law to show interference by way of reprisal was only justified when the accused had exhausted all means of redress before all the courts of the country in which he was detained.

"Do you want to wait until they are shot?" shouted a voice amid a storm of Conservative interruptions.

Sir Esmond described his attempts to secure specific information on the nature of the charges against the men and to ascertain if they would get a public trial.

He told of an interview with Alan Monkhouse, director of the company, in which he learned Monkhouse had been questioned continuously for 19 hours after his arrest. At 3 a.m. he said Monkhouse was allowed to go to bed, but was aroused again at 7:30 the same morning and questioned for another 17 hours. He added good meals were provided, but that the questioning proceeded while the prisoner and his examiners ate.

Inquiry Is Ordered

Cattle Export Trade To Be Investigated By Committee

Ottawa, Ont.—Decision to launch an inquiry into the export cattle trade by a committee of the senate means the cattlemen of Canada will have their problems thoroughly aired at the present session of parliament. A committee of the House of Commons is already busy investigating the milk trade and the dairy branch of the livestock industry.

The inquiry followed a proposal advanced by Senator D. E. Riley, of High River, a veteran cattleman himself.

Worship 'Planes

Hillmen In Mount Everest District Experience Change Of Heart

Purnea, India.—Hillmen of this country kneel and worship the 'planes of the British expedition which flew over Mt. Everest and Mt. Kanchanjanga. When the first 'planes were sighted the hillmen believed the mountain deities would punish them for incursion upon their realms, but having watched the 'planes in their remarkable ascents, they have experienced a change of heart and now worship them as they pass overhead.

Sorry==but I couldn't reach you by telephone

Two friends met on the street "I had some work I was going to give you. Carl," said one, but it was a hurry-up job, and, as you haven't a telephone, I had to give it to someone else I could reach in that way."

Sad news for Carl!

"I'm not going to miss an opportunity like that again," he said. "I'm going to have a telephone installed."

The man with a telephone has the best chance of getting a job.

Kootenay Telephone Co.
LIMITED

BACK OF BEYOND

By OPTIMIST

Part VIX.

"Another reason I do not keep cows is because I cannot afford to stay around to protect them." "Do you mean to say," asked the stranger, that anyone would steal them." "No, No," replied the farmer, "nothing like that: let me explain myself. This BACK OF BEYOND, where you happen to be right now, is a pretty good game country, always has been, and if some of these Rod and Gun Clubs don't spoil it, it always will be.

"Now these Rod and Gun Ciubs tell their members to save up their money until they have enough to stack up with amunition; enough amunition amongst the bunch of them to stage another world war, then at a certain time of year, when everybody's cattle are out on the bottom rustling for feed, the Rod and Gun Clubs give the word to go.

"It's what is know as the opening day of the season, although generally the opening day starts the night before; I'll tell you, stranger, I've heard quite a few bombardments on battlefields when it was open season to kill humans, but the worst I ever heard was a trifle compared to the bombardment that takes place here on the opening day. The warriors are out to get rid of that amunition without loss of time, and to get their bag in the same ratio.

"Of course the bag is an elastic term; it may be a satchel just holding the legal limit; it may be a gunny sack, or it may he a wagon; anyway bag, sack or wagon the warriors are out to fill it, and fill it they do. For this reason the farmers over here usually drive their cattle home, keeping them coralled until the warriors get tired of slaughter, but sometimes, owing to varying circumstances, cattle get left out and the farmer, if he gets them back in full numbers, spends the rest of the year digging the pellets and bullets out of their hides.

"These clubs are very jealous of their powers. If their members were to see you or I ranging these hills with a rfle in the out-of-season period, we would hear about it. We would be hauled up to show cause as to why our rifle should not be confiscated and ourselves put into the jug, besides paying a very handsome fine for the priviledge of being confined in the said jug.

"However the farmer has a friend at court, in the person of the chief magistrate of this community, he's a humane being, uses good sense, and tempers his justice with mercy; taken all around I class him as our No. 1 first-class citizen. Why, stranger, I know for a positive fact that he has done more acts of kindness, done more for the people of this community than all the politicians that were ever politiced.

"Anyway the farmer over here, whether he shoots in or out of season, will never deplete the game; the farmer has sense, he does not kill things for the joy of killing, and he doesn't shoot for the love of shooting, he kills at times to eat, and he shoots as little as possible because he can't afford amunition, and wouldn't if he could. His job in life is to create life, not destroy it.

"Before we leave the subject," the farmer continued, "I might tell you that the meat we ate awhile ago for supper was venison; I shot the beast three days ago, it was tangled up in my fence, with one eye shot out and a broken leg. They were old wounds, left overs from the last open season. I shot it; why not, any society for the prevention of cruelty of animals would give me a medal for doing it but if this bunch of Rod and Gunites got next to my little exploit, I would most certainly be listed for the pen. So, therefor, stranger say nothing, but saw wood, because you would be listed for the pen also, as being an accessory after the fact."

The stranger smiled, then said; "Shall I bite the hand that feedeth me," then seeing that the farmer had finished his pipe he tendered his tobacco for a refill, and when the farmer accepted, he propounded another question. "Where did that road lead to over the bridge with the washed out end." "That leads to trouble," said the farmer. "Then it doesn't have to lead very far, for I saw lots of trouble right at the starting point when I left the rig to size it up as we come along."

"Not that kind of trouble," explained the farmer, "it's a different brand, although I'll admit the bridge and road trouble add enough to give it a spice That bridge and road lead out to the hay lands where the farmers of these parts, and other farmers, not of these parts, cut the wild hay which, after each years high water, attains a wonderful growth Each farmer is allowed to cut so many tons according to his land holdings and the number of stock he maintains and thta is where the trouble arises.

The bible says all men are liars and although the fellows that wrote that book would not recognize their own writings if they ever come back to look them over, the fact that men are liars hasn't changed The department that keeps it-self with a pay check by looking after this business keeps a couple of men over in the village, two Scotchmen; one looks after the customers and the other fellow looks after him, and this is how the business is run.

"Every year after the water has drained off these lands, fine fat juicy advertisements appear in the local newspapers, not so fat and juicy in the paper of our village because I think the fellow who runs it, is what is termed on the wrong side of the fence, but the other fellows on the rignt side of the fence made a great killing.

"Proclamations announcing To Wit this, and To Wit that, adorn all the telephone poles for miles around advising all and sundry that on or about such and such a time she commissioners of the department will grudgingly interupt their vacations long enough to visit these parts for the purpose of taking away a lot of real money and leaving behind a lot of permits to cut hay if you can find any to cut; of course they don't guarantee that part of it.

"Then about the time the people have got fed up with reading the interminable repititions of Hay Proclamations, the commissioners arrive. There's quite a gang of them and they usually come in by special train, repair to the best hotel in town, which has been rented in advance, and after a period for recuperation after the tiring journey, announce by another proclamation that they are ready to take the money.

"That's one of the days when our village looks like the fourth of July, only more so; in fact the fourth of July celebrations by our neighbors to the south resemble a funeral party by comparison. Farmers, cattlemen, sheepmen, pigmen, chicken men, Angora goat men, and every other kind of man hits for town, each equipped with the sock, the stocking, the tea pot and all the other queer kinds of receptacles wherein our people store away their wealth.

And the people; Kipling didn't know his onions, when he talked about the east being east and the west being west and he was out to bet money they wouldn't meet up. We can collect his money every year right here in this village, for the hay-wanters come from every nationality under the sun, and that is one reason why the commissioners have to bring such a large staff of retainers along with them. As there are languages in this world so there are that many interpreters to deal with them and if a Chink hay wanter tries to put anything over he finds himself up against a man who can prove to hfm in his own language that he's a liar by the clock."

"The same all around, everybody and everything is checked and cross checked. After the applicant has stated his case he is cross-examined and given the third degree, and if he can lie his way through that, they figure he is entitled to all the hay, he can get away with and a piece of paper is given to prove the fact. The applicant, closely guarded, is then marched before some other Roman senators, at least I think that is what they are, for no senator of present times carried the massive brow and the intelligent mien of these gentlemen.

"The chief of these senators addresses himself to the applicant in a quiet, smooth voice demanding the production of the sock or stocking, which, being produced, is promptly grabbed by one of the other senetors who selects from the contents enough to make him not rich, but leave the other fellow pretty darn poor. The sock grabber is escorted by other senators (I think they are really soldiers in disguise) to a commissioner who takes the wad and gives the sock grabber a receipt for it, passes it over to another fellow, who, taking no chances, counts it twice before depositing tne coin in a large safe brought in for the purpose

Lister School Report

April report of Division 1 of Lister school as submitted by the principal, Miss Curtis, shows an average daily attendance of 93 per cent., with the high standings taken as follows: Grade 5—Alice Wellspring, Frank Taylor. Grade 6—Cyril Bird, Erika Meyer. Grade 7—Douglas Sinclair, Kirk Beard. Qrade 8—Clara Domke, Rose Hayward. Perfect attendance—Kitty Beard, Cyril Bird, Margaret Dent, Clara Domke, Manning Powers, Douglas Sinclair, Leonora Taylor, Alice Wellspring.

In Division 2 Miss Webster reports an average daily attendance of 90 per cent., with the following making the high standings: Grade 4—Johanna Daus, Margaret Sinclair. Grade 3—Rosemary Wolfrum, Mary Daus. Grade 2a—Stella Beard, Mary Millner. Grade 2b—Arthur Sommerfeld, Harold Osborn. Grade 1a—Dorothy Millner, Bernice Dent. Perfect attendance—Milly Beard, Stella Beard, Harold Daus, Johanna Daus, Mary Daus, Bernice Dent, Daniel Domke, Mary Domke, Dorothy Millner, Mary Millner, Haroid Osborn, Dorothy Rylan, Margaret Sinclair, Hugo Sommerfeld, Rosemary Wolfrum, Irene Yerbury, Lillian Taylor.

Cook's Greenhouse is listing orders for Easter lilies and other pot plants.

HORSE ESTRAY

Came to my premises about March 1st sorrel horse about 10 or 15 years old. Owner can have same on proving property and paying all expenses. C. C. FRENCH (West Creston), Creston.

LOWER EASTER HOLIDAY FARES

BETWEEN ALL POINTS IN CANADA

One Way Fare and One Quarter for the Round Trip

GOOD GOING April 13 to 16 — *RETURN LIMIT* April 18

Full information from any Ticket Agent.

Canadian Pacific

CONFIDENCE!

You may have absolute confidence that any job entrusted to us is done right. Our mechanic, Mr. O. Whitacre, late of the Pyramid Motors, Lethbridge, Alberta, has had 12 years experience in automobile and tractor work, and unconditionally guarantees all his work.

DAY AND NIGHT SERVICE

CENTRAL MOTORS

Canyon St. PLYMOUTH and CHRYSLER DEALER *CRESTON*

Plenty of Comforting Heat

Whatever else you may be short of you can't afford to be without a good supply of

WINTER FUEL

Our long experience in the Coal and Wood business enables us to give you the best for every purpose at the most reasonable cost.

H. S. MCCREATH

COAL, WOOD, FLOUR, FEED

INSURANCE

IN ALL ITS BRANCHES

SEE

H. A. POWELL

CRESTON

District Representatiue Mutual Life Insurance Company of Canada.

BOWNESS AUTO TRANSFER

TRUCK ARRIVES IN CRESTON every Tuesday and Friday evening.

LEAVES CRESTON FOR EAST every Wednesday and Saturday morning.

CRESTON DEPOT:

CENTRAL MOTORS, CRESTON

PHONE 16 for Information

Painting! Papering! Kalsomining!

ESTIMATES ARE FREE

This is the time of year we all like to beautify our homes. Come in and see me. I may be of some assistance in selecting a color scheme. We make no charge for this service and an estimate of the cost is cheerfully given free.

All work guaranteed. *Our charges are moderate*

A. GOPLIN

OVER IMPERIAL GROCETERIA CRESTON

Do Not Lose Interest

——by delaying to deposit your savings.

IF you cannot visit us personally, send your deposits by mail. Have the satisfaction of knowing that your money is safely protected and is earning interest regularly. 690

THE CANADIAN BANK OF COMMERCE

Capital Paid Up $20,000,000
Reserve Fund $20,000,000

Creston Branch - R. J. Forbes, Manager

Shoe Repairing

Work ready when promised.

Charges reasonable.

Satisfaction guaranteed.

A. Mirabelli

Shoe and Harness Repairing

Try Our Service—You'll Like It!

TRY US FOR THAT

Spring 'Tune Up'

Prompt and Efficient Service
Satisfactory Prices

We will call for and deliver your car at no extra cost.

CRESTON MOTORS

CANYON STREET at BARTON AVE. CRESTON

Local and Personal

Fine cut Daffodils at Cook's Greenhouse.

WANTED—Secondhand cultivated. G. Pagans, next Fred Boffey ranch, Creston.

Father Choinel will say Mass at Holy Cross Church, Creston, at 9 a.m., Sunday, April 16th. Benediction at 7 30 p m.

Easter Festival services at the Lutheran Church will be held Sunday morning at 11 o'clock, with combined English and German preaching.

Pastor G. M. Story of the Full Gospel Tabernacle returned from the Penticostal convention at Cranbrook on Saturday, and resumed services as usual.

Creston Farmers' Institute made the first 1933 shipment of daffodils on Thursday, 13th. There were 40 dozen in the lot, and shipping two days earlier than in 1932.

Miss Patsy Richards will give her testimony of physical healing Friday evening, 14th, at the Full Gospel Tabernacle. She will be assisting in the work for several weeks.

A pageant, entitled the "Message of Easter," will be presented at the Presbyterian Church Sunday evening. Special music by the choir will be a feature of the morning service.

Announcement was made at the end of the week of the marriage, by Rev. A. Walker, at Creston, on March 7th, of Miss Gwen. P. Dawson of Kimberley to G. R. John, who is on the office staff of West Kootenay Power & Light Company, Limited, at their development at Goat River canyon. They are taking up housekeeping in town this week

DAFFODILS FOR EASTER—A supply of fine fresh cut Daffodils at Cook's Greenhouse. Creston.

The ladies' Wildcat softball team is ready for the season, the club being reorganized for 1833 at a well attended meeting of the players on Monday night, at which Mrs. Levirs was chosen captain; Miss Ena Christie is secretary-treasurer, and Ollie Christie has consented to act as coach. As soon as the playing nights at Exhibition park are allocated by the village council practices will commence. The outlook is for a four-team league.

Misses Eva Holmes and Marion Learmonth were joint hostesses at the home of the latter at a cup and saucer shower, honoring Miss Edith Crawford, on Tuesday evening, at which the bride-elect was the recipent of a nice assortment of china, and an enjoyable evening was spent by a company of girl friends at bridge at which the high score prize was taken by Irene LaBelle and the low score was made by Mrs. Fortin. A delightful lunch was served at the evening's close.

Sunday, April 9th, Vimy Day was fittingly observed by a parade of the Canadian Legion to Christ Church in the morning. The detachment was led by J. B. Holder who as sergeant-major in the 16th Canadian Scottish, went over the top and was wounded in this famous battle. Rev. M. C. T. Percival, in an eloquent discourse emphasized the glorious part played by this nation at the ridge, and refered to the world spiritual and moral leadership maintained during and since the Great War by the British race.

Last week work on the restoration of Christ Church interior was completed. Ceiling plaster and parts of the wall plaster were replaced, the entire area being given a finishing coat. This work was capably done by Bond & Sons, plasterers, Canyon, who are to be congratulated on the present appearance of the church. On Thursday a bee of twenty seven members of the congregation spent the greater part of the day cleaning and replacing the church furnis ings.

Miss Joyce Moore, who teaches at West Creston had a narrow escape from what easily might have been a fatal mishap Friday afternoon. On her way home from school a savage dog at the ranch of W. Griffith attacked her and she would have undoutedly fared badly had it not been for the timely intervention of W. McCoy who fought the savage animal off. Miss Moore's legs and side were badly lacerated, and after attention here was taken to Creston hospital for treatment and is now resting easily at her home under the the doctor's close attention. West Creston school is closed in the interval.

Wynndel

L. A. Davis was a Cranbrook visitor last week.

Mr. and Mrs. Miller and son were auto v sitors here, guests of Mrs. Miller's sister, Mrs. Wittman. They were en route to their home in Saskatchewan, after spending the winter at the coast.

Much needed road repair was completed last week, and traveling is very much improved.

Birth—On April 5th, to Mr. and Mrs. J. Ringheim, twins—son and daughter.

The April meeting of the Women's Institute will be held in the church on Thursday, 20th, at 2.30 p.m.

Mrs. Heddle of Willow Point stepped off the train on Sunday to say hello to friends here. She was returning from a trip England.

Mr. and Mrs A. Rudd were weekend visitors at Bonners Ferry.

Miss Z. Rudd and C. Rudd of Lewiston, Idaho, are visitors with their father, Andrew Rudd.

Heavy winds last week disturbed quite a lot of the mulching in some of the berry patches. It was piled up against fences and fruit trees in considerable quantity.

Rumors are current that the frost last fall damaged the strawberries, but it's too early to say just how extensive the damage (if any) may be.

The K. K. Klub are entertaining with a dance in the community hall on Monday night, with an admission of 75 cents to gents and 25 cents to ladies, which includes supper. Music will be supplied by Walde-Swensden-Goplin orchestra.

Erickson

R. P. Brown of the West Kootenay Power & Light Company, left on Thursday last for Nelson.

There was a fair turnout at the Anglican Church service at the schoolhouse on Sunday afternoon.

Sid. Parker, master mechanic for West Kootenay Power & Light Company, is a patient this week at Creston hospital.

Erickson Christ Church Ladies' Guild are having a bridge drive at Kemp's packing shed Wednesday evening. April 19th, with cards at 8.15. Admission 25 cents, supper included.

Of a total attendance of 54 at Erickson school for March 24 were in charge of Principal Tully in Division 1, with the following taking highest standings (in order of merit): Grade 8—Pat Dodds, Peg Murphy, Evelyn Speaker, Muriel Penson. Carol Healey. Grade 7—Gwen Putnam, Hazel Beam, Lawrence, Leadbetter, Jack Fraser, Peter Heric. Grade 6—Margaret Bundy, Marion Healey, Olive Speaker, Leona Heric, Yvonne Putnam, Elvaline Clark, Kenneth Tompkins. Grade 5—Aileen MacDonald, Bertha Fraser, Jimmie Carr, Stella Tompkins, Roy Cartwright, Joan Heric, Anton Neumann.

Perfect attendance—James Carr, Elvaline Clark, Pat Dodds, Carol Healey, Marion Healey, Leona Heric, Lawrence Leadbettpr, Aileen MacDonald, Peg Murphy, Gwen Putnam, Evelyn Speaker, Olive Speaker, Stella Tompkins.

Miss Walker had charge of 30 pupils the past month and reports an average daily attendance of 27.87. The proficiency awards were as follows: Grade 4—John Richardson, Eric Pakenham, Mildred Fraser, Zane Beam, Moira Pakenham. Grade 3—Anita Heric, Norma Bundy, Martha Neumann, John Murphy, Rose Leadbetter, Emil Neumann and Beryl Tompkins equal. Grade 2—Jessie Beam, Alice Healey, Lois Botterill Freddy Speaker, James Holder not ranked. Grade 1—Lois Bundy, Elizabeth Gatske, Norma Spedding, Mabel Hlookoff, Elmer Pagans, Harold Beam, Freddy Carr, Maurice Murphy, Leland Heric, Evelyn Andrews, Mabel Chernoff, Hazel Botterill Henry Read.

Perfect attendance—Harold Beam, Jessie Beam, Zane Beam, Lois Bundy, Norma Bundy, Freddy Carr, Elizabeth Gatske, Anita Heric, John Richardsoh, Freddy Speaker.

Cook's Greenhouse is listing orders for Easter lilies and other pot plants.

BIRTH

STRONG—At Canyon City, March 28th, to Mr. and Mrs. N. H. Strong, a daughter.

DEATH

STRONG—At Creston Valley public hospital, on March 30th, the infant daughter of Mr. and Mrs. N. H. Strong.

IMPERIAL GROCETERIA

IT PAYS TO PAY CASH AT THE IMPERIAL

Where Service and Quality Go Hand in Hand

There's one place I never get fooled on April Fool's day or any other day, and that's at the IMPERIAL. Quality is never sacrificed for price. The goods are guaranteed to give you satisfaction. Quality is remembered long after the price is forgotten.

Saturday and Monday Specials

Spring SALMON,	SWAN Brand 1's tall, tin	$ .10
KIPPERED SNACKS,	KING OSCAR Brand 2 tins	.17
COCOANUT,	DESSICATED Wax wrapped lb	.19
PINEAPPLE,	SINGAPORE Sliced 2 tins	.21
SOAP,	PEARL WHITE LAUNDRY 7 bars	.25

AUSTRALIAN SEEDLESS RAISINS 2 CROWN Reclaned

2 lbs .27 4 lbs .53

They Know it Still Pays to Buy GOOD COAL

Our patrons are not only "penny wise"—they are "ton wise," too. They know that real fuel economy is never a matter of price alone. They know QUALITY is of first importance in getting the most heat per dollar—and they know Creston Transfer gives the best quality at the price they wish to pay.

CRESTON TRANSFER

P.O. BOX 79 ALBERT DAVIES PHONE 13

EASTER NOVELTIES

Cards, Crepe Paper, Serviettes, &c.

SPRING TONICS

Blood Purifier	$1.00
Sarsaparilla Compound	1.00
Sulphur and Molasses	.35
Sulphur and Cream Tartar Lozenges	.25

CRESTON DRUG & BOOK STORE

GEO. H. KELLY

THE REXALL STORE

Phone 19 YOUR P.O. Box 31

CASH STORE

SATISFACTION GUARANTEED OR MONEY REFUNDED

SPECIALS

FRIDAY and SATURDAY

Prepared MUSTARD,	LIBBY's per JAR	$ .15
SALAD DRESSING,	PREMIER Med. JAR	.45
MINUTE TAPIOCA, 2 pkts.		.25
FLOOR WAX,	OLD WINDSOR 1 POUND TIN	.33
HONEY, B.C., 16-oz. jar—		.30
COCOAMALT, 8-oz., tin—		.37
TODDY, large tin, each— —		.57

FRESH CELERY, LETTUCE, TOMATOES, SPINACH

Phone 19. Have your Order Delivered C.O.D.

COME TO

THE NEW BUTCHERS

NEXT TO GOVERNMENT VENDOR

HOME-CURED HAM and HEAD CHEESE

Grain Fed Beef and Pork

Fish and Fillets

J. P. ROSS MAIN STREET CRESTON

Grand Theatre Sat., Apr. 15

On the Screen in a Blaze o' Glory!

The Greatest Melodrama in the History of the Stage!

"Bird of Paradise"

DOLORES DEL RIO
JOEL McCREA
JOHN HALLIDAY
CREIGHTON CHANEY

From Richard Walton Tully's world-sweeping play . . a drama of forbidden love beyond the pale of white of white men's morals.

Comedy News

ELEPHANT BRAND FERTILIZERS

power to grow

5-10-5 FERTILIZER

should provide a very efficient combination for orchard soil conditions as it contains the three plant food elements necessary for growth.

Ask your shipper for information and prices.

Consolidated Mining & Smelting Co. of Canada Limited

Western Sales Head Office: CALGARY, Alberta.

Western Sales Offices: REGINA, Sask. WINNIPEG, Man. PENTICTON, B.C.

Address our sales office in your own Province.

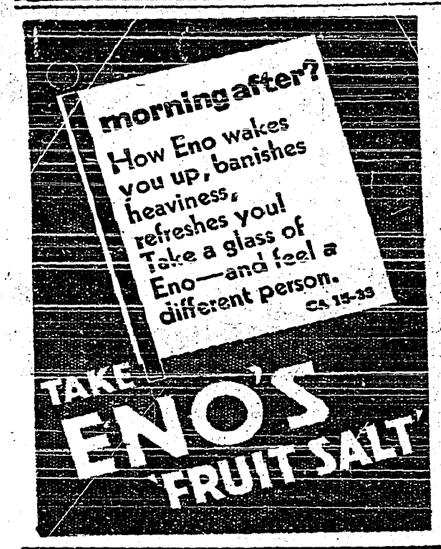

WORLD HAPPENINGS BRIEFLY TOLD

Mme. Blanche Doumer, widow of the late assassinated president of France, died April 4.

Mount Everest, highest mountain in the world, was crossed by aeroplane April 3, for the first time in history.

More than 1,000 men are expected to enter the Cranbrook area this summer in one of the greatest gold rushes this district has witnessed.

Kilkenny, Irish Free State, is erecting municipal houses to be rented to working people at $1 a week including taxes.

President Roosevelt has ordered reductions in United States veterans' allowances, totalling approximately $400,000,000. The reduced rates are effective July 1.

Twenty-five thousand dollars in gold pieces and $1,500 in currency were found by police today in searching the house of Mrs. Josephine Schwass, 76-year-old recluse who died suddenly of heart disease in Detroit.

Mayors of Fort William and Port Arthur were in Winnipeg recently to discuss with a committee of the Winnipeg Grain Exchange the proposal to move the exchange and its facilities to the head of the lakes.

Communistic activity in Canada is more dangerous and acute today than for many years, Hon. Hugh Guthrie, Minister of Justice, told the House of Commons, and it might be necessary to increase the force of the Royal Canadian Mounted Police.

Yosuke Matsuoka, Japanese statesman on his way home from Geneva, following his country's withdrawal from the League of Nations, said in his opinion United States and Europe could help speed the return of peace to Japan and China by refraining from further interference.

New Creamery Opened

Many Leading Citizens Attend Ceremonies At Prince George, B.C.

A large gathering of leading citizens recently attended the opening ceremonies in connection with the inauguration of the Interior Creamery at Prince George in the northern central interior of British Columbia. After inspecting the machinery and the milk handling equipment and listening to discussions on modern sanitary milk hygiene, the gathering was addressed by prominent officials.

French Guiana and Dakar, in Senegal, are to be connected by an Atlantic cable, 2,400 miles long.

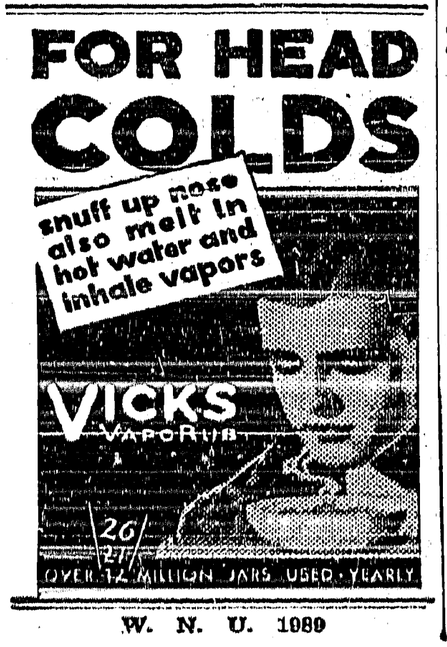

SASKATCHEWAN JUNIOR GRAIN JUDGES

One girl and three young men were selected to represent Saskatchewan in the junior grain judging contest at the World's Grain Show from this group who took part in the final elimination contest at the University of Saskatchewan. Reading from left to right in the rear row are William S. Hawrylak of Maple Creek, Edgar Lake of Turtleford, John McKay of Govan, Leonard Weber of Vawn, and in the front row, Roy C. Mathison of Bounty, David Clark of Inchkeith, Isabel Hutcheson of Regina, Mabel Anderson of Regina, and James H. Bridge, instructor.

Highest points were secured by Isabel Hutcheson, Regina; W. S. Hawryiak, D. Clark and R. Mathison. These four will receive further instructions at the University of Saskatchewan and three of them will represent Saskatchewan in a contest that will include teams from all the Canadian provinces and many of the states to the south.

Winnipeg Newspaper Union

Fashion

By Ruth Rogers

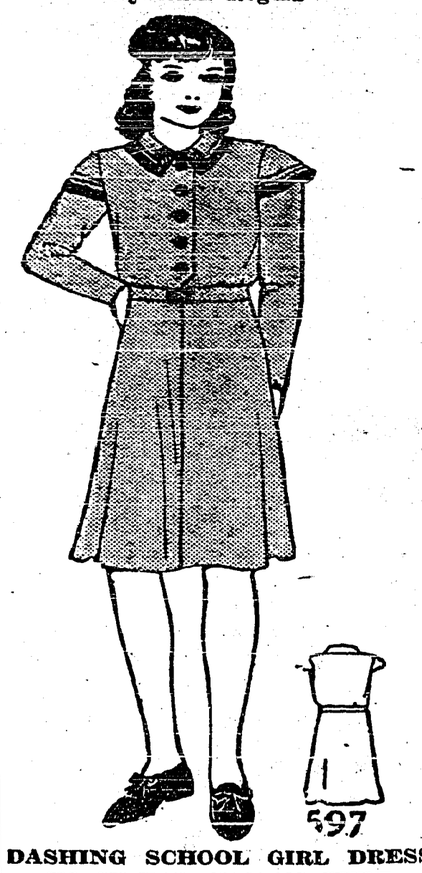

DASHING SCHOOL GIRL DRESS IN SIMPLE SPORTS TYPE

It's very simple—as it should be for youth.

It carries a sportsy air in its buttoned closing from neck to waistline. Its caped sleeves are another smart feature.

Still another asset is that it is easily fashioned.

For it, linen in sailor-blue is exceedingly attractive with white trim and buttons, carrying out the nautical idea, now so popular.

Angora weave woollen in a yellow and brown checked pattern is another smart scheme with yellow trim.

Style No. 597 is designed in sizes 8, 10, 12 and 14 years.

Size 8 requires 2½ yards 35-inch, with 1¼ yards ¾-inch braid.

For warmer weather wear, you can omit the long sleeves as seen in the miniature view.

Price of pattern 20 cents in stamps or coin (coin is preferred.) Wrap coin carefully.

How To Order Patterns

Address: Winnipeg Newspaper Union, 175 McDermot Ave., Winnipeg

Pattern No..... Size.....

Name .....

.....

Town .....

.....

Canada's First Wood-Pulp Mills

The year 1866 marks the beginning of the manufacture of wood-pulp in Canada. In that year the first groundwork, or mechanical pulp, mill was built at Valleyfield, Quebec, and the first chemical pulp mill at Windsor Mills, Quebec.

SUNDAY SCHOOL LESSON

APRIL 16

JESUS TRANSFIGURED

Golden Text: "And the Word became flesh, and dwelt among us (and we beheld His glory, the glory as of the only begotten from the Father), full of grace and truth."—John 1:14.

Lesson: Mark 9:2-29.

Devotional Reading: Hebrews 1:1-9.

Explanations and Comments

The Transfiguration, verses 2-8.—The Transfiguration took place about a week (six days) after Peter's avowal at Caesarea Philippi and Jesus' announcement of His coming crucifixion. Dr. A. B. Bruce reminds us that the Gospel historians are not wont to be so careful in their indication of time, and their minute accuracy here signifies in effect: "While the foregoing communications and discourses concerning the cross were fresh in the thought of all, the wondrous events we are now about to relate took place." The date is, in fact, "a fingerpost pointing back to the conversation on the passion and saying, 'If you desire to understand what follows, remember what went before'." The disciples had naturally recoiled from the thought of a cruel and shameful death of their Lord. Despair must have seized them. Their faith must have tottered. They must be encouraged, must see their Lord glorified. There was another fact also; Jesus Himself needed strengthening for the fate before Him.

Taking with Him His three favored disciples, Peter and John and James, Jesus went up into the mountain to pray (Luke 9:28). They were the three who were with Him in the death-chamber of the daughter of Jairus, at the grave of Lazarus, and in the Garden of Gethsemane.

It is a beautiful thought that even Jesus coveted the presence and sympathy of those whom He loved. "That is a chilly and frost-bound disposition," to quote Dr. Henry Van Dyke, "which prefers to enjoy its happiness or bear its grief alone. The presence of a friend who can bear with us, even though imperfectly—the mere silent presence of a friend—is something which enhances pleasure and mitigates sorrow in every true and noble heart."

"Prayer leaves it mark on the character, on the very face. The look of care, as Dr. Glover says, relaxes into peace; lines of anguish change into those of joy. Dr. J. G. Paton mentions the rapt look on his old father's face when he came out of the tiny room where he held communion with God. It was almost the very first thing that impressed him with the reality of religion. And the transformation goes deeper than the face. It reaches down to the very heart. I know of nothing that so effectually removes all hateful things from the soul, and begets love and hope and faith in it, as prayer. As we behold Christ, and meditate upon Him, we are changed into His image, from glory to glory."—J. D. Jones.

Italy's appropriation for education this year is 70 per cent. more than in 1932.

POULTRY RAISER CONQUERS "ROUP"

Praises Minard's Liniment As Remedy for Roup or Bronchial Flu

Read in this letter from G. Minville, Fort Garry, how he checked Roup (Bronchial Flu) when it broke out among his young hens. "After trying other remedies and obtaining no results whatever," writes Mr. Minville, "I tried Minard's Liniment, five to six drops on the tongue and sometimes more, depending on the birds. I am positive that it helped me out a lot." Minard's Liniment is a tried and proven remedy for sprains, burns, bruises and skin diseases, as well as for Bronchial and Rheumatic trouble. For sale by all druggists. 87

1/3 MORE ENJOYMENT

Plug Tobacco lasts ⅓ longer—gives ⅓ more enjoyment for the money. Buy the ½-lb. plug and you save still more.

DIXIE

FULL WEIGHT ½ lb. PLUG 70c

Home Grown Vegetables

Need For a Good Garden For Every Family In the Community

An excellent work is being carried out by the Extension Service of the Manitoba Department of Agriculture. Miss Esther Thompson, of the Women's Division, is directing an effort the object of which is to stimulate an interest in the home vegetable garden. The suggestions offered come at a time when everyone realizes the need for greater economy. Miss Thompson stresses the desirability of a good garden for every family in each community. In a circular sent out from her department, she says:

What can you do, individually or as an organization, to help the people in your community realize the importance of an abundant supply of home-grown vegetables as a means of providing economical health insurance? A good garden, supplemented with canning, drying and storing, will help to insure appetizing and nourishing meals during the whole year. Since this is the time for sowing, what is to be done must be done quickly. Many people have already planted the first seeds.

Following are some suggestions for your consideration:

1. Begin at home. Plan to have a good garden and to fill your own cellar.

2. Get in touch with your neighbors and friends and talk to them about growing more vegetables and filling their cellars for next winter.

3. In every community there are individual men and women who have excellent gardens and who produce a variety and an abundance of vegetables under almost all conditions. They have the knowledge which the less experienced need, and they are always ready to share their ideas with others, and to give in the most generous way "a helping hand." Think of these experienced gardeners and let them help you to promote this idea!

4. Are there people in your community who may require assistance in procuring seed?

This is what one busy Manitoba homemaker did last year: "We started the tomato plants in the house in the middle of March" she says. "We picked 60 pails of tomatoes. We had ripe ones every day for two months, and I canned 94 quarts.

"In all, fruits, vegetables, pickles, jams, meats, etc., I canned 550 quarts. I also have carrots, onions, cabbage and the standby potato stored in the cellar. We would not be without our garden for anything. The only canned goods we buy are fish and pineapple, which we cannot grow." This homemaker has a cellar as well filled as that of her thrifty mother and grandmother. It holds food for the whole winter, yes, something for every day and every meal.

Vegetables supply certain very vital food substances which are a necessary part of our food. If we omit them, we undermine the growth of children and impair the health of adults. When included in the diet they build up vitality, thus increasing resistance to disease; they provide necessary nourishment for the blood, bones and teeth of the body, and are invaluable as a means of regulating body processes.

A Highly Prized Bible

The pocket Bible which was used by John Wesley, the founder of the Methodist Church, is carefully preserved in London, where it is perhaps the most highly prized possession of the Church. Formerly it travelled everywhere with the President of the Church.

The S.S. Madras City in February this year loaded 281,000 bushels of grain and was ready for sea in 8 hours and 40 minutes, setting a new record for the port of Vancouver.

New Method Of Skin Grafting

Dust Particles Of Skin On Open Wound Is Latest Plan

Research workers of the University of Cincinnati College of Medicine added a modification of the humble salt shaker to the implements of the surgeon.

It's used in skin-grafting, that delicate operation whereby skin is transplanted to restore burned or otherwise damaged tissue.

Not always successful, the method of grafting now generally in use didn't satisfy the medical research men of the university here, Dr. Louis Herrman said. Sometimes the transplanted skin wouldn't grow. When it did, scars often showed.

Taking a patch of skin ready for grafting, they ground it, dumped it in a modified salt shaker and then sprinkled it over the exposed wound.

Skin stuck fast and grew, spreading until the desired surface was covered with normal tissue.

"This," said Dr. Herrman, "is like sowing a seed instead of transplanting a tree."

It didn't seem to make any difference, he said, whether the particles of skin fell "right side" up or down, the skin grew just the same.

Before, he explained, it was customary to cut pieces of skin about the size of a postage stamp and fit them carefully over the damaged area. Even if the pieces stuck, scars often showed at the edges.

THAT DEPRESSED FEELING IS LARGELY LIVER

Wake up your Liver Bile —Without Calomel

You are "feeling punk" simply because your liver isn't pouring its daily two pounds of liquid bile into your bowels. Digestion and elimination are both hampered, and your entire system is being poisoned.

What you need is a liver stimulant. Something that goes farther than salts, mineral water, oil, laxative candy or chewing gum or roughage which only move the bowels—ignoring the real cause of trouble, your liver.

Take Carter's Little Liver Pills. Purely vegetable. No harsh calomel (mercury). Safe. Sure. Ask for them by name. Refuse substitutes. 25c. at all druggists. 53

Not Counted By Possessions

Abundance Of World's Goods Do Not Make One Rich

One of the richest men in the world died in London the other day. He wasn't at all famous, and he only left $400 in actual cash. But he was one of the world's richest men, just the same—and if you don't believe it, look at the final paragraph of his will. It read: "I have had a wonderfully happy time and I thank God for a boon of life," and a little earlier in the will occurred this sentence: "I can only wish that I had been more worthy of the affection lavished upon me from birth by my mother, father, uncles, relatives and later by my very dear wife, my children and my friends."—Calgary Albertan.

SIMPLY WORN OUT?

Take Lydia E. Pinkham's Vegetable Compound

Can anything be more wearing for women than the ceaseless round of household duties? You have no time to be sick . . . you are tired . . . ailing . . . yet cannot stop. There comes a time when something snaps and you find yourself simply worn out.

Lydia E. Pinkham's Vegetable Compound will help you. Its tonic action will give you renewed strength, and will make your daily tasks seem easier to you.

98 out of every 100 women who report to us say that they are benefited by this medicine. Buy a bottle from your druggist today . . . and watch the results.

Christie's PREMIUM SODA CRACKERS

Your family and your guests will appreciate these crisp, fresh, slightly salty crackers. They go so well with every kind of food . . . keep a package handy in the pantry.

Christie's Premium Soda Crackers are served in the best restaurants.

HEART OF THE NORTH

By

WILLIAM BYRON MOWERY

(WNU Service)

Copyright by William Byron Mowery

CHAPTER VIII.—Continued.

Presently Haskell turned around, smiling pleasantly. "I was disgruntled about something when you first came in, corporal. You really have patrolled hard for several months. I'm sorry I snapped at you. You can have your three days off whenever you like. You want to start tomorrow?" And when Bill nodded eagerly: "Very well, I'll throw in the rest of this evening too. By the way, when you go past barracks ask Whipple to step down here."

"Snakes!" Bill breathed to himself, as he thanked Haskell and went out the door. "That Spring-heel Johnny must be winding up to ask a favor of me, or something. But I've got my three days to help Alan out. Lord, I hope Alan shows up during my free time. He might maybe let me go along on his trick."

With no suspicion of the ugly truth, he turned up the twilight slope.

When Whipple came in, Haskell ordered him to close the door and pull down the window, to guard against possible eavesdropping. Then he tersely explained the situation. He added:

"Hardsock will probably steal some more gasoline and oil tonight. What he's already stolen isn't enough for a 'plane to do much manoeuvring on. I want you to watch him stealing that stuff so that you can later be a witness. He'll probably have time to take those drums only a couple miles from here tonight. Tomorrow he'll take all of it on to the place where he's to meet Baker. He's been sneaking it away little by little when he had the chance, and hiding it close by; but during his three days he'll take it to the meeting place.

You go down to the river bank now to those two tepees and get that Indian called Ogi-Tomax. You remember Hardsock thrashed him one time last winter for carrying a squaw-club and beating his wife. He's got a personal interest in this, he's just the man we want. Take a carton of my cigarettes with you and a little rum as a silence present. I'll personally pay him five dollars a day. Do you understand so far?"

Whipple nodded. Haskell went on: "You and the Indian are to shadow Hardsock tonight and tomorrow. Find out where he's taking that stuff and where he's going to meet Baker. As soon as you do that, whip back here and report to me."

It was late the next evening before Whipple returned. He came back tired, bedraggled, but with electric news.

He and the Indian had watched Bill steal more gas and oil from the stores. They had shadowed him to the temporary cache two miles up the Mackenzie. There he had loaded his canoe to the gunwales with the drums and cans and had taken them all to a big lake twenty miles on up the river.

He had cached the fuel on a headland called Goose Point; and was waiting there without the faintest suspicion that he had been trailed and was being watched. The Indian, lying low back in the willows, was keeping an eye on him.

As Haskell listened to the report, he forgot the haggard day and night just passed. He had scarcely dared hope for such news as this.

After careful thought, guarding against any slip-up, he ordered Whipple: "Go get your rifle and belt-gun. I'll take mine, too. We'll go up there in the launch. You can drive it. We'll capture Hardsock and those supplies. That'll be that. Then we'll wait there. The 'plane'll be alone in a couple days. We'll keep the launch in cover close by. When the machine lights down and they go ashore to get the supplies, we'll ram it and put it out of commission. Then we'll have Baker and this Featherof—and we'll put them where the dogs won't bite 'em!"

After his despair of their last week, after his helpless festering anger at Baker, it was a new lease on hope to know he was going to smash Baker's venture and throw him into prison and make his marriage to Elizabeth impossible! Baker was walking all unknowingly into a deadly trap. Walking into arrest and criminal disgrace and prison. He would be lucky to get off with a sentence of two years. That was the statute minimum for his offense.

Buckling on his belt-gun, Haskell snuffed the candles and went out of his cabin—on the easiest, most exultant, most deadly certain trip he had ever made.

CHAPTER IX.

Wings Over the Wilderness

On that first day of flight, as dawn broke full and the sun chased away a layer of gossamer clouds beneath the White Speedair, Alan looked down with marveling eyes at a strange panorama. Evergreen forestry, silvery lakes and silvery network of rivers far below, swam past at a speed to amaze him. In thirty minutes he was covering a distance which would take a whole day's hard travelling by canoe or komatik.

Knowing that if he and Buzzard showed up at a police post or larger trading center, it would mean a quick and sorry end of their flight, Alan planned to avoid such places religiously. He had a conviction that he and Buzzard were "wanted." They had left too many tracks in Edmonton—clews that would speedily be followed up. The police there, a wise live outfit, had certainly connected them with the theft of all that government property and had radioed instructions for their arrest.

Eventually he and Buzzard were going to be caught. It was as inevitable as sunset. Soon or late they would have to return to civilization and face the music. To Alan the worst of it was that Buzzard was going to pay a heavy price for helping him on this thankless job. For himself he did not greatly care; he hardly thought of it. . . . . He was headed north again, on his last patrol, his greatest patrol.

As they worked on north, they made moderately good time, but only by incessant care and worry. Engine trouble caused them delay. Again and again they sat down on some unknown river or lake and sweated for hours over the old motor. Fuel was a constant problem. Avoiding Mounted detachments and Royal Signal corps stations like the plague, they dared stop only at wilderness-buried posts where radios were unlikely and no police handy. They could never be certain of getting fuel, and what they did get was usually half kerosene.

Alan was looking forward to his rendezvous with Bill as the end of all this worry about gas and oil. Besides the fuel there at Goose Point, Bill had promised to cache some supplies up the Alooska near Joyce's home.

Alan was fervently looking ahead to meeting Bill at En Traverse lake, to getting those precious supplies, to seeing Joyce again there on the Big Alooska. All of his loyalty to the sister of his dead partner could not keep him from comparing Joyce's vital spirited personality with Elizabeth's leisure-bored ennui, and Joyce's two years of heroic sacrifice with Elizabeth's idle deliberate dependence.

On their last evening, worn out by a day of engine trouble and head winds and blinding rains, they alighted in a little spruce-buried lake on Silvertip River, a short hundred miles south of Fort Endurance. Anchoring the 'plane, they paddled ashore, cooked a warm meal, and rolled up in their blankets for a few hours of desperately needed rest.

"Tomorrow's the day of days," Buzzard remarked, thinking of the supplies and a base to manoeuver from.

"It's the day of days," Alan agreed, but he was thinking of Joyce running down the path, bareheaded in the sun, to greet them. Tomorrow he would know if she was safe. Tomorrow, after the rendezvous with Bill, the White Speedair would be dropping down upon the Big Alooska.

Buzzard was asleep almost instantly, but Alan, tossing in a useless attempt to sleep, finally got up, built a tiny fire, and sat beside it, thinking, a dead pipe in his teeth.

As he sat there under the solemn spruces, he tried to look steadily at his looming marriage to Elizabeth, and decide his course. No longer blinded by idealization of her as a girl, he saw now, with pitiless insight, that all along she had not wanted him unless he had a good income and was out of the North. She might love him as well as she had ever loved anybody; but to her he was not greatly more than a means of getting what she wanted out of life.

The prospect of marrying her, when his respect was gone, made Alan wince. And his respect was gone with a vengeance. Those moments in the cabin, when she offered herself to him, had been a shock and revelation. She had acted not out of excusable passion, not out of love, but as a guarantee that he would take that Victoria job. He thought of the incident with something of revulsion.

Now he was groping to see the honest and righteous thing for him to do. He wondered whether it would be courage, or a weak yielding to desire, for him to break with Elizabeth and sweep aside the obligations binding him. There was right on both sides, Elizabeth was waiting for him; he had promised to marry her and take her out; he had burned his bridges and committed himself to that Victoria job. Yet it was wrong to enter a loveless marriage that would bring tragic unhappiness. It was wrong to marry Elizabeth when his wholehearted respect and love went out to Joyce MacMillan.

In the lonely anguish of his thoughts he laid his decision more or less in the hands of time. He felt he must see Joyce again before he could take a decisive step. If he did capture those six criminals and so cleared her father, she would be grateful with all her heart. He meant to tell her about the tragic happening which had bound him to Elizabeth. If he could win back that old intimate comradeship with her and they could begin anew, then the righteous thing was to put Joyce's happiness above Elizabeth's.

(To Be Continued.)

Was So Short of Breath Could Not Lie Down to Sleep

MILBURN'S HEART AND NERVE PILLS

Mrs. P. J. Chernoff, Shoreacres, B.C., writes:—"I had been so troubled with shortness of breath I could not lie down to sleep.

I couldn't do any hard work, or climb the stairs, and had nervous and smothering feelings, and became very weak.

I tried all kinds of medicine, but could get no relief until after I had taken three boxes of Milburn's Heart and Nerve Pills, and since then I have felt better in every way."

For sale at all drug and general stores; put up only by The T. Milburn Co., Ltd., Toronto, Ont.

Unemployed Turn To Placer Mining

Seven Thousand Men Are Combing Placer Areas In British Columbia

One of the highlights of the British Columbia gold industry during 1932 was the active search that was made for placer gold, according to the Dominion Department of Mines, Ottawa. From the number of free miners' certificates issued, it is estimated that some 7,000 men, formerly unemployed, participated in this search. These men, it is stated, have scattered through the old placer areas, in the hope of making wages with the "Gold pan" and "rocker." Experienced prospectors have been literally combing the placer areas, particular attention being given to the search for old pre-glacial and inter-glacial drainage channels. Reports of new discoveries of coarse gold, found underlying false bed rock are quite common in the old camps, such as the Caribou, Omineca, and other areas.

An inter-island air service has just been inaugurated in the Philippines.

WHOLE FAMILY WITH INDIGESTION

A mother of four writes:—"Myself and family of four all seemed to suffer from acidity, pains in the back, and other forms of indigestion. I suffered whatever I ate. But since we have been taking Kruschen (for the last three months) we can eat anything, and all enjoy our food much better. We never have a trace of acidity or pain now. I think it is wonderful—it has no upsetting results. Whatever we may have to go without, we could not give up Kruschen."—(Mrs.) M.K.

Kruschen Salts swiftly neutralises acid, takes all the torment out of it, and gently expels it from the system. And by stimulating your organs of elimination to perfect regular action, Kruschen will prevent this harmful acid from ever accumulating again. After that you'll experience no more misery after meals. Kruschen will keep your inside clean and serene. Pure and invigorated blood will be sent coursing to every part of your body. You'll feel wonderfully energetic and well. As healthy and hearty as it is humanly possible to feel.

Little Helps For This Week

"Wait on the Lord, be of good courage and He shall strengthen thy heart, wait I say on the Lord." —Psalm 27: 14.

"He giveth power to the faint, and to them that have no might He increaseth strength."—Isaiah 40:29.

Should we feel at times disheartened and discouraged, a confiding thought, a simple movement of heart towards God will renew our powers. Whatever He may demand of us He will give us at the moment the strength and the courage that we need.—Fenelon.

We require a certain firmness in all circumstances of life, even the happiest, and perhaps contradictions come in order to prove and exercise this. If we can only determine so to use them, the very effort brings back tranquility to the soul, which always enjoys having exercised its strength in conformity to duty.—Wm. van Humboldt.

The Easiest Way

The Fort William Times-Journal says one of the reasons why the world is so loaded down with debt is that it is so much easier to seek for new forms of taxation than to study new economics. Governments have much the same mentality as the fellow who gave a note in settlement of an account and then murmured, "Thank God that's paid."

Old Lady (to policeman)—"I've lost my canary. Would you mind notifying the flying squad?"

FOR ANY PAIN

Have you ever found any quicker relief than this?

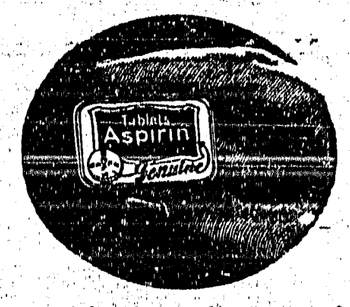

Anyone can take Aspirin, for doctors have declared these tablets perfectly safe.

And there is no quicker form of relief for any pain.

It is well to remember these things when anyone tries to persuade you to try anything in place of these tablets.

Aspirin may be taken as often as there is any need of its comfort: to stop a headache, throw off a cold, drive away the pains from neuralgia, neuritis, rheumatism, lumbago, etc.

Whenever you take Aspirin you know you are going to get immediate results—and you know there will be no ill effects. *You know what you are taking.*

Why take chances on some form of relief which may not be as swift—may not be as safe? The new reduced price on bottles of 100 tablets has removed the last reason for ever experimenting with any substitute for Aspirin!

Aspirin is a trade-mark registered in Canada

Tennis Balls

"TOPSPIN" a lively English Ball

Genuine Melton Cloth, cemented seams, rubber core, gas filled. For grass or hard court. A wonder ball we highly recommend, at a low price—

35c. Each

Three for One Dollar

V. MAWSON

CRESTON

Grand Theatre **Sat., Apr. 15**

On the Screen in a Blaze o' Glory!

The Greatest Melodrama in the History of the Stage!

"Bird of Paradise"

DOLORES DEL RIO
JOEL McCREA
JOHN HALLIDAY
CREIGHTON CHANEY

From Richard Walton Tully's world-sweeping play . . a drama of forbidden love beyond the pale of white of white men's morals.

Comedy *News*

NO NEED TO BE WITHOUT ENTERTAINMENT

Now General Electric Offers its Latest Radio for $39.50

Hear stars like Eddie Cantor, Ed. Wynn, Bing Crosby, Guy Lombardo, or a score of others, famous the world over, at your own home every night in the week. And the tone! So realistic the artists seem to be in the room!

IF YOUR PLACE IS NOT WIRED LET US DO IT FOR YOU NOW. Buy General Electric and own the best. Authorized Home Appliance Dealer.

NESS ELECTRIC

JUST AROUND THE CORNER

THE FRIENDLY STORE

Worth While Values

THAT YOU SHOULD NOT MISS!

Don't be t o sure these worth while values will hold out until you get around to your usual shopping time. Better leave the dishes—grab your shopping bags—and be here early Saturday morning! You'll find it worth your while—here are a few of the sterling values:

Ladies' Silk Underwear—Step-Ins, 65c. Brassiere, $1
Silk Scarves, $1.50 and $1.85
Children's Party Dresses, 75c. and 85c.
Silk Hosiery, 95c. and $1.35

WE DELIVER

Creston Valley Co-Operative Assn.

Phone 12 *CRESTON*

Special Prices on the BEST

FLOUR

in Canada

OGILVIE'S

Royal Household	$2.25
Glenora	2.15
SHORTS	.80
BRAN	.75

CRESTON MERCANTILE COMPANY LTD.

Local and Personal

Lettuce and green onions at Cook's Greenhouse.

FOR SALE—1927 Chevrolet coach, $100 cash. W. B. Martin, Creston.

FOR SALE—Baby's sulky, in good shape. Mrs. Bert Boffey, Creston.

Place your orders early for Easter plants and cut flowers, at Cook's Greenhouse.

FOR SALE—Young pigs, now ready, $2.50 each. Roy Huscroft, Camp Lister.

CAR FOR SALE—Ford coupe, in good shape, going cheap.—J. G. Connell, Creston.

WANTED—Will buy good stock saddle, must be cheap. E. K. Haynes, Creston.

PIGS FOR SALE—Choice Yorkshires, ready now, $3 each. D. Learmonth, Creston.

FOR SALE—Wee McGregor potatoes, for seed or eating, $1 per sack delivered. Fred Boffey, Creston.

It's time now to let us know your wants for Easter plants and cut flowers at Cook's Greenhouse.

Mrs. A Davies and Mrs. (Dr.) McKenzie were visiting with friends in Nelson at the weedend.

PIGS FOR SALE—Well bred Yorkshire pigs, ready April 4th, $3. Jeff. Collis (Alice Siding), Creston.

Blossom Temple Pythian Sisters have booked the evening of Friday, May 19th, for a military whist drive.

FOR SALE—Strong, healthy, Yorkshire pigs, from registered stock, price $3. Bert Yerbury, Camp Lister.

Mrs. J. P. Ross and daughter, Miss Margaret, left on Saturday on a visit at the old home at Granum, Alberta.

FOR SALE—Young, healthy Cuthbert Raspberry canes, $1 per 100; or $9 per 1000. J.W.Parkin (Alice Siding),Creston.

FOR SALE—Van San strawberry plants, $3.50 per 1000. Also boat with propeller and shaft, going cheap. L D. Joh son, Creston.

Adam Robertson and A. Sutherland were Troy, Montana, visitors on Saturday for the basketball game in that town that evening.

Mrs. Duncan Weston and daughter, Eileen, returned on Monday from a couple of weeks' visit with the former's sister, Mrs. Lorenzo, at Yahk.

POTATOES FOR SALE—Gold Coin and Early Ohio, good to eat or for seed. Whites, 80c. per 100 lbs.; Reds, $1 per 100 lbs. Andrew Johnson, Creston.

FOR SALE—Baled alfalfa hay, $12 ton at ranch. Early Ohio seed potatoes, $1 per 100 lbs.; table potatoes, 75c. per 100 lbs. Mrs. G. Cartwright, Erickson.

Alex. Henderson, who has been taking a business course in a commercial school at Vancouver, for the past year, arrived home on a holiday visit at the end of the week.

Mr. and Mrs. Middleton and family, who have been residents here for the past two years, left at the end of the week for Winnipeg, Man., where they will reside in future.

The Young Women's Hospital Auxiliary are having a Daffodil Tea and sale of flowers and candy, in the Parish Hall, Saturday, April 29th. There will also be a musical programme.

Erickson Ladies' Hospital Auxiliar are having a 15 cent tea with sale of home cooking at Erickson schoolhouse on Saturday, April 22nd. Admission 15 cents. All are welcome.

General monthly meeting of Creston Hospital Women's Auxiliary will be held at the home of Mrs. J. Foster, Thursday, April 20th, at 3 p.m. Ladies of the valley will be made very welcome.

Creston Valley Stockbreeders Association had a fair turnout at the annual meeting on Saturday at which Chas. Sutcliffe was re-elected president, and Geo. Nickel re-appointed secretary.

Reeve L. C. McFarland and S A. Speers were at Troy, Montana for the ladies' basketball match in that town on Saturday evening, driving the autos in which the players were transported.

To be exact 1523 tons of hay were cut on the flats last season, according to figures submitted at the annual meeting of the stockbreeders' Association. About 170 permits to cut were issued.

At the meeting of the village council on Monday night Wednesday, April 19th, was fixed for the annual town cleanup day. There will be the usual free take away of garbage (except ashes) on the 20th.

The newly-organized Altar Society of Holy Cross Church had its first meeting at the church on Friday afternoon. Mrs. F. Colli is president; Mary Malone, vice-president, and Florence Schmidt, secretary-treasurer.

Trinity United Church Ladies' Aid were well pleased with their Easter sale in the church hall on Saturday afternoon. Aprons and home cooking were offered with afternoon tea, and the cash intake was above $40.

Creston ladies' basketball team were beaten at Troy on Saturday night in the return game with the Montana town quintette. The score was 19 to 18, and just about indicates the difference in the play of the two teams.

According to an horticultural department report itsued at the end of March there is still 1900 boxes of apples in Creston Valley. Of these 900 are in packed boxes. Okanagan points combined have 140,000 boxes in cold storage.

Creston intermediate baseball club has been reorganized for 1933 with H. Beninger, president; Syd. Scott, secretary-treasurer, and Cam MacDonald, captain. Practices will commence as soon as the weather takes the favorable turn.

The dance of the season will be on Easter Monday night at Park pavilion under basketball league auspices, with music by Crestonian orchestra, and an admission of 75 cents to gents, and 50 cents to ladies, which includes supper. Dancing is at 9 o'clock.

The final game of the league basketball season playoffs was at Park pavilion on Thursday night, when the High Reps won the ladies' group championship by trimming Creston Motors 7 to 4. During the entire season the high girls lost but one game in 15 played.

Creston intermediate baseball team had generous patronage at their bridge erive at the Parish Hall on Friday evening at which the high score prizes were won by Mrs. R. M. Telford and Geo. Connatty, and the consolation honors fell to Mrs. Jas. Carr and L. Couling. A substantial lunch was served by a committee of club members at the close of the evening.

R. P. Brown, who has been with the West Kootenay Power & Light Company development at Goat River canyon, left on Thursday last for his home in South Slocan To him was deputed the work of canvassing valley points for users of the canyon "juice," and he reports that at Sirdar, Wynndel, East Creston, Erickson and Canyon City his work was most successful. It is expected light will be available not later than the end of November.

FOR SALE—Cuthbert raspberry canes for planting $2 per 100. Van San and Everbearing Strawberry plants, $4 per 1000, or 75c. per 100. J.W.Ro inson, Creston.

Tenders for Garbage Haul

SEALED TENDERS will be received by the undersigned up to Tuesday, April 18, 1933, for the hauling away of garbage, etc. (not ashes or liquid) in connection with Clean-up Day. All garbage to be hauled to village nuisance ground. Lowest or any tender not necessarily accepted. For all other information apply to E F. ARROWSMITH, Clerk.

NOTICE

I HEREBY GIVE NOTICE that my wife, Susan (Hurry) Sterling, having left me without lawful excuse, I will not be liable for any indebtness incurred by her.

E. J. STERLING.

Be Prepared for Garden Season

We have a good ass rtment for all your requirements

GARDEN HOSE

HALF & THREE-QUARTER INCH complete with couplings

HALF-INCH in Reel Length

Hose Menders and Couplings.

Spading Forks
Garden Rakes and Hoes
Garden Trowels and Weeders
Wheelbarrows and Shovels
Fork and Rake Handles
Sprinkler Heads
Extra Wings and Pins for same

G. Sinclair

Creston Hardware

Choice Local Fresh Killed Beef
Local Lamb and Mutton
Grain fed Pork and Veal

Spare Ribs *Tripe* *Liver* *Hearts*
Corned Beef *Tongues* *Pickled Pork*
Whitefish *Salmon* *Halibut* *Cod*
Finnan Haddie *Kippers*

BURNS & COMPANY, Ltd.

PHONE 2

OUTSTANDING VALUES

All the way th ough the store you'll find the most interesting and newe t of Spring merchandise priced within the reach of the most limited purse—many v ry special values are included in the week's offerings, only a few of which we are able to mention.

INLAID LINOLEUM—2 Yards wide, per Square Yard	*$1.25*
PRINTED LINOLEUM, 2, 3 and 4 Yards wide, per Square Yard	*.85*
LADIES' SPRING SWEATERS, assorted colors, each	*2.95*
WOMEN'S SPRING SHOES, newest style, nice range of sizes ... *2.95 and*	*3.95*
Men's Dress OXFORD SHOES ... *3.95 and*	*6.50*
Ladies' Spring WASH DRESSES, newest styles and patterns	*1.50*

Your Easter Shopping problems can be best solved here.

S. A. SPEERS

CRESTON'S GENERAL MERCHANT

CRESTON B.C.