Provincial Library apl 3
54

THE CRESTON REVIEW

Vol. XX CRESTON, B. C., FRIDAY, APRIL 7, 1932 No. 3

Doubles' Series Ends Badminton

Regular Season Concludes with Tournament in Charge of Lady Captains—Will Continue Play Until Middle of Month.

The regular 1932-33 season of Creston badminton club came officially to an end on Wednesday night last with a club tournament in which the playing talent was assembled under the banners of Mrs. G. Sinclair and Mrs. F. Levirs, in a series of games that included ladies and men's doubles as well as mixed doubles in which the honors went to the forces led by Mrs. Levirs by a grand total of points 332 to 247.

Lady Luck was with the Levirs talent in each of the three sections. They won the ladies' doubles 99 to 74 and the men's doubles 58 32, while the margin in the mixed doubles in which thirteen sets were played was 173 to 137. Following is the score by sets, with the Sinclair talent first mentioned in each.

LADIES' DOUBLES.

Misses Jean Henderson and Nora Payne lost to Misses Smith and M. Hamilton, 9-15.

Mrs. J. E. Johnston and Mrs. F. C. Rodgers lost to Mrs. Bundy and Miss M. Sanford, 13-18.

Mrs. Chandler and Mrs. Sinclair lost to Mrs. Telford and Mrs. Levirs, 8-15.

Mrs. Hare and Mrs. McLaren lost to Mrs. Weir and Miss M. Stewart, 4-15.

Misses E. Couling and P. Hamilton won from Misses K. Payne and A. McDonald, 15-11.

Misses N. Payne and H. Meldrum wou from Misses H. Hobden and L. Olivier, 15-10.

Miss M. Carr and Mrs. Millen lost to Miss Murrell and Mrs. McPhee, 10-15.

MEN'S DOUBLES.

F. V. Staples and D. John lost to G. Sinclair and C. H. Hare, 10-15.

J. P. MacDonald and John Murrell lost to T. Crawford and George Murrell, 3-15.

H. H. Wilks and H. A. Powell lost to T. W. Bundy and F. C. Rodgers, 7-15.

H. Lambert and R. M. Telford won from O. Sostad and R. P. Brown, 15-13.

MIXED DOUBLES

Mrs. Millen and H. A. Powell lost to Mrs. Bundy and F. C Rodgers, 4-15.

Miss Carr and John Murrell lost to Miss Murrell and O. Sostad, 12-15.

Mrs. Millen and F. Staples won from Miss Sanford and D. Johns, 15-8.

Mrs Rodgers and J.P. MacDonald won from Miss Smith and G. Murrell, 15-11.

Mrs Johnston and H. A. Powell won from Miss K. Payne and D, Johns,15-13.

Mrs Hare and H. H. Wilks lost to Mrs. McPhee and T W. Bundy, 3-15.

Mrs McLaren and H. Lambert lost to Miss A. McDonald and G.Sinclair, 12-15.

Mrs. Sinclair and R. M. Telford lost to Mrs. Levirs and T. Crawford, 5-15.

Miss Nora Payne and J. P. McDonald lost to Miss Olivier, R. P. Brown, 6-15.

Mrs. Chandler and H. Lambert won from Mrs. Telford and G. Sinclair, 15-12.

Miss E. Couling and R. M. Telford lost to Mrs. Weir and R. P. Brown, 2-15.

Miss Henderson and F. Staples won from Miss Hobden, C. H. Hare, 17-14.

Miss Meldrum and John Murrell lost to Miss Hamilton and O. Sostad, 17-18.

A meeting of the players was held at the close of play at which it was decided to extend the season for another two weeks, and is due to finally close with the usual afternoon games on Saturday, 15th.

Easter Sale!

Under the auspices of the Ladies' Aid of Trinity United Church

United Church Hall

on

SAT., April 8th

3 to 5.30 p.m.

Specializing in

Aprons, Candy
Home Cooking

AFTERNOON TEA

EVERYBODY WELCOME!

Alice Siding

C. S. Hester, who has been on a business visit at Cranbrook, Kimberley and Calgary, Alberta, arrived home at the first of the week.

Mr. and Mrs. John Miller, jr., are now occupying their new house which they have erected on the north side of the Miller ranch.

Pruning operations are about completed in this section, and if the present drying weather holds so that the land is in shape the dormant spray will be going on next week.

The first of the month saw the departure of Sandy Taylor for Erickson where he will again be employed at the Leveque ranch. Joe Miller has left for Lister where he is working on the Beard place.

Gordon Smith commenced work at the first of the month at the Lakeview mine at Sanca, which is being developed by Timmons & Company.

After standing as nature left it ever since its purchase the Harshaw ranch property is now being cleared of its scrub timber and will be put partially under cultivation. It was bought recently by Mr. Martin of Creston.

Mr. and Mrs. A. Krygsveld and family left on Thursday for Vancouver, where they are to reside in future. They have had the Rose ranch the past year. The place has been taken over by W. Keirn of Creston, formerly of Saskatchewan, who is getting work well along.

Canyon City

Mrs. Thacquk is a patient at Creston hospital this week, where she has just underwent an operation for appendicitis

Rev. T. Dahlgren, the Swedish Church pastor from Nelson was here on Monday evening for service, and on Tuesday night helped with the programme at the Swedish young people's gathering.

Nature and some help from the road foreman has remedied the three or four bogholes in the main highway, and travel through here is now fairly good.

Don McPhail of Nelson is a Canyon visitor this week, a guest of Mr. and Mrs. John Vance.

Norman Strong is busy with the erection of a new residence on his ranch at the northside of Canyon district.

R. P. Brown, representing West Kootenay Power & Light Company, was making a canvass of the Canyon householders, quoting prices on light and electrical installations in connection with the company's development at Goat River canyon. We understand he met with gratifying success all through the area.

At the Farmers' Institute meeting at the home of F. Knott on Saturday night progress in connection with grazing matters was not as good as expected, and the matter will be taken up with Col. Allan at Nelson, who is reported to be the responsible official. Arrangements were advanced for the St. George's night celebration on April 19th.

At the end of the week West Kootenay Power & Light Company somewhat reduced their force working at Goat River canyon. The new dam has been completed to a height of 50 feet and will be built up at least another 40 feet after high water. What men are now working are busy at the site of the power house, and it is expected construction on this will be proceeded with if there is no interence by the high water.

Creston Athletic Club Organized

Will Sponsor Baseball, Basketball, Hockey Teams—Plenty of Talent for Two Latter Sports—Starting Baseball Practices.

The first real effort to handle local athletic effort under a central organization was successfully accomplished at a well attended meeting at the King George Hotel on Sunday afternoon, when, after the situation had been very thoroughly talked over it was decided to proceed with the formation of Creston Valley Athletic Club which, for this year, will devote special attention to promoting baseball, basketball and hockey from its membership which will be open to all in erested.

F. V. Staples was elected to preside at the organization gathering, with Adam Robertson taking down the minutes, and after agreement had been reached on the sports that would be undertaken the year's officers were elected as follows:

President—F. V. Staples.
Vice-President—F. Putnam.
Secretary—A. Robertson.
Treasurer—L. Couling.
Executive—L. C. McFarland, T. LaBelle, E. Christie, E. Winchcombe, C. Holmes.

For the present baseball will have special attention, and a committee of C. Schade, J. LaBelle and E. Christie was named to at once secure the needed equipment so that practices can get under way as quickly as possible. Exhibition Park diamond is dry enough for action already and will receive the necessary grading, etc., during the week.

At the meeting 18 plying members signed up and a look over the list shows some excellent material for all the sports that are to be tackled, especially in the hockey and basketball departments, and with additional members the outlook for baseball is said to be equally promising.

Just at present the outlook for league baseball is not quite so good as last season. Creston, of course, is counted on for two teams, for which there is plenty of material, but Eastport is doubtful, and at present it looks as ff Canyon and Kitchener may have to combine forces to field a winning nine. Porthill's 1932 team is almost intact and is looked upon as a sure league fixture.

Kitchener

Marcel Senesael, who has been in the employ of the Sash & Door Company at New lade, arrived home on Saturday.

G. A. Hunt is taking into stock a carload of flour and feed this week.

C. R. Paulson and daughter Catherine, of Spokane, were Kitchener callers on Tuesday.

E. Nordase of Yahk arrived on Monday, and has gone to work on the C.P.R. section crew.

Mrs. C. Senesael, Mrs. E. Driffil, Misses Hazel McGoncgal and Jessie White were Creston visitors on Saturday.

Wynndel

Peter Leslie of Willow Point was a visitor here last week, a guest of Mr. and Mrs. Towson.

Miss Betty Speers of Creston was a visitor here for the Women's Institute birthday social on Tuesday evening last, a guest of Miss Mary Abbott.

The Woman's Auxiliary April meeting is set for Tuesday afternoon next at 2.30, at the home of Mrs. Davidge.

Posters are up for the Easter Monday dance under K.K. Klub auspices at the community hall.

Miss E. Towson left on Sunday for Willow Point, and will attend the apple packing school at Nelson this week.

Wynndel will have two annual meetings next week. Co-Operative Fruit Crowers Association on Tuesday, at 8 p.m., at the community hall, and on Wednesday the ratepayers of Wynndel Irrigation District will meet at the same place.

Wynnel Women's Institute was five years old last month and the auspicious occasion wrs fittingly celebrated with a birthday social at the community hall on Tuesday evening, March 28th, which attracted a splendid attendance. The Institute president, Mrs. F. C. Robinson, presided, and the evening was taken up with a musical programme, the serving of a substantial lunch, and closing with a dance. Vocol solos were contributed by Miss A. Hook, whose rendition of the radio favorite, "Trees," was loudly encored. Mrs. C. Hindley sadg "Ben Bolt," which was well received and for an encore favored with "Out of the Dust." Jim Hulme was popular with his vocal number, "On the Road to Mandalay," which he repeated for an encore. Mrs. Eakin, jr., and Mrs. Hulme were popular with their piano duett as were also Mr. and Mrs. W. Greig, jr. with a piano and violin duett. A feature to the refreshments was a three-tier birthday cake, with the requistie five candles, and iced in Institute colors. The confection was cut by Mrs Robinson, and after she had expressed appreciation of the support given the Institute and the fine turnout, a piece of the cake was distributed to all present. The music for the dance was by Mrs. W. Cooper, R Walde, R. Andestad, C. Wilson and F. Hagen.

Legion April Meeting

There was a good attendance at the Legion meeting held at Lister Schoolhouse on Tuesday. A vote of thanks was passed to the various entertainers who contributed to the success of St. Patrick's Day jamboree. The proposed building to be erected on Legion property on Barton Avenue was further discussed, and a committee was appointed to ascertain the approximate cost of same. A donation to the building fund of Creston Valley Hospital Association was unanimously approved. The financial statement brought down by the secretary showed funds in a healthy condition and on the up-grade. The visit of Robert Macnicol, provincial secretary, to this Post was announced for the 25th April. It was decided to entertain ex-servicemen and their ladies in his honor at the Parish Hall, and a committee was appointed to perfect arrangements.

Presenting "The Tempest"

Plans are well under way for the second annual dramat.c offering of the Creston High School Literary Association. Present proposals are for b.th an evening and matinee performance of Shakespeare's "The Tempest" during the Easter holidays.

The play is an attractive one, containing several of the poet's most beautiful lyrics, including "Full fathom five thy father lies" and "Where the bee sucks, there suck I" The students' presentation will be in costume, giving a colorful effect to the scenes.

The plot centres around a wizard-raised tempest, which scatters a royal fleet and drives the flagship ashore on a forsaken island, of which the only inhabitants are an old man, his daughter and a deformed slave.

The chief part of Prospero, the magician, is taken by Herbert Dodd, whose performance as Shylack in last year's "Merchant of Venice" will be remembered. Opal LaBelle again takes the feminine lead as the modest but determined Miranda. The young lover, Ferdinand, is played by Esther Stace-Smith. Antonio and Sebastion, the villains of the piece, are the roles taken by Faye Tompkins and Mary Abbott Arthur Nichols takes the important part of Caliban, the servant monster. Stephano, played by Sydney Scott, and Trinculo, played by Betty Speers, provide the secondary plot and comic relief. The difficult part of Ariel, the airy sprite who obeys Prospero's commands, is taken by Kathleen Bundy. Sandy Telford, and Tony Morabito are the boatswain, and master of the royal ship, Jack Young is the wise old counsellor, Gonzalo, who has sewed the King of Naples (Roland Miller) for many years. Agnes Crane takes the part of Francisco, whose garrulity is only equalled by that of Gongalo.

Bearcats, Motors Win Semi-Finals

High Reps Lose 7-6 for First League Beating—Bearcats Play Best Game of Season to Trim Centipedes by 22-10 Margin.

Last week's play narrowed the playoffs down to the Bearcats and Centipedes in the men's division, and to the Creston Motors and High Reps in the women's.

The Meds lost their chance to take the title in the Tuesday night game, landing on the wroug end of a 13-9 score.

Friday brought the first games of the finals and plenty of thrills, when first the High School Reps and then the Centipedes went under to the challenging squads in second place.

The girls' game was a rough and close-checking affair. Elizabeth Armitage scored the first basket in the second quarter, taking a pass from sister Margaret. A minute later she sank a free throw, to give the Motors a 3-0 lead in the first half. The High Reps started the next canto with a determined effort, but seemed to lack organization. Molly Moore scored, only to see Elizabeth Armitage even it up with another field basket. Then Nell Payne flung one in again raising the hopes of the High fans.

The final quarter was all to the good for the Motors, except when they gave the ball to Nell Payne under the basket. The latter cashed in on the gift, but Dorothea MacDonald apparently thought her team-mates too generous, so sank a field goal herself. Final score: Motors 7, High 6.

The Centipedes faded from the picture after the first ten minutes. Starting in well, they played a cautious game until, quite suddenly, their attack weakened and their defence broke. Individual rushes by Tully and Marriott still troubled the Bearcats a little, but all team-play disappeared. The speed of the younger team then showed to advantage, with MacDonald scoring fast and often on passes from Corrie and Holmes Final score: Bearcats 22, Centipedes 10.

Creston Motors—E. Armitage, Ross, MacDonald 4, M. Armitage 9, Payne, Lewis: Total 13.

Meds—Davies 4, Fortin, Christie 4, Weir, Langston, Levirs 1: Total 9.

Referees: D. MacDonald and C. Holmes.

Creston Motors—E. Armitage 5, MacDonald 2, Ross, M. Armitage, Payne, Lewis: Total 7.

High Reps—Crane, Payne 4, Speers, Bourdon, Abbott, Moore 2, Y. LaBelle, O. LaBelle: Total 6.

Referee: Geo. Kelly.

Bearcats: Corrie 3, Crane 2, Holmes 4, Ross 1, MacDonald 12, Johnston, Gobbett: Total 22.

Centipedes—Tully 7, Marriott 2, Farris 1, Webster, Levirs, Moore: Total 10.

Referees: G. Kelly and E. Christie.

Stockbreeders' Association Annual Meeting

The Annual Meeting of Creston Valley Stockoreeders' Association will be held at the

Forestry Office
CRESTON

SAT., April 8th

at 2.30 p.m.

BUSINESS:

Financiol Statement
Election of Directors
General Business

All Stockmen interested are urged to attend.

GEO. NICKEL,
Secretary.

ORANGE PEKOE BLEND
"SALADA"
TEA
"Fresh from the Gardens"

Fear Controls The World.

Conditions throughout the world today demand and should command the serious attention and earnest thought of all people. In this particular article we are not referring to the general economic troubles of the world. They are in large part the result of other conditions to which specific attention is now directed, namely, "Fear" which possesses so many nations and peoples and which is finding expression in various countries in what may best be described as "reign of terror."

Our daily newspapers are filled with reports of the persecution of this or that race of people, or of groups adhering to this or that religious sect, with resulting outrages, boycotts and killings. Some of these reports are no doubt exaggerated; some possibly entirely false, with propaganda for this or against that the underlying motive. But making due allowance for all this, the fact remains that persecutions and outrages are being perpetrated in many lands. This is inevitable when democratic forms of government are overthrown and autocrats and dictators take control of government and the affairs of nations, directing not only their national and international affairs, but the very lives of the people.

To all practical intents and purposes the German republic established after the Great War has disappeared, democratic forms of government suspended, and a class dictatorship set up. This has resulted immediately in a nation-wide persecution of the Jews, which has aroused people in all nations. It is a religious persecution reminiscent of the dark ages.

In India every effort of the British Government to grant more responsible government to that great country with its teeming millions of people is frustrated by reason of the bitter racial and religious antagonisms existing between Moslems and Hindus and the impossible caste system prevailing which shows no signs of breaking down.

In Russia every conceivable effort is made to destroy all religion, and to set up in its place a sort of State religion of communistic socialism with Lenin as its god. Justice as we know it in this country does not exist; rather a reign of terrorism prevails with no person being able to call his soul his own,—the whole upheld by a huge standing army, and with the arts of war being taught in every factory and on every collectivist State farm.

Europe is armed to the teeth, each nation obsessed with a narrow nationalism, alive with deadly racial and religious suspicions and hatreds. Every effort to achieve any substantial disarmament has failed because of the all-pervading "Fear," and we find the British Prime Minister and his Foreign Secretary touring the leading capitals of Europe in a desperate effort to prevent a complete breakdown of the Disarmament Conference and another great war.

Japan wages undeclared war on China, and meets the condemnation of its conduct by the League of Nations with defiance to that world body, repudiation of it, and withdrawal from it.

Even in our own country we have witnessed whole communities, sometimes Provinces, even the Dominion, thrown into turmoil based on objections of one portion of the population to the religious views, or because of the racial origin, of another portion.

All down through the ages of the past the longest and bitterest wars have been fought in the name of religion. The blackest pages of human history record deeds primarily done in the name of and sanctified by religion. And the world seems to be headed for another holocaust of war, the first seethings in the eruption being manifested by such events as are now reported from Russia and Germany.

It is "Fear," which stalks in the nations today, that is primarily and chiefly responsible for the financial and economic troubles in Canada, the United States, Great Britain, the whole world. Remove that "Fear" and all peoples would settle down to their usual avocations in life, and living would become sweet and the world happy and prosperous.

Canada suffers because the whole world suffers, and the world suffers because of the present state of men's minds. It is not the political or economic systems under which the world has been progressing that have broken down so much as it is the morale of men which has been weakened by reason of a resurrection of the perverted views of the dark ages.

Canada wants concord and peace. It is the only foundation upon which it can develop and prosper. Therefore, it behooves all Canadians, irrespective of their racial origin, their religious beliefs, their political and economic opinions, to throw their whole weght nto the balance in favor of world disarmament. And the most effective way in which that can be done is to now and forever repudiate all the old racial and religious enmities which have spoilt our national life on many occasions in the past. The force of such an example from Canada would not be lost upon other nations.

Over Two Million Profit

Twenty-six firms were engaged in manufacture of hardwood flooring in Canada in 1931. Raw materials (rough lumber and logs) cost $2,497,393, and the value of the finished product was $4,589,716.

A year's refuse from London's houses would cover an area of 33 acres to a depth of nine feet.

U.S. Leads In Apple Production

Apple orchards of the world are estimated at 7,140,000 acres, with a yearly production of 550,000,000 bushels. Canada supplies only 2.4 per cent. of the total, the United States being in the lead with 35 per cent.

Four Niger Stamps having a face value of 25 cents each brought $900 in London, England.

MILBURN'S HEART AND NERVE PILLS

Pains Around Her Heart
Tired Out After Doing Housework

Mrs. Henry Ranch, Muriel Lake, Alta., writes:—"Last fall I had bad pains around my heart, and each morning, after doing a little housework, I seemed to get dizzy and feel all tired out.

Seeing that Milburn's Heart and Nerve Pills were good for these troubles I sent for a box, and after taking the Pills for a few days I felt a whole lot better. Since then I have had no return of the dizzy spells and pains around the heart."

For sale at all drug and general stores; put up only by The T. Milburn Co., Ltd., Toronto, Ont.

Claims Champion Aged Skater

Prince Edward Island Man At 93 Takes Daily Spin

In Joseph E. Arsenault, the town of Wellington, Prince Edward Island, believes it has the champion aged skater of the world. With 93 years to his credit, Mr. Arsenault has been daily astonishing spectators with skating exhibitions at the rink this winter.

With energy and vigor extremely rare in a man of his advanced years, he has "worked out" almost every day that ice has been available for the last three years and hopes to continue, at least, until he has spanned the remaining seven years which separate him from the century mark.

The powerfully-muscled limbs which still drive him over the ice at a good clip were developed, the aged skater says, in the days when as a youth he taught school at Cascumpec. He lived about seven miles from the school and it was his habit to don the blades and skate the full distance to the school house each morning that ice conditions permitted.

This practice, ccupled with "right living and moderation in all things," built for him a sturdy physique which later stood him in good stead during his 38 years of railroading and the subsequent years of retirement. Today, he is still able to step off a lively jig with all the vim of a man 40 years younger.

NEIGHBORS TALK

"I am employed in a theatre and it is a problem to make ends meet, as I help support my mother and sisters. I like to dress well but haven't very much to spend on clothes. To give the appearance of variety to my slender wardrobe I change the color of a dress or stockings as soon as the things become faded. I always use Diamond Dye for the work—using them as dyes for dresses and as tints for stockings. I have always gotten such perfect results that our neighbors talk about the great number of "new" things I have.

"I learned about Diamond Dyes from our wardrobe mistress. She says she has tried all the dyes on the market but none do such splendid work and are so easy to use as Diamond Dyes. I understand they are the world's most popular dyes—and they deserve to be."

L.P., Montreal.

Old London Newspaper

Copy Of the St. James Chronicle Of the Year 1797 Found In Saskatchewan

On a recent round of inspection in southwestern Saskatchewan, Inspector George Binning, R.C.M.P., Swift Current, picked up a very interesting copy of an old London newspaper, the St. James Chronicle. The paper, a semi-weekly, is dated June 24-27, 1797, and is in good state of preservation.

The front page head is centred with the crest of King George IV., and there are personal items regarding the royal family, note being made that his majesty had been riding until 2 o'clock, when he returned for dinner, and that "the queen and princesses went out airing in post coach and four and returned to the lodge soon after two."

On the front page appears an announcement of the Irish state lottery, shares in which were on sale at licensed state lottery offices, half shares costing three pounds, 13 shillings and six pence.

The issue also contained a speech by President Adams to the United States Congress, delivered more than a month previously, May 16, 1797.

Race Hard On Horses

Course At Aintree Where Grand National Is Run Is Most Difficult

The most difficult race for horses is the Grand National, over the famous steeplechase course at Aintree, England, near Liverpool. From 40 to 60 horses start in the event, which calls for four and one-half miles of running and jumping over the 30 barriers. Crowds ranging from 200,000 to 300,000 sit in the stands or walk along the racing strip. Few horses finish. In the decade from 1920 to 1930 only 73 of the 398 horses that faced the barrier reached the judges stand.

Great Lakes' Fish Yield

Report Shows Lake Erie Leads In Annual Catch

The fish yield of the Great Lakes for the ten years between 1921 and 1931 has totalled in the neighborhood of half a million tons, the United States Bureau of Fisheries reports. Actual figures issued by the bureau for that period, covering the five Great Lakes and including Lake of the Woods, Rainy Lake and Namagan Lake, show a yield of 989,473,000 pounds of commercial fish or 494,736 tons, exclusive of a considerable catch from the Detroit River, St. Clair River and Lake St. Clair.

The catch of commercial fish in 1931, the last year for which a report has been made, covering all the Great Lakes, was 91,270,000 pounds; in 1930, 94,948,000 pounds, and in the previous year 85,389,000 pounds. Between 1918 and 1928 it ran from 69,000,000 to 92,000,000 pounds.

The annual catch from Lake Erie runs almost twice as high as from any other of the five Great Lakes; Lake Michigan holds second place in this respect and the others, in order of their importance, are Lake Huron, Lake Superior, and Lake Ontario. The yield from Lake Erie for the last ten years has run from 19,000,000 to 59,000,000 pounds a year, while from 15,000,000 to 35,000,000 pounds of fish have been reported taken annually from Lake Michigan over the same period.

Christie Brown, Winnipeg Bakery, Reports Progress

Firm Has Faith In the Courage and Enterprise Of the West

When Christie, Brown & Company, Limited, erected their Winnipeg Bakery, the most modern of its kind, at a cost of over one million dollars, just eighteen months ago, it was proof that they had faith in the courage and enterprise of the West, notwithstanding the unsettled conditions prevailing at that time. And although economic conditions show little improvement, figures to hand show that February, 1933, was the biggest month in the history of the Bakery, a marked increase in production being shown in every department.

This substantial sales increase is due, largely, to the introduction, during the last year, of several popularly priced fancy lines. Grocers and thrifty housewives alike were quick to recognize these real biscuit values. The fact, too, that the Company is now able to guarantee fresh deliveries every day from Winnipeg to Vancouver Island is stimulating sales to the point that new high records are expected.

Game Birds For Saskatchewan

Fifteen Hundred Pheasants Are Sent By North Dakota Government

Saskatchewan's wild bird life population was increased by 1,500 pheasants when several carloads of this beautiful game bird arrived from North Dakota.

The pheasants were sent to the game branch of the Saskatchewan government in exchange for pickerel eggs shipped from Jack Fish Lake to the North Dakota government.

The birds will be distributed widely throughout the province, stated Major John Barnett, deputy minister of natural resources, while 400 or 500 will be retained at the wild animal park at Moose Jaw. The birds at Moose Jaw will form the nucleus of a hatchery from which eggs will be distributed to all parts of the province.

Tokyo, Japan, has a building boom.

sparkle! Bright eyes, lustrous hair, a clear complexion—come only from inner cleanliness. Take Eno every morning. CA 14-33
TAKE ENO'S FRUIT SALT

"Book Of Remembrance"

Every Care Being Taken To Make It Imperishable

The following article is by Grant Dexter of the Regina Leader-Post, Ottawa Press Bureau.

Artist Purvis, of London, Ontario, has received orders to undertake a contract of special interest to many people.

Mr. Purvis will write Canada's "Book of Remembrance." He will write by hand, and in imperishable ink, the names of 68,000 Canadians who were killed in the Great War. It will take him at least five years to do it.

Mr. Purvis will begin where the technicians and scientists left off. He will work with the most carefully selected materials that the wit and knowledge of the best brains in Canada's service can assemble.

Every material going into the "Book of Remembrance," has been selected with painstaking care. Take the matter of ink. For six months our scientists have been working to produce an imperishable compound—one that will never fade, or encrust, or smear, or yield to a vandal's eraser.

And with this ink, Mr. Purvis will write upon the best vellum the world can produce. Vellum is a skin, and every possible test has been made to discover the strongest, most indestructible vellum known to man.

The vellum leaves will be bound into the book with the finest linen. But instead of sewing the sheets to the linen, the vellum and the linen will be fused. This is to be done by subjecting the sheets and binding to tremendous pressure. The result will be a book whose leaves will not tear or rip, and which will resist the ravages of handling—even careless handling—for all time to come.

Encasing the whole will be a thick beautifully wrought cover of leather. A certain amount of research must still be done, but the ultimate selection probably will be morocco leather.

Gradually, sheet by sheet, Mr. Purvis will compile the book. Five years hence, when finished, it will be laid upon the altar in the memorial chamber.

High up in the tower, directly under the bells, is a vaulted chamber which commemorates the part Canada played in the war. It is walled with milk-white stone, floored with rough unfashioned rocks gathered from the battlefields of France. Until the "Book of Remembrance" is there, the memorial chamber will not be complete.

Not Recognizing Defeat

"The British railways have been hard hit but they have the John Bull habit of not recognizing defeat. On top of the Southern Railway spending 13,000,000 pounds on docks at Southampton, the Great Western now announces an order of 4,000 freight cars at a cost of $5,000,000."

EDWARDSBURG
CROWN BRAND
CORN SYRUP
The economical and delicious table syrup
A nourishing sweet for the whole family
THE CANADA STARCH CO. LIMITED, MONTREAL

A MEASURE TO CURB ACTIVITIES OF ARMED THUGS

Ottawa, Ont.—The House of Commons moved to clamp down on gun-toting when it considered a bill to impose a five-year maximum penalty for carrying a revolver or sawed-off shotgun without a permit. In addition, the bill would add two years to the sentence of any man convicted of hold-up or bank robbery.

Hon. James Malcolm, former Minister of Trade and Commerce, advocated stringent regulations against gun-toting by policemen. "Of late years the Ontario provincial police have gone to an absurd length in this regard," he said. "In small towns and country districts all through Ontario, for the first time in history we have been seeing these provincial police going around with a holster and two exposed guns. There are no criminals in the rural parts of Ontario and the duties of our police do not demand the carrying of concealed or exposed weapons."

Although James S. Woodsworth, leader of the Co-Operative Commonwealth Federation, expressed similar thoughts, the House generally did not agree with the former trade minister. It was reported from all over Canada, said the justice minister, that gun-toting was on the increase. Thomas Reid, Lib., New Westminster, said Vancouver had 411 armed hold-ups in the first 11 months of 1932, "and life and limb are not safe. It would be a dastardly crime to leave our police without arms."

The armed thug had no friends in the House. Wilfred Hanbury, Lib., Vancouver-Burrard, said any man who carried a concealed gun was a potential murderer, "and if I had anything to say about it, I would put him in jail for the rest of his life."

Dr. J. P. Howden, Lib., St. Boniface, asked for separate treatment for carrying a sawed-off shotgun. "That's the bird who means business, and we should have a special clause in the bill for him."

The bill would impose a one to five-year sentence for carrying concealed weapons without a permit. In addition, it would revise former sections of the criminal code dealing with permits, for the sale, ownership or carrying of weapons and would increase penalties.

Guarding Airplane Wreck

Armed Police Protect Remains Of Imperial Airways' 'Plane

London, Eng.—Britain has been shocked by the air disaster which snuffed out the lives of 15 persons who were aboard the British Imperial Airways tri-motored 'plane, "City of Liverpool," when it crashed near Essen, Belgium.

A twisted mass of wreckage was still the custodian of 13 of the passengers who had met instant death as the great 'plane caught fire and fell to the earth like a spent rocket. Two more bodies were found in the vicinity but were mutilated beyond recognition. Two victims had evidently attempted to jump free of the 'plane.

Belgian air industry officials are expected to conduct investigations into the catastrophe. Meanwhile a cordon of armed police are on guard around the remains of the once proud "City of Liverpool" that was enroute from Cologne, Germany, to Croydon, England, via Brussels, Belgium.

London, Eng.—Officials of the Imperial Airways confessed themselves at a loss to explain the catastrophe involving the crash of their air liner, "City of Liverpool," in Belgium with the loss of 15 lives.

Elected To Important Post

London, England.—Sir Campbell Stuart, Canadian-born director of the Times Publishing Company, was chosen chairman of the imperial communications advisory committee. The committee is one of the most important of the empire bodies and represents every government of the empire. It has a wide authority over telegraphic matters, including control of all rate changes.

Resentment In Russia

Soviets Object To Attitude Of Britain In Sabotage Charges

Moscow, Russia.—Foreign Commissar Litvinoff has inferentially accused the United Kingdom of attempting "harsh diplomatic pressure" in connection with British subjects arrested in sabotage charges involving the operations of the British-Metropolitan Vickers Electrical Company, an official communique revealed.

The communique told of a call made by Sir Esmond Ovey, the British ambassador, at the foreign office yesterday "to acquaint the foreign minister with steps the British Government intends to take if the Soviet Government places on trial several British subjects charged with sabotage."

Mr. Litvinoff did not wait for the ambassador to explain the measures contemplated, the communique said. Instead he told the ambassador that the government's decision to try the case "cannot be changed, and if the British Government intends to influence this decision by informing us of its intended measures, then the ambassador may rest assured that nothing will come of it."

The foreign minister remarked that "matters such as attempted harsh diplomacy pressure from the outside might be successful in Mexico, but in the Union of the Socialist Soviet Republics they are doomed to failure beforehand."

Sir Esmond formerly served as Britain's diplomatic representative at Mexico City.

After the foreign minister had made his remarks, the communique said, "the ambassador did not insist on explaining the British measures."

It is understood the action contemplated by the British Government consisted of an embargo against Soviet goods.

Assist Horse Breeders

Policy Of Government In This Connection To Be Continued

Ottawa, Ont.—The policy of providing assistance to horse breeders' clubs in the prairie provinces is to be continued this year with adjustments to the advantage of the breeders, it was announced by Hon. Robert Weir, Minister of Agriculture.

The date of application is brought forward to June 1, and a promoter to whom the clubs and breeders should apply for information has been appointed in each of the prairie provinces.

The promoters appointed are: Carl Roberts, Osborne, Man.; J. W. Durne, Calgary, Alberta; Lt.-Col. H. W. Arnold, Saskatoon, for North Saskatchewan; and Dr. Charles Head, Regina, for South Saskatchewan.

Quits Germany

Prof. Einstein Takes Steps To Renounce Prussian Citizenship

Berlin, Germany.—As direct-action repressive measures by Chancellor Adolf Hitler's Nazis got under way against Jews in many parts of Germany as a prelude to the nation-wide anti-Jewish boycott, it was learned Prof. Albert Einstein has taken steps to renounce his Prussian citizenship.

Prof. Einstein, a Jew, became a citizen in 1914 when he accepted a position with the Prussian Academy of Sciences. Upon landing at Brussels after his recent trip to the United States, he wrote to the German consulate there for information about the steps necessary to end his citizenship. He pointed out he formerly was Swiss.

Appointment Confirmed

Colonel Taylor, Manitoba Leader Of Conservatives, Receives Judgeship

Ottawa, Ont.—Appointment of Col. F. G. Taylor, for many years Conservative leader in Manitoba, as a judge in the court of king's bench in that province, was officially confirmed with the signing of the order-in-council by the Governor-General.

The appointment is to the vacancy created by the resignation of Mr. Justice A. C. Galt, which was recently received. Mr. Justice Galt, who just celebrated his 80th birthday resigned because of ill-health.

ENVOY TO MEXICO

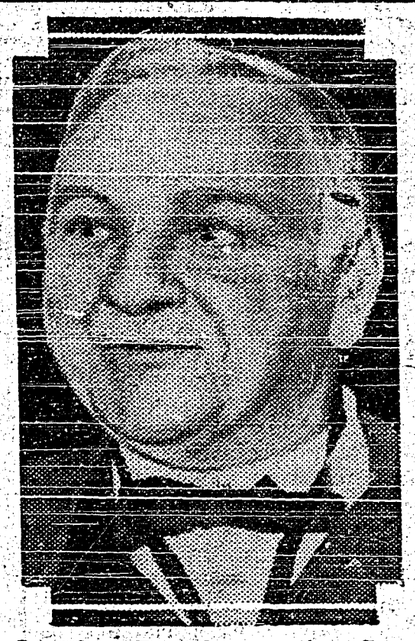

Josephus Daniels, war-time Secretary of the Navy under President Wilson, who has been nominated by President Roosevelt as U.S. Ambassador to Mexico. Nomination by the President is tantamount to appointment.

To Investigate Finances

Federal Government Has Sent Official To Western Provinces

Ottawa, Ont.—Before acceding to the requests of the western provinces for financial assistance the Bennett Government has decided to carry out an investigation into their affairs.

For this purpose, Watson Seller, federal comptroller of the treasury and assistant deputy minister of finance, left Ottawa, March 28.

Secrecy is being observed with respect to his mission and it is somewhat uncertain if Mr. Seller will go direct to Victoria and work east, or begin at Winnipeg and work west.

Mines May Shut Down

Victoria, B.C.—Advices were received here that the Crow's Nest Pass Coal Company, would cease operation of the coal mines of Fernie, in southern British Columbia, main support of a population of 5,000 people. Thomas Uphill, Labor member from Fernie, has given notice that he will ask the legislature that the mines be turned over to interests which will operate them.

Fire In Dublin

Blaze Believed By Authorities To Be Of Incendiary Origin

Dublin, Irish Free State.—Fire, believed by authorities to be of incendiary origin, swept Connolly House, headquarters of the Communist Irish revolutionary workers group, and a block of buildings nearby in Bachelors' Walk.

First estimate said the damage might be enormous. Several stores and other adjoining properties were badly burned.

The blaze in Bachelors' Walk, which runs off O'Connell street by O'Connell bridge, was under control at midnight.

Many persons were injured in fighting at Connolly House, which is about 100 yards from Bachelors' Walk. Several hundred men stormed the Communist headquarters. They threw stones and broke windows, forced their way through the entrance and seized a red flag, pamphlets and furniture which they threw into the street.

The flag and the pamphlets were burned in a demonstration outside the building.

Police repeatedly charged into the crowds, but the disturbance lasted long past midnight.

Connolly House was attacked by hundreds of young men Sunday and Monday nights in the course of Communist meetings.

Thousands of people watched firemen fighting tonight's blaze which was said to be one of the biggest and most dangerous Dublin ever experienced.

May Spread Tax Payment

Proposed Bill Would Further Relieve Debtors In Alberta

Edmonton, Alberta.—Designed to further relieve Alberta debtors by spreading payment of tax arrears over a six-year period, a bill will be introduced in the Alberta legislature shortly. The bill provides for the consolidation of payment of all instalments of certain local taxes.

The Alberta bill provides that when a taxpayer is in arrears for more than one year in respect of land taxes due the municipality, or for school taxes, he may enter into a consolidation agreement whereby the arrears would be paid by instalments over a period of six years.

THE NATIONAL ENTRY WHICH SCORED

Here we see Kellsboro' Jack clearing a jump at the National Hunt Club races a week before the Grand National at Aintree. Kellsboro' Jack provided the surprise of the year by winning the coveted Grand National from a field of famous jumpers.

SUGGEST SOME CHANGES IN OUR VOTING SYSTEM

Ottawa, Ont.—Radical suggestions for changes in Canada's electoral system were advanced in the senate today coupled with a few caustic remarks on the workings of democracy as at present organized.

As a cure for the present high cost of elections, Senator C. W. Robinson of Moncton, himself a veteran of many electoral battles, suggested total abolition of election booths, elimination of registration and the taking of votes by a house-to-house canvass. In his opinion it would save millions of dollars.

"The opinion of half the electors is not any good anyway," said Senator George Lynch-Staunton of Hamilton, as he agreed with the proposed abolition of registration which cost more than $1,000,000 at each election.

"Take 100,000 young girls voting," said Senator Lynch-Staunton, "their collective opinion would be of great value to any government, wouldn't it."

The House of Commons might as well be abolished and the entire cost of elections eliminated, remarked Senator C. E. Tanner of Pictou, N.S. The country would not be in its present financial difficulty if there had been no commons and the senate alone had dealt with legislation in the last 10 years.

The discussion took place on Senator W. E. Foster's resolution favoring an inquiry into methods of improving the electoral system. Senator Tanner adjourned the debate and the discussion will continue later in the week.

Senator Lynch-Staunton thought the machinery of government in Canada was far too cumbersome. There were Dominion, provincial and municipal elections. There was no reason, if Dominion candidates were elected once every five years, why aldermen should not also be elected for five years instead of a single year. Canada had more governments than any other country and more elections.

Old Age Pensions

Alberta Will Not Relieve Municipalities From Paying Share Of Cost

Calgary, Alberta.—There will be no relief to municipalities regarding old age pension payments, Premier J. E. Brownlee, of Alberta, has informed Mayor Andy Davison, of Calgary, who asked the government to relieve the city of the 10 per cent. payment of the pensions.

Mayor Davidson took the stand the municipalities should be relieved of their share in the pension costs now that the Dominion Government had assumed 75 per cent. of the cost, leaving the provincial governments to pay only 15 per cent. He thought the provincial government should take over the municipalities' 10 per cent. share.

British Officers Kidnapped

Chinese Pirates Seize Four Officers From British Ship

Newchang, Manchuria.—A group of armed Chinese buccaneers kidnapped four British officers from the British merchantman, "Nanchang," which was anchored at the Newchang bar.

The captain of the steamer pursued the pirates, frantically wireless-ing an alarm, but the abductors escaped in their junks in the shallow water.

They had swarmed aboard the steamer from three junks, which opened up heavy fire as they drew alongside. British gunboats began an immediate search for the pirates and their victims. The men abducted are W. E. Hargrave, A. D. Blue, F. L. Pears and Charles Johnson.

Bill Passes Senate

Ottawa, Ont.—The bill authorizing the holding of hospital sweepstakes in Canada has been passed by the senate committee on private bills. The measure was sponsored by Senator A. D. McRae (Cons., Vancouver).

An attractive girl but— no telephone

"What's the matter with me anyway, Mary?" Grace wanted to know. "I don't think I'm unattractive, but I'm seldom invited out by boys—or girls either, for that matter."

"Of course you're not unattractive, dear," said her chum, "but how can you expect 'dates' when you isolate yourself so?"

Isolate myself?"

"Just that! You have no telephone, and a person without one is—well out of the 'swim.' Nowadays people who go places and do things' don't plan for weeks ahead. Most of their affairs are of the spur-of-the-moment kind. So if they can't reach you by telephone they don't reach you at all."

Kootenay Telephone Co.
LIMITED

THE CRESTON REVIEW

Issued every Friday at Creston, B.C.
Subscription: $2.50 a year in advance.
$3.00 to U.S. points.

C. F. HAYES, Editor and Owner

CRESTON, B.C., FRIDAY, APRIL 7

LETTERS TO THE EDITOR

The Budget

Editor Review:

Sir,—It is generally conceded that ministers of finance have difficulties in finding the colossal sums necessary for public services, relief and to meet interest payments on the public debt. When there was no unemployment in the land, and when practically all classes of our citizens were sending surplus funds by the million to brokerage houses for speculation, the legislatures taxed sparingly, financing by means of loans, public services and such costly white elephants as the Canadian National Railway. Now every possible source of revenue has to be examined carefully, and those sources selected which cause least hardship to the great mass of the people.

Since direct taxes should be levied on all over-average incomes, it is apparent that a large amount of easily collected potential revenue is neglected by the exemption of incomes between $1000 and $2000. Lenient treatment is also accorded to all incomes between $2000 and $10,000, which could be made to produce twice the present revenue without causing any hardship.

The married man, without dependents, in receipt of $3000 a year, who can, at present low prices, maintain a good standard of living and is relatively wealthy, pays the paltry tax of 1% which rate is identical with the rate collected by the provincial government from the lowest-paid class of labourer.

In the realm of indirect taxation it is interesting to note that collection of certain new imposts on interest is to be made at the source, which is the fairest and most efficient method of obtaining them. If the cheque tax were collected at the source through the banks by means of imprest stamps, resulting revenue would be enormously increased. The present system of using postage stamps which, in due course, are returned unblemished to cheque drawer for salvage and re-use, is a farce, and consequently a poor producer of revenue.

Whatever criticism is hurled at E. N. Rhodes on his 1933 monstrosity no one will ever accuse him of pandering to the poor or to the hoy polloy. The smoker who rolls his own, the man who uses tobacco in its most economical form, is subject to a severe impost It is to be hoped that the wealthy cigarette manufacturers will show their gratitude at the next election. Electoral support should be forthcoming from powerful liquor interests who view with favor the tax on home-brewers. Brewing takes place in practically every home, the small holder or housewife having been forced into the business by the short-sighted policy of stores selling inferior goods at increasing and exhorbitant prices. This home-brewing industry will survive in spite of vindictive budgets.

That funds can be raised easily from luxuries without excessive hardship to anyone is apparent to even the casual observer. Steamship companies reports show that one of the brightest spots in business is the increasing popularity of pleasure cruises on super luxury liners. A tax of 5% on world tours would not be detrimental to business, and the leisured class paying it would have the satisfaction of contributing thereby to the upkeep of the state.

Tea and coffee are imported luxuries of negligible food value, in general use by the adult population and with a moderate tax could be made to yield a large revenue. The former was a revenue producer as long ago as the Boston teaparty in 1773.

But the finance minister's sins of omission and commission pale to insignificance beside the colossal blunder of putting a 2 cent per pound tax on sugar. A few years ago Canada had just cause to be proud of the phisique of her children, but now undernourished boys and girls are a common sight. With an increase of 40% in the price of an essential food we may expect a proportionate increase in the number of hungry youngsters. This tax would hardly be defensible in normal times; under present conditions it is a crime. Statistics show that more adults die each year from over-nourishment than from starvation, and that the food shortage during the war actually benefitted the health of the great mass of the people.

The effect of reduced rations on growing children is absolutely the opposite. Under-nourishment is responsible in part for mental, moral and physical defects in later life, and the damage due to this can never be restored.

Let the fathers and mothers show this stomach-robber at Ottawa that they are more powerful than the brewers and cigarette manufacturers. Let us resist this attack on the younger generation by every means in our power, and let us convince its author that the sugar tax, if persisted in, is his political death-warrant.

Above all let us put the sugar beet part of the budget in the forefront of the battle, and let us, regardless of party, battle on until the politicians are glad to withdraw it.

PARENT.

Parents Entertained

A full house greeted the United Young Peoples play, "Mix Well and Stir," on Friday evening. The leading roles, taken by Miss Florence Connell and Albert Avery, were splendidly interpreted and supported equally well by the other members of the cast, the large audience of parents and i vited guests were given a hilarious evening. Other items on the program that deserve mention include a solo by Miss F. Knott, violin selections by Miss Holly Bond, a recitation by Miss Marion Carr, and a brass quartet featuring Messrs. Duck, Reed, P. R. Truscott and W. J. Truscott. George Connell acted as chairman for the evening and his remarks concerning the history of the young people's organizations were well received. Miss Jean Avery, convenor of the supper committee, served a splendid lunch at the close of the program and, according to Mr. Connell, who, we understand, is a charter member of the Order of Midnight Lunchers, deserves unstinted praise for her efforts.

Lettuce and green onions at Cook's Greenhouse.

FOR SALE—1927 Chevrolet coach, $100 cash. W. B. Martin, Creston.

FOR SALE—30 hives of bees, one engine and pump with one inch pipe for irrigating. Also 30 young hens. Or will sell ranch as going concern. One mile south of Creston. C Clay, Creston.

It's time now to let us know your wants for Easter plants and cut flowers at Cook's Greenhouse.

FOR SALE—Choice of three milch cows. One purebred Ayrshire, one purebred Jersey, and one grade Jersey. A. Comfort, Creston.

HORSE ESTRAY

Came to my premises about March 1st sorrel horse about 10 or 15 years old. Owner can have same on proving property and paying all expenses. C. C. FRENCH (West Creston), Creston.

LIME-SULPHUR

CONCENTRATED SOLUTION gallon 25c

Guaranteed to test over 30 degrees with Baume scale. Carefully strained to remove sediment that will not pass through the spray nozzle. Orders for 10 or more gallons delivered free. Smaller quantities in your own containers at the store.

Buy your exact requirements—dodge the waste

FERTILIZERS

ELEPHANT BRAND Prices lower

In ordinary fertilizer the nitrogen and phosphate are merely mixed. In ELEPHANT Brand Complete Fertilizers the ammonia-nitrogen and phosphate are *chemically combined*, and therefore dissolve and work together, penetrating deep into the soil. Recommendations for Raspberries, Strawberries, and other Valley crops—by Ray E. Neidig, *free on request.*

BULK SEEDS

RENNIE'S TESTED field and garden

SWEET CLOVER, Yellow, per lb ..... $ .05
HOMESTEADER PEAS, per lb ..... .20
CHICKEN LETTUCE, per oz ..... .10

Visit our seed counter for prices and selections. Tomato: Earliana, Bonny Best, Canada Extra Early and Beefsteak. Peppers: Long Red Cayenne, Harris' Extra Early, Bullnose. Spinach: Bloomsdael, New Zealand, Improved Victoria. Cucumbers, Cabbage all varieties. Clovers: Dutch, Alsike, Medium Red, Mammoth Red, White and Yellow Blossom. Alfalfa: Grimm's, Registered Seed.

CRESTON FARMERS' INSTITUTE
"Serves the Valley" : : "Serves the Pass"

FOR SALE OR RENT

13 acres on corner Blocks 11 and 12, in Subdivision of 3864, Erickson.

10 acres, Willson place, small house, barn, 120 bearing trees, on main highway between Creston and Erickson.

22½ acres, Blocks 13, 14 and 17, bottom land, very productive, good house, half mile south of Creston, most suitable for an up-to-date Nursery farm.

30 acres in Blocks 19 and 32, about one mile northeast of Creston in a draw, protected from winds, and is possibly the warmest spot in the valley, good location for a chicken farm, plenty spring water.

17 ten-acre blocks on O'Kell Creek, Subdivision of Lot 5.

9 acres, Block 33 in Lot 130.

240 acres, Lot 102, with large meadow.

Residence Lots, 50 x 120 feet, near the schools, on Victoria Avenue, Creston.

Hotel Site at the proper place, Creston. Write

R. LAMONT, Beamsville, Ont.
Or see W. H. WATCHER, Creston.

LOWER EASTER HOLIDAY FARES

BETWEEN ALL POINTS IN CANADA

One Way Fare and One Quarter for the Round Trip

GOOD GOING *April 13 to 16* — ***RETURN LIMIT*** *April 18*

Full information from any Ticket Agent.

Canadian Pacific

CONFIDENCE!

You may have absolute confidence that any job entrusted to us is done right. Our mechanic, Mr. O. Whitacre, late of the Pyramid Motors, Lethbridge, Alberta, has had 12 years experience in automobile and tractor work, and unconditionally guarantees all his work.

DAY AND NIGHT SERVICE

CENTRAL MOTORS

Canyon St. PLYMOUTH and CHRYSLER DEALER *CRESTON*

Plenty of Comforting Heat

Whatever else you may be short of you can't afford to be without a good supply of

WINTER FUEL

Our long experience in the Coal and Wood business enables us to give you the best for every purpose at the most reasonable cost.

H. S. MCCREATH
COAL, WOOD, FLOUR, FEED

Painting! Papering! Kalsomining!

ESTIMATES ARE FREE

This is the time of year we all like to beautify our homes. Come in and see me. I may be of some assistance in selecting a color scheme. We make no charge for this service and an estimate of the cost is cheerfully given free.

All work guaranteed. ***Our charges are moderate***

A. GOPLIN
OVER IMPERIAL GROCETERIA CRESTON

Try Our Service—You'll Like It!

TRY US FOR THAT

Spring 'Tune Up'

Prompt and Efficient Service
Satisfactory Prices

We will call for and deliver your car at no extra cost.

CRESTON MOTORS
CANYON STREET at BARTON AVE. CRESTON

Local and Personal

Oscar Pettereen left on Sunday for Vancouver.

Col. Mallandaine and F. V. Staples were Spokane visitors on Tuesday, returning the following day.

NOTICE—My beauty shop will be closed Saturday, 15th, but will be open again for business on Easter Monday. Mrs. O. Parry.

Rev. and Mrs. G. M Story are at Cranbrook this week, attending the Kootenay conference of Penticostal Assembly workers.

Mr. and Mrs. J. F. Warren of Calgary, Alberta, arrived on Saturday on a visit at the home of the latter's parents, Mr. and Mrs. W. M. Archibald.

R. M. Reid of Macleod, Alberta, an oldtime C.P.R. agent at Creston, was renewing acquaintances in Creston a few days at the end of the week.

POTATOES FOR SALE—Gold Coin and Early Ohio, good to eat or for seed. Whites, 80c. per 100 lbs.; Reds, $1 per 100 lbs. Andrew Johnson, Creston.

H. Nelson, the C.M. & S. gardener at Kimberley and Chapman Camp, is here this week for his usual spring operations at the W. M. Archibald grounds and garden.

CARD OF THANKS

Mr. and Mrs. Fred Smith and family take this means of expressing a sincere appreciation of the floral tributes, the sympathy, and the many kindnesses shown in their recent bereavement.

WANTED—Cab that can be adjusted to work on 1½ ton Forn truck. C. Hollm, Creston.

Murdoch McLeod, Registered Optometrist, of Trail, will be at Cranna's jewelry store, Creston, Tuesday, April 11th.

Mrs. E. Archibald returned on Thursday last from Kimberley, where she has been visiting friends for the past three weeks and is a guest of Mr. and Mrs. W. M. Archibald.

Creston and District Women's Institute April metting is at the home of Mrs. Cherrington, Thuraday, 13th. Mrs. Cherrington will give a demonstration on making angel cake.

The first full bloom daffodils of 1933 were reported on Wednesday by T. Leaman at the F. M. Stark flower farm. He expects to be shipping them in quantity before the end of the next week.

The pick of Creston ladies' basketball talent will make the trip to Troy, Montana, tomorrow and in the evening will play the return game with the hoop squad of that town.

Tonight's social attraction is the bridge in the Parish Hall under the auspices of the intermediate baseball club. Cards are at 8 prompt and the admission is 35 cents.

Crestonian orchestra will supply the music for the Easter Monday night dance under basketball league auspices at Park pavilion. The admission is 75 and 50 cents, supper included.

Some relief was extended unemployment on Saturday when the C.P.R. section crews were recruited up to three men and foreman, after being down to one man and forman for almost six months.

Next Friday is Good Friday—a statutory holiday, and all places of business in town will be closed. Easter Monday, 17th, is a holiday for the bank postoffice and other governme.t officials.

Creston Board of Trade has its April meeting on Tuesday night at the town hall. A report is due from the agriculture committee that is investigating the cause of the decline in apple production since 1928.

Due to the bad state of the roads east of here the motor bus service between Fernie and Creston has been discontinued. For the same reason the Spokane bus service has been discontinued for the present.

April was ushered in on Saturday in very lamblike fashion, but all day Monday a gale blew from out the north that was anything but balmy No damage was done locally but at Nelson the gale was quite destructive.

Trinity United Church Ladies' Aid have their Easter sale in the church basement on Saturday afternoon, 8th, from 3 to 5.30 p.m. Aprons, home cooking and candy will be available, and afternoon tea will be served.

The Bearcats were victors in the match with the Centipedes in the final basketball league game on Tuesday night and became the league champions. The same evening the High Reps beat Creston Motors and the final in the ladies section is being played this (Thursday) evening.

Creston Post Canadian Legion will observe Vimy Day by attending morning service at Christ Church at 11 o'clock. All returned men are asked to fall in at the Shell Oil Company at 10.45. Medals will be worn, and all ex-service men are earnestly requested to turn out in full strength to commemorate a glorious day in the history of the Canadian forces.

Miss Edith Crawford, whose marriage takes place towards the end of the month, was guest of honor at a miscelleaneous shower given by Miss Irene LaBelle and Mrs. R. Stevens at the home of the latter, Wednesday evening. Bridge was the feature of the affair with the high score prizes going to Mrs. Maxwell and Mrs. W. H. Crawford, and the low score trophy to Miss Eva Holmes. The guest was the recipient of many very useful gifts for the new home. Lunch was served at the close of proceedings.

Twenty tables of players were on hand for Creston's first-ever public military whist at the Parish Hall Thursday night last, under the auspices of Creston Hospital Women's Auxiliary. The winning table was Africa, in charge of H. Langston, M. R. Joyce, R. J. Forbes and F. V. Staples. Wales was second, with Mrs. (Dr.) Warren as captain, assisted by Mrs. Parry and Mr. and Mrs. W. Fraser. Third place went to table Spain, in charge of Mr. and Mrs. C. H. Hare and Misses H. Meldrum and H. Hobden. The new style of whist made a great hit and thanks are due Chas Moore who largely supervised the evening.

Erickson

Mrs. J. W. Bell is a visitor at Cranbrook this week.

R. M. Reid of Macleod, Alberta, was a visitor for a couple of days at the end of the week with Mr. and Mrs. T. W. Bundy.

Rev. M. T. Percival will conduct Church of England worship in the schoolhouse on Sunday afternoon at 3 o'clock.

Frank Putnam is expected back to-day from Vancouver, the condition of Miss Madeline showing splendid improvement during the past week. Mrs. Putnam, however, will remain with her for a couple more weeks.

Mrs. Denzil Maxwell and children of Cranbrook are here for a couple of weeks with Mrs. Jas. Maxwell at the ranch.

Erickson Ladies' Hospital Auxiliary met on Wednesday at the home of Mrs. Frank Celli for the April meeting The president, Mrs. Putnam, being absent, the meeting was in charge of the vice-president, Mrs. McKelvey. Several new members were enrolled, making a total membership of 21. It was decided to hold a tea in Erickson schoolhouse on April 22nd.

Lister

Miss Celina Langlois of Kitchener is a visitor this week with Miss Alice Demchuk.

Bert Hobden is putting the finishing touches on stumping another two acres on his farm at Huscroft. With so much moisture in the ground the work has been easier than usual.

Mr. and Mrs. Oliver have just arrived from Arrow Creek and are occupying the house on the E. Langston ranch, which they will operate this year. Mr. Langston was here on Sunday installing them on the job.

Creston Valley Post Canadian Legion had the April meeting here on Tuesday, which was quite well attended. Chief business was arranging for a Vimy Day church service at Creston on Sunday morning.

Canyon orchestra will play at the Community Society dance at the schoolhouse on Saturday night at 8.30, with an admission of 25 cents to ladies, and 35 cents to gents.

The school pupils are putting on a concert programme at the school at 3.15 Wednesday afternoon, April 12th, at which a silver collection will be taken to secure funds to purchase some necessary baseball equipment.

The first swallows of the season are reported this week at at least three different points in the area

Entire satisfaction was expressed with the year's operations of Lister Trading & Supply Company, Limited, the share holders of which met in annual meeting on Thursday night last at the store. The balance sheet and review of the year's business as submitted by the manager, John Bird, indicated that, considering the lowered prices of most commodities, 1932 turnover had well held its own with the year previous, and it was decided to pay the usual four per cent. dividend to shareholders. The old officers were re-elected by acclamation, as follows: President, H. Helme; vice-president, Fred Powers; secretary and manager, John Bird; directors, R. T. Millner and A. R. Bernard. The meeting was in charge of Frod Powers, and there was a representative turnout of shareholders.

Death of Mrs. J. G. Smith

A well known and very highly respected former resident of Creston has passed away in the death at Nelson, on Sunday, of Mrs. J. G. Smith, at the advanced age of 87 years.

Deceased was a native of Bath, Ontario, and was married at Morven, in the same province, where they resided until 1901, when they located in Calgary, Alberta, and came to Creston in 1912. Until about 1918 they fruit ranched east of town on the property now owned by Tom Bysouth, and after two years residence in the village they moved to Nelson about 1920, where they resided ever since.

There was a funeral service taken by Rev. Mr. Mawhinney at the Nelson home on Tuesday, and on Wednesday the remains were brought to Creston, for interment in Creston cemetery. The funeral was from Trinity United Church, with Rev. A. Walker officiating, and W. H. Crawford, S. A. Speers, K. Andrew and R. Phillips acting as pallbearers.

Deceased leaves to mourn her passing her husband, now in his 90th year, three daughters, Mrs. Oliver and Mrs. Brewer Los Angeles, Calif, Estelle at home, and one son, Fred K. of Creston. Also surviving are four grandchildren and three great grandchildren.

During her residence at Creston deceased was an active worker in ladies' circles at the former Methodist Church, and though of a rather retiring disposition, made many fine friendships and the many friends will deeply sympathize with the family in their bereavement.

An outstanding feature of deceased and her life partner is that they had successfully completed 66 years of a happy wedded life at December 30th, 1932, celebrrting their golden wedding here at New Years, 1915, and the diamond anniversary at Nelson in 1925.

IMPERIAL GROCETERIA

IT PAYS TO PAY CASH AT THE IMPERIAL

YOUR FRIENDS SAVE HERE! WHY NOT YOU!

It is necessary for the Government to balance their budget by imposing taxes on various goods. You, too, can balance your grocery budget by trading regularly at the Imperial. Your interests are protected when any drastic changes occur in the grocery market. The Imperial's stock is complete and ample at all times.

Saturday and Monday Specials

TEA - BISK, Two Minutes and they are in the Oven	pkg	$ .23
CHLORIDE LIME, BEAR BRAND 12 oz. Tins	2 for	.29
SAUERKRAUT, Holly Brand, 2½ tins,	2 tins	.29
BAKING POWDER, BLUE RIBBON	3-lb tins	.59
TOMATOES, CHOICE QUALITY	2½ tins, 3 tins	.35
SOUPS, ROYAL CITY Tomato-Vegetable	3 tins	.29
BUTTER, No. 1 CREAMERY Imperial Groceteria Brand	3 lbs	.79

They Know it Still Pays to Buy GOOD COAL

Our patrons are not only "penny wise"—they are "ton wise," too. They know that real fuel economy is never a matter of price alone. They know QUALITY is of first importance in getting the most heat per dollar—and they know Creston Transfer gives the best quality at the price they wish to pay.

CRESTON TRANSFER

P.O. BOX 79 ALBERT DAVIES PHONE 13

EASTER NOVELTIES

Cards, Crepe Paper, Serviettes, &c.

SPRING TONICS

Blood Purifier	$1.00
Sarsaparilla Compound	1.00
Sulphur and Molasses	.35
Sulphur and Cream Tartar Lozenges	.25

CRESTON DRUG & BOOK STORE

GEO. H. KELLY

THE REXALL STORE

Phone 19 YOUR P.O. Box 31

CASH STORE

SATISFACTION GUARANTEED OR MONEY REFUNDED

SPECIALS

..Friday and Saturday..

BAKING POWDER 2½-lb. tins	.49	5-lb. tin .95
WHEAT HEARTS, OGILVIE'S per bkt.		.15
MIXED CANDY, per lb		.20
OLIVES, McLaren's Queen, 19-oz		.40
TOILET TISSUE, PARAGON BALSAM Large Rolls	2 for	.21
" Checker, 8 for		.25

FLOUR, Buckeye, 24-lb. sack .49

BACON, Empire Brand, per lb	.20
COTTAGE ROLL, per lb	.20
BOLOGNA, per lb	.15

See our Windows for FRESH FRUIT and VEGETABLE DISPLAYS.

We Deliver to Canyon Mondays and Thursdays

CHRIST CHURCH

CRESTON

REV. M. C. PERCIVAL, Minister.

SUNDAY, APRIL 9

CRESTON—8 a.m., Holy Communion. 11 a.m., Matins. 7.30 p.m., Evensong.

ERICKSON—3 p.m., Evensong.

TENDERS FOR MOVING BUILDING

Tenders wanted for moving building now on Lot 8, Block 23, about 18 feet east and a few feet south—on the south and east limits of said Block 8 Everything is now ready for moving, excepting to level the ground from the present level of the southeast corner of said Block 8. Lowest or any tender not necessarily accepted. See W. H. Watcher for particulars. R. LAMONT, Beamsville, Ontario.

ELEPHANT BRAND FERTILIZERS

Power to grow

There is an ELEPHANT Brand Fertilizer Mixture

for all kinds of fruit and all types of soil.

Ask your shipper for information and prices.

Consolidated Mining & Smelting Co. of Canada

Limited

Western Sales Head Office: CALGARY, Alberta.

Western Sales Offices: REGINA, Sask. WINNIPEG, Man. PENTICTON, B.C.

Our Technical Staff will gladly assist you in your fertilizing problems. Address our Sales Office in your territory.

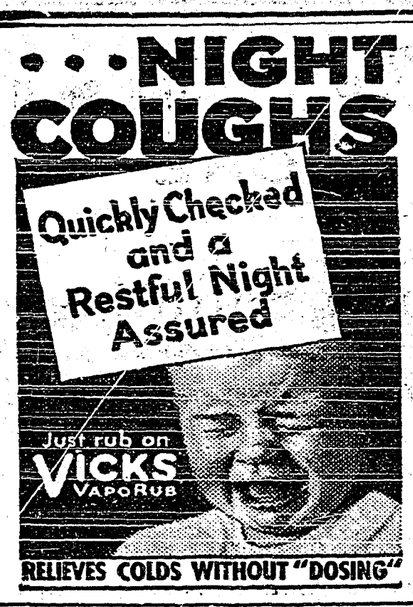

WORLD HAPPENINGS BRIEFLY TOLD

The famous international horse show in London, has been abandoned for this year.

A record, probably without parallel in the Dominion, is one held by Guelph, Ontario, where not a single motor fatality occurred within the city limits during 1932.

Employing 45 men, camp No. 3, owned by P. Bain, logging operator of Dewdney, B.C., has re-opened. The mill and camp, closed since November, will cut for export.

Alexander Sangster, who once homesteaded a quarter section of land, in what is now the heart of Winnipeg, is dead at New Westminster, B.C., aged 80.

W. A. Crawford-Ross of Nanton, Alberta, was re-elected president of the Alberta Hereford Breeders' Association at the annual meeting in sociation at the annual meeting at Calgary.

Major W. H. Gladstone Murray, M.C., prominent official of the British Broadcasting Company, has arrived in Ottawa to begin his temporary duties as advisor to the Canadian Radio Broadcasting Commission.

Construction of a $ $75,000 oil refinery in Calgary is planned by Federated Oil Consumers, Ltd., Harold J. Maloney, chairman of the company's board of trustees states. The plant's capacity would be 250 barrels a day.

Alberta's legislature has adopted a motion presented by Premier J. E. Brownlee, urging the Dominion Government to call as soon as possible a conference to discuss changes in the British North American Act.

England will probably not be represented at the Canadian Bisley on Connaught ranges, Ottawa, this August. Lord Cottesloe, president of the National Rifle Association, was "afraid financial conditions would prevent" the sending of an English team.

Broadcasting Not New

Had Its Origin In Halifax Over Thirty Years Ago

If you think broadcasting is something new, read this from the Halifax Herald: "Broadcasting, considered new within the last few years, had its origin in Halifax more than 30 years ago, when the unusual experiment was made in the old academy of music. The Baker Opera Company was playing there. Creighton Mitchell, now of Wolfville, then an employee of the Nova Scotia Telephone Company, rigged a large funnel over the stage, placed a telephone microphone in the mouth of the funnel, and carried the program over telephone wires to the telephone company's building, where it was enjoyed by all the staff."

SOURED ON THE WORLD?—THAT'S LIVER

Wake up your Liver Bile
—No Calomel necessary

Many people who feel sour, sluggish and generally wretched make the mistake of taking salts, oil, mineral water, laxative candy or chewing gum, or roughage which only move the bowels and ignore the liver.

What you need is to wake up your liver bile. Start your liver pouring the daily two pounds of liquid bile into your bowels. Get your stomach and intestines working as they should, once more.

Carter's Little Liver Pills will soon fix you up. Purely vegetable. Safe, Sure, Quick. Ask for them by name. Refuse substitutes. 25c, at all druggists. 51

Halifax Had Freak Winter

Lowest Temperature Recorded Was Seven Degrees Above Zero

Yachting on the harbor was not the only unusual incident of this freak winter in Halifax. For the first time since weather records were first begun in the city, about 60 years ago, the mercury failed to drop to zero during the months of December, January and February.

Mean temperature during February was 29.3 degrees, or nearly six degrees higher than the mean mark of 23.69 established during the last 29 years, according to figures compiled by Frederick R. Ronnan Dominion meteorologist here.

The coldest day of the winter was Feb. 11, when the temperature was seven degrees above zero.

Absence of snow was another unusual feature of the winter. For instance, the total of snow and rain combined in February was 5.31 inches. During the same monht last year the total was 17 inches.

Winnipeg Newspaper Union Fashion

By Ruth Rogers

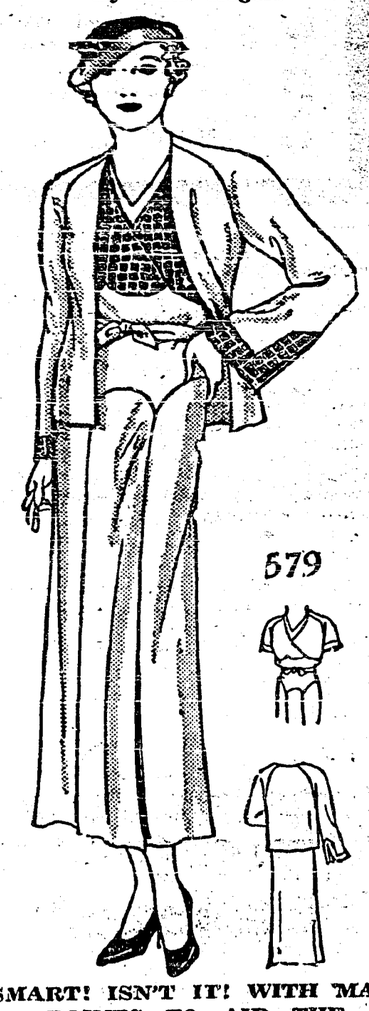

SMART! ISN'T IT! WITH MANY POINTS TO AID THE HEAVIER FIGURE

You won't go wrong to choose this jacket dress for your Spring wardrobe.

It is a Paris favourite.

The jacket has the most interesting sleeve treatment. It is the youthful "boxy" type.

And isn't the dress just adorable? The cross-over bodice is slenderizing. And it has a trim inset vest. The panelled cut skirt will make you appear tall and slender. The scalloped seaming has the effect of diminishing hip bulk.

The original model was the prettiest rosy-beige sheer rough woollen, with beige and brown checked woollen. The vest was white pique.

It's an opportunity to have a stunning wearable suit at a minimum cost

Style No. 579 is designed in sizes 16, 18, 20 years, 36, 38, 40, 42 and 44 inches bust.

Size 36 requires 4¼ yards 39-inch, with 1⅛ yards 39-inch contrasting

Price of pattern 20 cents in stamps or coin (coin is preferred). Wrap coin carefully.

How To Order Patterns

Address: Winnipeg Newspaper Union, 175 McDermot Ave., Winnipeg

Pattern No..... Size.....

Name .....

.....

Town .....

.....

Java is becoming air-minded.

Makes Dramatic Story

American Money Helped King Of Greece To Escape

Ex-King George of Greece has the upright carriage, the high, bold forehead, and the unaffected bearing of his father, the late King Constantine. Although not well off, he probably prefers his present mode of life to the disturbed existence which ended in his banishment nearly 11 years ago. He reigned for only 18 months, and during that time tension between Greece and Italy was at its height. It was broken by Mussolini's famous bombardment of Corfu, which resulted in the proclamation of a republic. How the King and Queen escaped from the royal palace on that occasion makes a dramatic story. Some months previously Mrs. Gary, wife of Judge Gary, the American millionaire, was entertained by the Queen in the hot season, and was surprised to find the palace swarming with flies. She promised to send the Queen some anti-fly curtains from America, but finding it difficult to get them through, sent a cheque for 5,000 dollars instead, so that the curtains could be bought in Europe. The money arrived the day before the revolution, and it was only by its aid that the King and Queen were able to bribe their way out of the country.

Statement Is Denied

Stefansson Says Eyes Do Not Change Color During Arctic Night

Brown eyes do not turn blue during the long nights of the polar region, according to Dr. Vilhjalmur Stefansson, noted Arctic explorer. Science Service quotes him as refuting, in a communication to the editor of Science, the statement made in another magazine that "after a prolonged absence of sunlight, men on polar expedition find that their eyes, irrespective of previous color, have turned blue."

Dr. Stefansson, in all his long experience in the lands of long nights could not recall having observed this phenomenon. The statement was alleged to have been inspired by an entry in the journal of Captain Scott, British explorer who perished after having reached the South Pole. Inquiries addressed to Captain Scott's companions and collaborators not only failed to bring confirmation of this report but brought forth statements to the opposite effect. Dark-eyed men see the sun return at the end of a polar night with eyes that are still dark.

Managing a Crowd

England's Police Know How To Quell Disorder Without Violence

Over in England as we have repeatedly pointed out the policeman carries no fire-arms, but only the policeman's baton. Yet when a great crowd of over a hundred thousand assembled in London, and there was disorder and some violence, it was reduced to order and not a shot was fired and not a man was killed. There were no machine-guns, there was no parade of revolvers, there were no sawed off shot-guns, and nobody's blood lay at any man's door. England can still show us something in the management of crowds and in the care of human life.—Halifax Chronicle.

Much Gold Hoarded

More than $1,000,000,000 in gold has been hoarded throughout the world in the last eighteen months, League gold experts estimated. Every month, League statisticians report, several million more dollars in gold has disappeared from world circulation. The hoarding movement started late in 1931, soon after England went off the gold standard.

for NEURITIS
One thing that helps is to warm a dish, pour in Minard's. Then rub the liniment gently in.
Pain eases off!
22
MINARD'S "KING OF PAIN" LINIMENT

SUNDAY SCHOOL LESSON

APRIL 9

JESUS REQUIRES CONFESSION AND LOYALTY

Golden Text: "If any man would come after Me, let him deny himself, and take up his cross, and follow me."—Mark 8:34.

Lesson: Mark 8:1-9.1

Devotional Reading: Romans 8:31-39.

Explanations and Comments

Cross-Bearing the Duty Of All, verses 34-38.—"The. Twelve had learned to regard Him as the Messiah; it was as much as they ever could learn till the further lesson was brought home to them in practical form by the cross. There was no more need for privacy; Jesus could start on that last journey to Jerusalem which was to end on Calvary. The first sign of this is the deliberate change in His methods.It is hardly possible that the next step was taken without an interval. Jesus was alone with His disciples, apparently, when the great confession was made. In the next sentences He is at least within call of the crowd. But the proximity of the two phrases is intended, one would judge, to imply that the new departure was the direct result of their acceptance of Him as the Messiah. He is about to go to Jerusalem, and is making a public proclamation of the conditions on which He is prepared to accept recruits. In these verses Jesus lays down the simple rules which form the basis of all His ethics. In fact, there may be said to be only one rule—that of self-denial."—Theodore H. Robinson.

"If any man would come after Me let him deny himself, and take up his cross, and follow Me." Denying one's self does not mean the giving up of this or that, but the giving up of self, the yielding of one's will to Christ's will.

For whosoever would save his life shall lose it; this sounds paradoxical, until we stop to consider that Jesus is speaking of two kinds of life, the higher life and the lower life. He who would save his higher life of the spirit must deny his lower life. Whosoever shall lose his lower life for My sake and the gospel's shall save his higher life. The saying has been paraphrased thus: "Whosoever shall make it his first business to save or preserve his natural life and worldly well-being, shall lose the higher life, the life indeed; and whosoever is willing to lose his natural life for My sake, shall find the true eternal life."

Wins U.S. Science Prize

Young Canadian Awarded $1,000 By American Chemical Society

Frank H. Spedding, Ph.D., a 30-year-old scientist, and a native of Hamilton, Ont., who has fashioned a new method of seeing into the invisible fine structure of solid matter, was awarded the youthful genius prize of $1,000 by the American Chemical Society.

Dr. Spedding uses the light which can be reflected or otherwise emitted by solids, such as rocks and minerals, to reveal what scientists call their "lattice" structure. This lattice is the spacing of atoms in the solid, including the spinning and other antics of these tiny particles. He reads the messages of these light beams after they have been passed through a spectroscope, a glass prism which breaks them into the rainbow and records them as vertical lines on a photographic plate.

Restrictions Attached

U.S. Secretary Of Treasury Barred From Working In Bank

When Ogden Y. Mills retires from the office of Secretary of the Treasury he will be free to work wherever he pleases except in a bank that is a member of the Federal Reserve System. The system includes all national banks and most of the state banks that might like to seek the services of a former Secretary of the Treasury; the Federal Reserve Act of 1913 provides that "the Secretary of the Treasury and the Comptroller of the Currency shall be ineligible during the time they are in office and for two years thereafter to hold any office, position or employment in any member bank. Appointive members of the Federal Reserve Board similarly are restricted unless they finish the term for which they are appointed.—Baltimore Sun.

Canadian Farm Poultry

The total value of all descriptions of farm poultry in Canada in 1932 is officially estimated at $34,738,000 as compared with $43,138,000 in the previous year.

For PIES PASTRIES and MILK PUDDINGS

ASK any good cook to tell you the secret of her success and doubtless she will say that to get a uniform, rich, improved flavor to your cooking you should always use St. Charles Evaporated Milk. It is economical, handy and makes possible a great variety of new and tasty dishes that you and your family will delight in.

ST. CHARLES MILK
UNSWEETENED EVAPORATED

Where Silencer Is Needed

Noisiest Place Known Is Cabin Of Air Liner

Despite the great progress that has been made in aeroplane design, it has not yet been found possible to silence the noise of the engine. The cabin of an air liner is about the noisiest place in the world. It is impossible to hear oneself speak in an airliner, and the only thing to do is to write down what you want to say on the writing pads provided for the purpose. Again, the air traveller will find little boxes of cotton wool in the cabin, and, if he is wise he will stuff his ears before the start of the journey and so protect himself from "engine deafness." The expert airmen who do stunt flights—such as flying around the world—in just over a week, are sometimes unable to hear for several days after the conclusion of their great feats. To go to the other extreme, one of the quietest places in the world is in a sailing ship in the middle of a dead calm. There the stillness can actually be felt, and sailors often let out and sing just to break the terribly oppressive silence.

Showing Priceless Relics

General Brock's Tunic Among Exhibits At McGill University

Priceless relics illustrating the important period in Canadian history, 1770-1870, are being shown at the McCord National Museum at McGill University in Montreal.

The tunic of General Sir Isaac Brock and parts of the military attire of James McGill, founder of the university and at one time commander of the Montreal militia, are included in the exhibit.

First event illustrated in the 100 years' history is the American attempt on Quebec in 1775. Then follows the war of 1812, the rebellion of 1837, the burning of the parliament buildings at Montreal in 1847, and subseqeunt events leading up to Confederation.

Brussels Plans Exhibition

Twelve Nations Have Already Decided To Take Part

Commemorating the creation of the Belgian Congo fifty years ago and the opening of the first Belgian railroad from Brussels to Malines, Brussels has decided to have an international, colonial and industrial exposition this year with Prince Leopold as honorary president.

Twelve nations already have decided to participate in the exhibition, which will cover 400 acres of ground. They are Brazil, Chile, China, Egypt, Esthonia, France, Morocco, Peru, Siam, Switzerland, Czechoslovakia, and Tunisia.

Development of transportation, electricity and kindred subjects with the colonial section next in importance are the main departments.

Historiot Church In Danger

Men who were boys when Charles Dickens used to go to Cobham are rallying younger villagers and Dickens lovers the world over to save a landmark. The death-watch has damaged the village church which Dickens knew so well and money is being raised for re-roofing.

Sassafras trees have three distinct leaf forms and all three may often be found on the same twig.

FAT GIRLS OUT OF FASHION

Women of All Nations Slimming

All over the world Kruschen Salts is appealing to girls and women who are striving for an attractive free-from-fat figure.

Here is the method they are following to banish fat and bring into blossom all the natural attractiveness that they possess; every morning they take a half-teaspoonful of Kruschen Salts in a glass of warm water before breakfast.

They do this every morning—without missing one—for "it's the daily dose that takes off the fat." When Kruschen is taken daily, every particle of poisonous waste matter and harmful acids and gases are expelled from the system.

At the same time the stomach, liver, kidneys, and bowels are toned up and the pure, fresh blood containing Nature's six life-giving salts is carried to every organ, gland, nerve, and fibre of the body, and this is followed by "that Kruschen feeling" of energetic health and activity that is reflected in bright eyes, clear skin, cheerful vivacity, and a charming figure.

HEART OF THE NORTH

By

WILLIAM BYRON MOWERY

(WNU Service)

Copyright by William Byron Mowery

CHAPTER VIII.—Continued.

The Inconnu patrol blew up. There was nothing Haskell could do about capturing those bandits. He knew that if Williamson asked why no move had been made, the short-handedness at the post would be at least some excuse. Besides, one of the other detachments, over on Hudson's Bay or southeast in the Reindeer Lake country, would probably nail those bandits and the affair would blow over.

Those rainy imprisoning days, as he sat in his cabin and looked out along the slope for a mere glimpse of Elizabeth Spaulding, he was tortured by the question of why she was still here, and what stood between her and Baker. Why had Baker bought out in such hot haste and left this North country that was his home? Was Elizabeth waiting for him, or had they split up?

Sometimes it seemed to Haskell that his appointment to this northern post had not been a mere vagary of luck but a manifest act of destiny, that he might meet Elizabeth Spaulding. His triumph over Baker, his commission as a Mounted officer, his career in the Mounted—what did the whole of it weigh against the prospect of losing Elizabeth after he had found her? With the sincerity of the only passionate love in his life, he felt that if Baker married her and took her away, his victory over the ex-sergeant would be a grinning mockery.

Late one quiet evening, when Bill Hardsock was gone on patrol, Haskell saw Elizabeth go up the slope to the cabin which had been Baker's, and light the candles there, and after a quarter-hour come away again.

Tripping down the grassy terrace to Mrs. Drummond's flower garden, she sat down alone by the edge of it.

He went out of his lonesome cabin and out along the twilight slope toward her. . . . .

Hat in hand, Haskell came up. With cold sardonic eyes she surveyed him, amused at his humility. Toward her the man had no pride left.

She reminded him sharply: "I believe I asked you not to talk with me again."

"Yes, you did," he said humbly. "I haven't forgotten. It's made these last couple weeks pretty miserable. But when I saw you over there tonight . . . . Elizabeth, won't you let me—can't I stay just a little while? I got some news day before yesterday that cut me up pretty bad. . . ." He waited for her to comment, but she said nothing. "You remember last winter I said my father was in poor health? I got a radiogram night before last about—about him."

Elizabeth understood that his father had died. She was quite well aware that Haskell was not exactly stricken by the news, though he was trying to play upon her sympathy.

She wondered why he was discussing the matter with her now.

As he went on talking of it, she began to see his reason. He mentioned the big country estate outside of Cobham, the town house in Ottawa, the extensive and valuable timber limits up the Kiamiki. When he hinted at himself being the only heir and the owner of all this, she saw his whole drift.

The news left her entirely cold. From his treatment of Alan she knew how tricky and dishonorable he could be. He was trying to bait her. . . She smiled sardonically at him for being so crude about it. Probably he thought to make her his Ottawa mistress.

The affections of such a man were evanescent at best, and certainly quicksand to build upon. Imagining her relatives with this man if she ever allowed herself to become dependent on him, she saw him staving off marriage by the old threadbare dodges, and at last turning coldly away, when passion went. Alan Baker in time would go farther than Haskell and his Cobham estate. Alan was honest, he could be depended upon.

Angry and contemptuous she arose, "I've got to go. But there's something I really must thank you for, Inspector."

"To thank me for?" He too had risen; he was leaning toward her eagerly. "I'm glad . . . I didn't know I'd done—"

"You didn't intend it as a favor. But it was." With mocking irony in her tones she went on: "Last winter Alan was offered a very splendid position in Victoria. I wanted him to take it. You used to say he was a non-com with no prospects, and that was somewhat as I felt. He didn't want to leave. He wanted to stay in service and live here in the North. Just when he was wavering, you forced his hand. You made him buy out, and so you made our marriage possible. I'm awfully grateful to you, really. You didn't realize what a favor you were doing."

She left him standing there, staring after her, dazed and speechless.

That same evening, only an hour later, Haskell made a discovery so startling that in some measure it took his tortured thoughts away from Elizabeth.

A knock sounded on the door, and Whipple came in with a report.

"Sir, last week I missed fifty gallons of gas and five of oil from our stores. I thought it might be a paper mistake, but today I checked up again and we're short still more."

"Well, what about it?" Haskell snapped.

"Nothing, sir; nothing at all," Whipple said hastily. He saw that his chief was in a vicious mood, and he backed away to the door. "I just thought that you would like to know, sir. Most likely some half-breed with an outboard motor is stealing this, sir." And he closed the door quietly.

Alone again, unable to bear his stinging thoughts, Haskell turned in desperation to the service radio set in an effort to distract himself. As he had done on evenings past, he picked up an Edmonton station. Among the orders, news and personal messages, he heard that an aviator named Featherof and another man, name unknown, had stolen a machine gun, a propeller, pack-chute, flying instruments and other things at Edmonton; and escaping in Featherof's monoplane, had last been sighted following the Alberta and Great Waterways railroad toward McMurray. The posts were warned to be on the lookout for the 'plane and to arrest the criminals on sight.

The name and description of Featherof meant nothing to Haskell, but the description of the other person made him thoughtful. Tall, rangy, sandy-haired, gray-eyed, with a long prominent scar across his left temple—that description would fit Alan Baker to a dot. And Baker had gone south and might conceivably have reached Edmonton.

Haskell pondered this possibility a minute and then dismissed it. It was Bill Hardsock who innocently opened his eyes to the truth.

Knocking, entering, standing before the desk, Bill requested:

"Sir, if you don't mind, I've got three days free time coming to me, and if you don't mind I'd like to take them now. I'd like to have them in a row, if you don't mind—"

"I'm short of men as it is," Haskell cut him off. "You can't go. That's that!"

It wasn't "that" for Bill. Refusing to be driven out, he planted himself there wide-legged and pleaded for his three days—pleaded till Haskell saw that the corporal must have some special and urgent reason for wanting off duty.

'Are you getting married?" he demanded sarcastically.

"No, sir," Bill answered, with more outward respect than he had ever shown before. "I—I want to—go trout fishing."

"Are You Getting Married?" He Demanded Sarcastically.

Haskell angered. He started to order Bill out of the cabin on penalty of c.b. But then he suddenly checked himself, he half-rose from his chair, gasping, with a revelation volting through his brain.

There it was—the whole crashing truth! Baker's strange haste to buy out, his strange journey out to civilization, that 'plane coming north, the missing gasoline, Bill Hardsock's request for a leave of absence. . . . . All these disjoined facts suddenly clicked together like the parts of a Chinese puzzle.

That man wanted in Edmonton had been Baker! He was coming back in a 'plane to get those bandits! Hardsock was stealing gas and oil for the machine to manoeuver on! He needed these three days of absence in order to take the fuel out to the rendezvous!

Wanting time to think, time to make the right move, Haskell said jerkily: "Just a—a minute, corporal. I'll have to . . . I want to consider your request." And he turned away to the window.

So Baker had not given up! He was out of service, but he was coming back to finish with those bandits.

Haskell's knowledge of Baker's grim persistent nature and the man's uncanny wisdom in a wilderness manhunt, whispered to him: "And he'll corner them, too! He'll run those men down! He's going to have a showdown fight with them."

For a moment he was staggered by the man's superb daring. For a moment, forgetting personal scores between himself and Baker, he felt an admiration for this magnificent attempt.

Then, as he saw deeper into the consequences of this feat, his admiration darkened and flickered out. How would it look for the ex-sergeant to capture or kill those men, or at least corner them and go down fighting? What would the higher officials have to say about that?

All his hatred and jealousy of Baker flared up. Not only was this man going to marry the girl he loved; this relentless sergeant, rising out of a crushing defeat, was going to show him up and make his very name a joke throughout the Force.

"You are instructed—" he still heard those crackling words flashing up across the wilderness from Edmonton—"to capture that 'plane and to arrest those criminals on sight," Baker was a criminal, a wanted man, subject to arrest, certain of a penitentiary sentence! Somewhere to the south he was flying up across the latitudes. He had a rendezvous somewhere with Hardsock.

Hardsock could be trailed to that meeting place! The 'plane could be captured, Baker arrested, sent up for a term. . . . .

(To Be Continued.)

HEADACHE

Here's Quick Relief:

Aspirin brings you immediate relief. It acts before you can feel any effect at all from the slower forms of relief.

Do not hesitate to take Aspirin tablets because of this speed. Their quick action is due to the fact they dissolve immediately. They are perfectly safe. They do not depress the heart.

That's the beauty of a remedy like Aspirin. Anyone can take it, as often as there is any need of its comfort. In sufficient quantity to get complete relief. *You could take Aspirin every day in the year without ill effects.*

When you want relief from headaches, colds, neuralgia, or neuritis, periodic pains, etc., stick to Aspirin. You know what it will do, and you know what you are taking.

The new reduced price on bottles of 100 tablets leaves no reason for experimenting with any substitute for relieving pain. Insist on Aspirin.

ASPIRIN

TRADE-MARK REG.

has SPEED!

Little Helps For This Week

"I must work the works of Him that sent me while it is day, the night cometh when no man can work." —John 9:4.

He who intermits
The appointed task and duties of the day,
Untunes full oft the pleasure of the day;
Checking the finer spirits that refuse
To flow, when purposes are lightly changed.
W. Wordsworth.

By putting off things beyond their proper times one duty treads upon the heels of another, and all duties are felt as irksome obligations, a yoke beneath which we fret and lose our peace. In most cases the consequences are that we have no time to do the work as it ought to be done.—F. W. Faber.

Sufficient for the day is the good thereof, equally as the evil. We must do at once, and with our might, the merciful deed our hand findeth to do or it will never be done, for the hand will find other tasks and the arrears fall through. And we shall one day be charged as faithless and recreant before God.—J. H. Thom.

Germans War On Muskrats

Herr Adam Roth, chief trapper for the Bavarian Government, has just completed a war against muskrats in that part of Germany, during which thousands of the pests were slain by an invention which he perfected recently. Muskrats did great damage there, but now Bavaria has few, if any.

Were True Patriots

Two U.S. Citizens Intentionally Overpaid Income Tax Last Yaer

Two persons intentionally paid the State of New York greater sums in income taxes last year than the law required; one, a retired professor, waived his personal exemption from taxes on a part of his income, and the other, an executive in a transportation company, forebore to write off $25,000 of losses sustained in sales of securities. Neither is named, but both are cited as fine examples of public spirit. These men deserve public gratitude. They acted as a generous regard for the welfare of their fellows dictated. Their sacrifice is acceptable at a time when sacrifice is difficult and when the State finds it more difficult than in living memory to obtain the revenue that it requires. Their example may be recommended to others who can make similar sacrifice without passing it on to their own dependents.—Brooklyn Eagle.

The Prince of Wales is an expert on skates.

HELP FOR TIRED WIVES

Take Lydia E. Pinkham's Vegetable Compound

Wives get tired during these hard times. They are the ones who must bear the burdens of the family. When the husband comes home with less money in his pay envelope . . . it is the wife who must struggle along and make the best of things.

If you are tired . . . worn out . . . nervous, try Lydia E. Pinkham's Vegetable Compound. What you need is a tonic that will give you the strength to carry on.

98 out of every 100 women who report to us say that they are benefited by this medicine. Buy a bottle from your druggist today . . . and watch the results.

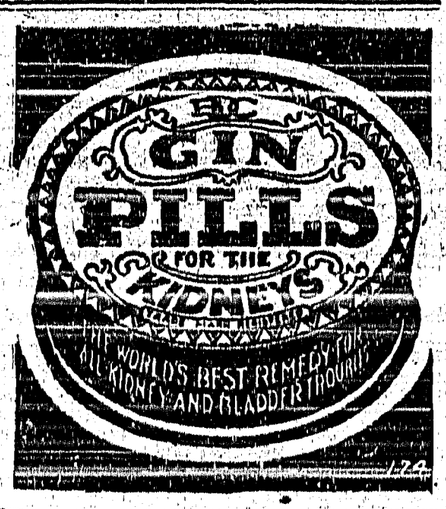

ZIG-ZAG

CIGARETTE PAPERS

LARGE DOUBLE BOOK

120 LEAVES

FINEST YOU CAN BUY

AVOID IMITATIONS

5¢

COME TO

THE NEW BUTCHERS

NEXT TO GOVERNMENT VENDOR

HOME-CURED HAM and HEAD CHEESE
Grain Fed Beef and Pork
Fish and Fillets

J. P. ROSS — MAIN STREET CRESTON

ARE THERE ANY of Your Electrical Appliances THAT DO NOT WORK . . . ?

Bring them down, or tell us and we will call for them. Most Radios need adjustment at least once a year to get maximum efficiency and improve reception. There are just as good programs in summer. Get the most out of your Radio! See us for service.

Authorized General Electric Home Appliance Dealer.
Everything Electrical the home requires.

NESS ELECTRIC

JUST AROUND THE CORNER

Inaugurating the Thirty-Day Policy

We wish to announce that we are now working on a THIRTY-DAY policy so that our customers may have the benefit of Cash Prices at Service Store convenience. Buy at the Co-Op. and get the most for your money with the best of service.

Inauguration Week Specials

PALMOLIVE TOILET SOAP, 15 cakes	$ .95
KICKY MALT, contains Malt, Hops and Sugar, pkt.	.15
DATES, Bulk, 3 lbs. for	.25
Cedar Brand LOGANBERRIES, 50% sugar syrup, tin	.18
Classic CLEANSER, tin	.11
Ontario WHITE BEANS, 6 lbs	.24

English Aluminum Cooking Pans, set-in lids, per set of 4 pans, $3.75

Creston Valley Co-Operative Assn.

Phone 12 — *CRESTON*

Shoes for Men!

We are showing VALENTINE and MARTIN'S, for Spring and Summer wear. These shoes are made at Waterloo, Ontario, and past experience shows that for wear, comfort and appearance they are unequalled, for the money.

Brown Elk, plain toe, Panco sole	*$2.95*
Brown Elk, in tip slip sole, leather sole	*3.50*
Elk, plain toe, Goodyear welt	*4.50*

For Dress Wear

In finer grade for dress wear, in Box alf and Kid, in *Oxfords, Bals and Bluchers,* Goodyear welt, at ..... *4.50 to 5.95*

CANVAS SHOES, for Badminton.
New stock. All sizes.

CRESTON MERCANTILE COMPANY LTD.

Local and Personal

FOR SALE—Baby's sulky, in good shape. Mrs. Bert Boffey, Creston.

Cook's Greenhouse is listing orders for Easter lilies and other pot plants.

Place your orders early for Easter plants and cut flowers, at Cook's Greenhouse.

FOR SALE—Young pigs, now ready, $2.50 each. Roy Huscroft, Camp Lister.

CAR FOR SALE—Ford coupe, in good shape, going cheap.—J. G. Connell, Creston.

WANTED—Will buy good stock saddle, must be cheap. E. K. Haynes, Creston.

WANTED—Secondhand crank shaft for Wee McGregor drag saw. Andrew Johnson, Creston.

FOR SALE—Wee McGreaor potatoes. for seed or eating, $1 per sack delivered. Fred Boffey, Creston.

PIGS GOR SALE—Well bred Yorkshire pigs, ready April 4th, $8. Jeff. Collis (Alice Siding), Creston.

PIGS FOR SALE—Young pigs for sale, ready April 6th. $3 each. Stewart & Son (Alice Siding), Creston.

HAY FOR SALE—Baled alfalfa; first cut, $11 ton; second cut, No. 1, $13; at barn. W. P. Edwards, Camp Lister.

FOR SALE—Young, healthy Cuthbert Raspberry canes, $1 per 100; or $9 per 1000. J.W.Parkin (Alice Siding), Creston.

FOR SALE—1¼ acres, beautiful building site, part of my ranch, water on premises, cash or terms. Apply Chas. Moore, Creston.

HORSE FOR SALE—Ideal ranch horse, 11 years old, guaranteed perfectly quiet, single or double. Morrow's Blacksmith Shop, Creston.

FOR SALE—Cuthbert raspberry canes for planting $2 per 100. Van San and Everbearing Strawberry plants, $4 per 1000, or 75c. per 100. J.W.Ro inson, Creston.

The official weather report for March shows that on three days the mercury got as high as 51 and that 13 above zero on the 9th was the coldest weather of the month There was about nine inches of snow and two inches of rain.

Optimism was much in evidence at the annual meeting of Creston Valley Co-Operative Association at Trinity Church hall on Saturday afternoon, which was well attended. L. T. Leveque and T. R. Mawson, the directors whose terms had expired, were re-elected

The bass open season in Kootenay River on Saturday. Bill Hale appears to have had the best luck, bringing in a sample that weighed four pounds, was 19½ inches long and a girth of 14¼ inches. It is the first 1933 entry in Vic Mawson's fishing competition.

Geo. Fay and Jerry Brown, of Calgary, directors of the Greyhound auto stage lines, were business visitors here the past week, going on to Spokane for a meeting of the motor bus interests of Washington and Idaho in that city the latter part of the week. They announce that a new and much larger bus will be put on the Nelson-Creston run within the next four weeks.

According to the Cranbrook Tribune. C. B. Twigg, the East Kootenay agriculturist, has just received word that he is being transferred back to Creston at the end of the month, and the office at Cranbrook will be closed. This will be welcome news to this district, as Mr. as Mr. Twsgg is essentially an horticulturist, and his removal to Cranbrook two years ago, even for the sake of economy, could never be accounted for at Creston.

C. H. Robinson of Nelson, fishery inspector for the Kootenays was in conference with Creston Rod and Gun Club at the meeting on Monday night last, at which the stocking of local streams was discussed.. As soon as the dam is completed cutthroat trout fry will be placed in the upper stretches of Goat Rive. A supply of trout will also be placed shortly in lower Arrow Creek.

A mock trial entitled "Hannah Henpeck's Vote" was ably presented by members of the Young People's Society of the Presbyterian Church on Wednesday evening last. The cast included the following: H. Speers, A. Ness, D. Ross, D. Bolton, G. Lacey, J. Connell, A. Nichols, R. Bevan, A. Speers, J. Johnston, Misses F. Tompkins and D.Palmer. Other features on the programme were a number of songs rendered by a group of girls, accompanied on the organ by Mrs. Rose, and a skit entitled "The Womanless Wedding."

Tennis Balls

"TOPSPIN" a lively English Ball

Genuine Melton Cloth, cemented seams, rubber core, gas filled. For grass or hard court. A wonder ball we highly recommend, at a low price—

35c. Each
Three for One Dollar

V. MAWSON
CRESTON

Grand Theatre Sat., April 8

FAME!

Chevalier has it! March and Oakie have it! He wants it —see how! And laugh—and cry, too!

"Make Me a Star"

Paramount Pictorial

JOAN BLONDELL
STUART ERWIN
ZASU PITTS
BEN TURPIN

Scenic:
"Beyond the Blue Horizon"

M-G-M News

Spring is Here

Now is the time to Brighten Up the Home!

A little Paint or a little Varnish at a little cost will make all the difference.

We have just received a large shipment of spring goods.

Dry Dust Mops
O'Cedar Mops in Round and Triangular
Polishing Oils
Floor Wax
House Brooms

G. Sinclair
Creston Hardware

Choice Local Fresh Killed Beef
Local Lamb and Mutton
Grain fed Pork and Veal

Spare Ribs *Tripe* *Liver* *Hearts*
Corned Beef *Tongues* *Pickled Pork*
Whitefish *Salmon* *Halibut* *Cod*
Finnan Haddie *Kippers*

BURNS & COMPANY, Ltd.

PHONE 2

Double Value
SATURDAY & MONDAY Only

"EASYCOAT" and 4-Hour "MIRACLE" Enamel and Varnish Stain

TWO for ONE

Buy One Can - Get One Can Free

You can actually get HALF YOUR PAINT FOR NOTHING

"EASYCOAT"—The new satin finish especially made for all interior surfaces, except floors. Dries faster than paint. Easy to apply. 14 colors to choose from.
QUARTS, $1.50. and 1 can free. *PINTS, 85c.* and 1 can free

"MIRACLE" 4-Hour Enamel—Recommended for floors, woodwork and all surfaces where enamel is usually used.
QUARTS, $1.95. and 1 can free. *PINTS, $1.15* and 1 can free.

"MIRACLE" 4-Hour Varnish Stain—Another highly satisfactory product, tested before the name goes on.
QUARTS, $1.75; and 1 can free. *PINTS, $1.00* and 1 can free

SHOP EARLY. *SUPPLY IS LIMITED*

SASPERS
CRESTON'S GENERAL MERCHANT
CRESTON B.C.