THE CRESTON REVIEW

Vol. XXV. CRESTON, B. C., FRIDAY, MARCH 31, 1933 No. 2

Summary Year's Basketball Play

Interesting Figures in Connection with Hoop Season—Grocteria Outscores Bearcats but Trail Them in Games Won

The basketball games of Friday night, March 17th, saw the last of the league fixtures, and brought to a close a long and successful season.

In the ladies' section, in which there were five teams, the High School Reps. were the winners of the league, playing with a swift and graceful ease. They finished 85 points in front of their nearest opponents and were at no time seriously in danger of losing their place at the league head.

The Meds. and Creston Motors tied for second place, each winning seven games, although in actual points the Meds were five ahead of their rivals. In the the semi-finals the Meds. were forced to relinquish their claim to second place, by losing the two deciding games to the Motor girls.

The Highfliers did not have the success of the Reps., but played good ball and took their defeats sportingly, as also did the Dominoes, who brought up the rear, still holding their heads high in spite of their poor luck.

In the men's section of the league even closer were the team scores, the league closing with the Centipedes one game ahead of their closest rivals, the Bearcats, with the finals yet to play, and only a difference of 34 points.

Although the Bearcats hold second place by winning seven games, they fall behind in the total points scored. Great credit is due the Imperial Groceteria who, although winning but three games, managed to close the season six points in front of the Bearcats, whose score was 144 as compared with 150 for the grocers.

The more experienced teams proved too much for the High School boys who only rolled up 66 points, with no wins to their credit. Following is a tabulated statement of the play in both sections.

MEN	Pld.	W.	Lst.	Points Scored For	Agst.	Pts.
Centipedes	9	8	1	178	114	16
Bearcats	9	7	2	144	106	14
Imp. Groc	9	3	6	150	132	6
High Reps	9	0	9	66	178	0
LADIES.						
High Reps	12	12	0	234	100	24
Meds	12	7	5	149	147	14
Cres. Motor	12	7	5	144	156	14
Highfliers	12	4	8	111	138	8
Dominoes	12	0	12	93	190	0

Looking over the summary of total points scored by the individual players the work of Mrs. Levirs stands out prominently. Playing with the Meds. her season's record is 69 points out of a total 149 scored by that aggregation. Other high scorers are Betty Speers, Mary Abbott and Molly Moore of the High Reps. who combined to annex 141 of a total of 232 points scored by their team. Dorothy Palmer of the Highfliers has a creditable showing of 42 points of the 111 scored by her team.

The men's individual scores did not reach the high standard set by the ladies, but certainly a special mention is due Herb Couling of the Groceteria whose season's work accounted for more than one-third of the tallies registered by his team, his showing being 54 out of 150. Some Others collecting more than 40 points each are Dobie MacDonald 46, Charlie Holmes, 45, Dave Tully 44 and Ersal Farris 43. Following are the official figures:

H. Couling, G			54
D. MacDonald, B			46
C. Holmes, B			45
D Tully, C			44
E. Farris, C			43
E. Marriott, C	39	H. Webster, C	37
L. Spencer, G	24	A. Miller, G	22
H. Corrie, B	21	R Miller, H	18
J. Young, H	18	E. Christie, G	16
A. Couling, G	15	N. Crane, B	14
B. Bourdon, G	13	B. Ross, B	11
A. Telford H	9	S. Scott, H	8
L. Maddess, H	6	J. Payne, H	5
G. Kelly, G	5	J. Freeney, C	4
J. LaBelle, B	4	R. Chandler, B	2
A. Nichols, H	2	O. Sostad, C	1
H. Gobbett, B	1	H. Miller, G	1
L. Moore, C	1	F. Levirs, C	1

(G)—Groceteria. (B)—Bearcats. (C)—Centipedes. (H)—High School.

M. Levirs, M			69
B. Speers, H.R			49
M. Abbott, H.R			47
M. Moore, H.R			45
D. Palmer, F			42
M. Armitage, C	36	E. Armitage, C	35
A Crane, H R	33	M.McDonald, D	29
D.MacDonald, C	25	P.MacDonald, F	24
J. Henderson, D	19	Nora Payne, D	19
A. Lewis, M	18	Nell Payne, H.R	17
H. Browell, C	17	O. LaBelle, H R	17
V. Putnam, C	16	J. Fortin, M	15
E. LaBelle, F	15	I. Bourdon, H.R	14
D. Davies, M	14	E Christie, M	14
M. Sanford, D	13	T. Tompkins, F	13
B.McKenzie, M	12	R. Hare, F	11
Y.LaBelle, H.R	10	M. Smith, M	5
Jane Ross, C	5	H. Nystrom, M	4
C. Olivier, C	4	M. Downes, F	3
F. Lewis, F	3	K. Payne, C	3
I. LaBelle, M	2	N. Downes, D	1
C. Walker, D	1		

(H.R.)—High Reps. (M)—Meds (F) Highfliers. (C) Creston Motors. (D)—Dominoes.

During the season Creston has entertained men's and ladies' quintettes from Cranbrook and Bonners Ferry, as well as a ladies' team from Troy Montana, and a men's team from Michel. Out of town games were played at Cranbrook by both men and ladies.

It's time now to let us know your wants for Easter plants and cut flowers at Cook's Greenhouse

Local C.P.R. agents have just been advised that the reduced rate of express shipments of fruit to certain points ss far east as Lethbridge, Alberta, has been extended and will be in force until the end of August.

Balance sheets and notices of the annual meeting of East Creston Irrigation District are going out this week. The gathering will be in Trinity United Church hall on April 11th. J. M. Craigie is the retiring trustee.

Stockbreeders' Association

Annual Meeting

The Annual Meeting of Creston Valley Stockoreeders' Association will be held at the

Forestry Office
CRESTON

SAT., April 8th

at 2.30 p.m.

BUSINESS:

Financiol Statement
Election of Directors
General Business

All Stockmen interested are urged to attend.

GEO. NICKEL,
Secretary

Indians' Vote Favors Dyking

By a 4 to 1 Showing Indians Willing Allow Creston Reclamation Company Proceed with Work—Waterways Commission Sit

OTTAWA, March 20.—The International Joint commission will meet in Washington, D.C., on April 4 at which time the executive will determine upon a date for the hearing of the applicatiod of the Kootenay Power and Development company in regard to the repairing of the dyke on the old Reclamation Farm.

The application of the Creston syndicate for the reclamation of some 8000 acres has already had the approval of the commission and work of reclaiming is now dependent upon negotiations with the Indians of the lower Kootenay. The provincial government has passed an order-in-council in which it undertakes to convey to the Creston syndicate, for reclamation, the 8000 acres in question, and give title thereto after the land has withstood high water for one year. In the midst of this there are about 1845 acres on which Indians have squatted. The provincial government previously gave the band of the lower Kootenay title to this 1845 acres. The report of the royal commission indicates that the federal government as guardian of the Indians, is responsible for its share of the cost of reclaiming such lands, but the government contends that no funds are available for such purpose and that the syndicate must carry on private negotiations with the Indians for the purchase or lease of the Indian lands. Such negotiations would have to be through a government representative, and have the approval of the department of Indian affairs.

When a vote is taken by the Indians, all the male members of the band are given the opportunity to approve or disapprove of any project, and the Indians on the reserve at Creston approved of the reclamation scheme in January last by a vote of four to one. Today the Indians are primarily dependent on the sale of such wild hay as they may cut and the representative of the government has pointed out to the department that the interests of the band would be advanced materially by the reclamation of Indian lands. The department understands that negotiations for the purchase or lease of the lands is still in progress.

Kitchener

Mr. and Mrs. Douglas Putnam of Erickson were weekend visitors at the home of Mrs. C. Senesael.

Mrs. John Renzie left for Nelson on Monday on a visit with friends.

Charles Harmer left on Monday for Victoria on business.

C. H. Robinson, Dominion fishery inspector, of Nelson, was here on Monday, putting 20,000 eastern brook trout eyed eggs in Meadow Creek.

Miss Vivian Langlois left on Monday for Nelson on a business visit.

M. Senesael, who left recently to work for the Sash & Door Company at their mill at New Lake, is at present a patient in Cranbrook hospital.

The men at the airport are putting on a dance in Hunt's Hall, Tuesday night, April 4th. Gents, 25c.; ladies free.

Erickson

Miss Margaret Stewart, of Cranbrook, is a visitor here this week, with her father, W. Stewart.

Stewart Penson left on Wednesday last for Kimberley, where he has secured a position.

Miss Hazel McGonegal of Kitchener spent the weekend here, a guest of Misses Gwen and Yvonne Putnam.

Inspector V. Z. Manning paid an official visit to Erickson school on Thursday lest.

Mr. and Mrs. Frank Putnam left on Sunday for Vancouver, to which city they were summoned due the critical condition of their daughter, Madeline, who is a typhoid patient in Vancouver General Hospital.

Notices are out for the annual meeting of East Creston Irrigation District to be held at Creston on April 11th.

Mrs. W. Kasseaur of Portland, Oregon, has just arriv d on a visit with her sister, Mrs John Andrew.

The trio of Doukhobor families resident here, who have been regular visitors to the we-tbound train every morning for the past ten days, were rewarded by a handshake from their leader, Peter Veregin, who passed through Wednesday, en route to Brilliant.

Mrs. Kelsey reports the first call for a supply of her prize winning Bailey (Flint) corn. It comes from the University of British Columbia, who would like a couple of dozen ears for class work.

Arrow Creek

P. Wiltse of the Arrow Creek fox farm is a business visitor at Lethbridge, Alta.

Denison Bohmer, who is a patient in Creston Valley public hospital with a broken leg, caused by a falling log, is reported making a splendid recovery.

Miss Edra Walkey is another of our residents at Creston's hospital, where she underwent an operation for appendicitis.

John Strobel has just completed erection of a new log barn on his property here.

It is reported that Arrow Creek will have a postoffice and store this summer. Residents are looking forward with pleasurable anticipation to the time the mail service will be inaugurated.

The road crew under the supervision of Dunc. Weston has done good work in keeping the mud slides removed from the highway.

Cranbrook Courier: Joe Cardinal of Arrow Creek was a visitor to Cranbrook, Thursday, coming here to attend the mission at St. Mary's Church. He was formerly employed with the Consolidated Mining & Smelting Company at Chapman Camp.

Ladies' and Girls'

HATS

LATEST IMPORTED

Will be shown for
ONE WEEK ONLY
commencing

Monday, April 3

Make your selection early.

All moderately priced.

O. Parry Beauty Shop

CRESTON

Beauty Culture in all its branches

Trim Troy 26-16 Girls' Basketball

Visitors Come Strong in Third Period but Fade Badly in Last Quarter—Bearcats Win Over Groceteria and Enter Finals

Last Friday night the Creston girls' basketball team took the measure of the invading Troy, Montana, quintette 26-16. The opposing squad, nervous on a strange floor and hampered by their unfamiliarity with men's rules. put up a game fight and at one point in the game almast caught up to their rivals. Their superlative sportsmanship created a good impression on the local fans, who were generous in their applause of both teams.

In the first minute, a solo break by Woods resulted in a nice field basket. Creston responded with a concerted attack. After three shots had failed, Molly Moore scored for the locals. A minute later Irene Bourdon sank a nice one, while Woods placed a foul shot for Troy. Marge Levirs took a pass from Bourdon to score, dribbled the length of the floor to score again, and then scored a third time on an assist from Moore. Murphy sank another free throw for Troy. First quarter: Creston 10, Troy 4.

The second quarter began with Moore placing a nice shot from the side. Troy missed two free shots. On the second Nora Payne got the rebound and passed to Molly Moore, who scored. On a pretty rush Woods scored for Troy. Nora Payne sank one on an assist from Bourdon. Troy called time out and then scored three field goals by Woods, Murphy and Norton to bring them in fighting distance of the locals. Second quarter: Creston 16, troy 12.

The third quarter was marked with fast passing and hard checking. The locals broke up a Troy assault, regained the ball, and Marge Levirs scored. Norton scored in a melee under the Creston basket. Nell Payne sank a shot which was disallowed on steps. Troy failed to convert a technical foul. Third quarter: Creston 18, Troy 14.

Murphy began the final stanza with a field goal, placing Troy within one basket of the locals. Creston then went on the rampage. Nell Payne scored. Creston missed a free shot. Nell Payne took a tapped ball from Abbott to score again. Marge Levirs scored on a pass from LaBelle. In the dying minutes, Nell Payne scored her third basket on a nice pass from Opal LaBelle. Final score: Creston 26-16.

In the preliminary, Bearcats made it two straight on the Groceteria to enter the finals against the Centipedes. The score was 25-6, and the Groceteria was never in the picture.

The first games of the semi-finals resulted in wins for the Creston Motors, who beat the Meds, 18-10; and for the Bearcats who nosed out the Groceteria in the last minute, 18-16. Both games were close and provided many thrills for the sparse attendance of fans.

Creston Reps—Bourdon 2, LaBelle, Armitage, Speers, Nell Payne 6, Nora Payne 2, Abbott, Moore 6, Levirs 10: Total 26.

Troy—Murphy 3, Woods 9, Ford, Norton 4, Walrott: Total 16. Referee: E. Marriott.

Bearcats—Corrie 2, Crane 3, Holmes 10, Ross, MacDonald 10, LaBelle, Johnston: Total 25.

Imperial Groceteria—Bourdon 2, H. Couling 1, Christie 3, Robinson, A. Couling, Kelly: Total 6. Referees—E. Marriott and F. Levirs.

Creston Motor—MacDonald 4, Ross 1, Putnam 4, M. Armitage 4, Payne, E. Armitage: Total 13.

Meds—Fortin, Davies 4, McKenzie 2, Langston, Levirs 2, Weir 2: Total 10.

Bearcats—Corrie 9, Crane 2, Holmes, Ross, LaBelle, Gobbett, MacDonald 5, Johnston: Total 18.

Imperial Groceteria—A. Couling 3, Bourdon, H. Couling 4, Robinson, Kelly 2, Christie 7: Total 16. Referees: E. Marriott and F. Levirs

Tonight's games: 8.00 p.m. Either Semi-Finals, Meds. vs Creston Motors, or High Reps. vs. Creston Motors, first game of finals. 9.00 p.m. First game of finals, Bearcats vs. Contipedes.

Enjoy This Finer Quality

"SALADA" TEA

602

"Fresh from the Gardens"

A Great Opportunity.

In articles written for this column a studious effort is made to avoid subjects of a partizan political character, because we are not concerned with the fate of political parties, as such, but only with the effect which the adoption or rejection of any given policy may have upon the welfare of the country and people as a whole. For this reason, and in order to avoid even an appearance of partizanship, discussion of certain subjects which undoubtedly are in the public interest, but which, unfortunately, have become involved in party controversy, has not been undertaken. The aim of this column has been, and will continue to be, to present information, logically and fairly interpreted, and leave it to the reader to reach his or her own conclusions.

One subject which has, therefore, been more or less taboo in this column is Customs Tariffs, their effect on prices, on the trade and commerce of the country, on both internal and external development, and international relationships in general. That taboo on the wide subject of Tariffs still remains because political parties remain sharply divided on the question, but there is one particular aspect of the Tariff and Trade question which, within recent weeks, has been lifted out of the realm of paritzan controversy so far as Canada is concerned. Reference is to the subject of reciprocity with the United States.

All political parties in Canada are now definitely committed to the policy of entering into favorable trade relations with our great neighbor to the south, and, most happily, the present Administration in the United States is also favorable. It would appear, therefore, unless purely selfish interests in both countries are allowed to unduly influence the probable course of events, a new chapter in the trade relations of these two good neighbors will shortly be written.

After all, it will not in reality be the writing of a new chapter, but the re-opening after a long interval of the book at an old chapter, and a revision of that chapter in the light of present day developments and needs. Reciprocity did prevail many years ago between Canada and the United States, and it was admittedly advantageous to both countries. Why, then, was it abrogated? The Encyclopaedia Britannica gives the reason in these words:

"A heritage of differences and difficulties had been left to be settled between England, Canada and the American Union as the result of the Civil War. In retaliation for the supposed sympathy of Canadians with the South in the struggle, the victorious North took steps to abrogate in 1866 the reciprocity treaty of 1854, which had conferred such great advantages on both countries."

Whatever the differences and difficulties and ill-feelings and suspicions which were engendered by the American Civil War, they have long since passed away. They no longer stand as a stumbling block to the development of the freest and largest possible exchange of trade between these two countries, each of which is the natural market of the other.

Now with the situation in Canada being that any Government in power at Ottawa, whether Conservative, Liberal, C.C.F., or a coalition of any two or all three parties, would be committed by their party declarations to the negotiation of a reciprocal trade agreement, and with the Roosevelt Administration, supported by an overwhelming majority in both Houses of Congress, equally favorable, the time would appear to be most opportune for the cultivation of the strongest possible public sentiment in favor of the early realization of such a policy on a comprehensive scale, and covering the widest possible range of commodities.

According to Henry Chalmers, of Washington, chief of the Foreign Tariff Division of the United States Department of Commerce, "the Government is working 'full tilt' on a reciprocal tariff programme." Even before the Hoover Administration retired from office the Government tariff experts had been put to work on a reciprocal tariff programme, said Mr. Chalmers, in order to help "the Roosevelt Administration get a 'flying start'."

Mr. Roosevelt's Secretary of Commerce, Daniel C. Roper, openly advocates a United States tariff policy "of common sense and common decency to other nations." He says: "For too many years we have, as a nation, been fervent in our protestations of a desire to foster our international trade, while at the same time we have actually been doing our best to place in its path almost insurmountable obstacles. There are honest differences of opinion as to tariff policies, but I believe that an overwhelming majority of the American people have unmistakably shown that they are tired of a policy that has antagonized every nation in the world." Buying as well as selling must occur in foreign commerce, he said, adding that no nation could successfully market its own goods if it persisted in refusing to admit a reasonable volume of the products of other countries.

Let it be repeated, therefore, that now,—with partizan differences in Canada having been thrown into the discard on this question,—is the time for the people of this country to unite in the development of a great sentiment in favor of a far-reaching reciprocal trade agreement with the United States, and the presentation of a united front in order that our great natural market to the south may be re-opened in which to sell our primary producers, and freedom in buying across the line be accorded to our people in the case of those many things which the United States can supply naturally, quickly from the standpoint of service, and more economically than any other country.

Italy will spend $35,000,000 on aviation in the next year.

"Civilization is the history of surmounted difficulties."

Nervous—Could Not Sleep Tired Out All The Time

MILBURN'S HEART AND NERVE PILLS

Mrs. George Scribner, Nauwigewauk, N.B., writes:—"I was so very nervous I could not sleep at night, and felt tired out all the time.

A neighbor told me about Milburn's Heart and Nerve Pills, and as she was using them at the time she gave me some to try. I found they were doing me so much good I procured two boxes and they proved of wonderful help to me."

For sale at all drug and general stores; put up only by The T. Milburn Co., Ltd., Toronto, Ont.

Sweden's "Garden Cities"

Stockholm Is Fringed With Communities Since War

Factory-made cottages that can be put up in a day have become popular in Sweden and Stockholm is fringed with little "garden cities."

The workman who tires of apartment life can order a new home on Monday and help his wife put up the curtains and lay the rugs a few days later.

The "garden cities" are part of a communal building program, designed to provide low rents for wage earners, in which the city government has in the last ten years extended indirect financial aid to nearly 100,000 persons, almost one-fifth of the population of the city.

The program was instituted after the World War when there was a shortage of homes as a result of industrial development. The government bought up large country estates, and these are parceled out on long-term leases.

The person who decides to build a cottage can have 90 per cent. of the cost financed by the government. The interest charges on this money pay for road development, gas, water and sewer mains. For a modern cottage, with three rooms, kitchen and full basement, the dweller pays about 950 kroner or $260 a year.

Like Buckingham Palace

King and Queen Fond Of Quiet Spacious Gardens

While some of the younger members of the royal family dislike Buckingham Palace, the King and Queen are very fond of it. They love the quiet, spacious gardens where they can meander and read and work. Queen Alexandra was most reluctant to leave the Palace and return to Marlborough House after the death of King Edward. Prince George left the house, not because he disliked it, but because he wanted to join the Prince of Wales, his favorite brother.

SAVED IMPORTED DRESS

"After a little wearing, a lovely green voile—an imported dress—lost color so completely that it was not wearable. A friend who had admired it asked me why I wasn't wearing it any more. On hearing the reason, she advised dyeing it and recommended Diamond Dyes. To make a long story short, it turned out beautifully. I have a lovely new dress that really cost just 15c—the price of one package of Diamond Dyes.

"I have since used Diamond Dyes for both tinting and dyeing. They do either equally well. I am not an expert dyer but I never have a failure with Diamond Dyes. They seem to be made so they always go on smoothly and evenly. They never spot, streak or run; and friends never know the things I dye with Diamond Dyes are redyed at all!"

Mrs. R.F., Quebec.

Property Of the King

Many Important Thoroughfares In London Belong To Crown

Choice properties of London and splendid agricultural estates are listed among the holdings of the Crown Lands Commission, who administer the estates once owned by the Kings of England personally. In London the crown owns virtually all the modern shopping centre of the West End, Regent Street, and the broad boulevard called the Mall which leads to Buckingham Palace. Much adjacent property, too, belongs to the crown, besides many other important thoroughfares, including the Strand and Oxford Street. The agricultural estates in England amount to more than 100,000 acres. Revenue amounts to nearly $9,200,000 annually, from which the King's Privy Purse, amounting to about $2,350,000 is taken.

Using Asbestos Shields

Fire-fighters in Germany are using asbestos shields to protect them from the intense heat of large conflagrations so that they may approach nearer the blaze and fight it more effectively. One type of screen in Berlin is shaped like a big umbrella and is opened and closed.

Flower Seller: "Snowdrops, sir?"

Absent-minded Gent: "Yes, you're right, it does."

ROYAL YEAST CAKE

Coffee Cake

A Real Treat!

COFFEE CAKE—*equally popular for tea, luncheon or supper . . .*

Cream together ⅓ c. butter and ½ c. sugar, add 1 well-beaten egg and ½ c. milk. Add this mixture with about 2 c. flour and ¼ tsp. salt to 1 c. Royal Yeast Sponge* to make a soft dough. Knead lightly and place in greased bowl. Cover and set in warm location until double in bulk. (About 1½ hrs.) Shape into regular coffee roll shape. Allow to rise until double in bulk. Brush surface with melted butter and sprinkle with nuts or cinnamon. Bake at 400° F. about 25 min.

***ROYAL YEAST SPONGE:**

Soak 1 Royal Yeast Cake in ½ pint lukewarm water for 15 min. Dissolve 1 tbsp. sugar in ½ pint milk. Add to dissolved yeast cake. Add 1 quart bread flour. Beat thoroughly. Cover and let rise overnight to double in bulk in warm place free from draughts. Makes 5 to 6 cups of batter.

BUY MADE-IN-CANADA GOODS

BE SURE to keep a supply of Royal Yeast Cakes on hand to use when you bake at home. Sealed in air-tight waxed paper, they stay fresh for months. These famous dry yeast cakes have been the standard for over 50 years. And send for free copy of the ROYAL YEAST BAKE BOOK—gives 23 *tested* recipes. Address Standard Brands Limited, Fraser Ave. & Liberty St., Toronto, Ont.

Our free booklet, "The Royal Road to Better Health," tells how Royal Yeast Cakes will improve your health, and suggests pleasant ways to take them.

ROYAL YEAST CAKES

Single Men For Air Force

Australian Government Prefers Them For Several Reasons

The Federal Government of Australia wants its air force personnel composed of young, unmarried men and the reasons are psychological and commercial.

It is pointed out that the experience has been that single men are likely to accept the hazards of aviation with less misgiving than men who are under the responsibility of supporting wife and family. For that reason particularly, it is believed the single men display more nerve and are likely to make a better record where desperate risks must be accepted.

The other consideration is that dependents of married men have claims for compensation in the case of death or injury of the married aviator and Australia's finances are not such as to justify extra outlay.

"Buy British" Campaign Should Be Modified

Originator Of Movement Thinks It Has Gone Far Enough

"Buy British,' the campaign that was expected to bring about a revival of British manufacturing by turning purchasers away from foreign goods to home products, is now doubted by one of its most powerful advocates.

Sir Edward Crowe, Controller of the Department of Overseas Trade, said in an address: "I think probably the 'Buy British' campaign has gone far enough. We want to buy American goods and we want America to buy British goods." His remarks were made to a gathering of American and British business men.

Sir Edward confessed he had been an originator of the movement he now would modify. It was set on foot by the Empire Marketing Board, of which he is a member.

World's Poultry Congress

The first World's Poultry Congress was held in the Netherlands in 1921; the second in Spain in 1924; the third in Canada in 1927, and the fourth in England, 1930. The fifth will be held in Rome, in September, to which Canada will send a fine contingent of Canadian birds through the Dominion Department of Agriculture.

"I want you to grow up straight—every inch a man," said the king to his son, "so that you'll make a good ruler."

Wheat Export Prospects

Canada Expected To Greatly Improve Her Position During Coming Year

Canada will in all probability greatly improve her wheat export position in 1932-33, as compared with the previous year, the monthly review of the wheat situation, issued by the department of trade and commerce, says. Scarcity of wheat in Russia and partial failure of the Danube crop are given as grounds for this prediction.

In the present crop year to date, Russian and Danubian shipments have amounted to only 19,000,000 bushels, with the prospect that no more than an additional 5,000,000 bushels will be shipped to the end of July, 1933. This would require of the non-European wheat-producing countries an export of about 640,000,000 bushels for the whole crop year, or about the same as in the preceding year.

The report estimates the new Australian crop at 200,000,000 bushels, with a surplus of 150,000,000 bushels for current export. Of this, 101,000,000 bushels has already been exported.

Argentine's estimate is 236,000,000 bushels, leaving 126,000,000 bushels for current export. Of that a total of 57,000,000 bushels has still to be exported.

Canada's Mineral Production

"Canada's mining industry today, depressed as it is by world conditions, still remains one of the brightest spots in our industrial life," stated Dr. Charles Camsell, Deputy Minister of Mines, in his address before the Canadian Ceramic Society in convention at Ottawa recently. He stated that the value of Canadian mineral production in 1932 was over $180,000,000, it provided employment for over 65,000 workmen, with a total pay roll of over $90,000,000.

for CUTS & SORES

Apply Minard's freely. It washes out poison and cleanses. Any wound heals quickly after its use.

There's nothing better!

20

MINARD'S "KING OF PAIN" LINIMENT

MANY SIGNS OF WORLD RECOVERY ARE IN EVIDENCE

London, Eng.—In an optimistic speech in the House of Commons, Neville Chamberlain said he could not see why the world economic conference would not be held within the next two or three months.

The Chancellor of the Exchequer has been charged with being too pessimistic in recent months, but this speech found him in a different mood.

"Looking over the world," he declared, "one can see indications the industrial situation is likely to improve within the next few months." Mr. Chamberlain also found comforting portents in the United States and in Europe. "Confidence has largely been restored in the United States and on the European continent and, where the situation a few months ago was considered desperate, any one can see there have been remarkable beneficent changes."

Mr. Chamberlain looked to the restoration of export trade as the best aid to recovery in the United Kingdom. Trade had been hampered by excessive tariffs, exchange regulations and prohibitive quotas, he asserted.

Although there had been stagnation in some sections of British trade, there had also been considerable activity in others. For instance the first two months of this year had seen automobile exports equal both in number and value the exports of three months of last year.

One brief, but vital reference was made by Mr. Chamberlain to the domestic employment situation. "The policy of aiding unemployment by instituting relief works," he said, "has been tried, but it failed. We dont intend to resume it."

Treatment Of German Jews

Canadian Delegation Asks Premier Bennett To Investigate Trouble

Ottawa, Ont.—Jewish members of the House of Commons, consisting of S. W. Jacobs, A. A. Heaps and Samuel Factor, waited on the Rt. Hon. R. B. Bennett, Prime Minister and Minister for External Affairs, asking, on behalf of Canadian Jews, that steps be taken to ascertain the nature of the mistreatment alleged to have been suffered by German Jews since the Hitlerite government came into power

The Prime Minister received the delegation sympathetically and undertook to communicate with Dr. Oscar Skelton, under-secretary of state for external affairs, who is in London, asking for a complete report on the situation.

The delegation took the view that Canada, being a member of the League of Nations, of which Germany is also a member, and that as racial and religious rights are safeguarded by the league, appropriate action could be taken by that body to preserve Jewish rights, which, it is claimed, are being attacked by the Hitlerite forces.

Large Conversion Loan

Opportunity May Be Presented To Canadian Bondholders In the Fall

Ottawa, Ont.—A large conversion loan is expected to be laid before Canadian bondholders early in the fall but it is unlikely any issue will be offered before that time, it is learned here. In his budget speech, Hon. E. N. Rhodes, Minister of Finance, forecast a conversion loan "at the opportune time."

The heaviest obligations of the government mature as a rule late in the fall and this year it is understood the funding requirements will be in excess of $300,000,000.

Air Station To Be Dismantled

London, Eng.—Howden airship station, in the Yorkshire East Riding, home of the R-100, and during the war, of other airships, is to be pulled down. Howden airship shed cost £250,000, and was completed in 1921. The entire buildings cost £750,000.

Peace Club Organization

Premier Of France May Meet Mussolini To Further Plans

Paris, France.—A trip by Premier Edouard Daladier to Italy for a direct discussion with Premier Mussolini may be the next move in efforts to organize a four-power "peace club," it developed here.

The meeting apparently depends on the reaction of Premier Mussolini to the conversations in Paris held by M. Daladier and Prime Minister Ramsay MacDonald, of Great Britain. The British and foreign statesmen discussed the Mussolini "peace club" project, which the Italian premier had explained to Mr. MacDonald when the British Prime Minister was in Rome.

Semi-officially it was revealed no plans have been made for the Daladier-Mussolini meeting, which probably would take place in northern Italy. For a number of years the Italian premier has made it a rule not to leave his own country.

In principle the French have agreed to the Mussolini plan, but certain modifications have been asked. The French want the "peace club" to operate within the framework of the League of Nations because they believe they would be able to muster sufficient influence in the league to halt or counteract a possible Italo-German bloc against them.

Wheat Conference

Plans Have Not Yet Been Advanced For U.S. Participation

Washington.—Plans have not yet been advanced for United States participation in a conference of wheat exporting countries, including Canada, seeking grain price stabilization, but this part of President Roosevelt's program of economic rehabilitation by international action was believed to be awaiting congressional consideration of the administration's farm relief formula.

A significant note in the new American government's plan to restore trade normality through reciprocal agreements with customer nations was Secretary of State Hull's announcement that just as soon as congress has completed work on emergency domestic relief legislation, the president will request blanket authority to negotiate understandings involving exchanges of tariff privileges, lowering of embargo restrictions and removal of other barriers to reciprocal commerce.

Meanwhile, the wheat conference was awaited as a remedy to the existing acute world condition in which exporting countries hold vast surpluses while countries normally considered as wheat importers do not buy.

Home Rule For Canada

Premier Brownlee Of Alberta Would Give Canada Right To Amend Constitution

Edmonton, Alberta.—Full right for Canada to amend her own constitution, giving home rule in every sense of the term, is proposed in an amendment which Premier Brownlee moved to a resolution under debate in the legislature here.

The amendment was to a resolution moved by Col. F. C. Jamieson, Conservative, Edmonton, who proposed that the provincial government endeavor to make an agreement with the Dominion that no request for an amendment to the B.N.A. would be made without the consent of this assembly."

A Narrow Escape

Little Girl Ran Over By Train, But Is Uninjured

Didsbury, Alberta.—Two-year-old Clara Klein, daughter of Mr. and Mrs. Otto Klein of Didsbury, was run over by a train, but is alive and uninjured although badly frightened.

The child was walking on the railway tracks when a train approached. Terrified, she started to run but stumbled and fell.

The engineer applied the brakes. The engine, however, passed over the little girl.

Members of the train crew tumbled hastily from the cars and found Clara beneath the coal-tender. The child was slightly hysterical but had escaped without a bruise.

SITS WITH LEAGUE

A recent photograph of Hugh R. Wilson, United States Minister to Switzerland, who has been named as the United States representative who will sit in at the League of Nations deliberations on the Far Eastern trouble. Although the United States will not vote, nor will it bow in advance to League decisions, it will cooperate with other nations in endeavoring to find a solution to the Sino-Japanese tangle.

Frowns On Lotteries

Premier Bennett Says Winnings Should Be Forfeited To Crown

Ottawa, Ont.—Expressing the opinion that the winnings of all lotteries should be forfeited to the crown, Prime Minister R. B. Bennett, in the House, voiced his "strongest opposition" to anything that would stimulate speculation among the Canadian people. Mr. Bennett was winding up a brief discussion on the bill amending the criminal code respecting lotteries, sponsored by P. F. Casgrain (Lib., Charlevoix-Saguenay). The bill was talked out.

Canadian Banks Sound

Chartered Bank Comes Through Run Without Assistance

Ottawa, Ont.—One of the chartered banks of Canada came through a "run" in which $10,000,000 in deposits were withdrawn, without the aid of assistance from other banks or from the Dominion government, Premier R. B. Bennett told the House of Commons.

The Premier mentioned this as an instance of the soundness of Canadian banks when his government was charged with unfairness in not coming to the a'd of the Manitoba savings office last year.

Canadian Rifle Team

Congratulated By Governor-General On Their Performance

Ottawa, Ont.—The performance of the Canadian rifle team at Bisley last year placed Canada in "a very proud position," His Excellency the Earl of Bessborough, Governor-General, said in congratulating the Dominion of Canada Rifle Association on a successful year. His Excellency attended the annual meeting of the organization held here.

Indications the rifleman was coming back to his old position of importance in the army were seen by Major-General A. G. L. McNaughton, chief of the general staff, who also addressed the meeting.

Major C. R. Crowe, of Guelph, was elected president, succeeding Col. D. R. Street, of Ottawa.

Wins Air Trophy

Edmonton Flyer Awarded Recognition For Meritorious Service

Ottawa, Ont.—Maurice Burbidge, instructor of the Edmonton Flying Club, has been awarded the trans-Canada trophy for meritorious services to aviation during 1932, according to an announcement issued recently from the headquarters of the National Defence Department. Mr. Burbidge is the sixth winner of the trophy, annual award of which began in 1927.

Mr. Burbidge joined the Royal Flying corps in 1916. He was appointed instructor to the Edmonton Flying Club in 1929, and to his energy and leadership has been attributed the outstanding record of that organization.

Expect Price Increase

Jam and Marmalade To Cost More, Is Prediction

Hamilton, Ont.—An increase in the cost of jams and marmalades is foreseen by Col. Armaud Smith, of E. D. Smith and Co., Winona, as a result of the sugar and sales tax on jams. Fifty per cent. of the content of jam is sugar, he said.

Wine will be increased five cents per bottle, said William Aikens, prominent grape grower and wine man of Vineland, unless—and he thought this unlikely — the liquor control board absorbs the additional costs caused by the sugar excise tax and that on proof spirits.

Follow Canadian Plan

Washington.—Proposals for re-financing United States agriculture and home mortgages along the same general lines as the Canadian system will be sent to congress soon by President Roosevelt.

THE SOUTH ATLANTIC'S FIRST FLOATING AERODROME

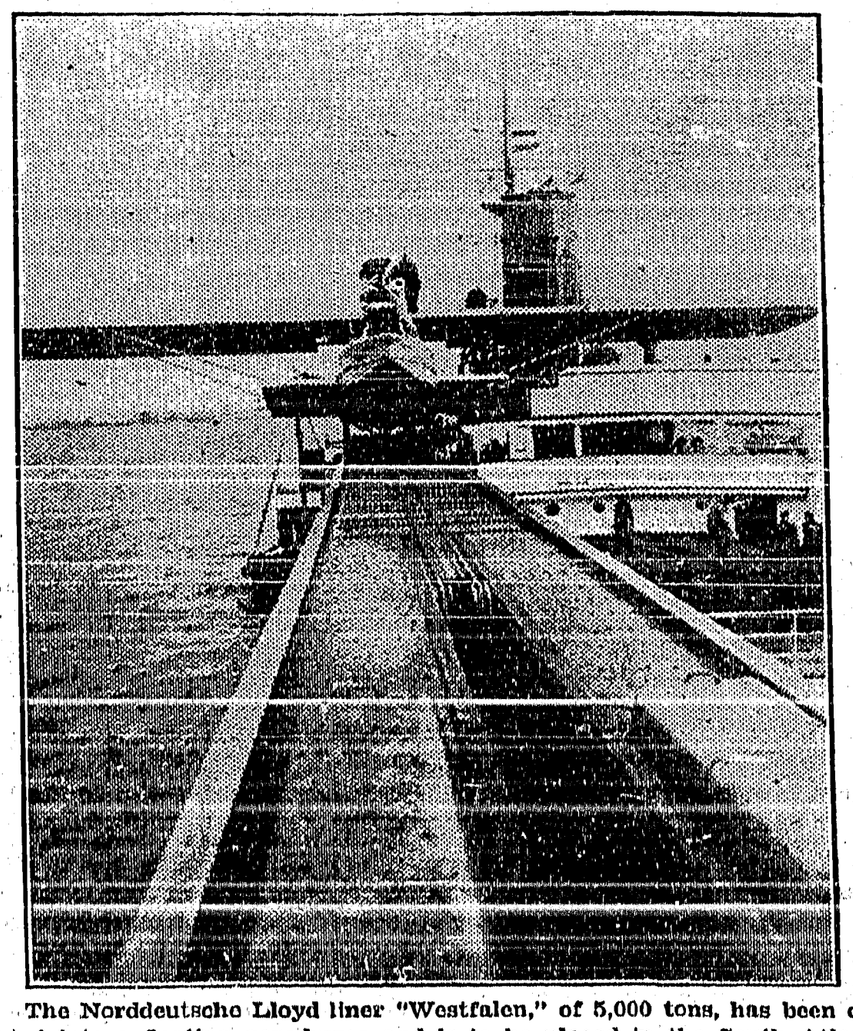

The Norddeutsche Lloyd liner "Westfalen," of 5,000 tons, has been converted into a floating aerodrome and is to be placed in the South Atlantic Ocean for the use of pilots on the way to and from South America, from Africa. Our picture shows the catapult on board the "Westfalen" for starting flying boats.

GOVERNMENT TO STUDY PLANS FOR IDLE INSURANCE

Ottawa, Ont.—The House of Commons took the first step to extend for another year the government's unemployment relief legislation and clothe the administration with wide powers to deal with the "peace, order and good government" of the country.

Without recorded division, a resolution was passed instructing the government to bring in the relief legislation, climaxing a week or more of debate.

The government is gathering data on a contributory unemployment insurance scheme, but every turn collides with the constitutional rights of the provinces, Hon. W. A. Gordon, Minister of Labor, told the House. It will be necessary for the provinces to surrender some legal rights before a nation-wide scheme is possible, added Hon. Hugh Guthrie, Minister of Justice.

At the recent Dominion-provincial conference, continued Mr. Guthrie, the provinces declined to surrender their legal powers over insurance and were opposed to an amendment to the British North America Act to enable the Dominion to act alone.

Before any federal scheme could be established, the Dominion must have power to compel employees and employers to contribute to the central fund—a power now vested in the provinces.

The Dominion placed no detailed insurance scheme before the provinces at the conference, the labor minister said, discussion ranging around the constitutional issues at stake. Until that barrier was removed, details were impossible.

Continue Relief Plan

Minister Of Labor Replies To Question Of Opposition Leader

Ottawa, Ont.—The Dominion Government will continue to do in the future what it has done in the past year with regard to unemployment relief, Hon. W. A. Gordon, Minister of Labor, told the House of Commons. The minister was replying to a question in which Rt. Hon. Mackenzie King, leader of the opposition, asked whether "apart from the dole, the minister had any comprehensive, co-ordinated plan to announce to the House dealing with unemployment relief."

The government's policy was that moneys would be devoted first to assisting the provinces where they were unable to take care of their own people, said the minister. The government would help the provinces to project any schemes which they may conceive or which the Dominion may conceive within the financial limitations of the governments to provide employment or take care of direct relief.

Mr. Gordon believed the situation was not getting worse. He knew there were people who would be gratified to see things on the downgrade and thus fulfill their own prophecies. However, the Dominion government would not invade the jurisdiction of the provinces.

Starting Bank Probe

Ottawa, Ont.—The government will set to work at once to set up the royal commission to investigate the Canadian banking system and consider the pros and cons of arguments in favor of a central banking system. The commission was confirmed in the budget speech of Hon. E. N. Rhodes, Minister of Finance, in the House of Commons.

Alberta Redistribution

Edmonton, Alberta.—Alberta government will inquire into redistribution of provincial ridings if the legislature adopts a resolution introduced by Hon. O. L. McPherson, Minister of Public Works. Quite a reduction in the number of legislature members would result, it was stated, if such an inquiry was held.

An electro-magnetic balance has been designed that will detect metals under-ground to a depth of 15 feet or more, a heretofore unheard-of range.

Saved . . . thanks to the telephone

An emergency uelephone call is often the means of saving property or life. When you need a doctor, police or firemen in a hurry, the speediest way to reach them is by telephone.

When time is precious and a delay may mean death, the value of your telephone is immeasurable. It's a great protectien at a small cost.

Kootenay Telephone Co.
LIMITED

THE CRESTON REVIEW

Issued every Friday at Creston, B.C. Subscription: $2.50 a year in advance. $3.00 to U.S. points.

C. F. HAYES, Editor and Owner

CRESTON, B.C., FRIDAY, MARCH 31

BACK OF BEYOND

By OPTIMIST

Part VIII.

At some dim and distant date two lines of plank had been laid the length ot the bridge deck with a channel of about ten inches wide separating the two lines along the centre. This total width of the planking allowed about two inches to spare on either side of the wheel tracks, so that the wheels of the vehicle were sometimes on the planking and sometimes bumping over the holes in the wornout timbers beneath. However the team pulled to solid land without mishap and the stranger breathed a sigh of relief.

The stranger would have liked to ask questions but he had no breath to spare, for the road they were now on was simply a series of heaps. The rig lurched and buckled, sliding over the bank first on one side, then on the other and never for a moment at level. The stranger pitched forward, backward and sideways in his seat, then feebly requested the farmer to sit upon him to hold him in place.

However, before this was necessary the team pulled upon another bridge, somewhat longer than the first but in the same state of delapidation. Hand rails and supporting posts were, for the most part, minus, whilst large gaps appeared between the timbers, which had formed the original floor of the bridge. Like its companion the structure boasted two 30-inch belts of planking. "Provided," the farmer remarked, "to keep the children from falling through the holes in the decking.

The bridge swayed and danced to the accompaniment of the horses' feet. In fact, if one had the imagination, one could sense a certain poetry of motion about the movement. A swing south, a swing north, then a little shimmy, and a little circular movement, which, the farmer said, always brought to his mind the figure in the square dance when the old time crier called, "Swing your partners."

The stranger agreed there might be something to that, but right there he was making a vow never to dance in a "square again, for, said he, it will bring back a very unpleasant memory. In a few mements the team once more had solid earth beneath their feet, and at this point the trail divided. One landing south, one north, and one continuing west.

Here the farmer brought his horses to rest and said, "Stranger, I do not know where you are headed for, but wherever it is you won't make it tonight. I can offer you a shakedown at my shack, some supper and breakfast, and not being in the banking business, it wont cost you anything. You can make a fresh start to-morrow with some of the ache out of your system. What do you say?"

The stranger said no word, but held out his hand to the farmer, who grasped it firmly for a moment, released it, and told his horses to get going. The road, its courtesy title, was deeply rutted and meshed by tree roots, except where it climbed over some outcropping of boulder or rock—evidence of improvement or maintenance there was none. The stranger asked, "Do you ever have a grader over these roads?" At which question the farmer laughed uproariously.

"Grader," said he. "No, we never see them. The women over here scare their kids into being good by threatening to send the graderman after them. Sometimes they vary their threat by saying, 'If you children don't be good the member of parliament will come and visit you.' Usually this last threat does the trick, for grader men can be good or bad, but the member of parliament has only one quality."

Night was rapidly closing in so that objects could be seen with difficulty. Then came darkness. For about an hour or so, it seemed to the stranger, the team plodded stolidly along, then as the outline of a building loomed against a starlit sky, the farmer announced, "Well, we're here; jump down and open the gate, stranger." The stranger needed no second bidding. He was stiff and cramped, his bones ached, his head ached, he felt as though he had been in the place of the horse with the chain necklace.

After fumbling with the fastener he managed to get the gate open, allowing the farmer to drive through, then reclosing the gate. "Hop aboard," said the farmer, "we'll drive over to th barn." After putting the horses away the farmer led the way to the house where, by the light of the lantern he had used at the barn, he located the house key that allowed them entry.

"Now, stake yourself to a pew," said the farmer, "while I get this fire going and some grub to warm," and as the stranger settled himself wearily in a chair the farmer busied himself with kindling and wood, with the result that soon a fire was roaring merrily, and the room warming up.
up.

With the fire going the farmer replaced the lantern with a well trimmed lamp, which illuminated brightly the small room and all its contents. The stranger was able, now, for the first time, to take stock of his host, and he found a man somewhat past middle age, still retaining a fair share of good looks. His hair was graying at the temples, and thinning at the crown, and his eyes held one with a steady glance. Not tall nor heavy, but, apparently, a compact body filled with tireless energy and a bulldog determination.

At times he was rough of speech and at other times his voice was quiet and cultured; a man who had seen better times. The room was sparsely furnished; neat and clean, and having taken in that much the stranger fell asleep. After what appeared to the stranger three and a half seconds he was awakened by the farmer with the announcement that dinner was served and added that it would not spoil if the stranger had washed up a bit.

The farmer led the way into an adjoining room where a clean bed stood invitingly ready, a basin of water with the chill taken off stood upon a draped box, and a clean rough towel hung on a nail in the wall above it. The stranger was glad of the opportunity to remove the mud splashes and the dust from his person; used the farmer's brushes to arrange his thick dark hair, and with a vigorous application of whisk brush to his clothes completed his toilet.

The farmer awaited him at the table, and upon his reappearance told him to sit in and make the most of it. The meal was an appetizing one; juicy steak, potatoes cut into long strips and fried, milk, choice dairy butter, and citron jam on fresh bread to top off the load; the whole washed down by a good brand of tea.

Both men ate heartily, for a whole day had passed with neither food nor drink, which abstinence whets the appetite. At the conclusion of the meal the farmer put away what food remained, stacked the dishes with the assistance of the stranger, who took the drying cloth, soon had the dishes cleaned and away to their off-duty resting place.

With the table cleared, the stove banked up, and chairs adjusted to the warmth, the men settled themselves to digest their food before, as the farmer termed it, "hitting the hay." The stranger produced his tobacco, and its offer to the farmer was accepted with thanks, for, said the farmer, "I know you are dying for a smoke and if I don't, it seems you won't, so we'll have it together."

With their pipes going the men seemed happier and soon the farmer remarked, "How do you feel now?" "A great deal better," said the stranger, "that three seconds of sleep and a most delicious meal have put me on my feet again." "Well don't spoil it by getting on your feet again," suggested the farmer, "stay sitting, it will do you more good, and, for your information' I might tell you that the three second snooze you spoke of lasted exactly one hour and a half. I noticed you were pretty much all in, so did not hurry things. I went back to the barn and made my horses comfortable and you were sleeping so soundly you heard nothing of my comings or goings, I was out and in several times getting wood and water, meat from the meat house, milk from the box beside the road, where the kids leave it on their way to school and you slept through it all."

The stranger seemed surprised, then said, "I very much appreciate your kindness, and I feel ever so much better, but you; you have been bumped about today more than I have; do you not feel played out?" "No," said the farmer, "I'm used to it; its almost a daily happening around these parts, if you can't stand the gaff, the best thing to do is to get out, because if you don't get out you'll go under."

"I see," murmured the stranger, and then, "Do you keep bows?" "No," said the farmer, "I don't. I have an arrangement with a neighbor to do certain work for him in return for a supply of milk and butter. My neighbor makes good butter and I am glad to get it. I have no use for the creamery product, I worked in a creamery and after seeing the class of muck they buy up and treat and turn out labeled creamery products, I swore off. No, choice dairy stuff for mine."

FOR SALE—Purebred White Leghorn setting eggs. V. Mawson.

FOR SALE—Farm in Saskatchewan for sale, rent or exchange for a fruit farm. Apply Rev. F. G. M. Story, Creston.

HAY FOR SALE—Alfalfa hay, also some rushes and red top. W. A. Pease, Phone 54Y, Creston.

PIGS FOR SALE—Young pigs for sale, ready April 6th, $3 each. Stewart & Son (Alice Siding), Creston.

STOP! LOOK! LISTEN!

Why not let us check your car over now before the spring rush starts? All work guaranteed. Prices reasonable Let us give you an estimate.

DAY AND NIGHT SERVICE

CENTRAL MOTORS

Canyon St. PLYMOUTH and CHRYSLER DEALER *CRESTON*

Plenty of Comforting Heat

Whatever else you may be short of you can't afford to be without a good supply of

WINTER FUEL

Our long experience in the Coal and Wood business enables us to give you the best for every purpose at the most reasonable cost.

H. S. McCREATH

COAL, WOOD, FLOUR, FEED

Painting! Papering! Kalsomining!

ESTIMATES ARE FREE

This is the time of year we all like to beautify our homes. Come in and see me. I may be of some assistance in selecting a color scheme. We make no charge for this service and an estimate of the cost is cheerfully given free.

All work guaranteed. *Our charges are moderate*

A. GOPLIN

OVER IMPERIAL GROCETERIA CRESTON

Try Our Service—You'll Like It!

TRY US FOR THAT

Spring 'Tune Up'

Prompt and Efficient Service
Satisfactory Prices

We will call for and deliver your car at no extra cost.

CRESTON MOTORS

CANYON STREET at BARTON AVE. CRESTON

LIME-SULPHUR

CONCENTRATED SOLUTION gallon 25c

Guaranteed to test over 30 degrees with Baume scale. Carefully strained to remove sediment that will not pass through the spray nozzle. Orders for 10 or more gallons delivered free. Smaller quantities in your own containers at the store.

FERTILIZERS

ELEPHANT BRAND ex car

A car of fertilizers from Warfield will arrive over the weekend. Buy from those who buy from us. Cash prices at car, per ton: Super Phosphate $22.00. Triple Super Phosphate, $43.50. Mixtures, 6-10-10, $35.30; 3-10-8, $30.50; 4-10-10, $33.50. 0-12-10, $29.50, and Ground Limestone.

Ammonium Sulphate, per 100-lb. sack *95c*

BULK SEEDS

RENNIE'S TESTED field and garden

Visit our seed counter for prices and selections. Tomato: Earliana, Bonny Best, Canada Extra Early and Beefsteak. Peppers: Long Red Cayenne, Harris' Extra Early, Bullnose. Spinach: Bloomsdael, New Zealand, Improved Victoria. Cucumbers, Cabbage all varieties. Clovers: Dutch, Alsike, Medium Red, Mammoth Red, White and Yellow Blossom. Alfalfa: Grimm's, Registered Seed.

CRESTON FARMERS' INSTITUTE

"Serves the Valley" : : "Serves the Pass"

PRESBYTERIAN CHURCH

Minister: N. G. SMITH, B.A.

SUNDAY, APRIL 2

10.30 a.m.—Sunday School.
11.30 a.m.—Morning Service Subject: Conducted by C.G.I.T. Group.
7.30 p.m.—Evening Service. Subject: "A Thing Incredible."

FOR SALE OR RENT

13 acres on corner Blocks 11 and 12, in Subdivision of 3864, Erickson.

10 acres, Willson place, small house, barn, 120 bearing trees, on main highway between Creston and Erickson.

22½ acres, Blocks 13, 14 and 17, bottom land, very productive, good house, half mile south of Creston, most suitable for an up-to-date Nursery farm.

30 acres in Blocks 19 and 32, about one mile northeast of Creston in a draw, protected from winds, and is possibly the warmest spot in the valley, good location for a chicken farm, plenty spring water.

17 ten-acre blocks on O'Kell Creek, Subdivision of Lot 5.

9 acres, Block 33 in Lot 130.

240 acres, Lot 132, with large meadow.

Residence Lots, 50 x 120 feet, near the schools, on Victoria Avenue, Creston.

Hotel Site at the proper place, Creston. Write
R. LAMONT, Beamsville, Ont.
Or see W. M. WATCHER, Creston.

Do Not Lose Interest

—by delaying to deposit your savings.

IF you cannot visit us personally, send your deposits by mail. Have the satisfaction of knowing that your money is safely protected and is earning interest regularly. 690

THE CANADIAN BANK OF COMMERCE

Capital Paid Up $20,000,000
Reserve Fund $20,000,000

Creston Branch - R. J. Forbes, Manager

FOR SALE—1¼ acres, beautiful building site, part of my ranch, water on premises, cash or terms. Apply Chas. Moore, Creston.

TENDERS FOR MOVING BUILDING

Tenders wanted for moving building now on Lot 8, Block 23, about 18 feet east and a few feet south—on the south and east limits of said Block 8 Everything is now ready for moving, excepting to level the ground from the present level of the southeast corner of said Block 8. Lowest or any tender not necessarily accepted. See W. H. Watcher for particulars. R. LAMONT, Beamsville, Ontario.

Navigable Water Protection Act

R.S.C. 1927, Chap. 140

The SCHAEFER - HITCHCOCK COMPANY hereby give notice that they have under Section 7 of the said Act, deposited with the Minister of Public Works at Ottawa, and in the Office of Registrar of Land, Registry District of Nelson, at Nelson, B.C., a description of the Site and Plans of a BOOMING ground proposed to be stretched and driven in the West Arm of Kootenay Lake near Nelson, B.C., in Lot 14562, and in fr nt of Lot 97, both in Kootenay District. And take notice, that after the expiration of One month from the date of the first publication of this notice, the SCHAEFER-HITCHCOCK COMPANY will, under Section 7 of the said Act, apply to the Minister of Public Works at his office in the city of Ottawa for approval of the said Site and Plans, and for leave to construct the said BOOMING grounds.

SCHAEFER-HITCHCOCK COMPANY
Per, G. V. CADY, Superintendant.
Nelson, B.C., March 11th, 1933.

Local and Personal

Lettuce and green onions at Cook's Greenhouse.

Fred Lewis of Canal Flats, arrived on Tuesday on a visit with his parents, Mr. and Mrs. Fred Lewis.

The Presbyterian Ladies' Aid ha e the April meeting at the home of Mrs. Forbes on Friday, 7th, at 3 p.m.

Mrs. R. Carr of Cranbrook was a weekend visitor here with her daughter, Miss M. Carr, matron of the hospital.

The C.G.I.T. group are announced to take charge of the morning service at the Presbyterian Church on Sunday, at 11.30.

Mrs. Angus Cameron and two children of Beaverdell, arrived on Wednesday on a visit with her parents, Mr. and Mrs. T. Mawson.

There will be no mid-week services in the Full Gospel Tabernacle during next week—from Monday, 3rd, to Friday, April 7th, as the pastor, Rev. F. G M. Story, will be at Cranbrook attending the East Kootenay Penticostal convention in that town next week.

CARD OF THANKS

Mr. J. Crooks and family of Wynndel take this means of expressing their very deep appreciation of all the sympathy and kindnesses shown them in their recent bereavement, particularly to Wynndel Women's Institute, Co-Operative Fruit Growers Association, Mr. and Mrs. A. Martell and family and "Your" Cash Store.

Cash revenues were quite buoyant at the local provincial police office for February, the intake being $1,109, and of this $1,069, was for auto licenses.

Vital statistics for February give the valley a nett gain of seven in population. For the month there were seven births, four of whom were boys. There were no deaths, and no marriages.

Hubert Beninger, who has been a patient in St. Eugene hospital, Cranbrook, where he underwent an operation for appendicitis, returned last week, and is making a satisfactory recovery.

L. A. Campbell, general manager of West Kootenay Power & Light Company, was here from Rossland on Wednesday, on a visit to the company's operations at Goat River Canyon.

The annual meeting of Creston Valley Stockbreeders' Association will be held Saturday afternoon, April 8th, at 2.30, at the office of forester J. P. MacDonald. Chas. Sutcliffe is the retiring president.

Mr. and Mrs. John Fletcher of Victoria, who were married at Calgary, Alta., last week, spent a few days here with Mr. and Mrs. L. C. McFarland, en r ute to the coast. Mrs. Fletcher is a niece of Mrs. McFarland's.

According to the official report of ferryman John Ryckman, February business on the ship Nightmare was 251 rigs, 443 passengers, 10 horses, 14 cattle and 54 saddle horses. The same month in 1932 the ferry was frozen up.

WANTED—Will exchange new gas lamp, large decorative shade, and walnut cabinet gramaphone and 40 records, all in really good condition, for manure, team work, eggs, poultry, or what have you. Leslie McInnis, Hillside Road, Creston.

Creston ladies quintette had no trouble disposing of the Troy team in Friday night's basketball encounter at Park pavilion. The score was 26-16. The visitors made things interesting in the second and third periods but failed badly in the last quarter

It is officially announced that the sitting of the International Waterways C mmission to hear the application of the owners of the Reclamation Farm for permission to raise the height of the farm dykes, will be heard at special sitting to be held in June, either at Creston or Nelson.

According to an official announcement from Ottawa by a vote of four to one Creston indians have voted in favor of Creston Reclamation Company, Limited being allowed to proceed with dyking operations on the flats. About 1800 acres of Indian lands are included in the dyked area.

Creston badminton club wound up the official season on Wednesday evening when a club tournament was featured, sides being chosen by Mrs. Sinclair and Mrs. Levirs, and in a series of play that included ladies' and mens' and mixed doubles, the talent playing under Mrs Levirs' banner won by a grand total of 332 to 247.

The windup games in the basketball league tonight at Park pavilion promise to be real contests. At 8 o'clock the High School girls meet the Creston Motors and at 9 the Bearcats and Centipedes clash. In their last encounter the Bearcats trimmed the league leaders and are out to repeat tonight to capture the season's championship.

Lister

The April meeting of Creston Valley Post Canadian Legion will be held here on Tuesday night next at the schoolhouse.

Rev. C. Baase of Creston was here on Sunday afternoon for Lutheran Church service.

Harry Yerbury and K. Demchuk were among the valley representatives in the delegation that left last week on what is termed a hunger march on Victoria.

The first school softball game of the season was played at the Lister schoo grounds on Sunday afternoon last in which the Huscroft school nine trimmed Lister by the narrow margin of 10 9.

Latest word from Walla Walla is to the effect that E. S. Hayward is liable to be detained there on medical treatment until early in May.

Some of the younger set were at Canyon on Friday night for the dance put on for Canyon baseball club benefit.

Mrs. L. Andreason, who has been on a visit with her parents, Col. and Mrs. Lister, left at the middle of the week, on her return to her home at Potlatch, Idaho.

P. Dustan has moved from the former Charleson place and isnow occupying the former Jack Head ranch, which was recently vacated by W. Volmerhaus, who nas moved to Creston.

The grader was out over the government roads in this district during the past week, and has made a considerable improvement in travel. Geo. Bush was at the controls on the tractor.

Wynndel

Miss Marie Hook of Spokane was a visitor last week with her grandmother, Mrs. J. J. Grady.

Arthur Crook of Lethbridge, Alberta, arrived last week to attend the funeral of his mother, Mrs. J. Crook.

Percy Cockle, who has been employed at Kitchener, returned home on Saturday.

Geo. Heller was a patient at Creston public hospital last week.

Work started on the irrigation system last week and the ditches almost complete.

Quite a large number from here were at Creston on Friday afternoon attending the funeral of the late Mrs. J. Crook who passed away at her home in Wynndel on Monday, at the age of 67 years. She is survived by her husband, one daughter, Mrs. Lanesfield of Flint, Mich.; and two sons, Arthur and Will of Lethbridge, Alberta, from which city Mr. and Mrs. Crook came here to reside about a dozen years ago. The funeral was from Trinity United Church, with Rev. A. Walker officiating and interment was at Creston cemetery.

Canyon City

The government road geader was over the highways in this locality the latter part of the week, and travel is somewhat improved in consequence.

Canyon Farmers Institute meets in April session on Saturday night at the home of F. Knott, at which the feature business will be making arrangements for St. George's night observance next week.

As the hunger march on Victoria was called off at the end of the week, those who donated cash and foodstuffs are wondering if their donations will be returned. The Huscroft area provided two of the Valley delegates.

Sid. Parker, master mechanic with West Kootenay Power & Light Company, had an exciting experience Friday night when his car went over the bank on the hill below the Crisler garage. Fortunately he was unhurt and car damage was not excessive,

The Red Workers organization had a benefit dance in the hall on Wednesday night last with an attendance of about 80, most of them from such points as Kitchener, Wynndel and Huscroft.

Canyon baseball club netted $20 on their dance at the community hall on Friday night, for which the music was by an orchestra made up of L. W. Stephens, W. H. Kolthammer, Gerald Craigie, T. R. Mawson and Miss Holly Bond.

The report is current here that West Kootenay Power & Light Company are discontinuing work on dam construction at the canyon at the end of the week, with completion work o be started immediately after high water.

Phone 19 YOUR P.O. Box 31

CASH STORE

SATISFACTION GUARANTEED OR MONEY REFUNDED

FRIDAY and SATURDAY

SPECIALS

RAISINS, Two Crown Australian 4 lbs. — — — $ .55
CORN STARCH, pkt. — — — .11
Shelled Walnuts, pcs., lb — — . .29

Fresh Fruits and Vegetables

BANANAS, per lb $ .11
GRAPEFRUIT, 10c. each; 3 for .27
SPINACH, per lb .22
TOMATOES, per lb .30
CELERY, per lb .15
HEAD LETTUCE, 2 for .25
ORANGES, 344's, 4 doz .35

WE DELIVER

IMPERIAL GROCETERIA

IT PAYS TO PAY CASH AT THE IMPERIAL

WISE HOUSEWIVES SHOP where the BEST IS PRICED LOWEST

Saturday and Monday Specials

PORK & BEANS, HOLLY BRAND 16 oz. Tins 2 tins $ .17
BROOMS, Fine Corn, 5-string, each .29
CORN FLAKES, Kellogg's, with RHYME and COLOR BOOK 2 pkg. .19
DRANO, CLEANS and OPENS DRAINS. 12-oz tin .30
PINEAPPLE, GARDEN ISLE SINGAPOSE 2 tins .21
SOAP, Palmolive, 3 cakes .19

They Know it Still Pays to Buy GOOD COAL

Our patrons are not only "penny wise"—they are "ton wise," too. They know that real fuel economy is never a matter of price alone. They know QUALITY is of first importance in getting the most heat per dollar—and they know Creston Transfer gives the best quality at the price they wish to pay.

CRESTON TRANSFER

P.O. BOX 79 ALBERT DAVIES PHONE 13

EASTER NOVELTIES

Cards, Crepe Paper, Serviettes, &c.

SPRING TONICS

Blood Purifier $1.00
Sarsaparilla Compound 1.00
Sulphur and Molasses .35
Sulphur and Cream Tartar Lozenges .25

CRESTON DRUG & BOOK STORE

GEO. H. KELLY
THE REXALL STORE

Shoe Repairing

Work ready when promised.
Charges reasonable.
Satisfaction guaranteed.

A. Mirabelli
Shoe and Harness Repairing

ELEPHANT BRAND FERTILIZERS

"power to grow"

Keep Your Orchard at Peak Production

Use ELEPHANT Brand Fertilizers. A balanced ferrilization program is the only program that will result in ultimate success.
Ask your shipper for information and prices. Our Technical Staff will assist you in problems of fertilization.

Consolidated Mining & Smelting Co. of Canada
Limited

Western Sales Head Office:
CALGARY, Alberta.

Western Sales Offices:
REGINA, Sask.
WINNIPEG, Man.
PENTICTON, B.C.

Address all enquiries to Sales Office in your province

headaches?
Act at once!
Is your system poisoned by inner sluggishness?
You need Eno every morning.
CA 13-33
TAKE ENO'S FRUIT SALT

WORLD HAPPENINGS BRIEFLY TOLD

Patents granted in Czecho-Slovakia last year numbered 3,900, an increase of 250 over 1931.

Nearly 500,000,000 pounds of cocoa were grown in the Gold Coast territory of Africa last year; in 1891 the total output was only 80 pounds.

Applications to lease business lots and residential sites in Churchill, Man., Canada's new northern seaport on Hudson Bay, now are being accepted by the Manitoba Government.

Trustees of Lethbridge school board have decided to meet debentures and interest coupons in Canadian money only, thus following in the footsteps of the city of Calgary and its school board.

Spokesmen for 8,000,000 men who fought in the World War announced to the disarmament conference that they want peace and believe genuine disarmament to be essential to attainment of the desire.

Dr. V. K. Wellington Koo, principal Chinese delegate to the special League of Nations assembly which dealt with the Chino-Japanese conflict, urges international action to prevent Japan from establishing "mastery of the Pacific."

A decline of $250,522,562 in Canada's trade during the elapsed 11 months of the present fiscal year, as compared with the same period of a year ago, is shown in a statement issued through the department of national revenue.

Empire materials are to be used on government contracts in future. This applies, not only to contracts let by the departments of government but also to the Canadian National Railways and government boards and commissions.

Charles F. Morrison, 89, a resident of British Columbia since 1862, is dead at his home in Metakalta, near Prince Rupert. He helped build the famous Caribou road and later, in 1865, he saw the first piece of lumber cut on Burrard Inlet.

In Sixty-Eight Years

Sprout Of Walnut Tree Attained Diameter Of 32 Inches

Sixty-eight years ago, a tiny black walnut sprouting broke through the ground near Woodstock, Ont., and in time developed into a sturdy representative of its kind. Quite recently crowds of people attending the Produced-in-Canada Exhibition in Montreal, viewed with interest a flawless cross-section from the trunk of this tree, having a diameter of 32 inches and with growth rings indicating its age. The block formed part of the woodwork display of the Rutherford Lumber Co., Limited, Montreal.

Sales of radio equipment in Germany are greater than last year.

OFF COLOUR?
HOW IS YOUR LIVER?
Wake up your Liver Bile
—Without Calomel
Your liver's a very small organ, but it certainly can put your digestive and eliminative organs out of kilter, by refusing to pour out its daily two pounds of liquid bile into your bowels. You won't completely correct such a condition by taking salts, oil, mineral water, laxative candy or chewing gum, or roughage. When they've moved your bowels they're through—and you need a liver stimulant.
Carter's Little Liver Pills will soon bring back the sunshine into your life. They're purely vegetable. Safe. Sure. Ask for them by name. Refuse substitutes. 25c at all druggists. 49

Prince Conversed In Spanish

Explained Treasures In Windsor Castle To Argentine Official Mission

The Prince of Wales and Prince George acted as guides to members of the Argentine official mission during their visit to Windsor Castle. The party first inspected Eton College and then motored to the castle, where two hours were spent seeing St. George's Chapel, the State and private apartments, and the royal library. The Prince of Wales, who spoke in Spanish, explained in detail the treasures which he showed the visitors.

Making Name As Architect

Work Of British Premier's Son Shows Great Originality

Alister MacDonald, son of the Prime Minister, is rapidly making a name for himself as an architect, and at least one distinctive picture house in the North bears witness to his originality. His latest work is a small London theatre which he has designed, a novel idea being that each row contains only six seats, which obviates that annoying crushing to allow late arrivals to reach their seats.

Winnipeg Newspaper Union Fashion

(By Ruth Regers)

SEVERAL ARE THE SCHEMES — LOVELY FOR THIS CUTE JACKET DRESS

Here's a darling red and white crepe silk print with a plain red sleeveless jacket to complete it.

The jacket has a caped shoulder now so voguish.

The dress is the simple slim-line type. Inverted plaits at the front, provide an interesting swing to the hem without disturbing the slender line of the skirt.

You can copy it exactly at just the cost of the material.

Style No. 631 is designed in sizes 14, 16, 18, 20 years, 36, 38 and 40 inches bust.

Size 16 requires 3⅝ yards 39-inch for dress, with ⅞ yard 39-inch for jacket.

For cruise wear, it's effective with the sleeves omitted from the dress. Carry it out in white, pale blue or maize tubbable crepe silk.

Price of pattern 20 cents in stamps or coin (coin is preferred). Wrap coin carefully.

How To Order Patterns

Address: Winnipeg Newspaper Union, 175 McDermot Ave., Winnipeg

Pattern No..... Size.....

Name .....

.....

Town .....

.....

PATENTS
A List Of "Wanted Inventions" and Full Information Sent Free On Request.
The RAMSAY Co. Dept. 167 273 BANK ST. OTTAWA, Ont.

Alberta Government Warns Frank Residents

Recurrence Of 1903 Rock Slide May Occur Any Time

Although they have been warned that Turtle Mountain is again in an ugly mood, villagers of Frank, Alberta, west of Lethbridge in the Crow's Nest Pass, are not moving. They are clinging to their cottages and belongings as they cannot believe the mountain that slid in 1903 will repeat the horror. Yet slowly the crevices grow wider and the danger to life and property increases.

Rock slides may occur at any time. Specially are they likely in the spring and the Alberta government has sounded a warning.

The main trans-Canada highway passes through the ruins of the slide of 1903, when upwards of 90 persons were buried alive. Millions of tons of rock and earth swept in an avalanche over the valley. To safeguard travellers it is being urgently asked that the road be changed to a route beyond the danger line. Appeals are going forward to the government along these lines.

Old timers are now recalling the Frank slide horror of April 29, 1903. Early in the morning and without the slightest warning, Turtle Mountain, rising 3,000 feet above the mining village, was torn asunder and a hundred millions of tons of debris fell with a thundering roar over the settlement and across the valley. A thousand acres were covered with limestone rock to a varying depth of a foot to a 150 feet. Many miners' cottages were buried, others were destroyed. Much of the colliery works was swept away and a river was dammed while a mile and a quarter strip of the C.P.R. railway tracks was buried.

The tragedy would have been intensified had the slide occurred a few minutes earlier for the C.P.R. passenger train had just passed through the village when the slide occurred. Whole families were wiped out, others lost some of their members. For years this enormous tomb remained little disturbed. Rocks have been moved and in these excavations the remains of some of the victims have been discovered.

Gardens At Fort Resolution

Many Crops Successfully Cultivated Far North Of Edmonton

Good gardens were again grown in 1932 at Resolution, on Great Slave Lake, 526 miles north of Edmonton, according to Dr. C. A. Bourget, M.D., the Indian agent at that point. In most of his own garden he could water with the help of an engine, and consequently had 135 bags of potatoes, against 180 the year previous. Unwatered gardens seem to have suffered, as they did at Hay River and Providence, farther west. Simpson, still farther west, had a bumper crop. Good onions and celery were among the doctor's 1932 achievements. He planted no tomatoes, but the corporal of the Royal Canadian Mounted Police and another gardener had satisfactory results with them, and the Oblate mission had green ones by the tubful, ripening some indoors. At various points Dr. Bourget finds a few of his Indians planting potatoes and vegetables, and surprising results are obtained.

A jungle-born tiger or lion, if caught young, is easier to train than one bred in captivity.

Traffic policemen of Rome, Italy, received showers of gifts from autoists on recent gift days.

WEAK WOMEN
Take Lydia E. Pinkham's Vegetable Compound
Have you ever felt that you were too weak to do anything . . . that you did not have the strength to do your work?
Women who are weak and run-down should take a tonic such as Lydia E. Pinkham's Vegetable Compound. Headaches and backaches that are the result of a tired, run-down condition often yield to this marvelous medicine.
95 out of every 100 women who report to us say that they are benefited by this medicine. Buy a bottle from your druggist today . . . and watch the results.

SUNDAY SCHOOL LESSON

APRIL 2

JESUS MINISTERING TO JEWS AND GENTILES

Golden Text: "Other sheep I have, which are not of this fold; them also I must bring, and they shall hear my voice; and they shall become one flock, one shepherd."—John 10:16.

Lesson: Mark 7:1-37.

Devotional Reading: Isaiah 11:1-10.

Explanations and Comments

Jesus Ministering To His "Other Sheep." verses 24-30.—From Capernaum Jesus went northwestward beyond the confines of Galilee into a region round about the Phoenician cities of Tyre and Sidon. He entered a house and wished no one to know of His presence, but He could not be hid. In these words we get a glimpse of what Jesus' ministry cost Him, of the drain it was upon his resources of body and spirit. In silence and solitude He would repair His forces.

"The verdict of all the centuries is this, that there is that in Jesus which is irrepressible. I have seen a rock cleft into twain by a seedling that rooted in the crannies. A seed had fallen, and the spring had quickened it, and it rent its prison-house and rose in beauty, and so in the ages has it been with Christ. He has been buried out of sight a thousand times, and a thousand times when hope was almost dead, the world has learned that He could not be hid. That is the meaning of the Reformation, when Christ stepped forth again out of the darkness. That is the meaning of every revival, when Christ is uplifted and every eye beholds Him. That is the meaning of all social effort which is so earnest in our land today; for it is Christ who is moving in it all, and He cannot be hid."—G. H. Morrison.

A Cure In the Decapolis, verses 31-37.—When Jesus left the neighborhood of Tyre He went northward to Sidon and returned home by a circuitous route which brought Him to the eastern shore of the Sea of Galilee in the Decapolis. There a man who was deaf and could not speak plainly was brought to Him for cure. The Greek word translated "had an impediment in his speech" is sometimes considered as meaning dumb, but from the announcement of his cure in verse 35, that he "spake plain," it does not seem to mean that here. Jesus took the man aside, possibly out of thoughtful kindness because the man's affliction had made him nervous and self-conscious, or perhaps because Jesus wished to avoid the crowds of the afflicted that would at once throng Him for cures, for He had other work to do. Here as in Mark 8:23, John 9:6, He used visible signs, put His fingers into the man's ears, spat and touched his tongue, then looking up to heaven in prayer He said to the man "Ephphatha," Be opened. And the man could hear and speak plainly. Jesus would not have the miracle made known, but it was too wondrous to be kept hid. With great astonishment they cried: "He hath done all things well; He maketh even the deaf to hear, and the dumb to speak."

"The man was living a dull, meager, unsatisfying life in a world of unbroken silence. In the face of such a lack it was directly in line with the main purpose of One who came to recover that which is lost that He should put His hands upon this lack of power saying, 'Ephphatha,' Be opened. He would open up new avenues of approach to that handicapped life that through the uplifted gates of a fuller message of this world of interest might enter into his personal consciousness. The Master is saying to every life that hears not the still small voice of the Spirit of the Living God, 'Be opened.' He would have it react under every sort of stimulus visible and invisible, tangible or spiritual. He would have the entire world of reality perpetually finding its way into the deeper consciousness of every man."—Charles R. Brown.

Authority On Weaving

James Morton Is Remarkable Man In British Industry

James Morton, whose wonderful bookbinding cloths have recently taken publishers and authors by storm, is one of the most remarkable men in British industry. He is an eminent authority on dyeing and weaving, and 25 years ago began the manufacture of fadeless fabrics, called "Sundour," for curtains and other household purposes. Two years ago, at the suggestion of Bernard Shaw, he turned his attention to bookbinding materials, with amazing success. Born in 1867, he is a Fellow of the Royal Society and an LL.D. In addition, he is covered with distinctions as a reward for chemical investigations. His new bookbinding cloths are fadeless, washable, and of beautiful colors.

Ninety-six clergymen in the Church of England receive less than $1,000 a year, 1,100 under $1,500, and 2,233 less than $1,750.

STOP Coughs & Colds among horses this inexpensive way before serious trouble develops. Use SPOHN'S COMPOUND. Acts on mucous membrane. Gives quick relief. Used 40 years. at drug stores or direct. SPOHN MEDICAL CO., Goshen, Ind.

Deficit In Postal Receipts

Two Cent Rate Brings In More Revenue Than Three

Both in principle and from the teachings of past experience, public men know well that after a certain point has been reached, the revenue derived from any given tax tends to fall off as the rate is pushed upward. Yet strangely enough, when revenues become inadequate to meet the needs of the time, they are apt to forget this fact in the temptation of squeezing a greater return out of a particular assessment.

One of the first Departments of Government to find out that, conversely, to reduce the rate might be to increase revenue, was the Post Office. In the days of the stage coach postal charges were so high that letter-writing was almost a luxury for the well-to-do. A single sheet of paper would be crossed with writing in order to keep down the weight upon which postage must be paid.

But because postage was expensive, the revenue to the Government from that source was relatively small Then Roland Hill, in England, conceived the daring idea of penny postage, put it into practice, made letter-writing popular, and the revenue went up by leaps and bounds.

For many years, a penny or two cents was the standard postal rate in most countries but of late years the need for revenue has led a number of Governments to raise it to three cents: the Canadian Government among the number.

In the United States a year's trial has proved conclusively that the three-cent stamp is a dismal failure as a revenue raiser; in fact, it is figured that continuance of this rate during 1933 will cost the American Post Office Department $100,000,000. So first class mail in the United States will be going under a two-cent stamp by July 1, and it is also planned to return to the old one-cent rate for local or drop letters, within a year or two.

Our Canadian experience has been much the same. In 1928-29, expenditures on ordinary account for the Post Office amounted to $33,483,000 and revenue to $40,611,964, yielding a surplus of $7,128,964. Since then the Department has been losing money steadily and the last completed figures show a deficit of over $6,000,000, with receipts still dropping.

It will pay Ottawa to revert to the penny post!—Quebec Chronicle-Telegraph.

Hope For the Future

New Rifle Operates Without Noise, Fumes, Or Ammunition

A scientific exhibit to be seen at the British Industries Fair suggests a hope for the future. According to the description, it "enables the owner to have rifle practice without noise, fumes or ammunition. By a system of lenses and mechanism within a gun a luminous target is first projected on a blank wall or a specially prepared target board. When aim is taken and the tripper pressed a black spot appears upon the target at the point at which the gun was fired." Is there no means of reducing warfare to a similar set of hypotheses and conditionals?—London Observer.

The North Star is little more than a degree from the true north pole and is a much surer guide than the compass needle.

Stop Food Wastage—Use—
HEAVY PARA-SANI WAXED PAPER
Get the Green box. Keep it in your kitchen always. Inexpensive.
Appleford PAPER PRODUCTS LIMITED HAMILTON, ONTARIO

For PIES PASTRIES and MILK PUDDINGS

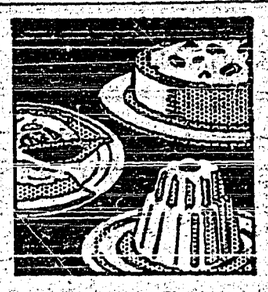

ASK any good cook to tell you the secret of her success and doubtless she will say that to get a uniform, rich, improved flavor to your cooking you should always use St. Charles Evaporated Milk. It is economical, handy and makes possible a great variety of new and tasty dishes that you and your family will delight in.

Borden's ST. CHARLES MILK
UNSWEETENED EVAPORATED

HEART OF THE NORTH

By

WILLIAM BYRON MOWERY

(WNU Service)

Copyright by William Byron Mowery

CHAPTER VIII.

A Deadly Trap

'Slob-Ice" Jensen was glaring around him at the other five faces in the tent.

"Some of you lubbers," he growled, "ain't got the sense you was borned with. You gimme a pain with your whining and growling and always wanting to argy about what I tell you. Now I'm gonna explain just what's ahead of us and what we gotta do."

The six men were as motley a crew as ever the whaling fleets of Bering's sea and the Western Arctic could muster up. With one exception the six of them were deck hands—wharf wolves of gutter speech and alley vices; strange men to be camped in the heart of a wilderness that even the Indians seldom penetrated.

There was John Siebielski, a square-faced squat Alaskan, a descendant of the Cossack Promyshleniki (fur-hunters) who for generations, when Russia ruled the northwestern shores of America, had held brutal sway over the Aleuts and Kalosh in their lust for peltry.

There was Pete Gonzales, a Sandwich islander, brown-skinned, his white teeth flashing, his dress gaudy and picturesque.

There was "Lunnon Dick," a wiry stunted limey, with Battersea accent and quick jerky ways.

There was "Chink" Woolley, a quarter-Chinese, an olive-faced, silent nondescript, with his right arm in sling from Bill Hardsock's bullet.

The fifth was a Dogrib meti named Andre, a thin small weasel-like man of fifty. He had just returned from a scouting trip down the Big Alooska.

The six of them were talking, or listening rather to Jensen talk, of final plans to escape. Echoing the identical line of reasoning which Alan Baker had sketch in Haskell's cabin. Jensen went on: "Some of you wanta go back to the River and git outside thataway. H—l's fire—you'd mebbe git ten miles afore the Yeller-stripes 'ud grab you off. Some of you wanta go north to the Arctic coast. Whaffor? No ships to git away on, and the Yeller-stripes've got patrols there to boot. You say, 'Head south.' Yeah—and run into the nest of p'lice posts down there around Athabascy. We can't go south ner west ner north, but we kin go east—"

Lunnon Dick spoke up:

"Clear hover t' 'Udson Bay er Manitoba? Two thousand miles haway? That's a bloody long 'ard trot. Slob-Hice."

Jensen turned on him, with a fierce anger and withering sarcasm that silenced Lunnon for an hour.

'Sure it's a h—l'sh long hard trot, you runty bilge rat! Dont I know it? But I'd rather tramp ten thousand

The Others All Nodded Emphatically

miles than do them twenty slow short steps from a hoosegow to a scaffol'!"

The others all nodded emphatically, fearful of Jensen's scorching anger. They were sitting there on a hundred and fifty thousand dollars which he had got for them. They owed their very lives to his quick thinking aboard the steamer, when he had pulled their trick out of the fire. And they were leaning on him now to save them from the Mounted and get them out to the oblivion of a big city.

He went on explaining the escape. "Now, here, all of you—look't here." He smoothed a place on the mud floor; and as the others leaned forward to watch, he drew a rude map with his long thumb nail. "We'll follow the Inconnu east a ways and then head south for Manitoby. We'll spend the rest of this summer and fall working down into timber country. Then we'll find some good hiding place and build a couple of shacks and lay in meat, and we'll wait there till the break-up. Next spring we'll east on down and out to Winnipeg, and there we'll be with better'n a hundred and fifty thousand in hides and dust!"

His own personal and private plans after they did get out to Winnipeg, Jensen did not see fit to disclose. He knew a party there in the Queen City of the Wheat Plains who would buy the furs at two-thirds of their auction value and say "nudding." The dust, being unstamped, could be sold anywhere. He himself, both business manager and leader of this cruise, would naturally attend to those business matters. Once with the money in his pocket, would he split six ways with these lubbers? Or would he take a train and fade out of their lives and have that hundred and fifty thousand for his own sweet own? You bet your life he would!

With his plans clear and the men completely under his sway, Jensen leaned back against a paqueton of furs and sat, smoking, thinking.

He guessed that for once the police were altogether baffled. They must be pounding their heads to explain who he and his men were, where they had come from, how they had got into this country, unknown, unseen; and how they, complete strangers, knew the ins and outs of this northern wilderness as well as the police themselves. He thought of them as a pack of hounds circling frantically to pick up a scent. It was pleasing to know he had out-manoeuvred them from start to finish. A man who could beat the Yellow-stripes would have no trouble at all dodging the provincial police and town cops.

But this reflection was only on the surface of his thoughts. He was thinking of the MacMillan trading post, 'Breed Andre had said that Dave MacMillan was not there. Jensen shrewdly guessed where the trader was. From the MacMillan girl being alone at the post, except for that white-whiskered old coot, Jensen guessed Dave MacMillan had got into trouble over that pack of otter furs in the storage shed.

Through the tobacco haze Jensen looked back across six years and saw again all the details of a certain incident between himself and Joyce MacMillan. He had re-lived that incident a thousand times since it happened. The memory of it, the memory of that laughing-eyed girl, had come down across the years like the scent of fresh violets. Two weeks ago when his party passed the MacMillan trading post, the place had seemed deserted; and drawn by some overpowering impulse to see her, to be near her again, he had flung caution and hot haste to the winds, and stopped, and gone 'shore. The picture of that MacMillan girl asleep, an arm under her head, a great-spurred violet in her hair—that flesh-and-blood reincarnation of her former memory had been a madness in his blood ever since. It had overshadowed his waking thoughts, had flitted across his dreams, had been present with him even during the hot battle with the three Mounties at the edge of Many Waters.

The news which 'Breed Andre had brought back—that Joyce was practically alone at the trading post, scarcely two days travel away, that the trading dwindled and few Indians or metis came now, that the officer commanding at Fort Endurance was giving her no protection whatsoever—this news to Jensen was like a match to a barrel of powder.

His deliberate brain saw danger in his scheme; but he had risked death for the furs and gold, and that hundred and fifty thousand was far less vivid, less tangible, less impassioning to him than the memory of that moment when he stood looking through Joyce's window. He had spent a year on a whaler without getting back to port; a year of exile in Alaskan mountains, among prospectors. . . . There are hungers more powerful than the hunger of food or gold. . . .

It would be ridiculously easy, he imagined to knock the old coot on the head and take the defenseless girl. They would land above the station and creep upon it through the bush. Two of his men would go in peacefully, as though to trade, and watch their chance to seize her. His party could swoop, strike, and have the whole thing over in ten minutes.

Knocking the ashes from his pipe, he leaned forward:

'Men, I got an idee. I just showed you lubbers our one chance to 'scape. Now I'm gonna show you how we c'n make our getaway dead sure and certain. How we c'n tie them Yeller-stripes up in a sack and throw away the key. Anybody objecting? Anybody wanting to kick over the traces.

Glaring around him, he saw emphatic denials. The men were hanging upon his words; he knew they would obey him without a whimper of protest.

He went on, "We're going to make a little sachay down the Alooska to MacMillan's trading post. We're going to it tomorrow. We'll rap that old duffer on the head and take the girl. We'll throw them Yeller-stripes clear off the scent. While they're hunting for her, we'll be making tracks southeast to Manitoby. Y'mind how we saved our skins on the steamer by taking that other skirt? We'll do it again; but we'll caary this'n on along with us. No one'll ever know what happened to her. . . . ."

* * * * * * *

For a few days after Alan Baker bought out of the service and left Fort Endurance, Inspector Haskell enjoyed more peace and security than he had felt in many months. But after the first satisfaction wore away, it gradually occurred to Haskell that maybe he ought to make some move to capture those six bandits. To let them escape without raising a hand against them would look bad, very bad, to Superintendent Williamson on his coming visit to the post.

Thinking over his situation, he remembered how Baker had demanded to lead a patrol to the Inconnu River and lie in wait there. Baker had said they would try to escape by that route. He knew what he was talking about. Haskell realized he knew.

Should he send a detail to the Inconnu?

The more Haskell pondered the idea, the more it appealed to him. It was reasonably sure to succeed. It would be the positive action he needed. On his wall map he hunted for the Inconnu. He found a small channel of the Mackenzie by that name, but Baker's Inconnu was some large river. Perhaps the chart listed it as "The Unknown," the English translation of the name. He searched for an Inconnu and an Unknown, but found neither. Such a stream simply was not shown on his map.

When Little Otter came in to the post for a supply of chewing stemmo, Haskell pumped him. The sub-chief had only the haziest idea where the Inconnu was, but Indian-like he would not admit his ignorance. He started talking, gesticulating — till Haskell caught him in a flat self-contradiction and kicked him out of the cabin in angry disgust.

(To Be Continued).

FREE TRIAL OFFER OF KRUSCHEN

If you have never tried Kruschen—try it now at our expense. We have distributed a great many special "GIANT" packages which make it easy for you to prove our claims for yourself. Ask your druggist for the new "GIANT" 75c. package.

This consists of our regular 75c. bottle together with a separate trial bottle—sufficient for about one week. Open the trial bottle first, put it to the test, and then, if not entirely convinced that Kruschen does everything we claim it to do, the regular bottle is still as good as new. Take it back. Your druggist is authorised to return your 75c. immediately and without question. You have tried Kruschen free, at our expense. What could be fairer? Manufactured by E. Griffiths Hughes, Ltd., Manchester, Eng. (Estab. 1756). Importers: McGillivray Bros., Ltd., Toronto.

Produced Queer Fruit

Half Lemon Half Orange Evidently Evolved From Grafting

A very unusual freak, half lemon and half orange, was received in a shipment of California fruit opened at the Garton Holmes store, in Simcoe, Ontario. The "lemon-orange" has the appearance of having been grafted by some experimenting joker after the fruit had commenced to form. Divided longtitudinally into two hemispheres, the orange half is 100 per cent. orange with a bright orange-colored skin, while the lemon half is just as much of a lemon with typical light yellow skin. There are the usual differences in the textures of the two, but the two halves are solidly grown together, a narrow ridge running around the fruit where the two halves are joined. The fruit grew on one stem.

Synthetic Meat Produced

A chemical process just discovered in London is claimed to produce a synthetic "meat." Although only tiny portions have been made so far, they continue to grow in size even after slices have been cut off. It is stated that any type of meat—beef, mutton, pork, or chicken—can be produced.

SORE THROAT

. . . Here's comforting relief without "dosing."

Just rub on VICKS VAPORUB

Little Helps For This Week

"Forgetting those things which are behind, and reaching forth unto those things which are before, I press toward the mark."—Phillipines 3:13; 14.

Yet I argue not
Against Heaven's hand or will, nor bate a jot
Of heart or hope; but still bear up and steer
Right onward

—John Milton.

It is not by regretting what is irreparable that true work is to be done, but by making the best of what we have. It is not by complaining that we have not the right tools, but by using well the tools we have. What we are and where we are is God's providential arrangement—God's doing though it may be man's misdoing; and the manly and wise way is to look your disadvantages in the face and see what can be made out of them. He is the best general who wins the most splendid victories by the retrieval of mistakes.—F. W. Robertson.

A Vanished Race

No Living Eskimos In Northeast Greenland Since 1823

A vanished race has left traces of an active life on the shores of Northeast Greenland. No trace of living Eskimos in that district has been known since 1823. It is thought that some sudden tragedy must have overcome the Eskimos, because in several huts were found a number of skeletons. In one place, explorers of the Royal Geographical Society found a number of implements among the ruins, many of which were well preserved and of archaeological value. To judge from the implements, the coast seems to have been inhabited about 1400-1500.

FOR ANY PAIN

Have you ever found any quicker relief than this?

Anyone can take Aspirin, for doctors have declared these tablets perfectly safe.

And there is no quicker form of relief for any pain.

It is well to remember these things when anyone tries to persuade you to try anything in place of these tablets.

Aspirin may be taken as often as there is any need of its comfort: to stop a headache, throw off a cold, drive away the pains from neuralgia, neuritis, rheumatism, lumbago, etc.

Whenever you take Aspirin you know you are going to get immediate results — and you know there will be no ill effects. *You know what you are taking.*

Why take chances on some form of relief which may not be as swift—may not be as safe? The new reduced price on bottles of 100 tablets has removed the last reason for ever experimenting with any substitute for Aspirin!

Aspirin is a trade-mark registered in Canada

Confines Cooking Odors

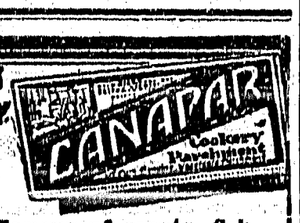

Improves flavour of meats, fish and vegetables. Pays for itself many times over. All dealers, or write—

Appleford PAPER PRODUCTS LIMITED HAMILTON, ONTARIO

COME TO

THE NEW BUTCHERS

NEXT TO GOVERNMENT VENDOR

HOME-CURED HAM and HEAD CHEESE
Grain Fed Beef and Pork
Fish and Fillets

J. P. ROSS

MAIN STREET
CRESTON

ARE THERE ANY of Your Electrical Appliances THAT DO NOT WORK . . . ?

Bring them down, or tell us and we will call for them. Most Radios need adjustment at least once a year to get maximum efficiency and improve reception. There are just as good programs in summer. Get the most out of your Radio! See us for service.

Authorized General Electric Home Appliance Dealer.
Everything Electrical the home requires.

NESS ELECTRIC

JUST AROUND THE CORNER

Groceries at Less Money

Week by week more people are shopping at our Grocery department. Here's the reason—

CORN FLAKES, Sugar Krisp, 3 for	$ .25
SARDINES, Brunswick, 5 for	.25
TOMATOES, Royal Purple, 3 for	.35
RAISINS, Australian, Sultana, 4 lbs	.55
DeLuxe JELLY POWDERS, per pkt	.05
POPPING CORN, Horne's, pkt	.09

WE ARE TAKING ORDERS for NETTED GEM SEED POTATOES grown in the famous Grand Forks district. Place your order now so as to be sure of your supply. $1.50 per 100 lbs.

MAKE YOUR OWN SPRAY and SAVE MONEY. Lime and Sulphur in large or small quantities.

Consult us regarding Field and Garden Seed requirements

Creston Valley Co-Operative Assn.

Phone 12 *CRESTON*

Shoes for Men!

We are showing VALENTINE and MARTIN'S, for Spring and Summer wear. These shoes are made at Waterloo, Ontario, and past experience shows that for wear, comfort and appearance they are unequalled, for the money.

Brown Elk, plain toe, Panco sole	***$2.95***
Brown Elk, in tip slip sole, leather sole	***3.50***
Elk, plain toe, Goodyear welt	***4.50***

For Dress Wear

In finer grade for dress wear, in Box alf and Kid, in ***Oxfords, Bals and Bluchers,*** Goodyear welt, at ***4.50 to 5.95***

CANVAS SHOES, for Badminton.
New stock. All sizes.

CRESTON MERCANTILE
COMPANY LTD.

Local and Personal

FOR SALE—Baby's sulky, in good shape. Mrs. Bert Boffey, Creston.

Cook's Greenhouse is listing orders for Easter lilies and other pot plants.

FOR hALE—1927 Chevrolet coach, $100 cash. W. B. Martin, Creston.

FOR SALE OR TRADE—Gibson flat back mandolin. John Murrell, Creston.

HAY FOR SALE—Baled alfalfa, $12 ton cash at barn. G. Jacks, Camp Lister.

Place your orders early for Easter plants and cut flowers, at Cook's Greenhouse.

WANTED—Will buy good stock saddle, must be cheap. E. K. Haynes, Creston.

FOR SALE—Wee McGreaor potatoes, for seed or eating, $1 per sack delivered. Fred Boffey, Creston.

PARSNIPS FOR SALE—$2 per 100 pounds, delivered in town. Foot, Fairview ranch, Creston.

PIGS GOR SALE—Well bred Yorkshire pigs, ready April 4th, $3. Jeff. Collis (Alice Siding), Creston.

HAY FOR SALE—Baled alfalfa; first cut, $11 ton; second cut, No. 1, $13; at barn. W. P. Edwards, Camp Lister.

Due to a bad slide in the vicinity of Moyie Saturday's westbound train was over four hours late, reaching here just about noon

FOR SALE—1¼ acres, beautiful building site, part of my ranch, water on premises, cash or terms. Apply Chas. Moore, Creston.

FOR SALE—Choice of three milch cows. One purebred Ayrshire, one purebred Jersey, and one grade Jersey. A. Comfort, Creston.

Easter Monday evening, April 17th, is taken for a dance in Park pavilion under basketball league auspices, with music by Crestonian orchestra.

HORSE FOR SALE—Ideal ranch horse, 11 years old, guaranteed perfectly quiet, single or double. Morrow's Blacksmith Shop, Creston.

Members of the Canadian Legion are reminded that the regular monthly meeting will be held at Lister schoolhouse, at 8 p.m., Tuesday, April 4th

The intermediate baseball club having a bridge at the Parish Hall on Friday evening next, April 7th, with cards at 8.15 prompt. The admission is 35 cents.

FOR SALE—Cuthbert raspberry canes for planting $2 per 100. Van San and Everbearing Strawberry plants, $4 per 1000, or 75c. per 100. J.W.Ro.inson, Creston.

Members of Trinity United Church ladies' aid are reminded that the April meeting will be at the home of Mrs. Sinclair on Tuesday, 4th, instead of the usual first Thursday, at 3 p.m.

FOR SALE—30 hives of bees, one engine and pump with one inch pipe for irrigating. Also 30 young hens. Or will sell ranch as going concern. One mile south of Creston. C. Clay, Creston.

The ladies will have a chance to secure their spring hat next week. Commencing Monday Mrs. O. Parry will be showing the new styles at moderate prices. The sale is for the week only.

Col. Allan, the West Kootenay forestry supervisor, of Nelson, was here on official business a few days last week. He was making a final checkup on hay matters in view of the annual meeting on April 8th.

All the known varieties of weather, except the sub zero sort, have been encountered during the past week, with a half-inch of rainfall Tuesday afternoon. Sunshine has been a little more in evidence, but not at all abundant.

Harry Eggleton, returned missionary from the British West Indies, will give a missionary address and lantern pictures at the Full Gospel Tabernacle at 8 p.m., Saturday, April 8th. Everybody invited. Collection taken for foreign missions.

On March 24th, Blossom Temple Pythian Sisters observed their second birthday, with members of the Knights of Pythias and other friends as invited guests. The temple introduced military whist into Creston, this game featuring the evening, and proved a great favorite. Dr. Henderson, Donald Young, Joe Romano and Will Rodgers were the most fortunate in capturing flags, occupying table France, and each received a pound tin of coffee. There was a musical programme in which F. Menhinick favored with a vocal solo; W. J. and P. R. Truscott were heard in a duett, with T. Goodwin as accompanist; R. M. Telford had a recitation, and Creston brass band pleased with a number of selections. At the close there was a banquet spread, with the usual speeches. Mrs. H. Truscott, 'mother' of the lodge, donated the birthday cake. All present report the evening a splendid social success.

The men and boys of Trinity United Church were out in large numbers on Friday night for the annual Father and Son banquet, which was spread in the basement. The hall was nicely decorated and as the former day saying had it, the tables fairly groaned under the load of good things to eat, and to which all present did full justice. After dinner there was the customary toasts, with Geo. Connell doing himself proud as toastmaster, those honored being: King, proposed by George Dodd. The Ladies, introduced by Desmond Truscott, and replied to by Miss Florence Connell. The Dads, introduced by Richard Avery, and replied to by W. J. Truscott. Other speakers were the pastor, Rev. Andrew Walker, and Albert Avery, while recitations were contributed by Homer Bailey and Bud Lowther. A delightful feature was the one-act comedy, with a moral, presented by a group of boys under the direction of George Connell, in creditable fashion. The national anthem brought an evening to a close that was thoroughly appreciated by all. The object of these affairs is to bring parents and children together in the hope that the former may take a keener interest in the boys, their work and their problems.

Grand Theatre Sat., April 1

Tom Mix
in
"Texas Bad Man"

R.K.O. COMEDY
"GLAND PARADE"
Metro News

EVERYTHING
in the
Housecleaning Line

Dry Dust Mops
O'Cedar Mops in Round and Trianguiar
Polishing Oils
Floor Wax
House Brooms

Spring stock of
LINOLEUM
just arrived in 6, 9 and 12-ft. wikths. New patterns.

G. Sinclair
Creston Hardware

Choice Local Fresh Killed Beef
Local Lamb and Mutton
Grain fed Pork and Veal

Spare Ribs *Tripe* *Liver* *Hearts*
Corned Beef *Tongues* *Pickled Pork*
Whitefish *Salmon* *Halibut* *Cod*
Finnan Haddie *Kippers*

BURNS & COMPANY, Ltd.

PHONE 2

House Frocks

Cotton Print Dresses

Just what you want to wear around the house. Short sleeves. Styles and patterns that are absolutely up to the minute and sizes to fit all.

95c. to $1.50

You really must see this attractive group of dresses to appreciate their wonderful value.

Misses' Dress Frocks

in smart styles, which make them unusual value. Sizes 7 to 14.

75c.

Frocks for the Little Ones

Smartly styled with Bloomers to match. Sized 3 to 6.

65c.

SPECIAL SALE REMNANTS

DRY GOODS AT EXCEPTIONAL VALUES

S. A. SPIERS
CRESTON'S GENERAL MERCHANT
CRESTON B.C.