Provincial Library
25

THE CRESTON REVIEW

VOL. XXIV CRESTON, B. C., FRIDAY, FEBUARY 17, 1933 No 48

Creston Loses Hockey, Kaslo

Game Played at Kaslo—Score is 3-2 and Indicates How Evenly Teams are Matched — First Loss for Locals this Season.

Creston hockey team motored to Kaslo on Saturday, under the Imperial Groceteria colors, to match their playing talent with that of Kaslo, but found the home team just a little too fast for them the final score being 3-2 in favor of Kaslo.

The fine combination play of the Kaslo forward line baffled Creston's defence, and the first goal was scored by C. White, the Kaslo centre. Creston immediately retaliated with a four-man rush and in a jam in front of the Kaslo net. Christie scored to put the teams on even terms.

The second period saw Creston going strong with a fin display of offensive hockey and shortly after the round opened H. Corrie put Creston in the lead with a fast snap shot pass from LaBelle. The game from then on was lightning fast, but Referee Abey's keen eye kept it from becoming a free for all.

In the third period luck was against Creston. Adam Robertson, who continually blocked the Kaslo rushes, broke his glasses, and had to retire from the game. In the necessary re-arrangement of the lineup the forward line did not work with its accustomed smoothness, and the Kaslo line quickly took advantage, and shortly after the re arrangement T. Allan tied the score.

After this score until the final bell it was a hard and even battle with a steady line of players to the penalty box. In the last minutes of the game Kaslo broke through and in a rough clash in front of Creston's net S. Butler scored for Kaslo, giving them the necessary one goal margin.

The game was refereed to the satisfaction of all by Harry Abey. The teams lined up as follows: Kaslo—Goal, Bob Patterson; defense, H Hills, E. Garrett; Forwards, B. Erickson, G. Erickson; sub forwards, T. Allan, S. McPherson, F. Butler; centre, C. White.

Creston—Goal, C. Schade; defense, Adam Robertson, E. Christie; forwards, Neil Crane, H. Corrie; sub forwards, F. Simister, Jack Crane, Jack Connell, H. Couling; centre. T. LaBelle.

Wynndel

Elmer Huscroft of Lister was an auto visitor here last week, a guest of Mr. and Mrs. C. Ogilvie.

Miss L. Benedettl is a Cranbrook visitor with her sister, Mrs. J. Firentino.

Mr. Corrie of Fernie, manager of "Y" stores, was a business visitor last week.

INTERNATIONAL

Basketball

Park Pavilion
Creston

Friday, Feb. 24

EIGHT P.M.
Bonners Ferry Ladies vs. Creston Reps.

NINE P.M.
Bonners Ferry Men vs. Creston Reps

General Admission, 25c.

No Passes.

Public school inspector Manning of Cranbrook was a visitor here on important school business at the end of the week.

Mrs. E. Stevens was a weekend visitor at Nelson, visiting her daughter, Mildred, who is a patient in Kootenay Lake General Hospital in that city.

The Woman's Auxilary had the February meeting at the home of Mrs. C. Gregory on Wednesday last. Various plans were discussed and it was settled to have a chicken dinner during Easter.

Bruin was wise to seek his winter lair again, instead of facing the weather last week. The thermometer dropped to 24 below zero on Thursday morning, and with a cold wind blowing it was hard to keep homes warm The waterworks froze in many homes.

Canyon City

Mrs. Wickholm, who has been a patient at Cranbrook hospital, is able to leave that institution and is at present visiting friends in that town.

Due to the extreme cold on Thursday and Friday, outside work at the power development at Goat River canyon was entirely suspended. During the cold of Wednesday last some of the men had their faces frost touched.

In connection with the community concert on March 1st the Ladies' Hospital Auxiliary will serve a cafeteria supper at 25 and 10 cents.

Mrs. Taplin and Mrs. Lowerison were hostesses at the Ladies Hospital Auxiliary tea, which was held at the home of Mrs. Taplin Wednesday afternoon last, and was quite well attended despite the cold.

Rev. T. Lindgren, Swedish Church pastor at Nelson, was here at the weekend, and helped with the regular meeting of the Swedish Young People's Society at the church on Friday night.

The coldest weather Canyon has known in at least 20 years was encountered on Thursday and Friday mornings, on both of which occasions the mercury went to 30 below zero. The latter morning the cold eased off by early morning and was not as noticeable as all day Thursday.

A turnout of fully 150 was in evidence at the community hall on Saturday evening for the debate on "Canada Must follow the Moscow Trail," which was put on under the auspices of the Farmers' Unity League. F. Knott was chosen chairman, and the judges were Mrs. John Nygaard, High school principal F. R. Levirs, of Creston, and John Hall of Erickson. The case for the Moscow trail was handled by Miss Bowes of Saskatchewan, and Tom Mountford of Wynndel, who were opposed by Frank Baker of Lister. The decision was in faver of Miss Bowes and her partner by a slight margin.

Miss Florence Bowes of Saskatchewan, an attractive young lady of Russian extraction, addressed a public meeting in the community hall on Tuesday evening, under the auspices of the Farmers' Unity League, her subject being, "What I Observed on a Two Months' Visit in Russia in 1931." Miss Bowes was one of the delegates sent to Russia by the Canadian Labor Party on behalf of agriculture. She proved herself a very pleasing speaker and the picture she drew of satisfactory conditions among the workers of Russia one need not be surprised if a quite large migration of workers from Canada to Russia were to take place immediately. She concluded her one hour and a half address by a denunciation of the capitalistic system and Premier Bennett, and successfully answered a number of questions put to her by local citizens. The meeting, which was composed largely of Soviet sympathizers, was presided over by T. Mountford of Wynndel, who drew the meeting to a close by reading a statement of the strike now going on in Anyox, and presented a prepared resolution as follows: "That the Canyon and Camp Lister farmers protest the taxpayers' money being used for the importation of police and war equipment into Anyox" The resolution was passed by a show of hands. Provincial police were in attendance. Regardless of decisions by the judges at Saturday's debate, the publicity given Farmers' Unity League meetings, and paid orators, one may assume that the "blooming Empire is still perfectly safe."

League Leaders Take Trimmings

All Star Aggregations Win Both Ends Basketball Doubleheader —Scores Very Close—Lose by Two Point Margin Each Clash

The exhibition games Tuesday were sparsely attended, but those fans who braved the zero weather got a good show for their money. It was a bright night for the All Star teams, both the league-leading quintettes being squeezed out.

The girls' game was a close checking, ding-dong battle from the first whistle. Helen Browell sank a foul shot for the first score, but Agnes Crane evened matters to the the first quarter, 1 all. Shortly after the intermission Jean Henderson scored a field goal, while Opal LaBelle tallied on a foul shot. Half-time score was 3-2. Third quarter saw no change in the relative standing, another field goal being balanced by free throws by Betty Speers and Molly Moore. In the last quarter Mary Abbott first tied the score with a foul shot and then put the High into the lead with a field goal. With two minutes to go Dorothea MacDonald tied things up again and, in the last six seconds, Marjorie Levirs sank a nice one from the wing to give the Stars the edge 9 7.

The Centipedes failed to get going in the first half of the game and finished that period on the wrong end of an 8-6 score. All the Stars' score was due to the spectacular long hoisting of Bill Bourdon. Ersul Farris, Harry Webster and Dave Tully netted the Centipedes' counters. The second half started with a rush by Dobie MacDonald and Jack Young, resulting in four points more for the All Stars. Then the Centipedes set out to regain lost ground. Ersul Farris, who had played a nice game, turned his ankle and was forced to leave the floor. The Centipedes felt his loss badly but nevertheless got within two points of the Stars before the game ended. Final score was 20-18. The teams:

High School—Speers 1, Palmer, Y. LaBelle, Abbott 3, Crane 1, O. LaBelle 1, Moore 1. Total 7.

All Stars—D. MacDonald 2, M. McDonald, E. Aemitage, Henderson 4, N. Payne, A. Lewis, H. Browell 1, D. Davies, Levirs 2. Total 9.

Centipedes—Farris 5, Freeney, Marriott 7, Tully 3, Webster 3, Levirs, Sostad, Moore. Total 18.

All Stars—Bourdon 8, Holmes, H. Couling 2, D. MacDonald 6, Young 2, E. Christie 2, Ross, Payne, Scott. Total 20.

Institute Exhibit Vancouver Fair

Will Enter Needlework Section Open to All B.C. Institutes—Have Singercraft Demonstration—Tudor Rose League-

Creston and District Women's Institute met in February session at the home of Mrs. E. W. Payne on Friday afternoon, with the president, Mrs. C. F. Hayes, in the chair, and uuite a good turnout of members and two visitors.

The roll call was answered by each member giving a helpful household hint. Mrs. R. Stevens brought up the matter of an exhibit of needlework at Vancouver exhibition and the meeting decided to send an exhibit this year. Creston has already won the silver cup given for most points gained in the Women's Institute section on two occasions, will own the cup if won the third time. All members were urged to start work at once, with this object in view.

Rev. A. Garlick, formerly of Creston, but now in England, very generously sent a donation of $10 to help the Institute work along. The aims and objects of the Tudor Rose League were placed before the meeting, but as some information was lacking, it was decided to secure this and resubmit the matter at the March meeting. The motto of the League is promote home buying—in the province, in Canada or within the empire.

Mrs. R. Stevens was named a committee of one, with power to add, to be responsible for the room the Institute has furnished and maintains at Creston Valley public hospital.

Miss Nancy Downes, R.N., gave an interesting demonstration of Singercraft, for making rugs and other articles, and caused much amusement by describing her reactions in learn- the craft.

The tea was served by Mrs. Hayes and Mrs. (Dr.) Warren. The freewill offering was $1.35. The march meeting will be at the home of Mrs. M. Ross.

Anglican Players Concert

On Friday the public enjoyed a variety entertainment organized by Mrs. Thurston in aid of Christ Church. The program opened with a piano duet by Mrs. J. E. Johnston and Miss Edith Palfreyman. Misses M. and D. Crosbie, L. Trevelyan, J. Hilton and A. Spratt, accompanied by Margaret Stapleton sang choruses which were encored by an appreciative audience. Louis Johnston gave a recitation. The "Tin Can Parade" consisted of Mary Watson, Edith Johnston, Blanche York, and accompanied by Miss Margaret Smith was recalled for a second turn. Miss Winnie Palfreyman's song was appreciated. A sketch entitled, "The Crystal Gazer", was well acted by Kitty Littlejohn and Winnie Palfreyman. The main feature of the evening was the play "Freezing a Mother-in-law," which was creditably performed by the following cast, Keith Littlejohn, C. MacDougall, Floyd Celli. Miss Edith Palfreyman and Mrs Thurston. Special mention should be made of Keith Littlejohn who carried off a difficult part with ease and skill. The committee of Christ Church are greatly indebted and many thanks are due to Mrs. Thurston and to all the other artists who worked so hard to make the affair a success.

Hospital Auxiliary Meeting

At its inaugural meeting last month, with 17 members present, it was decided to name the organization Creston Hospital Women's Auxiliary, and the bylaws were presented and approved.

Mrs. C. Murrell was elected for a two-year term on the buying committee, and Mrs. Haro and Mrs. McLaren are the hospital visiting committee this month. The president, Mrs. R. Stevens, will represent the Auxiliary at hospital board meetings.

50 cents was voted to all members. This amount and its accumulations, to be turned back to the Auxiliary treasury at a given date. Reg. Eastlake gave a donation of $50, and Mrs. McFarland gave a lovely quilt to be disposed of in some way to augment the funds. The third Thursday is the day selected for the regular monthly meetings.

A general meeting was held on Monday. The president reported on the February meeting of the hospital board, and the visiting committee reported on their visit to the hospital. A donation of $10 was acknowledged from Wynndel Women's Institute. A military whist party will be held March 30th. The next meeting is on March 16th at the home of Mrs. M. Young. Arrangements were completed for assisting with the hospital dance tonight.

WANTED—Will let contract for cutting 50 ricks 14 and 16-inch tamarac and will pay 40c. rick. Standing timber. C. C. French, Creston.

Village Tax Rate Set; 12 Mills

Levy Same as Former Years—Pressing Fall Fair Directors for Title to Park Property—Month's Accounts are $305.

All members of the village council were present for the regular February meeting Monday night, with Reeve W. L. McFarland presiding, and the chief business of the meeting the adoption of the necessary by-law striking the tax rate for 1933, which will be the old reliable 12 mills, which has been effective since incorporation in 1924.

The minutes of the assessment roll court of revision on February 8th were confirmed. These showed that the councillors, all of whom sat in at the court, were in generous mood, six of the eight applicants for reductions being given quite generous consideration, the total cut in assessments running to about $2500 for a net loss of $25 in taxation.

The half dozen successful applicants at the assessment roll court of revision were: Frank Romano, sr., Lots 8-19 and 28-30. S.D. of Block 4' Map 1745, land reduced from $3750 to $2625.

Mrs. M. Young, Lot 2, Block A, Map 6930, improvements reduced from $1300 to $1100.

Alex. Mirabelli, Lots 20-31, Block D, Map 693D, land reduced from $780 to $500. Lots 31a, 33a, 35a, 37a, Block E, Map 890, land reduced from $400 to $100.

John Carlson, Lots 2-6, Block 44, Map 693, land reduced from $125 to $75 Lots 19 and 20, Block 24, Map 693, land reduced from $100 to $50.

Mrs. Cherrington, Lots 8-10, Block 8, Map 903a, improvements reduced from $400 to $250.

A. E. Davies, Lots 8-10, Map 948, improvements reduced from $1200 to $1100.

The correspondence included a copy of congratulatory letter sent Mr. and Mrs. J. J. Moores on the occasion of their diamond wedding late in January.

Alan Graham, Cranbrook solicitor, wrote asking why assessment on the Burn-Murdoch property at the north end had been raised from $1800 to $2700, and was told that the valuations of surrounding property was on the same basis, hence the advance.

Westview, a suburb of Powell River, through its Property Owners' Association wrote asking for information as to advantages of village incorporation. Mrs. Plewman of Vancouver wrote asking as to the number of deserted houses in the village and if there were any would the clerk notify Mrs. Ellery of Fernie who would come here to look them over. R. E. Cowlin wants information regarding the size and prices of tracts of land in the proposed dyked area on the flats, and when the same will be available. He lives at Cowley, Alberta.

No reply had come from the Agricultural Association as to when they proposed making payment of arrears of interest to the Park Association on the fall fair grounds. The village is held up in getting title for this property as the Park Association will not transfer title till the arrears of interest, amounting to about $150, are fully paid. This time President Chas. Sutcliffe will be written to asking him to give the matter favorable and immediate attention.

The accounts for January were $305 and were ordered paid. In this is $10 for membership in the B.C. Municipalities Association. In addition to the tax rate by-law, two other by laws were given the statutory three readings and finally passed. One of these amends the trade license by-law reducing the charge on billiard and pool tables from $20 to $10 per annum. The other provides that on payment of $82 a narrow strip of land alongside the George Nickel residence on Victoria Avenue will be conveyed to him.

Councillor Jackson briefly discussed Creston Valley public hospital matters. He said that it was advisabe that a new hospital building be erected b midsummer of this year, and that the council would be appealed to for a grant or a loan to assist construction. He wanted the other members to think the matter over so that decision could be readily made when the matter is formally introduced by the hospital board.

ORANGE PEKOE BLEND
"SALADA"
TEA
"Fresh from the Gardens"

The Way Out.

The whole world is looking for a way out of the terribly complicated financial and economic mess into which it has been plunged as a direct result of the Great War. Whatever may be the contributory causes to the intensity and widespread character of the present depression, the main root cause of the depression was the war and the terms stipulated in the peace treaties. This is now universally recognized. No one seeks to deny it unless they have some particular end to serve by attributing the world's present troubles to something else.

One of the results of the Great War, and the treaties by which it was ended, has been the development of an intensely narrow nationalism, which, in turn, has led to the adoption of those policies which today are strangling the trade of the world and causing all nations to seek ways and means of making themselves self-contained economic units. It is this which has caused the break-down of monetary systems and adoption of uneconomic policies by which all nations are endeavoring to produce both primary and manufactured products which are not natural to their particular countries. It is one of the outcomes of the war that every nation is desirous of promoting exports while at the same time shutting out imports,—an undertaking which even the dullest schoolboy understands to be impossible.

More and more, thinking men and women are coming to realize that there are only two ways whereby the world can be brought out of the impasse in which it now finds itself. One is through the instrumentality of another great war; the other is by the nations of the world getting together in conference to undo as far as may be possible the blunders made following the last war and to remedy the mistakes which have been, and still are, persisted in by practically all nations.

There may be some inhuman creatures who would welcome the first way out, but they are few and far between. Another war would create a huge demand for products and commodities of all kinds, with a consequent enormouse increase in prices, because it must be admitted that war, more than any other agency, creates a large demand for almost everything, except pure luxuries. But apart from the horrors of war, the final result would be,—as it always has been throughout history,—the development of another depression surpassing in its intensity and duration even the one through which we are now passing. War would be no cure for our financial and economic ills; it would merely temporarily raise the depression, only to plunge us back into it in more intensified form.

God forbid there should be another war, but there will be unless the nations of the world come to their senses, get together in conference, abandon their narrow nationalisms, and work together in unison for the common good of all, instead of at cross purposes, each seeking to advance itself at the expense of the others.

Yet there are people today so utterly blind or selfish that they go about decrying every effort that is put forth to bring the nations into conference and, let us hope, ultimate agreement and co-operation. These people take the position that conferences are uselss; they scoff at them; they predict failure for each and every one of them in advance of their meeting. But if the world's salvation is not to be found through the medium of conferences, then its final destruction will be brought about by war, because inevitably, financial and economic warfare,—in which the nations are now engaged,—will, unless stopped, end in physical war.

These people point to the many conferences already held, and they ask: "What good has come out of them?" They say the Lausanne Conference was a failure, yet at that conference the nations of Europe agreed to cut German reparations down from many billions of dollars to a few hundreds of millions. True, that decision is dependent upon further action yet to be taken, but it was a long step forward toward a solution of the war reparations and war debts problem. The same people say the Ottawa Economic Conference was a failure. Well, that depends upon a person's viewpoint. Some very able statesmen and publicists in many countries regard it as a successful beginning to other policies to follow, while others, it is true, consider that mistakes were made in that it did not accomplish much more in the direction of freeing trade from the artificial restrictions now imposed upon it.

Another world conference is to be held this year, called specifically to deal with world financial and economic problems. All the principal nations of the world will be represented. But already these prophets of despair are going about telling people that it will prove a failure. If it is, it will be time enough to say so after the event, but no good, only harm is done by condemning it in advance. People who adopt such an attitude are not patriots nor friends of their fellow men, but trouble-making busybodies having some ulterior and selfish purpose to serve.

No conference will accomplish all that everybody expects of it or desires it should accomplish. Any conference, if it is to achieve anything, must proceed along the path of compromise. There must be give and take all round. A spirit of co-operation rather than antagonism must be in evidence. Even the smallest thing accomplished is so much gain, and every such gain opens the only way for further gains, just as every loss leads to other and greater losses.

Those who decry and condemn world conferences in advance are, in fact, rejecting the world's only alternative to war as a means of settling differences between nations. There are more conferences now than ever before in the world's history. Why? Because the real and far-seeing leaders of world thought are striving as never before to prevent war. In past ages war resulted because the nations did not try to get together and settle their differences and compose their rival interests. And if they do not do so now, war will be the only alternative, the inevitable result.

Those who go about decrying, criticising, and condemning such conferences in advance are nothing more nor less than war-mongers, advocates of international bloodshed and revolution, apostles of the doctrine of physical force, rather than orderly methods of compromise and evolution, slow though it may sometimes be, whereby reform is achieved and mankind moves forward to better things.

MILBURN'S HEART AND NERVE PILLS

Nervous—Could Not Sleep Tired Out All The Time

Mrs. George Scribner, Nauwigewauk, N.B., writes:—"I was so very nervous I could not sleep at night, and felt tired out all the time.

A neighbor told me about Milburn's Heart and Nerve Pills, and as she was using them at the time she gave me some to try. I found they were doing me so much good I procured two boxes and they proved of wonderful help to me."

For sale at all drug and general stores; put up only by The T. Milburn Co., Ltd., Toronto, Ont.

Has Seen Canada Grow

Montreal Woman Emigrated From England 87 Years Ago

Five years before Queen Victoria became Queen of England, Sarah Davey was born in London, England. Eighty-seven years ago—the year Abraham Lincoln was assassinated, she came to Canada where she has remained ever since.

Mrs. Ryder, as she now is, celebrated her 100th brthday, at her home in Montreal. Erect and prim, the sunlight streaming on her white hair—hair that needs no lace cap to hide the wear of time—Mrs. Ryder told of the Canada of 1865.

"I expected Canada would be very cushy," she said, "and it was! We lived in Iberville for nearly 50 years and all my children were born there. Those were good days. In winter we had long sleigh drives and in summer we went over the country roads were many more country, real country in our horse-driven buggy. There try roads then . . . . Iberville and the surrounding country is very different now. And the winters were ever so much colder."

Mrs. Ryder doesn't worry about her meals. "She eats three good meals a day," her daughter said, "and has a glass of ale every night before she goes to bed."

The old lady is not out of sympathy with the present generation. "I like to see the girls enjoying themselves," she said, "but I don't think mothers should allow them to stay out all hours of the night as if they weren't interested in them."

Extraordinary Discovery

Ordinary Magnet Said To Extract Cells From Body

Discovery that an ordinary magnet can be used to obtain from the organs where they live the immensely important cells believed to be responsible for the immunity of animales to disease, is announced by two workers of the Rockefeller Institute of Medical Research, at New York.

Harmless particles of highly-magnetic iron are introduced into the body in such a manner that the prized cells pick up the metal and gravitate like lodestones to the magnet. It has been impossible heretofore to separate them from the obscuring masses of millions of other body cells. Unharmed by their iron meal, they are raised "in vitro," that is, they continue to live and grow in glass dishes. There they are now under observation at the institute for learning more about their functions.

Ceylon Wants Throne Back

Has Been At Windsor Castle For Over Hundred Years

A request that the ancient throne of the Kandyan kings, which has been at Windsor Castle for more than 100 years, should be returned to Ceylon, its traditional home, is being made by the Ceylon state council to the secretary of state for the colonies.

The throne was used by British sovereigns at the investiture of knights of the Garter until 1924, when it was removed by the King's command, from the throne room to the grand vestibule because it was considered out of keeping with the decorative scheme.

The throne, which is an imposing structure of silver gilt, supporting dragons of cut crystal with amethyst eyes, is ornamented with floral decorations. The plating is set with gems.

A New Motor Fuel

Substitute For Gasoline Developed In Ireland Proving Success

The new creosote oil substitute for gasoline which was discovered and developed by the municipal gas department of Belfast, Ireland, is proving a success, and is gaining recognition in other parts of the world. For the last 15 months, 12 Belfast municipal busses on different routes have used the new fuel with great success according to reports. More of these vehicles are to be converted to use of the fuel at once, and a five-year-plan for changing all busses has been outlined. J. D. Smith, the gas works manager, has, in response to inquiries sent the formula to all parts of the world.

W. N. U. 1981

Throw OFF That COLD!

Some men and women fight colds all winter long. Others enjoy the protection of Aspirin. A tablet in time, and the first symptoms of a cold get no further. If a cold has caught you unaware, keep on with Aspirin until the cold is gone. Aspirin can't harm you. It does not depress the heart. If your throat is sore, dissolve several tablets in water and gargle. You will get instant relief. There's danger in a cold that hangs on for days. To say nothing of the pain and discomfort Aspirin might have spared you! All druggists; with proven directions for colds, headaches, neuralgia, neuritis, rheumatism.

ASPIRIN

TRADE-MARK REG. IN CANADA

BAYER

Plan Is Developing

Sea-Air Service Would Make Base At Galway, Ireland, Necessary

A combined sea and air passenger service, that would reduce the travelling time between New York and London to three and a half days, has attracted the interest of influential New York bankers.

The project calls for establishment of a large base at Galway, on the west coast of Ireland, for aeroplanes operating in conjunction with fast trans-Atlantic liners and for a modern, well-equipped harbor to accommodate the liners themselves.

C. H. Clendening, president of the Irish Trans-Atlantic Corporation, Ltd., which is developing the scheme, is to confer with New York bankers, who have indicated their willingness to back the project. Dutch and Canadian interests, it is learned, also are watching the development closely.

Galway is ideally situated for the plan. A full day or more could be saved in the New York-London route now if the fast boats put in there and the passengers made the rest of the trip by air.

The scheme already is so far advanced that it has drawn the interest of the Canadian, British, and Dutch governments, which see in it immense commercial and other possibilities.

Professor Sees New Age

Says People Now Willing To Sacrifice For Worthy Ends

The end of the present age of cynicism, which he sees as an aftermath of the world war, is envisioned by Dr. Jesse Holmes, professor of philosophy at Swarthmore College, Philadelphia.

"We have passed through three ages," he said. "The age of softness was followed by the age of sentimentality. Since the war cynicism has been the ruling spirit. Now I believe we are entering upon an age of genuine faith and willingness to sacrifice for great and worthy ends."

Delicacy From China

Ten-Year-Old Egg Exhibited At "Chinese Evening" In Boston

An exhibition of curios including a ten-year-old egg which was brought from China by Mrs. H. W. Dunning of Brooklyn, featured the "Chinese evening,'" conducted in Jacob Sleeper Hall by the Boston University Women Graduates Club.

The egg was preserved according to Chinese custom in quicklime, which makes it very hard-boiled. Eggs of this sort are considered a delicacy in China, according to Mrs. Dunning.

Win Progress Prize

Mennonite Farmers Given Second Award In C.N.R. Competition

The community of Hanover, centering on the town of Steinbach, east of Winnipeg, was awarded first prize in the Canadian Nationol Railways community progress competitions for communities of European origin in Manitoba, according to information received from Dr. W. J. Black, director of colonization and agriculture, for the company. This is the third year's operation of these competitions.

The first prize community in Manitoba consists of six school districts, centering on the town of Steinbach. This is a Mennonite settlement, started more than 50 years ago. In the first few years of settlement they had no capital for equipment, but gradually established themselves as farmers through their own initiative and endeavor. Today this community is one of the finest from an agricultural standpoint in Manitoba.

The board of judges, composed of Principal John Mackay, Manitoba College; Mrs. David Watt, Birtle, and Brother Joseph Fink, principal of Provencher school, awarded second place to Vita, a Ukrainian community in southeastern Manitoba, and third place to Sifton, which comprises the north half of the Dauphin municipality, a Ukrainian community north of the town of Dauphin.

A Privileged Character

Dog's Name Appears In Colorado Fraternity House Directory

Hedgel Peter is listed in the University of Colorado student directory. His address is the Sigma Alpha Epsilon fraternity house.

Hedgel Peter is a police dog and is the fraternity mascot. When the Sig Alph officers were preparing their pledge list for the school directory the name of Hedgel Peter was slipped into the list and as a result Hedgel gets his mail at the Sig Alph house.

"He's the most obedient pledge we have," said Gilbert Perkins, president of the fraternity.

A Delicate Operation

Doctor Stops Woman's Heart and Removes Blood Clot

Dr. Clarence Crafoord, of Stockholm, Sweden, announced a successful operation on a woman patient whose heart he stopped for four minutes while he removed a blood clot from the organ.

The patient regained her health.

It was claimed to have been the eighth such operation in medical history three of which were by Dr. Crafoord. Two others were in Sweden and three in Berlin.

BRITISH SET NEW LONG DISTANCE AIR RECORD

Walfish Bay, South Africa.—Two English officers of the Royal Air Force stepped down, trim and smiling from a giant monoplane here, after travelling 5,349 miles from England without a stop and setting the United Kingdom supremacy.

The brilliant flight of Squadron Leader O. R. Gayford and Flight Lieut. G. R. Nicholetts brought the long-distance non-stop flight record to Great Britain alongside the altitude and speed records that other crack airmen of the Royal Air Force had won. British become the first nation in history to hold all three major air records.

Fresh-shaven, showing little signs of fatigue, they quietly explained they would have gone further, attempting to reach Cape Town without a stop, if they had had any fuel left.

Cape Town is 6,198 miles from Cranwell aerodrome, England, where the flyers took off.

A perfect landing marked the end of the roaring trip over English countryside, the channel, France and the Mediterranean, the desert, jungle and hills of Africa. The officers had been in the air for 57 hours and 28 minutes.

When they came down, Gayford and Nicholetts cheerily greeted the handful of persons who were around, personally attended to their machine, pushing it to a place of safety, and then went to a hotel where they were soon fast asleep.

Gayford and Nicholetts travelled 328 miles further than the former long-distance holders, Russell Boardman and John Polando of the United States, who flew from the United States to Turkey in 1931.

May Attend Conference

Three British Ministers Provisionally Selected To Go To Washington

London, Eng.—It was understood in Whitehall that a provisional arrangement has been made for Prime Minister Ramsay MacDonald and Walter Runciman, president of the Board of Trade and—subject to requirements of the April budget—Chancellor of the Exchequer Neville Chamberlain to go to Washington for debt conversations with the incoming United States administration.

If all three are able to go, the three principal elements in the National government would be represented—National Labor, Liberal and Conservative.

Four Aviators Killed

Members Of Royal Air Force Crash During Practice Flight

Salisbury, Eng.—Four men of the Royal Air Force were killed when their bombing 'plane crashed during a practice flight and burst into flames.

A fifth man aboard escaped with burns.

Those killed were: Flying Officer T. P. Pilcher; Sergt. A. R. Allen; Corporal Cyril Smith, and Second Class Aircraftsman E. G. Scholl. Leading Aircraftsman J. W. H. Hipwell escaped from the crash with only minor burns.

Prisoners To Face Trial

Kingston, Ont.—Twenty-five prisoners from Portsmouth penitentiary will appear in public court as a result of the rioting of last October, the Canadian Press was informed officially. More than 300 other prisoners, however, will be punished for their share in the disturbances, most of them coming before prison court and not having to face criminal charges.

News For British Taxpayers

London, Eng.—British taxpayers are breathing more easily. While Neville Chamberlain, Chancellor of the Exchequer, would make no promise of reduced taxes, he did not think, he told an inquisitive House of Commons that increased taxation will be necessary this year.

Ottawa Discusses Wage Cuts

House Takes First Step In $3,000,000 Payroll Reduction

Ottawa, Ont.—The government has taken the first step to cut $8,000,000 from the national payroll. Resolutions were introduced, prefacing submission of bills cutting 10 per cent. from sessional indemnities of members and senators and the salaries of civil servants. It is proposed to levy an additional 10 per cent. income tax against judges, Royal Canadian Mounted Police and army and navy officers.

For three hours the House discussed the resolution which, in effect extends for another year the salary cuts already in effect. The debate was side-tracked to make way for departmental estimates.

Five members rose from opposition benches to oppose the salary slash—J. S. Woodsworth, leader of the Co-Operative Commonwealth Federation; E. R. E. Chevrier, Ottawa; Dr. J. A. Denis, St. Denis, Montreal; William Duff, Antigonish-Guysboro, and J. P. Pouliot, Temiscomata.

Hon. E. N. Rhodes, Minister of Finance, piloted the resolution in the House.

Peace Movement

French League Spokesman Makes Appeal To Nations To Lead the Way

Geneva, Switzerland.—Former Premier Joseph Paul-Boncour closed general debate on the French armament plan with an appeal to European countries to create Europe's own security through regional pacts like the Locarno treaty as an accompaniment to arms reduction.

The French spokesman, in discussing the chances of concluding a universal guarantee of security, made an implied appeal to the United States to take the lead in moves to implement the Briand-Kellogg pact.

Awards For Spring Show

$3,600 In Cash Prizes For Annual Event In Regina

Regina, Sask.—The sum of $3,600 will constitute the cash prize list for the forthcoming spring show held under the direction of the Regina Exhibition Association.

Announcement to this effect has been made. The show will be held at the exhibition grounds March 21 to 24 inclusive.

Publication of the prize list will be made shortly.

This year's spring show will be confined to exhibitors resident in Saskatchewan.

Lower Bank Interest

Cut Bound To Come Shortly According To Officials

Toronto, Ont.—"Interest rates will be cut in the near future," the Toronto Telegram says. "It is bound to come," representative heads of banking and trust corporations informed the Telegram. They base their forecast on the firm opinion interest rates on deposits in government savings will be reduced. J. A. McLeod, general manager of the Bank of Nova Scotia and president of the Canadian Bankers' Association, has intimated the banks are waiting for a lead from the government.

Would Raise Standards

Ottawa, Ont.—Convinced of the need of a careful survey of the educational standards of the engineers' profession, the annual meeting of the Engineering Institute of Canada convened a special meeting of the council in Montreal to discuss the report of the development committee. The report recommended a drastic raising of the standards.

Tide Of Progress With Canada

Sudbury, Ont.—"The tide of progress is with Canada. This country has the things the world wants first to bring it out of its depression," Carl C. Conway, president of Continental Can, Limited, one of a party of United States financiers inspecting Ontario's northern mineral belt, said at the conclusion of the tour.

One of Greenland's two wireless stations, that at Scoresby, has burned down.

THE FIRST SEA LORD

Admiral Sir Ernle Chatfield, photographed in the Admiralty on his first day after succeeding Admiral Sir Frederick Field as First British Sea Lord.

Use Canadian Ports

Senate Railway Committee Approves Policy Of Use Of Canadian Route

Ottawa, Ont.—The senate railway committee set the stamp of its approval on the policy of moving Canadian goods for export over Canadian railways to Canadian seaports. More than a mere declaration of principle, the senate committee, by inserting an amendment in the present railway bill, gave a specific direction to the trustees of the Canadian National Railways that, unless a shipper indicates otherwise, goods consigned within Canada for carriage by the Canadian National and intended for export must be so exported out of Canadian ports.

This, in the opinoin of Rt. Hon. Arthur Meighen, went to the full limit of the demands sought by the delegates from the Maritime provinces who had appeared before the senate committee. Such a course was in line with Canadian policy. It had been included in the agreements under which the transcontinental railway was constructed.

Parliament had not the authority to enact such a provision in relation to the Canadian Pacific, but it had the power to do so for the government-owned road, said Senator Meighen.

Railways Indispensable

Ottawa, Ont.—Subsidiary forms of transportation must not be allowed to put the railways out of business, Rt. Hon. Arthur eMighen, government leader, stated in the senate. The railways were indispensable and the lesser utility must yield to the more important one.

Deal Reaching Critical Stage

Barter Scheme With Russia Still Being Discussed

Ottawa, Ont.—Negotiations looking to a barter of Canadian cattle for Russian oil and coal are reaching a critical stage, it is believed here. The scheme as proposed by the western syndicate headed by G. G. Serkau of Winnipeg, is still afoot but the near future may determine whether or not negotiations will be dropped.

When the syndicate first approached the government with a plan whereby, to ensure the deal going through, Canada would guarantee Russia seven per cent. bonds accepted as interim payment for cattle and at the same time guarantee the syndicate against breach of contract on the part of the Soviet government, it was turned down.

Since then sponsors of the idea have learned they may be able to raise sufficient capital to finance the undertaking without government assistance but before putting money into it they want to be sure they will be able to bring the necessary quantity of Russian products into Canada and dispose of them.

Toronto Bank Robbery

Two Armed Men Escape With Large Sum Of Money

Toronto, Ont.—Two armed men walked coolly into the Bank of Toronto branch at Queen and Kenilworth Streets here and a few moments later had made their escape with between $5,000 and $8,000 in cash.

It was the second bank robbery in the city this week. A few days ago, two men robbed the Royal Bank at Wellesley and Church Streets, one escaping with $3,200 and a man alleged to be the other being shot in the shoulder after a gun battle on a busy street with a policeman.

Two clerks and the manager were in the east end bank today when the bandits stalked in. All three employers were locked in the vault.

Mining Boom

Activity In Mining Stocks Gives Employment To Many Men

Toronto, Ont.—Jobs have been restored to more than 100 former brokerage house employees in Toronto as a result of the recent activity in mining stocks. Started several weeks ago, it was not until this week that brokers' offices were compelled to send out hurry-up calls for floormen, telephone operators, accountants, stenographers and telegraph operators.

Mining men state if the inflow of foreign and Canadian money continues, thousands of field workers will gain employment in exploration work and actual mining.

READY TO TAKE THE "ROAD BACK"

With the Nazi forces, of which his son is a prominent member, riding the crest of the wave in Germany, following the appointment of Adolf Hitler as Chancellor, the former Kaiser Wilhelm is reported to be preparing to leave his exile at Doorn, Holland, to return to Germany. Above are two pictures of the ex-Emperor. The main photo shows Wilhelm as he is today, leading the life of a country gentleman at his Doorn castle. The picture in the oval shows the former monarch when he was the "All-Highest," Germany's Emperor and war lord.

SAYS DIVERSIFIED FARMING WILL ASSIST THE WEST

Regina, Sask.—During the past years farmers of western Canada have realized they must get into diversified farming, states H. O. Powell, general manager of the Dominion Agricultural Credits Company, Limited. Many have taken to livestock, he adds, and changed their crops from all wheat to wheat and other grain.

Included in the activities of the company, Mr. Powell cites the purchase and distribution of 4,853 sheep and 1,385 head of cattle during the past year. The sheep are all purchased in the prairie provinces and dozens of new flocks have been started in districts where sheep were never before seen. The total cost of the sheep distributed in the prairie provinces is $31,151 and for cattle, $31,735.

Suffolk, Oxford, Shropshire and Hampshire sheep are the breeds taken up by the farmers and the cattlemen seek Hereford and Aberdeen-Angus animals of the beef types.

Not a single case of failure has been reported to the company, during the past year. Mr. Powell believed this record is due to the supervision the company provides through its corps of experts, who are kept busy practically all the time.

Big development is expected in central Saskatchewan, northeast Saskatchewan and northwest Manitoba, in the Swan River district, also in the districts between Claresholm and Edmonton and from Edmonton west to the Rockies.

One of the problems in districts where feed is scarce has been partly solved by using wheat and what was formerly considered one of the worst weeds in the country—Russian thistle. At the present time Mr. Powell is busy preparing a circular on the use of Russian thistle as feed. He has secured much information and is inviting farmers, who have been using this weed to write their experience and forward them to the company.

Mr. Powell expressed much satisfaction at what had been accomplished by the Agricultural Credit Company to date and believed that despite all talk of depression the farmers were reconstructing their methods and within a short time would be out of trouble.

Receives New Appointment

Winnipeg Man Now Chief Secretary To Premier Bennett

Ottawa, Ont.—Appointment of R. K. "Rod" Finlayson, of Winnipeg, as chief secretary to the Prime Minister, is a public recognition of his services since coming to Ottawa. Finlayson has become the right hand of the leader of the government. He does not function as a private secretary. One could frequent Mr. Bennett's suite of offices indefinitely and never see him. He does not meet the public, but works in a little office tucked out of the way in the East block—20 paces from his chief.

Not Guilty Of Libel

Toronto, Ont.—Written verdict of the jury found P. D. Ross, publisher of The Ottawa Journal, not guilty of libelling W. T. R. Preston of Port Hope, in the $20,000 damage suit brought by the latter. The verdict also said, "We find that Mr. Preston has had an honorable public career." The jury deliberated two hours before returning a verdict.

Huge Pyramid Of Butter

Toronto, Ont.—A 9,434,-pound pyramid of butter, all from the cream of one cow, was on display during the Holstein Friesian Association's annual meeting held here, February 9. At the convention banquet Premier George S. Henry presented a gold watch to the owner of the cow, T. R. Dent, Woodstock.

Unclaimed Bank Balances

Ottawa, Ont.—The report of unclaimed bank balances tabled in the House of Commons by Hon. E. N. Rhodes, Minister of Finance, reveals that there is $1,860,196.75 of unclaimed money in the banks throughout Canada.

INTERNATIONAL

Basketball

Park Pavilion
Creston

Friday, Feb. 24

EIGHT P.M.
Bonners Ferry Ladies
vs. Creston Reps.

NINE P.M.
Bonners Ferry Men
vs. Creston Reps

General Admission, 25c.

No Passes.

IN THE MATTER of the Estate of Sarah Ann Little, Deceased.

NOTICE IS HEREBY GIVEN that the unde signed, whose address is Court House, Nelson, B.C., has been duly appointed Administrator of the Estate of the above deceased.

ALL persons having claims against the Estate of said deceased are required to forward same, duly verified, to the undersigned forthwith.

Dated at Nelson, B.C , February 10, 1933.

MONTAGUE EDWARD HARPER,
Official Administrator for the Creston and Nelson City Electoral Districts.

NOTICE TO CREDITORS

In the Matter of the Estate of MRS. NELLIE LANGLOIS, of Kitchener, B.C., Deceased.

TAKE NOTICE that all persons having claims against the above-named deceased, who died on the 14th day of November, 1932, at Kitchener, B.C., are required to file particulars thereof with the undersigned Executors on or before the 15th day of March, 1933, after which date the Executors will proceed to distribute the assets of the said Deceased amongst the persons entitled thereto, having regard only to the claims which shall then have been filed as above required.

Dated at Creston; B.C., this 15th day February, 1933.

G. H. KELLY,
G. B. HENDERSON,
Executors of the above estate.

ST. STEPHEN'S

PRESBYTERIAN CHURCH

Minister: N. G. SMITH, B.A.

SUNDAY, FEB. 19

10.30 a.m.—Sunday School.
11.30 a.m.—Morning Service. Subject: "God Takes Sides."
7.30 p.m.—Evening Service. Subject: "On Accepting Ourselves."

Kitchener

Rudolph Nelson, who has been visiting friends in town, left for his home in Rossland on Sunday, by bus

Miss Esther Nelson left on Tuesday for Cranbrook, wheee she is visiting friends.

Mr. Woodman of the Sash & Door Company staff at Hazel Creek, spent the weekend at his home in Cranbrook.

Miss Florence Bowes of Saskatchewan lectured on Russia in Hunt's Hall Monday night.

It is reported that the thermometer registered 38 below zero Thursday morning. Oldtimers here claim this is the coldest in at least 20 years. The weather has warmed up considerably since.

There are now over 85 men employed at the airport, but owing to so much snow and cold progress is slow but some headway is being made.

Mrs E. Driffil left for Creston on Friday on a visit with her parents, Mr. and Mrs. John Arrowsmith, the former being seriously ill.

H. A. McKowan and F. Heise of Cranbrook were business visitors at the Sash & Door Company operations at Hazel Creek a few days last week.

Due to the cold weather last week C. Senescal, who is employed at the Goat River canyou power development, was home the last three days of the week as it was too cold to work to advantage.

Miss Jessie White, principal of Kitchener school, entertained the children on St. Valentine Day, Tuesday afternoo , at the school. The valentine box was very much in evidence. Games were played. and the children had a grand time.

Lister

Birth--On February 9th, to Mr. and Mrs. Julius Kranabet er, a son.

Harry Yerbury and Kin Demchuk are down from their trap line at Summit Lake for supplies this week. They report the 1933 snowfall heavier than a year ago.

Rev. M. Percival, the Kimberley-Creston Anglican recton, had a fair turnout at his monthly service on Sunday morning.

The movement of baled alfalfa out of the Lister-Huscrof area is slower than a year ago, and these is still quite a large quantity to dispose of.

Lister Trading & Supply Company, Limited, are putting into stock a other carload of the favorite Ogilvie flour, feeds, etc.

The children had a happy afternoon at at the school on Tuesday, which was observed with all the usual St. Valentine features. At the Huscroft school the children also had a similar celebration.

32 below on Thursday morning last is still the coldest Lister can report, but the report it current that Huscroft had it 34 below the same morning

Some from Lister were at Canyon Saturday night for the Moscow trail debate in which Frank Baker was pitted against two of the best Farmers' Unity League speakers, and only lost out by a few points.

J. J. Reimer is back from an inspection trip of the Fraser Valley and has definitely decided to locate at Yarrow, in the Chilliwack district at a very early date. He has been on the former Chudley ranch here for the past two years.

The Community Society dance at the s hoolhouse on Friday night attracted quite a good turnout and was favored with music by local artists in Bill and Harry Demchuk and Harry Yerbury, who were assisted by Chas. Harmer of Kitchener The usual excellent lunch was served.

WANTED—Will let contract for cutting 50 ricks 14 and 16-inch tamarac and will pay 40c. rick. Standing timber. C. C. French, Creston.

Dr. A. E. SHORE

of Drs. GUNN, HACKNEY & SHORE, Calgary

will be at

St. Eugene Hospital, Cranbrook
THURSDAY, February 23rd

Anyone wishing to consult him with regard to EYE, EAR, NOSE or THROAT, or to be fitted with glasses, please call at the Hospital on that date.

SPECIAL for SIX WEEKS

Complete Motor Overhaul

4 cylinder Motors — $42.50
6 cylinder Motors — 59.50

This includes: Rebore and Polish Motors, New Pistons and Pins, New Rings, Valve Grind, all Bearings tightened, New Oil in Motor, Check all Timing and Ignition.

CRESTON MOTORS

CANYON STREET at BARTON AVE. CRESTON

MEN'S WORK BOOTS
Solid leather, now ***$1.98***

UNDERWEAR--Men's Fleece Lined Combs.
Bargain Sure
On Sale . . . $1.29

MEN'S DRESS SOX
now ***19c.***

Bankrupt Sale Now

SATURDAY BRINGS YOU Greater Values For Less

SHOP NOW and Save. Prices Slaughtered--Cut to the Bone

Attention, Ladies
Balance ***House Dresses*** to clear, Saturday morning ***59c***

LADIES' HATS
50 in the lot, values to $3.95, SATURDAY..... ***39c***

BATH TOWELS
Large Size. Heavy weight
ON SALE
45c. and **59c**

Cotton Lisle HOSE
Saturday morning
19c.

Boys' Winter CAPS
Fur Bands. Now
48c.

Boys' Leather MITTS
NOW
39c.

WOOL BLANKETS
5 lbs. Large size. Singles
$2.49

OVERALL PANTS
Buy now, Men. Large sizes only. SALE
79c.

Racks, Bins--Again Piled High with Bargains

Silk and Wool
SWEATERS
Men, here is value.
reg. $3.95; on Sale
$2.95

Men's
Gum RUBBERS
3-hole Lace style. Now
95c.

DRESS SHOES
Men's Oxfords
Black and Brown
$6.00 value; now
$2.85

Dresses - Ladies' - Dresses

Just arrived ! More Ladies' Dresses, Coats, Placed on the Bargain Rack for Saturday selling !

Reg. $10.50
ON SALE
$2.95

Reg. $12.50
ON SALE
$3.95

Reg. $14.75 to $18.00
ON SALE
$7.85

Come in, ladies. Look these Dresses over. You will buy

The Place Where Values Are!

MAWSON BROS.

OLD STAND
ACROSS TRACK

Compare these Prices with your Catalogue! Bring your order here! WE MEET MAIL ORDER PRICES!

The Review can meet competitors' prices, so what is the object of buying from the outsider who contributes nothing to the upkeep of the community or your business.

THE CRESTON REVIEW

PHONE 1

IMPERIAL GROCETERIA

IT PAYS TO PAY CASH AT THE IMPERIAL

The present need of making a dollar go a long way has taught many people that practical economy is found only at the Imperial Groceteria.

Saturday and Monday Specials

SUGAR, B.C. GRANULATED, cotton sacks ..... ***10*** lbs. ***59c***

SOAP, PEARL WHITE NAPTHA ..... ***7*** bars ***25c***

BUTTER, IMPERIAL GROCETERIA ..... ***3*** lbs. ***69c***

EXTRACTS, LEMON, VANILLA, 2 oz. bottle..... each ***17c***

TOMATOES, CHOICE QUALITY, 2½s..... ***3*** tins ***35c***

MACARONI SPAGHETTI 5-lb. boxes.....each ***26c***

They Know it Still Pays to Buy GOOD COAL

Our patrons are not only "penny wise"—they are "ton wise," too. They know that real fuel economy is never a matter of price alone. They know QUALITY is of first importance in getting the most heat per dollar—and they know Creston Transfer gives the best quality at the price they wish to pay.

CRESTON TRANSFER

P.O. BOX 79 ALBERT DAVIES PHONE 13

Soap Tree Bark
10c. pkg.

Used when Soap is not suitable

—as in the washing of fine fabrics, delicate cloths, silk hose, and much used in the arts for this purpose. Just steep a quarter of a p ckage in two pints of hot water; when cool, strain, and use the infusion; wash the silk hose or fabric in the liquid.

CRESTON DRUG & BOOK STORE

THE REXALL STORE

GEO. H. KELLY

Plenty of Comforting Heat

Whatever else you may be short of you can't afford to be without a good supply of

WINTER FUEL

Our long experience in the Coal and Wood business enables us to give you the best for every purpose at the most reasonable cost.

H. S. MCCREATH

COAL, WOOD, FLOUR, FEED

The Consolidated Mining & Smelting Company of Canada, Ltd.

TRAIL, BRITISH COLUMBIA

Manufacturers of
ELEPHANT Brand
Chemical Fertilizers

Producers and Refiners of
TADANAC Brand
Electrolytic

Ammonium Phosphate
Sulphate of Ammonia
Triple Superphosphate

Lead-Zinc
Cadmium-Bismuth

Local and Personal

L. C. McFarland of Creston Motors was a business visitor at Cranbrook on Monday and made the return trip in a new 1933 Chevrolet, which is now on display at Creston Motors, and is attracting no end of favorable attention by autoists.

challenge cup at Cranbrook on Wednesday afternoon, two rinks of Creston Curling club were 10 points short, of achieving their objective, the total scores in the contest being 26-17. The Frank Staples rink, in which G. Sinclair, E. E. Cartwright and Frank Putnam, lost to Chas. Spence by a 7-13 margin, while the W. F Cameron rink of Cranbrook nosed out a 13-10 victory over the M. R. Joyce rink, in which were M. J. Boyd, Art Reed and A. Millen. The Cranbrook rinks dispensed a very fine brand of hospitality and it is likely at least one more trip will be made in quest of the Bowness silverware before the season is over.

Death of Geo. Huscroft, sr.

Word reached here at the first of the week of the death of one of the real pioneers of the valley, in the passing of George Huscroft at Frostproof, Florida, on February 4th, deceased having moved to the sunny south from Creston in 1919. The late George Huscroft, with his wife, arrived in the valley about 1894 from Park City, Utah, coming here a year later than his father, the late W. R. Huscroft, who was the first to locate land in this part of the Kootenay valley. He remained a short time and then took up residence in Kaslo for a few years, after which he located at Creston permanently, o the ranch at Goat River bottom, now owned by Jas. Dasis, who purchased it shortly before the deceased and his family left to make their home, first at Avon Park, and lately at Frostproof, with the remains returned to Avon Park for burial on February 6th. Deceased was in his 65th year.

He is survived by a widow, and four children, all of whom are well known to most of our citizens. The daughters are Mrs. L. Faulkner (Vera) of Cranbrook; Mrs. Kellogg (Ethel), Tampa, Fla.; Mabel, Tampa, Fla.; and one son, George, of Wynndel. James, John and Charles Huscroft of Huscroft are brotherf. and Mrs. John Arrowsmith, Mrs. W. H. Crawford and Mrs. Maud Ross of Creston are sisters of deceased.

In addition to developing a very desirable ranch property deceased was identified with the public works department activities for some years. He had the knack of making friends and due this admirable trait of character he enjoyed a wide friendship and his passing will be heard with regret at all points in the Valley. In their bereavement the widow and family will have the sympathy of all

Erickson

Miss Joan Kemp returned on Tuesday from a holiday visit with friends and relatives at Trail.

Mrs. Sam Fraser is spending a few days with Mrs. Frank Baker at Lister.

Mr. and Mrs. Trennaman and family, who have been at the Bide-a-Wee auto camp for the past four months, left on on Saturday for Boswell, where they will make their home.

The coldest weather Erickson has ever known was in evidence last Thursday morning when the mercury hit 24 below zero. It was 23 below at an early hour on Friday, and for a parting shot went back to 10 below on Monday, after easing up Saturday and Sunday.

With the exception of apples held in the orchardists' own cellars, the entire 1932 crop has been disposed of. It is estimated Erickson growers have possibly 3000 boxes on hand.

Messrs. Chapman, Lambert and Johns of the West Kootenay Power & Light Company, staff at Goat River canyon were at Nelson for the weekend. Due the extreme cold, operations were suspended from Thursday a.m. to Monday.

Arrow Creek

Louis Wenger left for Cranbrook on Saturday for medical treatment. He has been troubled with goitre for some time.

The surprise birthday party on Mrs. Frank Bunce at her home on Thursday night last, was a great success. Everyone had a good time, over 40 guests being in attendance. Bill Hook of Canyon furnished the music.

A surprise birthday party was held on Miss June Wiltse at her home. The guests numbered 25. The evening was spent with games and dancing after midniget. A most enjoyable time was had by all.

Virgil and Roy Dishman and Pete Pederson of Creston were among the guests at the Miss June Wiltse birthday party.

Monday, the 13th, was an unlucky day for the children of Arrow Creek. They are in mourning for the death of their pet deer that was in the habit of following them to school. It was owned by Mr. Wiltse who found it when it was only three days old. The cause of death is said to be by a bullet from a gun in the hands of a Creston Indian. It was shot near the Wiltse home. No one with any sporting blood in them would have been guilty of this. It was well marked, even to a red band around its neck, less than a year old and no horns. The deer was a favorite with Arrow Creek residents

You are cordially invited to visit our

SPRING TAILORING EXHIBIT

The new 1933 Spring samples have arrived. They are the best showing of Suitings and Topcoatings the Tip Top Tailors have shown.

You are under no obligation to buy unless you find the material you are looking for.

The price f $24.50 is the delivered price at Creston. NO EXPRESS OR POSTAGE TO PAY.

Tip Top Clothes

Chevrolet for 1933 Reveals New Style

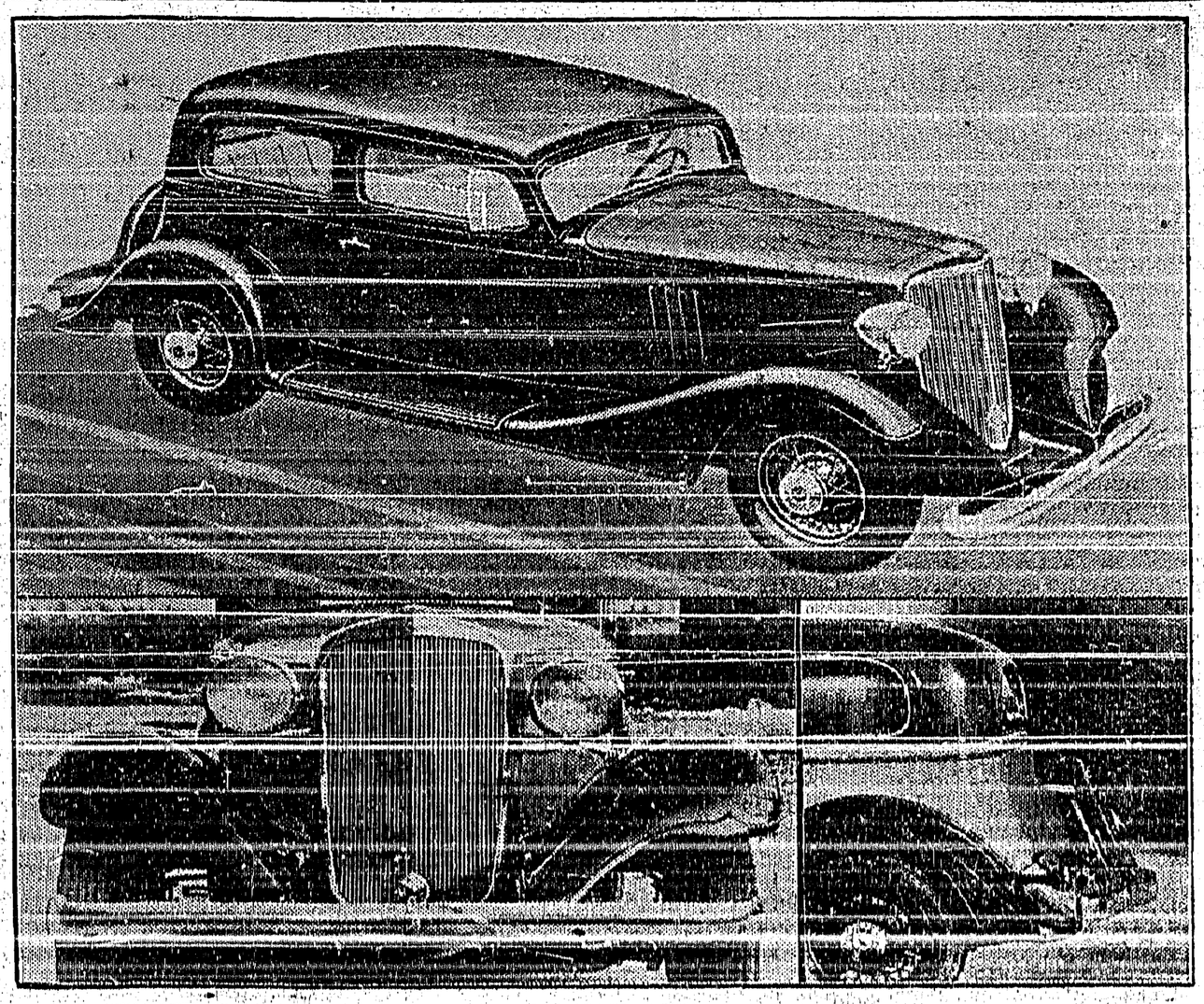

WELL-KNOWN CANADIAN SIX HAS AIR-STREAM DESIGN AND MANY OTHER IMPROVEMENTS

Canadian to a greater degree than ever because it embodies ideas expressed by thousands of motorists of the Dominion, the Chevrolet Six is introduced with many interesting features. New air-stream design makes these cars among the most beautiful on the market. Fisher No-Draft Ventilation, one of the greatest closed car advancements of the year, is standard equipment. Mechanically, the Chevrolet Six is much improved. Picture above shows the beautiful standard coach. Below, at the left, a view of the front end. At the right, the rear quarter, showing the graceful air-stream lines and skirted fender.

...chest COLDS
Best treated by stimulation and inhalation
rub on VICKS VAPORUB
ACTS TWO WAYS AT ONCE

WORLD HAPPENINGS BRIEFLY TOLD

A hitherto unknown sphynx is reported to have been unearthed near the second pyramid.

A currency note issued and signed by General Gordon during the siege of Khartoum in 1884 was sold in London recently for $7.50.

The two-way trade between Canada and United States during 1932 declined by more than $225,000,000 as compared with the previous year.

Nut culture in the Okanagan Valley is a new industry of much promise and a display from groves of the valley will be shipped to the World's Grain Fair in Regina.

Completing a month's tour of Canada, in the course of which he gave more than 35 addresses before various organizations, mainly on Indian questions, the Marquess of Zetland sailed for home on the "Montcalm."

Convinced the "submarine is the only safe vessel for polar exploration," Sir Hubert Wilkins said he not only is planning a second trip under the Arctic ice, but expects to take his wife along.

Only one state employee—President Albert Lebrun—volunteered a cut in his salary during the recent attempt to balance the French budget. He sent word to the premier to cut his salary 10 per cent.

Industry, Hon. R. J. Manion, Minister of Railways and Canals, told an audience at Fort William, has no right to regard labor as a pool from which men could be drawn in good times and to which they could be returned in bad times.

A $100,000 research foundation has been organized to further the cancer serum investigation started by Dr. W. T. Galbraith. A firm of manufacturing chemists is now behind the research. Dr. Galbraith is the chairman of the foundation.

Oranges From Palestine

Shipments Are Transported To Halifax In Prime Condition

The second shipment of Jaffa oranges to reach Halifax this season arrived on the S.S. City of Oran. The modern facilities with which the vessel is equipped enabled it to load some thousands of cases of these Palestine oranges at Port Said, transporting them in prime condition the entire distance to Halifax.

Already this year the quantiy of Jaffa oranges reaching the port of Halifax is considerably in excess of all Canadian importations of this fruit during 1932. The fiscal year ending March 31, 1932, showed a total of 4,792 cases of Jaffa oranges entering Canada. This was the first real development of this trade with Palestine, previous shipments being 170 cases in 1931 and 281 cases in 1929.

for CHAPPED SKIN
Dilute Minard's with one-half sweet oil or cream. Apply once a day. For Frost Bite use the Liniment freely and undiluted.
25 No trouble. Very healing!
MINARD'S "KING OF PAIN" LINIMENT

France's New Super Liner

"La Normandie" 800 Large To Go Through Panama Canal

And now France has peeved the pride of the United States again. She has built a great new super-liner, the world's marine giant. That could be passed over, perhaps, but it won't go through the Panama Canal. "La Normandie" is too large to go through the locks. The present lock chambers of the canal are 1,000 feet in length and 110 feet wide. The "Normandie" is 1,020 feet long and has a beam of 117 ffet. they talk of building a larger lock at the Panama but present estimates of the third set only call for a length of 1,200 feet with a spread of 125. But even that in the matter of width, will allow only four feet room on each side of a vessel of the "Normandie's" proportions. certainly none too great a margin for safe handling of so gigantic a structure. However, present maritime trade and financial conditions are not such as to render likely an increase even of the stated amount in the canal's locking capacity for a considerable time in the future. It will be strange if the Panama Canal is outmoded by greater feats of engineering skill.—Brandon Sun.

Winnipeg Newspaper Union Fashions

By Ruth Rogers

SLIM LINES AND SMARTNESS

It's amazingly simple to copy! Today's model is stunning carried out in a dark and light grey crinkly crepe silk.

The soft neckline is extremely becoming and youthful.

There is the important snugness about the hips but not carried too low to make strain across the thighs. The front of the skirt cuts in one with the hip yoke, creating a panel which tends to give the figure height. The rest of the skirt is slightly shaped for ease of movement.

Why not have it? You can copy it exactly for a very small sum.

It's a dress you can wear now and all through the spring.

Style No. 480 is designed for sizes 36, 38, 40, 42, 44 and 46 inches bust.

Size 36 requires 3¼ yards 39-inch, with 1½ yards 39-inch contrasting.

Price of pattern 20 cents in stamps or coin (coin is preferred). Wrap coin carefully.

How To Order Patterns

Address: Winnipeg Newspaper Union, 175 McDermot Ave., Winnipeg

Pattern No. ..... Size .....

Name .....

.....

Town .....

.....

FREE TRIAL OFFER OF KRUSCHEN
If you have never tried Kruschen—try it now at our expense. We have distributed a great many special "GIANT" packages which make it easy for you to prove our claims for yourself. Ask your druggist for the new "GIANT" 75c. package.
This consists of our regular 75c. bottle together with a separate trial bottle—sufficient for about one week. Open the trial bottle first, put it to the test, and then, if not entirely convinced that Kruschen does everything we claim it to do, the regular bottle is still as good as new. Take it back. Your druggist is authorised to return your 75c. immediately and without question. You have tried Kruschen free, at our expense. What could be fairer? Manufactured by E. Griffiths Hughes, Ltd., Manchester, Eng. (Estab. 1760). Importers: McGillivray Bros., Ltd., Toronto.

Canada's Wheat Crop

Final Estimate For 1932 Places Yield At 428,514,000 Bushels

The total production of wheat in Canada for the year 1932 was 428,514,000 bushels according to the final official estimate made by the Canadian Government Bureau of Statistics. This yield was from 27,182,100 acres, or an average production of 15.8 bushels per acre. The 1932 crop was 107,189,000 bushels greater than that of 1931, which totalled 321,325,000 bushels from 26,200,928 acres, or 12.3 bushels per acre. Of the whole of last year's wheat crop the three Prairie Provinces—Manitoba, Saskatchewan and Alberta—accounted for 408,400,000 bushels from 26,395,000 acres.

The 1932 total yield of oats for the Dominion was 391,561,000 bushels from 13,148,400 acres, an average yield of 29.8 bushels per acre. Barley returned an aggregate crop of 80,773,000 bushels from 3,757,600 acres, equal to 21.5 bushels per acre. Both the oats and barley crops were larger in 1932 than in 1931, and, as in the case of wheat, the Prairie Provinces were the principal producers of oats and barley.

The aggregate value of all Canadian field crops in 1932 is estimated at $416,586,900, as compared with $432,235,400 in 1931. The total area under field crops is estimated at 59,633,500 acres, as compared with 58,074,905 acres in the previous year.

Recipes For This Week

(By Betty Barclay)

STUFFED SPICED PRUNES

½ pound prunes.
½ cup sugar.
⅛ cup corn syrup.
⅛ cup water.
3 to 6 cloves.
⅛ teaspoon grated nutmeg.
½ teaspoon cinnamon.
5 allspice berries.
⅛ teaspoon maple flavoring.
Chopped nut meats.

Boil prunes in enough water to cover for one half hour. Drain off liquid and add sugar, syrup, water and spices. Simmer slowly until the syrup is all absorbed into the prunes. Remove pits carefully, leaving prunes as whole as possible. Fill the cavities with chopped nut meats moistened with a little syrup or cream to which flavoring has been added. Roll in confectioner's sugar.

BACON SALAD SANDWICH

Cook the bacon until it is crisp. Butter slices of bread and spread lightly with salad dressing. Add a little chopped lettuce and chopped tomato which has been seasoned with salt and pepper. Add crisp bacon, and put on the remaining slice of bread.

After two weeks' trial of traffic signals in London without the yellow caution light, the light has been restored as being useful.

By an ancient law churches built on Crown lands in Britain may not ring bells.

IT'S LIVER THAT MAKES YOU FEEL SO WRETCHED
Wake up your Liver Bile —No Calomel necessary
For you to feel healthy and happy, your liver must pour two pounds of liquid bile into your bowels, every day. Without that bile, trouble starts. Poor digestion. Slow elimination. Poisons in the body. General wretchedness.
How can you expect to clear up a situation like this completely with mere bowel-moving salts, oil, mineral water, laxative candy or chewing gum, or roughage? They don't wake up your liver.
You need Carter's Little Liver Pills. Purely vegetable. Safe. Quick and sure results. Ask for them by name. Refuse substitutes. 25c. at all druggists.

SUNDAY SCHOOL LESSON

FEBRUARY 19

JESUS TEACHING BY PARABLES —THE GROWTH OF THE KINGDOM

Golden Text: "The earth shall be full of the knowledge of Jehovah, as the waters cover the sea."—Isaiah 11:9.

Lesson: Mark 4:21-34.

Devotional Reading: Psalm 119:38-40.

Explanations and Comments

Responsibilities Of Disciples, verses 21-25.—"Unto you is given the mystery of the Kingdom of God," Jesus said to the disciples as He began to explain to them the parable of the "Sower" (verse 11), and now He goes on to tell them that privilege carries with it responsibility; if their insight into great truth was greater than that of the multitude theirs was the responsibility of making use of it for the common benefit.

"Is the lamp brought to be put under the bushel, or under the bed, and not to be put on the stand?" The use of a light is to shine, therefore the lamp is not to be hid but is to be put where it can be seen. Knowledge is not for oneself—it is to be shared. "We are back here at a principle which runs right through the New Testament, namely this, that every gift conferred upon us by God is conferred upon us for use; not for our own enjoyment or enrichment, but for service. The word of the Gospel is not a thing to be hoarded, it is a thing to be shared. We hear it in order that we may proclaim it. We receive it that we may spread it." "Let your light so shine before men," said Jesus, "that they may see your good works."

"Heaven doth with us, as we with lighted torches do,
Not light them for themselves, for if our virtues
Did not go forth from us, 'twere all alike
As though we had them not."

What you get from listening depends upon the manner in which you listen. If you are indifferent to what is being said, or if your mind is so distracted that although you hear the words you do not "sense" them, then you are nothing profited by your hearing. What you get from any service depends upon what you bring to it. If you bring an attentive ear and a receptive heart, then you receive your reward.

The Power Of Growth Inherent In Spiritual Things, the Parable Of the Seed Growing Secretly, verses 26-29.

The seed is the Word of God, we learned in the parable immediately preceding these verses. Now we are told of the secret, mysterious growth of the seed, of its orderly growth—first the blade, then the ear, then the full corn in the ear—and then of the fruit-bearing power of the earth and of the time of full harvest.

No Good Unless Spread

Value Of Gold Lessened When Supply Tied Up

It rested very much in the hands of the present gold standard and creditor countries whether gold was to become so rare in relation to other commodities that its full use as a backing for currency was a luxury that only one or two could enjoy. In France they were beginning to realize that gold was very much like the large cake the schoolboy mistakenly kept to himself until it "went bad on him."

So we came back to the old proverb. "Money, like muck, is no good unless spread." That was truer of gold than any other form of money, and gold could only justify its extraordinary intrusion into the world's affairs if it aided—and always aided—interchange of goods. The moment we became frightened of that interchange, the value of gold was a delusion.

British common sense, backed by bitter experience, ought to take us into the councils of the nations better equipped to solve the problems that confronted us, and meanwhile it behooved everyone to try individually to master the problems.—Sir Josiah Stamp.

Taking a Holiday

He was standing on the corner paying absolutely no attention to anyone. He shook his head and mumbled to himself: "No, no—no, no, no!" He paid no attention to the crowd that gathered, but just kept saying: "No, no, no!"

An officer shook him by the arm and said: "What's the matter, my friend?"

"Nothing at all," came the reply. "I'm just a 'yes man' taking a day off!"—Railroad Trainman.

BABY'S OWN SOAP
Best for Baby Best for You

ZIG-ZAG CIGARETTE PAPERS
LARGE DOUBLE BOOK 120 LEAVES 5¢
FINEST YOU CAN BUY
AVOID IMITATIONS

PATENTS
A List Of "Wanted Inventions" and Full Information Sent Free On Request.
The RAMSAY Co. Dept. 167 273 BANK ST., OTTAWA, Ont.

TRY "MECCA" OINTMENT—AND MUSTARD POULTICE (PREVENTS BLISTERING)
FOR CHEST COLDS
REMOVES CONGESTION

Sounds Rather Untidy

To the Uninitiated "Cutting Novels" Means Just That

Newspaper folks know what the job of "cutting novels" is, but to the uninitiated the term means little. Anyway, a young woman was hired to attend to this job which consists of going through current novels with a blue pencil, crossing out unnecessary paragraphs in order to bring the story down to a length suitable for serial publication. She took her work home with her. With a sigh of resignation her mother called to her, "I've laid the scissors on the living room table for you." Amused the daughter queried, "Just what do you think 'cutting novels' means?" "I don't know," returned the mother, "but I've been dreading the way the house would look when you get through."

Thrives Under Depression

Municipal Pawn Shop In Paris Does Big Business

The Credit Municipal de Paris, which in plain English is the city pawn shop, on a large scale, and known to the French as "My Aunt," is enjoying the unique sensation of being highly satisfied with the much-talked-of depression. The less money people make, of course, the more they tend to borrow, and "Ma Tante" is always more than willing to lend.

Statistics communicated recently show that during 1931 the number of objects deposited as securities for loans exceeded by 53,000 the total for 1930. And 1932's figures are likely to even surpass this.

STOP Coughs & Colds among horses this inexpensive way before serious trouble develops. Use SPOHN'S COMPOUND. Acts on mucous membrane. Gives quick relief. Used 40 years. at drug stores or direct. SPOHN MEDICAL CO., Goshen, Ind.

RUPTURE
The Hyde Hernia appliance has proven its worth. Worn and recommended by doctors, nurses, ministers and men and women in all walks of life. Only 3 oz. weight. No springs, wires or hard cruel pads. Positive relief day and night. Inexpensive. Literature sent free in plain sealed envelope. Write HYDE HERNIA BELT CO., Dept. W.N.U. 2 Toronto St., Toronto.

Stop Food Wasting Use—
HEAVY PARA-SANI WAXED PAPER
Get the Green box. Keep it in your kitchen always. Inexpensive.
Appleford PAPER PRODUCTS HAMILTON, ONTARIO

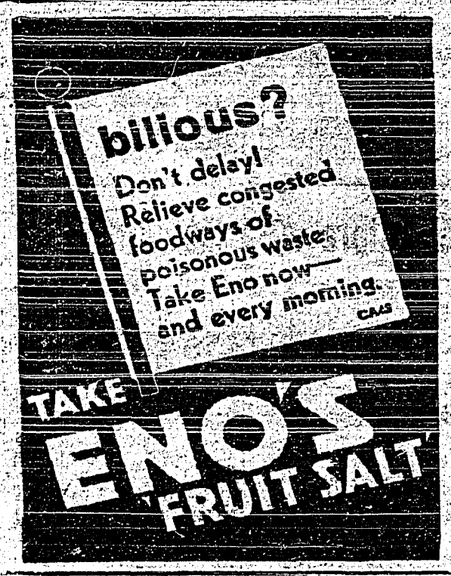

HEART OF THE NORTH

By

WILLIAM BYRON MOWERY

(WNU Service)

Copyright by William Byron Mowery

CHAPTER V.—Continued.

"And capture those men and get the credit? Not Haskell! He's too wise. Getting those bandits comes second with him. So long as he saves his face, he doesn't really care whether he gets them or not. That Inconnu patrol is dead. It was our best hope, but now it can't ever be. I could stir up trouble for him, I could bring on an investigation; but that would take months. It'd be too late then; those bandits'll be gone."

She repeated, brokenly: "Gone, gone—yes, it'll be too late then, Alan, that means—means Dad will be found guilty—and sent to prison—or worse . . . ."

For the second time in the years he had known her, Joyce broke down and cried. It hurt Alan as few things in his life had ever done. As he felt her sobbing against him, as he thought of this tragedy looming over her, his last hesitancy about his plan was swept away. With those bandits safe in the watery wilderness of the Thal-Azzah, Dave MacMillan would be convicted; he would be sent up for life. It would break Joyce, break her spirited courage, her wild-born nature. When he thought of the terrible stigma upon a girl so innocent and brave, he swore silently:

"I'll never see her brought down to that. I'll get those men, I'll bring the truth into court."

He realized fully that he was starting on a long trail, a trail never to be retraced. He was committing himself to a staggering self-sacrifice. But he had to traverse that path; in honor he could do nothing else.

He rose abruptly, brushing away his last trace of hesitancy; and gave Joyce his hand to rise.

"Joyce, there's something I've got to do now. I've got to go. You mustn't stay here. Come." He took her arm, and as they went down the slope, he asked: "I want to see you again before I—some final arrangements with you. . . . . Won't you be down at the wharf in half an hour?"

Wondering at his odd tones, his stern purposive manner, Joyce promised him.

At Mrs. Drummond's house he left her and started out along the terrace to Haskell's cabin.

Across the desk he demanded, with no preliminaries:

"I want to buy out. Tonight! Here! Now!"

Haskell's eyes narrowed in suspicion. He could hardly believe it. He knew how deeply Baker was rooted in his work and friendships and life in the northern country; and he could scarcely conceive of a man deliberately throwing away a long brilliant police record at one irremediable step.

But there was no doubting Baker's words, no doubting his grim manner. Baker was demanding to buy out—to get out for good. As he studied the sergeant, Haskell drew back warily. Baker might be laying some trap for him.

He refused, "I'm too short-handed here as it is now."

"I don't give a d—n about that. I'm buying out."

Haskell's confidence was returning as he saw that Alan intended no physical violence. "If you buy out, your record ends. You'll have to start all over."

"I'm buying out for good. There'll be no starting over again. I'm getting out of the Mounted, out of the country!"

Haskell debated swiftly. He was not averse to Baker cutting his own head off; and he saw now there was no trap laid for him. But there were other things to be considered. His sober judgment, casting back over the last nine months, recalled the score of times Baker had corrected bad mistakes of his and kept the post running smoothly. Wisdom whispered to him that he needed the man, needed him desperately. And Elizabeth Spaulding . . . Was she going away with Baker? Was Baker taking her with him?

If she went his act in busting the sergeant would prove a boomerang against himself. He tried to temporize.

"I haven't the authority to let you. You'll have to make out application and wait for permission from headquarters."

"That's the rule for close-in detachments. Down north here where a communication would take several months, it's understood that an officer can accept a buy out on his own recognizace."

"But it's not the official rule. Under the circumstances I don't choose to accept your papers."

"You will choose! I'll make you choose! You've busted me, all right; you've saddled the blame and shame of that patrol on me; you've mouthed your lie and you've got a stool pigeon there to back you up. But I can bring on an investigation just the same. There's things happened last winter that you can't lie out of. Williamson is coming down here next month. He hasn't got any too much use for you now. If I'm here when he comes, what I'll tell him won't help your standing much."

Haskell lit a cigarette to hide his nervousness. He asked, "Where are you going if you get out of service?"

"That'll not be your affair, thank God! I'm leaving here. Tonight. That's all you need to know."

Haskell started a little. Tonight—no boat coming past—it meant Baker was going by himself! Meant Elizabeth would not go with him but would stay here at Endurance!

Very thoughtful, he looked away, debaitng. Baker's motives, his reasons for this precipitate move, were dark and puzzling. But he saw no way in which they could possibly harm him. Hardsock, an experienced northern man, would still be available, a reliable veteran to turn to, especially if baited by the hope of this vacated sergeancy. Hardsock would be easier to manage, too. Since Elizabeth was going to stay here, at least temporarily, why shouldn't he let Baker go? The farther away he was, the better!

The more he studied the situation, the more it seemed too good to be true that Baker was deliberately cutting his head off, buying out, getting out of the country, leaving Elizabeth here alone, killing any possibility of the investigation that he secretly dreaded.

"I'll consent on one condition to your buying out. Otherwise you'll have to wait for official and regular approval."

"What's the condition?"

"There seems," Haskell said steadily, with the ability to look Alan squarely in the eyes, "to be a difference of opinion between us about the responsibility of this Alooska patrol. If you'll sign a statement to the effect that you had complete charge of the detail and split your party on your initiative—if you'll do that, you can buy out. Otherwise you can't."

Alan wavered. Signing a brazen lie, taking all the stinging disgrace upon himself, strengthening Haskell's guilty hand . . . . But then his thoughts leaped to Jimmy and Larry and Dave MacMillan, and to Joyce, pinning her last hope to him. What did it matter, his signing a lie? would it change one jot or tittle of God's truth? What did a rag of paper matter on his long free-flung hunt for those murderers, avenging his partners, shielding Joyce!

He said: "I'll sign. Load it as heavy as you like. But don't knock Hardsock or Pedneault or Younge."

Haskell wrote out the declaration of responsibility. Alan read it. As he wrote his name, he sneered:

"If I were you, I'd frame that, inspector, and hang it on the wall. It's a certificate of your dishonour."

Not answering, Haskell went on looking up the remaining enlistment period and figuring the amount. Whipple brought over the forms and filled in the data. Both Alan and Haskell, with the constable as witness, signed the numerous official sheets of the procedure.

Folding his copy of it, Alan walked out of the door, out of service, out of the Mounted Police.

CHAPTER VI.

The Dark Hour

In his cabin Alan took off his uniform and changed to civilian clothes.

It seemed to him he was stripping off his foot-free adventuresome life with that uniform.

What money he had on hand, several hundred dollars, he buttoned carefully in his shirt pocket. His expenses on this trip ahead would be heavy; he would have to borrow. But he was going to take that Victoria job, and he knew Colonel Steele would gladly give him a salary advance.

"I'm Out of the Mounted—Out for Good!"

Then he made up a slender pack—a single blanket, a change of clothes, food for a week or ten days. That was all. No camping outfit, no weapons, no equipment for wilderness travel.

As he was buckling his pack together, Elizabeth unexpectedly came into the cabin. As she stepped into the light, she exclaimed: "Alan! That MacMillan girl told Mrs. Drummond that Haskell demoted you! That you're a constable! That he put all the blame of this patrol on you!"

"That's what he did," Alan answered, straightening up, facing her. "I didn't believe he was capable of it. But I shouldn't have been surprised; he's given me cues enough to his nature."

"And you're going to stand for that?" Her voice rose, sharp, nagging. "You're ging to be his orderly, a constable, disgraced, bossed around? I'd think that any man would—would—"

She checked herself as she saw the government property laid out on the bed and noticed that Alan was in civilian clothes.

He said quietly "You were a bit hasty. I didn't stand for it. I bought out. I'm out of the Mounted. Out for good!"

Elizabeth gasped. For moments she stared at him, incredulous.

She did not know just why he had taken this drastic step, but vaguely she guessed he had had some fierce clash with Haskell. It did not matter, the circumstances. He was free of this ninety-a-month rut, this backwoods calling. There had always been a doubt in her mind whether Alan, when the great test came would actually tear himself away from the Mounted. She had expected a fight that would embitter him against her. But now he was out; he would surely take that Victoria offer; next winter she would be living in Victoria!

(To Be Continued).

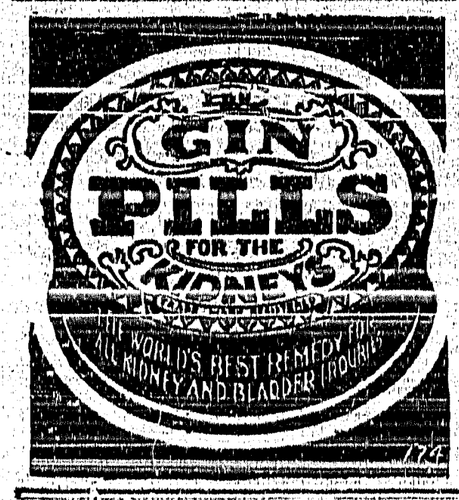

Miss Ann Adam bakes her famous

Muffins

with Magic Baking Powder

"When selecting ingredients for my recipes," says Miss Ann Adam, cookery authority of the Canadian Home Journal, "I consider three points — economy, health value, and successful performance.

"Magic Baking Powder meets them all. I use and approve Magic, because I know it is pure, and free from harmful ingredients, and because experience has taught me that I can count upon successful results with Magic every time."

Magic Baking Powder is used *exclusively* by the majority of cookery experts, dietitians, and housewives throughout Canada. In fact, Magic outsells all other baking powders combined

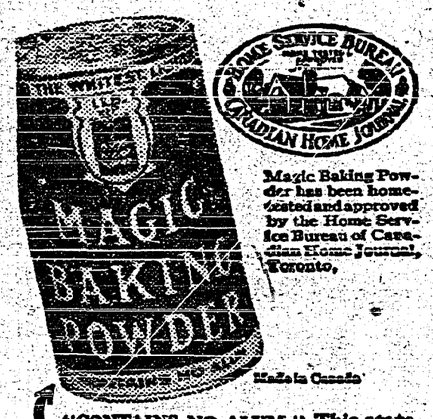

Magic Baking Powder has been home-tested and approved by the Home Service Bureau of Canadian Home Journal, Toronto.

"CONTAINS NO ALUM." This statement on every tin is your guarantee that Magic Baking Powder is free from alum or any harmful ingredient.

Miss Ann Adam's Recipe for Bran Muffins

¾ cup bran	¼ cup sugar
1¼ cups flour	¾ cup milk
½ teaspoon salt	1 egg
3 teaspoons Magic Baking Powder	¼ cup melted shortening

Mix the bran with the sifted fine dry ingredients. Make a well in the centre and pour in the milk and well-beaten egg. With the fewest possible number of strokes, blend these ingredients and stir in the shortening. Half fill greased muffin pans and bake in a hot oven, 400° F., 15 to 20 minutes. A few chopped dates, lightly coated with some of the measured flour, may be added.

FREE COOK BOOK—When you bake at home, the new Magic Cook Book will give you dozens of recipes for delicious baked foods. Write to Standard Brands Ltd., Fraser Ave. and Liberty St., Toronto, Ont.

Little Helps For This Week

"Speak unto the children of Israel, that they go forward."—Exodus 14: 15.

"No man having put his hand to the plough, and looking back is fit for the kingdom of God."—Luke 9:62.

Be trustful, be steadfast, whatever betide thee,
Only one thing do thou ask of the Lord,
Grace to go forward wherever He guide thee,
Simply believing the truth of His word.—Anon.

The soul ceases to weary itself with planning and foreseeing, giving itself up to God's holy spirit within, and to the teaching of His providence without. He is not forever fretting as to his progress or looking back to see how far he is getting on, rather he goes quietly and steadily forward, and makes all the more progress because it is unconscious. So he never gets troubled and discouraged; if he falls he humbles himself, but gets up at once, and goes on with renewed earnestness.—Jean Nicolas Grou.

Almost Impossible

Careless pedestrians are no doubt, as asserted, the cause of some automobile acidents; but it is to be remembered that it is pretty hard even for a careful pedestrian to look four ways at once at a street intersection.

A Shifting Coastline

Many Changes Have Taken Place On New England Coast

Scientists claim to have discovered that the New England coast at one time was two hundred miles near Europe than now and that Cape Cod was far out to sea. If the earth is several hundred million years old no doubt many changes have taken place. The Rocks at Hopewell, in Albert County, New Brunswick, no doubt were at one time a part of the rocky river shore washed away by the tides and some day may fall, and disappear altogether in the course of time. Likewise the famous marshes in Westmorland and Albert Counties appear to have been formed by sediment deposited by the tides of centuries, and perhaps thousands of years.

Jump Sells Parachutes

The first parachute jump ever to be made in Columbia caused the purchase of twelve parachutes from an American company. The jump was made there from a 'plane flying above the Madrid military field, 8,000 feet above sea level, the highest in the world, next to the field at La Paz, Bolivia.

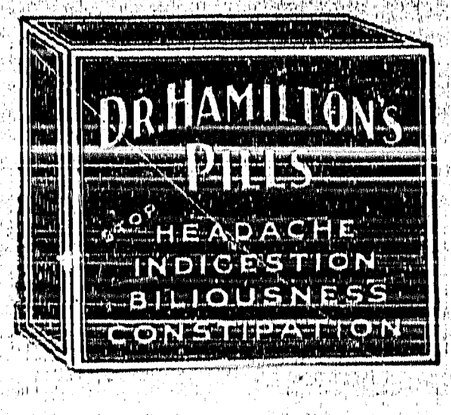

SIMPLY WORN OUT?

Take Lydia E. Pinkham's Vegetable Compound

Can anything be more wearing for women than the ceaseless round of household duties? You have no time to be sick . . . you are tired . . . ailing . . . yet cannot stop. There comes a time when something snaps and you find yourself simply worn out.

Lydia E. Pinkham's Vegetable Compound will help you. Its tonic action will give you renewed strength, and will make your daily tasks seem easier to you.

98 out of every 100 women who report to us say that they are benefited by this medicine. Buy a bottle from your druggist today . . . and watch the results.

THE PRAIRIE BUTCHERS

NEXT TO GOVERNMENT VENDOR

HAVE

Fresh Frozen Whitefish

BEEF, PORK, FILLETS, SAUSAGE

Home rendered Lard

J. P. ROSS MAIN STREET CRESTON

Does Your Radio function properly?

If not, bring it to the Ness Electric. Expert service without any long wait till it is done.

Come in and hear the General Electric Radio and believe your own ears. There is a difference. Trade-ins accepted.

Bring us your Electrical troubles. Let us give you our estimate on any wiring requirements.

Batteries of all types re-charged. Bring yours here the next time it needs charging.

NESS ELECTRIC

JUST AROUND THE CORNER

Spray Hose

Do not wait until Spray time for that new Hose. Order now and be sure of new stock from the factory. Quotations given on request.

Saturday Specials in Feed

SHORTS, 100 lbs	*$ .90*
WHEAT, 100 lbs	*1.05*
BIG 5 EGG MASH, 100 lbs	*1.60*

Creston Valley Co-Operative Assn.

Phone 12 *CRESTON*

Wash Goods

Potter's Printed Broadcloth

25c. & 30c. per yard

36 inches wide, Light, Medium and Dark shades. Floral, small and medium designs. Fast in color.

Beaconsfield Print

20c. per yard

Printed with Vat Colors. Sun and tub fast.

Horrocks' Flannelette

25c. per yard

36 inches wide. White and colored.

CRESTON MERCANTILE COMPANY LTD.

Local and Personal

Mrs. C. F. Armstrong of McGillivary was a weekend visitor with her father, A. E. Davies.

Mrs. Frank Garrett of Blake was a weekend visitor with her parents, Mr. and Mrs. F. LaBelle.

H. Corrie, of "Your" Cash Store staff, was a business visitor at Cranbrook at at the first of the week.

WANTED—Small ranch, 5 to 10 acres, two or three acres cleared. Terms cash. T. Yerbury, Camp Lister, B.C.

Of a total of $1569 collected at Creston office of the provincial police in January $1547 was for 1933 auto licenses.

Mr. and Mrs. Page McPhee returned on Tuesday from Kimberley, where Page has been located for the past three weeks.

Eric Wheeler of Cranbrook, formerly with the Kootenay Garage, Creston, is renewing acquaintances in town this week.

Hold Thursday evening, March 30th, in mind for an evening at military whist Creston Women's Hospital Auxiliary are holding.

The official records show January to have had a snowfall of 24¾ inches, making the total for the year well over five feet.

Up to the first of February 145 auto licenses have been issued for 1933. Of these 73 are for the full year, and 72 are "stickers."

After being out of commission during the cold snap the latter part of last week, the Kootenay River ferry was back in operation on Monday.

Vic. Mawson announces he will have purebred White Leghorn setting eggs for sale commencing March 1st. Get his prices before buying elsewhere.

The men's and ladies' basketball teams are planning to visit Cranbrook tonight for the return game played by Cranbrook at Creston in December.

Rev. Dr. Douglas, the B.C. and Alberta superintendent of missions for the Presbyterian Church, was here on an official visit at the middle of the week.

Both selling agencies have cleaned up on the 1932 crop of apples, but it is estimated that individual orchardists have in their own cellars close to 5000 boxes.

The Presbyterian Ladies' Aid had a fine turnout at their tea and cookery sale on Saturday at the home of Mrs. Henderson, the day's intake eing around $25.

John Arrowsmith is at present a patient in Creston Valley public hoswital. He was admitted Tuesday and his condition while not critical is quite serious.

An American tournament was launched in connection with the badminton season at Park pavilion on Monday night and will be completed towards the end of March.

According to the official records the 24 below encountered was not the coldest ever in Creston Valley. Back in 1912 the January readings show a drop to 26 below on one occasion.

The stork had quite an active month in January, when nine births were officially recorded at Creston, six of whom were girls. No marriage licenses were issued. There were two deaths.

At the annual meeting of Creston Valley Rod and Gun Club officers chosen for 1933 are: President, F. C. Rodgers; vice-president, Harry Smith; secretary, Lionel Moore; treasurer, L. Couling.

The W.A. of Christ Church announce a bridge drive for Tuesday afternoon, February 21st, at the Parish Hall, commencing at 2.30 o'clock. Tea will be served at 5 o'clock. Admission 25 cents. All welcome.

Kootenay Presbyterial of the Women's Missionary Society of the Presbyterian Church meets in St Stephen's Church Creston, on Tuesday, February 21st. The evening meeting at 8 o'clock, is open to the public.

Tonight's entertainment attraction is the hospital dance in Park pavilion at 9 o'clock, with Crestonian orchestra music, and an admission of 50 cents to both ladies and gentlemen, which includes supper.

Word from Cranbrook hospital is to the effect that Cecil Moore's recovery from the motor accident at Moyie in October is so satisfactory, and there is liklihood of his being home before the end of the month.

At the council meeting on Monday night the village tax rate for 1933 was fixed at the old reliable 12 mills. This will be the rate on both land and improvements, but the latter will be assessed at only 50 per cent. of their recorded value.

At the inaugural meeting of Creston Valley Hospital Association directors Wednesday night last, Col. Mallandaine was re elected president, with Frank Putnam, vice-president. R. M. Chandler has been reappointed secretary and treasurer.

Mrs. M. Young has just received word of the death at the rectory, Oxbow, Sask., of her brother, Rev. P. C. Jerrold, who for 17 years was in charge of the Anglican Church at Irvine, Alberta. Mrs. H. Nathorst of Wynndel is a sister of deceased.

Both league teams suffered defeat at the hands of the all star agregations at the basketball tournament on Tuesday night at Park pavilion. The Centipedes took a 20-18 trimming, and the fast going High School Reps were set down by an adverse score of 9-7.

The official weather report for January shows two above zero on the 17th was the coldest day of the month, and the warmest was the ninth when the mercury got up to 45 above. The month was nniformly cool as on only nine days all month was the mercury above 40.

There was a good turnout at the bridge under Pythian Sister auspices at the K.P. hall on Wednesday evening, at which the prize scores were made by Mrs. Beninger and Harry VanAckeran, with the secondary prizes awarded Mrs. F. Putnam and Eric Craigie. A delightful lunch was served.

The cold snap that brought Creston a touch of 24 below zero on Thursday morning last was followed by 23 below on Friday, with Saturday and Sunday above the zero mark, but on Monday the mercury went down to 10 below. It was 6 below Tuesday, 3 below Wednesday, and 15 above Thursday.

The feature of the February session of Creston board of trade on Tuesday night was the selection of the standing committees for the 1933, of which there are six. This is one more than in 1932, the newcomer being that of Industries, with Dr. McKenzie as chairman.

The Store with the Stock!

LOCATION

Our location is not as convenient to the shopping district as we would like

But

if we were more centrally located our taxes, and overhead would be increased at least three times. Keep in mind the fact that the customer pays the overhead.

Walk or drive an extra block and make your dollar do its duty.

We will welcome a comparison of prices.

G. Sinclair

Creston Hardware

Choice Local Fresh Killed Beef
Local Lamb and Mutton
Grain fed Pork and Veal

Spare Ribs *Tripe* *Liver* *Hearts*
Corned Beef *Tongues* *Pickled Pork*
Whitefish *Salmon* *Halibut* *Cod*
Finnan Haddie *Kippers*

BURNS & COMPANY, Ltd.

PHONE 2

Our week of special selling in the Hardware department, which closed on Saturday, was unusually successful. All our old customers and many new ones were here to share in the remarkable values.

Beds, Springs Mattresses

Until February 18 we are providing an opportunity to secure Beds, Springs and Mattresses at matchless prices. For one week we will sell—

Mattresses — — — — — $6.75

Good thickness, Felted Grey Cotton, in attractive Ticking, in 4 ft., and 4 ft. 6 in., weight 46 lb.

Cable Bed Springs — — — 7.75

4 ft., and 4 ft. 6 in.

Walnut Finish Beds — — 7.75

4 ft., and 4 ft. 6 in.

At these prices the demand is sure to be brisk, and our advice is to buy early.

SASPILKA'S

CRESTON'S GENERAL MERCHANT

CRESTON B.C.