Provincial Library apl 33

173

THE CRESTON REVIEW

Vol. XXIV. CRESTON, B. C., FRIDAY, NOVEMBER 4, 1932 No. 33

Great Season Due Basketball

Ladies Have Five Senior Teams—Men Have Four Senior Aggregations—Playing Talent is Quite Well Distributed.

The new season sees a larger number than ever of basketball enthusiasts, with five senior women's, and four senior men's teams.

Under the colours of the Imperial Groceteria will be found a number of last year's Millionaire, with the addition Earl Christie of 1931 High team and Geo. Kelly, former defense man of the Centipedes. Art and Herb Couling, rangy Percy Robinson as centre, Harry and Andy Miller, and Lambert Spencer make up a speedy team, picked by fans as favorites to cop the men's title.

Dobie Macdonald captains another team of younger players, which is sure to prove a potent obstacle to other quintets. A name has not yet been decided on, but the personnel includes Buster Ross, Harold Speers, Corrie and Crane from Wynndel and Johnnie LaBelle. Corrie, a newcomer to the Valley, is an experienced player, having followed the game in Fernie and elsewhere, while Dobie will be remembered as the speedy and dangerous forward of the Millionaires. Ross played a guard game on the Centipedes last year.

The High School has a younger and more inexperienced team, having lost their star forward, Christie, of last season. They are shaping up well in practice and will offer real opposition to the other teams. The forward line consists of Sid Scott, Jack Young, Sandy Telford, Jack Payne and Roland Miller, while Allan Speers, Herb Dodd and Art Nichols furnish the defence.

The Centipedes have lost Cherrington and Whitfield of last year's team, but have signed up six of last year's players. Tully, Marriott, Webster, Freeney, Moore and Levirs are the veterans; while Sostad plays the centre position. The Centipedes have adopted blue as their club colors.

The competition is even more keen in the women's league. Last year's champs, the High School, are again entered, strengthening their speedy forward line of Nell Payne, Betty Speers, Agnes Crane, and Irene Bourdon with the addition of Yvonne LaBelle. Mary Abbott, Opal LaBelle and Molly Moore form the guard line.

Nora Payne has lined up a strong team, the Dominoes, composed of the Macdonald sisters, Ruth Cartwright, May Walker, Nancy Downes, Marcella Sanford, and Jean Henderson.

Under the colors of the Creston Drug Store, the Meds consist of Mesdames Davies, Weir, Levirs, Mackenzie, Fortin, Ada Lewis, Irene LaBelle, and Peggy Smith.

Kate Payne's entry has not yet chosen a name but is composed of Elizabeth and Margaret Armitage, Dorothea Macdonald, Helen Browell, Peggy Truscott, Cecile Olivier and Vera McGonegal.

A second entry from the High School, the High Fliers, is captained by Fanny Lewis. Other members of the team are Eva LaBelle, Dorothy Palmer, Minnie Downes, Reetha Phillips, Ruth Hare, Phyllis Macdonald and Theo Tompkins.

Beauty Culture & Hairdressing

Marcel	$ .50
Finger Wave	.50
Haircuts—Ladies, Boys and Girls	.25
Hair Tinting	5.00
Re-Touch	3.00
Skin and Scalp Treatments, each	1.00
7 Course Treatments	5.00
Facials and Massage	1.00
Eyebrow Arch	.50
Manicure	.75

LATEST EQUIPMENT

Please Make Appointments for Permanent Waving, Curlie 10 Ends latest safe way system

Hair Marceled in your own home once a week, per month, $1.25.

MRS PARRY
at A. ANDERSON'S
Victoria Ave. Creston

Alice Siding

There was quite a good turnout at the Presbyterian Church service at the schoolhouse on Sunday afternoon at which (Rev.) N. G. Smith was the speaker. These services will be held in future on the fourth Sunday in each month.

Hallowe'en passed off very quietly in this section. In fact it was about the quietest hallowe'en seen here.

A. Krygsveld is busy putting in a pipe line from the former Beazer place, to improve the water supply at the Rose ranch.

Mrs. Bourne of Midway, a former resident here, was renewing acquaintances in the district during the past week.

J. J. Freney, principal of Alice Siding school, is now doing his travelling in a Ford, which he has just purchased, having left his Buick at Rossland on his last trip home.

Miss Hazel Miller got back on Friday from the hospital at Cranbrook where she underwent an operation for appendicitis about three weeks ago, and is recovering nicely.

Mr. and Mrs. Albert Willis and Mr. Lorrain of Freeport, Idaho, spent a few days here on a visit at the home of the former's brother, Ira Willis, leaving for home on Monday, accompanied by the latter and his daughter, Elsa, who will visit Freeport as well as Spokane while away.

Lister

Mr. and Mrs. H. Langston and Joan, and Mr. E. Langston, are now residents of Creston, having moved to the metropolis on Tuesday, where the former is in charge of the Co-op. store.

Public school inspector Manning made his official visit to Lister school on Monday and found everything up to the usual high standard. He was at Huscroft Monday afternoon.

In the removal to Creston of H. Langston it has been necessary to appoint a new assessor and collector for the Lister Waterworks district, which Mr. Langston has resigned. R. T. Millner will fill the vacancy.

Jack McConachey, J. Massie and another resident of Kimberley spent a few days here at the end of the week on a hunting trip, but had rather poor luck. Deer are scarcer than usual in this area.

John Huscroft is this week loading out the sixth car of the second of the season's shipping of baled alfalfa. This makes an out go of 70 tons of second cut along with 90 tons of the first crop, for a total export of 160 tons, all from his own farm, and all of which went to C.M. & S. dairy farm near Trail.

Misses Curtis and Webster of the school teaching staff were hostesses to to the children of the area at a hallowe'en party at the schoolhouse on Monday evening which was greatly enjoyed by a turnout of 60 children of hll ages. Games were a feature of the session, with an excellent lunch at the close of the evening.

Mr. and Mrs. Speery Phillips, who were married at Vancouver on Wednesday last, arrived here on Monday for a couple of days' stay at the ranch here, with his parents, Mr. and Mrs. C. H. Phillips of Kimberley. The newlyweds left on Wednesday for Portland. Speery is now in charge of seed promotion work for the B.C. department of agriculture.

The Community Society opened activities for the season with a dance at the schoolhouse on Saturday night, which was well attended. Music was by the Canyon orchestra under the leadership of W. H. Kolthammer. After paying all expenses there will be a small credit balance.

Summit Creek Power; Spring

President of Creston Power & Light Company Wires Expect Start Construction Immediately—Financing is Arranged.

Spokane, Wash.,
Nov., 2, 1932.

Creston Review,
Creston, B.C.

We have completed financial arrangements for installation of the power plant on Summit Creek and will start surveying as soon as approval of financial arrangements is received. If approval is given at once I am sure we can have power plant completed soon after the first of the year.

L. M. SIMPSON.

Armistice Day Exercises Planned

Brass Band Will Provide Music—(Rev.) N. G. Smith to Deliver Address—Will Decorate Graves—Smoker—Dance.

Final arrangements for Creston's observance of Armistice Day were completed at the November meeting of Creston Valley Post Canadian Legion on Tuesday night, which was well attended. The exercises this year will be much the same as in the past, except that the affair will be brightened up somewhat by the appearance of Creston brass band, under the leadership of W. Hendy, which will play the parade to the monument, and will also furnish the accompnaiment for the singing throughout proceedings.

All returned men are asked to fall in at the Shell Oil Company premises at 10.45, so that the start for the cenotaph may be made in good time to arrive at 10 58 at which time the bugles will sound the Cease Fire and at 11 the two minites silence will commence.

Then will come Last Post, the placing of wreaths, and the invocation by Rev. Andrew Walker. This will be followed by one verse of "O Canada," and the address by (Rev.) N. G. Smith. The first verse of "O God Our Help in Ages Past" will be sung, the Reveille sounded and the close will come with the national anthem.

Following these exercises the veterans will parade to Creston cemetery where the graves of fallen comrades will be decorated. There is to be the usual dinner and smoker at the King George Hotel, which is scheduled to start at 12.30, and in the evening the annual Armistice dance will be held at Park pavilion, with Crestonian orchestra music and a popular admission of 50 cents to both ladies and gentlemen.

Arrangements are completed for the annual sale of poppies to start tomorrow at all points in the district, but due to the absence from town of Rev. A. Walker and with the Presbyterian Church closed for a week due to interior remodelling, it has been found necessary to cancel the usual Sunday-before-Armistice church parade of the returned men.

Kitchener

The report of Kitchener school for October has just been issued by the principal, Miss Jessie White, and shows the standings in the various grades as follows: Grade 8—Myrtle Anderson 74. Grade 6—Frank Huson 75, Leonard Bohan 74, Helen Oja 65, Robert Johnson 61, Jack Langlois 60, John Bohan 58, Alta Blair 53. Grade 5—Joe Langlois 72, James Huson 68, Jean Blair 57, Alice Bohan 53. Grade 2—Mary Bohan, Lillian Hankey, Harold Nelson, Jack Huson. Grade 1—Ralph Abar, Marjorie Blair, Maxie Nowlin, James Bohan, A. Nowlin.

Mrs. J. H. Carr of Erickson, and Mrs. W. Belanger of Jaffray were renewing acquaintances here between trains on Wednesday last.

Miss Hazel White was a visitor at the home of Mr. and Mrs. A. Humble, Canyon City last week, returning on Sunday.

C. Senesael and A. Lepage, who are working at Boswell, were home for the weekend at Kitchener,

Miss Irene Cavanaugh, who has been on a visit with Mr. and Mrs. B. Johnson, all summer, returned to her home at Kimberley on Sunday.

Mrs. A. Humble, of Canyon City, was visiting with Mrs. B. Johnson on Friday, leaving on Saturday for Kimberley.

Mr. aud Mrs. B. Johnson and Mrs. A. Lepage were Cranbrook and Kimberley visitors on Saturday, attending the funeral of the late T. Thorson at Cranbrook that day.

Andy Wickholm of Canyon City, is here at present in charge of a carpenter work job at the N. P. Molander home.

Mr. and Mrs. A. Ragotte and Mr. Faulds of Nelson, who have been on a visit at the home of Mrs. C. Senesael, left for home on Friday.

Mr. and Mrs. O. H. Perkins and daughters, Mildred and Pauline, left last week on a visit at Spokane. In their absence Alex. Ellis is in charge of the M7 ranch.

Mrs. B. Johnson left on Tuesday for Kimberley, where she will visit with relatives and friends for a few days.

Mrs. Chas. Nelson and daughter, Miss Laura, left on Tuesday for Salmon Arm. on a visit with her daughter and son-in-law, Mr. and Mrs. Gordon McPhail.

Canyon City

Mrs. Chapman has returned to Nelson after a short visit here with her parents, Mr. and Mrs. Matt Clayton.

R. Lowerison, who has been a patient at Creston Valley hospital at Creston for the past couple of weeks, has been transferred to a hospital at Calgary, Alberta, for specialist care.

Members of Canyon Ladies' Hospital Auxilairy made a contribution of about 40 jars of canned fruit for the hospital shower at Creston on Saturday.

Mr. and Mrs. Bob Clayton of Kimberley, who has been visiting with the former's parents, left for home at the end of the week.

The past week has witnessed an unusually large number of trucks in this section loading up with fruit for sale down the pass and in southern Alberta.

Mr. and Mrs. Fred Moulton of Kaslo are here on a visit with the latter's mother, Mrs. Lowerison.

All interested are reminded of the Farmers, Institute meeting on Saturday night, when taxes and other letters of local import will be up for discussion.

United Church Ladies' Aid hallowe'en entertainment at the hall on Friday night was quite a financial success, with a cash intake of $36. There was a programme, refreshments and sale of cooking and needlework.

Eric Olson, who has been at the coast for the past two years, is home again with his parents, Mr. and Mrs. Olson

Mrs. and Miss Helen McRobb and Mrs. Messenger were visitors at Bonners Ferry the fore part of the week.

School is now operating on the winter schedule, opening at 9 30 in the morning, instead of nine.

Thos. Young, who has been living on the G. Messenger ranch for the past few months has moved to the McQueen place, and the Messingers are now getting located in their permanent home.

Mrs. Bond, Mrs. VanAckeran and Mrs. O. M. Samuelson, who were named at the annual school meeting in July to serve as a committee to handle the raising of funds for the community children's Christmas trent, are having their first whist and bridge at the hall tonight. The affair will likely close with a short dance.

Hospital Fruit Shower Success

Almost Three Hundred Jars of Canned Fruit, Jams, Pickles, Etc., Donated—Canyon Ladies Auxiliary Contribute Liberally

The high regard in which Creston Valley public hospital is held in the community was much in evidence on Saturday when a total of almost 300 jars of canned fruit, jams, jellies, pickles, etc., were donated at the annual shower sponsored by the Hospital Committee of Creston and District Women's Institute.

Of this total 260 jars were given by residents in the Creston-Erickson section, in addition to which about 40 jars of similar commodities were brought in as a donation from the members and friends of the Canyon Ladies' Hospital Auxiliary. In addition to the canned goods there were also contributions of sugar, honey and a few sacks o potatoes.

A survey of the contributions indicates that the preference is for canned fruit of which 110 bottles were received, along with 42 of jam, 38 of jelly, 24 of pickles, 29 of canned vegetables, as well as a variety of marmalades.

That there is a steady growth in the appreciation of the hospital is gleaned from the fact that donations in 1930 were 116 jars, and a year ago the total was 251.

The shower was in charge of the hospital committee members, Mrs. Jas. Cook, convenor; Mrs. Cherrington, Mrs. Hayes, and Mrs. W. M. Archibald, and n the serving of refreshments they were assisted by Mrs. (Dr.) Warren, Mrs. Mallandaine and Mrs. Chas. Murrell.

A total of 63 citizens contributed generously to this good cause, as follows: Mrs. M. R. Joyce, Mrs. Jas. Cherrington, Mrs. R. J. Forbes, Mrs C. F. Hayes, Mrs. M Young, Mrs. Jas. Cook, Mrs. Fransen, Mrs. C. Murreil, Mrs. F. Clark, Mrs G. Sinclair, J. P. Cook, Mrs. Mallandaine, Mrs. S. A. Speers, Mrs. W. K. Brown, Mrs. R. A. Palfreyman, Mrs. R. S. Bevan, Mrs. W. M. Archibald, Mrs. H. W. McLaren, Mrs. E. W. Payne, Mrs. Crosby, Mrs. J. A. Bell, Mrs. F. Tompkins, Mrs. J. W. Hamilton, Mrs. E. Haskins, Mrs. Lowther, Mrs. A. French, Mrs. Wickstrom, Mrs. E. Johnson, Mrs. L. C. McFarland, Mrs. Fred Lewis, Mrs. Olivier, Mrs. Barraclough, Mrs. F. H. Jackson, Mrs. T. Lacey, Mrs. Jas. Maxwell, Mrs. W. Linden Bell, Mrs. W. H. Watcher, Mrs. Kincaid, Mrs. Manuel, Mrs. (Dr.) McKenzie, Mrs. A. Davies, Mrs. W. L. Barner, Mrs. S. M. Watson, Mrs. T. M. Edmondson, Mrs. W. H. Crawford, Mrs. F. Putnam, Mrs. R. M. Telford, Mrs. C. O. Rodgers, Mrs. J. E. Johnston, Mrs. Geo. Young, Mrs. M. J. Boyd, Mrs. (Rev. A. Walker, Mrs. R. Thurston, Mrs. J. W. Dow, Mrs. H. H. Wilks, Mrs. W. B. Martin, Mrs. M. Ross, Mrs. Goodwin, Mrs. F. C. Rodgers, Mrs. L. W. Heric, Mrs. C. W. Allan, Miss Margaret Miller, A Friend.

ARMISTICE

DANCE

Under the auspices of Creston Valley Post Canadian Legion

Park Pavilion, Creston

Friday, Nov. 11

Dancing at NINE p.m.

CRESTONIAN ORCHESTRA MUSIC

Gents 50c. Ladies 50c.

Supper included.

Fragrance Sealed In Metal

"SALADA" TEA

237

"Fresh from the Gardens"

Lest We Forget.

Fourteen years have come and gone since that momentous eleventh hour of the eleventh day, of the eleventh month of 1918, when the armistice which ended hostilities in the greatest war in the history of mankind became effective. Once again the people of Canada observe "Remembrance Day,"—a day on which they pay tribute to the memory of the thousands of their fellow citizens, men and women, who gave their lives in a cause which to them, and to us who survive, was a sacred, a noble cause, namely, a war to end war.

But as we look back over those fourteen years, and as we view the state of the world today, we are perplexed as we seek an answer to the question: Has war, after all, been ended? We are disturbed and suffer disquietude as we contemplate the present world situation. Were the sacrifices of 1914-1918 all in vain? Is something worse to follow?

The nations of the world have not disarmed; quite the reverse is true. Armaments are greater and more deadly today than they were in July, 1914. There have been numerous attempts to reduce armaments, but none to do away with them altogether, and the attempts at reduction have been feeble and for the most part ineffective.

Under the terms of the Peace Treaty Germany was disarmed, and her allies reduced to a position of impotence for the time being. But in disarming Germany, the Allies tacitly agreed to bring about world disarmament. They have failed to do so, and now Germany is insisting on one of two things, either that the Allies proceed to disarm or that Germany be permitted to re-arm. The German demand is a reasonable one. The Allies cannot expert to hold a great, proud and powerful people in the position which the German people are forced to occupy at the present time.

What is to be the outcome? Will the Allies at last make a real, a determined, an honest attempt to disarm? If they do not, they will either have to agree to the re-arming of Germany, or that country will proceed to re-arm without their consent, and who will, or can, stop her?

But did the World War end war? As a matter of fact, is not the war still in progress, but in another form which is bringing ruin upon all nations and imposing huge and incalculable losses and intense suffering upon millions of people? The weapons now employed are not bullets and bombs and bayonets, but extreme nationalist policies of many kinds,—restrictive trade measures, prohibitive tariffs, trade quotas, immigration quotas, with each nation striving to promote its own interests by working some harm to other nations. Where do we find two nations working in cordial co-operation to advance, not only their own welfare but the welfare of each other, and the world at large? Rather, are not the nations engaged in waging war upon each other actuated solely by the motive of the survival of the fittest?

Narrow nationalism kept alive by, and in turn keeping alive, racial and religious suspicions, passions and bitterness, rules today, with every nation excusing its own selfishness, its own narrowness and bigotry, on the ground that other nations started it, are worse than they are, and that they are merely providing needed self-protection for themselves.

So we find Russia, while teaching its farmers and workers how to build and use tractors, at the same time instructing them in the mechanism and operation of tanks for use in war. We find democracy overthrown in Italy and a war-like dictatorship set up. Fearing each other the countries of Europe adopt policies the result of which is ruin to the agriculturists of Canada, the United States, and all of the great food exporting countries of the world. The United States and France grab all the gold in the world and store it away in vaults indifferent to the fact that thereby they bring financial chaos upon the world. Each nation is out to kill the trade of all other nations, and they have succeeded to the extent that tens of millions of men and women are thrown out of work.

It is a disheartening picture, and no one nation seems to have the courage to face it, grapple with it, make a break in the vicious circle, and attempt to cut the cords which are throttling and strangling mankind. Instead, the old, threadbare excuse is given and acted upon,—the other fellow is doing it, he is to blame, and I must follow suit or be submerged."

If this attitude is maintained much longer complete world collapse is inevitable. Conditions resulting are nothing but a hotbed in which anarchy thrives and grows apace. All the enemies of law and order, all the faddists with pet but unsound theories of their own, are preying upon the public in all countries, promising to create utopias if the people will only arise en masse and destroy everything now existing and which has been built up out of the labor, the experience, the sufferings of the generations of the past.

It is the whole system that is wrong, so these agitators declaim, but nothing is quite so wrong as such statements. It is not the system that is wrong, although like all systems it must constantly change and improve in an ever-changing world to meet conditions as they, too, change. No, the fault lies in the hearts and minds of people themselves. They still maintain their old suspicions and dislikes of each other; they hate any race and language but their own; they scorn any religion but their own; each nation suffers either from fear or a superiority complex because one or the other is the predominating trait of character of the individual men and women who make up the nation. It is the individual view which finds expression in purblind national policies.

Many of the politicians and statesmen of the world, the men chosen to direct national and international policies, realize the situation and left to themselves would be able to accomplish much to remedy it and remove the danger which is imminent, but their people will not support them; the masses would sweep them aside and put others in their place to continue to insist upon policies of extreme narrow nationalism. It is their own suffering they are thus determined to maintain, and their ultimate undoing which they will bring about, unthinkingly, heedlessly, and from purely selfish motives.

for COLDS

Head Colds: Heat Minard's and inhale it. Chest Colds and Sore Throat: Heat, then rub well into affected parts.

31

Real relief . . . quickly!

MINARD'S "KING OF PAIN" LINIMENT

Easy To Figure Out.

"I suppose, like many other husbands you can't say what your wife pays for her hats and dresses."

"Oh, yes, I can—too much."

"But joking aside, have you ever stopped to figure out how much your wife's clothes cost you?"

"It isn't necessary. I simply add my income to what I owe."

Douglas' Egyptian Liniment is unrivalled for speedy relief in muscular rheumatism, lame back, inflammation, burns and felons.

Life Is Dedicated To War Memorial

Book Of Remembrance To Be Illuminated By Montreal Man

A five-year task of illuminating the Book of Remembrance which will contain the names of the 68,000 Canadian men and women who died overseas from August 1914 until the disbandment of the Canadian Expeditionary Force in 1922 is the life-work of William Purves, who exhibited a rough sample of the proposed Book in the McGill University Library here. The completed work will be placed in a specially-built vault in the Peace Memorial Tower in the Parliament Buildings at Ottawa.

"The work I am now engaged on is my life-work," said Mr. Purves when interviewed. "If I live the next five years to finish the job I shall feel that my life has not been spent in vain."

The Book of Remembrance containing 450 leaves of the finest calf-skin vellum will be bound in purple Morocco leather, mounted on solid gold and engraved with the Canadian Coat of Arms. The 68,000 names will be inscribed by hand on the parchment the work of several men, but 15 pages will be fully illuminated by Mr. Purves.

He intends to tell pictorially, year by year, the story of the war; for instance, the theme for 1914 will be the carrying of troops by the navy, for 1915, the pouring in of men from every province to aid their country, and so on. Mr. Purves also plans to work into his illuminated pages many authentic scenes showing the pleasures and pastimes of the men overseas.—Montreal Correspondent Canadian Press.

Barley In Export Trade

Production Now Amounts To Nearly 150,000,000 Bushels a Year

The production of barley in Canada is rapidly increasing and now amounts to nearly 150,000,000 bushels a year. The principal uses for barley in the export market are: Feed for Livestock; Pot and Pearl Barley; Rolled Barley; Barley Flour and Barley Meal; Breakfast Foods; Malt Food Products; Malt Coffee and Barley Coffee; Malt Flour; Malt Extract; Fermented Alcoholic and Non-Alcoholic Beverages; Distilled Alcoholic Beverages and Solvents; Industrial Alcohol; Malted Stock Food; and Yeast.

A special study of the particular needs of that section of the market which the producer seeks to serve, is essential to the satisfactory development of the export trade.—Department of Agriculture, Ottawa.

Worms, by the irritation that they cause in the stomach and intestines, deprive infants of the nourishment that they should derive from food, and mal-nutrition is the result. Miller's Worm Powders destroy worms and correct the morbid conditions in the stomach and bowels that are favorable to worms, so that the full nutriment of the child is assured and development in every way encouraged.

New Source Of Revenue

Enterprising saleswomen of London, England, combined pleasure with business this year by loading their cars with dresses and lingerie, which they sold to people in the rural districts during vacation trips. Two titled girls who started on a tour through Yorkshire sold out their stock within a week.

BABY'S COLDS

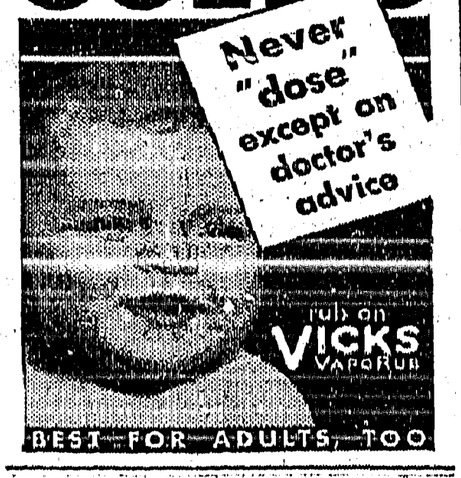

BEST—FOR—ADULTS—TOO

EVEREADY

LAYERBILT

"LOWER PRICES LONGER LIFE!"

Good news for owners of battery powered sets! Eveready Layerbilt "B" batteries are now selling for 25 to 30% less than last year's prices.

Put pep into your radio. There's nothing like Eveready Layerbilt's to ginger up reception—there's no other battery packed so full of active, current making material.

Every inch of space produces power. There's no waste space. It's all battery—all value. Look for the name Eveready.

CANADIAN NATIONAL CARBON COMPANY LIMITED
Calgary Vancouver TORONTO Montreal Winnipeg
Owning and operating Radio Station CKNC, Toronto

RADIO BATTERIES

Technical Education

Explains Delay In Giving Effect To The Vocational Act

"Some delay has occurred in bringing the Vocational and Technical Education Act into effect by reason of the fact that the necessary regulations governing the act are still under consideration by the government," reads the communication explaining the status of this legislation from Hon. W. A. Gordon, Minister of Labor, tabled in the House of Commons. The letter was dated last March, and was in answer to protests from the Alberta School Trustees' Association against the delay in giving effect to this 1931 legislation.

Astham Victims. The man or woman subject to asthma is indeed a victim. What can be more terrifying than to suddenly be seized with paroxysms of choking which seem to fairly threaten the existence of life itself. From such a condition Dr. J. D. Kellogg's Asthma Remedy has brought many to completely restored health and happiness. It is known and prized in every section of this broad land.

Cost Of Direct Relief

Per Capita Cost In Regina Is Given As $7.90

The per capita cost of direct relief in Regina during the period from May, 1931, to April, 1932, for food, clothing and shelter, was $7.90, according to information given recently by Hon. J. A. Merkley, Minister of Labor.

This figure which represent an expenditure of $420,566.53, does not include administration costs, drugs, medical attention or railway fares.

Worms cause fretfulness and rob the infant of sleep, the great nourisher. Mother Graves' Worm Exterminator will clear the stomach and intestines and restore healthfulness.

Trinkets Belonging To Edgar Wallace Sold

Several Things In Collection Bought By Late Author's Wife

A collection of jewelry which belonged to the late Edgar Wallace, novelist, brought in a total of $1,250 in London. The sale was "by order of the receiver, Edgar Wallace administration." Mrs. Edgar Wallace bought several of the items for members of the family. An engraved gold cigarette case weighing about seven ounces brought $175. A suite of cach-along and diamond square sleeve links and two studs sold for $400 and a platinum watch for $105.

When the Chinese New Year comes around, the Chinese make a point of paying their debts. Do they need further civilization?

The statue of Texas is as large as 212 Rhode Islands.

World's Grain Show

British Empire Farmers' Co-Operative To Show At Regina

The Empire Farmers' Co-Operative, Limited, will be represented both by exhibit space and by delegates to the world's grain exhibition and conference opening at Regina in July next year, according to a cablegram received at headquarters' office of the exhibition and conference.

The Right Hon. Lord Strathspey, chairman, who with two of the directors will attend as delegates, expressed the opinion that an excellent opportunity is thus provided to meet, to confer with and to present the scope and advantages of the Empire Farmers' Co-Operative to farmers of all parts of the Empire. Exhibit space in the new grain show building has been booked for the organization.

This will be used for the presentation of such matters as may be of interest to farmers and for convenient distribution of literature.

Must Study Japanese

The study of the Japanese language is made compulsory under new regulations announced for all primary schools in Fengtien province, of which Mukden is the capital. Similar regulations are being enforced throughout Manchukuo.

ACHES and Pains easily relieved

Aspirin will relieve your suffering harmlessly and in a hurry. Swallow a tablet in a little water. The pain is gone!

It's as easy as that to be rid of the pain from an aching tooth; of headache from any cause. Muscular aches due to rheumatism, lumbago; to colds or strains, are easily overcome. Those unexplained pains of women are soothed away in an instant.

The modern way to relieve pain is with Aspirin. That is the way that modern medical men approve. They know Aspirin is safe—can do no harm. It does not depress the heart.

You will always find Aspirin in any drugstore, and if you read the proven directions and follow them you will always get relief. You will avoid lots of suffering if you just remember about Aspirin tablets. Be sure you get Aspirin and not a substitute. "Aspirin" is a trade-mark registered in Canada.

IMPERIAL GROCETERIA

IT PAYS TO PAY CASH AT THE IMPERIAL

SAVE EVERY DAY

Every day is Thrift Day at the Imperial. Genuine economy, plus quality foods, plus eagerness to serve—and to please—is the Imperial's story.

Saturday and Monday Specials

BROOMS, Five-string Quality Corn . . .33

BACON, Sliced, Cello wrapped Half-Pound .10

IMPERIAL GROCETERIA BRAND

BUTTER, Choice Creamey 3 lbs. - .74

Every pound guaranteed

It won't be long now! CHRISTMAS IS ONLY SEVEN WEEKS AWAY.

Peel, 1-lb. pkg. .21
Cut, Lemon, Citron, Orange

Walnuts, lb. .31
Shelled, White Meats, Broken.

Cherries, GLAGED ½-lb. .23
Cello package.

Raisins, 4 lbs. .59
Australian, Two Crown, Seedless.

Currants, lb. .16
Australian, Processed.

DATES, 2lbs .17
Cello pkg.

All our Fruits are of the New Crop

Fresh Supplies of Coal

Coal fresh from the mines contains all the heating qualities. As we have just received new stocks you will be well advised to have your coal bins filled now.

Don't wait until the last-minute rush!

Get your Fuel supplies now before the Winter sets in. We have the best for both furnace and stove.

H. S. McCREATH

COAL WOOD FLOUR FEED

CHILLY NIGHTS ARE HERE

This should remind you to get your

COAL AND WOOD

now and be prepared for the cold weather!

Hauling Jobs given Prompt Attention

CRESTON TRANSFER

P.O. BOX 79 ALBERT DAVIES PHONE 13

Local and Personal

Due to the rainy weather and consequent bad travelling condition of the highway east of Creston, Father Choinel has been compelled to spend the week in the Creston district and had service at Hold Cross Church Tuesday and Wednesday mornings.

Mrs. Geo. H. Kelly is a patient at St. Eugene hospital Cranbrook at present, where she underwent an operation for appendicitis on Friday morning last, and is making a very satisfactory recovery. Mr. Kelly accompanied her, returning at the end of the week.

Mr. Martin, linotype operator of the Herald, Bonners Ferry, was a caller at the Review office on Tuesday. He had accompanied county assessor Reid as far as Porthill in connection with delivering election ballots, and the two came on to Creston for dinner.

Rev. A. Walker of Trinity United Church has been invited to preach the anniversary sermons at St. Paul's United, Nelson on Sunday, and Mr. David Scott of that city will have charge of United Church services at Creston, Canyon and Wynndel on Sunday next.

A popular admission of 50 cents to both gents and ladies will prevail at the Legion Armistice night dance at Park pavilion on Friday evening, November 11th. Dancing at nine o'clock. The Crestonian orchestra, that made such a hit at the Packers' dance last Friday, will furnish the music.

The Relief Committee appeals again for used clothing, bedding, etc., as well as cash donations,, to be brought to the village hall on Mondays from 2 to 4 p.m when distribution will also take place. It is especially requested that all articles be clean. Shoes and stockings for children are urgently needed.

Latest reports from the hospital at Cranbrook are that Cecil Moore and "Red" Cranna, victims of the auto mishap at Moyie on October 24th, are making as satisfactory progress as can be expected. The latter's father, W. R. Cranna, of Penticton, went through on Friday, on a visit with his son.

Chas. Murrell and F. H. Jackson got back at the end of the week from Victoria, where they had been interviewing the minister of lands in regard to a license to develop hydro-power on Summit Creek for Creston Power & Light Company, Limited. They will report at the November meeting of the board of trade on Tuesday night.

C.P.R. agent W. B. Martin was advised yesterday that the reduced express rate that has been in effect all summer to points as far east as Lethbridge, has been extended to November 30th, and is available to shippers every day, except Sunday. At the first of the month it was announced the special rate would end at the first of November.

There was quite a large turnout of local Masons and visiting brethren for the annual church parade on Sunday evening to Trinity United Church, where a splendidly appropriate address was delivered by W.Bro. Rev. Andrew Walker from the text "Ye are living stones of that spiritual mansion not made with hands, eternal in the heavens." The special musical number by the choir, "God Save Our People," was well rendered, and the congregational singing very hearty.

There was a fine turnout of members of Wild Rose Lodge Knights of Pythias on Friday night on the occasion of the offcial visit of J. B. Slough of Vancouver, grand chancellor of the grand lodge of British Columbia, who was accompanied by Col. Mallandaine, district deputy grand chancellor for East Kootenay. For the inspection of the visitor the rank of page was conferred on a candidate, and during his address the grand chancellor complimented chancellor commander R. W. Maxwell and the lodge officers on the proficiency shown in handling the work. At the close of lodge proceedings, adjournement was taken to the banquet table at which the Pythians were joined by about two dozen Pythian Sisters, and at which the grand chancellor gave a most intesesting talk on the early history of the order. Mrs. Hassard, worthy chief of Blossom Temple, spoke on behalf of the Pythian Sisters, and other members of Wild Rose Lodge were heard in short talks.

Due to the meeting night falling precisely at the end of their year, it was impossible to have the books audited for the annual meeting of Creston Valley Post Canadian Legion on Tuesday night and, in consequence, the presentation of the usual secretary-treasurer's report, as well as the president's address is held over till the December meeting. The election of officers, however, was proceeded with and W. V. Jackson was favored with a third term as president, no other name being mentioned. The vice presidents are John Bird and J. B. Holder. After several years of very efficient service as secretary-treasurer John Hall could not be prevailed upon to again accept the office, and he is replaced by H. A. Powell. This year's Legion executive will be Godfrey Vigne, Hilton Young, and D. Taylor, with W. V. Jackson, H. Young and Col. Mallandaine chosen trustees. J. W. Hamilton is auditor. The Legion is losing the services of a very useful officer in the decision of John Hall to retire as secretary. Much credit is due his all round effort for the splendid position in which the local post of the Legion finds itself today.

Shoe Repairing

Work ready when promised.

Charges reasonable.

Satisfaction guaranteed.

A. Mirabelli

Shoe and Harness Repairing

Phone 19 CRESTON — **YOUR CASH STORE** — *Phone 52L WYNNDEL*

SPECIALS

PRICES EFFECTIVE Nov. 3rd to 5th

JAMS—4-lb. Tins

STRAWBERRY, per tin	.54
RASPBERRY, per tin	.54
BLACK CURRANT, per tin	.54
PLUM, per tin	.47
APPLE & STRAWBERRY	.42
CHEESE, per lb	.22
PANCAKE SYRUP, jar	.32
MAPLE SYRUP, pints	.35
PRICE OF CANADA. qrts	.79
SODAS, $1.00 size	.46

BAKING POWDER

TUXEDO, 1 lb	.22
BLUE RIBBON, per tin	.22
ROSE BRAND. 2½	.65
PANCAKE FLOUR, 3 lbs	.25
PANCAKE FLOUR, 7 lbs	.50
WHITE BEANS, 4 lbs	.25
EGGS. Storage 2nd's, 2 doz.	.49
BACON, 2 lbs	.39
COTTAGE ROLL, lb	.20
CHEESE HAM, lb	t30
HEAD CHEESE, lb	.20
COOKED HAM, lb	.35
SAUSAGES, 2 lbs	.25
PORK ROASTS, lb	.14
BUTTER, 2 lbs	.53
PICKLES, 26-oz	.28

FRUIT

ORANGES, per doz	.24
ORANGFS, per doz	.34
BANANAS, 3 lbs	.35
GRAPES, lb	.15

COCOA—Fry's

HALF-POUND tin	.27
POUND tin	.49
BULK, per lb	.24
ROWANTREES. ½-lb	.25
COFFEE, Maxwll House, tin	.48
SOAP CHIPS, 2 lbs	.25
SUNLIGHT SOAP, 3 pkts	.59
EXTRACTS, 2 oz	.20
EXTRACTS, 4 oz	.39
EXTRACTS, 8 oz	.59
EXTRACTS, 32 oz	1.25
TOBACCO, Chateau, ¼-lb.	.25
" Natural Leaf, ½-lb.	.25
CEDAR OIL, per bottle	.39
IDEAL POLISH per bottle	.33
SUNBEAM OIL, bottle	.19
ZEBRA POLISH, per tin	.14
ZEBRA POLISH, per tin	.24
COFFEE, Our Best, lb	.40
COFFEE, Family, lb	.37
COFFEE, Special, lb	.33
COFFEE, Commercial	.28

JUST ARRIVED!

THREE FLOWERS Powder, Cream and Toiletries

NEW GEMEY TOILET PREPARATIONS

Melo-Glow Face Powder

CHOCOLATE PEPPERMINT PATTIES 40c. lb.

CRESTON DRUG & BOOK STORE

THE REXALL STORE

GEO. H. KELLY

Try Our Service—You'll Like It!

MODERN EQUIPMENT MAKES FLAT-RATE CHARGE POSSIBLE

That is why we can give you the kind of service that you demand.

PROMPT SERVICE on ALL MAKES of CARS

CRESTON MOTORS

CANON STREEYT at BARTON AVE. CRESTON

All Children Benefit
From the body building and health promoting
SCOTT'S EMULSION
of Norwegian Cod Liver Oil
Rich in Vitamins A and D
18

WORLD HAPPENINGS BRIEFLY TOLD

Over sixty per cent. of the creamery butter produced in Canada comes from two provinces, Ontario and Quebec.

Premier Benito Mussolini appealed to the United States to cancel or reduce the European war debts in an open air address at Turin, Italy.

Practicing barrister and resident of Winnipeg, Man., for half a century, Henry Nason, 76, is dead. Born in Weston, Ont., he came to Winnipeg in 1882.

Fourteen persons were killed when a floor collapsed in a house near Girga in upper Egypt while a wedding ceremony was in progress. The bride was one of the victims.

The Alberta Government and the Dominion Administration will be asked to render assistance in a scheme to provide flood control on the Bow River at Calgary.

A plaque bearing the names of 133 French soldiers who lost their lives during the siege of Yorktown 151 years ago, has been unveiled in Paris, France.

The Dowager Marchioness of Lansdown, widow of the fifth Marquis of Lansdowne who was Governor-General of Canada from 1883 to 1888, died recently in London, England.

Judge Holman Gregory was appointed common sergeant of the City of London in succession to Sir Henry Fielding Dickens, sixth son of Charles Dickens.

SITUATION VACANT—FEMALE

LADIES WANTED TO DO LIGHT sewing at home; good pay; work sent charges paid. National Manufacturing Co., Dept. 84, Montreal.

MEN -- WOMEN -- WANTED

Wonderful opportunity. Ambitious beginners wanted in Barbering, Permanent Waving, Hairdressing, also Engineering, Electricity, Auto-Mechanics, Chauffeurs, Aviation, Radio, etc. Literature free. Write—Modern United Systems, 202 Alexander Ave., Winnipeg. Shops in Calgary, Edmonton, Regina, Saskatoon, Vancouver.

ZIG-ZAG
CIGARETTE PAPERS
LARGE DOUBLE BOOK
120 LEAVES
FINEST YOU CAN BUY
AVOID IMITATIONS
5¢
132

Shoelastic
Resoles your shoes at home—for a few cents. New scientific plastic compound—wears like leather. Easily applied — no special tools. Non-inflammable. Fills holes, cracks, waterproofs and renders soles non-skid. Many uses for home and garage. There is no other sold like it. Guaranteed, patented SHOELASTIC — a depression necessity.
Half Pint 75c • Pint $1.25
Agents Wanted
A few exclusive territories open. Write SHOELASTIC COMPANY
Dept. 9, 1332 William Street, Montreal, P.Q.

DR. HAMILTON'S PILLS
STOP HEADACHE
INDIGESTION
BILIOUSNESS
CONSTIPATION

Pie Crust Easily Made

No Skill Required For Success With New Method

The making of a good pie crust used to be one of the criteria by which a housewife's skill was judged. Most experienced cooks will remember the anxiety with which they learned to blend flour and shortening, and their difficulty in adding just the right amount of ice water. Since different flours have varying capacities for absorbing moisture it took experience to know by the "feel" of the pie dough when it was ready for rolling.

The filling was not as hard to make, from a technical point of view, but it took time and there were plenty of utensils to wash afterward! Now there is a new method of making pie with crumb crusts and uncooked fillings which is being hailed with delight.

Sweetened Condensed Milk is the "magic" ingredient which makes these new pies possible. These easy combinations of pie crusts and fillings are divided into two groups; meringue pies and cream pies. The fillings in each case are made by blending sweetened condensed milk and lemon juice. This makes a thick, rich base to which various kinds of fresh fruits may be added.

In making the crust for meringue pies blend one cup crumbs (graham cracker, toasted graham bread, chocolate wafers or lemon snaps) with ¼ cup sweetened condensed milk and a few grains of salt. Line a well-buttered pie tin with this crumbly mixture and pat into shape. Pie made with this crust should be spread with meringue and require only as much time in the oven as is needed to brown the fluffy topping.

If whipped cream is to be used in place of meringue roll ¾ cup of crumbs and cover bottom of buttered pie plate. Cut halves of wafers or crackers and set them around the edge of the pie plate. This type of crust needs no baking at all.

Both types of pies require thorough chilling for several hours. Raspberries, blueberries or strawberries may be used in place of blackberries in the Blackberry Meringue Pie which is given below.

BLACKBERRY MERINGUE PIE

1⅓ cups (1 can) Eagle Brand Sweetened Condensed Milk.
¼ cup lemon juice.
2 eggs.
1 cup blackberries.
2 tablespoons granulated sugar.
Toasted Graham Bread Pie Crust.

Blend together Eagle Brand Sweetened Condensed Milk, lemon juice and egg yolks. Fold in blackberries which have been slightly crushed. Pour into nine-inch pie plate lined with Toasted Graham Cracker Pie Crust. Cover with meringue made by beating egg whites until stiff and adding sugar. Bake in a moderate oven (350 degrees Fahrenheit) until brown. Chill before serving.

An Optical Illusion

Experience Most Drivers Have When Approaching Intersection

A car coming from the right at a street intersection will always seem to be going faster than it actually is.

This is an optical illusion produced by the action of yours and the other fellow's car arriving at the point of a "traffic wedge" at the same time. As the cars near the point of this wedge they seem to increase in speed, when as a matter of fact they may be slowing down.

When meeting a car under such circumstances it is best to be guided by the illusion and slow down accordingly, but if caught in a situation where you are too late to avoid a collision by stopping it is well to know that the other car is not travelling as fast as it seems and that you can reach the crossing safely by speeding up a little.

Deserves The Honor

Earl Byng Earned Award Of Field Marshal's Baton

General Byng had a remarkably good record as a commander in the great war and richly deserves the field marshal's baton that has been awarded to him. The Canadian expeditionary force served under General Byng, who, after the war, became governor-general of this Dominion.

When a British soldier is given "the baton," he reaches the highest rank in the army, that of field marshal. The baton is a short staff presented by the King as a symbol of office. No one is made a field marshal unless he is of royal blood or has rendered distinguished service.

Smith—It must be nice to own a car.

Miller—I know it should be, but I've never enjoyed it. Either the car is being repaired, or else I am.

FAT MAN LOSES 63 lbs.

Kruschen and Walking

Overweight men who want to lose a few pounds can have the benefit of this man's experiences. He gives them to us for publication:—

"In a little over twelve months I have reduced my weight from 227 lbs. to 164 lbs., by taking a dose of Kruschen Salts every morning for six months, and taking walking exercise every day. This remarkable achievement is all the more interesting when one considers that I did not resort to any form of dieting."—G. L. B.

You can take off fat with Kruschen Salts if you will take one-half teaspoon in hot water every morning before breakfast, modify your diet, and exercise regularly.

While you are losing fat you will be gaining in energy—in endurance—in ambition. The old arm chair won't hold you any more—you'll want to be up and doing—you'll enjoy work and active recreation and you'll sleep like a top. You'll lose fat, and probably live years longer.

Canadian Wheat Exports

Voolume Is Much Greater This Year Than Previous Season

For the first 11 weeks of the current crop year, exports of Canadian wheat totalled 53,650,900 bushels compared with 29,453,299 bushels for the same period of last year, according to a report issued by the Dominion bureau of statistics. For the week ended October 14, the total was 6,946,766. This was a decline from the previous week of nearly 1,000,000 bushels.

The following table shows the quantities exported and their channels of exxportation in the first 11 weeks:

	1932	1931
Montreal..	24,931,813	11,774,077
Vancouver.	13,198,374	8,012,760
Churchill..	2,736,029	Nil
Sorel.....	5,623,852	1,785,367
Quebec....	431,371	88,326
Victoria...	314,627	544,769
Prince Rupert	677,813	Nil
U.S. Ports	5,746,000	7,248,000

Arctic Is Place For Rest

Food Plentiful Up There and Work Not Too Hard

For a real rest, go to the Arctic, according to members of the crew of the Hudson's Bay Company trading boat "Karise," which in striking contrast to the ill-fated "Baychimo," had a quiet, sedate trip to the furthermost Arctic outposts.

The "Karise" returned to Vancouver after three months in the north.

"Depression hasn't hit the Arctic yet," said R. H. Bonnycastle, western Arctic manager of the company, who was among the passengers. "Food is plentiful up there and work is not too hard."

YOUR LIVER'S MAKING YOU FEEL OUT OF SORTS

Wake up your Liver Bile
—No Calomel needed

When you feel blue, depressed, sour on the world, that's your liver which isn't pouring its daily two pounds of liquid bile into your bowels.

Digestion and elimination are being slowed up, food is accumulating and decaying inside you and making you feel wretched.

Mere bowel-movers like salts, oil, mineral water, laxative candy or chewing gum, or roughage, don't go far enough.

You need a liver stimulant. Carter's Little Liver Pills is the best one. Safe. Purely vegetable. Sure. Ask for them by name. Refuse substitutes. 25c. at all druggists. 52

Street Named After Canadian Captain

One Of Churchill's Thoroughfares Will Be Called Bernier

One of the streets of the new townsite to be opened at Churchill next spring has been named after a living Canadian, Captain J. E. Bernier of Levis, Que. He is the only Canadian now alive to be given this recognition in the building of Canada's new northern port on Hudson Bay. All the other streets have been named after explorers and navigators of the north lands long since departed.

Try Lydia E. Pinkham's Vegetable Compound

She's Up in the Air Again

Those she loves . . . are first to suffer when monthly pains shatter her nerves. Lydia E. Pinkham's Vegetable Compound would ease that awful agony.

SUNDAY SCHOOL LESSON

NOVEMBER 6

THE CHRISTIAN AND WORLD PEACE

Golden Text: "Blessed are the peacemakers; for they shall be called sons of God."—Matthew 5:9.

Lesson: Psalms 22:27, 28; 67:1-7; 72:8-19; Isaiah 2:1-4; Matthew 28:16-20; Ephesians 2:13-19.

Devotional Reading: Psalm 46:4-11.

Explanations and Comments

A Vision Of the Righteous King, Psalm 76:1-7.—The Psalmist prays that the king may be so just and right that his subjects will be guaranteed justice and peace. "Some actual ruler—Solomon, Hezekiah, or another—is no doubt in view, but, as in Psalm 45, the royal figure is so idealized that the Psalm becomes truly Messianic, and applicable only to the perfect Divine King."—Dummelow.

A Vision Of the Righteous Kingdom, Psalm 72:8-17.—The kingdom over which this righteous king will rule will expand until its frontiers reach the confines of the sea. Desert tribes will bow before Him, and His enemies will fall in humble obeisance into the dust at His feet. Tribute will He receive from Tarshish—lands beyond the western sea—and from the nearer isles; gifts will be brought to Him from the kings of Sheba (in southern Arabia), and Seba (west of the Red Sea). He will pity the needy and the poor, and no drop of their blood will He allow to be shed unjustly. Prayers will continually be offered for him and blessings showered upon him.

"The sense of God was prevalent with the Hebrews in the days when these Psalms were written. They lived in the consciousness that the God of their fathers tabernacled amongst them. The same consciousness was characteristic of the great past, before materialism and wealth had eaten into modern life. All the advantages of modern civilization would hardly be too much to give, if it were possible to get men to pray continually and to bless God all the day long."—F. B. Meyer.

Christ Is Our Peace, Ephesians 2:13-19.—Gentiles and Jews are now one in Christ, Paul proclaims. "Paul is thinking of the fact that the relations between Jew and Gentile, and between both Jew and Gentile and God, have been put upon a new basis by Jesus Christ. A new 'covenant' has been made, and one of its terms is that the Gentile is to be admitted to the fellowship of God on precisely the same terms as the Jew. The death of the Messiah who effected this change was seen to play a real part in the change. It 'sealed' the covenant."—G. A. Johnston Ross.

Valveless Motor Device For Boats

Vast Alterations In Engine Production Seen By Inventor

Invention of a valveless four-cylinder motor for boats is claimed at Indianapolis, by John Irvine, who says he worked eighteen years on the project. Irivine believes the invention may result in vast alterations in engine production.

Valveless motors of two cylinders are in use, according to Irvine, but four-cylinder engines failed because of sticking of cylinders. Irvine said he had overcome this difficulty and found his invention to be a success in several tests.

The motor is water-cooled and is capable of driving a small craft 40 miles an hour, according to its inventor.

Irvine said he believed that with a few additional improvements his motor could be adapted to aeroplanes and automobiles.

An Oil For All Men—The sailor, the soldier, the fisherman, the lumberman, the out-door laborer and all who are exposed to injury and the elements will find in Dr. Thomas' Eclectric Oil a true and faithful friend. To ease pain, relieve colds, dress wounds, subdue lumbago and overcome rheumatism, it is excellent. Therefore, it should have a place in all home medicines and be amongst those taken on a journey.

An Important Business

The making of lasts, trees, and shoe findings in Canada has grown into quite an important business. The factory value of the output in 1931 was $1,190,403. The business also turns out some interesting sidelines, not included in the above. These are alley bowls, ten pins, duck pins, golf club heads, tongue depressors, wooden candy spoons and sticks, etc. The factory value of these last year was $21,160. There are seven factories in Quebec, two in Nova Scotia and two in Ontario.

Cambridge, England, is to have a new $2,500,000 library building.

fit men win
Nothing lowers and depresses you more than the poisons of unsuspected constipation. Take Eno every morning.
CAG
TAKE ENO'S FRUIT SALT

Mixed Marriages Not Favored By Italians

And Nearly All Weddings Are In Place Of Worship

A curious "stay home" custom still prevails among Italians with regard to marriage. There are hardly any mixed marriages. Of those who found spouses last year, 99.95 per cent. of the Catholic men married Catholic wives. Of the very small fraction who went further afield half married women of other Christian cults, and the other married wives of the Jewish faith.

Of the women, rather fewer Catholics married Protestants or Jews and only a dozen espoused men who registered as "without any religion." On the other hand 28.52 per cent. of the Jewish men who married and 27.52 per cent. of the Jewish brides chose either Catholics or Protestants.

Although a purely civil marriage is now legal, about 96.88 per cent. were married in a place of public worship.

FOR COUGHS
Colds Bronchitis
Mathieu's Syrup
Still the best

DECLARE THEY HATE SIGHT OF DUST CLOTHS

Canadian women vote dust cloths a nuisance to use and to wash

MUCH PREFER APPLEFORD WONDER PAPER

With so much inventive thought being given to eliminating unnecessary housework, it is only natural that a worthwhile substitute for the musty dust cloth should be sought.

Now it has been found! Appleford Wonder Paper which actually dusts—as it cleans—as it polishes is receiving a hearty welcome from Canadian women who detest dust cloths and all they stand for.

Wonder Paper is made from clean rags and soft paper pulp, thoroughly impregnated with a high-grade furniture polish, and absorbs dirt instead of spreading it.

Appleford Wonder Paper comes in handy-size package, twenty-five sheets, each as large as a duster. You merely crumple a sheet into a soft wad, and go over the surfaces requiring attention.

You'll be amazed at the quick and lasting finish Wonder Paper gives. When one side is worn and soiled, simply turn the Wonder Paper inside out. After the furniture or woodwork has been gone over, you can still use your Wonder Paper on the floors.

And when you're through—throw it away. No duster to shake out or wash. No bother at all. The most obnoxious part of housework done in half the time and with half the effort. Doesn't the idea appeal to you?

Special Offer

Wonder Paper is made by the makers of the famous PARA-SANI heavy waxed paper in the Green Box. Most grocery, hardware and department stores sell Appleford Wonder Paper. If yours doesn't, just send the coupon and we'll give you a new and unique booklet entitled "Leftovers," containing one hundred recipes, as a bonus for your trouble.

Appleford Paper Products, Ltd., Hamilton, Ontario.
Enclosed find 25c for which please send me one full-size package of WONDER PAPER and your 100 recipes for "Left-overs."
Name.....
Address.....
.....
My dealer is.....
.....
420

Grand Theatre **Sat., Nov. 5**

If you believe in signs—and in finding out what's behind them—you'll want the inside dope on this one!

"Reserved for Ladies"

with

LESLIE HOWARD
George Grossmith
Benita Hume

Society raves about him! And that's not all. A king tries to steal his stuff.

COMEDY:
"Jenny's New Yacht"
News

Delegates Report Successful Trip

Nothing to Prevent Immediate Start with Development Summit Creek—Beer Plebiscite and Highways Discussed,

F. H. Jackson and Chas. Murrell, represented the village commissioners and the board of trade on the recent delegation to Victoria to obtain an assurance that water power rights would be granted to the local power and light company, state that they have been very successful and that there is now no obstacle in the way of work being started immediatly on Summit Creek.

The company's application and filing were all in order, and the water comptroller has advised the village that he has given them three months to complete their plans and get started.

Mr. Simpson, president of the company, met the power committee and Mr. Jackson in Creston on Saturday and has now returned to Spokane to make the necessary arrangements for an immediate start on the preliminary work while the plans are being perfected.

While in Victoria the matter of a plebisite for the granting of a beer license to a fully modern hotel was taken up with the proviucial secretary and the liquor board. Provided that the purpose for which the plebisite is taken is incorporated in the petition this license will be grantep only for the purpose for which it is asked, namely, to get a fully modern hotel built in the village.

The minister of public works being absent from the capital his deputy was Interviewed by Colonel Lister and the delegates who called his attention to the shocking state of the hard surface road to Alice Siding, and the waste of money entailed by the road not being tarred.

Mr. Philip stated that this road will be put in order as soon as possible next spring and it is the policy of the government to put the provincial highways in order, and that the road from Yahk to Kuskanook will also be put in shape.

Canadian GOODRICH RUBBERS

Now is the time to get that pair of Rubbers to keep your feet dry. I have placed in stock a good assortment of

WORK and DRESS RUBBERS

for your shoes.

Have you seen the

Chinook Five-Eyelet Rubber with Cleated Soles.

This Rubber is absolutely guaranteed to keep the water out, and stand up to any kind of work. See this rubber before you buy your Rubbers for this winter.

V. MAWSON
CRESTON

Erickson

Miss Stella Speaker, who has been here with her mother for the past six weeks, left on Wednesday for Nelson.

Mrs. Woodhall, sr., of Nelson, was a between trains visitor with Mr. and Mr. John Hall, Saturday.

C. Wittman, R. J. Speaker and S. Penson returned on Thursday from a trip to Kimberley. The former had the bad luck to lose his truck on the return trip, in a fire that completely destroyed it.

Margaret Bundy was hostess on Friday night to a number of her young friends at a hard time hallowe'en party.

Miss Ruth McKowan of Cranbrook was here for the weekend, a guest of her grandmother, Mrs. Geo. Cartwright.

D. Funston and friend, who have been visiting with Mr. and Mrs. John Hall for the past two weeks, left on Saturday.

Mrs. Woodhall, who has been visiting with her parents, Mr. and Mrs. John Hall, the past two months, returned to her home at Trail on Monday.

Public school inspector Manning paid Erickson school an official visit this week.

Wymndel

L. Williams was a Cranbrook visitor last week.

Mrs. T. Watson and son, Ken., of Vancouver, are renewing acquaintances here this week, en route to Drumheller, Alberta, where Mr. Watson is at present employed.

Mr. and Mrs. C. Robinson were auto visitors at Nelson at the weekend.

Miss E. Hagen of Nelson is here on a visit with her parents, Mr. and Mrs. M. Hagen.

At the meeting held in the hall on Wednesday last it was decided to have the usual community Christmas tree, funds to be raised by dridge whist drives, Mrs. M Hagen was named convenor of the committee in charge of the work.

School commenced on winter time schedule on Tuesday, and is now opening at 9.30 a.m.

A. D. Pochin of Nelson was working this district at the first of the week taking orders for Christmas cards.

A most enjoyable bridge drive was held at the home of Mrs. M. Hagen on Friday, with the high score prize going to Mrs. Taylor and consolation prize to Miss Butterfield. The receipts were $7.20.

The meeting of the property owners within Wynndel Irrigation District at the hall on Wednesday evening last was well attended E. Uri was in the chair, and A. Spencer, secretary, outlined the work done up till now. Future operations were discussed and how the work is to be divided up. It was decided to retain part of each workers' wages to pay for the rancher's laterals, and whatever surplus there is, will go towards interest. Work is to be started immediately.

Kitchener Oldtimer Passes

Kitchener has ost an oldtime and well known resident, in the death of Thomas Thorson, which took place at St. Eugene hospital, Cranbrook, Thursday morning, after a lingering illness, having been admitted to the hospital six weeks ago. Deceased was a native of Iceland, and was 73 years of age. He came to Canada about 45 years ago, and worked as timekeeper on C.P.R. main line construction. About eight years ago he was pensioned off, and since then has made his home with B. Johnson at the Kitchener Hotel. He was buried at Cranbrook on Saturday, funeral taking place from the United Church. Pallbearers were oldtime friends of deceased, A. Benson, Bert Mathson, J. Kennedy, all of Cranbrook, and B. Johnson of Kitchener. Although his death was not unexpected it has come as a great shock to his many friends in this district

OUR K.B.O. BROADCAST

Nakusp trimmed New Denver by a margin of 9 points at the annual golf tournamant at the latter town.

Due to sudden fogs and other adverse flying conditions the airport at Vernon has been closed for the season.

Rossland's fine new movie theatre, which was opened but two years ago, was closed on October 22nd.

At Fernie it is announced there will be no dances, parties or hikes this term under control of the teaching staff.

Nakusp is shipping two carloads of poles daily at present. 100 cars are contracted for by a Minneapolis firm.

The U.S. war department announces that the dragging of Kootenay River will commence early in November.

The 15½ miles of new highway between Copeland and Eastport will cost $173,346. The contract has just been let.

Summerland packing houses estimate that the 1932 crop of Jonathans is 95 per cent, larger than any previous year.

Six tables of players was the best Kimberley public library board could do at whist drive for library benefit one night last week.

Cranbrook's new community-financed fish hatchery is about completed. It cost $2500 and will handle over five million eggs during a season.

Its an ill wind that blows nobody good. One night last week a fire destroyed Kaslo's old, unused school building, which carried $3500 of insurance.

A fourth oil company - the North Star—is preparing to erect tanks and storage warehouses at Cranbrook. The town already has the Shell, Imperial and Union.

Due to the outbreak of codling moth at Penticton the district agriculturist advises that there should not be a single fruit tree allowed to remain in any yard in that town.

The attention of Cranbrook's unemployed who are cutting wood on private land is called to the fact that they are liable to 30 days imprisonment without the option of a fine.

The Miner has seen fit to tender an apology to the Trail Glee Club, which gave a Sunday evening concert in the former town, due to the rowdyism of some of those attending.

The home economic classes of Grades 8 and 9 at Vernon school have 200 jars of pickles, jellies and canned fruits on display in a local store window. It has all been sold to p uals.

100 or more men are to be employed on the new road between Copeland and Eastport. They will work 2½ eight-hour days per week, and be paid 50 cents an hour. Board at the camp will be $1 per day.

In connection with the proposed city-owned hydro power plant on St. Mary's River, which Cranbrook council has under consideration, the services of a high class engineer has just been secnred for a complete report.

MINERAL ACT
FORM F

Certificate of Improvements

NOTICE

CONTENTION Mineral Claim, situate in the Nelson Mining Division of Kootenay District. Where located: Near Creston, B.C.

TAKE NOTICE that I, R. P. Brown, acting as agent for W. M. Archibald, Free Miner's Certificate No. 50582-D, intend, sixty days from the date hereof, to apply to the Mining Recorder for a Certificate of Improvements for the purpose of obtaining a Crown grant of the above claim.

And further take notice that action, under Section 85, must be commenced before the issuance of such Certificate of Improvements.

Dated this 24th day of October, 1932.

Now is the time for Fall Repairs
We can supply all your Building Requirements

SPECIALS

2 x 4, 2 x 6 No. 2 Dimension, Rough, $13.00; Dressed ..... $ 14.00
No. 2 Boards, F & L Rough, $14.00; Dressed 15.00
No. 1 8 and 10 inch Spruce Shiplap 21.00
No. 2 F & L 1 x 6 Shiplap 16.00

We carry a full stock of Lumber, Shingles Gyproc, Cement and Brick

CHAS. O. RODGERS

Creston Farmers' Institute

Egg Prices are Better

Increase production by using our LAYING MASH $1.75 per 100 lbs.

SPECIAL for SATURDAY 2 sacks for $3.20

RADIO!

Now is the time to have your set checked over.

Tubes tested free of charge.

CENTRAL MOTORS
Phone 16 *CRESTON* *Canyon St.*
FREIGHT DEPOT for Ringheim's Creston-Nelson Freight line.
Bowness' Creston-Cranbrook Freight line.

Thrift

consists in spending less than you earn.

If by careful economy you can save money, you have taken a long step toward contentment.

We pay interest on Savings balances and shall welcome your account.

THE CANADIAN BANK OF COMMERCE

Capital Paid Up $20,000,000
Reserve Fund $20,000,000

Creston Branch R. J. Forbes, Manager

Fall Fertilizers

Government horticulturists advocate fertilizer application in the fall to fruit trees. We recommend ELEPHANT BRAND Sulphate of Ammonia or Ammonium Phosphate 16-20.

Sold by: *Creston Valley Co-Operative*
Crestland Fruit Co.
Long, Allan & Long

The Consolidated Mining & Smelting Company of Canada, Ltd.

For Baby's Bath

More than that of any other member of the family, baby's tender, delicate skin needs the greatest care and attention. The soft soothing oils in Baby's Own Soap make it specially suitable for babies, and its clinging fragrance reminds one of the roses of France which help to inspire it.

"Its best for you and Baby too"

WORLD HAPPENINGS BRIEFLY TOLD

Construction of a Canadian legation building in Tokyo has been suggested to the Dominion government, but no decision has been reached.

Hugo Bilgram, 85, pioneer mechanical engineer, inventor, manufacturer, economist and oldest member of the Franklin institute, is dead. He invented the bevel gear generating process.

Sir William Grenfell, medical missionary to Labrador, believes Newfoundland should under no circumstances dispose of her Labrador territory.

A total of 124 wartime ships tied up at various ports of the United States have been ordered withdrawn from registry by the Shipping board paratory to scrapping them.

Rumors that Japan was increasing her naval strength at Shanghai, as circulated in Chinese newspapers, brought a sweeping denial from the Japanese consulate.

The Aero Club of France has recognized Maryse Hiltz as the maker of a new altitude record for women. August 19 she rose to a height of 31,-900 feet.

Up to the end of July importations of United States anthracite for the seven months of the calendar year had declined 30 per cent. compared with the corresponding period last year.

Intimation that a new trade agreement between Canada and Belgium is being considered by both countries was given at Quebec, by J. Van Rickstol, consul general for Belgium at Vancouver.

The Transient Problem

Fear Expressed That It May Produce a New Criminal Class

If the movement of unemployed transients from place to place is allowed to continue it will produce a new criminal class from which Canada has hitherto been practically free. This is one of the findings of the committee of the Canadian Bar Association on the administration of criminal justice, and forms part of the committee report.

To cope with the transient problem the committee recommends active enforcement of the vagrancy sections and other portions of the criminal code "which seem to have been held in abeyance."

Legislation which would impose on every community responsibility for the maintenance of indigents produced in that community, should be passed without delay, the committee urges.

Despite prevalence of conditions which might be expected to lead to crime there was no marked increase in criminality in Canada, during the past year, the committee finds, Canadians had remained law-abiding.

A hen-pecked man was informed that a Bengal tiger had escaped from a menagerie, and was chasing his mother-in-law.

"Why should I worry about what happens to a Bengal tiger," he answered.

PURELY VEGETABLE

For 60 years the world's best corrective for CONSTIPATION and INDIGESTION

Sold everywhere in 25c and 75c red pkgs

CARTER'S LITTLE LIVER PILLS

World Court Is Fair

Smallest Nation Always Sure Of Getting Spuare Deal

The theory of the World Court and the League of Nations is that each nation has an equal say in the affairs, and equally certain of a square deal in any controversy. This was exemplified by the decision of the World Court handed down recently in a dispute between the small republic of Lithuania, and the mighty powers of Great Britain, France, Italy and Japan.

On the main point, which had to do with whether Lithuania had the power to sack a particular state official, the Court decided in favor of the republic.

It is a good thing that the international tribunes get a chance to show their impartiality sometimes, because it is a lesson to the world at large, and an assurance to the small nations that their interests are properly taken care of and no favors shown the big fellows.—St. Thomas Times-Journal.

Winnipeg Newspaper Union Fashions

(By Ruth Rogers)

EVERY WOMAN FEELS SHE SHOULD HAVE A WOOLLEN JACKET DRESS FOR FALL AND WINTER

Here's a beauty. The jacket-like blouse can be made in either of two ways. In the large sketch, the rever neckline, which is so generally becoming and popular is just as smart as can be. The miniature view shows it in a more severe collarless type that emphasizes the buttoned closing.

The skirt is attached to a camisole top. Inverted plaits at either side of the front, provide ample fulness.

A rhum-brown tweed mixture made the original. You'll be delighted with its small cost.

It's so simple to fashion.

Wool crepe, soft monotone woollen and rough crepe silk are also suitable.

Style No. 840 is designed for sizes 14, 16, 18, 20 years, 36 and 38 inches bust.

Size 16 requires 2¾ yards 54-inch, with ⅝ yard 35-inch for camisole and 1⅝ yards 39-inch lining.

Price of pattern 25 cents in stamps or coin (coin is preferred). Wrap coin carefully.

How To Order Patterns

Address: Winnipeg Newspaper Union, 175 McDermot Ave., Winnipeg

Pattern No..... Size.....

Name .....

.....

Town .....

.....

ZIG-ZAG CIGARETTE PAPERS
LARGE DOUBLE BOOK
120 LEAVES
FINEST YOU CAN BUY
AVOID IMITATIONS
5¢

End Lonely Vigil

Four Soviet Scientists Return From Bleak Arctic Wastes

Four Soviet scientists have ended a lonely two-year vigil in the bleak Arctic wastes of Northernland, during which their only contact with civilization was by radio. They have been relieved by four other observers, one of them a woman.

A brief wireless despatch from the icebreaker "Sibiriakov," now engaged in Arctic exploration, reports that the party of four, headed by the geographer, Ushaviv, were taken aboard after the relief party, sent out aboard the icebreaker, had taken over.

The woman member of the replacement party is Iri Rusinova, who although she is only 30, is a veteran of polar expeditionary work. With three male colleagues she will spend the next two years at the four outposts, whose only human inhabitants will continue their explorations and mapping of Northernland.

The four men who are returning were reported to be in excellent health despite the difficulties of their assignment.

Air Transportation

U.S. Pilot Congratulates Canada On Part Played In Establishing Civil Aviation

Air transportation and radio communication will play a great part in carrying out the policies agreed upon at the Ottawa Imperial Conference, according to William P. MacCracken, Jr., of Washington, D.C. He urged Canada to promote aviation to its utmost.

Speaking before a service club meeting in Calgary, Mr. MacCracken, who is honorary secretary of the American Bar Association, declared aviation and radio would play an important part in world affairs.

Mr. MacCracken is a pilot of distinction and was in Calgary attending the annual convention of the Canadian Bar Association. He paid tribute to the Canadian government in establishing civil aviation and to the aid which Canada rendered the United States when it started organizing civil aviation six years ago.

Ralph: "Before Amos was married he said he would be the boss or know the reason why."

Chester: "And now?"

Ralph: "He knows the reason why."

SUNDAY SCHOOL LESSON

SEPTEMBER 18

THE REPORT OF THE SPIES

Golden Text: "Jehovah is the strength of my life; of whom shall I be afraid?"—Psalm 27:1.

Lesson: Numbers 13:1 to 14:45.

Devotional Reading: Psalm 95:1-7.

Explanations and Comments

Twelve Spies Sent To Canaan, verses 1-20.—When encampment was made at Kadesh-Barnea, near the border of the Promised Land, Moses sent twelve spies over the border to ascertain the nature of the land, whether good or bad, whether wooded or not, and to gain information about the inhabitants, whether they were numerous or not, whether strong or weak, and also facts about how they lived, whether in cities, camps, or strongholds. He also directed them to bring back specimens of the fruit they found.

"The land was ready for the people, but were the people ready for the land? The report which Caleb and his company was to bring was to decide, not a question of geography, but a question of philosophy. It was to test the present capacity of the people of God, to determine whether the heart of Israel was ripe for its inheritance."—George Matheson.

"What we do in the crisis always depends upon whether we see the difficulties in the light of God, or God in the shadow of the difficulties.—G. Campbell Morgan.

The Journey Of The Spies, verses 21-23.—The spies proceeded to Hebron and into the Valley of Eschol. They cut down a branch with a single cluster of grapes so heavy that two men carried it on a staff between them. Eschol means a cluster; it received its name from this incident, the writer of Numbers tells us. The spies also brought back pomegranates and figs.

The Majority and Minority Reports, verses 25-33.—On their return to Kadesh, the spies reported to Moses and Aaron and all the congregation. They showed the fruit they had brought back and declared the land to be exceedingly fertile, for that is the meaning of the expression "it floweth with milk and honey." Honey was of great importance to the Israelites, for it took the place of our sugar. "However" (Nevertheless), the spies hastened to add, for they were far more inclined to dwell upon the difficulties in the way than upon the attractiveness of the land, "the people that dwell in the land are strong; and the cities are fortified, and very great; and, moreover, we saw the children of Anak [giants] there."

What a difference it would make if all the buts of life could be changed to ands! The cities were great, and yet God was greater, the giants were strong, and yet God was stronger.

The Perfect Dinner

When the Prince of Wales attended the recent medical conference banquet at Albert Hall, London, England, he ate what world experts in dietetics chose as the perfect dinner. Of course, he said he enjoyed it. It consisted of melon, soup, boiled salmon, mutton, quail with salad and an ice.

DELEGATES RETURN TO BRITAIN

The last of the United Kingdom delegation to the Ottawa Conference returned to England on the Cunard Liner "Aurania" from Montreal. The party were headed by (left) R. B. Howorth, C.B., C.M.G., secretary of the United Kingdom delegation; Sir. C. J. Howell-Thomas, K.C.B., C.M.G., head of the British Department of Agriculture; V. H. Boyse, M.B.E.—Cunard Photo.

"DO I DREAD MY NEXT BIRTHDAY? NO!" says *Anita Stewart*

"I'm 29"

says Anita Stewart, charming screen star. "I'm often asked if I dread my next birthday. I'm glad to say I don't. Nowadays it's possible for a woman to grow even more charming as the years go by. No one needs to *look* old who is willing to take regular, sensible care of her complexion."

Anita Stewart is only one of countless lovely actresses who use Lux Toilet Soap. In Hollywood, actually nine out of ten stars guard their complexions with this fragrant white soap. It has been made official for dressing rooms in *all* the great film studios.

Buy several cakes today to care for *your* skin—at only 10¢. a cake!

Appetizing Salads

This Healthful Addition To Menu Had Beginning In Early Roman Days

The very appetizing—one could almost say "beautiful"—salads which are served today had their beginning in early Roman days when green uncooked vegetables were eaten with salt sprinkled over them. Cress was brought to Rome from Persia and eaten with bread, and celery was raised by the Romans because its delicate green looked well in garlands! The ancestor of our modern lettuce and endive grew wild on the banks of the Mediterranean in ancient times.

Salads fell into disfavor for a time and many people, chiefly masculine, spoke slightingly of salads as "rabbit fodder." There is nothing difficult about the preparation of a salad which has "appetite appeal." A salad, to be at its best should have a flavorful dressing carefully blended with the other ingredients and should be as cool and crisp as possible. Care should be taken to arrange the salad daintily and garnish it attractively. Salad may be prepared in the morning and kept in the refrigerator.

Fish or meat salads are nourishing for the main course, a fruit salad may be served in place of dessert and a vegetable salad is both healthful and appetizing in place of hot vegetables.

Most important of all is the salad dressing. While there are other types of dressing, two of the most popular are mayonnaise and boiled dressing. These two recipes can be made with evaporated milk which gives them a rich smoothness and body. The Eggless Mayonnaise given is widely used because egg yolks are not needed.

EGGLESS MAYONNAISE

½ teaspoon salt.
½ teaspoon dry mustard.
¼ teaspoon paprika.
¼ teaspoon granulated sugar.
Few grains cayenne.
3 tablespoons evaporated milk.
¾ cup salad oil.
2 tablespoons vinegar or 1 tablespoon vinegar and 1 tablespoon lemon juice.

Thoroughly mix dry ingredients. Add evaporated milk and blend thoroughly. Beat in salad oil gradually. Add vinegar, or vinegar and lemon juice, beating until mixture is smooth. Makes one cup.

DR. HAMILTON'S PILLS
HEADACHE
INDIGESTION
BILIOUSNESS
CONSTIPATION

FAIRNESS TO ALL IN PENITENTIARY INVESTIGATION

Ottawa, Ont.—Local radicals planned a demonstration on parliament hill in connection with the visit of 15 relatives and friends of the Communists confined in Portsmouth penitentiary, according to notices posted here.

A sweeping investigation was under way at Portsmouth penitentiary with fairness being meted out to all, and so far there had been no development indicating the necessity of a public inquiry, Hon. Hugh Guthrie, Minister of Justice, said to 15 members of the Canadian Defence League who waited upon him. The party was refused admission.

"If a situation develops," the Minister told the delegation, "that calls for a general or open inquiry, I will be prepared to consider it. At the present time I see no reason for such an inquiry."

With a suggestion of Edward Smith, Toronto, that the riots at the institution "were strikes, the same as the strikes of any industrial workers," the Minister of Justice disagreed, holding them more in the light of revolts.

The eight incarcerated Toronto Communists were styled "polit cal prisoners" by the delegation, who were entitled to special treatment. "We have no political prisoners in Canada," the Minister of Justice declared. "Anyone can hold any political ideas he may like so long as he stays within the law. We have no political prisoners."

No discrimination whatever would take place at the institution in regard to the eight Communists, Mr. Guthrie stated. "No favors or no discriminations will be shown to any prisoner during the inquiry."

"These statements are being taken down by a competent stenographer, and will be forwarded to me from day to day," the Minister declared. No copies had reached him yet.

When conditions became normal, the Minister said he personally would see that the visits of relatives to the prisoners would be resumed.

Oil Company Withdraws

Montreal Firm Decides To Drop Russian Barter Scheme

Montreal, Que.—One party to the three-cornered aluminum products deal has decided to withdraw from the transaction. Joseph Elie, a director of Lasalle Petroleum Refinery Company, has announced his company will not accept further shipments of oil.

"There seems to have been some dissatisfaction about the whole deal," Elie said. He did not, he said, wish to "be bothered" with any more of the business.

Ottawa, Ont.—Complaints in connection with the quality of the Soviet oil imported recently into Canada are being investigated, the Prime Minister told Hon. Ian Mackenzie (Lib., Vancouver Centre), in the House of Commons.

Preparatory Conference

Conference To Negotiate Russo-Jap Treaty Is Called

Tokio, Japan.—A preparatory conference to negotiate a non-aggression treaty between the Soviet Russian and Japanese Governments will be held here, the News Service Nippon Dempo said.

Count Yasua Uchida, Japanese foreign minister, conferred with Premier Makoto Saito and Sadao Araki, war minister, regarding the treaty. After hearing Ambassador Koki Hirota's report on the Russian attitude, Uchida ordered his office to start preparations for the treaty.

Succeeds Hon. W. D. Ross

Ottawa, Ont.—Col. Herbert Alexander Bruce has been appointed Lieutenant-Governor of Ontario. Official announcement to this effect was made early by Prime Minister R. B. Bennett. Dr. Bruce succeeds Hon. W. D. Ross, who resigned from the post a year ago.

Canada Assured Of Large Lumber Market

But Full Advantage Cannot Be Taken For Some Time

Ottawa, Ont.—Assured of a large potential market for lumber in the United Kingdom under the new trade treaty with that country, Canada will not be able to take full advantage of it for from three to five years.

This statement was given the House of Commons by one of the leading operators of northern Ontario and the chairman of the committee which represented the Canadian lumber industry at the imperial economic conference, George B. Nicholson (Con., Algoma East).

It was one of two conflicting views on the effect of the treaty on the lumber industry given the House in the course of the debate on ratification of the treaty.

A. W. Neill, (Ind., Comox-Alberni), said the lumber preference would be of no value to Canada because Scandinavian countries, operating on depreciated currencies, could still undersell Canada.

Mr. Nicholson said the potential market for Canadian lumber obtained would amount to more than 1,000,000,000 board feet. The British market at the moment, was saturated with lumber from Russia and central Europe and Canadian lumber had not sufficient stock on hand to satisfy the British market.

Russian Plan Is Ahead Of Last Year

But Increase Planned For 1932 Not Half Reached

Moscow, Russia.—With the end of the first five-year plan only a little more than two months off, official figures published showed that Russia's industry as a whole accomplished less than half the increase planned for 1932, but still is running considerably ahead of last year.

The country's entire industrial production for the first eight months of this year, including heavy and light industries, timber and food industries, reached a combined average of 14.9 per cent. above the same period of 1931, as compared with a scheduled increase of 36 per cent. for the whole year of 1932.

Provinces Will Be Aided

Federal Government Promises Help If Needed For Relief

Ottawa, Ont.—The government is not in a position to make any exact pronouncement or policy respecting unemployment relief, but if any responsible provincial government officials report their inability to care for the needy within their jurisdiction the government will take "adequate action," Hon. W. A. Gordon, Minister of Labor, told the House of Commons.

Montreal Bandits Make Haul

Montreal, Que.—A swiftly executed hold-up secured for three unmasked men the sum of $12,000 in cash, and bonds valued at $1,500, when they swooped down on a branch of La Banque Canadiene Nationale, on Cherrier Street, locked the manager and five employees in the vault, scooped up the money and escaped.

To Discuss Tariffs

Ottawa, Ont.—Liberal members and senators met in caucus to set up committees to study individual tariff schedules affected by the Canada-United Kingdom Trade Treaty. The tariff schedules will be reviewed individually by the House of Commons after the treaty as a whole has been ratified.

Thought It Was a Gas Station

Galt, Ont.—A joke is a joke, but when motorists add injury—that's different. William Mulhall, Detroit, for instance, sped through the village of Birr at 62 miles per hour. When he appeared in court he declared he thought the village was a gas station. He was fined $5 and costs.

Depression Hits Shippers

London, England.—The annual report of Lloyds register on shipping revealed that the economic depression has laid up 15,000,000 tons or the equivalent of 20 per cent. of the world's total shipping.

ARCHBISHOP WORRELL

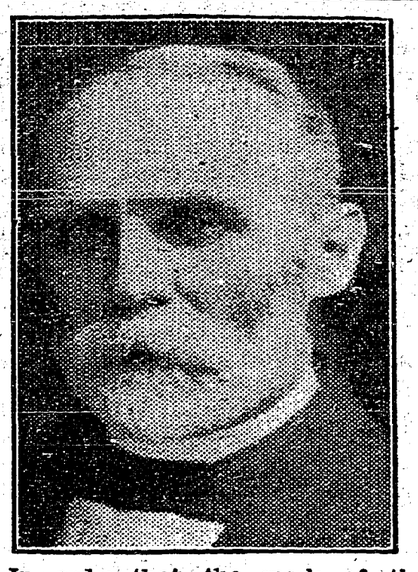

In order that the work of the Anglican Church in the Prince Rupert Ecclesiastical Province may survive the calamity brought about by misappropriation of funds by ex-Chancellor Machray, Archbishop Worrell, Primate of the Church, has intimated the opening of a fund to which the general body of bishops and clergy and members of the Missionary Society will be asked to contribute.

Noted Economist Resigns

Sir Walter Layton Leaves Committee Of World Conference

London, England.—Sir Walter Layton, noted economist, announced his resignation from the preparatory committee of the world economic conference because of a "serious difference of opinion" between himself and the British Government.

He said he had differed with Neville Chamberlain, Chancellor of the Exchequer, on "what further action is required in order to restore reasonable freedom to the movement of international trade."

Sir Walter does not think the government view that the desired result can be obtained through individual negotiations with foreign countries within limits set by the Ottawa agreements and subject to strict insistence on most favored nation rights will be successful.

Scottish Parliament

No Benefit To Be Gained By Asking For Home Rule

London, England.—Scottish Conservative members of the House of Commons decided not to support any move for home rule in the northern half of the United Kingdom.

At a meeting held under the chairmanship of Sir Robert Horne, a former Chancellor of the Exchequer, they reached the conclusion no benefit could be obtained by setting up a Scottish parliament.

Short Rail Haul

H.B. Route Offers Decided Advantages For Shipping Cattle To Britain

Saskatoon, Sask.—The short rail haul from the prairies to Churchill make the Hudson Bay route most advantageous for the shipping of cattle to the British market, was the opinion expressed by Professor A. M. Shaw, dean of agriculture, at the quarterly meeting of the Saskatoon Board of Trade. "The navigation season opens too late to permit of large movement of grain fed cattle," he said, "but affords ready and profitable outlet for grass fed prairie beast."

Dean Shaw was of the opinion that cross-bred cattle, developed through experiments carried out by the University of Saskatchewan, made it possible for Canadian packers to compete with Argentine in the chilled meat market in Great Britain.

British Preference

Ruling Made Regarding Canadian Shipments To Britain Via U.S.

Ottawa, Ont.—Canadian goods being shipped to the United Kingdom will receive the British preference if consigned directly from Canada to Great Britain, whether they pass through the United States or not.

Canadian goods consigned to the United States and then reconsigned to the United Kingdom will not receive the preference. Premier R. B. Bennett made this explanation of the British tariff regulations in the House of Commons.

British custom commissioners have to have proof that the transit has been uninterrupted before the preference is granted.

Lose Trade Advantage

Irish Free State Will Not Receive Benefit Of Preference After November 15

London, England.—The Irish Free State will lose the advantage of imperial tariff preferences in the United Kingdom on November 15, J. H. Thomas, Dominions Secretary, told House of Commons.

On that date, he explained, preferences granted goods from the Dominions under last year's tariff act will expire, and as the Free State failed to conclude any trade agreement with the United Kingdom at the Ottawa economic conference its exports to Great Britain will be accorded tariff treatment similar to that affecting goods from foreign countries.

Big Terminal Elevator

Victoria, B.C.—At the rate grain is pouring into the Ogden Point elevator of the Alberta Wheat Pool, the 1,000,000-bushel capacity will soon be filled. There is a total of approximately 250,000 bushels of grain in the elevator at the present time.

BRITISH JOBLESS CONVERGE ON LONDON

It is understood from the British Home Office that communistic organizations are responsible for the attempt of an army of unemployed men to disrupt the Parliamentary session which is at present in progress. Above is a good photo of the Mother Parliament, while inset is Premier MacDonald, who is endeavouring to overcome what might be a serious disturbance.

WORK TO BE PROVIDED FOR THE UNEMPLOYED

Ottawa, Ont.—Public undertakings such as sewers and waterworks, to an amount running between $11,000,000 and $12,000,000 will be completed in various municipalities throughout Canada up to the end of December, as a measure of unemployment relief.

Road construction will be carried out in Nova Scotia, Ontario, Manitoba and Alberta. Relief camps will be operated in the prairie provinces. Additional families will be placed on farms in eight of the nine provinces.

In the west the plan of boarding men on farms, with the farmer receiving $5 per month and the boarder a similar sum, of which the Dominion Government will pay 50 per cent. will be continued. Work will be undertaken in the national parks and by the department of national defence in the establishing of emergency landing fields.

The amount of money granted by order-in-council to the Minister of the Interior for the work which is to be carried out this winter in the national parks of Canada is $200,000, according to the terms of the order-in-council tabled in the House of Commons. The money takes care of homeless single men."

"I am confident no one in this country need worry about being provided with food, clothing and shelter this winter," Hon. W. A. Gordon, Minister of Labor, informed Hon. Ian Mackenzie (Lib. Vancouver Centre), in the House of Commons.

Federal Aid Requested

Regina Thinks Government Should Share Expenses For Airport

Regina, Sask.—Dominion assistance in bearing part of the carrying charges on the Regina municipal airport will be sought by City Commissioner R. J. Westgate, who has gone east.

Mr. Westgate will be absent from the city for about 10 days. During that time he will attend a meeting of the Anglican Church in Toronto and will visit Ottawa on civic business.

It has been the claim of the city that the airport was developed to its present state because of the air mail service. Since this service has been discontinued, the port is no longer revenue producing and the contention is that of the fixed charges the Dominion Government should assume part.

Indian Terrorists

Disease-Infected Needles Said To Be Used On European Girls

London, England.—The Exchange Telegraph Agency's Calcutta correspondent reported that political terrorists in India are using disease-infected needles in attacking European and Anglo-Indian office girls en route between their offices and homes.

Thirteen cases of such attacks already have been reported, the correspondent said.

Tea Consumption In Canada

Montreal, Que.—Canadians drink four pounds of tea per capita annually, two-fifths as much as Englishmen and half as much as Australians and New Zealanders and about five times as much as people in the United States, according to T. Reid, of the Ceylon Association, who is returning to England after making a survey of the Canadian market for tea.

Lindbergh's Son Named

New York.—The World-Telegram says that the second son of Col. and Mrs. Charles A. Lindbergh has been named Jon Morrow Lindbergh. The Jon was chosen for a Scandinavian forbear of Col. Lindbergh's. Morrow is Mrs. Lindbergh's maiden name.

Cyclone Hits New Zealand

Auckland, N.Z.—A cyclone left a trail of destruction many miles long and about 300 miles wide in the Warkworth district. Buildings were razed, roofs torn off, trees uplifted and general havoc wrought. There were no deaths or serious injuries.

No telephone .....so they were left out

"Oh, John, isn't it just too dreadful for words!" said Mrs. Morley. "The Grahams had a party last night, and they didn't ask us."

"Yes, I know all about it, wifey," said John. Tom Graham explained this morning. It's one of the many penalties we're paying for not having a teiephone. Mrs Graham invited everybody by telephone, and, as she couldn't reaeh us, we were left out."

"Of course, and it seems we're missing everything these days because we haven't a telephone. Really, John, we just can't get along without one any longer."

Nowadays most invitations come by telephone.

Kootenay Telephone Co.
LIMITED

The Mice Menace

That mice will girdle small and even large trees near, or just below the surface of the ground is a disturbing fact facing a great many orchard owners this winter. Working underneath the snow these rodents eat off the bark and if the tree is entirely girdled it will die, as plant-food cannot reach to roots except through the live tissue of the bark. Some growers have found cases where the mice have burrowed below the frost line and destroyed the root system. It is generally believed that cover crops and the heavier weed growth due to irrigation has prodnced conditions highly favorable to the development of the mouse family. How to get rid of these pests is the topic of the moment.

Of course, if rubbish or weeds in which the mice may hide is not allowed to accumulate about the orchard but little injury will be caused by them. Clean cultivation however is not a general practice among orchardists and in and case it is almost impossible to cultivate close enough to the trees.

Poison baits and wire netting have been used in previous years in an effort to either exterminate the mice or to prevent them from injuring the trees, and in some cases these efforts proved satisfactory. But the swarms of mice so much in evidence this fall are causing a more general alarm because it is not now a matter of local infestation.

A great many enquiries have been received at the Farmers' Institute for poisons for fighting the menace and also for information on methods of protection. Full information is to hand in regard to the construction of poison traps and baits and is available to growers. The Institute may be able to supply strychnine under special license from the department of agriculture at Victoria; and is also endeavoring to secure wholesale quotations. Up to the present, there is no indication that poisons can be secured through the department at reduced prices. Barium carbonate is another compound that will do the job, but it does not act as quickly as strychnine: it has the advantage, however, of being priced around 15 cents a pound. Parachlor, or the "ring of death," kills by emitting a heavy poisonous gas and could be tried. The substance is lightly buried in a ring about two inches from the trunk of the tree and the gas produced later sinks down into the mice burrows. Parachlor is rather expensive.

The use of tar paper is said to give good results by some growers. They recommend sawing a roll into three and wrapping a piece of tar paper round the trunk and tying it on. It should be folded over well, and set as far down on to the roots as possible. The dirt has to be cleared away to do this and after the paper is in place it must be banked up again.

OUR K.B.O. BROADCAST

The Okanagan reports the sale of onions as very slow.

Nakusp hospital is bennefitting from the big vegetable crop in that section. Another root celler has just been built to house the donations of this kind

The Scott Fruit Company has closed its wholesale warehouse at Fernie.

At Penticton school two of the teachers are handling classes of 75 this term.

600 people paid admission to two church dinners already held at Penticton.

At Summerland the Delicious apple crop is twice as large as in any previous season.

The October frosts took a toll of from 20 to 40 per cent. of the Armstrong celery crop.

The Gazette claims Grand Forks growers are well pleased with the 1932 seed onion crop.

The C.M. & S. Co., fertilizer plant near Trail is turning out from 300 to 400 tons of fertilizer daily.

250 men are said to be employed at logging operations and in the tie mills in the Canal Flats district.

100 or more men are to be employed on the new road between Copeland and Eastport. They will work 2½ eight-hour days per week, and be paid 50 cents an hour. Board at the camp will be $1 per day.

As compared with September, 1931, Cranbrook's 1932 September consumption of electric light is down 11,000 k.w.h.

Up to October 20th about 25 per cent. of the Okanagan winter apple crop, estimated at 2,893,081 boxes, had been marketed.

Health afithorities recommend that you drink a quart of Milk each day.

MILK

Contains all the food values —rich butter-fat, vitamins and minerals.

Milk — — 10c. Quart
Cream — 15c. ½ Pint

Herd, Stables, etc., passed Government inspection with high standing.

Creston Dairy
R. A. COMFORT

In connection with the proposed city-owned hydro power plant on St. Mary's River, which Cranbrook council has under consideration, the services of a high class engineer has just been secured for a complete report.

BARGAIN FARES OVER REMEMBRANCE DAY

NOVEMBER 11th

Between all points in Canada

First class fare and one-quarter for Round Trip. Take advantage of the long week-end.

Good going	Return Limit
from Noon Thur., Nov. 10	Midnight Monday
until Noon Sun., Nov. 13	Nov. 14

Enquire from any iTtket Office.

CANADIAN PACIFIC

GOVERNMENT OF THE

DOMINION OF CANADA

4% LOAN—1932

The Minister of Finance offers for public subscription

$80,000,000
Dominion of Canada 4% Bonds

Bearing interest from 15th October, 1932, and offered in two maturities, as follows:

$25,000,000— 3 YEAR 4% BONDS, DUE 15th OCTOBER, 1935
$55,000,000—20 YEAR 4% BONDS, DUE 15th OCTOBER, 1952

Subject to redemption at par and interest on or after 15th October, 1947

Principal payable without charge, in lawful money of Canada, at the office of the Minister of Finance and Receiver General of Canada at Ottawa or at the office of the Assistant Receiver General at Halifax, Saint John, Charlottetown, Montreal, Toronto, Winnipeg, Regina, Calgary and Victoria.

Interest payable half-yearly, 15th April and 15th October, in lawful money of Canada, without charge, at any branch in Canada of any Chartered Bank.

Denominations:

3 YEAR BONDS, $1,000
20 YEAR BONDS, $500 AND $1,000

The proceeds of this Loan will be used to retire $34,449,950 of bonds maturing 1st November, 1932, and to provide for the general purposes of the Government and the Canadian National Railways.

The Loan is authorized under Act of the Parliament of Canada, and both principal and interest are a charge on the Consolidated Revenue Fund of Canada.

The amount of this issue is $80,000,000. The Minister of Finance, however, reserves the right to allot or reject the whole or any part of subscriptions received, provided such allotments do not increase the principal amount of the issue by more than $25,000,000.

Applications will not be valid on forms other than those printed by the King's Printer.

ISSUE PRICE: 3 Year Bonds, 99.20 and interest, yielding to maturity 4.28%
20 Year Bonds, 93.45 and interest, yielding to maturity 4.50%

Payment to be made in full at time of application or in the case of the 3-year bonds, on allotment.

Subscription lists will open on 31st October, 1932, and will close on or before 16th November, 1932, with or without notice, at the discretion of the Minister of Finance. Subscriptions will be received by any branch in Canada of any chartered bank and by recognized dealers from whom official application forms may be obtained.

DEPARTMENT OF FINANCE,
Ottawa, 31st October, 1932

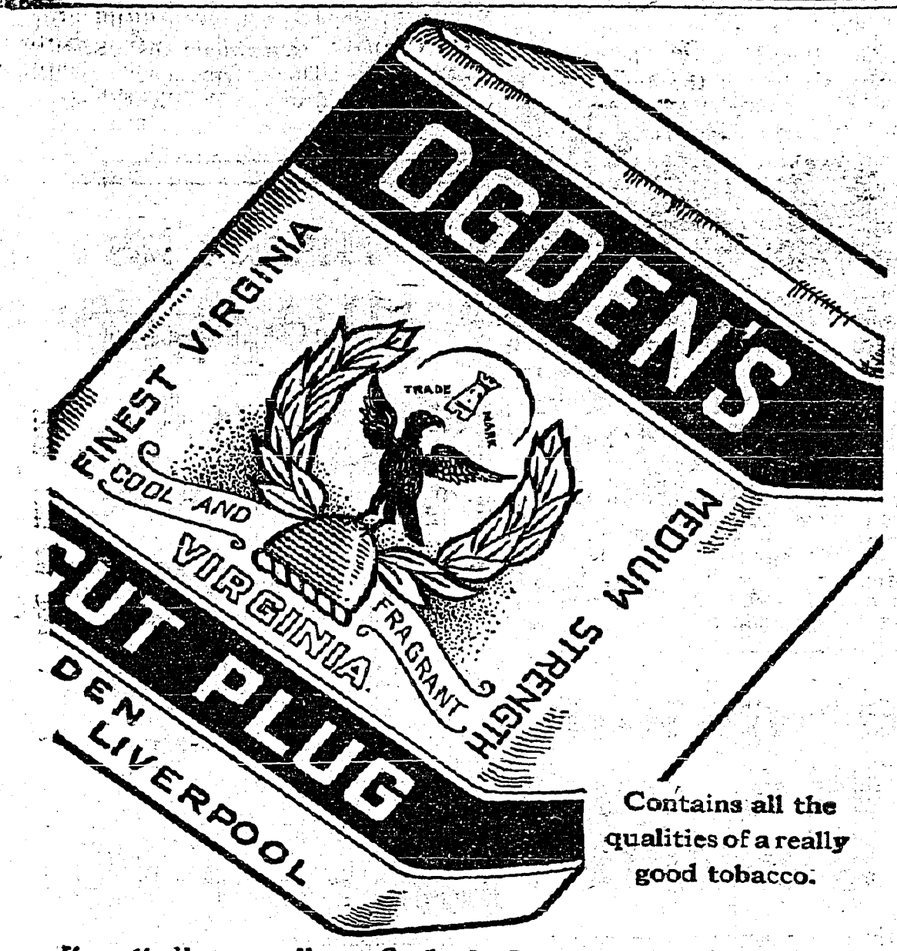

Contains all the qualities of a really good tobacco.

If you "roll your own", use Ogden's fine cut and Chantecler cigarette papers.

THE HOUSE OF DREAMS-COME-TRUE

— BY —

MARGARET PEDLER

Author Of "The Splendid Folly," "The Hermit Of Far End."

Hodder & Stoughton, Ltd., London.

CHAPTER XXXVI.—Continued

Both girls had their "premiers dejeuners" served to them in their rooms, so that each one's morning mail was an unknown quantity to the other until they met downstairs.

"From Lady Anne?" Jean looked interested. "What does she say?"

"She says—she writes——" Here Claire floundered and came to a stop as though uncertain how to proceed, the little puzzled frown deepening between her brows. "Oh, Jean, she had a special reason for writing—some news——"

Jean's arm, hanging slackly at her side, jerked suddenly. Something in Claire's half-frightened, deprecating air sent a thrill of foreboding through her. Her heart turned to ice within her.

"News?" she said in a harsh, strangled voice. "Tell me quick—what is it? . . . . Blaise? He's not — dead?"

Her face, drained of every drop of colour, her suddenly pinched nostrils and eyes stricken with quick fear drew a swift cry from Claire.

"No—no!" she exclaimed in hasty reassurance. "It's good news! Good —not bad!"

Jean's taut muscles relaxed and she leaned against the wall as though seeking support.

"You frightened me," she said dully. "Good news? Then it can't be for me. What is it, Claire? Is Nick" —forcing a smile—"coming out here to see you?"

Claire nodded.

"Yes, Nick—and Blaise with him."

Jean stared at her.

"Blaise—coming here? Oh, but he must not—he mustn't come!"—in sudden panic. "I couldn't go through it all again! I couldn't!"

Claire slipped an arm round her.

"You won't have to," she answered. Because, Jean—Jean! Blaise has the right to come now. He's free!"

"Free? Free? repeated Jean. "What do you mean? How can he be free?"

"Nesta is dead," said Claire simply.

"Dead?" Jean began to laugh a trifle hysterically. "Oh, yes, she's been 'dead' before. But——"

"She is really dead this time," said Claire. "That is why Lady Anne has written—to tell us."

"I can't believe it!" muttered Jean. "I can't believe it."

"You must believe it," insisted Claire quietly. "It is all quite true. She was buried last week in the little churchyard at Coombe Eavie, and Lady Anne writes that Nick and Blaise will be here almost as soon as her letter. They're on their way now —now, Jean! Do you understand?"

Her eyes filling with tears, Claire watched the gradual realization of the amazing truth dawn in Jean's face. That face so tragically worn, so fined and spiritualized by suffering, glowed with a new light; a glory of unimaginable hope lit itself in the tired golden eyes, and on the half-parted lips there seemed to quiver those kisses which still waited to be claimed.

Jean passed her hand across her eyes like one who has seen some bright light of surpassing radiance.

"Tell me, Claire," she said at last, tremblingly. "Tell me . . ." She broke off, unable to manage her voice.

"I'll read you what Lady Anne says," replied Claire quickly. "After writing that Nesta is dead and Nick and Blaise are coming here, she goes on: 'Poor Nesta! One cannot help feeling sorry for her—killed so suddenly and so tragically. And yet such a death seems quite in the picture with her lawless, wayward nature! She was shot, Claire, shot in the Boundary Woods' by a Frenchman who had apparently followed her to England for the express purpose. It appears he met her at Chateau Varigny, in the days when she was posing as Madame de Varigny's niece, and fell violently in love with her. Of course Nesta could not marry him, and equally of course the Frenchman —he was the Vicomte de Chassaigne —did not know that she had a husband already. So, naturally, he hoped eventually to win her, and Nesta (who, as you know, would flirt with the butcher's boy if there were no one else handy) encouraged him and allowed him to make love to her to his heart's content. Then, after her return to Staple,, he learned of her marriage, and, furious at having been so utterly deceived, he followed. He must have watched very carefully for some days, as he apparently knew her favourite walks, and waylaid her one afternoon in the woods. What passed between them we shall never know, for Chassaigne killed her and then immediately turned his revolver on himself. Blaise and Nick heard the shots and rushed down to the Boundary Woods where the shots had sounded—you'll know where I mean, the woods that lie along the border between Willow Ferry and Staple. There they found them. Nesta was dead, and de Chassaigne dying. He had just strength enough to confide in Blaise all that I have written. I am writing to you, because I think it might come as too great a shock to Jean as you say she is still so far from strong. You must tell her——'"

Jean interrupted the reading with a shout of laughter.

"Oh, Claire! Claire! You blessed infant! I suppose all those preliminary remarks of yours about 'a letter from Lady Anne' and the 'news' it contained were by way of preparing me for the shock—'breaking the news' in fact?"

"Yes," admitted Claire, flushing a little.

Jean rocked with laughter—gay, spontaneous laughter such as Claire had not heard issue from her lips since the day when Madame de Varigny had come to Staple.

"And you just about succeeded in frightening me to death!" continued Jean. "Oh, Claire, Claire, you adorable little goose, didn't you know that good news never kills?"

"I didn't feel at all sure," returned Claire, laughing a little, too, in spite of herself. "You've looked lately as though it wouldn't take very much of anything—good or bad—to kill you."

"Well, it would now," Jean assured her solemnly. "Not all the powers of darkeness would prevail against me, I verily believe." She paused, frowning a little. "How beastly it is, though, to feel outrageously happy because someone is dead! It's indecent. Poor little Nesta! Oh, Claire! Is it hateful of me to feel like this? Do say it isn't, because—because I can't help it!"

"Of course it isn't," protested Claire. "It's only natural."

"I suppose it is. And I really am sorry for Nesta—though I'm so happy myself that it sort of swamps it. Oh, Claire darling"—the shadow passing and sheer gladness of soul bubbling up again into her voice—"I'm bound to kiss someone—at once. It'll have to be you! And look! Those two may be here any moment—Lady Anne said so. I'm going to make myself beautiful—if I can. I wish I hadn't grown so thin! The most ravishing frock in the world would look a failure draped on a clothes-horse. Still, I'll do what I can to conceal from Blaise the hideous ravages of time. And I'm not going to wear black—I won't welcome him back in sackcloth and ashes! I won't I won't! I've got the darlingest frock upstairs —a filmy grey thing like moonlight. I'm going to wear that. I know—I know—softly—"that Glyn would understand."

And if he knew anything at all about it—and one would like to think he did—it is quite certain Peterson would have approved his daughter's decision. For to his incurably romantic spirit, the idea of a woman going to meet her lover of whom a malign fate had so nearly robbed her altogether, clad in the sable habiliments with which she had paid filial tribute to her father's death, would have appeared of all things the most incongruous and irreconcilable.

So that when at last a prehistoric vehicle, chartered from the inn of the Green Dragon in the village below, toiled slowly up the hill to Beirnfels and Blaise and Nick climbed down from its musty interior, a slender moon-grey figure, which might have been observed standing within the shadow of a tall stone pillar and following with straining eyes the snail-like progress of the old-fashioned carriage up the steep white road, flitted swiftly back into the shelter of the house. Claire, dimpling and smiling at the great gateway of the castle, alone received the travellers.

"Go along that corridor," she said to Blaise, when they had exchanged greetings. "To the end door of all. That's the sun-parlour. You'll find Jean there. She thought it appropriate"—smiling at him.

Then, as Blaise strode down the corridor indicated, she turned to Nick and asked him with an adorable coquetry why he, too, had come to Beirnfels?

"I've heard it is the House of Dreams-Come-True," replied Nick promptly. "It seemed a likely place in which to find you, most beautiful."

Claire beamed at him.

"Oh, am I that—really, Nick?"

"Of course you are. The most beautiful in all the world. Claire"—tucking his arm into hers—"tell me, how is the 'soul-rebuilding' process getting on? that's why I came, really, you know, to find out if you had completely finished redecorating your interior?—I can vouch for the outer woman myself"—with an adoring glance at the fluffy ash-blonde hair and pure little Greuze profile.

Claire rubbed her cheek against his sleeve. To a woman who has been for four months limited almost excusively to the society of one other woman —the rough 'feel' of a man's coat-sleeve (more particularly if he should happen to be the man) and the faint fragrance of tobacco which pervades it form an almost delirious combination.

Claire hauled down her flag precipitately.

"I'm ready to go back to England any time now, Nick," she murmured.

"Are you? Darling! How soon can you be ready? In a week? Tomorrow? Next day?"

"Quite soon. And meanwhile, mightn't you—you and Blaise—stay for a bit at the Green Dragon?"

"We might," replied Nick solemnly, quite omitting to mention that something of the sort had been precisely their intention when leaving England.

Meanwhile Blaise had made his way to the door at the end of the corridor. Outside it he paused, overwhelmed by the sudden realization that beyond that wooden barrier lay holy ground—Paradise! And the Angel with the Flaming Sword stood at the gate no longer. . . . .

She was waiting for him over by the window, straight and slim and tall in her moon-grey, her hands hanging in front of her tight-clasped like those of a child. But her eyes were woman's eyes.

(To Be Continued.)

All Her Children Were Troubled With Diarrhœa

Mrs. J. J. Bickert, R.R. 1, Enderby, B.C., writes:—"Last Summer all my children were troubled with diarrhoea, and were so bad I did not know what to do. A friend told me to give them Dr. Fowler's Extract of Wild Strawberry, so I got a bottle, and after a couple of doses you should have seen the change. The children were soon well again, and I am very thankful to your wonderful remedy. I find it the only one that relieves so easily and quickly."

MORNING AFTER

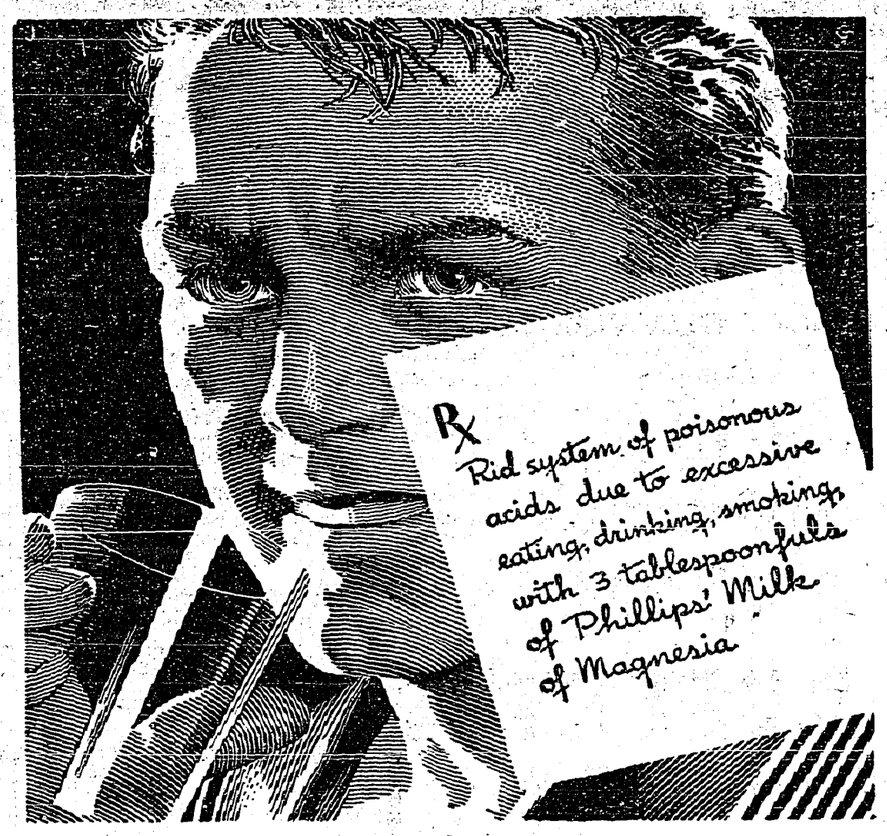

Made In Canada

● Eat, drink, and be merry! No need to feel "sunk" next day. Take a laxative dose of Phillips' Milk of Magnesia when you go to bed, or with your breakfast orange. It rids stomach and bowels of all lingering poisons. No headaches. No nausea. Not even a coated tongue. Get the genuine *Phillips'* Milk of Magnesia; substitutes are *not* the same.

ALSO IN TABLET FORM: Phillips' Milk of Magnesia Tablets are now on sale at drug stores everywhere. Each tiny tablet is the equivalent of a teaspoonful of genuine Phillips' Milk of Magnesia.

Persian Balm is magical in creating alluring complexions. A little gentle rubbing and your skin is invigorated and touched with the true beauty of youth. Charmingly fragrant. Delightful to use. Cools and caresses the skin. Relieves all roughness and chafing caused by weather conditions. Tones and stimulates. Enhances and protects the loveliest complexion. Unrivalled as a perfect aid to beauty and charm.

Britain's Oldest Woman

Never Could Be Persuaded To Disclose Her Age

Mrs. Arabella Bridgman, who has just died at The Laurels, Clewer, Windsor, at the age of 106, was believed to be the oldest woman in Britain—but she never admitted it.

She refused to put her age on any document—even the census paper—and she would not fill up income tax forms.

She had lived at The Laurels for more than 80 years, but she always refused to have gas or electricity in the house, which was lit by candles.

EDWARDSBURG
"CROWN BRAND"
CORN SYRUP

At trifling cost

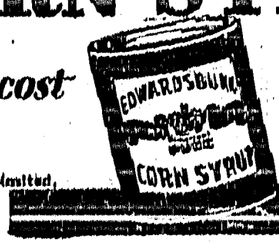

the most Nourishing and Delicious Food

The CANADA STARCH CO., Limited, MONTREAL

C3

INSURANCE—Fire, life, automobile, sickness and accident. H. A. Powell, Creston.

SALE OF UNCLAIMED CALVES

Came to my premises about October 29th, three calves (two bull and one heifer). Unless these are claimed and all expenses paid the same will be sold by auction at my ranch on Saturday, November 12, 1932, at 1 o'clock p.m. JAS DAVIS, Creston.

For SPRING PLANTING!

RASPBERRIES have been Money Makers the past two years.

INCREASE YOUR YIELDS

PLANT

VIKING Raspberries

Prices greatly reduced from last year.

P. BOFFEY

Representing B.C. NURSERIES CO., Ltd.

Local and Personal

PIGS FOR SALE—Six weeks old. A. Krygsveld, Rose ranch, Creston.

Will Rodgers is this week moving into his new residence on Princess Ave.

WANTED—Oxford ram, 2 years old, state price. F. K. Smith, Creston.

Mrs. W. M. Archibald was a visitor with Rossland friends this week, leaving on Monday.

First-class dressmaking, experienced, reasonable charge See Mrs. Parry, Victoria Ave.

PIGS FOR SALE—Six weeks old, good stock, $2.50 each. F. Rossi, Goat River bottom, Creston.

The badminton club is to have the first local tournament of the season on Monda night next.

Dr. J. Olivier was renewing acquaintances at Blairmore, Alberta, a few days last week, returning on Saturday.

FOR SALE—Single bedsprings, single Ostsrmoor mattresses, double rope blocks one-inch rope. Pochin ranch, Canyon

IF YOU NEED SPECTACLES send F. W. Ash, Creston, a card and he will call on you. Satisfaction guaranteed. $3.98.

Mass will be said at Holy Cross Church, Creston on Sunday November 6th, at 10.30. Father Choinel will be celebrant.

Mrs. Hurlburt of Moosejaw, Sask., who has spent the past few weeks with her mother, Mrs. Fransen, left for home on Sunday.

Mr. and Mrs. C. W. Allan were visiting with Spokane friends a couple of days at the end of the week, returning on Sunday.

The office of Long, Allan & Long, Limited, is now occupying a new location on the lot next Dr. McKenzie's dental parlor.

WEINER PIGS FOR SALE—Also breeding stock. Also dry and irrigated farms for sale or trade. Write P.O. Box 685, Lethbridge, Alberta.

Mr. and Mrs. Howard Allan of Trail spent a few days here the latter part of the week with the latter's parents, Mr. and Mrs. Jas. Cherrington.

Creston and District Women's Institute November meeting is on Friday afternoon next at 3 o'clock. There will be a short address and music.

Mrs. C. Moore and Chas. Cotterill were at Cranbrook on Sunday on a visit with the former's husband, who is a patient at St. Eugene hospital.

WANTED—Winter apples and McIntosh Red. State variety and price. Orchard run preferred. McKeown & Coulter, Box 325, Fernie, B C.

FOR SALE—Onions, $1.75 per 100 lbs. Red Denver carrots, short, $1 per 100 lbs., delivered in Creston. R Stewart & Son (Alice Siding), Creston.

POTATOES—Best table potatoes for sale, Gold Coin and Rural Russet, $1 per 100 lbs. Also fresh apple cider, 40 cents gallon. Gustaf Steiner, Wynndel.

Miss Hazel Marshall of the hospital nursing staff at Cranbrook, was a visitor here on Friday with Miss Helen Nystrom of the Petite beauty shoppe.

Due to Rev. Andrew Walker being out of town and the Presbyterian Church being renovated the annual church parade of the Legion has had to be cancelled.

Archie Knox of Alna, Ontario, who has been spending a few days in Creston with Dr. and Mrs. Henderson, left Wednesday for California, where he will spend the winter.

H. Nelson, gardener for the C.M. & S. Co., at Kimberley, has been here for the past week, putting the gardens and greenhouse at the W. M. Archibald place in shape for winter.

Due to the interior of the edifice being remodelled to improve the hearing facilities there will be no service or Sunday School at the Presbyterian Church on Sunday, November 6th.

Miss Marion Swanson of the high school staff, Nelson, was renewing acquaintances here between trains on Sunday, having come this far with a friend en route to Winnigeg, Man.

D votees of bridge are reminded of the drive at the Parish Hall this (Friday) evening in aid of the Relief Association work. The admission of 35 cents, and cards are at 8.30 prompt.

NOTICE—From now until further notice my blacksmith business will be run on a strictly cash basis. The margin of profit is so small we are forced to conduct our business this way. W.Morrow.

Almost 300 jars of canned fruits were received at the shower in aid of Creston Valley public hospilal at the United Church hall on Saturday afternoon. This is a gain over the fine showing a year ago.

Mrs. Andy Matthews of Nelson, and a former resident at Alice Siding, was a visitor here at the end of the week, returning from the hospital at Cranbrook, where she had been visiting her son, Cecil Moore.

Miss Phyllis Hamilton, of the New Denver hospital nursing staff, was one of the out-of-town guests at the packers' dance on Friday night, spending the weekend with her parents, Mr. and Mrs. J. W. Hamilton

Creston had one of the quietest hallnwe'ens in the town's history. Beyond the soaping of windows in the business section there is little evidence that the sometime destructive occasion had come and gone.

Commencing next Tuesday passengers for the coast via the Kettle Valley train will have to wait over night in Nelson, the service having been changed to provide a morning instead of evening departure from that city.

The first real snow of the season came along Monday morning, when there was sufficient of it to provide sledding on the sidewalks for the youngsters. The white goods interfered somewhat with the hallowe'en activities that night.

Announcement is made of the disbandment of the 54th Battalion (Kootenay Regiment) and the reorganization of the first batallion is authorized with one company at Creston, one at Kimberley and two at Cranbrook.

Mrs. W. Fraser was an auto visitor to Cranbrook on Sunday, and on the return was accompanied by her brother, Charlie Holmes, who has been in the hospital in that town for the past three weeks. He is gradually recovering his former health.

Creston Board of Trade meets in November session at the town hall on Tuetday evening. An interesting session is looked forward to as the delegates to Victoria will have a comprehensive report to make on the local power situation.

The employees of the fruit packing sheds at Wynndel, Creston and Erickson had the season windup dance at Park pavilion on Friday night. The affair was much enjoyed by the large crowd in attendance and excellent music was provided by an orchestra of five pieces, made up of Miss Athena Schade, piano; C. Cotterill, saxaphone; Alf. Speaker, banjo; Fred Duck, trombone, and Bob Marshall, drums. Excellent refreshments were served.

CARD OF THANKS

Mr. and Mrs. John Miller wish to express their sincere thanks to the many friends at Creston, Yahk and Cranbrook who so kindly remembered their daughter, Hazel Miller, with flowers, letters and friendly visits during her recent stay in Cranbrook hospital.

Permanent Waves $5.00

This is a very special price for TWO WEEKS ONLY —Monday, Nov. 7th, to Nov. 21st.

PETITE BEAUTY SHOPPE

MISS HELEN NYSTROM

HEATERS HEATERS

Many styles and sizes, for Coal, Wood, or Coal and Wood. A nice lot to choose from, and, certainly the prices should please you.

Stove Pipes
Stove Pipe Elbows
Tees
Dampers
Coal Scuttles
Shovels
Stove Boards

and all the small lines of hardware required at this season of the year. Your orders will be appreciated.

G. Sinclair

Creston Hardware

Thrifty Values

If you are studying economy these days—and who isn't—you can't help but be interested in the thrifty values we are offering in our Flour and Feed department. In addition to rock bottom prices we guarantee the quality of these lines:

	100 lbs.
Bran	***$ .85***
Shorts	***.90***
Crushed Oats	***1.15***
Ellison's ALBERTA Flour	***2.05***

Dominion brand BACON, cello wrap, ½-lb 10c

Are You Feeling Your Oldtime Self ?

—*if not, we advise you to try YERBA MATE* (Paraguay Tea) a remarkable health restorer, taken the same as tea or coffee, and almost as pleasant.

Creston Valley Co-Operative Assn.

Phone 12 ***CRESTON***

Fall time is Roast time

Treat the family often to our appetizing roasts of

BEFF, PORK and LAMB

Better Meats, that please the palate the palate and the wallet. Meat has a definite place in the economy budget. It is the king of foods.

BURNS & COMPANY, Ltd.

PHONE 2

A CARLOAD of

OGILVIE PRODUCTS

Why Buy Low Grade FLOUR— Buy the Best at a Lower Price

OUR PRICES FOR A MONTH are—for CASH

ROYAL HOUSEHOLD FLOUR,	98's	$2.25
" " "	49's	1.20
" " "	24's	,70
OGILVIE'S GLENORA "	98's	2.15
" " "	49's	1.15
" " "	24's	.65
CRUSHED OATS, 100's		$1.40
SHORTS, 100's		1.00
BRAN, 100's		.90
CRACKED CORN, 100's		2.50
BARLEY CHOP, 100's		1.35

CRESTON MERCANTILE COMPANY LTD.

NOW IN STOCK!

FALL DRESSES

TRAVEL TWEED
JERSEYS and
CREPES

Sizes 14—22

$3.25 to $3.95

These are splendid styles for street or afternoon wear. Fashioned in smart long sleeves. Designed for Misses and Women. Attractive buttons and contrasting collar trims in leading fall shades of Brown, Navy, Black and Wine.

S. A. SPEERS

CRESTON'S GENERAL MERCHANT

CRESTON B.C.