THE CRESTON REVIEW

VOL. XXIV. CRESTON, B. C., FRIDAY, AUGUST 12, 1932 No. 21

Valley Resources Astonish Visitors

Spokane Business and Financial Men Strongly Impressed With Possibilities of This Section—Great Future Predicted.

Creston board of trade and Bonners Ferry chamber of commerce were joint hosts of a large delegation of interested visitors from Spokane on Friday last. the occasion being a visit to the Valley of members of the agricultural bureau of the Spokane chamber of commerce.

To a large number of those present the trip was a revelation, it being their first visit to this section. All were unanimous in praise of the agricultural and scenic attractions and of the high order of hospitality shown by the local board.

The party arrived in a long string of automobiles from Bonners Ferry on schedule time, and convened at the picnic ground on the flats near town, where, amid pastoral and mountain vistas of rare beauty they partook of luncheon, which, it is needless to say maintained the reputation of the Valley for provision in the land of plenty for the inner man. It was strictly a stag party, with no ladies present, Creston ladies no doubt casting longing eyes occasionally from the ramparts of the city and were perforce obliged to be content with that.

After lunch an informal meeting was held, over which Col. Mallandaine, at the request of R. J. Forbes, president of the Creston board, presided in his usual happy manner. In calling the gathering to order, Col. Mallandaine rmally welcomed the Spokane delegation and their escort from Bonners Ferry to the garden spot of interior British Columbia, and in this was ably seconded by C. O. Rodgers, vice president of the Associated Boards of trade of Southern British Columbia, who presented a welcome to the visitors from across the line to the brightest gem in the British crown.

Suitable reply thereto was made by M. D. Pace, superintendent of schools of Bonners Ferry, who explained the purposes of the one-day tour.

A. W. Lindsay, of the First National and Savings bank, Spokane, and chairman of the delegation from the eastern Washington metropolis followed. "In m many years of residence in Spokane," Mr. Lindsay declared, "I have participated in a large number of friendly visits to surrounding points. I think I may say without fear of contradiction that of all functions of this kind, the one we are now attending is by far the most enjoyable and most illuminating. To state that we are greatly impressed with the attractions and resources of your wonderful valley is but putting it mildly. It has been an eyeopener for many of my colleagues, many of whom have been limited in their views of the Valley from what they could see from the observation cars of the trains of the Great Northern. Why, I doubt if you yourselves realize fully your own possibilities here; there is room between Bonners Ferry and the boundary line for 20,000 happy, prosperous and contented people; and there is room between Creston and the boundary line for another 20,000." Mr. Lindsay introduced Harry Goetz, of the Coeur d'Alene hotel; W. J. Green, Spokane county agricultural agent; General James A. Drain and W. P. Romans, the latter assistant secretary of the Spokane chamber. Each made a few brief remarks appreciative of the hospitality shown.

Following singing of the United States national anthem, Chairman Mallandaine called for a vote of thanks to the Bonners Ferry chamber for bringing the Spokane residents to Creston. This was passed with great enthusiasm, followed by the singing 'For They Are Jolly Good Fellows."

The picnic part of the proceedings closed with singing of "God Save the King," the visitors then re-entering their cars and proceeding via Creston, Canyon, Lister, Rykerts and Port Hill to Bonners Ferry. Practically all, numbering some 120 by estimate, registered on the grounds.

The Spokane visitors included: A. W. Lindsay, trip chairman, R. W. Alloway, W. N. Anderson, F. M. Baller, J S. Bock, E. A. Boyd, James E. Brown, J. F. Carlson, George J. Cannon, F. C. Clemens, H. D. Cox, James A Drain, Raymond Enloe, H. G. Ferris, J. H. Foulds, P. A. Gaylord, Harry Goetz, W. J. Green, O. L. Harding, H. M. Holeniak, Sandy Keith, T. T. Kerl, E V. Klein, Chas. A. King, A. E. Lawson, C. J. Livingston, J. M. Lomox, Ray, W. Mathes, Geo. L. Morrison, Geo. W. McCallum, S. S. McClintock, R. S. McCrea, W. L. McEachran, W. G. Perrow, Chas. A. Poston, C. R. Pitts, Howard Ransom, W. P. Romans, E. A Sherwood, L. M. Simpson, Waldo W. Skuse, E. D. Sullivan, R. A. Waltz, A. C. Wetterer, B. H. Whitmer, Joe Zeb.

Bridge Repairs Progressing

Repairs to the bridge across the Goat river on the road to the Kootenay river ferry are progressing. The job should be completed in a short time.

Much of the work consists of planking. Some of the earlier operations required pile driving. In the interim vehicle trffic from West Creston is non-existent.

Om-Paugh! Here Comes the Band

Creston to Have a High Class Organization With Bandmaster W. Hendy Wielding an Experienced Baton.

Reorganization of the Creston brass band is complete, and practices are now being held in the K. of P. hall every Tuesday night.

Following a preliminary reorganization meeting held last week, a second meeting was held last Tuesday evening with a good turnout and 12 instruments on hand. At this meeting officers were elected as follows:

Bandmaster—W. Hendy;
Deputy Bandmaster—T. Goodwin;
Manager, S. W. Duck; secretary, Fred Smith; chairman, P. R. Truscott.

Mr Hendy is an old military bandsman, and is exceptionally well qualified as leader. His experience in such musical organizations extends over 21 years. He was bandmaster of the 54th Kootenay Bat at on during the war.

As the lineup is a: present, there will be at least 22 players available, 16 of whom have all had previous experience, with six beginners. There is a shortage of instruments to contend with for the time being, as some formerly used have been taken out of the country and here are a ew around here whose custodians are temporarily absent.

Wild Rose Lodge, Knights of Pythias, is taking an active interest n the band reorganization as a community enterprise and has very generously turned over its lodge room for practice and meeting purposes.

Byrne-Parkin

Robert John Byrne, of Creston, and Miss Annie Parkin, daughter of Mr. and Mrs. W. J. Parkin, Alice Siding, were married at Holy Cross church at 8.30 a.m., August 8. A large number of friends and acquaintances were present.

The wedding was pe ormed by Rev. Father Choinel. James Byrne acted as best man and Mrs. B. A. Byer as bridesmaid. Mr. and Mrs. Byrne have taken up housekeeping in the Cherrington cottage. The groom is an employee at the Rodgers mill.

May Kibosh Bulk Shipments

Local apple growers and shippers will be interested to learn that there is an apparently well founded story going the rounds to the effect that railways may themselves antomatically settle the bulk apple question by prohibiting the use of bins in making apple shipments by bulk cars in future. Irrespective of any railway commission ruling with regard to classification or rates, fruit shippers in some sections think such action on the part of railways would put bulk shipments out of business, as apples can hardly be shipped loose in freight cars without some bin construction to prevent entire destruction

High School Courses and Books

Curriculum Outlined Together With List of Books Authorized by Department for the Ensuing School Year.

In order that students attending the Creston high may have a clear idea of courses to be taken in the ensuing school year, the following summary is published:

Grade IX—English I, Social Studies I, Health and Physical Education I, Mathematics; I, French I or Latin I, General Science, I. Art I.

Grade X—English II, Social Studies II, Health and Physical Education II, Mathematics II, French II or Latin II, Physics I. Chemistry I.

Grade XI—English III, Social Studies, III, Health and Physical Education III, Mathematics III, French III or Latin III, Physics II, Chemistry II, Geography I.

Grade XII—(For students who are proceeding to junior matriculation or high school gradua ion only)—English IV, Social Studies IV, Health and Physical Education; IV, Mathematics IV, French IV or Latin IV, Geography II, Grammar IV. For students who wish normal standing as well: In addition—Arithmetic II.

Following text books are needed: (Note—All students must supply themselves with running shoes for the work in physical education. It is also advisable that both boys and girls have running shorts or some such gymnasium costume).

Grade IX: English I—1. MacDonald and Walker—Poems, Chiefly Narrative: 2. Stephen—Golden Treasury of Canadian Verse; 3. Farnol—The Broad Highway, Unabridged Edition; 4. Composition Through Reading—Introductory Course, Revised Edition.

Social Studies I—1. West—World Progress, Canadian Edition; 2. McArthur—History of Canada for High Schools; 3. McCay—Studies in Citizenship.

Health I—1. Ritchie—Human Physiology.

Mathematics—I—1. Hall—School Algebra; 2. Godfrey and Siddons—Elementary Geometry; 3. Stanley and Smith—A Canadian High School Arithmetic.

French I—1. Siepman Primary French Course, Part I.

Latin I—1. Hamilton and Carlisle—Latin for Young Canadians, Junior Lessons.

General Science I—1. Hilton— A Textbook in General Science.

Grade X—English II—1. Scenes from Shakespeare; 2. MacDonald & Walker—A Selection of English Poetry, Revised Edition; 3. Composition Through Reading, Book I, Revised Edition; 4. Canadian Verse as for Grade IX.

Social Studies II; Health II; Mathematics II; French II; Latin II—As for Grade IX.

Physics I—1. Menhant and Chant—High School Physics, Revised Edition; 2. Menhant and Chant—A Laboratory Manual in Physics, Revised Edition.

Chemistry I—1. Black and Conant—Practical Chemistry, adapted by R. H. Clark; 2. Black — Laboratory Experiments in Chemistry, adapted by R. H. Clark.

Grade XI—English III—1. Shakespeare—The Merchant of Venice; 2 Nineteenth Century Poetry—edited by Dilworth; 3. Composition for Senior Grades. Social Studies III; Health III; Mathematics III, same as in Grade X.

Latin III—1. Hamilton and Carlisle—Latin for Young Canadians, Senior Lessons.

French III — 1. Siepman — Primary French Course, Part II.

Chemistry II and Physics II—Same as Grade X.

Geography I — 1. Canadian School Geography; 2. Canadian School Atlas.

Grade XII—English IV — 1. Shakespeare—The Tempest; 2. Poetry as in Grade XI; 3. Dickens—The Tale of Two Cities; 4. Drinkwater—Abraham Lincoln; 5. Addison — Sir Roger de Coverley Papers; 6. Composition as in Grade XI. Social Studies IV; Health IV; French IV; Mathematics IV; same as in Grade XI.

Latin IV—1. Same as in Grade XI; 2. Robertson, Bennet and Glassy — Selections from Virgil.

Geography II—1. Same as in Grade XI.

Arithmetic II—1. Same as in Grade IX.

Grammar IV—1 Cowperthwaite and Marshall — An English Grammar for Secondary Schools.

Canyon Creek water district is the latest and 12th water board to be organized within the Spullumcheen municipality.

Rain Checks Kitchener Fire

A blaze believed to have resulted from carelessness of campers got away to a big start some four miles from Kitchener a few days ago.

The fire assumed large and menacing proportions early in the week. There was expectation of heavy loss in the C. O. Rodgers timber limits; rain on Wednesday night assisted in checking the blaze temporarily.

Apple Problem Finally Adjusted

Satisfactory Understanding Attained at Kelowna Meeting on Wednesday—Bulk of Crop to Go Into Storage is Plan.

Apple marketing prospects for B.C. growers and shippers appear greatly improved to the extent at least that a mad scramble for markets will likely be eliminated by reason of a successful get-together meeting of interested factions at Kelowna Wednesday.

It is understood that the arrangement finally arrived at provides for shippers placing not more that 40 per cent. of the apple crop on the domestic market as the crop becomes available. The remaining sixty per cent. is to go into storage and is to stay there until all concerned reach an agreement as to its disposition. There is, however, the provision that storage retention applies only to domestic marketing; shippers will be maintaining the agreement if shipping for export. On that score there is no restriction.

All details have not been completed, but the foregoing constitutes the main features. Shippers will be required to put up bonds with forfeiture resulting for any subsequent deflection.

Creston shippers are governed by the Okanagan arrangement by reason of affiliation with marketing agencies there.

"The situation has improved very materielly compared with what it was a few days ago," said C. Allan, of Long, Allan & Long. "Personally, I am delighted with the arrangement. I am sure it will be a good thing for all concerned."

Smallwood-Lister

A quiet wedding was solemnized in Christ church, Creston, on Thursday evening, August 4, when Vera Maude, eldest daughter of Col. and Mrs. Fred Lister, was married to Berton B. Stallwood, son of Mr. and Mrs. J. B. Stallwood, North Shore, Nelson. Mr. and Mrs. Stallwood will take up their residence at Nelson, where the groom is principal of the Hume school. The ceremony was performed by Rev. T. Scott.

The contracting parties are well and favorably known here, Mr. Stallwood having been principal of the Creston public school for two years. The bride was teaching at Canyon school for a number of terms and has been active locally in musical and social circles.

Big Crops South of the Line

While there will be no wheat from the reclamation farm this year for shipment through Creston, the reclaimed ground south of the line will produce an unusually heavy crop. Most growers in that area have spent less money this season in making their crop than ever before, so that notwithstanding ruling low prices, fair profits are anticipated. Most of the Valley wheat commands a premium because of high protein content. Montana and Dakota crops, however, are reported as good, so that the premium on the Valley product may not be quite so high this year.

Wood Sellers Give Short Measure

And Council Authorizes Drafting of a By-Law Designed to Put a Clamp on the Rackett—Sundry Accounts Passed.

The matter of providing the municipality with a by-law to assure wood buyers and purchasers of measured goods of receiving a full dollars' worth on their orders was almost the sole topic of discussion at the regular monthly meeting of the village council on Monday night.

Commissioner Jackson brought the matter up. He pointed out that there is no by-law in Creston, as in most other organized communities, compelling sellers of wood to stack such material upon delivery, or otherwise provide the buyer with assurance that a full cord or rick is being delivered for the price bargained for.

There had been considerable complaint, in this connection, he stated. He instanced cases where wood had been delivered to buyers, the material being dumped down in an irregular manner, so that if the buyer wished to ascertain if it was really a full cord that was being supplied, he would have to go to the work of stacking it up for measurement. In one case, that of a widow, and who was suspicious of the vendor's delivery, it was found after proper piling and measurement that the quantity actually delivered fell very considerably short of the amount of wood provided for as a standard rick.

The same thing applied to hay. He was willing to bet that very frequently only 1200 pounds of that commodity was delivered for a ton. His suggestion was passage of a by-law to properly regtilate such matters, so that when wood or hay was brought to town for sale direct to the consumers, such consumers would know they were getting full value for their money.

Commissioner Henderson said he thought there was some regulation in in force. Commissioner Jackson held its application was only to weighable material where scales could be used to determine quantity.

Chairman McFarland inquired how it could be enforced; Commissioner Jackson said it would enforce itself. The vendor of a rick or cord of wood, according to the suggested by-law, would be compelled to pile it in such a way that it could be measured; if he failed to do so, or the measurement was found short, the purchaser could invoke police action.

A resolution was put through authorizing preparation of a by-law along the lines suggested.

Accounts totalling $361.63 were passed and ordered paid.

Commissioner Henderson reported that certain hydrants previously ordered were ready for installation.

High School Text Books

With reference to the list of books required by high school students and detailed in full in this issue of The Review, Manager Kelly, of the Creston Drug & Book store points out the desirability of orders being placed immediately for taking care of requirements. "Our stock of books is due to arrive at any time," said Mr. Kelly this week. "An estimate of requirements is made but there is always a possibility of shortage, in which case supplementary orders have to be forwarded to the department. Should this be the case through orders being received late at the store and books get here subsequent to school re-opening, then students concerned directly and all other students are held back to some extent. It is therefore requested that orders be placed as soon as possible. While purchasers may place their orders with the department direct, there is no saving in so doing as prices are in any case the same. In fact, direct orders require purchasers taking care of postage from Victoria here."

Nelson is to have two more beer parlors. Their installation has been authorized at the Queens and the Madden hotels

The 40th Anniversary of "SALADA" TEA

265

For 40 years SALADA has given the finest quality in tea. Present prices are the lowest in 15 years.

Lessons Of The Depression

A cabinet minister in one of the prairie provinces has expressed the view that the present business depression in this country is "a blessing in disguise" because it is teaching people many lessons which it is in their own interests and in the interests of the country at large they should learn.

While one can agree that many people are learning some rather hard lessons these days, taught in the school of bitter experience, we are hardly prepared to go so far as to regard such experiences as "blessings," even in a disguised form. The men and women out of work in cities and towns, and the farmers who have suffered complete crop failure year after year, and who have not been able to market such meagre crops as they may have succeeded in raising at a price above the cost of production, and both of which groups have, of necessity, been forced to subsist on Government and Municipal relief, and go deeper into debt for that relief, fail to see where the "blessings" come in.

But it cannot be denied that some valuable lessons are being learned, hard and bitter though the experience of learning those lessons may be. And if these lessons are thoroughly learned, taken to heart and not forgotten when the difficult days of the present have passed, then the trials and hardships of the present will not be all loss; there will be some profit in future years.

Quite a few people, for example, have learned to appreciate the value of having a little something in reserve, something laid by for a rainy day, as the old adage puts it, or, perhaps, on the prairies we could more appropriately say, for a dry year. The mistake of spending up to the last dollar of one's income in years when they had incomes has been impressed upon thousands of people, and it is probably safe to predict that, when once again these people are in receipt of incomes in excess of their actual living requirements, they will lay something aside by small instalments from their weekly wages or annual farm operations.

Governments, too, have probably had the lesson enforced upon them that they likewise must accumulate reserves in years of prosperity to tide themselves and their people through the lean years, rather than, as in the past, embark on large spending programmes when revenues are large and easy to collect. Public debts should be reduced in good years, because they are bound to rise in bad years. When times are generally prosperous, Governments can afford to hold off large programmes of public works and construction, and proceed with them when general employment declines and it is necessary to provide work.

Governments and large industrial employers of labor, it is to be hoped, have also learned to appreciate the fact that they have an obligation towards all the people on the one hand and their own employees on the other, and that the profits accruing to industry in good years must not, in the future, be all distributed in dividends to shareholders, or held in reserve to pay dividends when business drops off, but that an adequate percentage of those profits must be set aside in some form of unemployment insurance in order to provide protection for the workingmen who assisted to create those profits. In future labor in industry must be protected just as effectively as the shareholders in industry. Many large concerns realize this, and even welcome it, but it is the duty of Governments to see that it is universally adopted.

Another lesson that is being learned is the unwisdom of putting all one's eggs in one basket, to quote another old proverb. In good times many business men have re-invested all their profits in expanding their businesses far beyond the needs of normal years. They have acted as if "boom" conditions would always prevail, with the result that when business declined they had plants on their hands, with heavy overhead expenses, which it was impossible to carry under decreased business conditions. The same thing can be said of many farmers. When crops were good and prices high, they bought more and yet more land, more machinery, more everything, frequently borrowing large sums to enable them to do these things. Then with smaller crops and lower prices they found they could not make money, could not pay their debts, while if they had held some of their former profits in reserve instead of tying them all up in so-called fixed assts, which often turned out to be fixed liabilities, they could have carried on without much worry.

Some readers may think we are advocating a lower standard of living. Not at all. The standard of living in this country should mount steadily higher and higher. The difficulty is that we have confused what is essential to a high standard of living and what is not. Some things are essential to such a standard, but many things we have regarded as essential are not; rather they are pure luxuries, and these we should do without until we are well able to afford them. They should never be purchased until some reserve has first been accumulated.

Keep Health the Eno Way

You do not have to use drastic and strong cathartics that cause irritation. ENO'S "Fruit Salt," by gently and safely ridding the intestinal tract of poisons, will help to make you and keep you healthy. A dash of ENO in a glass of water every morning or night prevents the evils of constipation. Be ENO conscious!

CaW3

ENO'S FRUIT SALT

An Interesting Document

Old Trading House Rules For Women In 1643

A document recently brought to Winnipeg, Manitoba, from one of the northern trading posts of the Hudson's Bay Company, dated back to 1643, shows the following provisions relating to women.

Marriages—Throughout the country, in the absence of clergymen, chief factors only shall solemnize marriages, and no person shall be permitted to take a wife at any establishment without the sanction of the gentleman superintending the district.

Employment for the women and children—In the course of the week, due attention shall be bestowed to furnish the women and children with such regular and useful occupation as is suited to their age and capacities, and best calculated to suppress vicious and promote virtuous habits.

Education—As a preparation to education, the women and children at the several posts in the country shall be addressed and habituated to converse in the language (whether French or English) of the father of the family, and that he be encouraged to devote a portion of his leisure time to their instruction as far as his own knowledge and ability will permit.

Persian Balm is a true elixir of youth. Refreshes and rejuvenates. Adds a youthful charm to the complexion. Softens and beautifies the skin. Makes hands flawlessly white. Indispensable to the woman who appreciates subtle distinction. Delightful to use. Delicately fragrant. Soothes dry and irritated skin. Corrects and preserves. A flawless toilet requisite for every discerning woman. A true aid to beauty.

French Take To Air

Private Pilot's Licenses Show Big Increase This Year

French citizens are taking to the air for their own pleasure in greater numbers, according to the increased number of private pilot's licenses granted by the French government during the year ended March 1932, which totalled 465 as compared with 131 during the same period of last year, states a report from Assistant Trade Commissioner H. C. Schuette, Paris, France.

The Last Asthma Attack may really be the last one if prompt measures are taken. Dr. J. D. Kellogg's Asthma Remedy will safeguard you. It will penetrate to the smallest bronchial passages and bring about a healthy condition. It always relieves and its continued use often has a permanent effect. Why not get this long-famous remedy today and commence its use? Inhaled as smoke or vapor it is equally effective.

Son Of Charles Dickens

Sir Henry Dickens, K.C., only surviving child of Charles Dickens, the novelist, is retiring from the position of Common Sergeant of the City of London, England, which he has held for 15 years. In this office he sits constantly as a judge at the Old Bailey. Sir Henry, who is 84, is the oldest judge still upon the bench.

It Will Prevent Ulcerated Throat.—At the first symptoms of sore throat, which presages ulceration and inflammation, take a spoonful of Dr. Thomas' Eclectric Oil. Add a little sugar to it to make it palatable. It will allay the irritation and prevent the ulceration and swelling that are so painful. Those who were periodically subject to quinsy have thus made themselves immune to attack.

Hatching Wild Ducks

Nature is being assisted in keeping up the supply of wild ducks for the sportsmen of Manitoba. Eight thousand young wild ducks have been hatched in incubators and are now learning to swim in the waters of Lake Winnipeg. Eggs were gathered near the lake and the young birds, although hatched by artificial means, present a healthy appearance. The experiment has been so successful that it is proposed to hatch 16,000 in this way next year.

"What's that" asked Sandy, pointing to something on Donald's neck.

"It's a mole," answered Donald.

"Well," said Sandy, "the mole's moving, Donald."

He: "If we were married, darling, the hours would roll by without our noticing them."

She: "Do you mean we probably wouldn't be able to afford a clock?"

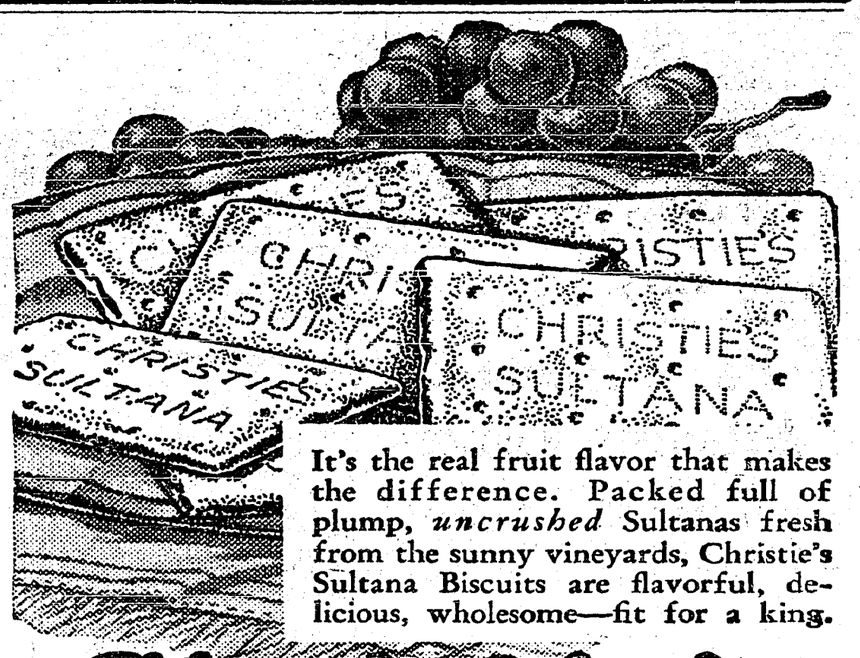

It's the real fruit flavor that makes the difference. Packed full of plump, *uncrushed* Sultanas fresh from the sunny vineyards, Christie's Sultana Biscuits are flavorful, delicious, wholesome—fit for a king.

Christie's Sultanas

Contribution To Science

Report New Scientific Discovery Made By Curie Family At Paris

Mme. Marie Curie's family has made a new contribution to science. The discovery of a ray stopped more easily by common paramn than by lead is reported in Nature, British Journal of pure science.

Irene Curie, daughter of the famous woman scientist, and F. Joliot, the daughter's husband, report the discovery and say this ray is probably a beam of neutrons, almost infinitely tiny things hailed as new "ultimate particles" of matter.

The discovery offers light on the possible nature of neutrons.

Canadian Salmon

Canada Leads In Canned Salmon Imports Of Great Britain

Canada in the first six months of 1932 has definitely maintained the leadership in the canned salmon imports of Great Britain, which she captured from the United States a year ago. British trade figures show that in the first six months of 1930, the United States supplied 10,057,264 of the total import of 22,166,032 pounds, and Canada was second with 4,603,200. In 1931 Canada assumed first place with 9,560,544 pounds, and United States was second with 7,140,896. This year Canada sent 8,991,808 and United States 3,977,264.

Miller's Worm Powders, being in demand everywhere, can be got at any chemist's or drug shop, at very small cost. They are a reliable remedy for worm troubles and can be fully relied upon to expel worms from the system and abate the sufferings that worms cause. There are many mothers that rejoice that they found available so effective a remedy for the relief of their children.

The Same Name

A woman entered a meat store with her small daughter. Seeing some tripe in the refrigerating case, the little one asked what it was.

"Tripe, dear" replied her mother.

"That's funny," said the child. "Daddy says that's what we get over the radio."

Sweet and palatble, Mother Graves' Worm Exterminator is acceptable to children, and it does its work surely and promptly.

Might Try Again

The following correction appeared in a small town paper:

"Our paper carried the notice last week that Mr. John Doe is a defective in the police force. This was a typographical error. Mr. Doe is really a detective in the police farce!"

PERSONAL

SCOTTISH LADY AT PRESENT IN Canada, would like to take in charge one or more young ladies. Has experience in travel abroad, and with Canadian girls. Could act as companion to lady, in any part of Canada, or as travel companion. Has excellent testimonials both in Canada and in Britain. Would willingly give more information to interested party.—Apply Box 50, Winnipeg Newspaper Union, 175 McDermot Ave., East, Winnipeg, Man.

Practically His Own Doctor

Prince Of Wales Has Profited By Much Advice

The Prince of Wales has become his own doctor—to a certain extent—according to his own testimony before the British Medical Association.

"I have had so much advice," he told the learned physicians, "and have also learned like many others how to keep myself fit—that I have to some extent become my own doctor. The doctor," he added, "is certainly our ifirst friend in life and our last."

"I haven't been so happy for years"

"I've just thrown out all my dust cloths

—because I've found how to do the work better, easier and quicker.

"I use Appleford Wonder Paper now. You buy it in a neat package that tucks away handily in a table drawer. Twenty-five large sheets for a quarter. When you use it, you simply crumple a sheet into a soft wad and go over whatever needs attention.

"I've never seen anything like Wonder Paper. It really dusts, cleans and polishes at the same time. It takes up dirt like magic, and so easily. And you can use both sides.

"What I used to loathe about dusting was the bother of keeping the dusters clean. I always used odds and ends of old shirts and the like—and it seemed to me I was eternally washing them. It worried me just to throw them into a bag or cupboard. They seemed so unsanitary.

"The beauty of Wonder Paper is that you throw it away when you're through with it.

"I can promise that you'll like Wonder Paper. It gives you time for things very much more attractive than dusting."

Special Offer

WONDER PAPER is made by the makers of the famous PARA-SANI Heavy Waxed Paper in the Green Box. Most grocery, hardware and department stores have *Appleford Wonder Paper* in stock. If yours hasn't, send us the coupon below and we'll give you a booklet entitled "Leftovers", containing one hundred recipes, as a bonus for your trouble.

Appleford Paper Products, Ltd., Hamilton, Ontario.

Enclosed find 25c for which please send me one package of *The Wonder Paper* and your 100 recipes for "Leftovers".

Name.....

Address.....

.....

My dealer is.....

..... 410

NO CHANGE IS TO BE MADE IN RUSSIAN POLICY

Ottawa, Ont.—Canada will not alter her policy towards Soviet Russia. In most emphatic terms, Prime Minister R. B. Bennett made this answer to the Workers' Economic Union delegation which demanded removal of the embargo against the Soviet Union.

The "dumping" of wheat, asbestos and lumber into the world's markets by Russia under Soviet labor with disastrous results to Canadian workmen and farmers was instanced by the Prime Minister. "Do you believe the workers of this country should not have a fair chance in honest competition," he asked.

Reasoning with the deputation on many of the subjects on their programme, Premier Bennett stated that the Dominion Government was doing everything that this country could stand towards relief, primarily a matter for the provinces, and maintaining the country's national life. But, he emphasized, the laws of Canada must be observed.

"The laws of the country represent the will of the people through their elected representatives," the Prime Minister declared, "They protect you and thy protect me. Law and order, as far as we can assure it, will be maintained. If you break it you will be punished as sure as the sun rises."

Tim Burk and the seven other Communists would remain in the penitentiary until they had served their terms. "These eight men," Mr. Bennett continued, "were found guilty on their own statements before the courts that they had received money from Russia, had acted under directions from Moscow. Our institutions will not be disturbed. There will be no protection to those who seek to destroy the state." Section 98 of the Criminal Code dealing with sedition and unlawful assembly would remain in force.

Mr. Bennett again stated there would be no non-contributory unemployment insurance under his administration.

The programme put forward as "demands" included non-contributory unemployment insurance, an embargo on any food and war material shipments to Japan, release of political prisoners in India and independence for India. George Winslade, Toronto, was the main spokesman for the delegation, which included J. B. McLachlan, Cape Breton, and Mrs. T. Wilkinson, North York.

Preparing Roll Of Honor

Saskatchewan Pioneers Of Eighties Asked To Register For Record

Regina, Sask.—A roll of honor of the pioneers of Saskatchewan of the '80's has been arranged for and will be prepared by Mrs. J. E. Bothwell, provincial librarian and archivist.

A special book is being made by J. H. Lee-Grayson of the government service, and all pioneers of the '80's are asked to register at the provincial library as soon as it is convenient for them. While the record will take the form of a roll of honor, another book will also be kept to record details, such as dates, experiences, etc., which will be kept in the provincial archives.

Early Wheat Delivery

Medicine Hat, Alberta.—First delivery of wheat from the new crop was made August 3, when J. G. Dais, farmer three miles east of here, brought in a load to the milling company. The wheat graded No. 1 Northern and farmers in the district are optimistic regarding this year's crop.

"Free Fair" Was Success

Saskatoon, Sask.—Canada's first "free fair," held here has been a success, officials of Saskatoon's exhibition announced. Total attendance of 151,785 eclipsed 42,000 the previous high mark set in 1928. The financial loss, if any, will not exceed $4,000, contrasted with a loss of $20,000 for last year.

Port Ready For Business

Deep Sea Pier At Churchill Is Practically Finished

Churchill, Man.—While the rattle of rivetting, and the humming of construction machinery continues here, the end of the deep sea pier programme is in sight.

The grain galleries which will pour a flood of grain into the deep sea ships this month are finished. Freight sheds are practically finished. There are two sidings ready for trains, which will haul incoming freight to the cities of the south. All that remains now is a bit of painting and cleaning up the construction debris.

From now until the middle of the month the workmen will move south, as their jobs are completed.

There will be no spending orgies in The Pas, Man., as in other years, when big gangs "went out" en masse. This year the men will dribble out in small numbers. They will not have big "stakes," as they had in the peak years. They are sober-minded this year.

The Department of Railways and Canals has a full summer's dredging programme to carry out in the harbor. The marine railway for winter ships has to be completed. There will be considerable activity during the shipping season, when incoming cargoes of mixed freight will have to be handled, to say nothing of further grain shipments, which may come from the prairies.

It is expected the season will come to a close here about October 15.

Floods Destroy Grain

Thousands Of Farmers In Central Manchuria Lose Everything

Harbin, Manchuria.—Twenty-one days of uninterrupted rains converted Central Manchuria into a vast lake and brought about a national disaster.

Tens of thousands of enormous stocks of grain and soy beans lost. Thousands of farmers and other residents have lost their homes and are flocking to the cities from the inundation.

The material damage is estimated at several hundred million Mexican dollars.

Harbin is isolated from the rest of the world by rail and the three branches of the Chinese Eastern railway are paralyzed.

End Of Conference

Planned To Finish Work Of Imperial Party On August 16

Ottawa, Ont.—It is planned to wind up the Imperial Economic Conference Tuesday, August 16, just short of a month from the opening. It looks like an all-round success. As a visiting London journalist puts it: "The conference, in spite of many traps, seems to be moving towards a successful issue."

The British delegation, headed by Rt. Hon. Stanley Baldwin, is booked to sail on the "Empress of Britain," August 20.

Elected Honorary Benchers

London, Eng.—Rt. Hon. Stanley M. Bruce, leader of the Australian delegation at the Imperial Economic Conference, and Hon. Newton W. Rowell of Toronto, were elected honorary benchers of Lincoln's Inn. Lincoln's Inn is one of the four inns of court to which all English barristers must belong.

No Capital Expenditure

London, Ont.—No capital expenditures of any sort are to be made by the Canadian National Railways until after the report of the royal commission on transportation is presented to the government, probably on August 16, Mayor Hayman declared he was informed by Hon. Dr. R. J. Manion, Minister of Railways.

Spirit Of the West

Ottawa, Ont.—Impressed with the spirit of the west which, despite economic depression continued to look forward with optimism to the future, members of the British National Union, who have been touring Canada for the past five weeks, expressed themselves as full of hope for what was in store for this country.

STUDIES SHEEP INDUSTRY

L. E. Kindt of the Agricultural Economics Branch, Canadian Department of Agriculture, who has left for Western Canada to resume the collection of information for the completion of the economic study of range sheep industry in Southern Saskatchewan, Alberta, and British Columbia.

Transients Coming West

Premier Bracken Of Manitoba Wires Protest To Ottawa

Winnipeg, Man.—Protests were wired by Premier John Bracken, of Manitoba, to Hon. W. A. Gordon, Minister of Labor at Ottawa, against men from eastern Canada flocking into Manitoba on freight trains to seek harvest work. He stated police were preventing this travel eatsward on freight trains, but allowing men to come west.

"Inquiries indicate there are plenty of men here to take off the harvest," said the premier's telegram, "and arrival of men from other parts of Canada will interfere with reduction of unemployment relief lists and aggravate situation here. We respectfully urge that police also stop this movement westward, otherwise our problem rendered much more difficult.."

On Board Of Directors

Ottawa, Ontario.—The appointment of S. J. Hungerford, acting president of the Canadian National Railways,, to be a member of the Board of Directors of the Government-owned system was announced by Hon. R. J. Manion, Minister of Railways and Canals. His appointment to the board is dated from August 1. He fills the vacany caused by the resignation of Sir Henry Thornton.

Armament Reduction

U.S. Administration Hopes International Conference Will Open the Way

Washington.—The United States administration hopes the forthcoming international economic conference, in addition to opening the way for an improvement of business conditions, will prove to be one of the steps leading to a reduction of world armaments.

This is one of the points being considered at the state department and the White House where thought is being given to the qualifications of a group of men from which will be chosen the three American members of the separate committees that will plan the conference and survey the economic and financial phases of the problem.

Rich Silver Strike

Great Bear Lake District Attracting Many Prospectors

Calgary, Alberta.—Large silver deposits have been unearthed just south of Mile Lake, on the Bonanza property in the north where rich discoveries of minerals, including radium ore, is drawing thousands of prospectors.

Word of the discovery was made known recently by the Canadian Northern Mining Corporation, whose property adjoins that where the silver was located. Officers of the firm said the strike removed all doubt regarding the value of their own claims. They said it was the largest silver strike made in the area.

Celebrates Birthday

Ottawa, Ont.—The Imperial Conference paused for a few minutes to do honor to Rt. Hon. Stanley Baldwin, leader of the British delegation, on his 65th birthday anniversary. The congratulations of the assembled delegates were voiced by Prime Minister R. B. Bennett, chairman of the conference, in a little speech. Mr. Baldwin replied with a few felicitous remarks. Mr. Baldwin was born on August 3, 1867—the year of Confederation.

Ships En Route To Churchill

Montreal, Que.—Two tramp steamers are en route to the port of Churchill on Hudson Bay to load grain for Europe. The "Pennyworth" sailed from Antwerp, while the "Sierentz" left Oran, Algeria, for the Manitoba port on July 25. Grain rates for these steamers have not yet been announced. It is expected they will reach Churchill about August 15.

WORLD'S LARGEST TOMBSTONE AT THIEPVAL

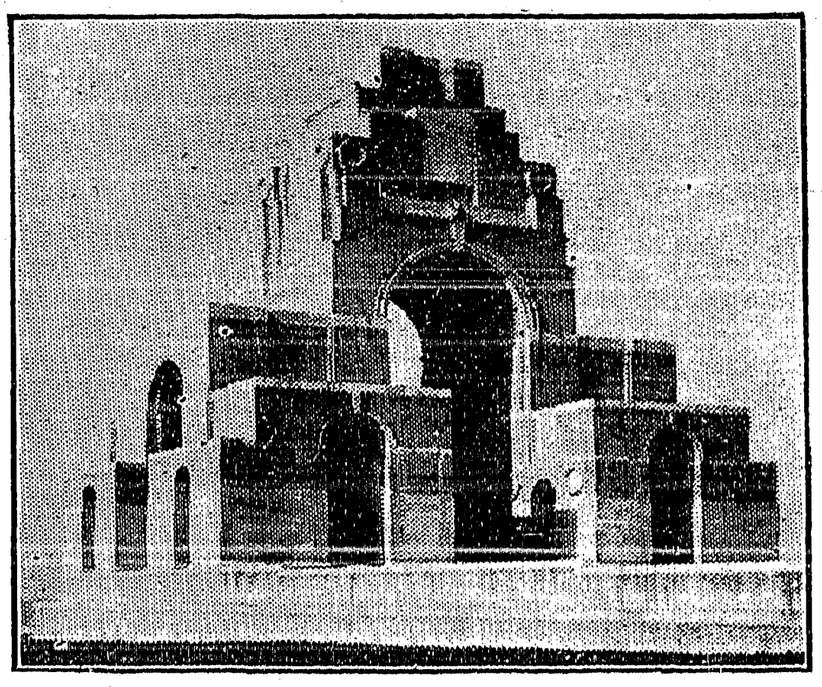

A great pilgrimage of women who lost husbands, sons and sweethearts in the Great War gathered on August 1st at Thiepval and saw the Prince of Wales unveil the empire's gigantic memorial to 73,000 officers and men who have "no known graves."

The name of every man is carved on the walls of the memorial archway, a massive structure designed by Sir Edwin Lutyens. It completes the circle of commemorative buildings erected by the Imperial War Graves commission in honor of 1,100,000 men of the empire who made the supreme sacrifice.

"Let us advance to new conquests—to the conquest of world peace and international amity," was the challenge delivered by the Prince of Wales at the unveiling.

"It is fitting," said the prince, "that this crowning stone in the work of the imperial war graves should be laid in France. It is fitting that the last of their memorials should bear tribute to the armies of France as well as our own."

Associated with he Prince of Wales in the unveiling ceremonies was President Alfred Lebrun, of France, Premier Edouard Herriot and the British Ambassador, Lord Tyrrel. Canada was represented by Hon. Philippe Roy, Minister to France, and Lt.-Col. G. P. Vanier, of the High Commissioner's office at London, England.

On the way to Thiepval, President Lebrun stopped at Albert to open the new town hall, and he presented the town with the Legion of Honor in recognition of its war suffering. Every soldier remembers the great gilt statute of the virgin which hung over the road from the ruined cathedral roof for many months of the war.

IRISH REPUBLIC SAID TO BE AIM OF DE VALERA

Dublin, Ireland.—Senator Joseph Connolly, minister of posts and telegraphs, told the senate that creation of an Irish Republic was a policy of President Eamon de Valera and that Great Britain could not hope to get its war debts considered by the United States "so long as this question remains unsettled."

His declaration was in debate that preceded the senate's adoption of a resolution urging the government to reopen negotiations immediately with Britain with a view to settling the land annuities dispute which recently plunged the two countries into a tariff war.

(President de Valera told a mass meeting at Limerick last week he was not going to waste any more time in "futile discussions" to secure arbitration of the dispute, for which he said he saw little chance of solution.)

The resolution was introduced by J. C. Counihan, Farmer Leader, member of the opposition majority.

"Leave us within the British Commonwealth of Nations," Senator Counihan said. "It is Ireland's only hope of salvation."

The policy of the De Valera Government, replied Senator Connolly, is one of creating an Irish republic—including the six northern counties (Ulster), and that he declared, would remain the policy of President de Valera until it is achieved.

President de Valera previously served a warning in the dail eireann that unless orders for coal are transferred to the continent he might apply a prohibitive tariff on British coal.

The De Valera Government has sought unsuccessfully to stem the flow of British coal into the Free State, merchants disregarding the new duty of $1 a ton and continuing to buy from the United Kingdom in large quantity. More than 50,000 tons of British coal have been imported since Sunday.

Historic Home Burned

Old Landmark In Winnipeg Completely Destroyed By Fire

Winnipeg, Man.—One of Winnipeg's historic old homes, a 24-room mansion standing in four acres of treed grounds, built in the earliest days of Winnipeg's youth by the late A. F. Eden, one-time land commissioner of the Manitoba and Northwestern Railway, has been destroyed by fire.

The palatial house on Osborne Street and Assiniboine Avenue, known as the old Banfield residence, has stood vacant for some time.

Prairie For Baldwin

London, England.—Sir Arthur Salter, at Liberal summer school, Oxford, said: "We have all been reading the speeches of Baldwin at Ottawa, and reflecting that if only Baldwin has the courage and persistence to translate into policy and practice the principle of his speeches he is certainly one of the great Liberal leaders of the day."

According To Religion

Ottawa, Ont.—Of the total populations of 10,376,786 enumerated in last census of Canada, 4,098,546 were Roman Catholics. There were 2,016,897 persons belonging to the United Church; 1,635,321 Anglicans; 870,482 Presbyterians; 443,229 Baptists, and 394,052 Lutherans. The figures were released recently by the Dominion Bureau of Statistics.

Holds Four Championships

Olympic Stadium, Los Angeles, Cal.—The British Empire's small but select athletic bands have captured four of the eight Olympic track and field championships so far decided. On a point basis the commonwealth's competitors have an aggregate of 57—Ireland, 20; Canada, 19; Britain, 18; New Zealand, three, and South Africa, two.

The 1930 census enumerates 97,456 Japanese in California.

THE CRESTON REVIEW

Issued every Friday at Creston, B.C. Subscription: $2.50 a year in advance; $3.00 to U.S. points.

C. F. HAYES, Editor and Owner

CRESTON, B.C., FRIDAY, AUG. 12

IS THE CORNER BEING TURNED?

Some slight gain in commodity prices together with rapidly mounting stock quotations are to some extent hopeful signs in an otherwise general gloomy situation.

It may be that these conditions indicate the worst of the existing depression is in its final stage. There may be justification for prediction in some quarters that a gradual improvement is to be anticipated from now on.

Although erratic, stock exchange quotations are usually a fairly reliable barometer of changes in the offing. The crash of October, 1929, in security values, and each succeeding slump was in each case a predecessor by several weeks of subsequent curtailment of industrial activities.

Signs are not lacking, however, that the current stock trading and speculative activity is to a large extent manipulative, and therefore artificial.

It may be that it is engineering by the higher ups to assist the desperate election plight or Old Lady Hoover; again, it may be due to the Rig Noses' desire to recoup some of the financial losses they themselves enjoyed wehen the deflation they started three years ago got beyond their control.

By stimulating stock buying on the part of the sucker public, providing the operation is carried far enough, and the skids are slid under securities at the right time, financial hides of the said S.P. will be neatly nailed to the wall with the Big Noses profiting thereby.

The rapidity and consistency of recent security advances is creative of suspicion. If it is a purely manipulative tactic the ensuing slump will leave things in a worse condition than before.

Wynndel Women's Institute

The monthly meeting of the Wynndel Women's Institute was held in the Community hall on the afternoon of July 28, with the president, Mrs. F. C. Robinson, in the chair. There were 14 members and two visitors present. Plans for the Wynndel Fall Fair to be held September 21 by the W. I. were fully discussed. Prize lists are now out and those who have not received one can obtain a copy by writing the secretary, Miss Olga Hagen.

The Institute wishes to thank all the donors who have helped make the fair possible. Good prizes are offered and competition is desired from Sirdar, Alice Siding, Wynndel, Creston and all other local points.

A resolution was read regarding the postponement for one year of the Women's Institute conference. It was unanimously adopted.

Mrs. R. Dolbom donated a rug to be raffled, proceeds to go to institute funds.

The ways and means committee reported that $38 was cleared from the serving of suppers for the two dances given by the Trail "Commanders" orchestra.

After adjournment Lillian Gregory drew the winning ticket with Mrs. C. Gregory's name on it, for the canary songster donated to the institute by Mrs. A. Joy. Mrs. E. Hackett and Mrs. M. Hagen then gave a carding demonstration. It was watched with keen interest. Dainty refreshments were served by the refreshment committee.

Summer Holidays !

By Carl O. Wigen, Wynndel

If you are getting low on pep,
You feel you need a rest;
You've worked so hard the whole year through
And done your very best.
You've skimped and scraped to make ends meet,
Which really is no joke,
Especially now in these hard times
When most of us are broke.
You can't afford to take a trip
To where you'd love to be,
Perhaps back to the old home town,
Or some place by the sea,
It costs too much to pay the fare;
Perhaps you have no car,
But why not take a holiday
You need not go so far.

At Twin Bays is a lovely place
To spend a week or two,
Your nerves and pep in such a place
You quickly will renew.
Just loaf around and swim and fish
And watch the children play,
I'm sure you will enjoy yourself
With something every day.

The cottages are very nice
I'm sure you will agree,
Verandas screened in from the flies
Where you can have your tea
The furniture though rather plain
Will do quite well I think
Except for those that's hightoned swells
Or some pretentious gink.

The beaches are without a doubt
The best on Kootenay Lake;
Just ask the ones that's seen them all,
My word you need not take.
A lovely sand and gentle slope,
Where children safe can wade,
You either join them in their fun
Or watch them from some shade.

We also have some nice new boats,
In which your friends can take,
And you can have a lovely time,
While fishing on the lake.
The charges you will find quite small,
We play no holdup game,
But if you can't afford to stay.
Come down there just the same.

Arrange a picnic with some friends,
Come any day at all.
You won't be charged a single cent,
The ground is free to all.
So come along enjoy yourselves,
Leave cares and woes behind,
For you know well that cares soon tell,
On both your health and mind.

These favors we would like to ask:
Leave things as they are found,
Please do not damage anything,
Or think you own the ground.
If to these things you can't agree,
Then I would like to say,
That we would almost be as pleased
If you would stay away.

If you go down to Twin Bays
And I am not around,
Just look up Mr. Bradshaw,
He's always on the ground;
He'll let you have a cottage.
Or should you like to fish,
He'll also let you have a boat
Or anything you wish.

Lister

Miss Frances Malthouse of Calgary, is spending a three weeks' vacation as the guest of Mrs. Fred Powers.

Mr. and Mrs. Pat Holland and Miss Hilda Yerbury of Kimberley, arrived on Sunday for a vacation at the home of Mrs. H. Yerbury.

Charles Huscroft and Harry Helme visited Summit Lake over the weekend. Elmer Huscroft, Gordon Hurry, James Waddy and Alice Demchuk are also spending a few days at Summit Lake.

Harold Langston is again filling his usual position with the Scott Fruit Co. at Erickson.

John Huscroft recently sold 150 tons of alfalfa hay to the C. M. & S. Co. It will be used on the company farms at Trail and Kimberley.

Mrs. R. Stevens is visiting friends at Edmonton, Alberta.

Notices have been posted by the school board for a supply of 25 ricks of fire wood and for the position of janitor for the ensuing winter.

Alice Siding

Miss Gladys Webster, who has been attending summer normal school at Victoria, is expected home today.

Roy Pease is home from Vancouver on a visit to his parents, Mr. and Mrs. W. A. Pease.

Word has been received of the death at Trail of the father of Principal Freney.

Margery Platt, Calgary, is visiting her grandmother, Mrs. S. Smith.

Wynndel

Mrs. E. Uri and family are holidaying at Twin Bays.

Misses Ellen Hagen, H. Hagen, A. Crane, L. M. Abbott and E. and C. Whittman are camped at Twin Bays.

Miss E. Towson, who has been holidaying at Willow Point, returned home Sunday.

Mr. and Mrs. Middleton, Willow Point, were weekend guests of Mr. and Mrs. Towson.

Meeting of Women's Institute Thursday the 18th in the Hall at 2:30 p.m.

1932 is BREAKING All RECORDS FOR TIRE VALUES!

You'll agree when you see our GOODYEAR TIRES and their rock-bottom prices!

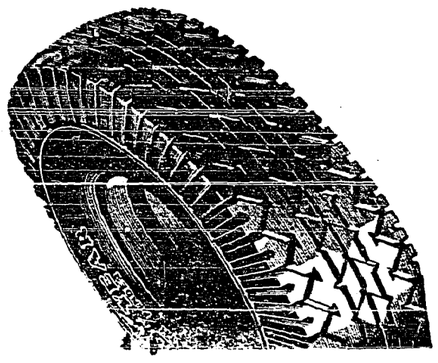

CRESTON MOTORS

Shoe Repairing
All Work Guaranteed

Work ready when promised.
Charges reasonable.
Satisfaction guaranteed.

A. Mirabelli
Shoe and Harness Repairing

SPECIAL SALE!
50 PAIRS
—OF—
Men's Work Shoes

This Special Sale affords a Double Value! In the first place as regards price; secondly, the goods are super excellent quality, designed to wear. Regular $5 to $5.50. Pair..... $3.95

For 10 Days Only

SASPHERS
CRESTON'S GENERAL MERCHANT
CRESTON B.C.

FUEL FOR SUMMER USE

Many years of experience in the fuel business enables us to give you the best and the most economical at the lowest possible price. We are also exceptionally well equipped to solve your

Hauling Problems

and always pleased to have you get in touch with us for any information required where Trucks are wanted.

Flour Hay Grain Mill Feeds
The best brands and grades at the most attractive prices.

H. S. McCREATH
COAL WOOD FLOUR FEED

SCHOOL TEXT BOOKS

IT is requested that all orders for HIGH SCHOOL TEXT BOOKS be placed with us early so as to avoid disappointment.

Order now to have books for the opening day. Complete list will be found elsewhere in this issue of The Review

CRESTON DRUG & BOOK STORE
THE REXALL STORE
GEO. H. KELLY

Thrift

consists in spending less than you earn.

If by careful economy you can save money, you have taken a long step toward contentment.

We pay interest on Savings balances and shall welcome your account.

650

THE CANADIAN BANK OF COMMERCE
Capital Paid Up $20,000,000
Reserve Fund $20,000,000
Creston Branch - R. J. Forbes, Manager

The Consolidated Mining & Smelting Company of Canada, Ltd.
TRAIL, British Columbia

MANUFACTURERS of
ELEPHANT
BRAND
Chemical Fertilizers

Ammonium Phosphate
Sulphate of Ammonia
Triple Superphosphate

Sold by CRESTON VALLEY CO OPERATIVE
CRESTLAND FRUIT COMPANY, LONG, ALLAN & LONG

PRODUCERS & REFINERS
of
TADANAC
(Brand
Electrolytic

LEAD-ZINC
CADMIUM-BISMUTH

Local and Personal

FOR SALE—Pickling and dill cukes. Richardson. Erickson. 21-2

BIRTH—To Mr. and Mrs. M. J. Beninger, Creston, on August 8, a son.

CABBAGE FOR SALE—$2 per hundred. S. Fraser's, Erickson. 20-3

INSURANCE—Fire. life, automobile. sickness and accident. H. A. Powell, Creston.

The new J. G. Connell house on the South road is nearly finished. It will be a substantial addition to the fine homes of Creston.

SPECIAL !

95c

Men's English Broadcloth collar attached Dress Shirts, assorted plain white, tan or blue to choose from. Now is the time to lay in a supply of dress shirts at this special offering.

V. MAWSON
CRESTON

The job came by telephone?

"Happy days are here again!" shouted Bill as he waltzed merrily about the kitchen. He had just received a telephone call telling him to come back to work Monday.

"Good old telephone," he said. "Gee, I'm glad we didn't have it taken out. There are three or four other fellows who might have been given the job instead of me but the boss said I was the only one who could be reached by telephone."

The man with a telephone has the best chance of getting a job.

Kootenay Telephone Co.
LIMITED

Adam Robertson, of the Speers store staff, left Wednesday for a short visit to Spokane.

Mrs. Bud Leach, Trail, is a guest at the home of her mother, Mrs. D. Bevan.

Just arrived—a new stock of Ladies' "Honeymoon" silk hosiery. See them at V Mawson's. 21-1

Marguerite Crawford left a few days ago for Neslon and will spend a couple of weeks there.

LOST—German shepherd dog. Answers to name of "Pat." Has Cranbrook license No. 20. V. W. Grundy, Canyon. 21-1.

Arthur Webster, Calgary, is here on a visit with his parents, Mr. and Mrs. W. Webster, Alice Siding.

BIRTH—At the Creston Valley Hospital, on July 30th to Mr. and Mrs. Frank Romano, a daughter.

Mrs. James Warren and children, Calgary, are here on a visit with Mrs. Warren's mother, Mrs Archibald.

Mrs. Wm. Belanger, Jaffray, returned home Wednesday after a visit with her parents, Mr. and Mrs. Geo. Johnson.

FOR SALE—1 milk cow and 5-day-old calf; cow is with second calf. Also two pigs, 100-lbs. John Bedry, Canyon. 21-3

Mr. and Mrs. I. J. Flood, Foremost, Alta., are visiting at the home of Mrs. Flood's mother, Mrs. W. H. MacDonald.

W. A. Spottwood, who moved here recently from California and acquired property in the Connell subdivision, has started construction of a splendid new home.

Mrs. C. W. Dowling and daughter, Gladys of Winnipeg, Man., arrived in Creston on Monday, and are visiting Mr. and Mrs Fred Brownrigg during August.

As far as available records show, Fin Klingensmith, Erickson, was the first to place local golden bantam corn on the market. It went on sale at the Imperial Groceteria Tuesday.

F. H. Dezall, of Dezall's garage, Cranbrook, was here Wednesday in connection with placing an agency in Creston with Central Motors for the Plymouth car. His firm has the district agency.

Pointing out the advantages of newspaper advertising to facilitate quick turnover, a shrewd chamber of commerce secretary says: "Too many merchants forget that their stores should be selling places, not storage places. There is no money made in having goods stay on the shelves. Money is made in a quick turnover."

Cranbrook Board of School Trustees

SENIOR MATRICULATION CLASS

We are desirous of ascertaining the number of probable students for Senior Matriculation Class for the term commencing September 6th.

Whether or not a teacher will be provided for this class depends upon the number of students available.

Students wishing to take this course will please notify the Secretary on or before August 13th. The Fees are $10.00 per month.

F. W. BURGESS, Secretary.

DEPARTMENT OF LANDS

PERMITS to CUT HAY on Creston Flats

Permits to cut hay from the Crown Lands known as the "Creston Flats" will be issued at

Wynndel, Friday, Aug. 19
Creston, Sat., Aug. 20

R. E. ALLEN, District Forester.

The annual picnic of St. Stephen's Presbyterian church congegration and Sunday school will be held on August 24 on the Flats at the first bend of the Goat river.

Mr. and Mrs. J. G. Connell, and their sons Jack and George, are leaving this week on a business and pleasure trip to Calgary, Lacombe and Edmonton, and will continue as far as Abee, 90 miles northeast of Edmonton, at which point Mrs. Connell has a sister. They expect to be gone at least two weeks.

FOR RENT—Furnished summer cottages with screened-in verandas; at Twin Bays, four miles from Kuskanook. Best bathing beach on Kootenay lake. Good fishing; boats for hire. Rents reasonable. An ideal place to take the children for their holidays. For any information enquire from Carl O. Wigen, Wynndel, B. C., or Mr. Bradshaw, Twin Bays. (P.O., Sanca, B. C.) 18-4

Washington Grade Re-hearing has voted for complete elimination of Cee grade apples as wrapped and lidded fruit in the standard box. The new grade, to be known as No. 3, corresponds to Cee Grade, which cannot be wrapped or lidded in a standard box. It is expected that off-size boxes and baskets will be tried to test whether they can qualify under regulations.

An air of dark mystery surrounds the Imperial Groceteria where Manager Joyce has a little surprise tucked away under his wing for the delight of bargain hunters. Mr. Joyce refuses to say just what it is, beyond hints that on Saturday and Monday next a "Mystery Special" will be opened up. In the interim the cash customers are permitted to wonder just what it is going to be. From indications it appears likely that there is going to be big value offering for buyers who will rush to plank their money down on the counter when the unveiling takes place.

R. Palfreyman, manager of the Creston Valley Co-Operative Association store, returned on Friday last from a two weeks' vacation trip to Portland and intermediate points. He was accompanied by his daughter Winnie and his sister-in-law, Miss Cottrill. He reports the Oregon metropolis as appearing quite lively despite poor business and shortage of money. A stop was made at Yakima, where inspection was made of the methods used in handling fruit; these were found to be thoroughly up-to-date, but with no expectation of very good returns to growers this season. It was noted that regulations required fruit, which at the time consisted chiefly of pears and peaches, to be dipped in an alkali solution immediately prior to wrapping and packing. It was found that unskilled labor in many instances was receiving as low as 15 cents per hour and with many anxious to work even at that wage.

Canyon City

Tom Young has vacated the Messenger ranch. Glen Messenger expects to resume residence there.

The Hospital Auxiliary recently donated $15 to the Creston V. Hospital. Interest in the Auxiliary is keen and much good work is looked for.

The second alfalfa cutting was started last week. The crop is light.

Miss Mary Boodnik, Cranbrook, is spending a months' vacation with Mrs. Robinson.

Erickson

Miss M. Edwards, Port Alberni, was visiting here, the guest of Mr. and Mrs. Kemp.

Mr. and Mrs. Ed. Martin and family are on their annual camping trip to Kuskanook.

Mr. and Mrs. Morine and young son, who have been visiting Mr. and Mrs Celli here, returned home the end of the week.

Aubrey Kemp, Trail, spent the week-end with his parents here.

Mrs. Woodall (nee Jeanne Hall) and young daughter of Trail, arrived Monday for a visit with her parents here.

Mrs. Walter Long, Wenatchee, is a local visitor.

J. G. Connell

Choice Fruitland and Ranches for Sale

Investigations and Reports

Box 9 . . CRESTON

Mrs. R. Vincent and children, who have been visiting her parents, Mr. and Mrs. H. Campbell, returned to Coleman, Alta., last week.

Kitchener

Master Robert Johnson is visiting friends at Kimberley.

Mrs. John Renzie has entered the St. Eugene hospital Cranbrook, and may be there for some time.

Misses Helen and June Browell of Canyon, who have been visiting the Misses Vera and Hazel McGonegal the past week, returned home Monday.

N. K. Deviin returned Thursday from a two weeks' visit with his sons at Assinaboia, Sask. While away he was in an accident near Maple Creek, escaping with minor cuts and bruises. His car, a 1932 Essex coupe, is pretty well wrecked.

John Belanger left Saturday for his home at Jaffray. He has been living here for the past year with Mr. and Mrs. Senesael.

There is quite a fire about 3 miles up the Goat river north of town. It is gaining considerable headway.

Henry Lavasseur of MacLeod, Alta., spent the weekend at the home of Mr. and Mrs. A. Simpson.

The league game between Canyon and Kitchener on Sunday at Creston was won by Canyon with a score of 11-6.

There are no huckleberries this year on the Iron Range.

IN MEMORIAM

In loving memory of Mrs. A. G. Samuelson, who passed away August 11, 1930:

We think of you, our mother dear,
Of all your gentle ways,
Your courage and unfailing cheer
Which love alone repays.
Remembering your kindly voice,
Your heart so warm and true,
We miss you, but rejoice to know
That God has you.

—Inserted by a loving husband and children.

Announcing

THE NEW PLYMOUTH

Smoothness of an Eight . . Economy of a Four Floating Power . . Free Wheeling . . Automatic Clutch . . Hydraulic Brakes . . Wheelbase 112 inches . . 56 Horsepower Full Pressure Lubrication . 5 Wire Wheels . . Sedan now on display

Fully Equipped $1125

Central Motors
successor to
K. V. Garage

Cecil Moore and Charles Cottrell, Proprietors

Agent for Atlas Tires

Canyon Road CRESTON Phone 16

IMPERIAL GROCETERIA

IT PAYS TO PAY CASH AT THE IMPERIAL

What is It? What is It? What is It? What is It?

"The Mystery Special"

Sounds like a Motion Picture — but it's not a Hollywood product. We can say this much — it is an exceptional value. Call and see. SATURDAY and MONDAY

What is It? What is It?

FRUIT JARS

Kerr Mason

Regular and Wide Mouth

Pints - Quarts Half Gallons

Soaps

Royal Crown	6 Bars	25c
P. and G.	6 Bars	25c
Chipso	Package	23c
Oxydol	Package	23c

Household Items

Old Dutch	Per Tin	11c
Laundry Starch	Package	15c
Spring Clothes Pins	3 Doz.	13c
Powder, Bon Ami	Pkg.	17c

Specials For Saturday and Monday

Vinegars

Heinz' White Wine, Per Gallon	95c
Crosse & Blackwell's Malt, Per Gallon	95c
Butter, Choice Creamery 3 Lbs. for	64c
Minute Tapioca Package	14c
Flit Fly Destroyer, Pints, 52c ½ Pints	32c

BACKACHE NOT DUE TO AGE

Many people think that backache is a trouble that comes naturally with advancing years, but this woman of 71 proves that it is not.

"I suffered for a long time from backache," she writes, " but put it down to my age (71). Reading your announcement, I thought I would try Kruschen Salts. I have been taking it for some time and have found great relief. I thought you would like to know it has done me a world of good." —(Mrs.) E. R.

Pains in the back are the penalty paid for inactive kidneys. Kruschen Salts can be safely trusted to set the matter right. Because Kruschen contains just what Nature needs to persuade your kidneys back into a healthy normal condition. After that, your blood throws off all impurities; there's no more trouble; no more pains; backache becomes merely a bad memory.

WORLD HAPPENINGS BRIEFLY TOLD

Manitoba's only salt well has started production in commercial quantities.

France has agreed to make no move toward revision of her debt to the United States until conditions are more favorable.

Richard Nicholls, licensee of the Centre Hotel, Swansea, who does not bet, has travelled 23,500 miles to attend 48 consecutive Derby races.

Mill stones used for grinding wheat 100 years ago will be used again by Albert Miller, who is at present preparing to operate a water mill near Raglan, Ont.

There was a substantial gain in the Prairie Provinces wool clip last year. Alberta clipped 4,554,000 pounds, Saskatchewan 1,605,000 pounds, and Manitoba 1,202,000 pounds. Total 7,361,000 pounds.

President Hoover's fortune has dwindled from $4,000,000 in 1914, when he retired from active business, to $700,000 at the present time, the magazine Fortune asserts in its August issue.

The appointment of S. J. Hungerford, acting president of the Canadian National Railways to be a member of the board of directors of the government-owned system is announced.

A giant aeroplane, believed the largest land 'plane ever constructed, has been completed in the aircraft plant of the Ford Motor Company, Dearborn, Mich. Officials plan a test flight in the immediate future.

Adding to his already large holding of big trees, Frank J. D. Barnjum, of Montreal and Annapolis Royal, U.S., has completed the purchase of an additional 248 acres of giant Douglas fir trees on Vancouver Island.

While driving his own automobile, Dr. Hugo Eckener, dirigible expert, tried to pass another motor car and ran into a tree with such force that he knocked it down at Kenpten, Germany.

The collection of nineteenth-century British Empire postage stamps gathered by Dr. H. A. James, president of St. John's College, Oxford, England, was sold recently for nearly $34,000.

Phosphorus for medicinal use is obtained from distillation of bone.

Thousands of MOTHERS ARE GRATEFUL

". . . I wish I had known about this when I raised my first baby," so many mothers tell us.
Fretful, crying babies make mothers grow old. Our new Baby Welfare book tells how to keep your baby laughing and well—a joy rather than a care. Write today and it will be mailed to you free.

The Borden Co. Limited,
115 George St., Toronto, Ont.
Gentlemen: Please send me free copy of booklet entitled "Baby Welfare."
Name .....
Address ..... C.W. 18

Eagle Brand MILK

Newspapers Win Prizes

Western Weeklies Receives Awards At Recent Convention

Prizes were awarded to the leading weekly newspapers at the annual convention of the Canadian Weekly Newspaper Association when the Rosetown (Sask.) Eagle, published by C. W. Holmes, was awarded the Cha..es Clark cup, open to weeklies with circulation over 1,000 and under 2,000. Second prize went to La Chute (Que.) Watchman, and third to the Dufferin Leader, of Carman, Man.

The Hugh Savage shield in the competition for papers under 1,000 circulation was won by the Grand Forks, B.C., Gazette, A. F. Mason, publisher. There was a tie for second between Alameda (Sask.) Dispatch, and Curling, Newfoundland, Western Star. Swan River (Man.) Star and Times was third, and Flin Flon Miner, Miss Louise Schell, publisher, was fourth.

A special prize for the best front page display donated by J. A. McLaren, of the Barrie Sxaminer, was won by the Yorkton (Sask.) Enterprise, published by S. N. Wynn.

Winnipeg Newspaper Union Fashion

MOST HELPFUL LINES ARE EMBODIED IN THIS MODEL FOR THE MATRON

You have only to note its slender paneled cut skirt, bias seamed hipline and becoming V-shaped neckline to realize this.

And it's the most comfortable dress to wear.

And to make it! The bodice cuts all in one until it joins the skirt. And by the way the gored skirt that gives one such charming height, you'll note is slightly circular toward the hem.

Plain blue linen combines with a blue and white printed crepe linen in this slim-line model.

Style No. 371 is designed for sizes 36, 38, 40, 42, 44, 46 and 48 inches bust. Size 36 requires 3⅝ yards of 39-inch plain material with 1⅝ yards of 35-inch figured material.

It is equally attractive carried out in one material with contrasting collar and cuffs.

Price of pattern 25 cents in stamps or coin (coin prefrred). Wrap coin carefully.

How To Order Patterns

Address: Winnipeg Newspaper Union, 175 McDermot Ave., Winnipeg

Pattern No..... Size.....

Name .....

Town .....

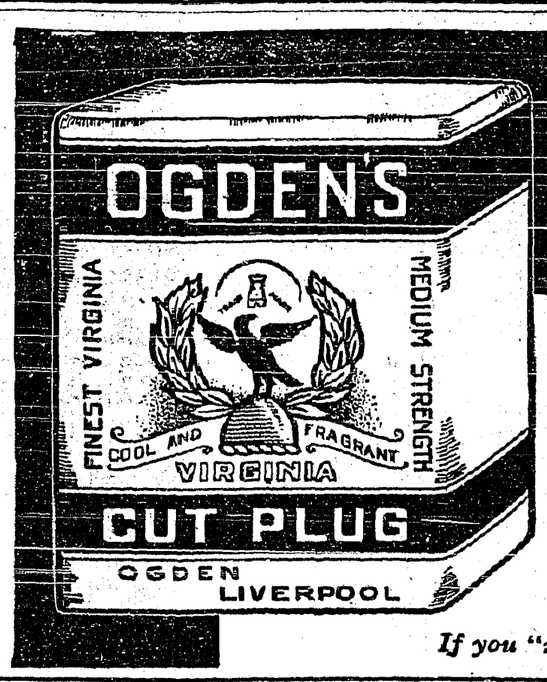

A Better Smoke In Any Pipe...

OGDEN'S CUT PLUG

If you "roll your own", use ***Ogden's fine cut*** *cigarette tobacco*

SUNDAY SCHOOL LESSON

AUGUST 14

THE TEN COMMANDMENTS II.

Golden Text: "Thou shalt love thy neighbor as thyself."—Leviticus 19, 18.

Lesson: Exodus 20.12-21.

Devotional Reading: Psalm 15.

Explanations and Comments

The Law Of Filial Piety, verse 12.—Thou shalt honor—love and respect—thy father and thy mother. This is the first commandment with promise, Ephesians 6.2; "that thy days may be long in the land which Jehovah thy God giveth thee." "The promise coupled with this command in common with almost all the promises made to the ancient people of God, applies rather to the nation than to the individual. The people among whom the sacredness of the family ideal is maintained, whose children render obedience to their parents during the time of immaturity, and always honor them, will be the nation of strength, retaining its hold upon its own possessions, and abiding." "The motive was not the highest motive, nor, for us, could it be the true one; but for slaves just escaped out of Egypt, it was wise."—H. W. Beecher.

The Law Of Life, verse 13.—Thou shalt not kill. As the Hebrew word here translated "kill" is not the usual word for kill, the English Revised Version (not the American), translates the sentence, "Thou shalt do no murder." The prohibition does not include every kind of killing, but only that kind which we call murder. One who kills a man in order to save his own life or the lives of others is charged with manslaughter, not with murder. One who commits murder is actuated by a personal motive or passion. The soldier in battle is not actuated by personal feeling against the one whom he kills; he is fighting for his country, for the lives of others, and does not violate this commandment.

The Law Of Purity, verse 14.—"Thou shadt not commit adultery." Recall Jesus' words about this commandment in Matthew 5.27-32.

"Jesus lifted the whole matter to a high plain when He said it was impossible to deal with the question of human purity unless we deal with it in the thought stage. Jesus said that the man who indulges in evil mental attitudes is guilty, and from this indictment He would not excuse the woman who by act or dress is partner to this mental state on the part of the man."—Arthur E. Holt.

The Law Of Honesty, verse 15.—"Thou shalt not steal."

"Borrowing without the permission of the lender is embezzlement under another name, even though it be done but temporarily, against the receipt of a check overdue, or an intention to make the default good later on. Such articles in common use as umbrellas and books are often 'borrowed' by people of defective memory. Short weight, scant measure, adulterated goods, excessive prices, sweated wages, underselling to squeeze out a rival, are things so widespread that men suffer them to pass unchallenged and practice them with an easy conscience."—Allan Poole.

The Law Of Truthfulness, verse 16.—"Thou shalt not bear false witness against thy neighbor." See Exodus 23. 1, 2; Deuteronomy 19.15-20. The law refers primarily to false evidences given in a court of justice, and then, naturally, to any false testimony about another given under any circumstances. Few escape wrongful accusation of some sort. A new era is dawning upon us—for public measures must now stand upon their own merits, and nefarious projects can no longer be supported by a name."

The Law Of Desire, verse 17.—The last of the Ten Words differs radically from the rest. It closes the second part of the code and refers not only to man's relations to his fellows, but his relation to himself. Not only is he to suppress all those acts which disrupt his relationship to God and man; he is to check and control all those impulses which surge up within his heart; he is to regulate and purge the very sources of action.

Study Terrestial Magnetism

Well-Equipped Expedition To North Will Investigate Polar Disturbances

The observations being carried out by the "Million Dollar Expedition" which will be stationed at Chesterfield Inlet this winter will be of great importance to Hudson Bay shipping, it was learned from members of the party who arrived at Churchill. Those who will go north are Frank T. Davies, M.Sc., McGill University, in charge of the party; S. T. McVeigh, B.Sc., research assistant, chemical engineer, Queen's University, Kingston; Dr. B. W. Currie, University of Saskatchewan, physicist; John P. Rea, observer and cook.

Chesterfield Inlet is situated within the realm of the most violent magnetic disturbance, which often render ordinary compasses valueless at times, and which have proved one of the arguments against the success of Hudson Bay as a shipping route.

The party has the most elaborate equipment ever brought into the north for the study of terrestial magnetism, earth currents, aurora and meteorological and upper air work.

It is expected that their studies will make a definite contribution to the relief of problems of navigators within the magnetic disturbance zone.

Recipes For This Week

(By Betty Barclay)

ORANGE FILLING

(Sufficient for 1 two-layer cake)

1 egg.
6 tablespoons sugar.
2½ tablespoons cornstarch.
½ cup water.
½ cup orange juice.
½ teaspoon grated orange rind.
1 tablespoon butter.

Beat egg, add sugar and cornstarch. Mix well. Add water, juice and rind. Cook in double boiler 15 minutes, stirring frequently. Add butter. Cool before spreading on cake.

Orange Date Filling

(Sufficient for I two-layer cake)

Add ⅓ cup chopped dates to Orange Filling.

Orange Marshmallow Filling

(Sufficient for I two-layer cake)

Make Orange Filling, adding to it 8 marshmallows which have been quartered.

PARTY PUNCH

1 pint tea infusion.
1 pint cold water.
2 cups sugar.
2 cups crushed pineapple.
1 cup orange juice.
⅓ cup lemon juice.
½ cup strawberry syrup.

Mix all the ingredients and stir until the sugar is dissolved. Dilute with crushed ice. Serve in tall glasses garnished with thin slices of lemon and maraschino cherries.

Aviators Had Trying Time

Blown Off Course German Flyers Lost For Two Months

Two months ago Capt. Hans Bertram, 27, and Mechanic Adolph Klaussmann took off from Koepang, Timor Island, for Darwin, Australia, 500 miles south. In their Junkers seaplane "Atlantis" they had left Germany three months prior, on a tour to boost German trade. From Koepang they never reached Darwin. For weeks flyers and foot parties searched the bush of Australia's north coast. Some black natives found the abandoned 'plane, and Capt. Bertram's cigarette case and a handkerchief, on the beach near Drysdale Mission, 100 miles northwest of Wyndham. Australian officials continued searching, dubiously. At last, one day a police launch brought Bertram and Klaussmann ashore at Wyndham, nearly deranged by suffering. Blown off their course in the night the flyers had landed near Drysdale, thinking it was Melville Island. They had a few biscuits, no water. For days they tramped the bush in search of water and friendly natives, and later drank the contents of the 'plane's radiator. On several occasions they plodded miles to what they thought was a signal fire, arrived exhausted to find an unattended bush fire. They "caught lizards on the rocks, which we ate ravenously." They fashioned a raft from one of their seaplane floats, paddled for five days in a rough sea, saw a steamer pass within a mile of them. Hunger drove them again ashore, to feed on snails and leaves. On the 38th day "to our great excitement we sighted a black, who brought a large fish, which we cooked and ate ravenously. We knelt and offered prayers to the good God for our deliverance.

In Remscheid, Prussia, Capt. Bertram's home, his mother had turned grey, his grandmother had died of grief.

Machine Makes Rain For Russian Farms

Tests Of Device Said To Have Proved Satisfactory

An artificial rainmaker termed at Leningrad, the first in the world, has been produced by the special institute for artificial rain.

The rain making machine develops current at 75,000 volts and preliminary tests are stated to have proved highly satisfactory.

A second apparatus, with a capacity of 200,000 has been put into construction. This larger machine is expected to produce even more startling deluges.

It is understood that this apparatus and others which the institute plans to construct will eventually be installed in central Asia and in sections of the Volga region where a scant natural rainfall often harms crops.

When resting, a mosquito raises its hind legs.

All Her Children Were Troubled With Diarrhoea

Mrs. J. J. Bickert, R.R. 1, Enderby, B.C., writes:—"Last Summer all my children were troubled with diarrhoea, and were so bad I did not know what to do. A friend told me to give them Dr. Fowler's Extract of Wild Strawberry, so I got a bottle, and after a couple of doses you should have seen the change. The children were soon well again, and I am very thankful to your wonderful remedy. I find it the only one that relieves so easily and quickly."

"WHY LOOK YOUR AGE?"

asks Billie Burke

"I really am 39," says this famous star. "And I don't see why *any* woman should look her age.

"We on the stage *must* keep our youthful freshness. To do this through the years means, above everything, guarding complexion beauty. For years I have used Lux Toilet Soap regularly—it keeps my skin amazingly clear and soft."

Years ago Broadway stars eagerly adopted Hollywood's favourite beauty care—Lux Toilet Soap. Actually 98% of the lovely complexions you see on the screen are cared for by this fragrant white soap that costs only 10¢!

"I'm 39"

THE HOUSE OF DREAMS-COME-TRUE

— BY —

MARGARET PEDLER

Author Of "The Splendid Folly," "The Hermit Of Far End."

Hodder & Stoughton, Ltd., London.

No one, watching Jean as she accompanied Burke to the kitchen premises and assisted him in the preparation of their supper, would have imagined that she was acting her part in any other capacity than that of willing playmate. She was wise enough not to exhibit any desire to leave him alone during the process of carrying the requisites for the meal from the kitchen into the living-room. She had noticed the sudden mistrust in his watchful eyes and the way in which he had instantly followed her when, at the commencement of the proceedings, she had unthinkingly started off down the passage from the kitchen, carrying a small tray of table silver in her hand, and thereafter she refrained from giving him the slightest ground for suspicion. Together they cooked the chops, together laid the table, and finally sat down to share the appetizing results of their united efforts.

Throughout the little meal Jean preserved an attitude of detached friendliness, laughing at any small joke that cropped up in the course of conversation and responding gaily enough to Burke's efforts to entertain her. Now and again, as though unconsciously, she would fall into a brief reverie, apparently preoccupied with the choice that lay before her, and at these moments Burke would refrain from distracting her attention, but would watch intently, with those burning eyes of his, the charming face and sensitive mouth touched to a sudden new seriousness that appealed.

By the time the meal had drawn to an end, his earlier suspicions had been lulled into tranquillity and over the making of the coffee he became once more the big, overgrown schoolboy and jolly comrade of his less tempestuous moments. It almost seemed as though, to please her, to atone in a measure for the mental suffering he had thrust on her, he was endeavouring to keep the vehement lover in the background and show her only that side of himself which would serve to reassure her.

"I rather fancy myself at coffee-making," he told her, as he dexterously manipulated the little coffee machine. "There!"—pouring out two brimming cups—"taste that, and then tell me if it isn't the best cup of coffee you ever met."

Jean sipped it obediently, then made a wry face.

"Ough!" she ejaculated in disgust. "You've forgotten the sugar!"

As she had herself slipped the sugar-basin out of sight when he was collecting the necessary coffee paraphernalia on to a tray, the oversight was not surprising.

It was a simple little ruse, its very simplicity its passport to success. The naturalness of it—Jean's small, screwed-up face of disgust and the hasty way in which she set her cup down after tasting its contents—might have thrown the most suspicious of mortals momentarily off his guard.

"By Jove, so I have!" Instinctively Burke sprang up to rectify the omission. "I never take it myself, so I forgot all about it. I'll get you some in a second."

He was gone, and before he was half-way down the passage leading to the kitchen, Jean, moving silently and swiftly as a shadow, was at the doors of the long French window, her fingers fumbling for the catch.

A draught of cold, mist-laden air rushed into the room, while a slender form stood poised for a brief instant on the threshold, silhouetted against the white curtain of fog. Then followed a hurried rush of flying footsteps, a flitting shadow cleaving the thick pall of vapour, and a moment later the wreaths of pearly mist came filtering unhindered into an empty room.

Blindly Jean plunged through the dense mist that hung outside, her feet sinking into the sodden earth as she fled across the wet grass. She had no idea where the gate might be, but sped desperately onwards till she rushed full tilt into the bank of mud and stones which fenced the bungalow against the moor. The sudden impact nearly knocked all the breath out of her body, but she dared not pause. She trusted that his search for the hidden sugar-basin might delay Burke long enough to give her a few minutes' start, but she knew very well that he might chance upon it at any moment, and then, discovering her flight, come in pursuit.

Clawing wildly at the bank with hands and feet, slipping, sliding, bruised by sharp-angled stones and pricked by some unseen bushy growth of gorse, she scrambled over the bank and came sliding down upon her hands and knees into the hedge-trough dug upon its further side. And even as she picked herself up, shaken and gasping for breath, she heard a cry from the bungalow, and then the sound of running steps and Burke's voice calling her by name.

"Jean! Jean! you little fool! . . . . Come back! Come back!" She heard him pause to listen for her whereabouts. Then he shouted again. "Come back! You'll kill yourself! Jean! Jean! . . . . ."

But she made no answer. Distraught by fear lest he should overtake her, she raced recklessly ahead into the fog, heedless of the fact that she could not see a yard in front of her—even glad of it, knowing that the mist hung like a shielding curtain betwixt her and her pursuer.

The strange silence of the mist-laden atmosphere hemmed her round like the silence of a tomb, broken only by the sucking sound of the oozy turf as it pulled at her feet, clogging her steps. Lance-sharp spikes of gorse stabbed at her ankles as she trod it underfoot, and the permeating moisture in the air soaked swiftly through her thin summer frock till it clung about her like a winding-sheet.

Her breath was coming in sobbing gasps of stress and terror; her heart pounded in her breast; her limbs, impeded by her clinging skirts, felt as though they were weighted down with lead.

Then, all at once, seeming close at hand in the misleading fog which plays odd tricks with sound as well as sight, she heard Burke's voice, cursing as he ran.

With the instinct of a hunted thing she swerved sharply, stumbled, and lurched forward in a vain effort to regain her balance. Then it seemed as though the ground were suddenly cut from under her feet, and she fell . . . down, down through the mist, with a scattering of crumbling earth and rubble, and lay, at last, a crumpled, unconscious heap in the deep-cut track that linked the moor road to the bungalow.

CHAPTER XXVIIII.

They Who Waited

Lady Anne sat gazing absently into the heart of the fire, watching the restless leap of the flames and the little scattered handfuls of sparks, like golden star dust, tossed upward into the dark hollow of the chimney by the blazing logs. The "warm and sunny south"—at least, that part of it within a twelve-mile radius of Dartmoor—is quite capable, on occasion, of belying its guide-book designation, particularly towards the latter end of summer, and there was a raw dampness in the atmosphere this evening which made welcome company of a fire.

It seemed a little lonely without Jean's cheery presence, and Lady Anne, conscious of a craving for human companionship, glanced impatiently at the clock. Blaise should surely have returned by now from his all-day conference with the estate agent.

She had not much longer to wait. The quick hoof-beats of a trotting horse sounded on the drive outside, and a few minutes later the door of the room was thrown open and Blaise himself strode in.

"Well, madonna?" He stooped and kissed her. "Been a lonely lady today without all your children?"

She smiled up at him.

"Just a little," she acknowledged. "When I came back from those stupid committees, which are merely an occasion for half the old tabbies in the village to indulge in a squabble with the other half, I couldn't help feeling it would have been nice to find Jean here to laugh over them with me. Jean's sense of humour is refreshing; it never lets one down. However, I suppose she's enjoying her beloved Moor by moonlight, so I mustn't grumble."

Blaise shook his head.

"Much moonlight they'll see!" he observed. "I rode through a thick mist coming back from Hedge Barton. It'll be a blanket fog on Dartmoor tonight."

"Oh, poor Jean! She'll be so disappointed.

Tormarin sat down on the opposite side of the hearth and lit a cigarette. The dancing firelight flickered across his face. He was thinner of late, his mother thought with a quick pang. The lines of the well-beloved face had deepened; it had a worn—almost ascetic—look, like that of a man who is constantly contending against something.

Lady Anne looked across at him almost beseechingly.

"Son," she said, "have you quite made up your mind to let happiness pass you by."

He started, roused out of the reverie into which he had fallen.

"I don't think I've got any say in the matter," he replied quietly. "I've forfeited my rights in that respect. You know that."

"And Jean? Are you going to make her forfeit her rights, too?"

"She'll find happiness—somehow—elsewhere. It would be a very short-lived affair with me"—bitterly. "After what has happened, it's evident I'm not to be trusted with a woman's happiness."

There were sounds of arrival in the hall. Nick's voice could be heard issuing instructions about the bestowal of his fishing tackle. Lady Anne spoke quickly.

"I don't think so, Blaise. Not with the happiness of the woman you love." She laid her hand on his shoulder as she passed him on her way into the hall to welcome the wanderer returned. "Tell Jean," she advised, "and see what she says. I think you'll find she'd be willing to risk it."

When she had left the room Blaise remained staring impassively into the fire. His expression gave no indication as to whether or not Lady Anne's advice had stirred him to any fresh impulse of decision, and when, presently, his mother and Nick entered the room together, he addressed the latter as casually as though no emotional depths had been stirred by the recent conversation.

"Hullo, Nick! Had good sport?"

"Only so-so. We had a jolly time, though—out at Hetworthy Bridge. But I had the deuce of a business getting back from Exeter this evening. It was so misty in places we could hardly see to drive the car."

Blaise nodded.

"Yes, I know. I found the same. It's a surprising change in the weather."

"Poor Jean will have had a disappointing trip to Dartmoor," put in Lady Anne. "The mist is certain to be bad up there."

"Dartmoor? But she didn't go—surely?" And Nick glanced from one to the other questioningly.

(To Be Continued.)

W. N. U. 1054

Try Lydia E. Pinkham's Vegetable Compound

Had bad dizzy spells

Afraid to leave house . . . feared awful dizziness would make her keel over. She needs Lydia E. Pinkham's Vegetable Compound in tablet form.

Douglas' Egyptian Liniment is remarkable in its quick, effective action. Relieves instantly burns, sprains, toothache and neuralgia. Invaluable for sore throat, croup and quinsy.

Queen Victoria's favorite apple, the yellow Newton, is probably the best liked apple in England today.

Artificial ice is not new. It was industrially used as far back as 1880.

Summer Complaint

"I have found Baby's Own Tablets the best of all children's remedies for *Summer Complaint*, Colic, Teething and Constipation," writes Mrs. George Walker, Thomasburg, Ont. Certificate of SAFETY in each 25c package. More than 1,250,000 packages sold in 1931. 242

Dr. Williams'

BABY'S OWN TABLETS

Crocks !

One to Six Gallon
With or without
Covers
as desired

Pickling Time

is here. The results are much more satisfactory if good crocks are provided.
We have just received an assortment of the super-excellent ***Medalta Crocks.*** In addition to pickling they are ideal for preserving eggs.

Attractively Priced
for
QUICK SALE !

G. Sinclair
Creston Hardware
Canyon St. East

Local and Personal

Mrs. Frank Baker, Camp Lister, was a weekend visitor in town.

Sheriff Harper, Nelson, was a business visitor here on Saturday.

YOUNG PIGS FOR SALE—Ready Aug. 6. W. J. Parkin, Alice Siding 20-3

FOR SALE—One horse wagon and democrat. Apply to E. H. Pridham, Cemetery road. 20-3

Fred K. Smith is applying for a water right on a stream crossing his place two miles west of Kitchener.

A well filled house greatly enjoyed Manager Rodgers' presentation of "The Brat" as the Grand on Saturday night.

FOR SALE—1929 Ford Ford coupe in good mechanical condition good tires. Price $250 cash. Apply A. R. Bernard, Camp Lister. 19-3

FOR SALE—Ford frame one-horse wagon; good tires; has apple rack. Reasonable for cash. Bert Boffey, Box 2, Creston. 20-2

Mr. and Mrs. S. A. Speers, accompanied by Mr and Mrs. Forrester, were Spokane visitors for a couple of days the latter part of last week.

The many friends here of Frank and Mrs. Staples are glad to see them return to Creston to take up residence here after a prolonged sojourn at Invermere.

F. Knight, relief manager of the Canadian Bank of Commerce, is taking the place of R. J. Forbes while the latter is away on his vacation. Mr. Knight came to Creston from Penticton.

R. J. Forbes, manager of the Canadian Bank of Commerce, accompanied by Mrs. Forbes, left on Monday afternoon for the south on a three weeks' vacation. They may go as far as Los Angeles before returning

Rev. Father Choinel returned Friday from the coast after being absent for two weeks. While away he attended a several days' retreat of the Oblate fathers at St. Louis College, New Westminster.

A number of members of the newly-formed swimming club held a building bee on Sunday and did some excellent work erecting a couple of greatly needed dressing houses at the swimming hole on the Goat river.

The fast eastbound freight on Monday carried on the roofs of its boxcars, at a conservative estimate, more than 100 passengers. This indicates that the movement to the prairies in the hope of getting work in the harvest fields is in full swing.

Ralph Clapp, of Bonners Ferry, is active in the promotion of a barge line to operate on the river between Porthill and Bonners Ferry. Such a line would, it is claimed, be of great advantage to ranchers on the west side. Definite developments are expected this week.

Gaining entrance through the basement, parties unknown made away with a quantity of merchandise from the S. A. Speers department store on Friday night or Saturday morning. Material consisted of foodstuffs, and while the value is not definitely known, it is reported as not being large.

Mr. and Mrs. F. Putnam and son Douglas returned a few days ago from a trip to Spokane. While down that way Mr. Putnam took a run over to Wenatchee, centre of the second largest fruit growing district of Washington. A call was also made at Clarkston, Wash., and Lewiston, Idaho.

Moore and Cottrell, who last week took over the K.V. garage here under the name of Central Motors, report a brisk volume of business from the outset "Everything considered, Creston is one of the best towns in British Columbia." Mr. Moore stated. "There is no doubt but that Creston has a wonderful future ahead. It was this consideration that was chiefly instrumental in inducing Mr. Cottrell and myself to locate here."

Prairie reports indicate that harvesting has got under way in Saskatchewan, Manitoba, with some binders going in Alberta. Advance information indicates a 15 bushel crop in most of the two first named provinces. Crop prospects are reported excellent in the upper two-thirds of Alberta. All farming operations have been conducted this season at much less expense than during recent years, so that notwithstanding low wheat prices, a fair average profit may be realized.

Miss Catherine Poyntz, teacher of dramatics in the high school at Santa Barbara, Cal, and a niece of Mrs. H. W. Power, writes her aunt from Los Angeles: "The three of us went to see the Olympic games. The Canadians were attractive in their white trousers and skirts and red jackets. In the hotel where the women athletes stayed it was a Canadian girl who was the best mixer there. Whether Dutch or Japs, she made friends with all, taught them a few phrases of English and made them friends with each other."

The preliminary hearing of Charles W Garrow, Mike Melinchuk, Leo Gillett and Oliver Ellis was concluded late Friday morning. It was one of the longest preliminary hearings held in the court of Stipendiary Magistrate Mallandaine, requiring all Thursday afternoon, until late the same evening and part of the following morning to complete. The quartette faced charges of breaking and entering and having stolen goods, with two minor supplementary charges for good measure, and were sent up for trial on all four. They were taken to the Nelson jail on Friday.

OUR K.B.O. BROADCAST

Moose are reported to be increasing in the Okanagan district.

Rossland's new swimming pool was formally opened last Monday.

Penticton Co-op. reports a good demand for apricots this season.

The leading bake shop in Grand Forks has installed a bread mixer.

The Okanagan pear crop was rather severely damaged by wind last week.

A "wildcat" oil well being drilled near Kelowna struck a flow of gas last week.

The municipality of Fernie has cut civic employees' salaries $217 per month and laid off a jail keeper, effecting an additional monthly saving of $50

The Waterloo mine, near the Edgewood highway, Fire Valley, is resuming operations.

Rock Creek placering is giving $4 per yard return according to reports of test operations.

The federal police office at Grand Forks has been reopened and a mountie stationed at that point.

Transients applying at Cranbrook for grocery orders during July numbered 1070, the Tribune reports.

A very successful regatta with a long list of events was staged at Kelowna on Wednesday of this week.

Manitoba Bridge Co. has a contract to erect a coal washing plant at Michel for Crows Nest Pass Coal Co.

Tests of the new municipal hydro-electric plant at Grand Forks have proved highly satisfactory.

Municipal taxes paid in at Cranbrook this year are reported to compare favorably with those of 1931.

Nearly 1000 free miners licenses have been issued in Kootenay mining divisions for the first six months of 1932.

Albin Almstrom, Boundary pioneer, and at one time a mayor of Phoenix, died at his home in Grand Forks last week.

Gold going into the Cranbrook banks as a result of East Kootenay placer mining is said to average $150 worth daily.

Preliminary drilling on Wild Horse creek by a New York syndicate is showing satisfactory results, according to reports.

W. G. Haynes has been successful in growing grapes at Cranbrook under glass. As no more is heard of the "banana belt" these days it may be that henceforth it will be the "grape belt."

In response to representations made by Rotary clubs at Cranbrook and at points south of the line, Idaho authorities have promised action with regard to improvement of the road between Copeland and Yahk.

Ruth Chatterton
in
"TOMORROW and TOMORROW"
with
Paul Lukas

For her---marriage was not enough! It did not interfere with the one great love of her life.

"Tomorrow and Tomorrow" tells of a woman's loyalty to her husband and her love for another man.

Comedy and Metro News

Grand Theatre Sat., Aug. 13

REAL . . .
Merchandising Service !

That residents of Creston and vicinity appreciate the exceptional Merchandising Service supplied by the Creston Valley Co-Operative Association is attested by a steadily expanding circle of Satisfied Customers.

THIS IS YOUR STORE

and it is here for your benefit. Its customers share in its growth and participate financially through lowered prices.

Creston Valley Co-Operative Assn.
Phone 12 *CRESTON*

LOCAL
FRESH KILLED MEATS

BEEF
Choice Roasts Per Lb. . . 12½c to ***15c***
Pot Roasts, Per Lb. ***.10c***
Round Steak, 2 Lbs. ***.35c***
Hearts and Liver, Lb. ***.10c***

SPRING LAMB
Legs, Per Lb. . . ***.20c***
Loin, Per Lb. . . ***.18c***
Shoulder, Per Lb. . ***.15c***
Standard Sausage 2 Lbs. for **25c**

Hamburger, 2 Lbs. for ***25c***

FRESH FISH
Salmon, ***25c*** lb. Halibut ***20c*** lb. Cod ***20c*** lb. Herring, 2 Lb. ***35c***
SPRING CHICKEN, Per Lb. ***25c***

BURNS & COMPANY, Ltd.
PHONE 2

For Real Values
we would call your attention to our showing of
FANCY CROCKERY

This assortment includes 4 different shapes and colorings in Fancy Cups and saucers at 2 Cups and Saucers for..... ***25c***

New designs at ***20c*** and ***25c***

Floral Bowls and Bon Bons at.. ***25c*** each
Teapots, individual, each.... ***15c*** and ***25c***
Berry Sets, 7 pieces.. ***75c, 85c*** and ***$1.25c***
Salad Bowls, each ***65c***
Cake Plates ..... ***25c*** to ***65c***
Sugar and Cream Sets..... ***50c to $1.25***
Assortment of shapes and colorings in Salt and Peppers, pair ***25c***

All Sizes in Crocks with or without lids
From 1 to 6 gallons

CRESTON MERCANTILE COMPANY, LTD.

CRESTON MOTORS
—AT—
YOUR SERVICE

Fully equipped to handle any repairs or alterations on your Car.

Large stock of Chevrolet parts and accessories on hand. Satisfaction guaranteed.

CRESTON MOTORS
CANON STREEYT at BARTON AVE. CRESTON

If Your Merchandise Travels on our Vehicles

—it will arrive at its destination in perfect condition. We have built our reputation upon speedy, careful deliveries and moderate charges, Investigate us—ask about us.

CRESTON TRANSFER
P.O. BOX 79 ALBERT DAVIES PHONE 13