Provincial Library apl 33

THE CRESTON REVIEW

VOL. XXIV. CRESTON, B. C., FRIDAY, JULY 29, 1932 No. 19

School Trustees' Annual Report

Comprehensive Document Deals With Many Phases of Board's Activities for Recently Ended School Year.

Creston board of school trustees' report as presented to the ratepayers is as follows:

Your board held 16 meetings during the year, 10 regular and s.x special meetings. It also handled two police court cases and several investigations to enforce the school act on parents who failed to send their children to school. For the most part such cases were settled satisfactorily.

The board had considerable trouble during the past winter owing to absence of children from school on account of lack of clothing, shoes and school books. All of these cases were looked into and finally adjusted with the aid of the relief committee, who provided clothing and shoes. The board provided books at a cost of $20. The board wishes to thank the relief committee for this assistance.

Some provision should be made for handling this work during the coming winter, as indications point to a reoccurrence of the conditions.

Inquiry has been made regarding the insurance carried on school property. The board is carrying $20,000 on the buildings and contents.

A delegate was sent to the trustees' convention at Chilliwack last August. It also had a representative at the Union of B. C. Municipalities' convention at Nelson, thus keeping in touch with educational legislation for the benefit of this school.

Some comment has been leveled at the board because the school did not compete last fall in the school exhibit at the fair. In reply we wish to state that as the exhibit had no educational value to the pupils it was not pushed. We understand a new plan is being adopted which we hope to support.

The board has for the past year given more attention and help to school sports and a school field day In this we are doing a good work in developing a better idea of sport and sportsmanship than has existed in the past, and feel that the community is getting good value for the forty or fifty dollars spent by the board on this effort and our thanks are due the teaching staff for the time and trouble that its members are putting into this class of work.

We would also like to bring to your attention the advancement being made in our school along literary lines a d point to the successful evening's entertainment put on by the school in the parish hall last winter.

At the annual meeting last year your board was instructed to give consideration to music when engaging a new teacher. This was done but as the school has no instrument, or separate room in which to practice, not much progress has been made. Miss Smith has given some attention to this by the use of t e parish hall.

The board has during the year opened up a new class room at a cost of $466; also a new laboratory with an up-to-date laboratory table to accommodate 12 students at a time, at a cost of $441. This year we will have to equip it with chemicals and chemical appliances to bring it up-to-date to meet the ever increasing needs in this line of education. The cost of this equipment and material is in the neighborhood of $350.

This year the board has to provide space and equipment for a fourth year junior matriculation class, at some cost, but will not have to provide an extra teacher for this class as it can be handled by the present high school staff.

Regarding outside pupils for the coming term we expect to be able to take them in, but possibly not beyond that, unless some provision is made for more accommodation for the high school. We would at this time bring to your attention the need of more room accommodation for the public school, as well as the high, to cope with the ever increasing attendance, and quote the following figures which speak for themselves: When school opened in September, 1929, there were 197 pupils; when closed recently, 292. We expect an en rollment of about 308 or 310 at school opening as none of the students will pass out this term on account of four years for junior matriculation. While this increase in attendance has taken place the cost per pupil has been coming down.

Our school grounds need leveling to make more playing space available as the school has outgrown the present space. The board walk around the school will have to be replaced before school reopens so as to avoid accidents.

The board wishes to bring to your attention the necessity of doing something to deaden the sound between the basement and upper class rooms. This will have to be done by reflooring and placing deadners in the two south class rooms over the basement. Cost is estimated at about $180.

The board at this time would like to make mention of the general condition of the school and staff. Discipline is excellent, standard of education good and the percentage of passings well maintained with the staff active in their work.

The board has readjusted teachers' salaries, effecting about 7 per cent. reduction on the whole. While these cuts may not be as heavy as some of you think they should be, the board has to take into consideration the general condition of the school and we consider such readjustment fair and equitable.

Respectfully submitted and signed by the board: Geo. Nickel, secretary; E. I. Henderson, J. Cook.

Frank Putnam, who recently made a trip of inspection to the Bell mine, Beaverdell, reports that operations are proceeding favorably there. Production is being steadily maintained at the rate of three carloads of ore per month. This schedule is kept up despite the low price of silver, which at around 26 cents per ounce, leaves no possibility of an even break to silver miners except producers of exceedingly high grade ore. The Bell is one of the few silver-lead properties in Canada maintaining production in the face of existing conditions.

Drowning Near Sirdar

Andrew Molnar, a transient Hungarian, was drowned in the slough near Washout creek, three miles this side of Sirdar, on Saturday evening.

Molnar stopped at the home of a countryman in that vicinity while on his way through. After eating a heavy meal he went swimming, got into deep water, where he was seized with cramps. He sank before aid could be summoned. No inquest was held. The funeral was on Monday.

Fruit Movement Running Heavy

Returns to Raspberry Growers Should Compare Favorably With Those of Former Years Advance Reports Indicate.

With the raspberry harvest nearing a conclusion and cherries moving out in full volume, soft and small fruit shipments from this section are moving at a lively clip.

Reports indicate that shippers of raspberries will as a whole do fair'y well this ear. Prices on this fruit are reported as holding up very well, there being no heavy drop in quotations. As an average local growers will gross $2 per crate, which differs little if any from the average of preceding years.

Solid cars of cherries are going forward from Wynndel almost every other day or so. With the rasps about completed, mixed cars of that fruit and cherries are no longer in order.

It was unofficially reported on Tuesday that the cherry price is stiffening on the prairie, and shippers here are in line for some better return, the glut on the prairie market from Okanagan points steadily subsiding. The end of the Bing harvest is not far off, with Lamberts just coming in.

Tuesday's eastbound train was the heaviest going through this season so far. It carried five express cars with three refrigerators, some of the fruit going through coming from Nelson, West Arm and Kootenay lake points.

Boswell Regatta Attracts Many

Highly Successful Day of Sports and Attractions at Main Lake Point—Visitors Attend From an Extended Area.

Approximitely 500 put in an appearance at the first Boswell regatta, held at Boswell, on tne main lake, last Wednesday. Visitors came from over a wide extent of territory, numerous points from Calgary on the east to Trail on the west being represented.

Notwithstanding lack of previous experience in handling so ambitious an effort, the various committees in charge were fully successful.

Boswell, in its setting amid the matchless blues and purples of the main lake, demonstrated hospitality of a high order.

The sports program was quite extended, requiring practically the full day to complete. With first, second and third winners in the order named, successful contestants in the various events were as follows:

Boys' 25 yd. swim—12 and under—Morris Maudsley, Billy Weir, Creston; Peter Hepher, Boswell.

Extra—boys 12 and under—Dan Johnstone, Boswell; Audrey Weir, Frances Bourdon, Creston.

Boys' 50-yd. swim—16 and under—Lloyd Cummings, Jim Hughes, Boswell.

Girls' and boys' best 3 dives—16 and under—Billy Weir, Gib Watson, Creston; Jim Hughes, Boswell

Boys' running high jump—16 and under—Dick Bevan, Creston; Jim Hug es, Lloyd Cummings, Boswell.

Girls' running high jump—16 and under—Minnie Huscroft; Tammis Waddy, Boswell; Irene Bourdon, Creston.

Boys' pole vault—16 and under—Norman Nicker—Bill Bourdon, Dick Bevan, Creston.

Mens' 200-yd. sculling—Jim Hughes, Boswell; Jim Burge, Gray's Creek; Lloyd Cummings, Boswell.

Ladies' single sculling, 200-yd—Ruth Cummings, Boswell; Gwen Burge, Gray's Creek; Ena Christie, Creston.

Mixed doubles — 200-yds. — Roy McGregor and Ruth Cummings; Frank Cummings and Gwen Burge; J. Murrell and Ena Christie.

Tilting from rafts—Lloyd Cummings and Bill Bourdon; Geo. Lipsack and E. Taylor.

Ominibus race—J. Murrell's team.

Mens' 100-yd. swim—A. Jacobs, Calgary, T. Hincks, Crawford Bay; C. Neil, Boswell.

Ladies' 100-yd. swim—Jean Home, Cranbrook; Ena Christie, Creston; Miss Hilton, Boswell.

Diving—Ladies'—Jean Home, Cranbrook; K. Staples, Cranbrook; E. Warden, Trail. Men—J. Ink, Crawford Bay, A. Reid, Creston; A. Jacobs, Calgary.

Greasy pole—Frances Bourdon, Billy Bourdon, Creston; S. Spence, Boswell.

Pushball—A. Jacobs, Calgary.

Bang-and-go-race—Jean Home, Cranbrook; Mrs. Russell, Boswell.

Creston girls and the Creston men out, pulled Boswell girls and men in the tng-of-war.

At the conclusion of the sports program presentation of prizes was formally made by Col. Lister, M.P.P. The regatta was concluded with a dance in Memorial hall in the evening.

Executive committee was composed of: Boswell—C. Babbington, E. Bainbridge, S. Course, H. Steele, K. Wallace; Creston—Col. Mallandaine, F. Putnam, L. C. McFarland, P. Powell, J. Murrell, Hilton Young.

Sports were in the capable hands of Donald D. West. J. Murrell, A. Mackie, S. Cummings. L. W. Hepher, A. H Ascott, Stanley Hepher, P. Powell, L. C. McFarland and A. Hepher.

Ladies' committees: Creston—Mesdames Murrell, Payne, Cherrington and Maxwell; Boswell—Mesdames A. Hepher, Cummings, S. Hepher and Bainbridge.

Mrs. K. Buckland, Nottingham, England, was in Creston Sunday, attending the last rites of the late Mrs. Arthur North. Mrs. Buckland is well known in this vicinity. During the past two years she has been in Australia. She had just returned to Canada, and was on route to Minstrel Island to visit Mrs. North's sister, Miss Dibben, when advised of Mrs. North's illness. Mrs. Buckland then came on here from Vancouver direct.

Hugh Barclay Dead

Hugh Barclay passed away Friday night at the Creston Valley hospital, after a prolonged illness from chronic rheumatism. For the past three months he has been a hospital inmate.

Mr. Barclay has been a resident of Creston for the past 20 years. He was 75 years old. He is survived by two sisters but their present address is unknown. The funeral was held here on Saturday.

Creston Growth Very Satisfactory

Garden Spot of the Kootenays Continues Progress in Spite of Generally Unfavorable Conditions.

While most other points are going backward and the residents thereof are complaining to high heaven about the incubus of hard times, Creston proves a notable exception to the rule in that the community contintes a deliberately slow but exceedingly healthy growth. There may be some complaint about poor fruit prices this season, it is true; this gives Crestonites something to sigh over. There is an excuse for cancellation of the sighs with chuckles at recollection of the fact that population is probably increasing here at a faster ratio than at most any other point in Western Canada and that building operations are expansive in about the same proportion.

There is a very steady influx of new homeseekers; a few are looking for something in the shape of a 10-acre fully improved suburban farm for a dollar down and a dollar forever. But there are some with substantial incomes looking for homes in B. C.'s garden of Eden. Here they find them, or if not built, they make them.

Representative of general activity in this connection is the subdivision operations of J. G. Connell, formerly of Chinook, Alberta Mr. Connell traded a hotel property at Chinook to Capt. Peters for approximately 100 acres of ground between here and Erickson and lying contiguous to the south road. Within the past couple of months he has disposed of six blocks. Three sales were made to local residents, two to parties from Saskatchewan and one to a California party. General business conditions considered, this is not a bad record at all. The area was partly improved and a contract has been given local residents for cleaning up of the unimproved portion.

Three new houses are under construction on the subdivision. For his own use and with a view to permanent residence here, Mr. Connell is having erected a fully modern five-room home. Two other houses, it is anticipated, will be erected this fall. Several additional prospective purchasers for blocks in this tract are in sight. Most of these are from the prairies.

This is only one instance of the way things are going ahead in Creston and vicinity. Mr. Connell expresses himself as immensely pleased with possibilities here. "Creston is without a doubt the garden spot of interior British Columbia," he states. "Its strateicg location with regard to markets for its high quality fruits and vegetables is an important factor; its scenic attractions are important to prairie residents seeking semi-retirement or who wish to follow horticulture as a purely commercial proposition. Its educational facilities are an added attraction and last but by no means least, its climate has an appeal to folks from the prairies comparable to the lure California's climate has for residents of the Iowa corn belt."

Sometime Friday night or early on Saturday morning the Creston Drug & Book store was broken into. Entrance was gained by wrenching the bars loose from a rear window. While the money loss was nothing merchandise to the estimated value of $200 was taken and consisting chiefly of watches, wrist watches and cameras. So far no trace has been found of the marauders. It is believed that the same parties are responsible for breaking into the C.P.R. depot. While the loss there is not definitely stated, it is officially reported as small.

Wynndel Student Gets Third Place

June Wigen Awarded a Governor-General's Medal for High Standing in Entrance Examinations.

Miss June E. Wigen, a pupil of the Wynndel public school, was successful in winning the Governor General's bronze medal for district No. 9 in this year's high school entrance examinations.

Miss Wigen is credited with 518 marks, and ranks third in the medal contest and in the province. The highest on the list is Eliazbeth A. Stewart, Lonsdale school, North Vancouver, with 541, who wins the Lieutenant-Governor's gold medal. Second place is taken by Miss Eva L. Dimock, Smithers, with 521 marks.

The Wynndel student's s owing is al the more remarkable in that she is only 12 years old and has been attending school five years.

Other successful pupils at Wynndel are: Hilda Hagen; 433, James G. Wood, 361.

Entrance results in Creston Centre schools:

Alice Siding—P. Edward Argyle, 439; Charles C. Ostrensky, 382; Arthur H. Constable, 366.

Canyon City—Ida Rylan, 423; Frank Clayton, 420; Alfred Nygaard, 372; Clarence P. Burns, 365; Walter Johnson, 360.

Huscroft—Margaret Huscroft, 425.

Creston—Arthur Y. Dodd, 360. Promoted on recomendation: Douglas M. Alderson, Richard H. Avery, Lily A. Brixa, Dorothy Collis, Olive A. Connaty, George T. Dodd, Ruth M. Hare, Aileen Klingensmith, Yvonne LaBelle, S. Phyllis MacDonald, Lloyd B. McLaren, Hughena M. McCreath, George Plumb, Hazel Sinclair, D. Theora Tompkins, Godfrey Vigne.

Under the regulations of the department, pupils attending an elementary school in a district where there is a high school or a superior school in operation may be promoted on the recommendation of a committee consisting of the principal of the elementary school, the principal of the high or superior school and the provincial inspector of schools.

Within the province a total 4267 students were promoted on the recommendation of these committees, while 2935 pupils, including recommended pupils who entered the competition for the Governor General's medal, wrote the departmental examinations. Of these 1037 were successful.

Military Funeral for Spanish-American Veteran

Clarence B. Carl, of Fawcett, Alta., died at the auto camp grounds here on Tuesday night, following an attack of apoplexy last Thursday. Mr. Carl was on his way from the prairies to Penticton. He was accompanied by his wife. He is 55 years of age. He is survived by his wife and a brother residing at Wainwright.

He was given a military funeral in the Creston cemetery on Wednesday, arrangements being in the hands of the local branch of the Canadian Legion. He was a Spanish-American war veteran, and a large number of the American Legion post at Bonners Ferry came over and gave the regulation military burial, with taps and rifle salute. Pallbearers were all members of the local legion. The funeral service was read by Rev. A. Walker, of the United Church.

Mrs Carl, who expected to continue on to Penticton today, speaks most highly of the kindness and sympathy shown her in her time of bereavement by many residents of Creston.

CARD OF THANKS

Mrs. Clarence B. Carl wishes to express her heartfelt thanks to the members of the Canadian Legion, to Boundary Post of the American Legion, and to residents of Creston for many kindnesses shown during her bereavement. She especially wishes to thank Mr. and Mrs. Avery, of the Creston auto camp and S. Elliott for the numerous kindly services extended.

Eno Cleanliness Means Good Health

Water alone will not remove grime from your hands . . . you need soap, too. It's the same with inward cleaning . . . it takes more than a mere laxative to remove poisonous matter. That's why ENO'S "Fruit Salt" is so good for you. It helps to make and keep you healthy by thoroughly cleansing the intestinal tract. Take it daily, morning or night. But be sure it's ENO'S! CaW.4

ENO'S 'FRUIT SALT'

The Lawns Of England

George Arliss, the famous actor whose picture characterization of Disraeli is one of the outstanding achievements of the motion picture industry in recent years, in discussing in a magazine article the development of the movies and talkies, says: "It's like the lawns of England. One man with all the good intention in the world cannot produce them; one generation cannot make them; it takes the accumulated care and devotion and growth of centuries to bring them to their velvet beauty."

And if this is true of the justly famed lawns of England, is it not equally true in every walk and achievement of life; even of life itself? The world has progressed upward through the centuries. Man has grown and developed from the caveman era and the aborigine forest dweller to his present degree of intelligence and civilization. It has taken many centuries, thousands of generations; yet man has not yet stopped growing, developing, progressing.

Looking back through the pages of history we can trace the onward march of civilization. It has had its setbacks; at certain periods in the world's history it almost seemed that all the gains of the preceding years and centuries was lost; but the light was never wholly extinguished, and out of these dark ages there came a greater, stronger light.

Man is an ambitious animal. He is also an impatient one, and it is well that he should be so. He is never content with things as they are, but is ever striving for somethting better. But ofttimes he allows his impatience to get the better of his judgment. Like a child he wants to walk before he has gained the strength and experience to even creep, and the result is a tumble. And if he falls hard enough he learns a lesson he does not easily forget. He profits by it, moves a bit more slowly and warily, and thus makes real and lasting progress.

But just as no child learns through the experiences of another child, so each generation has to make its own mistakes, learn its own lessons, bitter and painful though they may be. But unlike a child, men and women of one generation with their developed intelligence, can and should profit by the mistakes of earlier generations. There is always some justification for a person who makes a mistake once, but there is no excuse for him if he repeats it. And by now man should at least have learned the lesson that there is no short cut to perfection; rather he should be thoroughly convinced of the fact that, "like the Lawns of England," perfection can only be attained through years of effort, by the accumulated care and devotion of each succeeding generation, and not by one generation impatiently declaring that all that has gone before was wrong and proceeding to tear down what has been built up and to replace it with some untried thing of their own devising.

Yet this is one of the gravest dangers that confronts the world today, and if we are not careful and on guard, and place a check upon our impatience, and resist the temptation to forget and disregard the lessons of the past, and to adopt new and untried theories, we may, instead of making propress, be retrograding, reverting to some of the evils of the dark ages, and endangering the light which has been growing stronger and brighter.

This danger confronts us in these times because something has slipped, some difficulties have arisen which for the moment seem to defy solut'on, and in our gropings many of us are inclined to lay the blame on the whole complicated machine of our present-day civilization and be prepared to smash it altogether rather than patiently seek out the one or two cogs which are not meshing properly and thus has thrown the machine out of gear.

For example, our present system of government is the result of the accumulated care, devotion, and ripe experience of the greatest minds throughout the centuries of the past. It has been developed through one great crisis after another. It has been shaped and moulded as the result of many experiments, with the weak and faulty finally discarded, and the strong and true tested throughout the years retained and developed. Impatient minds today, and self-seekers who pander to the current feelings of impatience, discontent and insistence upon the application of some immediate and sovereign remedy for all our ills, are either blinded themselves or seek to blind others to the infallible truth that all permanent progress, all lasting reforms, are slow of growth. The mushroom grows to maturity in a night, and passes as quickly, but the oak tree which res'sts the storms for hundreds of years is slow of growth. But what man of intelligence would exchange an oak for a mushroom?

There was a period n the world's history when all land was owned by the Crown, the government of that day. Private individuals were not allowed to own an acre of it, they were serfs or, at the best, tenants. With the growth of civilization and fuller recognition of the rights of man, the right of ownership of property was extended to all. Yet because many of these individual owners are today in difficulty, the demand has been raised that all land be again nationalized, and all people revert from being land owners in their own right to tenants of the state. Such advocates are advocates of a policy of despair; they lack vision and initiative; they confess their inability to correct existing faults by a process of reform and, throwing up their hands, would go back hundreds of years to a system under which man was a chattle rather than a free born citizen.

And what these blind leaders of the blind advocate in regard to land they urge in connection with the whole economic structure of our modern civilization. Instead of looking forward, they look backward; instead of v'sioning progress and a better state, improving from year to year and from generation to generation, they would sweep away the work and experience of centuries to return to a more primitive state. They have failed to learn the lesson of the "Lawns of England," and because a few weeds or dandelions have grown up in the grass, they would plow up the whole lawn, return to the virgin soil, and begin all over again.

The true course for the world is to eradicate the weeds, but preserve the lawn, either re-seeding the spots requiring such treatment, or converting them into still more beautiful beds of flowers, adding variety and greater beauty to the lawn itself.

In hours of present discouragement and impatience, let us remember the "Lawns of England."

Just Help Yourself

"A gentleman who stopped overnight at a family hotel in a Mid-western town in the United States, was annoyed when the only electric-light bulb in the room went dead. He phoned the desk about it. "Just raise your window," the clerk told him, "and unscrew a bulb from the electric sign running down the front of the building." He did and got a bulb from the letter "E."

Ireland Pays the Price

Loses Biggest Customer Through de Valera's Break With England

France, Holland and Denmark must regard President de Valera as one of their best friends. For years they have looked with longing eyes on the immense British market for agricultural products, but they could sell only what Ireland could not supply and were also faced with a high tariff, which the Free State was not. Now England slaps a 100 per cent. tax on Irish goods, accompanied by a blunt statement from Dominion Secretary J. B. Thomas to the effect that England could not allow a solemn agreement between two members of the British Commonwealth to be treated as a scrap of paper.

De Valera's break with England may have been a fine gesture at the Sassenach, but in making it he lost the customer who took 90 per cent. of what Ireland had to sell. The Guinness breweries at Dublin, famous for their stout, and Henry Ford and Son's tractor plant at Cork, will probably continue exporting to England, but this will be due largely because of the individual nature of their merchandise.

The Free State is primarily agricultural, and England is its natural outlet. Ireland, by reason of its geographical location, cannot export as advantageously to any other country. Continental Europe does not urgently require anything Ireland produces that cannot be equally well, and probably more cheaply, supplied by France, Holland and Denmark.

It looks as though de Valera, for all his brave words, may have to do a lot of explaining to his people before the year is out.—Detroit Saturday Night.

Drives Last Spike

Ontario Premier Attends Function On Completion Of James Bay Route

Cabinet ministers, fur-traders and Indians, met at this, Ontario's new seaport, at Moosonee, Ont., when Premier George S. Henry drove home the last spike in the Temiskaming and Northern Ontario Railway line to James Bay. It was a golden spike, suggesting the vast mineral wealth now open to Canadian enterprise, and the Premier swung his mallet forcefully and true, like the men who built the railway to tap the riches of the north.

The Oil Of the People.—Many oils have come and gone, but Dr. Thomas' Eclectric Oil continues to maintain its position and increase its sphere of usefulness each year. Its sterling qualities have brought it to the front and kept it there, and it can truly be called the oil of the people. Thousands have benefited by it and would use no other preparation.

Constable Found Shot

Joseph Louglin, a member of the police force at Regina, Saskatchewan, who was on leave, was found shot dead at his mother's home at Carrick, Londonderry, Ireland. A double-barrelled shotgun was by the side of the body. Louglin had been spending his leave in his boyhood home and was to have returned to Canada this week.

Toothache and neuralgia are instantly relieved with Douglas' Egyptian Liniment. A quick, sure remedy. Also recommended for burns, sprains, sores and inflammation.

May Alter British Uniform

Slouch hats with wide brims, jackets with leather buttons and big pockets, open-necked shirts and knickerbockers, will probably be the uniform of the British soldier before long. A committee of the war office is now considering the abolition of the present field-service cap, close-fitting khaki jacket and heavy trousers and puttees.

PERSONAL

SCOTTISH LADY AT PRESENT IN Canada, would like to take in charge one or more young ladies. Has experience in travel abroad, and with Canadian girls. Could act as companion to lady, in any part of Canada, or as travel companion. Has excellent testimonials both in Canada and in Britain. Would willingly give more information to interested party.—Apply Box 50, Winnipeg Newspaper Union, 175 McDermot Ave., East, Winnipeg, Man.

Must Remodel Freighters

Opening Of St. Lawrence Waterway Will Call For Different Type Of Lake Vessels

Complete revision in design of Great Lakes freighters will take place upon the completion of the St. Lawrence waterway, shipping experts believe. News that an agreement between Canada and the United States for the waterway has been completed created considerable speculation in shipping circles.

When the waterway is finished, vessels will be able to go from the head of the lakes direct to the Atlantic ocean. And on this fact hinges the possibility of many changes in lake freighters.

The majority of the lake boats are not equipped for salt water. The long open deck of the lake boats, with its many hatches, are not regarded as practical for ocean use.

However, radical change in design of inland-water boats would be an expensive proposition. Millions of dollars worth of unloading and loading machinery has been installed at the ports, and most of it is peculiarly adapted for the open-deck type of vessel.

Custom Cleaning Plant For Grain Appreciated

Farmers Near Swift Current Praise Facilities Of Federal Station

Farmers in the Swift Current district are highly appreciative of the facilities accorded them at the Federal Experimental Station in the form of a custom cleaning plant for seed grain. Last year upwards of 6,500 bushels were cleaned at a charge of 5 cents per hundred pounds of uncleaned grain. A great deal of the seed brought in by farmers contained wild oats, French weed and Russian thistle, the latest proving particularly difficult to clean from flax seed.

Persian Balm quickly relieves chapping, windburn and all roughness caused by weather conditions. Keeps the complexion clear and lovely. Completely absorbed by gentle rubbing. Never leaves undesirable stickiness. Stimulates the skin. Makes it soft, smooth and flawless. Preserves and enhances natural beauty. Soothes, refreshes and invigorates. Makes hands soft and flawlessly white. Imparts that subtle charm so essential to true elegance.

Honored By Emperor

Missionary Only White Man To Hold This Chinese Degree

The only white man to hold a degree of honor from the Emperor of China is the Rev. John Darroch, O.B.E., Litt. D. Dr. Darroch, commenced his career as an unlettered steel worker in his native town of Motherwell, Scotland, and later became a missionary in China. After the Boxer rebellion, on the opening of the Shensi University, he was chosen as the man most acquainted with Chinese people, history, literature, and religion. His translations are now standard works in China.

Miller's Worm Powders are a pleasant medicine for worm infested children, and they will take it without objection. When directions are followed it will not injure the most delicate child, as there is nothing of an injurious nature in its composition. They will speedily rid a child of worms and restore the health of the little sufferers whose vitality has become impaired by the attacks of these internal pests.

Aerial Photography

Use Of Stereoscopic Equipment With Show Pictures In Relief

A new departure in aerial photography is planned by the survey branch of the Canadian Airways, Ltd., to aid prospectors in the Great Bear Lake mining area.

Through the use of stereoscopic equipment, the new plan will show the area in relief, revealing all the surface features of the country covered. It will reveal surface formations and make possible the prediction of further mineralization at different points.

Long Standing Asthma. Many have suffered so long from asthma and have tried so many so-called remedies they think that there is no real help for them. They should read the letters received by the manufacturers of Dr. J. D. Kellogg's Asthma Remedy from hundreds of cases once as desperate as their own. Even in long-neglected cases this famous preparation brings prompt help.

Summer Ills

"Baby's Own Tablets are wonderful for summer complaint", writes Mrs. Laura Wheeler, Toronto, Ont. "Whenever my children get cross and peevish and refuse to eat, I give them the tablets".

Equally effective for teething, colic, simple fever. Easy to take as candy—and absolutely *safe*. 25c a package. 219

Dr. Williams'
BABY'S OWN TABLETS

Planning Air Route

Expeditions Pushing Into the North To Locate Bases

Two expeditions are pushing into the north to lay the groundwork for a trans-Atlantic air route to Europe via Canada and the Arctic.

Pan-American Airways disclosed that H. G. Watkins, British explorer, was scheduled to sail from Copenhagen at once to establish two bases in the vicinity of Angmagsalik, Greenland.

The Michigan Pan-American Airways' Greenland expedition under the direction of R. L. Belknap, of the university of Michigan, also is on the way to a base 100 miles north of Upernisik, and several hundred miles north of the Arctic circle.

Complete in itself, Mother Graves' Worm Exterminator does not require the assistance of any other medicine to make it effective. It does not fail to do its work.

Cuts Own Salary

President Hoover has ruled himself a $15,000 a year reduction in salary, and simultaneously reduced the salaries of his cabinet officers by 15 per cent.

No more dusting for me!

at least not with old-fashioned dust cloths. I've found a better way.

Thousands of Canadian women know that her "better way" is the Appleford Wonder Paper. Made from clean rags and soft paper pulp scientifically treated with high-grade furniture polish, it dusts—as it cleans—as it polishes.

Wonder Paper is changing the old-established order of house-cleaning. One neat package of it appeals more to women than yards of old rags that spread dust and constantly need washing to be sanitary.

You get twenty-five sheets of Wonder Paper for a quarter. Simply crumple a sheet into a soft wad, go over the furniture, woodwork, and the floors. The results are a delight. In half the time and with half the effort, you get a necessary task done far more satisfactorily.

And when you're through, throw away the piece of Wonder Paper. No shaking out, or washing, of dusters. Certainly you ought to try Wonder Paper.

Special Offer

WONDER PAPER is made by the makers of the famous PARA-SANI, the Heavy Waxed Paper in the Green Box. Most grocery, hardware and department stores have Appleford Wonder Paper in stock. If yours hasn't, just send this coupon and we'll give you a booklet entitled "Leftovers", containing one hundred recipes, as a bonus.

Appleford Paper Products, Ltd., Hamilton, Ontario.
Enclosed find 25c for which please send me one package of *The Wonder Paper* and your 100 recipes for "Leftovers".

Name.....

Address.....

.....

My dealer is.....

410

IRISH FREE STATE WILLING TO BUY OUR PRODUCTS

Ottawa, Ont.—The Irish Free State offers a wide market for Canadian flour and bacon, and in return for reciprocal advantages in the Canadian market for certain commodities the delegates of that country would be prepared to grant this Dominion substantial preferences. Representations along these lines will, it is understood, form the case of the Free Staters at the present Imperial Conference.

At the moment Canada enjoys a considerable market in the Irish Free State for bacon, it was declared here by individuals close to the Free State delegation. They cited that in the first three months of the current calendar year imports of bacon from Canada had increased 25 times over those for the corresponding period last year. While it was true the Free State itself was an exporter of bacon, it was equally true Ireland was a heavy importer of cheaper brands. In supplying that demand Canada would be offered concessions, it is understood, under certain conditions.

Another element in connection with which the Free State delegation was free to bargain was wheat. Provided that Canada would extend reciprocal preferences, the Free Staters, it is understood here, are prepared to give substantial concessions to Canadian wheat.

On the other side of the slate are the reciprocal benefits which the Free State will ask for its woollens, its liquors and malt beverages.

Dictatorship For Prussia

Martial Law Has Been Declared In Berlin

Berlin, Germany.—The federal government set up a dictatorship over the entire state of Prussia, declaring martial law in Berlin and the province of Brandenburg and sweeping out of office every member of the Prussian state cabinet.

This drastic action precipitated the worst constitutional conflict since the founding of the Reich in 1871.

The Prussian authorities, declaring the dictatorship to be contrary to law, refused to yield to the demands of the federal government except by force. In many cases force was used.

Berlin was under heavy guard tonight, and machine guns were mounted in the court in front of the federal chancellory. Every precaution was being taken to prevent disorders.

Under an emergency decree issued by President Paul von Hindenburg, Chancellor Franz von Papen became federal commissioner administering the state of Prussia. He named Lord Mayor Franz Bracht of Essen as deputy commissioner. One of Bracht's first acts was to attempt to take over the state ministry of interior, and he encountered plenty of trouble.

That ministry has for years been under Dr. Karl Severing, sworn foe of the present federal regime and of its move to sweep away the state government. When Severing refused to hand over the ministry a police captain threatened to drag Dr. Severing out. So Dr. Severing yielded his post. He was not arrested.

Holland Needs Canadian Wheat

Montreal, Que.—Holland needs Canadian wheat for its quality, which other countries cannot match, declared I. Van Denbergh, grain merchant of The Hague, in an interview here. The Dutch wheat crop this year is estimated at 300,000 tons, he said. The country's consumption is double this figure. Some of this balance will come from Canada, he said.

Irish Issue Shelved

Ottawa, Ont.—The differences between Great Britain and the Irish Free State will not be projected into the deliberations of the Imperial Conference. This was made clear by Rt. Hon. J. H. Thomas, Dominions' secretary in the British government, and also by Sean T. O'Kelly, vice-president of the Free State executive council.

U.S. Losing British Trade

Through New Tariffs and Suspension Of Gold Standard

London, England.—The United States has lost more than half of its immense trade with Great Britain since this country adopted a tariff policy six months ago, has been disclosed.

When the national government came into power last fall, Britain was the biggest customer of the United States next to Canada, buying $50,000,000 worth of American goods every month. Today that monthly business has fallen to $21,000,000.

Business men in the United States can blame world conditions for much of their vanished trade. But it is Britain's new tariffs, aided by the suspension of the gold standard, which have struck the severest blow.

Combined, these two factors now make the average United States product subject to a virtual duty of 50 per cent. Until recently, when the anti-dumping measures were replaced, the duty was virtually 80 per cent. on some of the chief exports from the United States.

So far the United States has had no grounds for making representations, since there is no evidence yet of discrimination.

Few United States manufacturers have found it worth while to establish branch factories in Britain so as to escape the tariff. The outlay, they say, is too great for the advantages to be derived.

Grains and cotton alone of the bigger United States exports are holding their own.

Cabinet Shuffle In Italy

Five Ministers and Eleven Under Secretaries Displaced

Rome, Italy.—Dino Grandi, Italian foreign minister has resigned in a far-reaching cabinet shake-up ordered by Premier Mussolini.

Five ministers and 11 under-secretaries were displaced in the shake-up. Mussolini retained for himself two of the vacated portfolios.

These constituted the first changes in the cabinet since September, 1929.

The shake-up was regarded as another "rotation" to bring new blood into the government without any change of policy.

The five ministers who resigned were Grandi; Alfred Rocco, minister of justice; Antonio Mosconi, minister of finance; Prof. Balbino Guiliano, minister of education, and Guiseppe Bottai, minister of corporations.

Mussolini, who already was minister of interior as well as premier, kept for himself the ministries of foreign affairs and corporations.

Among the 11 under-secretaries who were displaced were Il Duce's own right-hand man, Francesco Guinta.

Revival Of World Trade

Prince Of Wales Believes Better Times To Come Soon

London, England.—The Prince of Wales said that he believed this year would witness the first move toward the world's return to better times.

Speaking at the West African dinner the Prince said he hoped trade recovery was not far distant and added:

"It is my belief that 1932 will witness the beginning of a return to happier and more prosperous times and a great revival of world trade."

Triumph For League

Four Powers Agree In Principle To Limit Artillery

Geneva, Switzerland.—A resolution ending the first phase of the world arms conference was drawn up by the general commission of the conference.

Edouard Herriot, French Premier, announced the four powers—Britain, France, United States and Italy—had agreed in principle that land artillery should be limited. Herriot welcomed the text as "a triumph for the League."

Undergoes Operation

London, Eng.—Princess Beatrice, aunt of the king and mother of former Queen Victoria of Spain, underwent an operation for removal of a cataract from her right eye. Her condition was reported satisfactory.

HEADS MEDICAL COUNCIL

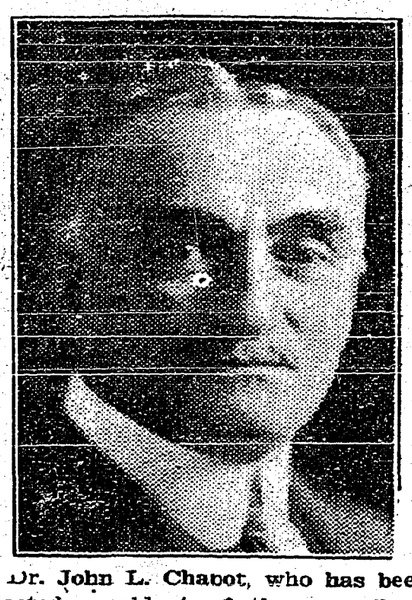

Dr. John L. Chabot, who has been elected president of the council of the Ontario College of Physicians and Surgeons. Dr. Chabot, who practises in Ottawa, is the first French-Canadian to hold the important office.

Sir Henry Thornton Resigns

Retires As President and Chairman Of Canadian National

Ottawa, Ont.—Resignation of Sir Henry Thornton as president and chairman of the Canadian National Railways has been accepted by the board of directors and the Dominion Government. His resignation is effective August 1.

Coincident with this announcement came a statement that S. J. Hungerford would be acting president of the system in charge of operation and construction.

Future plans of Sir Henry have not been disclosed. He issued a statement in Montreal, but gave no intimation of his future plans.

Simultaneous with announcement of Sir Henry's intention to sever his connection with the C.N.R., after a few months less than 10 years service, rumors circulated that United States' roads were seeking his services. One report was that a railway of the western states had made Sir Henry an offer, but it was officially said at Montreal that no such offer had been accepted.

Canadian Wheat For East

Vancouver, B.C.—Another cargo of Canadian wheat will leave here soon for the far east. It was stated in grain circles today that four thousand tons, about 135,000 bushels, had been sold in Vladivostok for August delivery through the local firm of Kerr, Gifford and Company. Shipment of the order will be made almost immediately. A few months ago several million bushels of western grain were shipped from here to the Russian port.

Child Dragged To Death

Joliette, Que.—Four-year-old Paul Lamarche was dragged to his death by a cow after his older brother had tied him to the animal's tail, it was revealed at a coroner's inquest here. After securing his brother to the cow's tail, the older Lamarche scared the animal and Paul was instantly killed.

Sends Largest Group

United Kingdom Has Greatest Representation At Conference

Ottawa, Ont.—Delegates, official and technical advisers, personal staff secretaries and unofficial counsellors to the Imperial Conference number 272. Of that number the United Kingdom has the largest proportion, with 78, which is one more than Canada itself.

Great Britain has sent seven delegates, 55 advisers, members of personal staffs, business consultants, unofficial counsellors and secretariat.

Canada's delegation totals 13, with 50 advisers and a secretariat of 14.

The smallest group is from Southern Rhodesia, whose premier, Hon. H. W. Moffatt, heads a party of eight.

The other empire nations distribute their representation as follows:

Australia, two delegates and 20 others; New Zealand, two delegates and 14 others; South Africa, three delegates and 22 others; the Irish Free State, three delegates and 17 others; Newfoundland, two delegates and seven others; India, eight delegates and nine others.

Accommodation for this large number has been found in the House of Commons Building, while a special directory of information has been issued regarding them.

Protecting Grain Ships

Radio Ensures Safety For Vessels Out Of Churchill

Churchill, Man.—When the first Atlantic ships head into Hudson Straits on their way to Churchill to load grain next month, they will be constantly protected by a series of radio stations located at strategic points throughout the Far North.

The ships will first come in contact with the radio station at Resolution Island, near the eastern entrance of the straits. Then there is Cape Hope Advance, about midway through the straits. Farther on is Nottingham Island base, at the west entrance to the channel.

These three stations, plus a fourth at Churchill, are known as direction finding stations. This means that the captains of vessels can communicate with the several stations, during fogs, for instance, and his position may be plotted on charts.

May Last Five Weeks

Cautious Estimate Made For Deliberations Of Imperial Parley

Ottawa, Ont.—Malcolm MacDonald, M.P., son of Prime Minister Ramsay MacDonald, thinks the deliberations of imperial conference delegates might last "five weeks," which is the cautious estimate of everybody. What emerges from the five weeks remains to be seen; but if the impressiveness of personnel means anything, the results should be thoroughly comprehensive.

With the exception of Newfoundland's Prime Minister, the personnel of the conference is complete. Rt. Hon. Stanley Baldwin, Lord President of the Council, heads a British delegation in which no few than 78 persons were included. Less imposing are the other national groups.

RAMSAY MACDONALD'S CROWNING ACHIEVEMENT

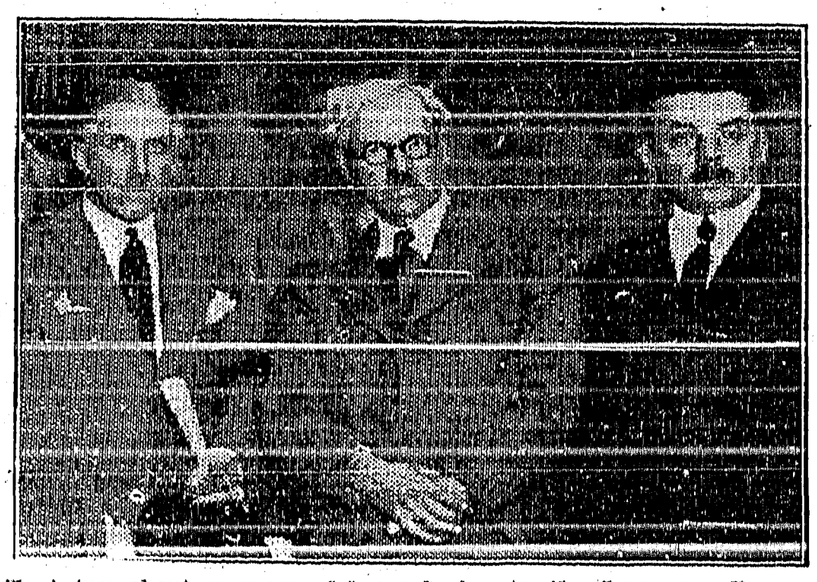

To bring about a successful conclusion to the Lausanne Reparations Conference when all hope of a satisfactory settlement was lost is the great achievement of Prime Minister Ramsay MacDonald of Great Britain. Ramsay MacDonald is shown standing between Herr Von Papen, German Chancellor (left), and M. E. Herriot of France (right), whom he brought together and persuaded to settle their differences. His Majesty the King sent the British Premier a telegram of congratulations following the signing of the accord.

SUGGESTS PROBE OF EMPIRE WHEAT QUOTA SCHEME

Ottawa, Ont.—The Imperial Economic Conference means more to Canada than its own immediate results, stated Premier J. T. M. Anderson of Saskatchewan, in a talk with the Canadian Press. He sees the gathering as a possible forerunner of a broader conference to solve world economic problems.

"The British Empire is showing the way to the world in the attempt to lead the world out of its troubles," he said. "The Empire Conference can go a long way in improving conditions but further steps must be taken. Besides its own work, however, the conference can lay down a groundwork for extensive later developments."

Commenting on the forecasts that an empire wheat quota would not be one of the results of the Ottawa conference, Dr. Anderson said the Saskatchewan Government's position was that the quota plan should be fully investigated. He realized the obstacles in the way of an empire quota—including the fact that Canada exports double the wheat the empire can consume—but he thought a subsequent world conference might bring about more equable distribution and a strengthening of the price fabric.

Dakota Farmers Hope For Dollar Wheat

Plan To Hold Grain Until Level Is Reached

Tolna, N.D.—Across the prairies of North Dakota, expected to produce one-sixth of the United States' wheat output this year, is heard a chorus: "Hold the grain for $1 a bushel."

If sponsors are successful, the cry will be taken up throughout the United States.

Dell Willis, Tolna farmer, is chairman of the organization which has stirred the farmers in more than 400 North Dakota townships to pledge holding their wheat, effective August 1, unless and until the dollar level is reached.

"This period of low prices finally has brought us to a position where it is either sink or swim," Willis said.

"We will hold our wheat until there is a demand for it at the set price of one dollar per bushel, and then we will sell only 10 per cent. of it one month," Willis continued. "This will make an orderly marketing system.

He said the plan, launched here less than a week ago, has been enthusiastically received.

The agreed price will be based on Winnipeg quotations. The dollar will be for the best wheat, with discount for lower grades.

Opium Seizure

Drug Found Concealed In Galley On Board Liner

Vancouver, B.C.—Customs officers have seized $7,000 worth of opium found concealed in a galley on board the liner "Empress of Japan."

The officers obtained additional scattered contraband valued at $500.

Members of the crew reported that some deliveries of narcotics were made off Honolulu, the stuff being tossed overboard to be picked up by fishing boats.

Prevent Soil Drifting

Winnipeg, Man.—Farmers of Saskatchewan will be required by law to keep their farms at home, if the Wood River Municipality Council has its way. The council will urge the legislature to enact laws requiring farmers to prevent soil drifting onto roads. Failing this, action is promised at the owner's expense.

Trade With New Zealand

Ottawa, Ont.—The trade agreement between Canada and New Zealand has increased the flow of Canadian goods to the southern Dominion, says a statement issued by the Department of Trade and Commerce. Exports to New Zealand doubled in June, reaching a value of $327,678.

Notice to Bandsmen !

All Bandsmen and those interested in reorganizing the Creston Band are requested to

attend a Meeting to be held on Wednesday, August 3rd at 8 P.M. in the K. of P. Hall, over Exchange Barber Shop. Those wishing to take an active part please bring instruments as we wish to know just how many we can get for a start. All welcome.

Wild Rose Lodge No. 39, K. of P.

THE CRESTON REVIEW

Issued every Friday at Creston, B.C. Subscription: $2.50 a year in advance; $3.00 to U.S. points.

C. F. HAYES, Editor and Owner

CRESTON, B.C., FRIDAY, JULY 29

OTTAWA CONFERENCE

Attention is this week centered on Ottawa, where statesmen from all parts of the Empire are gathered in an effort to do some constructive work along imperial lines.

It is a splendid movement; rightly handled the conference should be of great benefit.

There is danger, however, that views may be rather too provincial to realize a full measure of success. If the Empire could be looked at as a single unit instead of many and action taken accordly the result would be of immense benefit.

It is difficult to see why the matter of tariffs should enter into the question; in fact the British Empire is so obviously self-contaided that tariffs as between the various members thereof should be abolished entirely.

But the Ontario and Quebec manufacturers would object. Well, let them; they have the advantage of nearness to their chief marketing field in the Dominion. If under such circumstances they could not compete with manufacturers of lines similar to their own in Great Britain, let them shut up shop.

It is very evident that determined efforts will be made to dodge the currency question. The matter of an inter-Empire currency and stabilized exchange within tne Empire is even more important than tariffs. It remains to be seen whether or not efforts to sidetrack this highly important issue will be successful.

LOCAL BENEFITS

There may not be much interest locally in the conference, except by those who wish to see a more closely united Empire. It is but natural, of course, for this or that producer of cherries, strawberries, raspberries, etc. to figure that none of his output will find its was to England or Australia no matter what tariff preferences are established. But in its broad sense there is an economic importance even here. If the Old Country is broad enough to put up a really adequate tariff wall against Russian dumped grain and lumber with no tariff or at least a reasonable preference in such commodities of Empire production, then the prairie wheat farmer will be prosperous and there will be more purchasing power there for fruit; that means more money in circulation here. Similarly, an improved market for Canadian lumber through restrictions on dumping of the Russian product into Great Britain means an indirect improvement in lumbering along the Crow, with the result that there is a further betterment in the next door market for local fruit. And so it goes, right down the line.

OUR K.B.O. BROADCAST

Rossland is constructing a new swimming pool.

Okanagan apricot crop is at its peak this week.

Rossland oldtimers will hold a reunion on August 10.

A mild form of the gold mining excitement has appeared in Greenwood.

Preliminary plans are being made for a Labor Day celebration at Grand Forks.

Boundary country, Idaho, tax delinquency is increasing.

The C.P.R. station at Cranbrook is being remodeled.

A Calgary syndicate has taken a three months' option on the Homestake mine, Perry Creek.

High grade gold ore shipments are again being made from the I.X.L. and Midnight, Rossland.

The cannery at Oliver starts operations on August 15. The plant will handle 28 tons of tomatoes daily.

Three tons of wool is East Kootenay's contribution to production of that commodity this year.

Kaslo is busy preparing for the Women's Institute annual flower show and for a big regatta on August 3 and 4.

Bids for construction of the new steel and concrete bridge across the river at Bonners Ferry will be called for August 1.

The most modern style of "stop" signs, automatically visible at night, are being put on some of the Cranbrook streets.

Penticton is to have a curfew bell from August 1. It will clang at 9 p.m., after which time all kids will have to be off Penticton streets.

Completion of the Hope-Princeton road now under construction, will place Penticton within eight to nine hours of the coast by motor.

Samuel J. Hungerford, who succeeds Sir Henry Thornton as head of the C.N.R., was in charge of the C.P.R. shops at Cranbrook 30 years ago.

Mosquitoes are reported as unusually numerous and hungry in the Kamloops area this season. High water and a lack of sunshine are held to blame.

Plans are being worked out at Bonners Ferry for a barge line on the river. It will prove of great benefit to wheat growers on both sides of the stream.

Seattle capital has acquired the Velvet mine, Rossland, under lease and bond. Plans for operation are now being worked out. Twenty-five men will be employed.

A highly successful and well attended Consolidated picnic was held at Nelson Saturday. Three special trains were required to transport the Trail residents to Lakeside Park.

The Courier reports that the stretch of highway between Cranbrook and Moyie, formerly a source of worry to motorists unused to mountain highways, has been very greatly improved.

Cranbrook Sash & Door Co. is working two shifts on a tie contract at New Lake, five miles from Cranbrook. With portable equipment the company is able to average 1000 ties per day.

There is considerable placer mining activity in evidence on Perry creek. The Calgary Mining Co., operating in the vicinity of Old Town, is installing a Keystone drill.

Water at the rate of 420,000 gallons an hour, or 2,520 000 gallons for six hours, was poured on the Griffin block fire in Nelson recently, according to an engineer's estimate. The city reservoir was lowered 15 inches.

Because of complaints that Kaslo is not getting a square deal in provincial publicity pamphlets, Mrs. John Keen, a member of the Kaslo city council, has been named chairman of a newly formed publicity committee.

Contract has been given A. R. Smith, Vernon, for construction of plant by Vernon Irrigation District, and providing for diversion of Gold and Paradise creeks into the Aberdeen watershed. Contract price is $32,005.

Shoe Repairing

All Work Guaranteed

Work ready when promised.

Charges reasonable.

Satisfaction guaranteed.

A. Mirabelli

Shoe and Harness Repairing

For the amount of a

fine for speeding

you can buy

TWO (2)

GOODYEAR

TIRES

(29 x 4.40—21)

and the effect will be far pleasanter!

CRESTON MOTORS

L. C. McFARLAND

Canyon St. at Barton Ave.

CRESTON

FUEL FOR SUMMER USE

Many years of experience in the fuel business enables us to give you the best and the most economical at the lowest possible price. We are also exceptionally well equipped to solve your

Hauling Problems

and always pleased to have you get in touch with us for any information required where Trucks are wanted.

Flour Hay Grain Mill Feeds

The best brands and grades at the most attractive prices.

H. S. McCREATH

COAL WOOD FLOUR FEED

FIRST AID

—and—

Camp Supplies

First Aid Kits, Iodine, Bandages, Thermos Bottles, Swim Caps, Summer Hats, Parasols, Sun Glasses, Visors, Sun Burn and Freckle Creams, Poison Ivy Lotion.

Picnic Plates, Fruit Beverages, Play Ground Balls, Fishing Tackle, Cameras and Films.

CRESTON DRUG & BOOK STORE

THE REXALL STORE

GEO. H. KELLY

Camping Time

IS HERE !

How much more enjoyable is the vacation auto trip, a camping expedition or the basket picnic when proper accessories are provided.

Don't fail to look over our assortment in this line when making vacation plans.

THERMOS BOTTLES
Gallon, Quart & Pint Sizes
FISHING TACKLE
FLASH LIGHTS
and Batteries
TEA KETTLES
HAND AXES

G. Sinclair

Creston Hardware

Canyon St. East

Thrift

consists in spending less than you earn.

If by careful economy you can save money, you have taken a long step toward contentment.

We pay interest on Savings balances and shall welcome your account.

650

THE CANADIAN BANK OF COMMERCE

Capital Paid Up $20,000,000
Reserve Fund $20,000,000

Creston Branch - R. J. Forbes, Manager

The Consolidated Mining & Smelting Company of Canada, Ltd.

TRAIL, British Columbia

MANUFACTURERS of
ELEPHANT
BRAND
Chemical Fertilizers

Ammonium Phosphate
Sulphate of Ammonia
Triple Superphosphate

Sold by CRESTON VALLEY CO OPERATIVE
CRESTLAND FRUIT COMPANY, LONG, ALLAN & LONG

PRODUCERS & REFINERS
of
TADANAC
Brand
Electrolytic

LEAD-ZINC
CADMIUM-BISMUTH

Mrs. Arthur North Passes

The funeral of Mrs. Arthur North, Sirdar, was held from the Presbyterian church here on Sunday last, Mrs. North having passed away on Friday 22nd inst. at the Creston Valley Valley hospital after ten days' illness from blood poisoning. (Rev.) N. G. Smith conducted the funeral service.

Pallbearers were: R. Dennis, S. Rogers, J. Pascuzzo, D. Pascuzzo, S. Lombardo, and T. Lombardo, all of Sirdar. many attended attesting to the high esteem in which Mrs. North was held in her own community. There was also a large number of friends from Creston and other points at the last rites. Floral offerings were from immediate members of the family, Arthur North and his sister Kate; Mrs. Buckland, England; Sirdar community, Sirdar girls, Mr. and Mrs. Blumenauer, Mr. and Mrs George Kelley, Mrs. Fransen, Mr. and Mrs. J. Cook, Mr. and Mrs. Nastasi and family.

Mrs. North was born at Whitchurch, Hampshire England, in Febuary, 1866 She came to Canada in 1910, spent a year at Elko, moving from thence to Sirdar in 1911, and has resided there since then. She was married June 5, 1912. For a couple of years she and her husband owned the C.P.R. boarding house at Sirdar, afterwards moving onto a ranch. She has been an active Anglican church worker, prominent in community betterment and especially in connection with the Sirdar commun ty hall affairs. She took an active interest in school matters and in the Creston & District Women's Institute.

She is survived by her husband, two brothers in England, and her sister, Miss Kate Dibben, who is a Church of England missionary at an Indian school on Minstrel Island, near Alert Bay, V. I. Efforts were made to have Miss Dibben here in time for the funeral, but although a plane was used to transport her from Minstrel Island to Vancouver, she did not succeed in reaching Sirdar until Monday.

Your Telephone . . .

protects the family — it calls a doctor in case of illness, and summons help in case of fire, burglary or accident.

Saves trips—it "runs errands" for the entire household.

Provides social contacts—most invitations come by telephone nowadays.

Provides business contacts—an unemployed person who hasn't a telephone may miss a chance to get a job.

Kootenay Telephone Co.
LIMITED

"Husband's Holiday" . .

A PARAMOUNT PICTURE
—with—
Clive Brook

Charle Ruggles, Viienne Osborne, Juliette Compton and Harry Bannister.

HE HAD

a good wife, two adorable kids, a nice home. Yet he decided to take a "Husband's Holiday!" It's all so REAL! This man might be that neighbor they're all talking about!

COMEDY
Backyard Follies

Screen Souvenirs

Metro News

Grand Theatre Sat., July 30

Local and Personal

New walks around the school will be completed this week.

See window specials for this week. Creston Hardware.

Mr. and Mrs. Simister are on a two weeks' trip to Coleman, Alta.

Miss Eugenia Mertin, Milk River, Alta., is visiting Creston friends.

INSURANCE—Fire, life, automobile. sickness and accident. H. A. Powell, Cre ton.

Rev. T. Scott is leaving Monday for a two weeks' vacation to be spent at Mirror Lake.

Betty Speers, Jean McCreath and Nellie Payne are spending a week camping at Kuskanook.

Blair Dowling of Winnipeg is spending the ensuing month visiting Mr. and Mrs. Fred Brownrigg.

FOR SALE—Chevrolet truck in good shape, good tires and extra gears. See M. W Hughes, Creston. 18-3

FOR SALE—A few five acre blocks on very reasonable terms. Apply J. G. Connell, P O. Box 9 Creston. 19-2

Miss Marion MacDonald of the telephone staff is holidaying at Foremost, Alta. visiting her sister, Mrs. Flood.

Monthly meeting of Creston branch of the Canadian Legion will be held at headquarters at 8 o'clock on Tuesday, Aug. 2.

Creston Farmers' Institute reports the following egg prices in the Crow effective yesterday: Extras, 23c; firsts, 20c; pullets, 18c.

FOR SALE—1929 Ford coupe, in good mechanical condition; good tires. Price $250 cash. Apply A. R. Bernard, Camp Lister. 19-3

A public meeting will be held Monday night at 7.30 in the town hall for organization of a swimming club. All interested please be on hand. 19-1.

FOR SALE—Two pair silver foxes on easy terms; or will be given out to responsible parties on shares. J. G. Connell, P.O. Box 9, Creston. 19-2

All who are interested in reorganization of the Creston band are reminded that a meeting for this purpose is scheduled to be held in the K. of P hall on Wednesday next, August 3rd, at 8 p.m.

C.P.R. Superintendent Manson, Nelson accompanied by Chief Engineer, Alexander, Winnipeg, and H. R. Younger, district engineer, passed through Creston on a private gasoline car Friday.

The thanks of the Review's staff is due to T. Mawson for a basket of his superexcellent Bings. Mr. Mawson continues to maintain the reputation of his cherries as leaders for quality in the Creston Valley.

DRESSMAKING—Give your daughter a chance to learn a good paying business designing and dressmaking. Diplomas given with full course. For information see Miss Lillian Lewis, Creston. 18-3

R. M. Reid and wife have been guests at the home of Mr. and Mrs. T. W. Bundy, Erickson. Mr. Reid was formerly station agent here and declares that notwithstanding his absence in other parts he is as strong a Liberal as ever.

Mrs. Inez R. Bennett, McGrath, Alberta, was here here the latter part of last week. Mrs. Bennett stated that she was gathering material for a series of articles on Creston and district for publication in Calgary and Lethbridge papers.

On Sunday next St. Paul's Lutheran church will celebrate its annual mission festival. Rev. E. Biberdorf, Trail, will deliver the festival addresses. There will be a German service at 11 a.m., and an English service at 8 p.m. Everybody welcome.

Manager Palfreyman, of the Creston Valley Cooperative store, left on Sunday with his family for a vacation trip of two weeks' duration. Most of it will be spent in Portland and vicinity. W. H. Kolthammer is in charge of the store during during Mr. Palfreyman's absedce.

Card of Thanks

Mr. North, Miss. Dibben and Mrs. Buckland express sincere and grateful thanks to all kind friends for kindness shown during Mrs. North's illness and for floral offerings, and particularly to Dr. Olivier and the hospital staff.

"Husband's Holiday", with Clive Brooks and Vivienne Osborne starring, is the feature picture at the show at the Grand theatre on Saturday night. This picture comes very highly recommended. There will also be the usual run of comedy, screen souvenirs and Metro News.

Word has been received from Bishop Doull appointing Rev. M. C. Percival, rector at Enderby, to the joint Kimberley-Creston parish Appointment is subject to concurrence of Church committees here and at Kimberley. A committee meeting for consideration was to have been held last night in the parish hall of Christ church.

FOR RENT—Furnished summer cottages with screened-in verandas; at Twin Bays, four miles from Kuskanook. Best bathing beach on Kootenay lake. Good fishing; boats for hire. Rents reasonable. An ideal place to take the children for their holidays. For any information enquire from Carl O. Wigen, Wynndel, B. C., or Mr. Bradshaw, Twin Bays. (P.O., Sanca, B. C.) 18-4

With considerable rain through the spring and summer up to the early part of July inclines the belief in some quarters that a "wet cycle" is before us, with several years of increased precipitation in the Pacific Northwest in prospect. Voicing this opinion is State Forester Ben Bush, who touched upon the matter at a meeting of the Kootenay Valley commercial club meeting at Bonners Ferry recently.

There is an abundance of help available for the soft fruit harvest this season, with a large number of outsiders arriving from all points hoping for a chance to work. There has been some reduction in the amount paid for picking. Last season the pay per crate for strawberry picking was 36 cents; this season it is 30c. Strawberry packing was 15c per crate in 1931; the current figure is 12½c. There is more of a variation in the case of raspberries, the scale varying in a number of instances or localities. Fifty cents per crate this season as against 60 last is probably about the way it figures out on an average.

IMPERIAL GROCETERIA

IT PAYS TO PAY CASH AT THE IMPERIAL

IN THE SUMMER TIME fresh foods are most important for the health of your family. At the Imperial Groceteria perishable food products are kept fresh in our electrically cooled ***Frigidaire Display Case.*** This assures you of fresh food ready for the table. Also our stock of canned foods is chiefly new 1932 goods in most instances.

With prices at a level which only cash and quantity buying can produce Creston people are now enjoying all the shopping advantages of the big city plus the manyfold advantages of life in this beautiful district.

Labor Savers For Hot Weather

Tomatoes Choice Quality Per Tin - - .12c

Peanut Butter 2½ Lb. Pails Per Pail - .47c

Jam King Beach. Raspberry and Strawberry 4 Lb Tin - - - - - - .47c

Root Beer Hire's Ginger and Root. Bottle .37c

Mayonnaise Sandwich Spread 8 Oz. Jar - - - .29c

Lime Juice Cordial Per Btl .42c

Shop at the IMPERIAL and Save!

Extra Special
Sugar has advanced. This is lower than the old price
20 Lbs. for $1.19
One Sack to a Customer

It Pays to pay CASH at the IMPERIAL!

FRIGIDAIRE SERVICE

Cheese Loaf — Lunch Tongue — Bologna
Baked Ham — Cooked Ham — Canned Sausage

SPECIALS!

SATURDAY and MONDAY
July 30 — August 1

Corn Flakes 3 packages for - - - .25c

Butter Choice Creamery 3 Lbs for - - - - - - - .59c

Marmalade Orange 40 Oz. Jar for - .49c

Jelly Powders Nabob 8 Flavors 5 Pks. .25c

WORLD HAPPENINGS BRIEFLY TOLD

In one day 4,000 people paid for admission to the Livingstone National Memorial at Blantyne, Scotland.

Lady Beatty, wife of Earl David Beatty, died in her sleep at Dingley, Leicestershire, England.

The Norwegian Government will occupy a strip of Greenland this summer despite protests by Denmark.

Two United States companies are pushing exploration work on a trans-Atlantic route to Europe via Canada and the Arctic.

In 1931, 684 divorces were granted in Canada, or 21.8 per cent. fewer than in 1930 when they were 875, the Dominion Bureau reports.

British Columbia has made formal application to the federal government for an advance of $50,000 from relief funds to aid in a land settlement scheme.

Soviet industries increased their output 19.6 per cent. during the first five months of 1932 over the corresponding period last year, according to figures published.

Another surprising discovery by the famous Curie family, a ray stopped more easily by common paraffin than by lead, is reported in "Nature," British Journal of pure science.

A small pebble flung up against the brass "stick" of a propeller caused an air liner bound from Croydon, England, to Paris, with 24 passengers, to return to Croydon and transfer its passengers to another machine.

The hope that Lord Willingdon, viceroy of India, would end the impasse between the government of India and Mahatma Gandhi was expressed by George Lansbury, Labor Leader in Commons.

Interesting Facts About St. Lawrence Waterway

Completion Of Entire Project Will Take Seven Years

Salient facts of the projected St. Lawrence development include:

Cost—Between $750,000,000 and $800,000,000.

Division — Equal apportionment, with Canada being credited with $210,000,000 for existing deep canals and other navigational works.

Hydro-Power—Five million h.p. will eventually be made available. In the international section, 2,200,000; and in the Quebec section, 3,000,000. (The latter includes the Beauharnois development).

Power Distribution—The international section development of 2,200,000 h.p. will be divided equally between Canada and the United States, Ontario will take all of Canada's share.

Navigation—The channel will be 27 feet deep.

Time—From the beginning of operations until the first power is delivered—three years.

For completion of the entire deep waterway—seven years.

Some Helpful Hints

It is convenient to remember that milk removes ink stains, cigarette ashes remove rings left by a wet glass on furniture, ammonia will clean diamonds; and tooth paste takes the black coating away from silver jewelry.

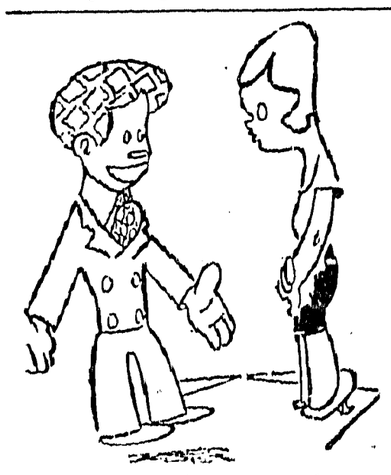

Author: "I have good news for you."

Wife: "Have you sold your novel?"

"No, but I have found a publisher to whom I have not sent it."—Vart Hem, Stockholm.

Contract Bridge

By Hamlin B. Hatch, Cavendish Club, Toronto

Defensive Tactics In Contract

Defensive procedure in Contract is that part of the game which requires more experience, knowledge and practice than any other particular department. And this knowledge and experience is entirely apart from that needed in the actual defensive play of the cards.

The defensive bidder is in the position of a general in a battle in which the forces are not evenly matched and the bidder knows this fact and knows that his forces are inferior to the forces of the adversaries. And it therefore becomes necessary for the defensive bidder to make use of camouflage, subterfuge, and any other strategetical weapons that come to hand. And this must be done with the two objectives of deceiving and intimidating the opposition, and at the same time, not deceiving the partner. In all the systems of contract so far discussed the principles behind good defense tactics have only been touched upon. And the reason for this is, that, generally as far as defense goes, each particular deal is an original problem in itself. It then follows that any rules or principles laid down for defense must, for these reasons, be subject to much greater variation, than the principles of offensive bidding.

It may be said, after a partnership has opened the bidding, that the majority of the time, the adversaries of the opening bidder are immediately on the defensive. It has been shown that as a rule, the opening bid is made on defensive strength, and therefore immediately the opening bid is made, it becomes known to the adversaries that the opening bidder has more than his share of high cards of the deal. And that therefore, if the partner of the opening bidder has an average high card hand, the balance of strength is in the hands of opening bidder and his partner. It follows, then that, after the opening bid, the first adversary, unless holding a strong high card hand, knows that any bid he makes is made with only a slight chance that he will be allowed to play the hand. What, then, is the object of the overcall of an opening bid, when the overcaller is weak in high card strength? Primarily there are three objects:—1st. To give what information he can regarding his hand to his partner, while the bidding is at low contracts. 2nd. Any bid made immediately after the opening bid tends to disturb the smooth working of the usual response system between the opening bidder and his partner. To use a colloqualism, the immediate overcall throws a "monkey wrench" into the machinery of the partnership language of the adversaries. 3rd. To suggest to the opening bidder and his partner that the hand of the overcaller is strong under the hope that this thought will so intimidate them that they stop the conracting short of game. These then, are three principal reasons for the defensive overcall.

The danger of the weak overcall lies in the fact that the partner of the overcaller may be trickless, and the defensive bidder finds himself in the position of having to take a substantial penalty. In other words, the weak overcaller is gambling and therefore the gamble he takes must be safeguarded by sufficient high cards, so that even if the overcaller's partner has a "bust" hand, the resulting penalty will not be too large.

The overcaller must always know whether he is vulnerable or not. If vulnerable the overcall must not be made unless the hand of the overcaller has between four and five taking tricks in the bid made. When not vulnerable the overcalling hand may be bid a trick or two weaker.

What then are the requirements for an overcall? The writer has laid down the following specifications for his own game and has found by experience, that the factor of safety in these specifications is great enough so that no serious penalty is incurred except very occasionally.

1st. When not vulnerable to overcall with a bid of one. Any five card biddable suit with 1½ honor tricks or any four card biddable suit and about two honor tricks. When vulnerable a biddable five card suit with 1½ honor tricks or a four card biddable suit with two honor tricks.

2nd. To overcall with a bid of two. When not vulnerable a good five card trump suit (four tricks) and at least 1½ honor tricks. When vulnerable a strong five card trump suit or longer (at least four trump tricks) and at least two honor tricks.

It must always be remembered that many hands are so distributionally strong that they may be used to overcall even when the hand contains no honor tricks. With this type of hand however, the writer believes that the overcall should not be made immediately, but should be delayed until the second round of bidding. Then when it is bid, the first pass has shown to the partner that the hand does lack honor tricks. And in case of high bidding by the adversaries the danger of a premature double by the partner of the overcaller is averted.

Winnipeg Newspaper Union Fashions

ATTENTION MATRONS! A DELIGHTFULLY FLATTERING MODEL FOR YOU

And it's easily made.

The becoming "V" neckline and pointed hip treatment produce a graceful length of line, which is slimming and most attractive.

And you'll be surprised at how easily this model is made.

A blue and white bastiste print is a splendid choice. It is cool and practical. Plain white batiste contrast is effective.

Style No. 651 is designed for sizes 36, 38, 40, 42, 44, 46 and 48 inches bust.

You can also make it up in almost any silk of the pliable type. White crinkle crepe silk is especially smart.

Novelty cotton meshes are also suitable.

Size 36 requires 3⅝ yards 35-inch, with ½ yard 35-inch contrasting.

Price of pattern 25 cents in stamps or coin (coin preferred). Wrap coin carefully.

How To Order Patterns

Address: Winnipeg Newspaper Union, 175 McDermot Ave., Winnipeg

Pattern No..... Size.....

.....

Name .....

.....

Town .....

Was First U.S. Woman Senator

Dr. Martha Hughes Cannon, 75, physician and first woman state senator in the United States, died recently at Los Angeles. She was elected to the Utah Legislature in 1896 and served two terms, sponsoring laws pertaining to public health and the welfare of women and children.

SUNDAY SCHOOL LESSON

JULY 31

THE GIVING OF THE MANNA

Golden Text: "Every good gift and every perfect gift is from above, coming down from the Father of lights."—James 1.17.

Lesson: Exodus 16.1-36.

Devotional Reading: John 6.32-40.

Explanations and Comments

Complaints, verses 1-3.—On the fifteenth day of the second month after leaving Egypt, the Caravan reached the wilderness of Sin, between Elim and Sinai. Here occurred the three recorded "murmurings" against Moses. Fortunate it was for him that he did not know in advance how many and how varied would be the complaints and rebellings of his people, nor how long he would have to endure them. "Would that we had died by the hand of Jehovah in the land of Egypt," they cried, "when we sat by the flesh-pots, where we did eat bread to the full." "By the hand of Jehovah" is a reference to the last plague inflicted upon the Egyptians. They "ate bread to the full" in Egypt, "for it was the habit of the Egyptians to feed well those employed in forced labors, just as slave owners commonly do their slaves."—Rawlinson.

"They remembered the flesh-pots of Egypt, but not their afflictions, the taskmaster's lash and other cruel oppressions. Human nature is ever the same. The spectacles of discontent magnify past blessings and present miseries alike."

They even accused Moses of having brought them forth into the wilderness to kill them all with hunger! How like the childish and extravagant words of complaint heard today their words sound.

"It is worthy of remark that those who are the most unworthy of liberty are wont to behave most ungratefully towards their deliverers."—Milton.

Mercy For Murmurers Promised, verses 4-12.—In the early part of the wilderness life the complaints of the people are treated with mildness, as if made by irresponsible children; but toward the end of their journeyings such complaints were severely punished, for after so many years' experience of God's providence, something better was expected of them. Now food is promised them, "bread from heaven."

"The supply of manna has been variously explained; but though natural phenomena may indicate the direction in which aid was vouchsafed, they are inadequate, in their ordinary exhibition, to account for the whole facts recorded. One theory, which has met with favor from many, is that manna was simply the sugary exudation from the twigs of the tamarisk tree, which from the earliest years has been called 'man,' or 'mana,' by the Arabs. It is used by them as a relish, and is not abundant. Another idea has been advanced—that of its having been derived from the manna rains known in various countries. There is an edible lichen which sometimes falls in showers several inches deep, the wind having blown it from the spots where it grew, and carried it onwards."—Cunningham Geikie.

Gift From Queen Mary

Royal Geographicol Society Receives Globes Over Century Old

On the occasion of their recent visit to the Royal Geographical Society, the King and Queen spent over an hour examining the interesting things in the Hall. Her Majesty showed her appreciation by presenting the Society with two small and rare globes, 150 years old, which the Society welcomed as valuable additions to their historic treasures.

Gives Children a Chance

For two nights in each week during the summer months a portion of one of Montreal's streets in a congested district is thrown open as a playground for the boys and girls of the neighborhood. Here the children enjoy their games under the direction of volunteer workers without danger from traffic which is directed into other channels by the police.

Needed His Hat

"Are you busy? Will you see if they have this size in brown?" was the question that completely floored a youth in a downtown store.

"I don't work here—I don't even work in the store—I—gosh, you're the second woman who has asked me to wait on her. Gosh, I guess I better buy a cap."

The Right Contact

Lord Wakefield, in an address on "Generous Advertising Is True Economy," said: "We always have to come to the newspapers to obtain real contact with customers." The speaker manifestly knew just exactly what he was talking about.

New Finger-Print Method

Reproduction Is Now Possible Without Aid Of Photography

A revolutionary method of reproducing finger-prints direct, without the aid of photography, has just been made public by Dr. Leung, assistant director of the technical laboratories of the Lyons (France) police department.

The new procedure elminates the photographer, says Count A. N. Mirzaoff, writing in Everyday Science and Mechanics (New York):

"Finger-printing procedure, at present, is a complicated affair. The method generally uses paper, covered with a specially prepared gelatin solution, and carefully placed over the finger or hand-prints left by the criminal.

"A photograph of this is then made by the department's photographer and, after careful development, turned over to the expert for study and research.

"The invention of Dr. Leung completely revolutionizes this work. His method is more rapid and obtains a more perfect print than any other in use.

"Dr. Leung claims that much of the fine detail in the finger-print is lost by the old method because—first, the print is transferred to paper; then the paper with the print is photographed; then a photograph is made from the negative. In every operation some detail is lost. With his procedure, no detail whatsoever is lost; it is all there.

"His invention consists of a mixture which has a base of collodion, amylacetate, acedone, and ether.

"This solution is kept in a bottle, and is always ready for use; it is applied in this fashion:

"The detective begins by first dusting the object on which finger-prints are found, with 'animal black.' Over this is then poured some of the mixture which, in a few seconds, forms a thin film, transparent as glass.

"This film can be lifted very easily off the object on which it is deposited; and on it is found the reproduction of the finger-print, with every detail faithfully recorded.

"There is no necessity then, for making photographs, since the film can be carried about like a piece of paper. The traces of the finger-prints can be studied from both sides of the film because of its transparent qualities.

"Dr. Leung's system is to be adopted by every police department in France.

"It is economical; it is accurate and dependable. A bottle replaces three photographers."

Study Polar Phenomena

Twenty-Six Countries To Form Chain Around the Arctic Circle

Seven men from the Canadian meterological service will co-operate with 26 other countries in forming a chain around the Arctic circle to study polar phenomena during the second international polar year programme, beginning August 1.

J. E. Lily is already at Resolution Island in Hudson Strait, and R. C. Jackson and C. Kinnear have left for Fort McMurray, Alta. They will be stationed however at Coppermine.

The second Canadian party, led by F. T. Davies, of McGill University, Montreal, includes B. W. Currie, of the University of Saskatchewan, S. McVeigh of Queen's University and John Rea, cook-observer. They will be stationed for at least 14 months at Fort Churchill.

The British expedition, destined for Fort Rae, on Great Slave Lake, was reported to be on its way.

"Yes, the Funkstroms are having a divorce. Do you know who is to have the custody of the dog?"—Kaspar, Stockholm.

for SPRAINS
Rub Minard's in gently. It penetrates sore ligaments, allays inflammation, soothes, heals.
Puts you on your feet!
17
MINARD'S "KING OF PAIN" LINIMENT

THE HOUSE OF DREAMS-COME-TRUE

— BY —

MARGARET PEDLER

Author Of "The Splendid Folly," "The Hermit Of Far End."

Hodder & Stoughton, Ltd., London.

CHAPTER XXVI.—Continued.

"Yes," he acquiesced slowly. "It is—getting late."

A look of concern spread itself over Jean's face.

"I think we ought to get the car out again and go and see if anything has happened," she said decisively. "They may have had a spill. Were they coming by motor?"

"No. Judy drove down to Newton Abbott in the dog-cart, and the Holfords proposed hiring some sort of conveyance from a livery stables."

"Well, I expect they've had a smash of some kind. I'm sure we ought to go and find out! Was Judy driving that excitable chestnut of yours?"

He shook his head.

"No—a perfectly well-conducted pony, as meek as Moses. We'll give them a quarter of an hour more. If they don't show up by then, I'll run the car out and we'll investigate."

The minutes crawled by on leaden feet. Jean felt restless and uneasy and more than a trifle astonished that Burke should manifest so little anxiety concerning his sister's whereabouts. Then, just before the quarter of an hour was up, there came the shrill tinkle of a bicycle bell, and a boy cycled up to the gate and, springing off his machine, advanced up the cobbled path with a telegram in his hand.

Jean's face blanched, and she waited in taut suspense while Burke ripped open the ominous orange-coloured envelope.

"What is it?" she asked nervously. "Have they —is it bad news?"

There was a pause before Burke answered. Then he handed the flimsy sheet to her, remarking shortly:

"They're not coming."

Jean's eyes flew along the brief message.

"Returning tomorrow. Am staying the night with Holfords. Judy."

Her face fell.

"How horribly disappointing!" Her glance fluttered regretfully to the faint disc of the moon showing like a pallid ghost of itself in a sky still luminous with the afternoon sunlight.

"I shan't see my moonlit Moor tonight after all!" she continued. "I wonder what has happened to make them change their plans?"

Burke volunteered no suggestion but stood staring moodily at the swiftly receding figure of the telegraph boy.

"Well," Jean braced herself to meet the disappointment, "there's nothing for it but for you to run me back home, Geoffrey. We ought to start at once."

"Very well. I'll go and get the car out," he answered. "I suppose it's the only thing to be done."

He moved off in the direction of the garage, Jean walking rather disconsolately beside him.

"I am disappointed!" she declared. "I just hate the sight of a telegraph boy! They always spoil things. I rather wonder you get your telegrams delivered at this outlandish spot," she added musingly.

"Oh, of course we have to pay mileage. There's no free delivery to the 'back o' beyond'!"

As he spoke, Burke vanished into the semi-dusk of the garage, and presently Jean heard sounds suggestive of ineffectual attempts to start the engine, accompanied by a muttered curse or two. A few minutes later Burke reappeared, looking rather hot and dusty and with a black smear of oil across his cheek.

"You'd better go back to the bungalow," he said gruffly. "There's something gone wrong with the works, and it will take me a few minutes to put matters right."

Jean nodded sympathetically and retreated towards the house, leaving him to tinker with the car's internals. It was growing chilly—the "cool of the evening" manifests itself early up on Dartmoor—and she was not at all sorry to find herself indoors. The wind had dropped, but a curious, still sort of coldness seemed to be permeating the atmosphere, faintly moist, and, as Jean stood at the window, gazing out half absently, she sunddenly noticed a delicate blur of mist veiling the low-lying ground towards the right of the bungalow. Her eyes hurriedly swept the wide expanse in front of her. The valleys between the distant tors wre hardly visible. They had become mere basins cupping wan lakes of wraithlike vapour which, even as she watched them crept higher, inch by inch, as though responding to some impulse of a rising tide.

Jean had lived long enough in Devonshire by this time to know the risks of being caught in a mist on Dartmoor, and she sped out of the room, intending to go to the garage and warn Burke that he must hurry. He met her on the threshold of the bungalow, and she turned back with him into the room she had just quitted.

"Are you ready?" she asked eagerly. "There's a regular moor mist coming on. The sooner we start the better."

He looked at her oddly. He was rather pale and his eyes were curiously bright.

"The car won't budge," he said. "I've been tinkering at her all this time to no purpose."

Jean stared at him, a vague apprehension of disagreeable possibilities presenting itself to her mind. Their predicament would be an extremely awkward one if the car remained recalcitrant!

"W n't budge?" she repeated. "But you must make it budge, Geoffrey. We can't—we can't stay here! What's gone wrong with it?"

Burke launched out into a string of technicalities which left Jean with a confused feeling that the mechanism of a motor must be an invention of the devil designed expressly for the chastening of human nature, but from which she succeeded in gathering the bare skeleton fact that something had gone radically wrong with the car's running powers.

Her apprehensions quickened.

"Make the best of a bad job—and console each other," he suggested lightly.

She frowned a little. It did not seem to her quite the moment for jesting.

"Don't be ridiculous, Geoffrey," she said sharply. "We've got to get back 'somehow.' What can you do?"

"I can't do anything more than I've done. Here we are and here we've got to stay."

"You know that's impossible," she said, in a quick, low voice.

He looked at her with a sudden devil-m ay-care glint in his eyes.

"You never can tell before hand whether things are impossible or not. I know I used to think that heaven on earth was—impossible," he said slowly. "I'm not so sure now." He drew a step nearer her. "Would you mind so dreadfully if we had to stay here, little Miss Prunes-and-Prisms?"

Jean stared at him in amazement—in amazement which slowly turned to incredulous horror as a sudden almost unbelievable idea flashed into her mind, kindled into being by the leaping, half-exultant note in his tones.

"Geoffrey——" Her lips moved stiffly and, even to herself, her voice sounded strange and hoarse. "Geoffrey, I don't believe there is anything wrong with the car at all- . . . . Or if there is, you've tampered with it on purpose. . . . . You're not being straight with me——"

She broke off, her startled gaze searching his face as though she would wring the truth from him. Her eyes were very wide and dilated, but back of the anger that blazed in them lurked fear—stark fear.

For a moment Burke was silent. Then he spoke, with a quiet deliberateness that held something ominous, inexorable, in its very calm.

"You're right," he said slowly. "I've not been straight with you. But I'll be frank with you now. The whole thing—asking you to come up here today, the moonlight expedition for tonight—everything—was all fixed up, planned solely to get you here. The car won't run for the simple reason that I've put it out of action. I wasn't quite sure whether or no you could drive a car, you see!"

"I can't," said Jean. Her voice was quite expressionless.

"No? So much the better, then. But I wasn't going to leave any weak link in the chain by which I hold you."

"By which you hold me?" she repeated dully. She felt stunned, incapable of protest, only able to repeat, parrot-like, the words he had just used.

"Yes. Don't you understand the position? It's clear enough, I should think!" He laughed a little recklessly. "Either you promise to marry me, in which case I'll take you home at once—the car's not damaged beyond repair—or you stay here, here at the bungalow with me, until tomorrow morning."

With a sharp cry she retreated from him, her face ash white.

"No—no! Not that!" The poignancy of that caught-back cry wrenched the words from his lips in hurrying, vehement disclaimer. "You'll be perfectly safe—as safe as though you were my sister. Don't look like that. . . . . Jean! Jean! Could you imagine that I would hurt you—you whom I worship—my little white love?" The words rushed out in a torrent, hoarse and shaken and passionately tender. "Before God, no! You'll be utterly safe, Jean, sweetest, beloved—I swear it!" His voice steadied and deepened. "Sacred as the purest love in the whole world could hold you." He was silent a moment; then, as the tension in her face gradually relaxed, he went on: "But the world won't know that-" The note of tenderness was gone now, swept away by the resurgence of a fierce relentlessness—triumphant, implacable—that meant winning at all on: "But the world won't know that!" he repeated. "After tonight, for your own sake—because a woman's reputation cannot stand the breath of scandal, you'll be compelled to marry me. You'll have no choice."

Jean stood quite still, staring in front of her. Once her lips moved, but no sound came from them. Slowly laboriously almost, she was realizing exactly what had happened, her mind adjusting itself to the recognition of the trap in which she had been caught.

Her dream had come true, after all—horribly inconceivably true.

The heavy silence which had fallen seemed suddenly filled with the dream-Burke's voice—mocking and exultant.

". . . . . you'll be stamped with the mark of the beast for ever. It's too late to try and run away. . . . . It's too late."

CHAPTER XXVII.

Into the Mist

"Then that telegram—that telegram from Judy—I suppose that was all part of the plan?"

Jean felt the futility of the question even while she asked it. The answer was so inevitable.

"Yes"—briefly. "I knew that Judy meant staying the night with her friends before she went away. She sent the wire—because I asked her to."

"Judy did that?"

There was such an immeasurable anguish of reproach in the low, quick-spoken whisper that Burke felt glad Judith was not there to hear it. Had it been otherwise, she might have regretted the share she had taken in the proceedings, small as it had been. She was not a man, half-crazed by love, in whose passion-blurred vision nothing counted save the winning of the one woman, nor had she known Burke's plan in its entirety.

"Yes, Judy sent the wire," he said. "But give her so much credit, she didn't know that I intended—this. She only knew that I wanted another chance of seeing you alone—of asking you to be my wife, and I told her that you wouldn't come up to the bungalow unless you believed she would be there too. I didn't think you'd trust yourself alone with me again—after that afternoon at the inn"—with blunt candour.

"No. I shouldn't have done."

So you see I had to think of something—some way. And it was you yourself who suggested this method."

"I?"—incredulously.

"Yes. Don't you remember what you told me that day I drove you back from Dartmoor?—"A woman's happiness depends upon her reputation."

She looked at him quickly, recalling the scattered details of that afternoon—Burke's gibes at what he believed to be her fear of gossiping tongues and her own answer to his taunts: "No woman can afford to ignore scandal." And then, following upon that, his sudden, curious absorption in his own thoughts.

The remembrance of it all was like a torchlight flashed into a dark place, illuminating what had been hidden and inscrutable. She spoke swiftly.

"And it was then—that afternoon—you thought of this?"

He bent his head.

"Yes," he acknowledged.

Jean was silent. It was all clear now—penetratingly so.

"And the Holfords? Are there any such people?" she asked directly.

She scarcely knew what prompted her to put so purposeless and unimportant a question. Actually, she felt no interest at all in the answer. It could not make the least difference to her present circumstances.

Perhaps it was a little the feeling that this trumpery process of question and answer served to postpone the inevitable moment when she must face the situation in which she found herself—face it in its simple crudeness, denuded of unessential why and wherefores.

"Oh, yes, the Holfords are quite real," answered Burke. "And so is the plan for an expedition to one of the tors by moonlight. Only it will be carried out tomorrow night instead of tonight .Tonight is for the settlement between you and me."

The strained expression of utter, shocked incredulity was gradually leaving Jean's face. The unreal was becoming real, and she knew now what she was up against; the hard, reckless quality of Burke's voice left her no illusions.

"Geoffrey," she said quietly, "you won't really do this thing?"

If she had hoped to move him by a simple, straightforward appeal to the best that might be in him, she failed completely. For the moment, all that was good in him, anything chivalrous which the helplessness her womanhood might have invoked, was in abeyance. He was mere primitive man, who had succeeded in carrying off the woman he meant to mate and was prepared to hold her at all costs.

"I told you I would compel you," he said doggedly. "That I would let nothing in the world stand between you and me. And I meant every word I said. You've no way out now—except marriage with me."

The imperious decision of his tone roused her fighting spirit.

"Do you imagine," she broke out scornfully, "that—after this—I would ever marry you? . . . . I wouldn't marry you if you were the last man on earth! I'd die sooner!"

"I daresay you would," he returned composedly. "You've too much grit to be afraid of death. Only you see, that doesn't happen to be the alternative. The alternative is a smirched reputation. Tarnished a little—after tonight—even if you marry me; dragged utterly into the mire if you refuse. I'm putting it before you with brutal frankness, I know. But I want you to realize just what it means and to promise that you'll be my wife before it's too late—while I can still get you back to Staple during the hours of propriety"—smiling grimly.

She looked at him with a slow, measured glance of bitter contempt.

"Even a tarnished reputation might be preferable to marriage with you—more endurable," she added, with the sudden tormented impulse of a trapped thing to hurt back.

"You don't really believe that" —impetuously—"I know—I know I could make you happy! You'd be the one woman in the world to me. And I don't think"—more quietly—"that you could endure a slurred name, Jean."

She made no answer. Every word he spoke only made it more clear to her that she was caught—bound hand and foot in a web from which there was no escape. Yet, little as Burke guessed it, the actual question of "what people might say" did not trouble her to any great extent. She was too much her father's own daughter to permit a mere matter of reputation to force her into a distasteful marriage.

Not that she minimized the value of good repute. She was perfectly aware that if she refused to marry Burke, and he carried out his threat of detaining her at the bungalow until the following morning, she would have a heavy penalty to pay—the utmost penalty which a suspicious world exacts from a woman, even though she may be essentially innocent, in whose past there lurks a questionable episode.

(To Be Continued.)

ALMOST FLAT ON HER BACK

Aching back! Will it never stop? She's nearly desperate. Lydia E. Pinkham's Vegetable Compound has relieved "feminine troubles" for over 50 years.

W. N. U. 1052

"YEARS CAN BRING YOU ADDED CHARM!"

SAYS JACK HOLT

JACK HOLT
Columbia Star

"Some women seem to grow more alluring every year," says Jack Holt. "Birthdays only add to their charm!

"Here in Hollywood you see them every day—actresses still every bit as youthful as they were years ago, more poised, more irresistible than ever. Still the idols of an adoring public!

"No matter what her age, a woman who has the fresh, glowing charm of *youth* is always attractive.

"I should think that every woman would learn the complexion secret the screen and stage stars know!"

EVELYN BRENT
Radio Pictures

You will want to know how the lovely stars keep youthful charm right through the years! "Guard complexion beauty as we do," they will tell you, "with Lux Toilet Soap!"

BARBARA STANWYCK
Columbia Star

Important actresses the world over—in Hollywood (686 of the 694 there!)—on Broadway—in Europe—depend on this fragrant, amazingly white soap for *every* type of skin. The caress of dollar-a-cake French soap for 10c.

Well-Wearing Shoes

William Shervey, 50-year-old football player of Sydney, Australia, has worn the same pair of football boots for the last thirty years. The shoes have never been repaired and he uses the original laces to tie them.

Suffered A Severe Attack Of Dysentery

DR. FOWLER'S EXT. OF WILD STRAWBERRY

Mr. P. L. D. Moullard, Vernon, B.C., writes:—"Last Summer I suffered from a severe attack of dysentery. I tried nearly everything on the market, without getting any relief, until a friend told me to use Dr. Fowler's Extract of Wild Strawberry, which I did, and I got immediate relief. Now I am making it a rule to always keep a bottle of it in my medicine chest.

"Wild Strawberry is sure relief for dysentery, colic and diarrhoea, but I always see I get the genuine 'Dr. Fowler's'."

CHRIST CHURCH
CRESTON

Sunday, July 31st, 1932
8 a.m. Holy Communion
11 a.m.—Matins

Now is the Time to
STOCK UP
ON
Trout Flies

A miscellaneous variety to choose from, sizes ranging from 5 to 10. To clear at
36c per dozen
This applies only to Flies shown in Window. These are all first class Flies.

V. MAWSON
CRESTON

KICKS AND HALFPENCE

By Ye Guest Editor

While there is a considerable volume of complaint in Creston regarding the current monetary shortage, this section, after all, is in an infinitely better position than most other localities; as a matter of fact, Creston, compared with the average community, might almost be termed prosperous. Cash receipts for fruit this season will not be quite comparable with what they were in better years; there will at least be some return. Nearly all residents of this part of the Kootenay Valley are able to engage in a certain measure of farm diversification, so that a cash crop return, while desirable, is not essential to maintenance of the physicial status quo in a world of material existence. Nearly everybody is busy and busy people, at least have less time for vain regrets. This condition is much better than in the large metropolitan centers, where a considerable proportion of the population is perforce obliged to twiddle thumbs and wonder just what the government is going to do about it.

0 0 0

The Bonners Ferry Herald reports interest being taken by residents of that vicinity in certain ancient river sands said to contain gold, platinum, and sundry other rare or precious metals. The story is that a metallurgical plant is under construction on the coast designed for extraction of rare metals irrecoverable by ordinary smelting practice. The boys should watch out. There is a tribe of so-called assayers and self-styled metallurgists engaged in a highly profitable rackett in that connection. They claim ability to extract platinum and other metals of the "um" family from the most ordinary brand of rock. Actually, their extraction ability is confined to extracting money for assaying and testing charges from unsuspecting victims. Give some of their ilk a piece of grindstone or broken chinaware and they will delight you with a high gold assay. While it has never been tried, they could no doubt get a sensationally high gold assay out of the teeth of a Conservative politician.

0 0 0

Creston is fortunate in possessing such a thoroughly up-to-date store as the Imperial Groceteria, and Mr. Speers is to be commended for his enterprise in establishing it. Designed along thoroughly modern lines, it provides service for cash customers with a minimum of waste motion. A lowered overhead and no bad accounts, plus cash and carry makes it possible to give buyers the advantage of lowered prices. The plant is in all respects the equal, except perhaps in size, of the self-serving stores of more metropolitan communities anywhere. It will discourage the entrance into Creston of one or more chain store outfits whose only interest in a community is whatever they can take out of it. Chain store magnates think rather carefully about going into a town when they know local competition in their own particular specialized line of merchandising has to be faced.

0 0 0

The tourist season is on full blast, but most of the tourists, alas, do not leave so many shekels in our midst. Those going through by auto are not so numerous as formerely; when they stop they spend less. Even thirsty ones from the land of the eighteenth amendment are conspicuous by their scarcity. One branch of tourist traffic has increased. You guessed it! freight passengers. Anywhere from a half dozen to two dozen on each freight. Just as many going east as west. They strike a balance of trade, as it were. Some are of the professional hobo class, who would be "on the road" good or bad times. But there are more who have no choice in the matter. One wonders what objective is attained in this aimless wondering around, since work of any kind is just as much a rarity at one point as another. Creston is a favorite stoping place, inasmuch as the fast eastbound train hits here about noon and during the brief interval of switching its passengers climb down from their perches on the freight car hurricane decks and each selecting a house close to the right-of-way boldly advances and asks for a handout. A few remain over and register at "the Jungle" down by the Rodgers mill and try their luck at finding something to do picking fruit. Poor devils! One wonders what is going to become of them when Old Man Winter rolls arund again.

The other day a well dressed and obviously extremely self-confident young man stalked into the Review office and opened up with: "We are doing a little preliminary and advance advertising, and----" "Certainly," was the beaming reply, "The Review is always always open to take ads. that do not conflict with the business of local merchants. We'll be very glad to fix you up indeed." Editorial imagination already fancied it heard the tinkle of the cash register; the next move being awaited with hopeful expectation. "Yes" went on the obviously extremely self-confident young man "here is the idea. All you need to do is to pay us 15 cents a month for the Red Book and write a letter of appreciation, and----" . . . The remains of the purveyor of the great compendium of American literary crap were gently laid to rest beneath the ash heap at the rear of the editorial mansion. May his soul R.I.P..

The price of gasoline, on all grade went up in Creston and vicinity recently. Under the new schedule the going price for gas is now 40 cents as compared with 32 in Vancouver, and 26 for the American gallon at Bonners Ferry. Local residents have been refraining from voicing any complaint, knowing full well the futility of such action, as the raise is general in all parts of the province. Strong objections are being made at the coast, and there is talk in some quarters of a concerted boycott. "We put off raising the selling price as long as possible," a Creston dealer stated, "but we could not stay in business if we merely passed out gas to consumers at the figure it costs us laid down here. Our cost here is higher than at the coast, from which practically all that consumed locally is procured, but it appears that freight charges absorb too much. For some reason, as yet unexplained, gas from the Vancouver refineries is sent all the way around the main line to Golden, then down the Kootenay Central to Cranbrook, thence to Creston. More direct delivery via the Kettle Valley should be possible."

U. S. Military Headstone on Creston Indian's Grave

A unique reminder of the world war tragedy is noted in the recent placing by the American Legion of a suitable memorial on a grave in Creston Indian cemetery, at the Mission, the memorial being erected to Louis F. Stone. He was a Creston Indian. The inscription reads: "Erected to the Everlasting Memory of Louis F. Stone, son of Mary Sophie."

Louis enlisted in the A. E. F. at Port Hill; went overseas and was killed or died in France. His remains were returned to the Mission for burial among his own people.

Through the efforts of Boundary Post No. 55, American Legion, a stan ard U. S. memorial for A. E. F. soldiers was secured. This was suitably and impressively dedicated just prior to Bonners, Sandpoints and Coeur d'Alene American Legions' 4th of July reunion with local Canadian Legion organizations.

The gesture is appreciated here as one that further cements the traditional international friendship so conspicuous in the Valley.

Hot Weather
DRINKS and EATS

Our stock of Seasonable Delicacies in this line is most complete. Lime and Orange Juice, Grape Fruit Juice and other fruit extracts are available in a wide variety to meet your requirements.

IT IS TOO HOT TO COOK! Our assortment of canned meats, fish, etc., solves the problem. Moreover they are all most appetizing.

Creston Valley Co-Operative Assn.
Phone 12 *CRESTON*

LOCAL
FRESH KILLED MEATS
BEEF - PORK - VEAL - LAMB
SPRING CHICKEN, per lb., 25c.

DELICIOUS COOKED MEATS
Cooked Ham, Veal Loaf, Veal, Ham and Tongue
Bologna, Cheese Loaf, Baked Ham, Head Cheese
Corned Beef, Weiners.
All kinds of Fresh and Smoked Fish

BURNS & COMPANY, Ltd.
PHONE 2

Unusual Values in
Men's Women's and Children's
HOSIERY !

MEN'S SOCKS

Fancy Cotton	15c and 25c
Silk and Wool, give splendid wear	50c
Silk and Lisle	40c and 45c
Black Cashmere, all wool	65c

WOMEN'S

Cotton, Black and Colored	30 and 35c
Mercerized, look well and wear well	35c
Special value in Ribbed Top, Rayon and Lisle, highly Mercerized	55c
Penman's and Circle Bar Silk Hose, sizes 8½ to 10, in light to dark shades	95c, $1.00, $1.35 and $1.50
Women' Anclets, white and colors	35c

CHILDREN'S

Children's Anclet Socks, colored tops	30c
A splendid wearer in Children's Ribbed Cotton Hose, fawn colored, sizes 6 to 7½, pair	25c
Larger sizes	30c to 35c
Infant's White Hose, Silk and Wool, pair	30c

CRESTON MERCANTILE
COMPANY, LTD.

CRESTON MOTORS
—AT—
YOUR SERVICE

Fully equipped to handle any repairs or alterations on your Car.

Large stock of Chevrolet parts and accessories on hand. Satisfaction guaranteed.

CRESTON MOTORS
CANON STREEYT at BARTON AVE. CRESTON

If Your Merchandise Travels on our Vehicles

—it will arrive at its destination in perfect condition. We have built our reputation upon speedy, careful deliveries and moderate charges, Investigate us—ask about us.

CRESTON TRANSFER
P.O. BOX 79 ALBERT DAVIES PHONE 18