THE CRESTON REVIEW

VOL. XXIV. CRESTON, B. C., FRIDAY, JULY 22, 1932 No. 18

Silver Cups For Tug-of-War Pull

Trophies for Annual Competition at Boswell Regatta—All Arrangements Complete For a Big Time Wednesday.

The main featrue of t e Boswell Regsatta, Wednesday next, July 27, will be tug-of-war events, both ladies and gentlemen's teams competing. The prizes will be small silver cups and the suggestion is advanced that competition for these be made an annual affair. Teams representing Boswell and Creston will pull the rope and paw the earth at Boswell and the huskiest boys and girls will in triumph bear home the coveted prizes to their respective communities.

Executives of the Creston Wildcats are lining up a crack ladies' softball team. Recruiting of a men's softball team is in the hands of M. R. Joyce. Other sports events have been already detailed.

Admission tickets are for sale at practically all the stores in Creston, and as the Creston Valley hospital is to share with the Boswell regatta to the extent of half of the net proceeds, patriotic Crestonites are being urged to take up as many of the tickets as possible. The more the tickets on hand, the better the chances for a win in the cash drawing.

For the benefit of those who have no means of transportation, arrangements will be made to have several trucks leave Creston for Boswell in good time on Wednesday morning. This service is designed largely to enable school children wishing to compete in t e morning sports program to get to Boswell. At the same time there will be room for a limited number of adult passengers. In order to assist the committee in arranging for trucks will all those who wish to avail themselves of this opportunity write their names on a slip of paper and leave it at either Creston Farmers' Institute or Vic Mawson's store not later han Saturday evening. Announcement of when and where trucks will leave will be posted in town. There will be a small charge made for transportation. The committee also ask that Creston citizens co-operate with them by offering friends a place in any and all cars that have room for an extra passenger.

While regatta tickets entitling the holder to a chance on the two big cash prizes are on sale in Creston stores, it is emphasized again that admittance to the grounds is entirely free and that no charges are made for entrance in any of the sports events.

To those who anticipate entering the fly casting competition it is announced it will not be necessary to bring any equippment as all contestants are required to use the same tackle. This will be provided by the committee.

Kitchener

Mrs. Barr and son Robert arrived recently from Kimberley for a visit with Mrs. Barr's sister, Mrs. B. Johnson.

A car of cottonwood was shipped from here to the veneer plant at Nelson a few days ago.

Sam Littlejohn has returned to his home in Sasketchawn.

Mr. and Mrs. B. Johanson have been spending a few days at the Radium Hot Springs.

At the annual school meeting on the 9th, C. Senesael, retiring trustee, was re-elected for a three year term. The two other trustees are G. A. Hunt, secretary-treasurer, and Sydney Abar. Charles Bush is auditor. Eleven hundred dollars was voted to run the school for the ensuing year. The public school teacher is to receive $100 per month and the superior school teacher is to receive $110. It is understood Miss Jessie White is returning to teach the public school and Miss M. Sproule will be back in the superior school

Mr. and O. H. Perkins and daughters are back from a holiday trip to Oregon.

Mr. and Mrs. Ward Devlin and family have returned from a ten days' visit with Mr Devlin's parents at Assinaboia, Sask.

Water Power Officials Here

L. M. Simpson, of the Creston Light & Power Co, was up from Spokane Monday. He was accompanied by Eugene Enloe, president of the Washington Trust Co., one of the few banks still surviving in Spokane; Mr. Enloe's son, Raymond, and by M. V. Greisser, chief engineer for the Washington Water Power Co., one of the large subsidiaries of the American Light and Powder Co. General Manager Royer of the Washington Water Power Co., was also with the party Inspection was made of the local plant and a run was made up the road as far as the Paulsen ranch.

Reorganization of Creston Band

Much interest is shown in Creston and surrounding points in plans for a reorganization of the Creston brass band.

A meeting for this purpose is called for Wednesday, August 3, in the K. of P. hall.

There is plenty of splendid talent available in this vicinity for a fine band. There are three or four musicians who have played in military bands and some who have had experience with large metropolitan organizations.

There is choice of two or three who can qualify as leader.

Wynndel School Meeting

The annual meeting was held on Saturday, July 9th, with E. A. Hacket in the chair. Minutes of the preceding annual meeting were read, also financial statement; both were adopted.

E. A. Hacket, retiring trustee, was re-elected by acclamation. The secretary read extracts from a letter from the department of education with regard to teacher's salaries and grants. This indicated the government will pay 52 per cent. for 1980 or 1931, whichever is the lesser amount; from now until March and from April 52 per cent. to be based on present salaries.

The clause with regard to taxation of people not holding property and also males and females over 21 discussed and motion made and carried that no action be taken under this clause. A letter was read from the W.W.I. asking for donation for school children's prizes at fall fair and the sum of $25 was donated. A letter from the Creston Valley hospital asking for a donation toward the building fund was read and $25 was donated.

The matter of appropriation came before the meeting, the secretary giving the figures and naming $1760 as the amount required. At this point question of teacher's salaries was brought up, causing quite a heated discussion. The present salary is $1300 for the senior and $1150 junior and free house and wood. The proposed reduction by trustees of $200 in salaries did not meet with the approval of the meeting and motion was made that the reduction be $400. This stirred up more discussion, and finally an amendment was offered that the salaries be cut by $300, the amount of the 1930 increase. Balloting resulted in 16 voting in favor of a $300 reduction and five against. Motion to leave appropriation at $1700 was made and an amendment offered that it be $1500 and on ballot being taken 11 voted for $1500 and four against it. E. A. Hackett, newly elected trustee then resigned. New nominations were called for and Mrs. Davidge, being the only nominee, was elected to fill the vacancy.

Erickson

J. E. Healey, who underwent an operation for appendecitis at Cranbrook hospital earlier in the month, returned home a short time ago. He is greatly improved in health.

Robert Ham lton of Yahk, is spending part of his holidays here, the guest of Peter Heric.

The annual school meeting was held a week ago Saturday. R. M. Telford, retiring trustee, was re-elected by acclamation. No extra taxes had to be voted, but taxes will be a couple of mills higher on account of lower assessment, the Arrow Creek district having been separated from this area.

Early Picking Not Advised

Premature Harvesting of Creston Cherries Not Conducive to Most Satisfactory Results to Growers.

That there is a tendency on the part of Creston and district cherry growers to gather their cherries, particularly Bings, too early, is the conclusion arrived at by R. G. L. Clarke, district fruit inspector, who was here Monday and Tuesday. He was accompanied on a visit of inspection by W. H. Robertson, provincial horticulturist. While here they interviewed a number of growers and shippers and examinied some of the orchards. Both officials are agreed that cherries in this district are first class. Bings and Lamberts they mentioned as being particularly good.

But there was one thing against Creston cherries, or rather growers, Mr. Clarke pointed out. That was a tendency to pick too early and ship while immature, the result being that there was a deteriorated fruit reaching the market to which it was consigned.

In this respect there has nearly always been some criticism, the Bings and Lamberts particularly being picked when red or immature and not over three-quarters grown. The importance of allowing the cherry to ripen adds weight rapidly in the final stages and the sugar content is increased, thus making a more attractive and better flavored product.

Tendency to pick and rush to market immaturely is held to be due to the huge crop marketed in the Okanagan this season, and which has been simply dumped on the prairie. By waiting for maturity of the local product, the latter can be marketed in an orderly way, after the Okanagan is through, and at much better than dump prices current this week, it is stated. Another thing causing local growers to get hot and bothered was fear of a rain a few days ago and splitting as a result.

Mr. Clarke also advocated central packing of cherries here. While many growers put up a first class pack they are in the minority. Too many grower packs are not properly put up when compared with a central pack of uniform five pounds per basket. Many grower packs only run from four and a quarter to four and one half pounds. In was also stated that it would be advisable for growers to ask the advice of associations or shippers through whom they are shipping as to when fruit is mature and in proper condition for picking. Such shippers know the market demands and are interested in getting returns to the growers which they can never do with immature fruit.

Points which the inspector emphasized were: Cherries. like prunes, develop in weight and flavor the last few days and shipping qualities are greatly improved.

Messrs Robertson and Clark were of the opinion that there are many cherries classed as Royal Annes that are of the earlier Yellow Spanish or Centennial varieties, both of which are much earlier than Royal Annes; the latter coming in at the same time as Bings. The Lamberts come in a week or ten days later than the Bings.

A high tribute was paid to the quality of local strawberries and raspberries, and with proper care the district's reputation for cherries could be equally as good, it is held.

Wynndel

Mrs. H. B. Stampen, Kimberley, was a recent visitor at the home of her brother, C. Leamey.

Mrs. Dunseath, who has been at the coast, has returned for the holidays.

E. Le Barge, who has been holidaying here, has returned to Vancouver.

Miss L. Leimer, who has been helping with the berry harvest, left a few days ago for Procter.

Carl Wigen was in town Saturday and reports t at splendid cottage accommodations are available this season for those desiring an outing on the main lake at Twin Bays. Quite a number of visitors are looked for during the holidays because of the increasing popularity of this lake resort.

K. of P. Installation

Installation of officers of the Knights of Pythias lodge was held on Thursday, July 14, with installing officer Brother Dr. Henderson in charge. There was a large turnout of members to witness installation. Officers for the ensuing six months' term are:

Chancellor Commander, R.W.A.Maxwell; vice chancellor, V. Mawson; prelate, F. Hagen; master of works, E. C. Clarke: keeper of records and seal, F. J. Hale; master of finance, O. Bell; master of arms, W. G. Hendy; inner guard W. Ferguson; outer guard, A. Bendetti.

Farmers' Institute Enlarges Facilities

Steady progress is being made with the addition to the premises of the Farmers' Institute here. The new structure at the rear of the store is 30x33 feet and will consist of two storeys with a 9x11 foot egg storage basement.

The egg storage plant will supply a long-felt want, and release needed room in the present store building for other purposes. It is constructed of concrete and will be insulated with double walls; there will be very little variation in temperature at any season oi the year

The addition will be used for general store purposes. Construction is being done by day labor under the superintendency of Axel Anderson.

The Institute is handling an increasingly heavy volume of eggs, practically all of which are marketed along the Crow. Two thousand three hundred and seventy dozen eggs were handled in June; that however, is reported as having been rather light, s some months between four and five thousand have been taken in and marketed.

Garrett-LaBelle

A very pretty and quiet wedding was solemnized in the Roman Catholic church, Creston, on Sunday, July 17th., at 7 a.m., when Alice Rose, fourth eldest daughter of Mr. and Mrs. F. T. LaBelle became the bride of Francis P. Garrett. The ceremony was performed by Rev. Father Choinel.

The bride, who entered the church on the arm of her father, was gowned in a suit of beige and brown with hat and shoes to match. She carried a bridal bouquet of La France roses and baby's breath. She was attended by her sister Opal who was gowned in a suit of red and wh te with hat and accessories to match; she carried a handsome bouquet of American beauties and sweet peas. The groom was supported by the brother of the bride, Telesfore LaBelle.

After the wedding ceremony a reception was held at the home of the bride at which only relatives were present. Following the reception the happy young couple left by motor on a honeymoon to be spent in Spokane, Washington, and Kalispel, Montana, visiting the bride's sister, Mrs. Byornely. Upon their return Mr. and Mrs. Garrett will make their home at Blake, where Mr. Garrett is employed by the C.P.R.

The bride's going away costume was a suit of green chiffon velvet with coat, hat and accessories to match. The groom's gift to the bride was a Ford roadster.

Small Fruit Crop Movement Heavy

Strawberries Completed— Market for Straws and Rasps Good all Conditions Considered—Cherries Not so Favorable.

Movement of strawberries from Creston and district was completed a few days ago. Returns to growers for this crop should be fairly good, according to officials of the Co-op and other marketing agencies.

Sixteen express cars of straws were shipped from Wynndel. The l c. l. output totals a few cars less.

The Creston l. c. l. shipments approximate 2,500 crates. In spite of prices not being normal, the local situation in this respect is stated, all things considered, to be "absolutely favorable."

There is an A1 crop of rasps. These are moving out steadily. The returns will be fairly good. Competition with the coast product is not so keen because of heavy rains there lately

Mixed pool cars of rasps and cherries are going out from Wynndel almost every day. In another week, should the dry weather continue, rasp harvesting will be completed.

There is movement in some volume of black and red currants.

Situation with regard to cherries is not so good. No demand for Royal Annes. Okanagan has an immense crop, flooding the prairie markets. This has stampeded some local growers into picking and shipping immature Bings, whereas by holding off a few days they will have a better shipping and more marketable product. There will be the additional advantage of not having to face a flooded prairie market, as the Okanogan crop is about done.

Hospital Board Meeting

Nearly all members of Creston Valley Hospital Association attended the postponed board meeting held on Tuesday evening. Colonel Malandaine was in the chair.

Correspondence included letters from Wynndel school district enclosing $25; from Canyon Ladies' Hospital Auxiliary enclosing $15.

A committee report indicated that Dr. Olivier would continue to maintain his office in the hospital, such arrangement being to best interests of the institution. Another report favored maintainance of the hospital in present quarters for one year with same rent as heretofore. Arrangements endorsed.

On recomendanion of the chair, and in recognition of satisfactory service, salary of Assistant Matron Downs was advanced to $40 per month.

Following suggestion of Rev. T. Scott, it was decided to install a register in the waiting room containing the names of patients and their religious denominations.

Accounts totaling $231.35 were ordered paid, leaving a cash balance on hand of $62.90

Charles Moore has returned from Nelson and plans on being at home here for the ensuing two weeks.

Notice to Bandsmen !

All Bandsmen and those interested in reorganizing the Creston Band are requested to attend a Meeting to be held on Wednesday, August 3rd at 8 P.M. in the K. of P. Hall, over Exchange Barber Shop. Those wishing to take an active part please bring instruments as we wish to know just how many we can get for a start. All welcome.

Wild Rose Lodge No. 39, K. of P.

CAN YOU ANSWER THESE QUESTIONS ABOUT BABY?

Why does a baby cry at night?
How much should he weigh?
When should he creep—walk—talk?
How much food does he need?
What makes him too thin—fat?
You will find helpful answers to many questions about baby in "Baby Welfare." Write today for your copy. Use coupon below.

The Borden Co. Limited,
50 Powell St., Vancouver, B.C.
Gentlemen: Please send me free copy of booklet entitled "Baby Welfare."
Name .....
Address ..... C.W. 10

EAGLE BRAND CONDENSED MILK

WORLD HAPPENINGS BRIEFLY TOLD

Sir Richard Trefell who developed methods of spreading smoke screens and the use of tracer bullets is dead.

An invitation to join the League of Nations was accepted by Turkey at a special meeting of the national assembly.

Meat purchased for the British army and air forces in England in the last year weighed 29.500,000 pounds.

The U.S. Department of Agriculture has developed an "apartment" house for bees. It contains three stories.

The Alberta government has appointed a commission to study possible methods of health insurance in the province. The commission will report to the next session of the legislature.

From the mudsmothered bed where it has lain for 119 years, the "Tigress," American war vessel sunk in Penetang Bay, Ontario, can be raised without difficulty, Captain Robert Carson, Midland, Ontario, reports.

Three days after it went on the market, Ontario's $20,000,000 bond issue was fully subscribed. The proceeds will be used to repay short term advances incurred for capital expenditures.

A floating university on a liner which sails from New York in the fall will touch 42 countries, and 61 ports in its 35,000 mile tour of the world.

The British Government has no intention of returning to the gold standard in the immediate future. Neville Chamberlain, chancellor of the exchequer, told parliament.

Records for passenger air traffic between London and Paris were broken during the year just ended, 20,815 being carried as compared with 20,104 in 1928-29, the previous record twelvemonth.

Not An Experiment

W. K. Kellogg says he desires to sell more of his package cereal, so he is going to spend an extra million dollars in advertising. What's more he will spend nearly all of it in newspapers. He's not experimenting, but merely following the plan on which he built his business.

India's leading radio telegraph and cable services have merged.

FOR SALE

From Grower Direct To Consumer. Save Your Money and Help Us Out

RASPBERRIES	PER CRATE	$2.75
LOGANBERRIES	" "	1.75
BLACK CURRANTS	" "	1.75
CHERRIES (SURE)	" "	1.25
FRESH TENDER RHUBARB PER CRATE 17 Nett.		1.00

F.O.B. Shipping Point. 70c. Extra Delivered

TANEMURA BROS.,
P.O. BOX 164 SALMON ARM, B.C.

PERSONAL

SCOTTISH LADY, AT PRESENT IN Canada, would like to take in charge one or more young ladies. Has experience in travel abroad, and with Canadian girls. Could act as companion to lady, in any part of Canada, or as travel companion. Has excellent testimonials both in Canada and in Britain. Would willingly give more information to interested party.—Apply Box 50, Winnipeg Newspaper Union, 175 McDermot Ave., East, Winnipeg, Man.

W. N. U. 1951

Contract Bridge

By Hamlin B. Hatch, Olympic Champion, Cavendish Club, Toronto

The Responding Hand:—Partnership, and all the word implies, is the fundamental factor in successfull contract playing. And it is in the responses between partners that the precise truthful facts about the combined hands, are conveyed to the respective partners. This can be done quite accurately provided there is no interference bidding. The purpose of this article is to show methods of correct response bidding predicated on the assumption that there is no interference bidding.

The original bidder opens the bidding with a bid of one. This bid immediately tells the partner of the bidder, that the bidding hand contains at least three or four high cards, and that the original bidder thinks that these high cards, under average conditions, will take from two to three tricks against any bid the opponents may make. The bid also says, that, in the declared suit, the bidder guarantees that he will take a minimum of four to five tricks, provided the deal is played in the original bid suit.

Normal expectancy in the responding hand is three taking tricks in the declared suit. The responding hand then, with three or less taking tricks in the original declared suit must deny the original bid by either a pass or another declaration. It must be firmly fixed in the mind of the player that it is on the correctness of the first response that the success or failure of the particular deal is based. And that also the function of the responding hand, is to bear the brunt of the bidding.

The responding hand has four bidding possibilities provided there is no adverse bid. These are the raise, the pass, the takeout and the jump-shift or forcing bid.

The Raise:—If it is decided to raise partner's suit, then the full raise should be given immediately. And the full raise is the number of taking tricks above the normal expectancy of three, that the hand contains. If one heart is the original declaration, and the responding hand will take five tricks with hearts trumps, and has normal length in hearts, the bid of the responding hand must be three hearts.

The Pass:—If the responding hand contains no raise, no biddable suit, and less than one honor trick, the correct bid is pass. Hands which are freakish in distribution are exceptions. Freak hands may be bid with less than an honor trick.

The Takeout:—This is a bid in another suit or no trump. It must, in the early stages of the bidding, be construed by the original bidder as a denial of the original bid. In effect it may not be a denial as the responding hand may have more than normal expectancy in the original bid, but may have a powerful suit of its own. In many cases the takeout is made to find out if the hand "fits." If the two hands can support each other's bids, the hand does fit and high contracts can usually be made.

A second takeout of the original bid is a definite denial and tells partner it is best not to play the hand in the original declaration unless the original bidder's hand is exceptionally strong in the suit bid.

The Forcing Takeout is never a denial of partner's bid. In other words a forcing response should not be made, as a rule, unless the forcing bidder has at least neutral support in the original declaration. By neutral support is meant two trumps at least. However a forcing takeout may be made without even neutral support in the original bid, when the forcing bidder's suit is so strong, that, irrespective of his partner's holding in the forcing suit bid, the hand will be played in the forcing suit. It must be remembered that the forcing takeout is a definite game guarantee bid and, that, after a forcing bid is made the contracting must be continued until a game contract is arrived at.

The One No Trump takeout is the only weakness bid in contract in the first round of bidding. All other take outs or bids, with the exception of the pass, are strength calls and convey definite high card information to partner. Generally the one no trump takeout is made when the responding hand has no biddable suit and only from one to two high cards, and sometimes not even one. The bid warns partner that there is no game in the hand, unless the original bidder has a very powerful hand. It suggests strongly that for this particular deal, the partnership must be satisfied with a partial score. Usually the no trump takeout places at least one high card in the no trump bidder's hand, but occasionally this no trump takeout should be made on a trickless hand. In other words the good player uses the one no trump takeout, whenever there is even a remote chance to better the bid, and to get into a bid which suits both hands better than the original bid. The following is an example. Original bid is one heart. Partner holds six spades to the ten spot, a singleton heart, three little diamonds and three little clubs. Partner bids one no trump, and on second round of bidding bids two spades. The hand is trickless with hearts trumps but with spades trumps will take three tricks. Original bidder, after the one no trump and the subsequent two spade bid must pass unless exceptionally strong.

KETTLE 'N ALL

Diminutive Mary Aitkin photographed atop her gigantic suitcase along with her highland dolly and pet kettle. Recently four hnudred members of the Natives of Glasgow Re-Union Party from the western provinces marshalled at Winnipeg and departed for dockside at Montreal aboard a special Canadian Pacific train. Aboard the "Duchess of Bedford" the party will be augmented by an additional eight hundred hardy Scots—all homeward bound. Mary is travelling with them from Vancouver to Kilbride, Ayrshire—and the kettle goes along too!

New York's Leaning Tower

Unlike Wonder At Pisa It Leans Different Ways

Perhaps few people know it, but New York City has its own "Leaning Tower," the new H. L. Doherty Building, but far from being like the world wonder at Pisa, New York's tower leans sometimes one way, and sometimes another. When first told that it was leaning toward the north, engineers suspected an optical illusion, but accurate tests showed that the tower leaned to the south. To settle the question another test was made next day, and it was found that the tower leaned toward the west. It was finally discovered that the heat of the sun expanded the metal on one side or another, causing a variation of four inches at the top.

Soldier's Mother Honored

For the second time a woman has had the honor of reviving the Flame of Remembrance which burns day and night over the tomb of the French unknown soldier beneath the Arc de Triomphe. She was Madame Duval-Arnould, wife of one of the members of parliament, who lost one of her five sons during the world war.

Scotland has many new housing projects.

Bread prices in Scotland are rising.

for DANDRUFF and Falling Hair, use Minard's exactly as you would any hair tonic. Do this 4 times a week and the result will be a Clean Head and Glossy Hair

MINARD'S "KING OF PAIN" LINIMENT

SUNDAY SCHOOL LESSON

JULY 24

THE DELIVERANCE AT THE RED SEA

Golden Text: "Jehovah is my strength and song, and He is become my salvation."—Exodus 15.2.

Lesson: Exodus 13.17 to 15.21.

Devotional Reading: Psalm 37.1-7.

Explanations and Comments

The March From Egypt To the Red Sea, 13.17-14.2.—The Israelites had assembled at Rameses in the eastern part of the Delta. From there the most direct route to Canaan would have been "by way of the land of the Philistines" northeastward to the Mediterranean coast and thence northward along the maritime plain of Canaan. That way would have involved a journey of not more than two hundred miles. But the people of southwestern Canaan were great warriors, and God led them not that way, "lest peradventure they repent when they see war and they return to Egypt." Instead, they took the longer route, the way of the wilderness by the Red Sea.

Now the record tells us that Moses took the bones of Joseph with him. What greater proof than the presence with them of the mummy of Joseph in its sarcophagus could the people have had of their leader's faith in their eventual settlement in Canaan?

The march proceeded from Succoth to Etham, at the edge of the wilderness of Shur, probably one of the frontier fortifications of Egypt. There they encamped. Their constant guide by day was a pillar of cloud, and by night a pillar of light, in which "Jehovah went before them"—it was the symbol of his presence with them. At Etham the host turned southward, keeping the Red Sea on their left, till they came to Pi-hahiroth, where they encamped.

"All is of God. If He but wave His hand,
The mists collect, the rain falls thick and loud
Till with a smile of light on sea and land,
Lo! he looks back from the departing cloud."
—Longfellow.

Roosevelt the Man

Brief Sketch Of the Democratic Presidential Nominee

The honorable and gallant gentleman, as British M.P.'s are called by their fellows, seemed the right phrase for Franklin D. Roosevelt as he stood before the Democratic convention in Chicago and accepted its nomination for president.

To one seeing him for the first time the degree of his physical infirmity, though he has made immense gains since stricken by infantile paralysis eleven years ago, was startling. He walked with painful slowness to the dais, one hand on a stout cane and the other in the arm of his towering son, James.

He had flown from New York on a rough day and this, as air travel is still comparatively uncommon in the United States, appeared to most of the delegates a highly venturesome thing to do. As he gripped the desk with both hands before speaking, he appeared to be overcoming fatigue with difficulty.

Once he was launched on his speech there was no thought of that. The governor is well over six feet tall, strongly built and apparently, but for his lameness, in vibrant health. He spoke fast and vigorously.

As a speaker he falls just short of arousing enthusiasm. Considerably more magnetic than President Hoover on the platform, he is too reserved and chooses his words too carefully to stir the passionate response that Theodore Roosevelt could obtain.

The Chicago citizens in the galleries began to leave the hall in numbers after a few minutes, but the delegates on the floor were sympathetic and intent. The unearthly glare of the Kleig lights and the crackle and flash of the press cameras gave the whole scene a theatrical air.

The governor spoke earnestly and with few gestures, but his face was animated and its grave lines became firmer as he made a point. Now and again his brave and gay smile flashed and as he raised his arm in a final greeting he was given perhaps the most spontaneous ovation of the six-day party session.

The Jews had no names for the days of the week.

The number of idle ships in Japan is decreasing.

Manila is warring on quack doctors.

ZIG-ZAG CIGARETTE PAPERS
LARGE DOUBLE BOOK 120 LEAVES
FINEST YOU CAN BUY
AVOID IMITATIONS
5¢

New War Toy

Great Britain Produces Super Machine Gun With Great Possibilities

Great Britain has a new war toy than can shoot faster than anything on record. It is not much heavier than the ordinary service rifle, but it is really a super machine gun firing 1,100 rounds of ammunition a minute. What is more, it is said to be easy to operate, hard to jam and, as equally important in these times, inexpensive. Use in this rapid firing piece Germany's new bullets, which have double the velocity of those now obtainable and which penetrate half-inch chrome-nickel armor as well as five-eighths inch armor plate, and war will be even worse than Sherman said it was.—The Pathfinder.

Saskatchewan Land Settlement

Five Hundred and Nineteen Families Take Advantage Of Provincial Government Scheme

Up to July 1st, 519 families had made applications to take advantage of the Saskatchewan Government's land settlement scheme, 377 had been accepted, and 212 had been located according to figures issued by Hon. Howard McConnell, minister of municipal affairs.

The 212 families acutally located have been settled in the districts of Torch River, Big River, Medstead, C.P.R. lands south of Battleford, in the Red Pheasant area, and on C.P.R. lands in the Moose Mountain reserve.

NEW INVENTION DOES AWAY WITH COOKING ODORS

Even fish and cauliflower bow down to Canapar Cookery Parchment

BETTER, CHEAPER AND EASIER COOKING

Delicious as cauliflower, cabbage and certain other vegetables are, they have imposed a heavy penalty on people who fearlessly cooked them. Not to mention those who had to suffer the odor without enjoying the finished product. The same thing is equally true of fish.

Canapar Cookery Parchment, a very ingenious invention, does away with this annoyance entirely. While sealing in odors, it also retains flavor and food value. Cooking in Canapar actually parallels the famous French method of simmering and confining food and its flavor in the closed casserole.

You buy Canapar in a large envelope of handy-size sheets which may be rinsed out and used over and over again because they won't absorb odors. When boiling vegetables you simply wet the Canapar and make a bag similar to a pudding bag. If you steam them, you line the steamer with Canapar, arrange food and seasoning, and fold back corners of the Canapar to prevent steam from dripping back. You can actually cook three vegetables at once in the same saucepan, this way—save fuel—and the flavors will not intermingle.

Steamed, or boiled, fish comes out firm, solid and swimming in its own juice. No odours. No sticky steamer or saucepan to clean up afterwards.

Line your roasting pan with Canapar, then the fats and juice can't burn. Meat is more succulent and there is no scouring or scraping of the pan afterwards.

Many women use Canapar for a dish cloth—it is so silky and satisfactory, and doesn't spread lint.

You'll never be without Canapar once you start using it. It saves time and money. Made by the makers of the famous PARA-SANI Heavy Waxed Paper in the Green Box.

Special Offer

Most grocers, druggists and department stores sell Canapar, but if yours doesn't, just send the coupon and we'll give you a new and unique book entitled "Leftovers" containing one hundred recipes as a bonus for your trouble.

Appleford Paper Products, Ltd.,
Hamilton, Ontario.
Enclosed find 25c for which please send me one full-size package of *Canapar Cookery Parchment* and your 100 recipes for "Left-overs."
Name .....
Address .....
.....
My dealer is .....
..... 412

Summer Complaint

"I have found Baby's Own Tablets the best of all children's remedies for *Summer Complaint*, Colic, Teething and Constipation," writes Mrs. George Walker, Thomasburg, Ont. Certificate of SAFETY in each 25c package. More than 1,250,000 packages sold in 1931. 242

Dr. Williams'

BABY'S OWN TABLETS

THE HOUSE OF DREAMS-COME-TRUE

— BY —

MARGARET PEDLER

Author Of "The Splendid Folly," "The Hermit Of Far End."

Hodder & Stoughton, Ltd., London.

CHAPTER XXV.—Continued

"I see. Very well. I'll come to Okehampton by the three train tomorrow afternoon"—repeating his instructions carefully.

"Right. That's all fixed, then."

"Quite. Mind you also fix a fine day—or night, rather! Goodbye."

A murmred farewell came back along the wire, and then Jean, replacing the receiver of its clip, ran off to apprise Lady Anne of the arrangements made.

"Lady Anne looked up from some village charity accounts which were puckering her smooth brow to smile approval.

"How nice, dear! Quite a charming plan—you'll enjoy it. Especially as there will be nothing to amuse you here tomorrow. I have two village committees to attend—I'm in a chair, so I must go. And Blaise, I know, is booked for a busy day with the estate agent, while Nick is going down to South Devon somewhere for a day's fishing. I think he goes down tonight. Really, it's quite unusually lucky that Judith should have fixed on tomorrow for her moonlight party."

CHAPTER XXVI.

Moonlight On the Moor

The moorland, warm with its subtle fragrance of gorse—like the scent of peaches when the sun is shining on them—tonic with the faint tang of salt borne by clean winds that had swept across the Atlantic, came to Jean's nostrils crisp and sparkling as a draught of golden wine.

Before her, mile after mile lay the white road—a sword of civilization cleaving its way remorselessly across the green wilderness of mossy turf, and on either side rose the swelling hills and jagged peaks of the great tors, melting in the far distance into a vague, formless blur of purple that might be either cloud or tor as it merged at last into the dim haze of the horizon.

"Oh, blessed, blessed Moor!" exclaimed Jean. "How I love it! You know, half the people in the world haven't the least idea what Dartmoor is like. I was enthusing to a woman about it only the other day and she actually said, "Oh, yes—Dartmoor. It's quite flat, I suppose, isn't it?" "Flat!"—with sweeping disgust.

Burke, his hand on the wheel of the big car which was eating up the miles with the facility of a boa-constrictor swallowing rabbits, smiled at the indignant little sniff with which the speech was concluded.

"You don't like dead levels, then?" he suggested.

She shook her head.

"No, I like hills—something to look up to—to climb."

"Spiritual as well as temporal?"

She was silent a moment.

"Why, yes, I think I do."

He smiled sardonically.

"It's just that terrible angelic tendency of yours I complain of. It's too much for any mere material man to live up to. I wish you'd step down to my low level occasionally. You don't seem to be afflicted with human passions like the rest of us"—he added, a note of irritation in his voice.

"Indeed I am!"

Jean spoke impulsively, out of the depths of that inner, almost unconscious self-knowledge which lies within each one of us, dormant until some lance-like question pricks it into spontaneous affirmation. She had hardly heeded whither the conversation was tending, and she regretted her frank confession the instant it had left her lips.

Burke turned and looked at her with a curious speculation in his glance.

"I wonder if that's true?" he said consideringly. "If so, they're still asleep. I'd give something to be the one to rouse them."

There was the familiar, half-turbulent quality in his voice—the sound as of something held in leash. Jean sensed the danger in the atmosphere.

"You'll rouse one of them — the quite ordinary, commonplace one of bad temper, if you talk like that," she replied prosaically. "You've got to play fair, Geoffrey—keep the spirit of the law as well as the letter."

"All's fair in love and war—as I told you before," he retorted.

"Geoffrey"—indignantly.

"Jean!" mimicking her. "Well, we won't quarrel about it now. Here we are at our journey's end. Behold the carriage drive!"

The car swung round a sharp bend and then bumped its way up a roughly-made track which served to link a species of cobbled yard, constructed at one side of the bungalow, to the road along which they came.

The track cleaved its way, rather on the principle of a railway cutting, clean through the abrupt acclivity which flanked the road that side, and rising sternly between crumbling, overhanging banks, fringed with coarse grass and tufted with straggling patches of gorse and heather, debouched on to a broad plateau. Here the road below was completely hidden from view; on all sides there stretched only a limitless vista of wild moorland, devoid of any sign of habitation save for the bare, creeperless walls of the bungalow itself.

As the scene unfolded, Jean became conscious of a strange sense of familiarity. An inexplicable impression of having seen the place on some previous occasion, of familiarity with every detail of it—even to a recognition of its peculiar atmosphere of loneliness—took possession of her. Only she knew that it was associated in her mind with something disagreeable. Even now, as at Burke's dictation, she waited in the car while he entered the bungalow from the back, passing through in order to admit his guest by way of the front door, which had been secured upon the inside, she was aware of a feeling of intense repugnance.

And then, in a flash, recollection returned to her. This was the house of her dream—of the nightmare vision which had obsessed her during the hours of darkness following her first meeting with Geoffrey Burke.

There stood the solitary dwelling, set amid a wild and desolate country, and to one side of it grew three wretched-looking, scrubby little fir trees, all of them bent in the same direction by the keen winds as they came sweeping across the Moor from the wide Atlantic. Three Fir Bungalow! Why, the very name itself might have prewarned her!

Her eyes fixed themselves on the green-painted door. She knew quite well what must happen next. The door would open and reveal Burke standing on the threshold. She watched it with fascinated eyes.

Presently came the sound of steps, then the grating noise of a key turning stiffly in the lock. The door was flung open and Burke strode across the threshold and came to the side of the car to help her out. Jean waited, half terrified, for his first words. Would they be the words of her dream? She felt that if he chanced to say jokingly, "Will you come into my parlour?" she should scream.

"Go straight in, will you?" said Burke. "I'll just run the car round to the garage and then we might as well get tea ready before the others come. I'm starving, aren't you?"

The spell was broken. The everyday commonplace words brought with them a rush of overpowering relief, sweeping away the dreamlike sense of unreality and terror, and as Jean nodded and responded gaily, "Absolately famished," she could have laughed aloud at the ridiculous fears which had assailed her.

The inside of the bungalow was in charming contrast to its somewhat forbidding exterior. The living-rooms, furnished very simply but with a shrewd eye to comfort, communicated one with the other by means of double doors which, usually left open, obviated the cramped feeling that the comparatively small size of the rooms might otherwise have produced, while the two lattice windows which each boasted were augmented by French widows opening out on to a verandah which ran the wohle length of the building.

Jean, having delightfully explored the front portion of the bungalow, joined Burke in the kitchen, guided thither by the clinking of crockery and the cheerful crackle of a hearth fire wakened into fresh life by the scientific application of a pair of bellows.

"I had no idea you were such a domesticated individual," she remarked, as she watched him carefully warming the brown earthenware teapot as a preliminary to brewing the tea while she busied herself making hot buttered toast.

"Oh, Judy and I are independent up here, I assure you," he answered with pardonable pride. "We never bring any of the servants from Willow Ferry, but cook for ourselves. A woman comes over every morning to do the 'chores'—clean the place, and wash up the dishes from the day before, and so on. But beyond that we are self-sufficing."

"Where does your woman come from? I didn't see a house for miles round."

"No, you can't see the place, but there's a little farmstead, tucked away in a hollow about three miles from here, which provides us with cream and butter and eggs—and with our char-lady."

Jean surveyed with satisfaction a rapidly mounting pile of delicately browned toast, creaming with golden butter.

"There, that's ready," she announced at last. "I do hope Judy and Co. will arrive soon. Hot buttered toast spoils with keeping, it gets all sodden and tastes like underdone shoe leather. Do you think they'll be long?"

Burke threw a glance at the grandfather's clock ticking solemnly away in a corner of the kitchen.

"It's half-past four," he said dubiously. "I don't think we'll risk that luscious-looking toast of yours by waiting for them. I'm going to brew the tea; the kettle's boiling.

"Won't Judith think it horrid of us not to wait?"

"Oh, Lord no! Judy and I never stand on any ceremony with each other. Any old thing might happen to delay them a bit."

Jean, frankly hungry after her spin in the car through the invigorating moorland air, yielded without further protest, and tea resolved itself into a jolly little "tete-a-tete" affair, partaken of in the shelter of the verandah, with the glorious vista of the Moor spread out before her delighted eyes.

Burke was in one of those rare moods of his which never failed to inspire her with a genuine liking for him—when the unruly, turbulent devil within him, so hardly held in check, was temporarily replaced by a certain spontaneous boyishness of a distinctly endearing quality—that "little boy" quality which, in a grown man, always appeals so irresistibly to any woman.

The time slipped away quickly, and it was with a shock of astonishment that Jean realized, on glancing down at the watch on her wrist, that over an hour and a half had gone by while they had been sitting chatting on the verandah.

"Geoffrey! Do you know it's exactly six o'clock! I'm certain something must have happened. Judy and the Holfords would surely be here by now if they hadn't had an accident of some sort."

Burke looked at his watch.

(To Be Continued).

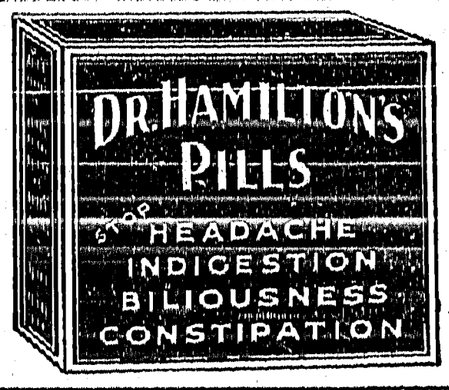

W. N. U. 1051

It does pay to

"ROLL YOUR OWN"

From the standpoint of economy—each 20c. package of Turret Fine Cut contains the makings for at least 50 cigarettes—and Chantecler cigarette papers free.

From the standpoint of real smoking pleasure, there's nothing like rolling your own with the smooth, mellow, fragrant Virginia tobacco that you get in the Turret Fine Cut package.

It does pay to roll your own with Turret Fine Cut.

15¢ and 20¢ packages —also in ½ lb. vacuum tins

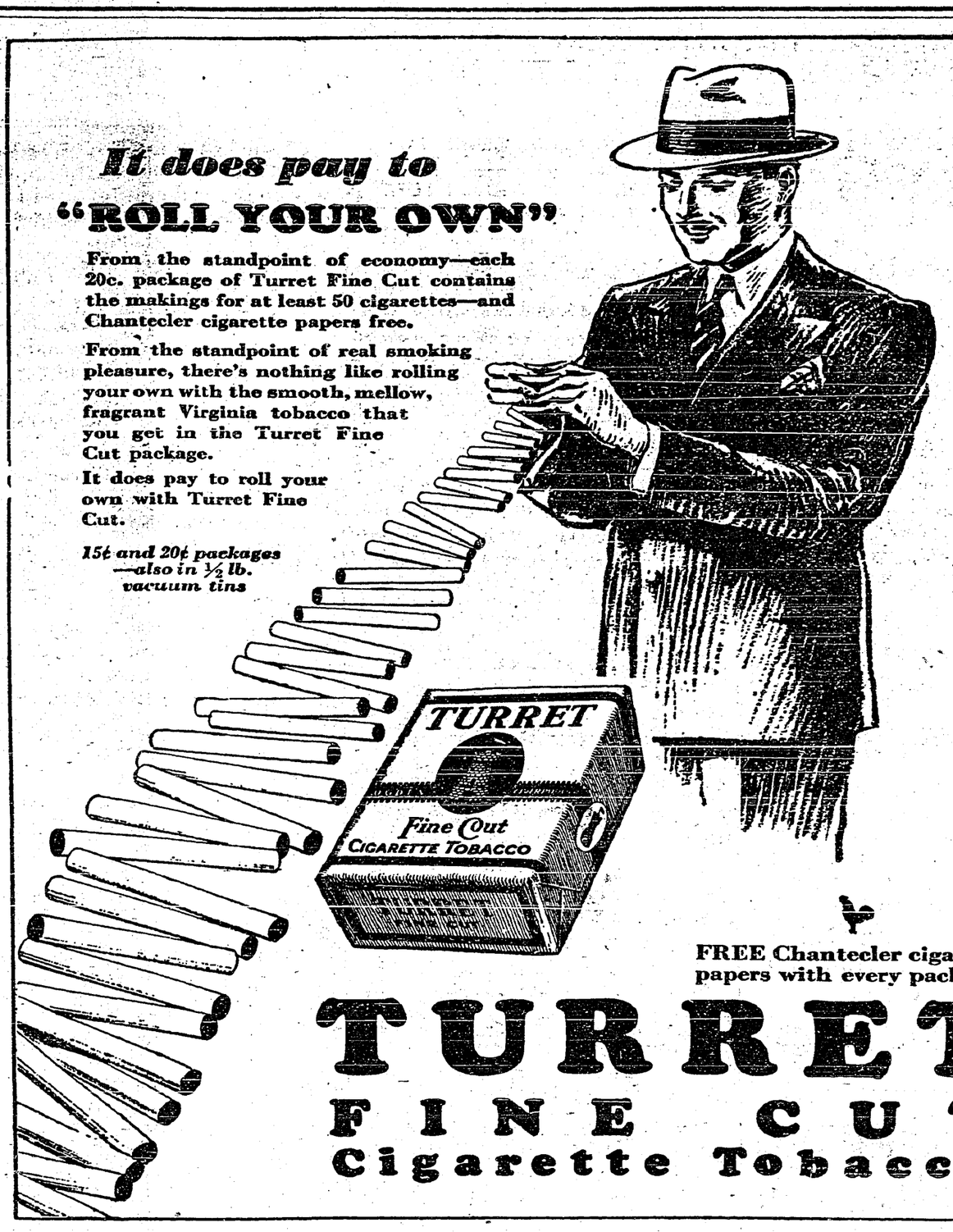

FREE Chantecler cigarette papers with every package.

TURRET

FINE CUT

Cigarette Tobacco

Try Lydia E. Pinkham's Vegetable Compound

Too "Worn-Out" to go

Another date broken . . . Couldn't stay on her feet a minute longer! Lydia E. Pinkham's Vegetable Compound always relieves cramps. Try it next month.

Cotton and cotton goods led in merchandise exports from the Philippines last year.

Raising the average child in the average family until it is 18 costs its parents about $7,200.

"LOCK YOUR DOOR ON BIRTHDAYS!"

SAYS

HUGH TREVOR

Famous Screen Star

HUGH TREVOR

"The woman who wants to win and hold adoration should keep *youth,"* Hugh Trevor says.

"Stage and screen stars hold the admiration they have won year after year. Birthdays don't matter at all. And nowadays other women are learning their complexion secret!"

IRENE DUNNE
R.K.O. Star

"To keep youthful charm guard complexion beauty. A skin aglow with the fascinating freshness of youth is always alluring," the lovely actresses tell you. "Use Lux Toilet Soap regularly as we do."

In Hollywood—on Broadway—in Europe, they remain young, charming and magnetic, with Lux Toilet Soap. 686 of the 694 actresses in Hollywood alone are devoted to it.

That is why Lux Toilet Soap is the *official* soap in the dressing rooms of all the great film studios! *Your* skin will respond to it, too! The caress of dollar-a-cake French soap for just 10c. a cake!

ESTELLE TAYLOR
Alluring Star

She wouldn't be without a telephone

"I wouldn't try to get along without a telephone," Mrs. Jones was telling Mrs. Brown. "Why within the past few days it has saved me at least half a dozen trips down town — you know I always order room the grocers by telephone.

"And talk about banishing the blues—it would be pretty lonely if we couldn't call up our friends once in a while or if they were unable to call us.

"Then last month when John was taken suddenly ill, the telephone brought the doctor to the house. The doctor said it we hadn't been able to reach him right away, he wouldn't have been able to save John Believe me, Mrs. Brown, our telephone is indespensable."

Kootenay Telephone Co.
LIMITED

Shoe Repairing

All Work Guaranteed

Work ready when promised.

Charges reasonable.

Satisfaction guaranteed.

A. Mirabelli
Shoe and Harness Repairing

49 out of 100
People Prefer Goodyear Tires

Why gamble with 2nd, 3rd or 4th choice when GOODYEARS cost no more?

Come and see your size at today's low price.

CRESTON MOTORS
L. C. McFARLAND
Canyon at Barton Ave.
CRESTON

THE CRESTON REVIEW

Issued every Friday at Creston, B.C. Subscription: $2.50 a year in advance; $3.00 to U.S. points.

C. F. HAYES, Editor and Owner

CRESTON, B.C., FRIDAY, JULY 22

GOOD WORK

Expressions of satisfaction regarding the good work done during the past year by the Creston board of school trustees are amply justified. The members of the board, individually and collectively, have given highly meritorious and commendable service. During a period when a demand for retrenchment has been voiced all along the line, much thought has been given to the problem of making each dollar available do as much work as possible; a considerable measure of success has been achieved in this connection. At the same time there has been no loss of efficiency in the schools of the community. As a matter of fact, the coming school year will see another class of necessity undertaken by Creston high but with a smaller outlay for teacher's salaries.

TEACHERS' SALARIES

It is a matter for regret that the salaries of teachers have to be cut, or, as Chairman Cook more aptly expresses it "readjusted." But that is the common experience of the teaching profession everywhere. In some places teachers have been getting no salaries at all, while in other localities pay days are conspicuous by their irregularity; the huge and wealthy city of Chicago is a shining example of this unfortunate condition. While the general average reduction of teaching income is around 10 per cent., the shrinkage of cash receipts of business and professional men has been much greater, while incomes of those engaged in all lines of agricultural production have shrunk to a still greater degree.

THE PRICE OF GAS

Despite fact that commodity prices have gone into an almost unanimous tailspin, the cost of gas has in British Columbia, at least, is well maintained; as a matter of fact there has been a recent advance, a condition creative of much discontent among car owners. Many theories are advanced to account for it. The purveyors of gasoline from roabside pumps are not to blame. The retailer's profit is not large and when the refiners raise the ante, the dealers must do likewise. The provincial finance department has indicated it will look into the matter; it is to be hoped that an inquiry will be more successful than the Bennett investigation, which required six months and considerable expenditure to find out that there was nothing wrong (ha! ha!) in the charges made by the oil refineries of Canada and particularly the big refineries of British Columbia. (Another ha! ha!)

THE CROSS OF GOLD

Directors of the Bank of International Settlements, so we are advised, recently adopted a resolution calling for "a return to the gold standard as best suited to make possible a free flow of the world's trade."

No other recommendation could be expected from a bunch of economic sharps and monetary thimbleriggers controlled by the Hebrews of Wall and Lombard streets. Having assisted materially in plunging the whole world into a deep financial morass by insistence upon maintenace of the single monetary standard, no change of heart on the part of Morgan, Wiggin, et al in this connection could be looked for. This, despite the fact that the gold standard has been palpably demonstrated an abject failure as for as common humanity is concerned; despite acknowledgment of such failure by all but two of the family of nations being virtually off of the gold standard at the present time. "Best suited to make possible a free flow of the world's trade" forsooth! With three-quarters of the monetary gold of the world locked up in the vaults of Uncle Sam and of the Pea Soupers across the pond, one rises to gently inquire just how in the name of common sense the rest of the crowd is going to get enough of the yellow metal to start business once more moving through long stagnant trade channels.

If Canadian representatives do not voice a demand for Imperial remonetization of silver at the Ottawa Conference, a real constructive opportunity will have been lost.

More primary money is needed and less dictation as to the loan of credit at an advantage to themselves by the international banking ring and financial racketeers.

J. Fred Hume, who was dismissed as government liquor vendor at Nelson a few weeks ago, has been reinstated.

-AT LAST-

A drama of love in which the husband gets a break !

James Dunn
—with—
Sally Eilers
—IN—
BAD GIRL

Two's Company But--
Three's Not a Crowd
COMEDY
NAUGHTY CAL

Paramount Pictorial
Metro News

Grand Theatre Sat., July 23

NOTICE !

SEALED TENDERS marked "Tender for Federal Truck REF. No. S-33" will be received by the undersigned up to July 23rd for the purchase of Federal Truck REF. No. S-33, stored in the Public Works Department's garage in Creston.

The highest or any tender not necessarily accepted.

WM. RAMSAY,
Public Works Engineer,
17-2 Nelson, B. C.

APPLICATIONS WANTED

Man and team to level school ground. Rate of pay, $6.00 per 8-hour day. Applications to be in by Saturday, July 23rd. GEO. NICKEL, Secretary.

Christ Church Vestry Meeting

An important meeting of the vestry of Christ Church was held last week evening last, with Rev. F. V. Harrison, rural dean, of Cranbrook, in attendance The executive of Kootenay diocese recommended that under existing conditions it will be necessary to combine the parishes of Creston and Kimberley with but one man in charge, who will most likely, reside at Kimberley. The plan has been accepted by Kimberley. Creston is having some correspondence with the bishop in the matter and a joint meeting of the representatives of the two parishes will be held here this week The diocesan executive are of the opinion that a man oflonger ministerial experience should take charge, and of this recommendation is followed it is likely to mean the transfer of Rev. T. Scott to some other point. The Creston rector has been in charge here a little over a year, taking up residence at Creston following his ordination early in the summer of 1931.

FUEL FOR SUMMER USE

Many years of experience in the fuel business enables us to give you the best and the most economical at the lowest possible price. We are also exceptionally well equipped to solve your

Hauling Problems

and always pleased to have you get in touch with us for any information required where Trucks are wanted.

Flour Hay Grain Mill Feeds

The best brands and grades at the most attractive prices.

H. S. McCREATH
COAL WOOD FLOUR FEED

Summer Toilet Goods Sale

The Low Cost of Good Looks

Summer is here once more bringing you the annual opportuuity to secure beauty aids at these low prices. Each of the items featured in our store and show windows represents substantial savings for you.

CRESTON DRUG & BOOK STORE
THE REXALL STORE
GEO. H. KELLY

Thrift

consists in spending less than you earn.

If by careful economy you can save money, you have taken a long step toward contentment.

We pay interest on Savings balances and shall welcome your account. 650

THE CANADIAN BANK OF COMMERCE

Capital Paid Up $20,000,000
Reserve Fund $20,000,000

Creston Branch - R. J. Forbes, Manager

The Consolidated Mining & Smelting Company of Canada, Ltd.

TRAIL, British Columbia

MANUFACTURERS of
ELEPHANT
BRAND
Chemical Fertilizers

Ammonium Phosphate
Sulphate of Ammonia
Triple Superphosphate

Sold by CRESTON VALLEY CO OPERATIVE
CRESTLAND FRUIT COMPANY, LONG, ALLAN & LONG

PRODUCERS & REFINERS
of
TADANAC
Brand
Electrolytic

LEAD-ZINC
CADMIUM-BISMUTH

CHRIST CHURCH
CRESTON

Sunday, July 24th, 1932
7:30 p.m.—Evensong
Monday, July 25, St. James' Day
8 a.m. Holy Communion

Local and Personal

Beach Queen bathing slippers for sale at V. Mawson's. 18-1

Creston Hardware concluded a very successful special 95c sale last week.

COW FOR SALE—Milch cow, will freshen in July. Nels Larson, Canyon.

INSURANCE—Fire, life, automobile, sickness and accident. H. A. Powell, Creston.

Miss E.Abriel and D. Sulkco, Nakusp, were week end guests of Mr. and Mrs. J. Compton.

FOR SALE—Deering mower. Practically as good as new. Morrow's blacksmith shop. 17-2

WAGON FOR SALE—Low wheel wagon with rack, in good shape. Apply Bert Boffey, Creston.

Mrs. Howard Allen, Trail, is a guest at the home of her parents, Mr. and Mrs. James Cherrington.

Mr. and Mrs. M. R. Joyce, accompanied by the chilaren, left on a brief visit to Spokane Tuesday.

George and Phyllis Ward, Cranbrook, are guests at the home of Mr. and Mrs. G. Sinclair this week.

FOR SALE—Chevrolet truck in good shape, good tires and extra gears. See M. W Hughes, Creston.

FOR SALE—White Enameled Bed complete with spring and mattress see V. Mawson Creston, B. C. 18-1

V. S. Balentine of the provincial police staff, Castlegar, was a guest of Mr. and Mrs. J. Compton the past week.

HORSE FOR SALE—Work horse, about 1400 lbs., in good shape. E. Ostrensky (Alice Siding), Creston.

FOR SALE—White Leghorn cockerels. two months old, R.O.P. stock, 8 for $1, J. C. Martin (Alice Siding(, Creston.

There will be no service in the Presbyterian church on Sunday next as the paster (Rev.) N. G. Smith is vacationing

B. Johnston, of the Industrial Acceptance Corporation, Calgary, and a son-in-law of R. Walmsley, was a bussness visitor here Saturday.

FOR SALE—Mowing machine; Frost & Wood mower, 5-foot cut, in good order. Price $40. Apply J. Sherwood, Merdock St , Creston.

W. F. Payne, managing editor of the Nelson Daily News, accompanied by Mrs. Payne, passed through Creston Saturday en route home from a business trip to Calgary.

L. C. McFarland reeurned the first of the week from a flying trip to Calgary. Mrs McFarland, who left for the Alberta metropolis by train some two weeks ago, returned with him.

Mr. and Mrs. Percy Grandy and daughter, Dolores, of Robsart, Sask., were visiting Mrs. Grandy's sister, Miss Josephine Pedersen, for a few days the first of the week.

R B. Coulter, of the firm of McKeown & Coulter, Fernie, accumpanied by his son, was in Creston Tuesday, en route to Kaslo and Johnson's Landing, at the north end of the main lake.

Dr. and Mrs. Large, Cranbrook, accompanied by Mrs. Brett and daughter Jean and Miss McKay, sisters of Mrs. Large, were Sunday visitors at the home of Mr. and Mrs. G Sinclair

D. F. Markland, pensions advocate for the Kootenays, will be in Creston at the village hall from 1 p.m. on Augu t 10. till 12 o'clock August 11. All veterans wishing to see him with regard to pensions are requested to call on him there.

DRESSMAKING—Give your daughter a chance to learn a good paying business designing and dressmaking. Diplomas given with full course. For information see Miss Lillian Lewis, Creston. 18-3

George Heald, former accountant here for C. O. Rodgers, and now residing in Portland, Ore., was a Creston visitor the past week. He was accompanied by his daughter Kathleen, who was a guest of Miss Alice Embree.

In the V. Mawson fishing contest A Lovestrom is leading the Level Wind Bait casting reel with rainbow trout caught in Summit creek, weight being one pound nine ounces; length, 17 inches. It has a girth of eight and three-quarter inches. In the bass section E. K. Holdsworth and W. P. Tillotson are leading with bass weighing four pounds ten and a half ounces and four pounds and a half ounce.

Capt. C. O. Peters of Chinook, Alta., was in Creston a few days ago. He was on his way home after a trip to New York and Florida. The captain is well satisfied with outlook for crops in his vicinity and continues to maintain that as soon as he can dispose of his property in Chinook he will return to Creston and put up a $25,000 hotel.

FOR RENT—Furnished summer cottages with screened-in verandas; at Twin Bays, four miles from Kuskanook. Best bathing beach on Kootenay lake. Good fishing; boats for hire. Rents reasonable. An ideal place to take the children for their holidays. For any information enquire from Carl O. Wigen, Wynndel, B. C., or Mr. Bradshaw, Twin Bays. (P.O., Sanca, B. C.) 18-4

A shot rang out—there was a scurrying in the bushes—the thud of several heavy feet—hard breathing from much running—all of which happened over towards the recreation grounds very early Saturday morning. 'Twas merely a shotgun fired into the air to discourage marauding attempts on a local resident's potato patch by some hungry denizens of "the Jungles."

A meeting of the directors of the Fall Fair was held at the city hall on Friday last. The amusment committee has a programme in hand that should give visitors to the fair a pleasant time. Particulars will be published later. It was decided that providing sufficient entries of exhibits for the fair be available, a truck will be sent to Lister and Duck Creek to transport same.

August A. Brady, who has been spending the past few weeks as a patient at the McCleary sanitarium, Excelsior Springs, Mo., left there Tuesday, July 12, enroute to Eastman, Wis., where he will visit friends before returning to his home here. Mr. Brady reports that he is well pleased with the results of his treatments at the sanitarium and enjoyed a pleasant vacation while regaining his health in the Missouri health resort. He plans to be home the latter part of next week.

Mrs. Winchcome and Misses Josephine Pedersen and Ada Lewis were joint hostesses at a miscellaneous shower on Thursday evening last. It was in honor of Miss Alice LaBelle. An enjoyable evening was spent at bridge with prizes going to Miss Alice Embree and Irene LaBelle. A dainty lunch was served at midnight, after which the bride elect was showered with a splendid array of presents.

A west bound Alberta motorist on Saturday hit a bear on the road just east of Erickson. He reported the incident here as somewhat nerve racking, in that Bruin was of large proportions and nearly shot the car over the bank and down the side of Goat river canyon; not satisfied with that and ambling off into the bush alongside the road as bears should when hit by an auto, the animal showed evidences of desiring a scrap and grabbing one of the Alberta man's fenders with his big paws gave it such a w ench that some minor repairs were necessary when Creston was reached.

Some annoyance has been caused by unknown individuals attempting to force an entrance into the community hall. This state of affairs has been noticed following the K. of P. dance on July 1. While no really serious damage has been reported, some expenditure will have to be incurred in order to insure against more determined efforts. It is thought likely the perpetrators were seeking to get at some food left over from the dance. If that be the case it is apparent the best means to forestall further efforts along similar lines would be to leave any surplus eatables outside the hall and put up a sign inviting 'em "to come and get it."

Canyon City

J. Brenton of Coalhurst, Alta., arrived on Saturday and is visiting with A. Halstead. He is returning from a trip to the coast and is accompanied by Dr. J. F. Mealing and family, also of Coalhurst.

Local cherries began to move Thursday.

Harvey Harrison, B. C. manager for Scott Fruit Co., was a Canyon visitor early this week.

Miss Helen McRobb has returned to Trail after a vacation here.

Mrs. Vibey and family, Lethbridge, are visiting at the home of J. E. Vackeren.

Lister

The combined Huscroft and Lister basket picnic was held Sunday on the Huscroft picnic grounds. In addition to a good turnout of residents of both communities, there was a big crowd from Eastport, Wynndel, Copeland, and other points. The sports consisted of children and adults' races, horseback wrestling, diving, swimming and walking the greasy pole There was also some broncho riding. In the latter event Mr. McAteer, Porthill, distinguished himself, his handling of the recalcitrant cayouses proving a star attraction and demonstrating his qualifications as a stampede artist of the first rank. A softball game between the Champs and a pickup team afforded a good match, with the Creston girls taking the short end of 4-3 score. Creston Frothblowers had the best of the argument to the tune of 8-2 score in a match with Eastport. A freewill offering was taken and the $12 surplus realized will go to the Creston Valley hospital.

Bert Hobden has peen cutting the various stands of wheat in the Lister area. The crop is good this year.

Clara and Erika Meyer are visitors with Nelson friends for part of the holidays.

Camp Lister school meeting on the 9th was well attended. E Langston presided. Estimates totaling $833.75 were passed. Mrs. F. Powers, retiring trustee and secretary for the past seven years, was tendered a hearty vote of thanks. Mrs. N. Langston was elected trustee and R. Stevens was elected auditor. A motion was passed that the board forward a letter to the minister of education protesting strongly against rural school boards being required to fix teachers' salaries, it being evident the department is attempting to "pass the buck" in this respect. E Langston presided. Trustees held initial meeting on Monday night, with Mrs. H. Langston as secretary.

There was a good attendance at the Huscroft school district meeting on the 9th. J. A. Hobden was chairman. Estimates of $250 voted with instructions that balance necessary be taken from existing surplus. H. Helme, retiring truste-, was succeeded by J. A. Hobden, who also takes the position of secretary.

Mrs. Lister and Miss Vera Lister were Spokane visitors this week.

IMPERIAL GROCETERIA

IT PAYS TO PAY CASH AT THE IMPERIAL

CRESTON'S new modern Groceteria where City prices prevail sure has met with public favor. The opening was most successful---now we aim to continue the very best of Service at the very minimum price.

Our fresh stock of Groceries and Delicatessen products are offered at prices that defy competition.

THE NEW FRIGIDAIRE display case assures you seasonable produce in the very finest condition.

TEA
Malkin's Best. Lb. 47c

COFFEE
Malkin's Best. Lb. 47c

Munro Malt, 2½ lb. Tin — — — 69c
Bottle Caps, Gross — — — — 29c
P. K. Hops, ½ Pound Pkg. — 17c
Tomato Juice, 10½ Oz. Tin — — 08c

Peanut Butter, Squirrel, 2½ lb. pail 47c
Lard, Swifts, 1 lb. Carton — — 12c
Certo, Bottle — — 31c
Memba, Package 16c
Matches, 3 Box Pkg. 28c

SPECIALS !

SATURDAY and MONDAY

Pickling Vinegar, White Wine and Pure Malt, Per Gallon 95c

Creamery Butter, Choice. 3 lbs. for 59c

Jelly Glasses, ½ Pint Squats, Per Dozen — — — — 69c

Lunch Tongue, Per 12 Oz. Tin — — 26c

Libby's Olives, 7-Oz. Btls. Queen 18c; Stuffed 26c

The 40th Anniversary of "SALADA" TEA

265

For 40 years SALADA has given the finest quality in tea. Present prices are the lowest in 15 years.

Restoring World Confidence.

The signing of the Lausanne treaty on July 9 by all the great European powers, whereby all the German war reparations were wiped out, and providing instead that Germany shall pay in one lump sum an amount which represents one cent for every dollar demanded by the Allies after the close of the war, marks a new and an important forward step in the direction of establishing the peace of the world and in restoring the economic health of all nations.

Apart altogether from the specific agreements set forth in this historical document, and the gains thereby conferred upon a long suffering world, the fact that the great European powers, and more especially Germany and France, have at last met on common ground, and have signed a treaty as a result of consultation and compromise rather than one forced by one upon the other, is one of the most hopeful occurrences for many years.

Since the signing of the Peace Treaty, and the imposition of a war indemnity on Germany totalling the huge and impossible sum of $65,000,000,000, together with many other humiliations and penalties, nothing but bitter feelings have prevailed on the continent of Europe. Physical warfare has been followed by an ever intensified economic warfare; fortifications and barbed wire trench entanglements, cannon and machine guns have been succeeded by high and ever higher tariff barriers. Each nation has been determined to have as little trade intercourse with its neighbors as possible; each was endeavoring to economically strangle the other. Each was suspicious of and feared the other. Each demanded security from the others. Thus Europe was deadlocked, trade stagnated, all people suffered, and warlike armaments steadily increased despite all efforts to reduce and control them.

Seemingly interminable "conversations" took place between various nations, international conference followed conference without any tangible results being achieved until confidence in the world's political leaders, and even in our existing institutions of government, was more or less shaken. Even in Western Canada leaders of certain parties and groups openly predicted the failure of this last Lausanne conference. This loss of confidence was, indeed, the world's greatest loss because it was shattering all hope of success and a way out of our difficulties being found.

The signing of the Lausanne treaty refuted the prophecies of these pessimists. It demonstrated that our statesmen are not bankrupt in vision, patriotism, or diplomacy. It has once again proven that there is always a way out if patience, persistence, tact, coupled with determination, and a will to succeed is in evidence.

To Premier Ramsay MacDonald belongs the chief credit for this great achievement. He refused at all times to recognize the possibility of failure. When the probability of getting France and Germany to agree seemed most remote, when consultation followed consultation without results, Ramsay MacDonald kept up the good fight until finally he succeeded in bringing these two historic enemies together. Justly deserved were the warm congratulations extended to him by King George. The whole world owes him a debt of gratitude. He has restored confidence in democratic institutions of government throughout the world, and has thereby paved the way for further successes at future conferences.

Besides wiping out the war reparations of $65,000,000,000 which Germany was obligated to pay, and replacing that sum with a lump sum of $650,000,000 to be paid when Germany can sell bonds for that amount, the Lausanne treaty declares suspension of collection and payment of inter-European war debts for a time; it includes an agreement to assist Austria and the Danubian states which are in financial difficulties and whose prosperity is closely linked with that of Germany; it creates a committee to study the grain problem in the Danubian states, which are embarrassed by a huge surplus; and it creates machinery for a world economic conference under the auspices of the League Of Nations, in which all nations, including the United States, will participate.

The Lausanne conference did not accomplish everything that some people hoped of it, but it did succeed in making tremendous strides along the road to world betterment and a restoration of conditions which it is essential shall be restored before there can be a return to world confidence, world trade, world prosperity. Had that conference ended in failure, the outlook would have been dark indeed, whereas the large measure of success achieved not only means an immediate betterment, but makes possible the further coming together of the nations in a better, more hopeful, more friendly spirit to consider other problems, such as disarmament, tariff barriers, international currency problems, and allied subjects.

The world outlook is distinctly better because Ramsay MacDonald stuck to his principles and unflinchingly fought for a return to reason and world brotherliness at Lausanne.

The Great Bear River

Great Bear River which flows from Great Bear Lake to the Mackenzie River, is approximately 70 miles in length and has a drop of about 120 feet in this distance. It is shown on a map of Great Bear Lake and district on the scale of eight miles to an inch just issued by the Typographical Survey, Department of the Interior, Ottawa.

Protects Migratory Birds

The Migratory Birds Treaty, administered by the Department of the Interior, was made between Great Britain and the United States to protect certain species of game and insectivorous birds migrating between Canada and the United States.

London's recent dog show had 3,526 entries.

Pains In Stomach and Bowels So Bad Would Have To Sit Down

DR. FOWLER'S EXT-OF WILD STRAWBERRY

Mrs. C. Landry, Moncton, N.B., writes:—"I can certainly recommend Dr. Fowler's Extract of Wild Strawberry for cramps or pains in the stomach and bowels.

"Last Summer I had such awful pains in my stomach, and lower part of my bowels, at times, I would have to sit down. I took 'Dr. Fowler's' and was soon relieved.

"When my children were small I always kept a bottle in the house and it helped them wonderfully whenever any of them had bowel complaints."

Power Of Advertising

One Of the Indispensable Tools To the World In Reconstruction Of Industry

Advertising is one of the indispensable tools to be used in the reconstruction of North American industry, was the keynote of an address to the convention of the Pacific Advertising Clubs Association, at Vancouver, by George W. Kleiser, of San Francisco.

"Advertising," he declared, "is a powerful instrument which should be used with the greatest skill and care in order that the rebuilding may be sound and lasting once the upturn has begun.

"With the change in the situation from one where anything could be sold that could be manufactured, to one where anything can be manufactured than can be sold—the opportunity exists for a genuine demonstration of the results that can be obtained through powerful advertising, intelligently done.

"This," he said, "should be done on behalf of meritorious products directed to a timid and doubting public through the primary media serving them."

The confidence of both advertiser and public, which to a greater or lesser degree has been shaken by extreme methods in advertising during these unusual times, must be restored. This can be accomplished only through honesty, truth and straightforwardness in advertising itself," he said. "Advertising will, no doubt, lead us out of the depression and probably will be one of the first industries to recover if those to whom it is entrusted use it powerfully and sanely."

Persian Balm is inevitably chosen by discerning women. Delightful to use. Subtly fragrant. Cooling and refreshing. Imparts a rare youthful charm to the complexion. Invaluable for softening and making hands flawlessly white. Tones and stimulates the skin. Useful for the family also. Protects the tender skin of the children and is excellent for the father as a hair fixative and cooling shaving lotion.

Vaccine For Tuberculosis

Discovery May Mean Partial Control Of Dread Disease

In a copyright story, the Milwaukee Sentinel said 29 years of research by Dr. William D. Frost, agricultural bacteriologist at the University of Wisconsin, have been rewarded by discovery of a vaccine "Tubuvase," which ultimately may bring partial control of tuberculosis.

The vaccine is obtained from isolated tubercle bacilli treated by ultra-violet rays.

"The rays," the paper said, "effectively kill the germs of tuberculosis, but apparently produce little chemical change in their scientific bodies of toxins," and from the ray-treated bacilli the doctor obtained a vaccine which was physically harmless, yet potent enough to combat live bacilli.

Miller's Worm Powders seldom fail. They immediately attack the worms and expel them from the system. They are complete in themselves, not not only as a worm destroyer, but as a highly beneficial medicine for children, correcting weak digestion and restoring the debilitated system to healthfulness, without which the growth of the child will be retarded and its constitution weakened.

Too Many Physicians

Economice Conditions Of Profession Being Lowered, It Is Stated

Too many physicians are being turned out in Canada with the result the economic condition of the medical profession is being lowered, declared Dr. J. M. McCallum, Victoria University, in addressing the Ontario College of Physicians and Surgeons Council at Toronto.

Dr. W. Psankle, Wolfe Island, had pointed out 323 students went up for the Dominion council examination and only five were "plucked" and 42 others "referred" because they failed in one or two subjects.

A pleasant medicine for children is Mother Graves' Worm Exterminator, and it is excellent for driving worms from the system.

France has placed a quota on radio imports.

Many homes are being built in Brazil.

Keep Well with Eno's Help

If you are healthy, take ENO . . . When you are not well, take ENO, for in most cases the beginning of all ailments is in the intestinal tract. ENO'S "Fruit Salt" rids the intestinal tract of all the accumulated poisonous waste matter. Be ENO conscious. Start taking ENO'S "Fruit Salt" to-day.

CaW3

ENO'S "FRUIT SALT"

Noted Inventor Passes

Death Of Mr. Gillette, Of Safety Razor Fame, At Los Angeles

King Camp Gillette, who perfected the double-edged safety razor blade, died recently at Los Angeles, at the age of 77.

The inventor and manufacturer succumbed after undergoing several operations during two years for an intestinal malady.

He went to California nearly 20 years ago from Boston, where he organized the Gillette Safety Razor Company in 1901.

His Los Angeles realty transactions were among the largest ever recorded here.

Educated in Chicago, Mr. Gillette became a salesman and later London branch manager for a bottle-stopper company. After conceiving the thin, sharp blade to overcome the task of straight-edged shaving, he devoted five years to evolving a holder.

The razor was launched as a commercial product in 1903. Only 51 sets were sold that year, but annual sales of as many as 15,000,000 razors and 1,000,000,000 blades followed.

Mr. Gillette was born in Fond Du Lac, Wis., January 5, 1855. His father, George Wolcott Gillette, was an inventor before him. His mother wrote "The White House Cook Book."

A Power Of Its Own.—Dr. Thomas' Eclectric Oil has a subtle power of its own. All who have used it know this and keep it by them as the most valuable liniment available. Its uses are innumerable and for many years it has been prized as the leading liniment for man and beast.

Cliff Deflects Compass

Aviators usually steer clear of the Harz Mountains near Ilsenburg, Germany, because the "Ilsestein," a granite cliff some 250 feet high, possesses magnetic qualities. It deflects the compass almost 180 degrees at its summit.

Cocaine is obtained from the leaves of the cocoa plant.

Further Reduction Of Sea Forces Proposed

Great Britain Launches Move At Geneva For Conference

Great Britain has launched a move for another five-power naval conference aimed at further reduction of sea forces.

The proposal for a five-power naval conference between Britain, the United States, Japan, France and Italy was advanced by a high British authority in a press interview.

He proposed that it be held in the interval before the world disarmament conference resumes its activities in the fall.

Your Asthma, Too. The efficacy of Dr. J. D. Kellogg's Asthma Remedy is not something that is merely to be hoped for; it is to be expected. It seldom fails to bring relief, and in your own individual case it will do the same. So universal has been the success of this far-famed remedy that every one afflicted with this disease owes it to himself to try it.

To Build New Bridge

Preliminary Work On Bridge Over South Saskatchewan River

Progress is being made on the construction of approaches to a new bridge over the South Saskatchewan River at Outlook, according to H. R. Mackenzie, chief engineer of the Department of Highways. The work is being done as a relief measure.

Though there is little likelihood of any work on the bridge itself being started this year, soundings have been taken preparatory to selection of the site of the bridge and work on the approaches started.

Remove all callouses and enlargements from your stock with Douglas' Egyptian Liniment, a wonderful remedy.

Canton, China, has just completed its new water system.

Lipsticks are being sold in barber shops in Finland.

A New Discovery in Feminine Hygiene

Why dabble with dangerous poisons?
Why suffer the inconvenience of preparing solutions?
Why be uncertain?
H. G. Tablets contain no poison, cresol or bichloride, yet destroy objectionable germs in a few seconds.
H. G. Tablets are non-caustic and will not harm the most delicate tissue.
Designed to serve the most exacting requirements of feminine hygiene, and prepared so that they may be as easily available when travelling as in the privacy of one's own home. H. G. Hygiene Tablets afford a safe, sure and satisfactory means of protection against virile, health-threatening bacteria. Packed in a small vial containing twelve tablets, they can be carried inconspicuously in hand bag or travelling case. Immediate availability and safe, immediate action are the merits of H. G. Hygiene Tablets.

Dainty and snow white, the tablet is easily placed, and acts immediately, dissolving pleasantly in the natural secretions, setting to work at once as an antiseptic and functioning without injury to the delicate membrane with which it comes in contact. Not only does the tablet destroy the bacteria by contact, but the germicidal vapour liberated by the dissolving of the tablet has the same antiseptic properties as the tablet itself, and prolongs its protective efficacy for several hours. Both tablet and vapour are more powerful than any carbolic acid dilutions, or poisonous other solutions used for the purpose of protection from bacteria in feminine hygiene.

H. G. Hygiene Tablets provide an effective, stainless, safe and gentle method of feminine hygiene, and meet all the requirements of the fastidious modern woman.

MEDICALLY APPROVED

Impartial bio-chemists and many well-known medical authorities have approved the formula of H. G. Hygiene Tablets and attested their harmless germicidal properties.

If for any reason doubt exists regarding the safety of the use of these Tablets, we recommend that you take a package to your family physician and consult him regarding their harmlessness and efficiency.

SENT ANYWHERE BY MAIL

If your druggist is unable to supply you, or if you prefer to send direct, the coupon below and a Dollar bill will bring you a full size tube of H. G. Tablets, with full directions for their use. If for any reason you do not wish to keep them, return whatever remains and we will promptly refund your Dollar and postage.

H. G LABORATORIES, LIMITED
60 Front St. West. - - Toronto 2

H. G. Laboratories,
(Dept 32)
60 Front St. West, Toronto 2.

Enclosed please find One Dollar, for which please send me, under plain wrapper, one package of H. G. Tablets, together with full directions for their use, under the money-back guarantee as stated in this advertisement.

(please print)

Name .....

Address .....

City..... Prov.....

ST. LAWRENCE SEAWAY PLAN IS APPROVED

Ottawa, Ont.—Canada and United States have agreed on final terms for construction of the St. Lawrence deep waterways scheme. Simultaneously, this announcement was made in Ottawa and Washington. Preparation of the treaty is under way and the document will be executed at an early date.

The United States Congress and Senate will probably give its official approval of the agreement before work is started. The Canadian parliament likewise will have to approve the treaty.

Long anticipated, the official announcement broke simultaneoulsy in Ottawa and Washington. In the whole gamut of world engineering the project will be second only to the Panama Canal. Described officially as a means of improving and cheapening transport for a large part of the North American continent, carrying out of the project will enable vessels now commonly plying on the Great Lakes to reach the sea. Alternately, ocean vessels will be able to penetrate the continent to the head of the Great Lakes.

Combined with great navigational facilities will be a very substantial power development. More than 5,000,000 horse power of electrical energy will be made available. Of this total, 2,200,000 horse power will be generated in the international section. Ontario will have the use of 1,100,000. The United States under the boundary waters treaty, will have the remaining 1,100,000 horse power. In the national or purely Canadian section, lying in Quebec province, 3,000,000 horse power will ultimately be developed. The Beauharnois power project, 30 miles from Montreal, will be utilized in the national section.

Thus—400 years after its discovery by Jacques Carter—the St. Lawrence River by international action may go far towards revolutionizing transportation in Canada. Again, there will be the industrial activity contingent on the water power development.

Americans Hoard Cash

Stated That Billions Of Dollars Withdrawn From Circulation

University, Va.—Five hundred million dollars in "centuries and grands" has been withdrawn from circulation in the United States by members of the underworld since Al Capone was arrested, and the seabury investigation was started, Robert Warren, economist, told the Virginia Institute of Public Affairs.

He estimated that Americans are hoarding $2,000,000,000 in cash. This was withdrawn mostly in hundred, thousand and ten-thousand-dollar bills.

Will Not Affect Canada

Ottawa, Ont.—The decision of the Norwegian government to occupy a strip of territory in Greenland is regarded only with academic interest here. The matter does not affect Canada, nor has it any bearing on Canada's suzerainty over the islands of the eastern Arctic. Greenland has always been regarded by the Canadian government as Danish territory.

Subscriptions For Peace Park

Dunseith, N.D.—Canada and U.S. clasped hands on the international boundary in Turtle Mountain Peace Park to commemorate the long friendship of their peoples. A $5,000,000 fund is planned for it. Subscriptions of from five to 10 cents will be asked of Canadian and United States school children.

Unemployment Problem

Vancouver, B.C.—Taking exception to the British Columbia Government's proposed new direct relief plans, the executive of the Union of British Columbia Municipalities meeting here, decided to apply direct to Ottawa for a federal representative to study the unemployment relief problems of the province.

W. N. U. 1951

Duty On Free State Goods

Canada Stands To Benefit From Imposition Of New Levies

London, England.—The British Government has carried out its threat to levy fresh duties on goods from the Irish Free State. The revenue from the new duties will recoup the British treasury for the losses consequent on the Free State's default of land annuities.

The government's special measure passed by parliament gives the government the power to levy up to 100 per cent. ad valorem on Free State goods.

The Irish Free State commodities on which the new duties apply are principally livestock, poultry and game; butter, eggs and cream; bacon and pork.

There were reports the Canadian livestock trade in particular was already experiencing some benefit from the setback for the Irish exporters.

Soviet Acreage Is Far Bleow Estimate

Nearly Million Acres Less Under Cultivation This Year

Moscow, U.S.S.R.—Soviet Russia has wound up the spring sowing campaign with nearly 1,000,000 acres less than last year under cultivation. The total is nearly 15,000,000 acres below the programme.

Official figures place the total area sown on July 1 at 241,000,500, last year and 255,875,000 planned. Failure to come up to the expectations was attributed largely to the poor showing of the Ukraine where a bad drouth last year caused great loss of crops and seed.

Back To Land Plans

Saskatoon Expects To Effect Big Saving In Relief Costs

Saskatoon, Sask.—Archie Wilson, chairman of the committee in connection with the farm settlement scheme, reported to city council that a monthly saving in relief cost of $6.770.40 would be made, provided the 1,336 applications receive the indorsation of the provincial government. Of the applications made 211 were British by birth, 28 naturalized Americans, 6 unnaturalized Americans, 33 foreign naturalized and 34 foreign unnaturalized.

Mr. Wilson in his report recommended that the regular sittings to interview applicants be discontinued.

Was Ahead Of Schedule

First Inbound Ship Reaches Churchill Loaded With Freight

Churchill.—The first inbound freight of the season arrived here July 12, when the motor sailing vessel "Fort Severn," arrived with furs from York Factory, Severn and Trout Lake. The ship is owned by the Hudson's Bay Company, Capt. O. Morris in command. Although heavy ice packs were encountered the schooner was not bothered, and arrived here two days ahead of schedule.

The ship loaded at midnight with supplies for far north outposts. The "Ocean Eagle," government trawler, is on ice patrol north of the harbor.

Plan Another Flight

Round the World Flyers May Make Second Attempt

Oklahoma City.—The possibility has arisen that Bennett Griffin and Jimmie Mattern, whose try ended in a Russian peat bog, may step off the boat and into another 'plane for a second attempt when they come back from Europe.

Efforts to have the second 'plane available in New York are being made by Clarence Page, the flyers business manager, Page said.

Chaplin Files Protest

Los Angeles.—Charlie Chaplin, listed on the county assessment roll as the richest man in Hollywood, possessing taxable securities worth $7,687,570, filed a protest with the county board of supervisors seeking to show his wealth was highly overrated. His lawyers said the comedian's securities were worth but $1,657,316 and asked for a re-assessment.

ON CANCER COMMITTEE

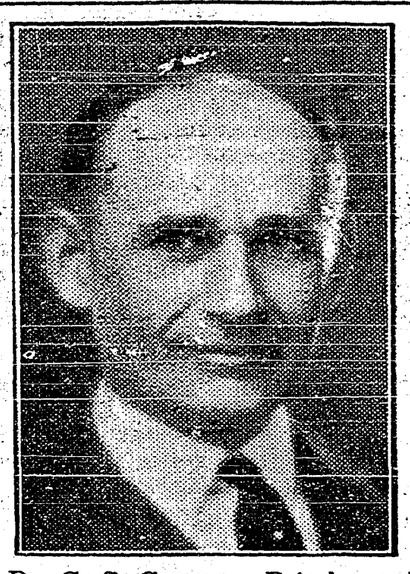

Dr. G. S. Cameron, Peterborough, Ont., who is a member of the Advisory Committee on Cancer appointed recently to confer with the Ontario Government on any problem it considers should be brought to the attention of the legislating authorities.

Peter Heenan At the Throttle

Again Takes Charge As Engineer Of C.P.R. Train

Kenora, Ont.—Employees at the Kenora Canadian Pacific Railway shops saw a familiar figure in an old role recently, when Hon. Peter Heenan, M.P., who was Minister of Labor in the Liberal Government of Right Hon. W. L. Mackenzie King, mounted the cab of No. 2 train to take charge as engineer from Kenora to Ignace.

Thirty years ago Peter Heenan first took up the throttle here as an engineer and this was only interrupted when he entered the political arena, first in the Ontario legislature and later in the Dominion Parliament when he joined the cabinet as Minister of Labor.

Now he returns to harness after a long absence, and nobody, not even Mr. Heenan himself, appears excited about it. It is just all in the day's work.

Will Seek Loan

City Of Calgary Needs Money To Carry On Relief Expenditures

Calgary, Alberta.—The city of Calgary will seek a $1,000,000 loan from the Bank of Montreal immediately, it has been decided by city council.

City finances were in dire need of bolstering, it was pointed out, and if the loan is obtained the city will be able to carry on its relief expenditures, aided by the promised $250,000 support from the Dominion Government.

At present the city is in debt to the bank to the amount of $1,700,000.

Barter Agreement

Suggestion Made That Coal Vessels From Britain Would Take Back Wheat Cargoes

London, England.—The familiar suggestion that a barter agreement should be arranged between Britain and Canada so that British vessels taking British coal to Canada would secure cargoes of Canadian wheat was again made in the House of Commons by Mrs. Ida Copeland, Conservative.

L. Hore-Belisha, parliamentary secretary to the Board of Trade, said the suggestion was not practical. He had no information in regard to the nationality of the vessels in which either wheat or the 1,633,000 tons of British coal exported to Canada in the 12 months ending May 31 last, was carried, he said.

Mrs. Copeland asserted that most of the 30,000,000 bushels of Canadian wheat brought to Britain in the period mentioned were carried in foreign vessels.

Ban On Saloon

Proposal Of U.S. Senator For Repeal Of 18th Amendment

Washington.—A resolution proposing a new constitutional amendment, repealing the 18th amendment but outlawing the saloon, was introduced in the United States senate by Senator Carter Glass of Virginia, for years one of the leading supporters of prohibition.

Senator Glass asked for immediate consideration of his resolution, but this was blocked by Senator Norris, Republican, Nebraska.

The constitutional amendment proposed by the Virginian would allow states that want liquor to have it, but would keep the saloon unconstitutional. It also would prohibit transportation of liquor into states where it was forbidden.

Rumor Not Confirmed

No Declaration Regarding a Session Of Parliament In October

Ottawa, Ont.—Confirmation of the statement attributed to Dr. W. D. Cowan, (Cons., Long Lake), that a session of parliament would be called in October could not be secured here. The last word in that respect was the statement made by the Prime Minister in reply to a question by Rt. Hon. W. L. Mackenzie King in the House of Commons two days prior to prorogation.

Declaring he would regard it as his duty to communicate to the House any conclusion arrived at by the Imperial Conference, Mr. Bennett said he was not in a position to make any statement regarding the re-assembling of parliament until after the conference had concluded its labors.

REACHES HIS 93rd MILESTONE

This most recent photo of John D. Rockefeller, founder of one of the greatest fortunes in United States industrial history, shows the aged oil king as he appeared with the Rev. J. H. H. Darling, pastor of the First Presbyterian Church of Lakeswood, N.J., when he attended service there recently. John D. looks spry and active despite the fact that on July 8th he passed his 93rd milestone.

BRITAIN AND FRANCE HAVE REACHED ACCORD

London, England.—Great Britain and France have agreed that in the future they will exchange views with complete candor on matters similar to those settled at the Lausanne Conference, Sir John Simon, secretary of state for foreign affairs, announced in the House of Commons.

First of all, he said, they will cooperate in laying out the ground for a world economic conference.

Then and thereafter they will keep each other mutually informed on any questions coming to their notice which may affect Europe as a whole.

"It is to be hoped," said Sir John, "that other governments will join us in adopting this procedure."

Sir John Simon, foreign secretary, surprised the House of Commons and the country with this announcement in the House.

He emphasized this agreement had no connection whatever with relations between France and the United States or between Britain and the United States, specifically in respect to the war debts owed to America.

He thus made clear the accord was not to be confused with the "gentlemen's agreement" signed by Britain, France and Italy at Lausanne which will hold the Lausanne reparations settlement in abeyance until the United States has been heard from on the question of war debts revision.

Need Of Action

Want No Prolonged Preliminary Palaver At Conference

London, England.—Touring western Canada at the present time, Lord Rothermere, English newspaper magnate, is losing no opportunities to stress the importance of the Imperial Economic Conference at Ottawa.

His Daily Mail will feature a cable sent by Lord Rothermere from Calgary with the caption "Ottawa Must Dare and Do." He declares the empire "wants action."

"If the delegates engage in prolonged preliminary palaver the conference will be choked in its own verbiage," Lord Rothermere says.

He declares that Canada can purchase within the empire £50,000,000 worth of goods annually that she is now getting from outside the empire.

New Alberta Loan

Provincial Issue Steadily Gaining Prestige On British Market

Edmonton, Alberta.—Closing quotations on Alberta Government bonds, recorded on the London stock exchange, is taken as evidence here that the provincial issue is steadily gaining prestige in the British market, When the issue was first floated it received a cool reception.

"News of the gain received by the Alberta government bonds is very gratifying indeed, Hon. R. G. Reid, provincial treasurer, told the Canadian Press here.

French Aviator Crashes

Lyons, France.—On the last lap of a 4,700 mile flight, Colonel Gillemeney was killed in a crash on the way from Venice to Le Bourget. Commandant Goslin, his companion, was fatally injured and died in a few minutes. They left Le Bourget on July 5 and flew to Bucharest, Warsaw, Istanbul and Venice.

Seaplane Sinks

London, England.—A Royal Air Force seaplane with a crew of eight sank in the Irish Channel off Larne, Antrim. Six of the crew were saved by the steamer "Nicosund," the two other members of the crew landing safely later on the Antrim coast, having paddled ashore in a rubber boat.

Elected President

Chicago.—Charles H. Swift has been elected president of Swift International, succeeding Edward F. Swift, deceased. The action was taken at a meeting of the Board of Directors in Buenos Aires, Argentine. Alden B. Swift was made vice-president.

Dr. Cairnes, head of the geological survey, is planning an investigation into the possibilities of tapping undergrouud sources of water in the vicinity of Summerland. If such water can be located it would prove useful for irrigating.

"CARIBOO"

Mosquito and Fly Repellant

A proven product — invaluable to Miners, Farmers, Sportsmen, Prospectors, Fruit Pickers, Campers, etc. A repellant which will keep any insect away for several hours. Beneficial to the skin, non-poisonous. Bottle **25c**

V. MAWSON
CRESTON

OUR K.B.O. BROADCAST

Capacity of the fish hatchery at Nelson is to be increased.

Fernie is already preparing plans for a big sports program on Labor day.

Application is being made for a beer parlor licence for the King hotel, Ainsworth.

An amalgamation of the Grand Forks and Kaslo 1500 clubs has been suggested.

Fish eggs planted in Okanagan and Similkameen streams during the past two weeks total almost a million.

A. W. Lymbery of Gray Creek has come forward with a suggestion that signs along highways be taxed.

As a result of the Aero Club show there, a suggestion has been made that the Penticton air port be enlarged.

Amount due city of Armstrong from Dominion and provincial sources for relief work purposes is in dispute.

Earnings of West Kootenay Power & Light Co. for first half of the current year covered bond interest and preferred dividend requirements by a good margin.

A very successful air show was held at Penticton last week. There were more than two spectators in attendance.

There is some talk in Revelstoke about a projected daily stage and boat service between Revelsetoke and Nakusp.

Kaslo is asking the minister of public works to classify the road connecting the south and Nakusp through Kaslo as an arterial highway.

Rossland is asking that the government cancel placer mining licences of several operators along Stony creek, source of that city's water supply.

"Working Class Ex-Service League," Cranbrook, has been posting notices in that city indicative of plans for a march on the Dominion capital.

Reports that the C.P.R. would discontinue operation of boat service on Okanagan lake have been officially denied by C. A. Cotterill, B.C. superinteudent.

Pet parades are becoming a popular event for children in the Kootenays. Four hundred kids participated in a show of this kind at the Dominion day doings at Fernie.

Some thirsty gentlemen raided the liquor store at Greenwood recently and decamped with $1800 worth of choice wet goods. It is believed they came from across the line.

Local and Personal

Plenty of black soil for sale. T M. Edmondson. 18-1

Gordon Rovnon, Nelson, was a local visitor Friday.

FOR SALE—"Canadian Beauty" Hot Plate, slighely used. See it at V. Mawson's. 18-1

The Rev. T. Scott returned Saturday from a couple of day's visit at Kaslo and Mirror Lake.

The first teams to get through from West Creston since high water set in were in town on Friday.

A big picnic was held at Huscroft on Sunday, with the usual large attendance from points on both sides of the line.

LOST—Pair horn rimmed spectacles, between parish hall and drug store. 50 cents reward. Return to Review office. 18-1

Sam Barret, Cranbrook, was here this week on a visit to his brother Walter Barret, manager of the local "Your Cash Store".

A Kimberley team won the King shield in the East Kootenay Mine Safety association competition at Fernie on Saturday.

Quite a number of local fishermen headed dow.i to Sanca on Sunday, a number of very good catches of main lake trout being reported.

The Wildcat girls' softball team played the Huscroft-Porthill girls' softballers on Sunday at Huscroft. The local girls were beaten by a score of three to four.

Anglers who have been down to the main lake lately report that any char caught appear thin and half-starved. Even the fish, it seems, are feeling the depression.

Through an error in transcription, C. Allan was credited with re-election as school auditor in last week's report of the school meeting. It should have read J. W Hamilton.

Chas. Moore reports that his loss in the Griffin block fire at Nelson was not quite as large as he at first believed. His transit and other expensive instrumente were saved.

Water has been receding rapidly from the flats during the past few days and the bottom of the valley is once again assuming its more familiar pastoral appearance.

Mr. and Mrs. Harry Hewatt came down from Kimberley on Friday evening to attend the wedding of Mrs. Hewatt's sister, Alice LaBelle. They returned home the early part of this week.

Creston Drug & Book Company has been holding a highly successful summer clearance sale during the past few days with a good volume of drug store merchandise moving freely at metropolitan prices.

Recent complaints of gas thefts resulted in police investigations last week and arrest at Wynndel of two transients. Trial before Stipendiary Magistrate Mallandaine last week produced sufficient evidence to warrant conviction. Two weeks each.

In accordance with a resolution passed at the last council meeting official notice is being given of a public holiday on July 27th. This will give everyone an opportunity to shut up shop completely and attend the regatta at Boswell.

Mrs. Carl Klockman, who suffered a stroke of paralysis on May 31, passed away last week at her home near Porthill. Mrs. Klockman, who was born in Germany June 2, 1866, resided in the Porthill district for the past 20 years.

Stops of the eastbound train here and at all stations along the line from Sirdar up are increased in length to permit of loading of express fruit shipments. These are steadily mounting in proportions as the cherry season advances.

While coming up this side of the ferry landing from West Creston last Friday, a team belonging to C. French got badly mired, necessitating use of a cable and block and tackle to effect a release of one of the horses from the muck, according to reports.

A highly creditable piece of road construction is noted on the Red Trail, midway between Erickson and Kitchener. The highway has been graded to standard width for some distance, with curvature and grades at an almost irreducible minimum along that section.

Complaint is made locally regarding the activities of outside insurance agents. They come to Creston in search of prospects, write an occasional policy and take business away from resident agents who through local taxes and in various other ways contribute to the welfare of the community. It is pointed out that those taking out insurance are not benefitted in any way, as policies are more or less standard and that a commission earned by a local agent on a policy is kept in circulation within the community while the same amount of money taken by outsiders is gone for all time.

Hon. Wm. McKenzie, minister of mines in the Tolmie cabinet, accompanied by Chief Provincial Mine Inspector Dixon, and Mine Inspector Strachan, of Fernie, drove through Creston on Sunday. The party was en route from Fernie to Nelson and made only a brief stop here. While in Fernie they were in attendance at the East Kootenay Mine Safety competition on Saturday

Camping Time

IS HERE !

How much more enjoyable is the vacation auto trip, a camping expedition or the basket picnic when proper accessories are provided.

Don't fail to look over our assortment in this line when making vacation plans.

THERMOS BOTTLES
Gallon, Quart & Pint Sizes
FISHING TACKLE
FLASH LIGHTS
and Batteries
TEA KETTLES
HAND AXES

G. Sinclair
Creston Hardware
Canyon St. East

Hot Weather DRINKS and EATS

Our stock of Seasonable Delicacies in this line is most complete. Lime and Orange Juice, Grape Fruit Juice and other fruit extracts are available in a wide variety to meet your requirements.

IT IS TOO HOT TO COOK! Our assortment of canned meats, fish, etc., solves the problem. Moreover they are all most appetizing.

In stocking up the basket for Boswell Regatta, do not forget to telephone us or call in for suggestions. We can make the day more enjoyable and at only a small outlay for your refreshments.

Creston Valley Co-Operative Assn.
Phone 12 *CRESTON*

LOCAL
FRESH KILLED MEATS
BEEF - PORK - VEAL - LAMB

SPRING CHICKEN, per lb., 25c.

DELICIOUS COOKED MEATS
Cooked Ham, Veal Loaf, Veal, Ham and Tongue
Bologna, Cheese Loaf, Baked Ham, Head Cheese
Corned Beef, Weiners.

All kinds of Fresh and Smoked Fish

BURNS & COMPANY, Ltd.
PHONE 2

Unusual Values in
Men's Women's and Children's
HOSIERY !

MEN'S SOCKS

Fancy Cotton ..... 15c and 25c
Silk and Wool, give splendid wear 50c
Silk and Lisle ..... 40c and 45c
Black Cashmere, all wool 65c

WOMEN'S

Cotton, Black and Colored ..... 30 and 35c
Mercerized, look well and wear well 35c
Special value in Ribbed Top, Rayon and Lisle, highly Mercerized 55c
Penman's and Circle Bar Silk Hose, sizes 8½ to 10, in light to dark shades ..... 95c, $1.00, $1.35 and $1.50
Women' Anclets, white and colors 35c

CHILDREN'S

Children's Anclet Socks, colored tops 30c
A splendid wearer in Children's Ribbed Cotton Hose, fawn colored, sizes 6 to 7½, pair 25c
Larger sizes ..... 30c to 35c
Infant's White Hose, Silk and Wool, pair 30c

CRESTON MERCANTILE COMPANY, LTD.

CRESTON MOTORS
—AT—
YOUR SERVICE

Fully equipped to handle any repairs or alterations on your Car.

Large stock of Chevrolet parts and accessories on hand. Satisfaction guaranteed.

CRESTON MOTORS
CANON STREEYT at BARTON AVE. CRESTON

If Your Merchandise Travels on our Vehicles

—it will arrive at its destination in perfect condition. We have built our reputation upon speedy, careful deliveries and moderate charges, Investigate us—ask about us.

CRESTON TRANSFER
P.O. BOX 79 ALBERT DAVIES PHONE 13