Provincial Library

THE CRESTON REVIEW

VOL. XXIV. CRESTON, B. C., FRIDAY, JULY 8, 1932 No. 16

Term-End Report Creston School

Complete List of Honor Roll Winners and Promotions in All Grades—Sixteen Promoted to High School on Recommend

Division 1—E. Marriott, Principal.
Number attending, 31.
Average attendance, 28.78.
HONOR ROLLS: Proficiency—Phyllis MacDonald. Deportment—Aileen Klingensmith. Regularity and Punctuality—Ruth Hare, Douglas Alderson, Arthur Nastasi, Hughena McCreath, Richare Aver , Margaret Torchia.
PROMOTIONS: From Grade 8 to Grade 9.—(On Recommendation), in order of merit—Phyllis MacDonald, Yvonne LaBelle, Lloyd McLaren, Hughena McCreath, Dorothy Collis, Aileen Klingensmith, Ruth Hare, Theo Tompkins, Gordon Plumb, Richard Avery, Lily Rrixa, Godfrey Vigne, George Dodd, Olive Connatty, Hazel Sinclair, Douglas Alderson.
Theo Tompkins completed Grade 7 and 8 in one year.
The following are trying entrance examinations, Nila Hintz, Arthur Dodd, Raymond Bevan, Margaret Henderson, Arthur Nastasi.
PROMOTIONS: From Grade 7 to Grade 8, in order of merit.—Irving Ferguson, Ruth Spencer, Treasa Torchia, Rachel Morrow, Robert Willis, Margaret Torchia, Bill Bourdon.

Division 2—Miss H. Meldrum, teacher.
Number attending, 38.
Average attendance, 36.5.
HONOR ROLLS: Proficiency—Doris Beninger. Deportment—Irene Brady. Regularity and Punctuality—David Armitage, Francis Bourdon, Billy Craig, Maisie Ferguson, Iona Hills, Kenneth Keirn, Helen McCreath, Frank Morth, Sam Nastasi, Beryl Palmer, Clara Paulson, Norman Phillips, Leona Schmidt, Jessie Spratt, Campbell York.
PROMOTIONS: From Grade 6 to Grade 7, in order of merit—Doris Beninger, Francis Bourdon, Edward Brady, Irene Brady, Billy Craig, Gladys Davies, Ruth Davis, Doris Ferguson, Maisie Ferguson, Iona Hills, Kenneth Keirn, Charlie Klingensmith, Wilfred LaBelle, Phyllis Lowther, Helen McCreath, Gordon Martin, Frank Morth, Sam Nastasi, Lorraine Olivier, Beryl Palmer, Clara Paulson, Norman Phillips, Leona Schmidt, Jessie Spratt, Dick Trevelyan, Billy Weir, Campbell York.
PROMOTIONS: From Grade 7 to Grade 7A—Freda Middleton, Gerald Phillips, Everett Walker, August Morabito.
High standings for June: Grade 6—Doris Beninger, Lorraine Olivier, Iona Hills. Grade 7—August Morabito, Freda Middleton.

Division 3—Miss Wade, teacher.
Number attending, 35.
Average attendance, 32.86.
HONOR ROLLS: Proficiency—Stanley Hendren. Deportment—Doris Hendy. Regularity and Punctuality—Vernon Donaldson, James Bourdon, Georgina Paulson, Eva Phillips, Russell Gabelhei, Marguerite Grant, Lorna Donaldson, Ruby Palmer, Willie Krygsveld, Lottie Klein.
PROMOTIONS: From Grade 5 to Grade 6, in order of merit—Stanley Hendren, Ruby Palmer, Egon Hollm, Charlie French, Willie Krygsveld, Doris Hendy, Mary Ross, Irwin Nickel, Eva Phillips, Maggie Brady, Russell Gabelhei, Edra Walkey, Tom Lewis Edith Walkey, Lotte Klein, Goldie Walker, Billy McFarland, Vernon Donaldson, James Bourdon, Lorna Donaldson' Edith Johnston, Ethel Morrow, Elsa Foerster, Marguerite Grant, Evelyn Nastasi, Louise Parry, Ariel Schade, Robert Clarkston, Bernard, Connatty.
High standings for June: Grade 5a—Stanley Hendren, Egon Hollm, Charlie French. Grade 5b—Lotte Klein, Vernon Donaldson, Goldie Walker.

Division 4—Miss Learmonth, teacher.
Number attending, 41.
Average attendance, 38.79.
HONOR ROLLS: Proficiency—Corinne Donneau. Deportment—Rose Stewart. Regularity and Punctuality—Aileen MacDonald, Charlotte Wilks, Ardrey Weir, Corinne Donneau.
PROMOTIONS: From Grade 4 to Grade 5—Holmer Bailey, Steve Bullock Alex Campbell, George Cartwright, Corinne Donneau, Jack Hall, Emma Hedstrom, Lillian Hendren, Kenneth Hester, Teddy Hewitt, Walter Hills, Billy Husband, Thomas Johnston, Dorothy Klingensmith, Tinus Krygsveld, Arthena LaBelle, Robert Lowther, Aileen MacDonald, Bert McFarland, Rose Stewart, Thelma Stewart, Bob Vigne, Elmer Walkey, Ardrey Weir' Phyllis Wiltse.
PROMOTIONS: From Grade 3 to Grade 4—Linden Bell, George Crawford, Bert Crosby, Ernest Hills, Olga Hurrack, Jessica Husband, Ellen Morabito, Ethel MacLaren, David McFarland, Muriel Raymond, Tom Ross, Rosie Rota, Vera Watson, Charlotte Wilks, Edna Willis

Division 5—Miss Hobden, teacher.
Number attending, 35.
Average attendance, 32.48.
HONOR ROLLS: Proficiency—Jean Pri ham. Deportment—Arthur Sutcliffe. Regularity and Punctuality—Jean Bailey, Wilma Donaldson, Dorothea Schmidt, Jean Bunt, Agnes Lovestrom, Iky Krygsveld, Willie Rodgers.
PROMOTIONS: From Grade 2 to Grade 3—Jean Pridham, Arthur Sutcliffe, Jean Bailey, Wilma Donaldson, Helen D'Zvigola, Donald Truscott, Mary Gabelhei, Blanche York, Dorothea Schmidt, Spencer Schinnour, Doris Gabelhei, Jean Bunt, Kenneth French, Russell Martin, Agnes Lovestrom, George Bourdon, Byron Wiltse, Betty Ross, Iky Krygsveld, Willie Rodgers Zola Walkey, Grace Lewis, Sam Rota, Bruce Ross, Fred MacKay, Vivian Walkey, Billy Lewis, Harley Brady, Jimmy O'Neill, William Edwards, James Edwards.
Promoted on trial from Grade 2 to Grade 3—Louis Johnston and Oscar Pettersen.

Division 6—Miss E. V. Holmes, teacher.
Number attending, 33.
Average attendance, 31.98.
HONOR ROLLS: Proficiency—Louise Hare. Deportment—Ethel Hendren. Regularity and Punctuality—Russell Biccum, Fred Hurack, Leona Lovestrom.
PROMOTIONS: From Grade 1 to Grade 2, in order of merit—Louise Hare, Norman Husband, Ethel Hendren, Robert Strong, Teddy Olivier, Allan Comfort, Rosie Morabito, Anna Peltzer, Russell Biccum, Earl Beninger, Patsy Bradley, Bertha Gardiner, Betty Husband, Louis Truscott, Leona Lovestrom, Russell Pridham, Victor MacKay, Willie Hurack, Frank Rota, Victor Peltzer, Luella Hintz, Katheryne Timmons, Elmer Pagens, Margaret Timmons, Fiore Rota, Bill MacDonald.
Promoted on trial from Grade 1 to Grade 2—Louis Klingensmith.

High School Promotions

The following pupils of Creston High School have been promoted from Grades 9 to 10, To Grades 10 and 11, respectively. Names in order of merit.
PROMOTIONS: From Grade 10 to Grade 11—Kathleen Bundy, Ellen Hagen, Marjorie Crosby, Frances Lewis, Sandy Telford, Edith Rentz, Tony Morabito, Mary Abbott and Esther Stace-Smith, equal; Jack Payne, Anne Gartland, Agnes Crane, Betty Speers, Alice Wesling, Reetha Phillips, Margaret Stapleton
PROMOTIONS: From Grade 9 to Grade 10—Eleanor Spratt, John Spencer, Ethel Sutcliffe, Doris Crosby, Herbert Morrow, George Collis, Agnes Johnson, Betty Stace-Smith, Charles Taylor, Harold MacLaren, Frances Moore, Daisy Trevelyan, William Rohacs, Irene Bourdon, Frances Talarico, Blanche Tedford, Mollie Moore and Dorothy Palmer, equal; Jack Johnston and Ethel VanAckeren, equal; Margaret Armitage, James Downes, Clifford York, William Ferguson, Robert Dickson, Betty Kemp, Nell Payne, Eva LaBelle, Eleonore Nastasi, Roy Penson, Milton Fraser, Kate Payne.
Promotions from Grade 11 to Grade 12 will be released about the end of July.

Wynndel

Miss E. Davis, who is employed at Trail, is home for her holidays.

Birth—On June 20th, to Mr. and Mrs. C. Wigen, a son.

Mr. and Mrs. McGregor got away at the end of the week to spend the summer vacation at the coast.

Miss S. Benedetti, who has been employed at Boswell, returned home last week.

Mrs. J. Fierentino and son, of Cranbrook, are visiting with the former's parents, Mr. and Mrs. J. Benedetti.

Miss Grace Mackie and Messers. Mackie and Milligan of Boswell were visitors here on Sunday, guests of Mr. and Mrs. R Andestad.

T. A. Cory of Medicine Hat, Alberta, was a business visitor here on Monday.

Annual school meeting is called for Saturday evening, July 9th, at the hall.

Mrs. Rumsey and family of Cranbrook have arrived to spend the summer at the ranch at Wynndel.

Misses Ruth Joy and Mabel Glasier returned at the end of the week for the summer vacation. They have been attending high school at Nelson and Cranbrook respectively.

Canyon City

Geo. Hewitt left on Tuesday for Calgary, Alberta. where he is having a visit with old friends and taking in the stampede.

Mr and Mrs. G. Kifer and baby daughter of Canal Flats are renewing acquaintances at Canyon this week, guests at the home of A. G. Samuelson.

Harry VanAckeran left on Sunday for Penticton, w ere he is on the office staff of Cresland Fruit Company, Limited, for the season.

Mr. and Mrs. J. Porterfield of Spokane were here at the weekend on a visit with the latter's father, Eric Olson. They were returning to that city via Nelson.

The annual school district meeting will be held at the schoolhouse on Saturday evening. J. E. VanAckeran is the retiring trustee, and A. Bond's term as auditor has also expired.

Miss Helen McRobb is here from Trail for a couple of week's holiday, and is accompanied by her mother who has been a visitor in that city for a few days last week.

Mr Halstonstad, bookeeper with Scott Fruit Company, at Fernie, was here at the weekend, a guest of Mr. and Mrs. VanAckeran, who are also having a visit this week fro Mrs. H. Harrison of the same city.

Miss Vera Lister, who has had charge of Division 2 of the Canyon School for the pas four years, has turned in her resignation. She is to be married later in the summer, and in honor of this happy event Miss Lister will be guest at a shower at the community hall this evening.

W. H. WILSON
EYE SPECIALIST
and REGISTERED OPTOMETRIST
of CRANBROOK, B. C.
will be at
Creston Drug & Book Store
on
Wed. July 13
APPOINTMENS at the above store will be carefully recorded

School closed for the summer vacation on Thursday last and those winning honors for the year in Division 1 are just announced, as follows: Punctuality—R. Humble, F. Clayton, T. Tedford, L. Bond, G. Bond, B. Niblow, E. Browell, H. Humble, P. Gillespie, B. Spencer. Deportment—A. Berggren. In Division 2 the honor roll winners are: Proficiency—Mary Nygaard. Deportment—Mike Huclack. Regularity and Punctuality—Mary Zackodnik and Harry Huclack.

Lister

Mrs. Walter Fisher of Nelson has been a visitor here the past week, a guest of Col. and Mrs. Lister.

J. W. Bell and Capt. and Mrs. Bride of Ksmberley spent the weekend here at the former's ranch.

John Bird and Masters Cyril Bird and Manning Powers were Cranbrook visitors the end of the week. Cyril is remaining for a few days, a guest of Mr. and Mrs. Loucks.

School closed for the summer vacation on Thursday last. Miss Webster left for Nanaimo, where she will spend part of the holidays period, and Miss Curtis is at her home in Slocan City.

Creston Valley Post Canadian Legion had the July meeting here on Tuesday night, and it was on of the best attended of the year. A discussion club has been started.

R. V. Willcox, the federal R. O. P. inspector, of Salmon Arm, was an official visitor at the Powers poultry plant on Tuesday.

An interesting time is looked for at the annual school meeting on Saturday night. The department at Victoria has slashed about 40 per cent. off the grant formerly made by the department, and this will necessitate a considerable rise in the amount to be raised by taxation.

Sirdar

Many prairie cars have been noted in the vicinity, and it looks as if the traffic in motor tourists will increass as the season goes on.

The water gauge at Slough bridge stands at 17.50. This is a drop for the week.

Principal Roy Johnson left last Thursday for Nelson, where he will remain during the summer vacation.

On Thursday, the last day of school, Principal Roy Johnston and the school childreu enjoyed a picnic on the beach.

Mrs. J. Talarico was a visitor at Creston on Saturday last. Miss Mary Parento and Mr. Colombo were visitors at Creston on Friday.

Twelve of the young folks motored to Creston on Friday evening and took in the K.P. dance. Everyone reported a good time.

Mrs. H. Gillie was a visitor at Nelson Thursday, returning on Saturday. She was accompanied by Mr. Gillie, who spent the weekend here.

Sydney Rogers, who has been attending school at Vancouver, arrived home Friday.

Mike Talarico, who has spent some time at his home here, left for Tadanac on Wednesday, where he has secured work.

J. Pascuzzo was a business visitor at Creston last Monday. Dominic Pascuzzo was a visitor on Wednesday last.

Arthur Lombardo, Charlie and George Bloumeneaur were visitors at Boswell, Monday.

Miss Isabelle Genest, and Messrs. Frank Shaw and Robert Huston motored to Sirdar from Nelson last Thursday and were guests for a few days of Miss Eileen Heap.

Work has been in progress all week preparing the grade and foundation and putting in the rails for the new coal chute at Sirdar. This entails considerable work as blasting had to be resorted to. The chute will be of the latest automatic type, the construction of which will take some time. The removal of the old chute will follow in due course and thus remove an old landmark from Sirdar. The new chute is situated about one half mile west of the old one.

Boswell Regatta Wed., July 27

Aquatic Sports Day Offers Variety of Attractions—Effort is Being Made to Secure Valley-Wide Attendance at Gala.

When the Bosw tt a committee approached the Creston hospital board and the board of trade with a proposal that the annual regatta, which has become a regular event at Boswell, be made a Valley-wide affair, including all the districts from Crawford Bay to the border, to Kitchener, and possibly to Yahk, they took one more step in the chain of public activities which are gradu- all working to make all of the settlements south of the bay one big community working together for the common good.

The proposal has found welcome support in Creston, with the result that Wednesday, July 27th is going to be a big day in the 1932 calendar of Creston Valley. Joint committees have arranged a comprehensive program of aquatic sports, with a number of field events as an additional attraction. From the opening event at 10 a. m. Creston time, to the tug-of-war contests at the close of the afternoon, both contestants and spectators will find every minute filled with interest and excitement. The standard contest events, which include swimming, diving, sculling, motor boat races, with high and pole vaults, are carefully chosen to cater to all ages and talents, while the program is enlivened by the introduction of such comic numbers as a push ball race, omnibus race, greasy pole walk, etc. A fly casting competition has been arranged for the benefit of those whose talents lie in that direction.

As advertised in detail in the posters which will shortly make their appearance in the Valley, junior events run from 10 a.m. to 12.30. A picnic luncheon interval of one hour precedes the opening of the major program at 1.30. Boat races, adults' contest events and comedy features insure a maximum of interest throughout the afternoou. Tea will be obtainable at a small charge from 4 p. m. on.

Last, but not least, the big dance, scheduled for 9 p.m., offers its attractions—good music a popular range of dance numbers, with refreshments. to wind up a big day.

In declaring a full public holiday in Creston on the day of the regatta, the village council has further insured the success of th event.

It must not be forgotten that poceeds of the day are to be entirely devoted to worthy causes in that they will be divided between Creston Valley hospital and Boswell-Creston regatta fund. Attractive prizes in cash and goods insure that the winners in all events may carry away with them worthwhile souvenirs as a reward for their endeavors.

Now is the time for our local athletes, junior and senior, to study the list of events and train themselves for the competitions. Details will appear in next week's Review. Let all get busy and make Boswell-Creston regatta the big day of the summer.

WORLD HAPPENINGS BRIEFLY TOLD

James W. Douglas, Edmonton, has been appointed stipendiary magistrate for the Northwest Territories.

Lady Eaton of Toronto, back in Canada after an extended visit abroad, told an interviewer in Winnipeg that Canada is doing too much worrying about the depression.

New York motorists paid approximately $3,000,000 during the past decade to run red lights, talk back to motorcycle cops and drive the wrong direction on one-way streets.

An issue of the Canada Gazette contains a proclamation designating the Waterton Lakes National Park as a part of the Waterton-Glacier International Peace Park.

Canada stands third in the public ownership of railways. India is first with 41,724 miles of road. Germany second, with 32,400, and Canada, 24,822, including federal, provincial and municipal.

Atlantic salmon eggs are being exchanged with the state of California by Dominion authorities for a corresponding number of steelhead salmon eggs to be used in stocking British Columbia waters.

One hundred years ago in June, 1832, the Dominion of Canada extended the rights of citizenship to the Jews of the country. Jews all over the Dominion celebrated the century of emancipation.

The British gunboat "Moorhen" was bombed by mistake by Chinese aeroplanes sent by General Chan Chai-Tong to recover a quantity of munitions captured by Admiral Chan Chak, rebel commander of the Cantonese navy, but she was not struck.

Union Drilling Company of Calgary will commence drilling for crude oil in the heart of Alberta's "bad lands" where dinosaurs roamed millions of years ago. Vancouver capital is backing the venture and W. D. Marler, of Vancouver, is heading the company seeking crude oil.

While screening gravel at the Hudson Bay railway yards at Churchill, George McDonald, machinist, found an old coin of the reign of George the Third. The coin is thin, and somewhat worn. The gravel from which the coin was taken, came from the shore of the bay. It is presumed it was lost by a sailor of one of the early expeditions.

A Perpetual Memorial

Late John Weller Superintended Work On Welland Ship Canal

John Laing Weller is dead, but the Welland Ship Canal will be a perpetual memorial to his work. Few Canadians were familiar even with the name of the man who was in charge of the construction of the greatest public work ever completed in the Dominion of Canada. Yet it was Mr. Weller who was on the job; it was he who was head of the surveys, designs and carrying out of the big task from 1912 to 1917. When work was resumed in 1919 after the war, it was Mr. Weller who was made consulting engineer. For the last few years he has been on pension from the Federal Government.

There is wide spread interest in the Island Lake district, Manitoba, on the part of mining men in all parts of Canada. Over 680 reports on this district were recently sent out by the Manitoba Chamber of Mines.

ZIG-ZAG
CIGARETTE PAPERS
LARGE DOUBLE BOOK
120 LEAVES
FINEST YOU CAN BUY
AVOID IMITATIONS
5c

PERSONAL

SCOTTISH LADY AT PRESENT IN Canada, would like to take in charge one or more young ladies. Has experience in travel abroad, and with Canadian girls. Could act as companion to lady, in any part of Canada, or as travel companion. Has excellent testimonials both in Canada and in Britain. Would willingly give more information to interested party.—Apply Box 50, Winnipeg Newspaper Union, 175 McDermot Ave., East, Winnipeg, Man.

Salvaging Lost Gold

Divers Are Bringing Up Ingots From Sunken Liner

Brest, France.—Thirty ingots of gold, valued at $1,000,000, were stowed away in the hold of the salvage ship "Artiglio II.," as divers, with renewed vigor, dropped into the sea to fish up the rest of the $5,000,000 which went down with the liner "Egypt" ten years ago.

The $1,000,000 which was clumped down on the "Artiglio's" decks represents four years of dogged labor against the power of the storms and sea. Two stout ships have been lost in the quest and the lives of 15 seamen.

The tragedy of the past was mirrored in the dramatic scenes on the "Artiglio's" deck when the ingots were brought up. There was a moment of silence in honor of the divers who were killed two years ago in the explosion which destroyed the "Artiglio I."

Paris, France.—The French salvage company, which first discovered the location of the hull of the liner, "Egypt," from which $1,000,000 has been recovered by the salvage ship "Artiglio II.," will claim part of the booty, Captain Jean Davy said in an interview with Paris-Midi, Paris newspaper.

SLIMMING, GRACEFUL AND YOUTHFUL WITH BECOMINGLY PLACED CAPELET FRILL

Here's a delightful model, full of charm for summery wear.

A caped frill covers the sleeveless arms in a modish manner. And don't you think the skirt is smart with its slimming bias hip lines?

To make it! Cut it out and you'll finish it in less time than it would take to shop for one that is as smart as this model.

It is carried out in triple sheer print.

Tub silks in white or pastel, voile prints, sheer dotted batiste and sheer linen prints are dainty and cool suggestions.

Style No. 519 is designed for sizes 14, 16, 18, 20 years, 36 and 38 inches bust. Size 16 requires 3⅝ yards of 39-inch material.

Price of pattern 25 cents in stamps or coin (coin is preferred). Wrap coin carefully.

How To Order Patterns

Address: Winnipeg Newspaper Union, 175 McDermot Ave., Winnipeg

Pattern No..... Size.....

Name .....

.....

Town .....

.....

Contract Bridge

By Hamlin B. Hatch, Cavendish Club, Toronto

In my previous article the methods of valuing the trick taking probabilities of hands were given. Today I will deal with the application of these principles.

It must be understood that in Contract it is the endeavor of the partnership in any particular deal, to tell as precisely and as definitely as possible the story of the twenty-six cards held by the partnership. For this reason, certain basic conventions are necessary and also certain definite formulae for card valuations. Both of these have been outlined in previous articles.

The opening bidder, under ordinary circumstances, opens the bidding when his hand contains three or four high honor cards which, he thinks, under average conditions, will take from two to three tricks in any declaration the adversaries may make. Also the opening bidder guarantees, that, in case he and his partner are the declarers the bidding hand will take as a minimum, from four to five tricks, if the deal is played in the original declaration made. That therefore there are nine tricks left for the three remaining hands, and that the opening bidder expects his partner to have at least three of these. Therefore when an opening bid of one is made normal expectancy by the opening bidder is three taking tricks in the declared suit in his partner's hand. These three taking tricks are made up of the three kinds of tricks i.e. High card tricks, long suit tricks and ruffing tricks.

It must be borne in mind that, in Contract, provided there is no interference bidding, the first response by the partner of the original bidder is the vital response. In other words it is upon the first response that the success or non-success of that particular deal depends. It is, therefore, of the utmost importance that this first response be precise. In any raise by partner of the original bidder's declaration, the raise must be given in full. As normal expectancy is three taking tricks, the full raise is the number of tricks above three that the hand contains. This works out as follows:—The original bid is one spade. This bid definitely informs the partnership that the bidding hand contains a minimum of from four to five taking tricks with spades trumps. The original bidder's partner decides that the spade bid fits his hand and that the deal should be played with spades trumps. The responding hand then figures the actual trick taking probabilities of the hand with spades trumps. If the hand will take four tricks, then he raises the bid to two spades. If the hand will take five tricks he bids three spades and so on. In other words he gives raises corresponding to the number of taking tricks he has above three. The following example will explain this.

North
Spades J. X. X. X.
Hearts X. X.
Diamonds A. K. X.
Clubs K. X. X. X.

West	East
Spades X. X.	Spades Q. X.
Hearts J. X. X. X.	Hearts K. Q. X. X.
Diamonds J. X. X. X.	Diamonds Q. X. X. X.
Clubs Q. X. X.	Clubs A. J. X.

South
Spades A. K. X. X. X.
Hearts A. X. X.
Diamonds X. X.
Clubs X. X. X.

The Bidding.—South Is the Opening Bidder

S	W	N	E
1 Spade	Pass	3 Spades	Pass
4 Spades	Pass	Pass	Pass

In valuing North's hand the procedure is as follows:—

Half a trick for the four card spade suit.

Half a trick for the Jack of Spades.

One trick for the ability to ruff the third round of hearts.

Two tricks for the Ace, King of Diamonds.

Half a trick for the four card club suit.

Half a trick for the King of Clubs. Or a total of five taking tricks with Spades trumps. Normal expectancy is three tricks. Therefore North has two raises and bids three spades.

South's hand is valued as follows:—

Two tricks for the Ace, King of Spades.

Two tricks for the five card spade suit.

One trick for the Ace of Hearts. Or a total of five taking tricks. As North has shown five taking tricks and South has five, then North bids four spades, as the bidding has disclosed ten taking tricks in the combined hands.

The valuations which I gave you in a previous article are uncanny in their accuracy up to ten tricks. In the next article it will be shown under what circumstances they are not accurate and why. It may be said however that eighty per cent of the time hy are accurate.

FOR SALE
From Grower Direct To Consumer. Save Your Money and Help Us Out

STRAWBERRIES	PER	CRATE	$2.00
RASPBERRIES	"	"	2.50
LOGANBERRIES	"	"	1.75
BLACK CURRANTS	"	"	1.75

F.O.B. Shipping Point. 60c. Extra Delivered
TANEMURA BROS.,
P.O. BOX 164 SALMON ARM, B.C.

Body Emits Violet Rays

Rays From Woman's Eye Destroys Yeast Cells

A woman's eye killed yeast cells simply by looking at them at Cornell University recently. This discovery, suggesting the "evil eye," but found due to an ordinarily harmless form of ultra violet rays given off by human bodies generally was reported to the American Association for the advancement of science.

The experiments were described by Dr. Otto Rahn, of the Cornell Bacteriology Department.

The yeast cells—each a tiny particle—were laid on a glass slide. The woman placed her eye close, as in looking through a microscope. The cells died in a few minutes. Previous experiments with other parts of the body explain the lethal power in this feminine look.

For several years scientists have been reporting various discoveries that living things produce ultra violet rays. In the human body they were first found coming from working muscles, though not from resting ones. Then they were found in the blood and in carcinoma, a form of cancer.

The finger tip rays of several persons at Cornell killed yeast readily. Through quartz placed above the cells, the killing required about 15 minutes; without it two to five minutes. The quartz helped to show that ultra violet was the cause. Yeast protected by ordinary glass which is impervious to ultra violet was unharmed.

After the finger, the tip of the nose was discovered to be a fine ultra violet "tube." Then came the eye.

The human rays are not always harmful. From some persons they are beneficial to tiny plants. There seems to be no difference in the kind but the volume differs. When large it is lethal to yeast. The same person emits it at different rates. He may be "killing" at one period and "benign" at another.

More Prevalent In Cities

Common Cold Flourishes Best In Crowded Centres

That colds are associated with crowded cities public health officials have long suspected. Dr. Wilson G. Smillie of Harvard now supplies the supporting evidence. In four isolated communities colds are caught only from outsiders. Spitzbergen's case is especially impressive. The miners of that most northerly community live and sleep in damp, hot barracks, work in drafts at temperatures below freezing, but catch no cold. When Dr. Smillie concludes that the common cold must be attributed to an infection and probably to one that can never be seen under the microscope we naturally ask if there is no serum that will impart immunity. He holds out no hope. Only the secondary infections may perhaps be thus controlled. The primary cold seems to be unconquerable—the price we pay for swarming in cities.

Mrs. Adam Ate Appie

It wasn't Eve who ate the Biblical apple in the Garden of Eden. It was Mrs. Adam, Dr. H. A. Ironsides, Chicago, explained in a lecture at Fort Worth, Texas. The name Eve was conferred on her later, by Adam himself.

The active search for oil in western Canada has switched to Northern Alberta, where three test wells are planned in the Athabasca area, by Eastern interests.

SUNDAY SCHOOL LESSON

JULY 10

THE CALL OF MOSES

Golden Text: "Certainly I will be with thee."—Exodus 3.12.

Lesson: Exodus 2.11 to 4.20.

Devotional Reading: Isaiah 6.1-8.

Explanations and Comments

Called To a Great Task, Exodus 3.10.—"The biography of great men is not confined to public events. It relates the incidents which are private, and describes the experiences which are spiritual and account for spiritual results. Thus it was with Moses; we must be with him in the wilderness in order to understand his conduct at the head of the host of Israel." At Horeb the call came to Moses to become the leader of his people, deliver them from oppression in Egypt, and bring them forth on their way to the Promised Land. He stood before a bush that burned and yet was not consumed.

"How clear is the anticipation here of what is now the accepted truth of physical science, that the energy of God, though always expended in nature and in history, is never consumed and never destroyed!"

"I have seen the affliction of my people . . . I am come down to deliver them. . . . Come now therefore, and I will send thee to Pharoah, that thou mayest bring forth my people, the children of Israel out of Egypt." With a flash of insight Moses knew that God was calling him to the stupendous task of delivering his enslaved brethren in Egypt.

"The dialogue between Jehovah and Moses, as in other cases, must be pictured, not as one audible externally, but as giving expression—in words which are naturally those of the narrator—to Moses' mental communings with God, through which he was gradually taught by him that, in spite of the difficulties which he saw before him, he was nevertheless to be God's appointed agent for accomplishing Israel's deliverance."—S. R. Driver.

"God has a way of His own into the spirit which He has made. He lays His will upon man, and the man wakens to the realization that he stands summoned by that being to specific submission and definite service."

"And, as the path of duty is made plain,
May grace be given that I may walk therein,
Not like the hireling for his selfish gain,
But cheeful in the light around me thrown,
Walking as one to pleasant service led,
Doing God's will as if it were my own,
Yet trusting not in mine, but in his strength alone."

—Whittier.

What Price Accidents

Borden Of Cost Falls On Just and Unjust Alike

The average citizen when he picks up the paper and reads about an automobile accident may feel a fleeting moment of sympathy for the victim, but he dismisses the incident from his mind as something that does not concern him personally. If he stopped to think, he would realize that every automobile accident involving injury or loss of life affects his pocketbook. Nearly every such accident calls for emergency hospitalization and this in its turn costs money.

To this cost must be added the expense of automatic siganls, court and traffic squads. Insurance rates also increase. So that any way one figures the matter out the burden of such accidents falls upon the just and the unjust alike.

In the year 1931 there were some 3,000,000 automobile accidents in the United States, with 1,000,000 people killed or injured. This is too appalling to even comment upon. The destruction of life and property in the end touches everybody's pocketbook much more than the cost which the accidents involve. The sum total of all these charges should be great enough to make the people of the United States bend every effort to reduce automobile hazard.

The remedy lies solely with the people themselves.—Argonaut, San Francisco.

PURELY VEGETABLE
Take them every so often. They'll
Keep you
HEALTHY
Sold everywhere in 25c and 75c red pkgs.
CARTER'S LITTLE LIVER PILLS

"YES, I AM 40 YEARS OLD!"

says Irene Rich

"YES, I am 40 years old. I don't mind confessing it a bit," says Irene Rich, "and I have two grown daughters of whom I am very proud. A screen star never worries about birthdays, you know.

But, in Hollywood, they guard complexion beauty above all else. They know it says youth quicker than anything else.

How does this lovely star guard complexion beauty? Just as so many other Hollywood actresses do—686 of the 694 important ones! *"I have used Lux Toilet Soap regularly for years," she says, "and am very grateful for it."*

Surely you will want to try this fragrant, white soap. The caress of dollar-a-cake French soap for 10c.!

IRENE RICH and her two daughters (left to right) Frances, twenty-one years old, Jane (in background), fifteen, their mother, actually 40! (above). One of Miss Rich's recent photographs.

THE HOUSE OF DREAMS-COME-TRUE

— BY —

MARGARET PEDLER

Author Of "The Splendid Folly," "The Hermit Of Far End."

Hodder & Stoughton, Ltd., London.

CHAPTER XXIV.—Continued.

Once more the curtain had fallen, and, to the hum of conversation suddenly released, the lights flashed up into being again over the auditorium. Simultaneously the door of Lady Anne's box was opened from the corridor outside.

"May I come in?" said a voice—a pleasant voice with a gay inflection of laughter running through it as though its owner were quite sure of his welcome—and Burke, big and striking-looking in his immaculate evening kit, his ruddy hair flaming wickedly under the electric lights, strolled into the box.

He shook hands all round, his glance slightly quizzical as it met Jean's, and then Lady Anne presented him to the Comtesse de Varigny.

It almost seemed as though something, some mutual recognition of a kindred spirit, flashed from the warm southern-dark eyes to the fiery red-brown ones, and when, a minute or two later, Burke established himself in the seat next to Jean, vacated by Nick, he murmured in a low tone:

"Where did you find that Eastern-looking charmer? I feel convinced I could lose my heart to her without any effort."

Jean could hardly refrain from smiling. This was her first meeting with Burke since the occasion of the scene which had occurred between them in the little parlour at the "honeymooners' inn," and now he met arrogant assurance as though nothing in the world, other than of a mutually pleasing and amicable nature, had taken place. It was so exactly like Burke, she reflected helplessly.

"Then you had better go and make love to her," she suggested. "There happens to be a husband in the background—a little hypochondriac with quite charming manners—but I don't suppose you would consider that any obstacle."

"None," retorted Burke placidly. "I'm quite certain she can't be in love with him. Her taste would be more—robust, I should say. Where is she stopping?"

"At Claridge's. We met her there this evening. I knew her in Switzerland."

"Well, you shall all come out to supper with me tomorrow—the Countess included."

Jean shook her head demurely.

"We shall all be back at Staple tomorrow—the Countess excepted. You can take her."

"Then the supper must be tonight," replied Burke serenely.

"What are you doing in town, anyway?" asked Jean. "Is Judith with you?"

"No. Came up to see my tailor"—laconically.

He crossed the box to arrange matters with Lady Anne, and before the curtain rose on the last act it was settled that they should all have supper together after the play.

Later, when Burke had once more resumed his seat next Jean, Madame de Varigny, whose hearing, like her other senses, was preternaturally acute, caught a whispered plaint breathed into Nick's ear by Lady Anne.

"Now isn't that provoking, Nick darling? Why on earth need Geoffrey Burke have turned up in town on our last evening? I was hoping, later on—if you and I were very discreet and effaced ourselves—that Blaise and Jean might settle things."

Madame de Varigny's eyes remained fixed upon the stage. There was no change in their expression to indicate that Lady Anne's plaintive murmur had at that moment supplied her with the key of the whole situation as it lay between Jean and the two men who were sitting one each side of her.

But the following evening, when, the Staple party having left town, she and Burke were dining alone together at a little restaurant in Soho, the knowledge she had gleaned bore fruit.

Burke never quite knew what impulse it was that had prompted him, as he made his farewells after the supper-party, to murmur in Madame de Varigny's ear, "Dine with me tomorrow night." It was as though the dark mysterious eyes had spoken to him, compelling him to some sort of friendly overture which the shortness of his acquaintance with their owner would not normally have inspired.

It was not until the coffee and cigarette stage of the little dinner had been reached that Madame de Varigny suddenly shot her dart.

"So you come all the way up from this place, Coombe—Coombe Eavie?—to see Mees Peterson, and hey, presto! She vanish the next morning!"

Burke stared at her almost rudely. The woman's perspicacity annoyed him.

"I came up to see my tailor," he replied curtly.

"Mais parfaitement!" she laughed—low, melodious laughter, tinged with a frank friendliness of amusement which somehow smoothed away Burke's annoyance at her shrewd summing up of the situation. "To see your tailor. "Naturellement!" But you were not sorry to encounter Mees Peterson also, hein? You enjoyed that?"

Burke's eyes gleamed at her.

"Do you think a dog enjoys looking at the bone that's out of reach?" he said bluntly.

"And is Mees Peterson, then, out of your reach? Mc, I do not think so."

Burke was moved to sudden candour.

"She might not be, if it were not that there is another man——"

"Ce Monsieur Tor-ma-rin?"

"Yes, confound him!"

"We-ell"—with a long-drawn inflection compact of gentle irony. "You should be able to win against this Monsieur Tor-ma-rin. I think" regarding him intently—"I think you will win."

Burke shook his head gloomily.

"He had first innings. He met her abroad somewhere—rescued her in the snow or something. That rescuing stunt always pays with a woman. All I did"—with a short, harsh laugh—"was nearly to break her neck for her out driving with me one day recently!"

"Is she engaged to Monsieur Tormarin?" asked Madame de Varigny quickly.

"No. Luckily, there's some old affair in the past holds him back."

She nodded.

"You shall marry her," she declared with conviction. "See, Monsieur Bewrke—"aie, aie, quel nom!"—I am "clairvoyante, prophetesse," and I tell you that you weel marry zis leetle brown Jean."

Her foreign accent strengthened with her increasing emphasis.

Burke looked dubious.

"I'm afraid your clairvoyance will fail this journey, madame. She'll probably marry Tormarin—unless"—his eyes glinting—"I carry her off by force."

Madame de Varigny shook her head emphatically.

"But no! I do not see it like that. "Eh bien!" If she become fiancee—engaged to him—you shall come to me, and I will tell you how to make sure that she shall not marry him."

"Tell me now!"

"Non, non! Win her your own way. Only if you do not succeed, if Monsieur Tormarin wins her—why, then, come to visit me at Chateau Varigny."

That night a letter written in the Comtesse de Varigny's flowing foreign handwriting sped on its way to France.

"Matters work towards completion," it ran. "My visit here has chanced 'bien a propos.' There is another would-be lover beside Blaise Tormarin. I have urged him on to win her if he can, for if I have not wrongly estimated Monsieur Tormarin—and I do not think I have—he is of the type to become deeply in love and less able to master his feelings if he realizes that he has a rival. At present he refrains from declaring himself. The opposition of a rival will probably idrve him into a declaration very speedily. When the dog sees the bone about to be taken from him—he snaps! So I encourage this red-headed lion of a man, Monsieur Burke, to pursue his "affaire du coeur" with vigour. For if Blaise Tormarin becomes actually betrothed to Mademoiselle Peterson, it will make his punishment the more complete. I pray the God of Justice that it may not now be long delayed!"

(To Be Continued.)

You said it!

it pays to "ROLL YOUR OWN" with..

Thousands of delighted smokers say it because they have proved it, time and time again.

You can roll at least 50 cigarettes with a 20c. package of Turret Fine Cut cigarette tobacco.

And every cigarette you roll will be to your liking. The more you roll, the more you'll enjoy them.

15¢ and 20¢ packages
—also in ½ lb. vacuum tins

FREE Chantecler Cigarette Papers with every package.

TURRET
FINE CUT
Cigarette Tobacco

Try Lydia E. Pinkham's Vegetable Compound

Flying Into a Temper

Touchy . . . Irritable! Everything upsets her. She needs Lydia E. Pinkham's Vegetable Compound to soothe her nerves and build up her health by its tonic action.

for BRUISES

There's nothing to equal Minard's. It "takes hold". Antiseptic, soothing, healing. Gives quick relief!

MINARD'S "KING OF PAIN" LINIMENT

All Night With Asthma Everyone knows how attacks of asthma often keep their victims awake the whole night long. Morning finds him wholly unfitted for a day of business, and yet, business must still be carried through. All this night suffering and lack of rest can be avoided by the prompt use of Dr. J. D. Kellogg's Asthma Remedy, which positively does drive away the attacks.

Rich Gold Strike

Two Prospectors Find Wealth In Nuka Bay, Alaska

Reports of a fresh gold strike in the Nuka Bay district, 60 miles southwest of Seward, Alaska, were brought in by two prospectors who displayed a fifteen-pound sample of gold quartz estimated to assay $50,000 a ton.

The strike was made by Dave Downey and Tom Babcock, and the specimen was declared by veteran prospectors to be the richest ever taken from the district.

The cheapness of Mother Graves' Worm Exterminator puts it within reach of all, and it can be got at any druggist's.

Not a Bad Definition

Robert Quillen in his private newspaper which he publishes "for his own amusement and the entertainment of his friends" refines "Radio" thus: his friends" defines "Radio" thus. "An expensive instrument you place in your home so some ass can talk to you about toothpaste."

In Saskatchewan, south of approximately latitude 53, enough food is produced to support a population of 10,000,000.

Little Helps For This Week

"It is God that girdeth me with strength, and maketh my way perfect."—Psalm xviii. 32.

Even as a nurse, whose child's imperfect pace
Can hardly lead his foot from place to place,
Leaves her fond kissing, sets him down to go,
Nor does uphold him for a step or two;
But when she finds that he begins to fall,
She holds him up and kisses him withal;
So God from man sometimes withdraws His hand
Awhile to teach His infant faith to stand;
But when He sees his feeble strength begin
To fail, He gently takes him up again.—Quarles.

When the babe puts his little soft hand into yours, his hand is as strong as yours, since it is yours that guides it; so, when we put our hand into God's, we are by His grace as strong as He is, since He leads, and we only follow.—Henry Ward Beecher.

Keep your stock free from blemish with Douglas' Egyptian Liniment. Removes inflammation, quickly relieves bruises, sprains, strains, swellings, contraction of cords, stiffness of joints, and sore muscles.

Forecast Big Crop

The Lethbridge Herald says forecasters are already putting the Alberta wheat crop this year at 150,000,000. It's a long way to August 26, when cutting may be expected to commence, and many things may happen. However, if the price outlook were as bright as the yield prospects we would all be happy.

A $250,000 hotel is being built at Edmonton, Alberta.

Dominion Day Sports Success

Wynndel Wins Baseball Honors —Children's Races Eagerly Contested—Midway Not Well Patronized—Dance is Success

Dominion Day celebration, which in former days was a big feature of community life, but which has been missing now for almost a score of years, was quite successfully revived this year by Wild Rose Lodge Knights of Pythias, who, on Friday, staged a day of athletic events and other amusements and attractions that well lived up to their promise to have somethiny doing all dap.

Starting at 11 a.m., there was a baseball game between Wynndel and Creston Intermediates, which was won by the former, and closely following it there was a great array of children's races which were eagerly contested and occupied everyone's attention until 3 p.m., when Creston Frothblowers and Kitchener baseball teams played a seven-inning baseball contest in which Creston was winner by a margin of 10-8. Wynndel had no trouble disposing of Creston in the final game to win the first prize of $15, while Creston secured $10 for second. The novelty event of the day were the greasy pole climb for the children, and a nail driving contest for the lad es. The former event had no lack of entries and it was not until much of the grease had been worn off before any success was had in the pole's ascent, the winner of the ham being Jack Fraser of Erickson whose win was very popular with the crowd. T ere as a full list af entries for the nail driving, which was won by Mrs. Andy Wickholm of Canyon in very workmanlike style. Below is a list of the winners in the racing events:

Boys, under 5 years—Buddy Lovestrom, Eugene Winslow, Keith Hester.
Boys, under 7 years—Louis Truscott, Tony Holder, Willie Rogers.
Girls, under 7 years—Jean Pridham, Sarah Ryckman, Ethel Hendren.
Boys, under 9 years—Daniel Domke, Donald Truscott, George Bourdon.
Girls, under 9 years—Lillian Hendren, Mildred Long, Jean Bailey.
Boys, under 11 years—Bob Clarkson, Clayton Sinclair, Leslie Jones.
Girls, under 11 years—Marion Long, Olive Ryckman, Vera Watson.
Boys, under 14 years—Sam Nastasi, Bill Bourdon, Bud Connaty.
Girls, under 14 years—Ruth Spencer, Doris Ferguson, Jean Ryckman.
Boys' sack race—Tommy Johnson, Sam Nastasi.
Girls' sack race—Doris Ferguson, Rachel Morrow.
Boys' three-leg race—Clayton Sinclair and Bud Connaty, Irwin Nickel and Gordon Martin.
Girls' three-leg race—Ruth Spencer and Margaret Miller. Eleanor Spratt and Doris Ferguson.

Although those in charge of the wheels and booths in connection with the midway were active and lusty lunged this feature of the celebration was not the success hoped for. Even the horseshoe pitching booth operated for hospital benefit was rather slimly patronized. In connection with the blankets the holders of tickets 16 and 32 are asked to call at Vic. Mawson's store and claim their prizes. The holders of the cash prizewinning admission tickets were Carl Carlson, R. Benedetti and J. F. Murrell.

The Pythian Sisters, who operated a well supplied and competently staffed refreshment booth did a thriving trade all day, and in the evening catered for dance which was very largely attended, and for which splended music was provided by Creston Commanders orchestra.

In connection with the celebration the Pythian Lodge is to be doubly commended. First, on their decision to revive the former-day observance of Canada's national holiday; and secondly, on the very thorough way the affair was handled. Committees had been named to look after the various features and they certainly did their work efficiently. So well pleased is the lodge with the day's success they intend to make it an annual feature in future.

The telephone won't mind "walking" in rain

When rain is pouring down and you've just got to get something from the store, isn't it a relief to know that you don't have to go out yourself? At least you don't if you have a telephone in your home.

It's so easy to have the telephone make the trip for you—you know it won't mind "walking" in the rain.

The telephone is a tireless errand boy, alwayd ready to serve you in rain or shine.

Kootenay Telephone Co.
LIMITED

Local and Personal

L. N. Leamy is at present a patient in Creston Valley public hospital.

FOR SALE—Trailer, well built, good rubber, 6-foot body, price reasonable. P. R. Truscott, Creston.

Thos. Crawford left at the end of the week for Fort William, Ontario, on a visit at the home of his mother.

HORSE FOR SALE—Work horse, about 1400 lbs., in good shape. E. Ostrensky (Alice Siding), Creston.

Miss Lily Lewis of Nelson arrived on Monday for a couple of months holiday with her parents, Mr. and Mrs. Fred Lewis.

Mrs. R. Hopwood of Vancouver was a visitor here for a few days this week with her parents, Mr. and Mrs. W. T. Simister.

Mr. and Mrs. Edward Archibald of Vancouver arrived at the first of the week on a visit with Mr and Mrs. W Archibald.

WANTED—Will exchange splendid work horse for second cut alfalfa, or what you have to offer. Enquire Review Office.

Miss Eva Holmes is leaving this week for Victoria where she will attend the summer school sessions at the Normal School in that city.

Movie fans will have another chance of seeing a screen favorite, Janet Gaynor, who appears at the Grand on Saturday in "Delicious."

Mrs. Linn is renewing acquaintances in Creston this week coming here from Lethbridge, where she is mak ng her home with her son, Charles.

Mrs. A. E. Davies and Miss Marion Carr, matron of Creston Valley public hospital were weekend visitors at the latter's home in Cranbrook.

J. Shaw of Nelson arrived on Friday and is relieving Fred Duck, ledgerkeeper, at the Bank of Commerce, who is taking his usual two weeks' vacation.

The village council meets in July session on Monday night. It will dispose of the petition for a Saturday evening closing of stores at 9 o'clock.

Creston Orange Lodge will attend divine service at Trinity United Church on Sunday evening, 10th, at 7.30. All visiting brethren are invited to attend.

Sinclair's hardware is having a wonderful sale of aluminumware, for the next ten days. See the window for a great variety of articles, all on sale at 95 cents.

High school principal and Mrs. Levirs, and public school principal E. Marriott left by anto on Thursday for Vancouver, where they will spend the summer va ation.

The Canadian Forestry Association will have their annual free showing of educational pictures at the Grand on Wednesday evening, with Mr. Ablett again in charge.

Some time during the early hours of Tuesday morning Creston Valley Co-Opertive Association store was entered and a few pairs of shoes, overalls, and other articles, including cigarettes, were taken. The provincial police have the case in hand but up till Thursday morning no trace of of the stolen articles has been found.

Imperial Groceteria, Creston's new self-serving food store opened for business in the former Imperial Bank quarters on Saturday morning and both on opening day as well as all this week business has been considerably better than was anticipated. The interior of the store has a most attractive appearance, a very complete stock is carried and is conveniently placed, while in the matter of service and in all other respects the Imperial is the equal of any store of this nature anywhere in the province.

Erickson

Miss Walker, teacher of Division 2 of the public school left on Friday to spend the vacation at her home at Fanny Bay, Vancouver Island.

Mr. and Mrs. J. G. Connell and family are moving here from Creston to occupy the house just erected on the Connell property.

Mr. and Mrs. Dan Hamilton of Yahk were weekend visitors here, guests of Mr. and Mrs. L. Heric:

Miss Effie Littlejohn, of the hospital nursing staff at Colfax, Wash., is spending her vacation with her father, W. G. Littlejohn.

Mr. and Mrs. Frank Staples and family are here from Invermere on a holiday visit with Mr. and Mrs. Geo. Cartwright.

Mrs. and Miss Edith Palfreyman are holidaying in Spokane this week, leav ing on Friday last.

Mac. MacMaster of Cranbrook is an Erickson visitor this week.

Mr. and Mrs. Murdoch McLeod and family of Trail are visitors here at the home of Mr. and Mrs. F. J. Klingensmith.

Mensinger Motors have just had the telephone installed.

Mrs. Walsh, who has been a visitor with Ms. and Mrs. E. Cartwright, has returned to her home at Natal.

Miss Helen Dodds left on Thursday for Cranbrook, where she will spend the summer with her sister, Mrs. W. Percival.

Mrs. Bert Boffey and son, Albert, were Nelson visito.s a couple of days last week.

Raspberry shipping commenced on on Monday, the J. B. Holder and Geo. Leadbetter ranches being the first to have this fruit for market.

Kitchener

Mrs. M. J. Beninger and son, Lorne, of Creston, were guests of Mrs. N. K. Devlin on Friday.

Masters Jack and Joe Langlois left on Friday for St. Mary's Mission just outside Cranbrook, where they will spend part of their holidays.

Marcel Senesael of Cranbrook spent the weekend here at the home of Mr. and Mrs. Senesael.

Miss Marion Sproule, high school teacher, left on Friday for her home in Vancouver. She will stop for a few days' visit with friends at Balfour on her way.

Miss Beatrice Molander left on Friday for Canyon where she is visiting Miss Helen Browell.

Mr. and Mrs. Mark Devlin and children arrived on Friday from Assiniboia, Sask., on a visit with his parents, Mr. and Mrs. N. K Devlin.

Jack Davis left on Friday for Victoria, where he is spending his holidays.

Cyril Senesael left on Monday for Wynndel, where he has secured employment burning right of way for the B.C. Telephone Company.

Mr. and Mrs. O. H. Perkins and daughters left on Friday for Oregon, on his holidays. In their absence Louis Anderson is in charge of M7 ranch.

Dr. Henderson of Creston made a professional call here on Wednesday last.

Miss Edith Nelson arrived from Nelson on Sunday, where she has been taking fourth year high school work in that city.

Mr. and Mrs. N. K. Devlin, Mr. and Mrs. Mark Devlin and children, spent Sunday at Procter.

Miss Vivian Langlois was a Cranbrook visitor on Friday.

On Friday the baseball game between Creston Frothblowers and Kitchener at Creston resulted in a win for the former by a score of 8-10. Battery for Kitchener Chas. Bush and Jim Scott. For Creston, Roy Penson and Cletus Schade did similar work.

The baseball game between Canyon and Kitchener, on Sunday, was postponed, due to Canyon having some of their players away from home. A game however, was played so that fans would see something in the ball line after turning out for the game. The Kitchener battery was Chas. Bush and Jim Scott. Claude Simpson did the backstopping for Canyon, and Raymond Hum le, Vic. Gru dy did the pitching. Only seven innings were played. The score was 8-2 in Canyon's favor. The return league game between these two will now be played at Kitchener after the regular season, which ends at July 31st.

Those who were successful on passing the high school examinations sor term ended June 30th were; Richard Molander, who passed from first to second year with an Average of 80 per cent. Vera McGonegal, passed from second to third year with an average of 62 per cent. Denis Bush passed from second to third year with an average of 59 per cent. Beatrice Molander and Claude Simpson wrote their junior matriculation examinations. Miss Jessie White was supervisor. Myrtle Anderson wrote her entrance to high school examinations here with Miss Sproule in charge. Hazel McGonegal, Frank Aber., and Selmer Anderson passed their ent rance examinations on recommendatior.

THANK YOU!

Wild Rose Lodge Knights of Pythias wish to thank the people of the whole Valley for the splendid turnout at the Dominion Day celebration and dance. The large attendance and generous support proved most encouraging and has decided the lodge to make the affair an annual event.

FUEL FOR SUMMER USE

Many years of experience in the fuel business enables us to give you the best and the most economical at the lowest possible price. We are also exceptionally well equipped to solve your

Hauling Problems

and always pleased to have you get in touch with us for any information required where Trucks are wanted.

Flour Hay Grain Mill Feeds

The best brands and grades at the most attractive prices.

H. S. McCREATH

COAL WOOD FLOUR FEED

Summer Toilet Goods Sale

The Low Cost of Good Looks

Summer is here once more bringing you the annual opportuuity to secure beauty aids at these low prices. Each of the items featured in our store and show windows represents substantial savings for you.

CRESTON DRUG & BOOK STORE
THE REXALL STORE
GEO. H. KELLY

Thrift

consists in spending less than you earn.

If by careful economy you can save money, you have taken a long step toward contentment.

We pay interest on Savings balances and shall welcome your account.

650

THE CANADIAN BANK OF COMMERCE

Capital Paid Up $20,000,000
Reserve Fund $20,000,000

Creston Branch - R. J. Forbes, Manager

The Consolidated Mining & Smelting Company of Canada, Ltd.

TRAIL, British Columbia

MANUFACTURERS of
ELEPHANT
BRAND
Chemical Fertilizers

Ammonium Phosphate
Sulphate of Ammonia
Triple Superphosphate

Sold by CRESTON VALLEY CO OPERATIVE
CRESTLAND FRUIT COMPANY, LONG, ALLAN & LONG

PRODUCERS & REFINERS
of
TADANAC
Brand
Electrolytic

LEAD-ZINC
CADMIUM-BISMUTH

Honor Roll and Promotion Lists

Term-End Reports from Rural Schools Shows Year ot Uniform Progress — Honors for Punctuality Quite Numerous

All public schools in Creston Valley closed on Thursday last for the summer vacation, and below will be found a complete list of the honor roll winners as well as the promotions in the various grades in all the rural schools, with the exception of Huscroft and Canyon City.

Erickson

HONOR ROLLS: Regularity and Punctuality—Peter Heric, Olive Speaker, Lawrence Leadbetter, Jack Fraser Conduct and Deportment—Hazel Beam. Proficiency: Grade 5—Yvonne Putnam. Grade 7—Patsy Dodds. Grade 6—Marion Heric. Prizes—Marion Heric, Patsy Dodds, Jack Fraser.

PROMOTIONS: From Grade 5 to Grade 6—Yvonne Putnam, Margaret Bundy, Olive Speaker, Leona Heric, Elvaline Clark and Kenneth Tompkins. From Grade 6 to Grade 7—Gwen Putnam, Clyde McLeod, Jack Fraser, Lawrence Leadbetter, Hazel Beam, Peter Heric. From Grade 7 to Grade 8—Patsy Dodds, Muriel Penson, Margaret Murphy, Carol Healey, Evelyn Speaker.

Division 2

HONOR ROLL: Proficiency, Grade 4—Grace Pakenham. Grade 3—Eric Pakenham. Grade 2—Anita Heric. Anthony Holder. Deportment—Jessie Beam. Regularity and Punctuality—James Carr, George Carr, Bertha Fraser, Mildred Fraser, Fred Speaker.

PROMOTIONS (In order of merit): From Grade 4 to Grade 5—Grace Pakenham, Roy Cartwright, Bertha Fraser, Stella Tompkins, J an Heric, James Carr, George Carr. Anton Neumann on trial.

Grade 3 to Grade 4—Eric Pakenham, Moira Pakenham, Mildred Fraser, Zane Beam, John Richardson.

Grade 2 to Grade 3—Anita Heric, Norma Bundy, Martha Neuman, John Murphp, Rose Leadbetter, Emil Neumann, Beryl Tompkins.

Grade 1 to Grade 2—Anthony Holder, Fred Speaker, Jessie Beam, Alice Healey, Lois Botterill, Muriel North.

Lister

HONOR ROLLS: Proficiency—Douglas McKee. Deportment—David Gustafson. Regularity and Punctuality—Kitty Beard.

PROMOTIONS: Promoted to Grade 8—Clara Domke, David Gustafson. On trial—Frank Yerbury. Promoted to Grade 7—Douglas Sinclair, Clara Meyer, Kirk Beard. Promoted to Grade 6—Erika Meyer, Cyril Bird, Raymond McKee, Martha Domke, Manning Powers, John Reimer, Kitty Beard.

Division 2

HONOR ROLL: Regularity and Punctuality—Mary Daus, Johanna Daus, Daniel Domke, Mary Domke, Mary Millner. Proficiency—Tonia Reimer, Deportment—Stella Beard.

PROMOTIONS: Promoted to Grade 1a—Harold Osborne, Arthur Sommerfeld. Promoted from Grade 1 to Grade 2—Stella Beard, Mary Millner, Irene Yerbury, Mary Domke, Arthur Pendry, Doris Steib. Promoted from Grade 2 to Grade 3—Rosemarie Wolfrum, Mary Daus, Elsie Stieb, Helen Gustafson, Herbert Steib, Daniel Domke, Tonia Reimer, Eileen Pendry. Promoted from Grade 3 to Grahe 4—Eric Jacks, Margaret Sinclair, Johanna Daus, Milly Beard, Henry Stieb. Promoted from Grade 4 to Grade 5—Alice Wellspring. Margaret Dent.

Kitchener

HONOR ROLLS: Proficiency, Grade 8—Hazel McGonegal. Grade 5—Frank Huson. Grade 1—Lillian Hankey. Deportment—Helen Oja. Punctuality and Regularity—Robert Johnson, Leonard Bohan.

Flower Book Prizes—Helen Oja, Joe Langlois, Jack Langlois.

PROMOTIONS; Recommended to Grade 9—Hazel McGonegal 81; Frank Abar, 73, Selmer Anderson, 69. Promoted to Grade 6a—Charles Bush 77, Leonard Bohan 71, Jack Langlois 70, John Bohan 66. Promoted to Grade 6b—Frank Huson 79, Helen Oja 70, Robert Johnson 62, Alta Blair 57. Promoted to Grade 4—Joe Langlois 76, James Huson 70, Alice Bohan 65, Jean Blair 55. Promoted to Grade 2—Lillian Hankey, Mary Bohan, Harold Nelson, Jack Nelson.

Sirdar

HONOR ROLLS: Punctuality—Matilda Rohacs. Proficiency—Charley Lombardo. Deportment—Lena Cherbo

PROMOTIONS: Promoted to Grade 8—Lena Cherbo, Arthur Lombardo. Promoted to Grade 7—Charley Lombardo, Johnny Rogers, Camella Pascuzzo, Richard Dennes, Matilda Rohacs; Mike Cherbo. Promoted to Grade 6—A. Bysouth, Joe Talarico, George Blumenauer. Promot d to Grade 5—Mary Rohacs, and Wm. Tamas. Promoted to Grade 4—Irene Pascuzzo, Nora Pascuzzo, Gordon Blumenauer, Joe Mannarino. Promoted to Grade 3—Frank Tamas, Polly Bidenoff, Joe Tamas. Promoted to Grade 2—Fanny Bidenoff and Leslie Tamas.

Wynndel

HONOR ROLLS: Proficiency—Hilda Hagen. Deportment—Jimmy Wood. Regularity and Punctuality—Alan Cooper, Elmer Davis, Elmer Hagen, Lillian Johnson, June Wigen.

PROMOTIONS: Prom ted to Grade 8—Elmer Davie, Ida Glasier, Leah Abbott, Kenneth Watson, Ineth Wood, Clara Wittman, Walter Markin, Alvin Hagen. Promoted to Grade 7—Alan Cooper, Campbell Payette. Promoted to Grade 6—Elmer Hagen, Nesta Huscroft, Ronnie Wall, Lillian Johnson, Elsie Davis, Winnie Moon, Margaret Bathie, Oswald Uri. Promoted on trial to Grade 6—Olive Uri.

Division 2

HONOR ROLLS: Proficiency—Denis Huscroft. Deportment—Shirley Robinson. Regularity and Punctuality—John Markin, Thelma Johnson, Gordon Ogilvie, Frank Hagen.

PROMOTIONS: In order of merit. Promoted to Grade 5—Sydney Davidge, John Markin, Syd Wigen, Gordon Martell, Gustaf Steiner. Promoted to Grade 4—Rolf Hindley, Denis Huscroft, Thelma Johnson, Fra k Hagen, Fred Robinson, Isabel Hagen. Promoted to Grade 3—Ronald Wood, Allen Davis, Eileen Dalbom, Alice Glasier, Helmut Patalla. Promoted to Grade 3—Shirley Robinson, Louise Butterfield, Hans Steiner, Donald Uri, Gordon Ogilvie, Ray Davis. Promoted to 2a—Ruth Glasier. Promoted to Grade 2—Tommy Butterfield, Fritz Hess, Nick Markin, Florence Witman, Peter Plotnikoff, Kuirt Patalla promoted on trial. Promoted to Grade 1a—Terrence Davidge, Renee Lachat. Promoted to Grade 1b—Earl Menhenick.

Alice Siding

HONOR ROLLS: Proficiency—Edward Argyle. Deportment—Arthur Constable. Regularity and Punctuality—Joan Stace-Smith, Marion Stace-Smith, Violet Parkin, Alfred Parkin, and Ethel Mather.

PROMOTIONS: Promotions from Grade 7 to Grade 8—Geoffrey Constable, Gordon Stace-Smith. From Grade 6 to Grade 7—Hazel Miller, Elsie Mather. From Grade 5 to Grade 6—Sydney Aryggle, Carl McDougall. From Grade 4 to Grade 5—Joan Stace-Smith, Alfred Parkin, Violet Parkin. From Grade 3 to Grade 4—Marion Stace-Smith, John Stace-Smith, Ada Stree-Smith, Evelyn Mather. From Grade 1a to 2—Wilbur Argyle, Dick Stree-Smith, William Constable, Robert McDougall. From Grade 1b to Grade 1a—Frank Simister.

West Creston

HONOR ROLLS: Proficiency—Sarah Ryckman. Deportment—Evelyne Jack. Punctuality and Regularity—Jean Ryckman.

PROMOTIONS: From Grade 7 to Grade 8, in order of merit—Evelyn Jack, Terica Griffith, Mary Smith. From Grade 6 to 7—Jean Ryckman. From Grade 4 to 5—Archibald Jack, Olive Ryckman, Golda Griffith, James Lockhead, Julia Erickson, Vernon Griffith, Margaret Lockhead on trial. From Grade 2 to Grade 3—Sarah Ryckman, Jean Rogers, Albert Jack, John Ryckman. From Grade 1 to Grade 2—Floyd Griffith.

July Legion Meeting

The July meeting of Creston Valley Post Canadian Legion at Lister on Tuesday was well attended, Canyon Erickson and Creston as well as Lister being well represented. The feature of the meeting was the inauguration of the discussion club feature, the subject under consideration at this meeting being the attitude of the Legion toward the back of the land movement, and after a very thorough discussion it was decided to oppose such a policy until, at least, the matter had been very thorough consideration by the authorities. These discussions will be a feature of future regular meetings, and at August the question to be discussed will be "Is Canada Over-Governed."

FOR SALE—Trailer, well built, good rubber, 6-foot body, price reasonable. P. R. Truscott, Creston.

49 out of 100 People Prefer Goodyear Tires

Why gamble with 2nd, 3rd or 4th choice when GOODYEARS cost no more?

Come and see your size at today's low price.

CRESTON MOTORS

L. C. McFARLAND
Canyon St. at Barton Ave.
CRESTON

JUST a THANK YOU .... from

IMPERIAL GROCETERIA

IT PAYS TO PAY CASH AT THE IMPERIAL

THE RECEPTION GIVEN to the opening of Imperial Groceteria last week was most encouraging and justifies our faith in the appreciation of the people of Creston District. To establish a new business today requires a degree of confidence. But the big volume of business done on the opening day and subsequent days indicates that we had properly sensed the need for a modern self-serving market stocked with new merchandise and priced at its lowest level.

To the people of Creston and District we wish to say: "Thank you!" We shall endeavor always to deserve the confidence you have placed in us, and shall continue to pass on to you the benefits of buying for cash. We have found that we can buy more advantageously for cash—and you have found that "It Pays to Pay Cash at the Imperial."

SPECIALS
SAT. July 9 : MON., July 11

PINEAPPLE, 1½'s Halayan Sliced 14c
PILCHARDS, NABOB tin 11c
CORN FLAKES, pkg 9c
BUTTER, Choice Creamery 3 lbs... 59c
BACON, sliced, ½ lb... 9c
Celaphane wrapped

TEAS
Braid's, 1 lb..... 38c
Malkin's, 1 lb... 47c
Blue Ribbon, lb 48c

FLOUR
Maple Leaf 49-lb..... $1.35

Rolled Oats
Quick Quaker..... 32c
Premium.

VINEGAR
White Wine quarts..... 17c

Shaker Salt, Plain and Iodized ------ 13c

Kerr Lids, reg., doz. 18c
Kerr Lids, Wide Mouth, Doz. 23c
Rubber Rings, doz.— 7c
Economy Caps, doz. 45c
Schram Tops, doz.— 45c
Parowax, 1 lb. pkg. 18c
Apricots, 2's, choice ½'s tin 24c
FruitSalad, 2's, choice qlty. 23c
Salmon, Sockeye, ½'s 19c
Salmon, Sockeye, 1's 34c

Marmalade, Grape Fruit, 32-oz. jar 29c

CERTO, bottle — — 31c
Swansdown Flour, pk. 34c
Old Dutch Cleanser, tin 11c
Chipso, pkg. — — — 23c
Oxydol, pkg. — — — 23c
Catsup, 12 oz. bottle 18c

Baking Powder, Malkin's Best, 12 oz. 24c

The 40th Anniversary of "SALADA" TEA

265

For 40 years SALADA has given the finest quality in tea. Present prices are the lowest in 15 years.

How About A Community Survey?

The more favorable weather conditions prevailing throughout the prairie provinces this year as contrasted with the previous three years, and the more encouraging prospects for an average or even better than average crop this year, have had the result of restoring confidence to hundreds of people who make their homes in purely rural districts and in the towns and villages which exist solely because of the agricultural activities in the districts of which they are the centre. True, there is little ready cash yet available, but hope has been renewed that the farming community of Western Canada has brighter days ahead. The acute discouragement of 1931 is passing, and people are again thinking and planning for the future.

Now is the time to think and plan. There are many little things to do that will mean much to community betterment, and to the betterment and improvement of the individual farmstead, but which were neglected in former years, frequently on the plea that people were too busy to attend to them. That plea does not hold good at present; people in our towns and villages are not so busy at present that they cannot afford to give some time and effort to community affairs; that is, things which call for the giving of some time and effort but which do not call for the expenditure of money, but in the doing of which valuable community assets can be created.

Before we all get so busy with our own affairs again that we feel we "have no time" for matters of general public concern, would it not be a good idea to make a survey of the "home" town or village, or community centre in strictly rural areas, with a view to effecting some improvement? For example, and without limiting the generality of the whole subject, as the law makers say, what is the present state of the school grounds? Have any trees, shrubs or flowers been planted? If so, has cultivation been maintained, or has the work of the past been neglected and the grounds become overgrown with weeds? Is the school an eyesore in the district, the reverse of an inspiration to the children? Perhaps a little paint is needed, or an odd piece of carpentry. If so, why not organize a community "bee" and put matters right and make the school a place of community pride? A little time and effort by all making a small contribution of a few hours will work wonders.

And now about the local cemetery where the pioneers of the community and the loved ones from many a home are sleeping? It reflects the spirit of a community. Is it kept trim, and neat and green, with trees and shrubs keeping off the blistering glare of a hot summer sun, and a few beds of flowers to testify that though friends and loved ones have passed on they are not forgotten? Or is it woefully neglected, a tangle of weeds, a place one shuns to visit, and so desolate that every time a burial takes place, the sorrow and regret of relatives and friends is increased by the thought that the remains of the dear reparted one are left in such a place? Travelling over the prairie many such desolate spots are to be noted. Why not devote a few otherwise idle hours to changing the whole aspect of these sacred spots for the better? Let some public-spirited person organize their community to do the work on a purely voluntary basis.

And that soldiers' memorial to which in the early years following the war everybody was proud to contribute. It was erected, not as a tribute to war, but as a loving tribute and lasting memorial to those of the community who were the victims of war. If it were merely a memorial to war, it would be well to forget it and let it fall into decay. But it is a memorial to our best and bravest who made the supreme sacrifice for us. Is that memorial more beautiful today than when first created? Are there trees and shrubs, green lawns and flowers, all about it, and are they kept trimmed and watered and well cared for? Whatever the answer may be, it will likewise indicate the ideals, the sentiments, the public-spiritedness of the community of today.

Do you reside in the treeless, level prairie country, and, if so, has your community united to transform a small section of prairie into a community park? There is lots of land available, seeds and seedlings can be obtained for very little,—not infrequently without any outlay of money. All that is required to make a start is the voluntary effort of the public-spirited people of a community, and the contribution of some time and effort by them. And in these days, apart from the pleasure thus provided for your own people, such a little beauty spot or small park will advertise your community far and wide,—it is by such an enterprise it will be remembered when travellers have long forgotten how many grain elevators or garages your town or village can boast.

Finally, the individual farmstead. Does the house still stand stark and bare on the bald prairie as it did ten or twenty years ago when you first homesteaded? Or are you living in one of those spots which are a delight to every traveller along our highways,—a farm home surrounded by trees and hedges, with a bit of lawn, and a garden, small though it may be? The money cost to effect a truly marvellous change is not large; it means to have the necessary ambition and to expend a little time and effort. Yet the dollars and cents value of trees and hedges about the farm home is very great indeed. Try to sell a farm without a trees in competition with one that possesses such an asset and the truth of the statement will be demonsrated.

Many of our western cities, towns, villages and farms, which were hopelessly unattractive places ten and twenty years ago are today places which can boast of much beauty solely as the result of organized and persistent tree, shrub, grass and flower planting campaigns. With the breaking of the drought period of the last few years, now is the time for individuals and communities who have overlooked or neglected the value of such work in the past to begin. Give nature a chance and in the long run she will reward your efforts. Planting, cultivating and watching a grove of trees grow is a cure for pessimism and discouragement; it is a joy in the present and a harbinger of hope for the future.

Troubled With Her Children Having Summer Complaint

Mrs. L. E. Montgomery, Ave. K. South, Saskatoon, Sask., writes:—"I am the mother of two children and have a great deal of trouble with them having summer complaint, in fact, several times every Summer they were subject to attacks.

"I have found Dr. Fowler's Extract of Wild Strawberry to be the most effective remedy and keep it always handy and give it immediately on the first sign of any bowel complaint.

"Thanks to 'Dr. Fowler's' I no longer dread the Summer months."

Convicts Rescued At Sea

Nine Members Of French Penal Colony At Devil's Island Picked Up By British Boat

Menaced by sharks as they drifted for five days in a waterlogged open boat on the Caribbean Sea, nine survivors of a dash for liberty from the French penal colony of Devil's Island were rescued by the British coastal steamer "Tarpon."

The men, after escaping from their island prison, which lies off French Guiana, attempted to reach sanctuary in Venezuela on the northwest. Storms at sea stripped the sail from their frail craft and filled it with water.

They told a dramatic story of the death of a comrade wholse last words were "bury me ashore. Don't give me up to the sharks. I shall never see my friends again, but they will see my grave." Lured by the dead body, sharks sped after the boat, but the exhausted felons succeeded in landing on the Pomeroon beach in British territory. There they buried their combrade in a shallow sand grave.

When they put to sea again, a tempest threatened their craft. They waved their shorts as signals, and the "Tarpon" responded as the men were losing hope.

Use Miller's Worm Powders and the battle against worms is won. These powders correct the morbid conditions of the stomach which nourish worms, and these destructive parasites cannot exist after they come in contact with the medicine. The worms are speedily evacuated with other refuse from the bowels. Soundness is imparted to the organs and the health of the child steadily improves.

Trying New System

Vegetables Will Admit Farmers To London Fair This Year

Farmers may say it with vegetables when they arrive at the gates of Western Fair in London, next September. The Fair Board are to consider a suggestion enthusiastically backed up by the relief department that all farmers be admitted in exchange for a load of foodstuffs. To avoid a congestion, a central warehouse is proposed where vegetables will be received weeks in advance and admission tickets issued.

Last winter the city relief department experienced great difficulty in collecting sufficient vegetables, and it is hoped that this system will solve the problem this year. It is estimated sometimes as many as 40,000 farmers attend the fair in a single day.

Persian Balm—the delight of dainty femininity. Imparts a fragrant charm to the complexion. Tones up the skin and makes it velvety soft in texture. Cooling, refreshing, it is delightful to use. Never leaves a vestige of stickiness. Invaluable for hands, face, and as a hair fixative. Wonderfully soothing and protective. Especially recommended in cases of roughness, chafing caused by weather conditions.

Willing To Pay

Consumer Will Give More For Best Quality Produce

There is a contention that the consumer is prepared, usually, to pay a premium for a higher quality, and a more attractively packed farm product. This thought was exemplified lately on the Toronto wholesale markets when the prices of 11-quart baskets of Ontario grown asparagus ranged from $1.00 to $1.50. From the ready acceptance of the $1.50 baskets, it was apparent that buyers were willing to pay the higher price when receiving infinitely better quality, and a more attractive pack.

Muscular Rheumatism Subdued. — When one is a sufferer from muscular rheumatism he cannot do better than to have the region rubbed with Dr. Thomas' Eclectric Oil. Let the rubbing be brisk and continue until ease is secured. There is more virtue in a bottle of it than can be fully estimated.

Distribution of electric refrigerators in Canada has reached a new high peak. Winnipeg, with its low cost power, is one of the best markets in America for refrigerators and other electrical products.

A new oil well in the southern part of the Turner Valley, Alberta, is reported to have struck a flow of gas estimated at 32,500,000 cubic feet daily.

Shall Our Monetary System Be Changed

An Analysis Of Several Of the Proposals Made By Major Strange

The following in brief, are some of the important proposals that have been made for changes in our monetary system:—

(1) That the weight of gold in the Canadian dollar shall be reduced from 26 grains to about 12 grains.

This would reduce all internal debts, and those owing abroad payable in Canadian currency, by about 50 per cent. It would enable those who borrowed during the war years to repay with commodities and goods approximately the same value as when they borrowed. It would, however, increase the price of all imported foreign goods 100 per cent. or automatically impose an additional 100 per cent. tariff on all imported goods and commondities imported into Canada. Those who loaned money within the last two years would be repaid about one-half of the value which they loaned. Those who borrowed money or purchased property during the last two years would automatically have the value of that money or property doubled. All those receiving wages or salaries would suffer great hardships until readjustments took place because the price of everything they had to buy would quickly rise to double.

Apart, however, from the virtual writing down of all debts by half there would be put little permanent advantage because the price of all goods offered for sale, and of wages and salaries, would eventually rise by the same percentage as the gold behind the dollar was decreased.

(NOTE.—This is simply inflation of currency—France, Germany and other countries after the war tried it but found it practically impossible to control. Inflation seems to be difficult to stop once it has started. What individuals or groups are capable of stating where the inflation shall stop? and particularly who is capable of stopping it once it has begun? Inflation seems always to lead in the end to currency becoming practically worthless.)

(2) That the Canadian dollar shall be depreciated in value to the present level of the British pound (i.e. from 26 to about 20 grains of gold) and that it shall be tied to the pound sterling.

NOTE.—This is a mild form of proposal No. 1 above. How the currency of an independent country like Canada with its own control over its budget, income and expenditures, could be expected to fluctuate exactly with the British pound, is not stated; in any case would Canadians desire the value of their currency to depend solely upon the action of the British House of Commons and of the British people and not upon their own actions?).

(3) That the Canadian dollar shall be increased in value to that of the U.S.A. dollar as quickly as possible and tied to the full gold standard of the U.S.A. dollar, and that by law all debts owing shall be reduced by half and that the Government shall establish the proper relationship of prices for rents — wages — salaries—goods retail and wholesale, of professional services, etc., etc., or, in fact, shall revalue by law everything excepting money.

(NOTE.—This is financial and economic dictatorship, pure and simple, and is now actually being tried by Germany and is in fact the deflation of debts and the price of all things down to the currency value, instead of the inflation of the currency up to the debts and prices of all else as is proposed in 1 and 2. If a low general price level of commodities continues long enough, of course, this state of affairs is automatically gradually brought about for the reason that many debts would not be possible of repayment, and so would be either written down or cancelled by bankruptcy or by private arrangement, and all other prices, wages and salaries eventually would have to decline to a parity with commodity prices).

(4) That by international arrangement all countries should agree to reduce the gold backing of their official notes and paper currency by a definitely agreed upon percentage.

This would result in a quick rise in price of all commodities, then the price of all goods, services, wages, salaries, etc., would soon follow and an even balance, in time, would be established. The only real effect of this would be the reduction of all debts, both individual, national and international.

This would allow a greater backing of gold behind notes and currencies than the 40 per cent., which is the maximum amount of gold available for monetary purposes in the world today seems to allow. This larger percentage of backing would consequently diminish the possibility of a country, which, whilst solvent, might be in danger of being drained of gold, as England was recently.

(NOTE.—The great difficulty of getting many nations to agree either with the principle involved or of the amount of the gold reduction, might be almost insurmountable, although this method of controllable international inflation is the most favored of all proposals involving inflation by the majority of economists as a means of raising the price level of commodities and of overcoming what is probably the major defect of the gold standard).

(5) This proposal is practically the same as No. 4 above, but with the proviso that all gold reserves shall be kept in an international reserve bank at some central point—(Geneva has been suggested)—and that the amount of gold behind the world's paper currency shall be raised or lowered periodically in order that the value of the currency will keep step with the world's gold production and with the production, distribution and consumption of goods and commodities.

(NOTE.—This, of course, would be a form of international managed currency with gold as a basis. This method would be much more difficult to bring into effect and to manage than proposal No. 4, and so would hardly seem to come within the realms of possibility, at least for the present).

(NOTE.—The gold referred to in this article is pure gold mixed with alloy—one-twelfth alloy in the British sovereign and one-tenth alloy in the U.S.A. and Canadian dollar—or 113 troy grains of pure gold in the sovereign and 23¼ grains pure gold in the U.S.A. dollar. Or it means that the sovereign contains exactly 4.86⅔ as much gold as the dollar.

(To Be Continued.)

Mexico has just placed export duties on alligator skins.

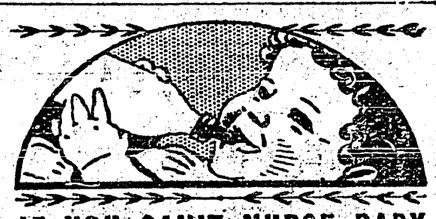

IF YOU CAN'T NURSE BABY YOURSELF . . . TRY EAGLE BRAND!

Countless thousands of healthy, happy babies have been reared on Eagle Brand during the last seventy-five years. You will find our little booklet, "Baby Welfare," full of valuable hints on baby care. Write for it. Use coupon below.

The Borden Co., Limited, Toronto, Ont.
Gentlemen: Please send me free copy of booklet entitled "Baby Welfare."
Name .....
Address ..... C.W. 17

EAGLE BRAND CONDENSED MILK

There is **NO ODOR** *from* **FISH**

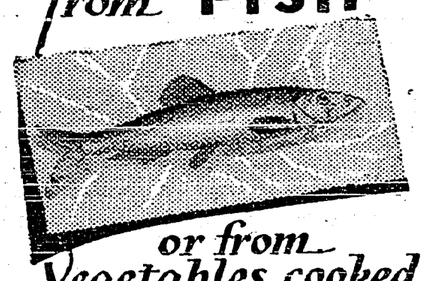

or from Vegetables cooked in **CANAPAR**

Boiled, or steamed, fish comes out firm and solid, swimming in its own juice, when you seal it up in Canapar Cookery Parchment. No fishy odor. No gummy steamer or saucepan to clean out afterwards.

And vegetables are simply delicious. Using Canapar you can cook three at once in the same pot over one burner *turned low*. Canapar acts on them as it does on fish. Retains *all* the mineral salts and flavor.

Fat and juices from meat won't burn if you line your roasting pan with Canapar. No pan-scraping afterwards.

Canapar only costs 25 cents for a large envelope. You can use each sheet repeatedly because it won't absorb odors. Makes a perfect dish cloth because it is silky, strong, and doesn't spread lint.

Special Offer

CANAPAR is made by the makers of the famous PARA-SANI Heavy Waxed Paper in the Green Box. Most grocers, druggists and department stores have Canapar on sale, but if yours hasn't send coupon direct to the makers and we'll give you a new and unique book entitled "Leftovers", containing one hundred recipes as a bonus for your trouble.

Appleford Paper Products, Ltd., Hamilton, Ontario.
Enclosed find 25c for which please send me one full size package of *CANAPAR COOKERY PARCHMENT* and your 100 recipes for "Leftovers".
Name.....
Address.....
.....
My dealer is.....
..... 411

NAME BRITISH DELEGATES FOR EMPIRE PARLEY

London, England.—Announcement of arrangements for at least four British cabinet ministers to attend the Imperial Economic Conference at Ottawa, in addition to Sir Philip Cunliffe-Lister, Secretary for the Colonies, who is not in the cabinet, indicated that Stanley Baldwin would lead the United Kingdom's delegation.

Mr. Baldwin is Lord President of the Council and, at the moment, acting Prime Minister. He will be accompanied by Lord Hailsham, Minister of War; J. H. Thomas, Secretary for Dominions, and Walter Runciman, President of the Board of Trade, all cabinet ministers.

The Australian and New Zealand delegations have sailed for Vancouver from Wellington, New Zealand, and arrive in the Pacific Coast city on July 15. The conference opens July 21. Stanley Melbourne Bruce, Assistant Treasurer, and H. S. Gullett, Minister of Trade, head the Australian delegation, while New Zealand's principal representatives are J. G. Coates, Minister of public works, and Downie Stewart, Finance Minister.

The first of the sections of the combined British delegations, including the commercial and industrial advisers, leave London this week. Representatives of South Africa, India, Northern Rhodesia and Northern Ireland also take their departure from London.

Reports from Dublin shed little light on the Anglo-Irish dispute that is likely to prove embarrassing at Ottawa. In announcement that President Eamon de Valera would not attend the Imperial Economic Conference because of pressure of business, it was indicated the Free State delegation at Ottawa would confine itself solely to consideration of trade questions and Dublin indicated it did not expect the larger issue of the Anglo-Irish difference to arise.

Deportation Case

Appeal To Supreme Court Of Canada Is Delayed

Halifax, N.S.—The appeal to the supreme court of Canada on behalf of alleged Communists held here for deportation will be held up at least a week while Mr. Justice Ross, of the supreme court of Nova Scotia, considers the application for leave. When formal motion was made recently by L. A. Ryan, counsel for a group of eight of the alleged Reds, C. B. Smith, K.C., representing the crown, appeared in opposition to the appeal. His lordship continued the application for a week, and intimated that he might hear further argument from Mr. Ryan.

The condemned men sought release under habeas corpus proceedings, but their action was dismissed by a supreme court judge and later by the full bench of the Nova Scotia supreme court.

Scalds Prove Fatal

Delegate From Vancouver Attending Orange Gathering In Montreal, Dies From Injuries

Montreal, Que.—John E. Carpenter of Vancouver, died in hospital here from injuries sustained when he was scalded in his hotel bathroom. He was believed to have been overcome by a seizure while drawing water for his bath and fallen into the water. He was 75 years of age.

Mr. Carpenter was in Montreal to attend proceedings of the grand lodge of British North America, of the Orange Order. Monday he was elected deputy grand master of the Black Knights. He was a past grand master of the order in British Columbia.

Papal Legate Visits Belfast

Belfast, Northern Ireland.—No untoward incidents marked the visit here of Cardinal Lauri, papal legate at the Eucharistic Congress. It was through a quarter mostly inhabited by Nationalists that the prelate entered Ireland's ecclesiastical capital. The route was diverted so that he would not have to pass through a Union district.

To Tour Canada

Group Of Empire Farmers On Visit To Dominion

Quebec, Que.—"To see and to learn" might be the motto of the group of empire farmers who arrived here on the liner "Empress of Australia." They spent two days in Quebec prior to starting on a trans-Canada tour.

Thirty-seven in number and including 13 women, members of the party are all farmers or closely connected with farming, and represent the mother country, South Africa and Irish Free State. They are travelling under auspices of the British National Union accompanied by Arthur Canham, Secretary of the Union and former South African Trade Commissioner to rGeat Britain.

The party is composed of 12 members from all parts of South Africa, two from the Irish Free State and the remainder from England and Scotland. Among them are Daniel Crawford, former treasurer of the National Farmers' Union of England, and M. G. Viljoen, of Cape Province, South Africa, a former candidate of the Nationalist Party.

Free State Senate Passes Oath Measure

But Bill Almost Unrecognizable On Account Of Amendments

Dublin, Ireland.—The Free State senate passed the Republican Government's bill to abolish the parliamentary oath of allegiance to the crown, but the measure has been amended so the bill is almost unrecognizable. As it stands, the abolition of the oath cannot be inserted in the constitution of the Free State.

"The government has no intention of accepting the measure in its present form," said Senator Joseph Connolly, Minister of Posts and Telegraphs. It would let the bill go to the Dail Eireann "with the results that might be expected," he added.

This means the Dail may again pass the original measure, which after 18 months would become law despite the senate. The alternative is a general election in which the Republican Government would seek a concise mandate for abolition of the oath.

Statues On Parliament Hill

Burnishing Up Statues At Ottawa For Imperial Conference

Ottawa, Ont.—Relieved of their mantles of green corrosion, statues on Parliament Hill of Queen Victoria and Sir John A. Macdonald will greet delegates to the Imperial Conference resplendent in experimental coats of varnish.

After months of work, national research council chemists prepared a solution to remove the marring corrosion. The varnish was applied in an attempt to prevent its recurrence.

Opposition For Bracken

May Be Three-Cornered Fight At The Pas

Winnipeg, Man.—Premier John Bracken may have two opponents in the deferred election in The Pas on July 14. J. A. Campbell, Conservative, is to be nominated as a candidate for the seat and the Independent Labor Party moved to place a third man in the field. Rupert's Land also will elect a member on July 14. H. G. Beresford, government member in the last House, will run as a Bracken follower and probably will be opposed by Col. Arthur Sullivan, Winnipeg lawyer.

New Plans For India

London, England.—A comprehensive scheme for the future constitution of India, embodying both the aspects of federation and provincial autonomy, will be presented in a bill to be brought down in parliament by the British Government, Sir Samuel Hoare, Secretary for India, announced.

Sets Flight Record

Vancouver, B.C.—Making the flight from Winnipeg to Vancouver in one day, Pat Reid, noted Canadian pilot, landed at Sea Island airport. He stopped at Regina, Lethbridge and Grand Forks en route, and averaged 100 miles an hour.

DONS OVERALLS

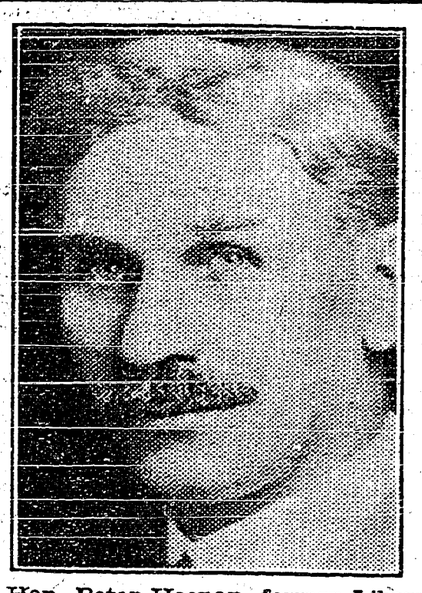

Hon. Peter Heenan, former Liberal Minister of Labor, is going back to overalls as a locomotive driver and hopes to take the throttle this week. "It is my trade, and a good one," he said. "Besides, I have a family to support."

Under New Regime

United Newfoundland Party Takes Over Reins Of Office

St. John's Nfld.—This island dominion is now under control of the United Newfoundland party, with F. C. Alderdice, prominent St. John's business exective as prime minister.

The Liberal administration of Sir Richard Anderson Squires, unseated at the general elections of June 11, has resigned, and members of the new government were sworn in. Mr. Alderdice also took the portfolio of Minister of Finance and Customs.

Other members of the executive council are: J. C. Puddester, Secretary of State; L. E. Emerson, K.C., Minister of Justice; H. A. Winter, K.C., James Ayre, Hon. F. McNamara, S. J. Foote, Harold Mitchell, John Stone.

An Important Judgment

Ottawa Lumberman Awarded Full Amount Of Claim Against Brokers

Toronto, Ont.—In a judgment of far-reaching importance to brokerage houses D. B. Rochester, Ottawa lumberman, is awarded the full amount of his claim, $162,168.33, against I. W. C. Solloway, Harvey Mills and the Solloway-Mills Brokerage Companies by O. E. Lennox, assistant master at Osgoode Hall.

Rochester, who dealt with the brokerage firm for more than two years, is, by this judgment, returned every dollar he ever invested with Solloway, Mills and Co. He is also allowed interest at five per cent. from December 19, 1929.

Crop Conditions

Improvement In Western Provinces Is Indicated In Government Report

Ottawa, Ont.—Canadian crop conditions are much improved in the western provinces and distinctly lower in the maritimes and eastern Canada, as compared with last year. This statement is made in the government report on crop conditions issued June 28.

Western crops have maintained their condition fairly well, the report states, in a period of spotty rainfall and higher temperature. Likelihood of heavy damage from cutworms is now past but grasshoppers are still dangerous and are particularly damaging in Manitoba.

In some large areas rain is needed to prevent crop deterioration, but generally the present moisture supplies are satisfactory.

In British Columbia, recent weather has been almost ideal with plenty of hetat and rain. Haying is nearly completed. Cereal crops are looking fine.

Prospectors Use 'Plane

"Flying Box-Car" Carries Equipment To Northern Gold Fields

Lac Du Bonnet, Man.—Prospecting in Manitoba entered upon a new phase when ten prospectors with 6,000 pounds of supplies, equipment and five canoes, left here in one aeroplane for the Island Lake gold field, 200 miles north and on the Manitoba-Ontario Boundary.

Their sky chariot was the huge Junkers of the Canadian Airways, the "Flying Box-Car."

The machine was chartered by the Manitoba Chamber of Mines with the result that the ten prospectors can get into the field at a cost of about $60 each, including equipment.

Send Up Test Balloons

Altitude Of 65,000 Feet Is Attained In German Experiment

Stuttgart, Germany.—Three test balloons carrying measuring instruments were sent up 65,000 feet under the direction of Prof. Erich Regener, of the Technical University. The altitude was greater than that attained last year by Prof. August Piccard in his ascension to the stratosphere.

Each balloon was 6½ feet in diameter and the three were hitched together 13 feet apart with the instruments in a gondola between them. They were hauled down after three hours.

Will Keep Present System

Calgary, Alberta.—Alberta wheat pool will continue operating this summer under its present marketing system. Pool officials decided not to hold a plebiscite this year among its membership "on alternate methods of marketing," the announcement said.

Duce Escort to a Queen

Il Duce is shown with Queen Helena of Italy, on one of the very rare occasions on which they have been photographed together. The picture was made during the recent services to commemorate the fiftieth anniversary of Garibaldi's death in Rome. A monument to the wife of the national hero was unveiled at the Gianicolo as a feature of the celebrations.

FARM MARKETING BOARD MAY BE APPOINTED SOON

Ottawa, Ont.—A commission to study and report on the feasibility of a farm marketing board will be appointed by the Dominion Government in a few days it was learned here. It is reported that during his recent visit to the west Hon. Robert Weir, Minister of Agriculture, went into the matter with western producers and dealers and that considerable progress has been made towards reaching a decision as to the men who should form the commission.

It is planned that the commission would begin very soon to study the situation in order to be in a position to discuss the feasibility of a marketing board with exporters from other dominions who will be here for the Imperial Conference. The object of a board would be to avoid slumps in prices whenevr Canada went on an export basis on such products as butter, bacon and other commodities in which the exportable surplus is small compared with the domestic demand.

Judgment Reserved

Supreme Court Deals With Peter Veregin Case

Ottawa, Ont.—Judgment was reserved in the supreme court of Canada on the application of Peter Veregin, imprisoned leader of the Doukhobors of western Canada, for leave to appeal against a conviction in Saskatchewan for perjury.

William J. Green, Ottawa, counsel for the Province of Saskatchewan, appeared for the crown. Veregin was represented by P. G. Makaroff, Saskatoon.

With a number of clashes between opposing counsel largely on points of law, arguments centred on proceedings at the time of conviction in the king's bench court of Saskatchewan. After a jury trial, Veregin was found guilty in the king's bench division and was given a term of three years in Prince Albert penitentiary. On appeal to the appeal court, the sentence was reduced to 18 months.

Staging Wrigley Swim At Lake Waskesiu

All Entrants In Saskatchewan Event Must Be Amateurs

Saskatoon, Sask.—Permission has been granted to the Prince Albert Aquatic Club to stage the Saskatchewan Wrigley one-mile championship swims at Lake Waskesiu, Prince Albert National Park, Saturday, July 16.

In 1931 the Wm. Wrigley, Jr. Company, of Winnipeg, presented for annual competition two large challenge trophies for the men's and women's provincial mile swimming championships. Two members of the Moose Jaw Aquatic Club, Percy Reynolds and Phyllis Dewar were the 1931 winners.

All entrants must be amateurs and should apply to William Schon, of the Saskatchewan pool elevators, Prince Albert, for entry forms.

Heavy Penalty For Fraud

Five Employees Of Stores In Moscow Sentenced To Death

Moscow, Russia.—Five employees of Moscow's state retail stores were sentenced to death after a six-day trial on charges of defrauding the state of 1,000,000 rubles (nominally $500,000) by theft, illegal raising of prices and by supplying speculators.

Seven others were sentenced to ten years in prison and eight were sent to jail for three to five years. Three other defendants were acquitted.

Printing Jobs Go Abroad

London, Ont.—Charging that $80,000,000 worth of printing for Canadian firms was done outside Canada in 1931, the Ontario-Quebec Conference of Typographical Unions trained its guns against this alleged condition. They will ask the Canadian Manufacturers' Association and other employing organizations to condemn the practice. The printing for some companies was done in countries as far away as Sweden, it was claimed.

Grand Theatre **Sat., July 9**

Fascinating---Captivating
Stimulating---
SWELL !

It's gayer, happier, faster and peppier than anything they've done.

JANET
GAYNOR
CHARLES
FARRELL
— IN —
Delicious

with EL BRENDEL
GEORGE GERSHWIN

Songs you'll be humming soon..... "Delishus", "Blah-Blah with You", "You Started It", "Somebody from Somewhere", "Katinkitscha", "New York Rhapsody".

Directed by David Butler

SCREEN SOUVENIRS
CARTOON

LESSON IN LOVE

Local and Personal

COW FOR SALE—Milch cow, will freshen in July. Nels Larson, Canyon.

Cut-to-Measure patterns in any style or size. Get in touch with Lillian Lewis.

Col. Mallandaine returned on Friday from a couple of days' business visit in Nelson.

INSURANCE—Fire, life, automobile, sickness and accident. H. A. Powell, Creston.

Christ Church, Anglican Sunday school has closed for the months of July and August.

The board of trade is taking a three months' vacation and there will be no July session.

FOR SALE—Sweet cherries, $1 per crate delivered, less crate. Percy Boffey, Creston.

FOR SALE—Lloyd baby carriage, in good shape. Also push cart. Mrs. Geo. St.Denis, Creston.

Vice-principal O. Sostad of the high school is spending the vacation with friends in Vancouver.

WAGON FOR SALE—Low wheel wagon with rack, in good shape. Apply Bert Boffey, Creston.

Don't miss the ten day sale of aluminumware now under way at the at the Sinclair hardware.

Ben Embree of Canal Flats was a weekend visitor here, a guest of his mother, Mrs E. Repsomer.

Corrine Donneau left on Thursday for Fernie, where she will spend the summer with her mothor in that city.

FOR SALE—White Leghorn cockerels, two months old, R.O.P. stock, 8 for $1. J C. Martin (Alice Siding(, Creston.

Mr. and Mrs. Geo. Johnson left early in the week on their annual holiday trip which will include a visit to the stampede at Calgary, Alberta, as well as Banff and Lake Louise.

Mrs. R. S Bevan and son, Raymond, left on Friday for Beaverdell, where they will spend a few weeks with Mr. Bevan, who is on the staff of the Bell Mines Limited, at that point.

League baseball fixtures for Sunday, 10th, bring Kitchener and Creston Intermediates together at Creston. The Frothblowers are at Eastport, and Porthill plays at Canyon.

LOST—On Saturday eveniug between the Leadbetter and Albert Stewart ranches, telescope fishing rod, complete. Reward to finder on leaving same with Gro. Leadbetter, Erickson.

FOUND—Small boy's windbreaker on Sunday, June 26th, on road between Wynndel and Sirdar. Owner can have same on proving property. Call at Farmers' Institute, Creston.

The officers of Wild Rose Lodge Knights of Pythias for the last half of 1932 wil be installed at the regular meeting next Thursday. R. W. Maxwell is the new chancellor commander.

Trinity United Chureh Ladies' Aid had quite a good turn out at their annual ice cream and strawberry social in the church basement on Wednesday evening last The cash intake was $20.

Mrs. Doyle got away at the end of the week for Penticton. where she will make her home in future with her daughter, Miss A. H. Doyle, w o is in charge of the office of Bell Mines, Limited, in that town.

Miss Hazel Hobden, of the public school teaching staff, left on Thursday for eastern Canada, where she will spend the next two months visiting with relatives in Smith's Falls nd other Ontario centres.

Creston district was favored with a timely rain on Sunday morning that accounted for over half an inch of moisture, which will get the raspberries off to a good start, as well as benefitting all other crops.

There was quite an influx of Washington and Idaho visitors in town on Monday. July 4th, the big American holiday. Business with the vendor was quite brisk, but hardly on a par with previous fourths.

In connection with the K.P. athletic tournament on Dominion Day the holders of the lucky admission tickets were Carl Carlson (51) who won the first prize of $5. R. Benedetti (35) second prize of $3, and J. F. Murrell (427), third prize of $2.

Mr. and Mrs. I. Richardson of Tompkins., Sask., on a motor trip to the coast, are spending a few days here this week, guests of Mr and Mrs. L. W. Bell. Mr. Richardson as manager of the Royal Bank in that town and reports crop conditions ideal.

Annual meeting of the ratepayers of Creston school district will be held at the schoolhouse Saturday evening. The trustees are busy preparing the estimates for 1932-33, and it is expected the amount to be raised in taxes will be much the same as last year.

(Rev.) N. Smith was at Nelson at the weekend and on Sunday took the service at First Presbyterian Church in that city exchanging work with Rev. Jas. Youngson, who was in charge of the communion service at Creston Presbyterian Church on Sunday morning.

Strawberry season runs hand in hand with the mosquitoes this year. Rid yourself and home of the mosquitoes with Katol Sticks, Pyrethrum Powder, Fly Kill, Black Fly Cream, Skeeter Skoot, Gypsy Cream takes the itch out of the stings. Creston Drug & Book Store

Raspberries and Royal Anne and Black Tartarian cherries are now on the shipping list, both making their appearance in some quantity the latter part of the week. Strawberries are beginning to fall off noticeably, and shipping will be pretty well over by the middle of next week.

G. H. Kelly left on Thursday by auto for his usual two weeks' vacation at Vancouver and other coast points. Making the trip with him were Misses Wade and Meldrum of the public school teaching staff, and Miss Smith of the high school staff, who are holidaying at the coast.

The Farmers' Institute have made things a great deal handier for handling their flour and feed products particularly at the warehouse next the Mercantile store. The building has been lowered a matter of about three feet and is now at the ideal level for loading and unloading from the street.

United Canadian Shows played here for two days at the first of the week on the vacant lots at the back of the Grand theatre. They came in by auto trnck from Kaslo, and were favored with a fair run of business, although the merry-go-round was too small to be real popular even with youngsters.

The first of the 1932 raspberry crop was on sale on Saturday, E. Pridham capturing the honor of being the first to supply these to the local stores. As usual H. Clements had new cabbage to start July off with, and J W. Robidson was the first to market green peas. This week sees quite an abundance of new potatoes of good size and quality.

CHRIST CHURCH
CRESTON

SUNDAY, JULY 10

CRESTON—8 a. m.. Holy Communion. 11 a. m., Matins.

SPECIAL SALE !
ALUMINUM
KITCHENWARE
for
TEN DAYS

STOCK COMPRISES

Double Boilers
Round Roasters
Saucepans, 4 quart
Percolators
Saucepans Sets, set of 3
Round Dishpan
Potato Pots
Tea Kettles

Any article in window..... **95c**

G. Sinclair
Creston Hardware
Canyon St. East

SEALERS

Canadian and Kerr-Mason

RASPBERRIES AND CHERRIES are here and the preserving and canning season will get under way immediately. With less prosperous times and an abundance of fresh fruits the careful housdwife will be putting up more canned goods than ever before and will be sure to be needing extra supplies of Sealers. Now is the time to buy, while stocks are complete and prices the lowest. We have these two lines in Pints, Quarts and Half-Gallons. Also a full supply of Tops, Rubber Rings, Etc.

Creston Valley Co-Operative Assn.
Phone 12 *CRESTON*

LOCAL
FRESH KILLED MEATS
BEEF - PORK - VEAL - LAMB

SPRING CHICKEN, per lb., 25c.

DELICIOUS COOKED MEATS
Cooked Ham, Veal Loaf, Veal, Ham and Tongue
Bologna, Cheese Loaf, Baked Ham, Head Cheese
Corned Beef, Weiners.

All kinds of Fresh and Smoked Fish

BURNS & COMPANY, Ltd.
PHONE 2

Unusual Values in
Men's Women's and Children's
HOSIERY !

MEN'S SOCKS

Fancy Cotton ..... 15c and 25c
Silk and Wool, give splendid wear 50c
Silk and Lisle ..... 40c and 45c
Black Cashmere, all wool 65c

WOMEN'S

Cotton, Black and Colored ..... 30 and 35c
Mercerized, look well and wear well 35c
Special value in Ribbed Top, Rayon and Lisle, highly Mercerized 55c
Penman's and Circle Bar Silk Hose, sizes 8½ to 10, in light to dark shades ..... 95c, $1.00, $1.35 and $1.50
Women' Anclets, white and colors 35c

CHILDREN'S

Children's Anclet Socks, colored tops 30c
A splendid wearer in Children's Ribbed Cotton Hose, fawn colored, sizes 6 to 7½, pair 25c
Larger sizes ..... 30c to 35c
Infant's White Hose, Silk and Wool, pair 30c

CRESTON MERCANTILE
COMPANY, LTD.

Men's Visors !

Assorted celluloid peaks with elastic band and headstrap.

20c AND **25c**

V. MAWSON
CRESTON

YOU WILL LIKE OUR SERVICE

because it will keep your car as good, as new. Satisfaction is guaranteed.

We have a full stock of Goodyear Tires —all sizes and grades

CRESTON MOTORS
CANON STREEYT at BARTON AVE. CRESTON

If Your Merchandise Travels on our Vehicles

—it will arrive at its destination in perfect condition. We have built our reputation upon speedy, careful deliveries and moderate charges, Investigate us—ask about us.

CRESTON TRANSFER
P.O. BOX 79 ALBERT DAVIES PHONE 13