Provincial Library

THE CRESTON REVIEW

Vol. XXIV. CRESTON, B. C., FRIDAY, JULY 1, 1932 No. 15

Canyon City

Mrs. McRobb is visiting with relatives and friends at Trail but expects to return at the end of the week.

School will close this Thursday for the summer vacation, which will last until September 6th.

Miss Nissie McRobb, who has been a visitor at Kimberley, returned home the latter part of the week.

John Nygaard is having quite a busy time of it keeping his flock of sheep intact from occasional visits by a bear which comes down from the hills to the Bergheim place where his sheep are running.

With the departure of Mr. and Mrs. Ridd to Heatherdown, Alberta, Chas. Pipe has taken the contract to stump and plough the eight acres on which clearing operations commenced earlier in the month.

Canyon baseball team went down to defeat by a 9-8 margin in the league baseball game at Kitchener on Sunday. There is sure to be a big turnout at the return game at Canyon this Sunday afternoon.

Principal Stephens has seven Grade 8 students writing at the entrance to high school examinations at Creston this week. They are June Browell, Clarence Burns, Frank Clayton, Raymond Humble, Walter Johnson, Alfred Nygaard, Ida Rylan.

The strawberry shipping season is just about at its peak but yields are not as heavy as anticipated. The British Sovereign is producing pretty well up to expectations but the Van Sans are having an off year. Locally the biggest shippers are Matt Clayton, Norman Strong and John Zachodnick.

Word from Carl Johnson and John Nygaard, jr., relates that the former is working on a gold development at Wadhope, Manitoba, a couple of hundred miles north of Winnipeg, and that Nygaard is obtaining fairly steady work in that locality, which is a heavy wooded country and alive with all kinds of big game.

Canyon is having a holiday Wednesday next, July 6th, for the community picnic to which all are invited at the baseball recreation grounds. A wonderful line of children's sports has been arranged. There will be a tug of war, baseball game between Canyon and Copeland, and softball game between girls teams from the same two places. The Ladies' Aid and the Ladies' Hospital Auxiliary are combining to operate a refreshment stand. There will be something worth while doing all day so fill up the picnic basket and forget your troubles for at least half a day at this community get-together.

Alice Siding

Mrs. W. A. McMurtrie left on Friday last for Montreal where she is sailing for England on a visit with friends at points in the Old Country.

Miss Gwen Webster has just been advised that her application for enrollment as a nurse-in-training at Vancouver General Hospital has been accepted, and she will commence her probation early in September.

Cherries commenced moving out of Alice Siding at the first of the week, J. W. Parkin being the first with five crates of Early Rischmonds on Sunday.

Word has just been received here that Mrs. Bourne, who recently moved to Midway, is compelled to take their year old daughter to Vancouver for specialist treatment for eye trouble.

A sendoff dance for J. J. Freney, school teacher at Alice Siding, who is leaving today for the summer vacation at his home in Rossland, was held at the home of Mrs. Marshall on Monday night which was a largely attended and enjoyable social affair.

School closed for the summer vacation on Monday evening. Principal Freney having been assigned to preside as examiner at the entrance to high school examinations at Wynndel on Tuesday, Wednesday and Thursday.

An all time record for the local school in the matter of sending up Grade 8 scholars to write on departmental examinations has been established this year, with four trying conclusions with the papers at Creston centre. They are Edward Argyle, Arthur Constable, Ethel Mather and Charles Ostrensky.

Kitchener

Mrs. A. Lepage spent the latter part of last week in Cranbrook, a guest of her sisters, Misses Laura and Mildred Andeen, returning on Saturday.

Mrs. G. Young of Creston spent the weekend here, a guest of her sister, Mrs. E. Driffil

Mr. and Mrs. H. Levasseur of Macleod, Alberta, arrived on Saturday evening by car, on a visit with the latter's parents, Mr. and Mrs. A. Simpson.

Lewis Simpson returned on Saturday from Claresholm, Alberta, where he spent last week visiting friends and relatives.

O. M. Perkins of the M7 ranch has started discing and seeding oats for green feed.

Art Simpson, L. Nowlin and Elmer Blair have started shipping strawberries. Their berries are looking fine.

The Rackateers softball team played the Wildcats of Creston on Thursday evening, and were beaten by a 13-4 score. They also played a pickup team of Huscroft-Porthill on Friday evening, and were again losers, this time by a score of 23-14.

The league baseball game between Kitchener and Canyon teams at Kitchener on Sunday was won by Kitchener by a score of 9-8. It was a real exciting game all the way through, both teams playing good ball. Kitchener has now won four games and lost one, putting them at the head of the league. Next Sunday the game will be played at Canyon.

Lister

Rev. T. Scott, Anglican rector at Creston, will be here for the usual monthly service on Sunday morning at 11 o'clock, which will include a celebration of Holy Communion.

Mr. and Mrs. Pat Holland and a Mr. Mackie of Kimberley were here at the weekend, guests of Mrs. Holland's parents, Mr. and Mrs. H. Yerbury.

Col. Fred Lister was at Nelson at the end of the week, attending the sessions of the B.C. Good Roads League. On Monday he was busy showing Hon. R. W. Bruhn, minister of public works, over Creston Valley.

Huscroft girls' softball team visited Kitchener on Friday night last, and won game against the Racketeers by a 27-12 score. The return game will be played at Huscroft on Thursday evening, 30th.

School is due to close for the summer vacation on Thursday, 30th, and will re-open about September 6th. It is expected Misses Curtis and Webster will return to Lister, but W. H. Kolthammer has resigned the principalship of Huscroft school.

Alfalfa harvest still continues and will not be completed until early next week. The crop is well up to the average but due to a larger acreage in crop the quantity harvested will beat all previous records.

The annual school meeting will be held at the schoolhouse on Saturday night, July 9th. Mrs. Powers and R. Stevens are the retiring trustee and auditor.

For the first time in a number of years no pupils from Lister school are writing on the entrance to high school exams. which are under way at Creston this week. Huscroft school has two candidates in Margaret and Waddy Huscroft.

Mr. and Mrs. Otto Rother and Mrs. Brudler, sr., who have been on a visit here for the past two months, left at the first of the week on the return trip to Chicago. During his stay here the former purchased some land at Arrow Creek, near the bridge, and it is his intention to erect a store and service station there and come back next spring to reside permanently.

Wynndel

Mr. and Mrs. G. McInnis and Mary were Nelson visitors last week.

Mr. Dickson and D. L. Doyle of Willow Point were auto visitors here, guests of Mr. and Mrs. Towson.

Hon. N. S. Lougheed, minister of lands, Victoria, and Col. Fred Lister, M.P.P., were visitors at Wynndel on Friday.

Val Hallee and his travelling show were in the hall on Thursday evening, with a dance following the entertainment.

Miss E. Hagen and S. Ogensky of Nelson were visitors with Mr. and Mrs. M. Hagen, taking in the dance sponsored by Trail orchestra.

The Trail orchestra dance on Saturday was a huge success. The Women's Institute had charge of the refreshments and ice cream booth.

Strawberries are moving steadily and up till Tuesday seven carloads have gone east. Continued dry weather is beginn to shorten up the crop.

Serve-Yourself Grocery Opens

Modernly Equipped and Fully Stocked Cash and Carry Food Store in Former Imperial Bank Stand—Saturday Opening Day

Imperial Groceteria is the answer to the demand of some standing that Creston deserves an up-to-date food market for people who are desirous of getting good foods at the lowest possible cash and carry prices.

In meeting this demand the Imperial has gone the limit in providing attractive and sanitary quarters, centrally located, modernly equipped, and carrying an imposing stock of groceries, smoked meats, fruits, vegetables, dairy products, etc.

Price tickets are prominently displayed on all articles so that customers not only personally select their purchases but are also advised as to the selling price.

The Imperial is located in the former Imperial Bank building, the interior of which has been remodelled and renovated in a striking white and black color scheme. Shelving along the walls is at a convenient height to expedite serve-yourself shopping, and a stand of compartments on the east side further supplements the silent selling facilities.

An outstanding item of the fixtures is the Frigidaire. It has two decks, has glass front and back, and a storage compartment at the base. It is seven feet long, four feet high, with 14 inches of space between decks, both of which are 27 inches wide. This is for the butter, meats, etc., and a supply of cream and milk from the local dairy will be carried.

Goods are grouped in units. To the right, on entering, are the canned goods—fruits, vegetables, meats fish, etc. To the left the customer meets up with bottled goods—pickles, vinegar, olives, etc.—next to which are the teas and coffees. At the end is the cereals, soaps, oils, polishes, etc. The counter for wrapping, and any weighing that is necessary, faces the front entrance. Fruits and vegetables will be prominently displayed in the windows.

The opening day is Saturday, July 2nd. You will not be asked to buy anything, but it is desired that everyone possible should inspect the premises.

The outside of the building has been given a dress of white with trimmings of russet. Both inside and out the Imperial presents a decidely attractive appearance.

S. A. Speers has been in business in Creston for more than 25 years and at the Imperial, in which he is interested, he will continue the same high quality in merchandise, and efficiency in service that has brought him such outstanding success in all his retail activities.

The Imperial will be in charge of M. R. Joyce, who can be relied upon to continue the well known Speers' policy of service with satisfaction, and will see to it that the store lives up to it's slogan of "It pays to pay cash at the Imperial."

Grand Theatre Sat., July 2

The Pleasure is Mine

I am delighted to tell you this most important news of the season. For Saturday MARLENE DIETRICH will appear with Clive Brook in

"SHANGHAI EXPRESS"

Don't miss it!

The Romance is all Yours

TWO REEL COMEDY
"HIS HOLIDAY"
M - G - M NEWS

Sirdar

Quite a large number of young folks motored to Wynndel on Saturday evening for the dance to Trail Commanders orchestra music.

Messrs. K. Smith and J. Webb were visitors at Camp Lister on Tuesday, accompanied by Mrs. Jas. Wilson and daughter, Gwen.

Miss Eileen Heap returned to her home last Thursday, after spending the last few months visiting with friends in Nelson.

Ross Paccuzzo of Cranbrook was a visitor last week at the home of Mr. and Mrs. J. Mannarino.

R. Dennes was a business visitor at Creston last Monday.

Charlie Blumaneaur who has been attending high school at Vancouver arrived on Sunday to spene the summer vacation at his home here. Sydney Rogers who attends college at Vancouver is expected home on Friday.

Clifford Neil of Kuskanook was a business visitor at Camp Lister on Tuesday.

A. G. Rich, John Webb and Ken Smith, all of Calgary were Monday and Tuesday guests last week of Mr. and Mrs. Jas. Wilson, leaving for Revelstoke Wednesday and returning on Sunday, to spend the remainder of the week.

Bob. Stewart of Kootenay Landing was a visitor at Wynndel on Wednesday.

M. Reid of Cranbrook was a business visitor at Sirdar on Tuesday last accompanied by Tom Crawford of Creston.

Mrs. J. Talarico was a visitor at Creston on Wednesday of last week. Miss Frances Talerico who successfully passed out of first year high on recommendation returned with her to spend the summer vacation.

Miss Mary Cooper of Trail and friend arrived last Saturday to spend a few weeks at the home of the former's sister, Mrs. Jim Pascuzzo.

J. McDiarmid of Nelson was a weekend visitor at the home of Mr. and Mrs. James Wilson.

The water guage at Slough bridge stands at 17.60. This is a drop of .90 for the week.

Bill Rohac of Washout Creek was another of the Sirdar students who attend high school at Creston to pass out of first year high on recommendation.

Miss Daisy Rodgers and Miss Sylvia Talarico commenced writing their entrance to high school examinations at Wynndel on Monday morning, Mrs. R. Blumaneaur driving them up in the morning.

Erickson

Ray Crisler was a weekend visitor at Nelson.

Mrs. Dan Hamilton and son, Bob, of Yahk, spent a few days withe Mr. and Mrs. Lee Heric at the end of the week.

Peter Obeidkoff of Castlegar arrived on Friday to spend the summer with his sister,

Mrs. Bamford left on Friday for Vancouver, where she will spend the summer.

Walter Dodds and R. Jones, who have been visiting Vulcan and other prairie points for the past six weeks, returned last week, makino the trip by auto.

Apple thinning is in full swing in the various ranches.

Erickson school has three pupils writing the Grade 8 departmental examinations at Creston this week. They are George Foreman, Marion Heric and Rodney Putnam.

Mrs. John Hall had the misfortune to sustain a fractured wrist on Friday last.

Mrs. Pope of Alice Siding is spending a few days here, a guest of Mrs. W. H. Kemp.

Mrs. Ron. Lidgate left on Sunday, for Calgary, Alberta, after a few weeks' visit with her mother, Mrs. A. McKelvey.

Rev. T. Scott will have Anglican Church service at the schoolhouse on Sunday at 3 p m.

Mrs. and Mrs. H. A. McKowan and Misses Dorothy and Ruth McKowan of Cranbrook were visitors here at the weekend, guests of Mr. and Mrs. G. Cartwright.

Despite the unpleasant weather Erickson Christ Church Ladies Auxiliary garden party on Wednesday at W. H. Kemp's attracted quite a large crowd, to realize a cash intake of $40.

Erickson school pupils had their usual term-end picnics on Friday last. Principal Tully with Division 1 hiked to Arrow Creek where they enjoyde breakfast and lunch. Division 2 with Miss Walker picnicing at Cameron's pond.

196,000-Box Apple Crop

In discussing horticultural conditions as at June 20th, C. B. Twigg, in his fortnightly report to the department, has this to say of the cherry situation; "The cherry crop has been disappointing. Possibly various causes might be attributed to it; it may have been too hot and dry last summer and fall, also the cold weather following the hot spell during the blossoming period may have retarded the upward movement of the sap and lessened the set. However the trees have adjusted themselves in accordance with their vigour and dropped the excess load. The valley yield will barely come up to what it was two years ago, offsetting the annual increase in size of the younger trees.

Grade 8 Students Write

Due to similar examinations being held at both Kitchener and Wynndel this year, the number writing on the entrance to high school examinations at Creston this year is but 21, a somewhat smaller number than in years past. The students commenced writing on Tuesday under the supervision of Miss Wade and completed their work at noon on Thursday. These papers are examined at Victoria, and it will be the end of July before the pass list is issued. In addition to those writing from Creston quite a large number have been passed on recommendation. Students writing are: Alice Siding—Edward Argyle, Arthur Constable, Ethel Mather, Charles Ostrensky. Canyon City—June Browell, Clarence Burns, Frank Clayton, Raymond Humble, Walter Johnson, Alfred Nygaard, Ida Rylan. Erickson—George Foreman, Marion Heric, Rodney Putnam. Huscroft—Margaret Huscroft, Waddy Huscroft. Creston—Raymond Bevan, Arthur Dodd, Margaret Henderson, Nila Hintz, Arthur Nastasi.

FOR SALE—Trailer, well built, good rubber, 6-foot body, price reasonable. P. R. Truscott, Creston.

The World's Way Out

The subject of tariffs and other trade restricting devices has passed, or is rapidly passing, out of the field of partizan politics not only in Canada but throughout the world. The severe economic depression from which all nations have suffered, and from which they still continue to suffer, has taught all people that it is economically impossible to provide work for people everywhere and at the same time erect barriers to prevent them exchanging the products produced by their labor.

The trained economists of all countries, the great bankers and large financial institutions, the executives of transportation systems, and finally the statesmen of the world struggling with the problems of mounting national debts, ever increasing taxation yet declining revenues, coupled with the necessity of making huge relief expenditures to keep people from starving, now realize that the remedy for this state of affairs lies in encouraging, rather than restricting, trade intercourse throughout the world.

It is no longer a matter of party policy, but of national, yes, international, policy. Regardless of party names and old party traditions and former policies, people everywhere now appreciate the economic truth that it is impossible for every nation to have a so-called favorable balance of trade, that is, selling more to other countries than they buy from them. If one nation sells abroad, some other nation must buy, and when every nation adopts as its national policy the selling of the largest possible volume of its products abroad and buying as little as possible from other nations, the inevitable result is stagnation of trade. That stagnation has been brought about, and the whole world is suffering as a result, and because of this mutual destruction of business millions of men and women are out of employment, while the youth of all countries approaching manhood and womanhood find no openings available in which to exercise their abilities and energies.

The real problem facing the world is how to break down these trade barriers. Inside the walls thus erected along all national boundary lines there have grown up industries of all kinds, many of them artificially forced and developed and protected against similar industries located elsewhere in a natural environment. To remove this protection from these artificially created and stimulated industries, thus confronting them with the competition of the more naturally placed and established industries of the same class, means the extinction of the former, resulting in loss and readjustments which no country is anxious to face.

Nevertheless, the world has reached an impasse where such losses and readjustments must take place. In the final analysis, these losses would ultimately be offset by greater gains; there would be individual losses, but great national gains. The world is beginning to realize this, but the problem is how to effect the necessary changes. It is doubtful if it can be brought about by any great international conference or agreement between all nations. And of course it is impossible for one nation alone to throw down its tariff walls while all other nations maintain them. Great Britain stood alone among the nations for many years, with the result that it was made the dumping ground for all other nations. It was Britain's action in finally closing its doors that brought home to the world the suicidal course upon which all had embarked.

These tariff barriers were erected piece-meal over a long period of years, they will have to be torn down by simply reversing the process. In the past one nation erected a tariff wall, then other nations followed suit in self protection. Then nation number one raised its wall still higher, and the others followed suit. Now, in order to get out of the jails they have built for themselves, these nations must begin to lower their walls, brick by brick.

Probably the most effective way will be for two nations to enter into trade agreements calling for lower tariffs, or none at all, between them. Trade will begin to flow between such countries. As a result a third nation, and then a fourth will be anxious to enter into the same arrangement.

That this procedure will in all likelihood be followed is indicated by the recent announcement from Lausanne that Holland, Belgium and Luxemburg have reciprocally agreed not to impose any new tariffs, or other trade restrictions, between them and to proceed by annual reductions of 10 per cent. of their existing tariffs until a defined tariff level is reached. This is the best news this old world has heard for many years. True, these are small nations and not classed as among the foremost trading nations, but it is a hopeful sign.

Now, if that great group of nations constituting the British Commonwealth of Nations will, at the approaching Imperial Economic Conference at Ottawa, follow this lead and agree among themselves not only to impose no new tariffs, but to remove many of the trade restricting devises at present in vogue, and proceed to enlarge the British preferential features in their tariffs by stated percentages over a term of years until their tariffs against each other are reduced to a minimum, or, better still, wiped out and free trade within the Empire established, the whole world will begin to see light and recover, because if the British Empire as a unit adopts such a policy, the rest of the world cannot afford to maintain restrictionist policies.

And it should always be remembered that it is but a short step from economic warfare to actual physical, military, naval and aerial warfare. Friendly trade relations between nations are the surest guarantees of the maintenance of peaceful political relations between them.

FOR SALE

From Grower Direct To Consumer. Save Your Money and Help Us Out

STRAWBERRIES	PER CRATE	$2.00
RASPBERRIES	" "	2.50
LOGANBERRIES	" "	1.75
BLACK CURRANTS	" "	1.75

F.O.B. Shipping Point. 60c. Extra Delivered

TANEMURA BROS.,
P.O. BOX 164 SALMON ARM, B.C.

Want Canadian Apples

"The new British tariff has created an unprecedented demand for Canadian apples," was the statement made on his arrival at Montreal on the Canadian Pacific liner "Duchess of Richmond" by J. Forsyth Smith, Canadian government fruit commissioner to Great Britain.

Budapest is on both sides of the Danube River. Buda is on one side and Pest on the other.

Two weeds, one American, the other Russian, are being tested by chemists as substitutes for the imported pryethrum flowers used in insects poisons.

Conquers Asthma. To be relieved from the terrible suffocating due to asthma is a great thing, but to be safe-guarded for the future is even greater. Not only does Dr. J. D. Kellogg's Asthma Remedy bring prompt relief, but it introduces a new era of life for the afflicted. Systematic inhaling of smoke or fumes from the remedy prevents re-attacks and often effects a permanent relief.

Fifty Manitoba families will be placed on farms under a rehabilitation plan.

Buses will replace all street cars in Middlesbrough, England.

Suffered A Severe Attack Of Dysentery

Mr. P. L. D. Moullard, Vernon, B.C., writes:—"Last Summer I suffered from a severe attack of dysentery. I tried nearly everything on the market, without getting any relief, until a friend told me to use Dr. Fowler's Extract of Wild Strawberry, which I did, and I got immediate relief. Now I am making it a rule to always keep a bottle of it in my medicine chest.

"Wild Strawberry is sure relief for dysentery, colic and diarrhoea, but I always see I get the genuine 'Dr. Fowler's'."

Valuations In Contract

By Hamlin B. Hatch, Cavendish Club, Toronto

There are two ways cards must be valued in Contract. i.e. from the defensive trick taking probabilities of the hand, and from the quantitative trick taking probabilities of the hand when played on the offensive.

Primarily it may be said the defensive are high card valuations i.e. Aces, Kings, and Queens and their combinations. For defensive purposes barring exceptional cases, ruffing tricks and small cards of long suits cannot be considered.

As shown in previous articles the chief essential of an opening bid is the presence of three or four high cards (called honor tricks or quick tricks) as a minimum, in the opening bidder's hand. These high cards are ones which the opening bidder thinks, will, under normal distribution of the other cards in the other hands, take from two to three tricks against any bid the opponents may make. That, therefore, with an average hand in the hand of the partner of the opening bidder, the opponents cannot bid and make game. It is on this premise that the theory of the opening bid is founded.

In valuing high cards defensively the writer only figures first and second round high cards, that is Aces and Kings and their combinations. No definite defensive value is given to third round tricks. Their value is considered indeterminate and is called "plus" value. A half a trick is a high card which will take a whole trick half of the time. the following table practically covers all combinations to which definite defensive trick taking probabilities can be given.

One Half a Trick:—Any King X.

One Trick:—Any Ace, any King Queen, any King Jack Small, any King Small, and Queen Small in different suits.

One and One Half Tricks:—Any Ace Queen, any King Jack.

One Half a Trick:—Any King Small.

One Trick:—Any Ace, any King Queen, any King Jack Small, any King Small and Queen Small in different suits.

One and One-Half Tricks:—Any Ace Queen, any King Jack Ten, any Ace Jack Ten.

Two Tricks:—Any Ace King.

All other high cards, queens, jacks, singleton kings etc., are simply lumped under the valuation "plus."

Quantitative trick taking valuation is a combination value for the twenty-six cards of the partnership and comprises three kinds of cards that will take tricks i.e. high cards and their combinations—2nd small cards of long suits—3rd small trumps that can be used for ruffing. The values under two and three are called distributional values.

Of the tables arranged for valuing cards quantitatively, the table sponsored by Ely Culbertson is probably the most complete and most accurate. It must be remembered, en passant, that distributional valuations are only to be relied upon up to a maximum of ten tricks for the combined hands. Beyond ten tricks distributional valuations, as a rule must be extremely well fortified with high card tricks.

In no trump declarations, quantitative valuations must, of necessity, cover only the first two kinds of tricks, as in no trump there can be no ruffing tricks. This is the fundamental reason why fewer number of tricks are required to go game in no trump than in a suit declaration. Therefore it follows logically that those hands which contain little chance for the making of ruffing tricks, should whenever possible, be played in no trump as the cheapness of the no trump game recommends it. This being so, contract players who hold a balanced hand i.e. a hand which contains no void or singleton should endeavor whenever possible, to play the balanced hand in no trump, provided the partner's hand is not unbalanced.

The table given below, for use in valuing hands quantitatively is taken from the Culbertson with only minor variations.

Card Valuations From Declarer's Standpoint

A. K. Q. J.	4	Tricks
A. K. J. 10	3½	Tricks
A. Q. J. 10	3½	Tricks
A. K. Q.	3	Tricks
A. K. J. 9.	3	Tricks
A. K. J.	2½	Tricks
A. K. 10. 9.	2½	Tricks
A. Q. J.	2	Tricks
A. K.	2	Tricks
A. Q. 10	2	Tricks
K. Q. J.	2	Tricks
A. Q.	1½	Tricks
A. J. 10.	1½	Tricks
K. Q. X.	1½	Tricks
A. J. X.	1½	Tricks
K. J. 10.	1½	Tricks
A.	1	Trick
K. J. X.	1	Trick

Exception:—In the Dummy Hand, A. K. or Q. of Trumps may each be counted as one trick. The J. as ½ trick.

Long Suit Values

Plain Suits. (In either Declarer or Dummy Hand)

Any 4 card suit	½	trick
Any 5 card suit	1	trick
Any 6 card suit	1½	tricks

Trump Spits—In Declarer's Hand

Any 4 card suit	1	trick
Any 5 card suit	2	tricks
Any 6 card suit	3	tricks

Trump Suits—In Dummy Hand

Any 4 card suit	½	trick
Any 5 card suit	1	trick
Any 6 card suit	1½	tricks

Short Suit Values—In Dummy Only Only

With 3 trumps in the hand

Blank Suit	2	tricks
Singleton	1	trick
Doubleton	½	trick

With 4 or More trumps in hand

Blank Suit	3	tricks
Singleton	2	tricks
Doubleton	1	trick

Only one short suit may be included in the count in the Dummy Hand unless there are five or more trumps in which case an additional trick for a second short suit may be counted. Short Suits in Dealer's hand do not count.

The next article will deal with the application of these valuing principles.

Recipe For Iced Tea

Tells How To Prepare This Delectable Summer Drink

Use 6 heaping teaspoons of "SALADA" Black Tea; brew tea in one pint of freshly boiled water for six minutes, strain, and pour liquid into a two quart container. While hot, add one and a half cups of granulated sugar and juice of 2 lemons. Then shake or stir contents well until sugar is fully dissolved. Fill container with water. DO NOT ALLOW TEA TO COOL BEFORE ADDING THE COLD WATER; otherwise, liquid will become cloudy. This is now ready to serve in tall glasses with chipped ice or cubes of ice added. A slice of lemon may also be added if desired. This recipe will make two quarts of Iced Tea, or 7 tall glasses.

Persian Balm—the perfect aid to to beauty. Essential to real feminine distinction. Results always in the highest expression of beauty. Its use keeps the hands always soft and flawlessly white. Indispensable to the whole family. Imparts added charm to the mother. Serves the father as a hair fixative and cooling shaving lotion, and protects the tender skin of the child. Persian Balm is the true toilet requisite.

Helping Test Service

Saskatchewan Government Routes Order From England Via Churchill

Believing that every little bit helps, R. S. Garrett, Saskatchewan King's Printer, has requested an English firm to route an order for stationery through Hudson Bay and Churchill. "It will be only a small order," he said, "but it will add one more customer to the test, and will give the government first-hand information of time required and cost of delivery from England to Regina through Churchill."

Many mothers have reason to bless Mother Graves' Worm Exterminator, because it has relieved the little ones of suffering and made them healthy.

Eno keeps you Clean Inwardly

It's far more important to clean the inside than the outside of a milk bottle. For the same reason, clean intestines are far more important than clean face and hands. Nothing will cleanse your intestines better than ENO'S "Fruit Salt." Take it regularly, morning or night. Be ENO conscious!

CaW1

ENO'S "FRUIT SALT"

Increase nl Liquor Export

An increase of more than 140,000 gallons in the export of whiskey from Canada to other countries during May is noted in a report issued by the Department of National Revenue. The total exported in May last year was 95,533 gallons, and last month the volume had risen to 236,696 gallons. Practically all of the increase is accounted for in the exports to the French possessions of St. Pierre and Miquelon.

Miller's Worm Powders act mildly and without injury to the child, and there can be no doubt of their deadly effect upon worms. They have been in successful use for a long time and are recognized as a leading preparation for the purpose. They have proved their power in numberless cases and have given relief to many children, who, but for the good offices of this compound, would have continued weak and enfeebled.

Idea Was Money Maker

The wooden pen holder is 100 years old. It was such an immediate success that makers of quill pens were left with huge stocks on their hands and would have been ruined but for the brilliant idea of one man, who turned the unsold pens into toothpicks.

Keep Douglas' Egyptian Liniment handy. A sure, speedy remedy for burns, sprains, felons, blood poisoning, soft corns, warts, scald feet. Invaluable for inflammation and muscular rheumatism.

Gibbs: "Oh, yes, Jones is an ass and all that, but you'll never hear him say a mean thing about his wife."

Dibbs: "I don't know. He says she made him what he is."

More than 17,500,000 people attended dog races in England last year.

Stops Summer Odors-

The heavy smell which warm weather brings to many people is largely prevented by regular bathing with a free lather of Baby's Own Soap.

The delicate aroma dispels all unpleasantness and the skin feels so refreshed, cool & sweet.

Baby's Owns sells at 10c. a cake at dealers everywhere.

"Best for you and Baby too"

30-33

PERSONAL

SCOTTISH LADY AT PRESENT IN Canada, would like to take in charge one or more young ladies. Has experience in travel abroad, and with Canadian girls. Could act as companion to lady, in any part of Canada, or as travel companion. Has excellent testimonials both in Canada and in Britain. Would willingly give more information to interested party.—Apply Box 50, Winnipeg Newspaper Union, 175 McDermot Ave., East, Winnipeg, Man.

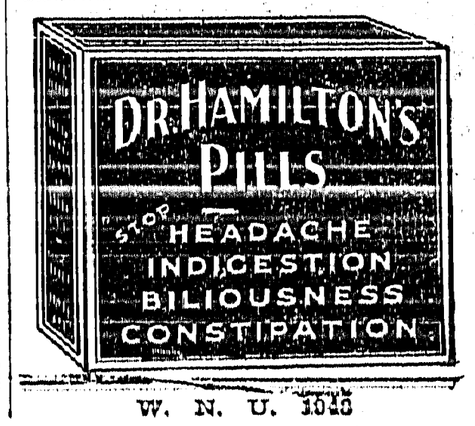

BRITAIN FAVORS U. S. PROPOSAL FOR ARMS CUT

Geneva, Switzerland.—Proposal of President Herbert Hoover for a one-third reduction in world armaments, which provoked instant opposition from France and varying degrees of approval from other countries when submitted by the United States delegation to the disarmament conference, was welcomed for its "breadth of view" and at the same time supplemented by additional suggestions in a statement made on behalf of Great Britain by Sir John Simon, foreign secretary.

The United States proposal to cut one-third of naval, military and air armament expenditures with a resulting saving to the world estimated at from $10,000,000,000 to $15,000,000,000 in the next 10 years was regarded, despite absence of official confirmation, as a condition to reopening the war debts question. This view appealed to many observers despite the stress placed by the United States government on the statement that its representatives here have not discussed war debts and reparations.

Greeting the pronouncement with the words "that any reasonable step whereby the vast total of men under arms throughout the world can be reduced in any way which does not diminish the security of any country, is welcome," the British foreign secretary went on to declare. "I say boldly, on behalf of the United Kingdom, that in some respects we want more disarmament than here appears. We have made no secret of the fact that we want submarines entirely abolished and indeed we have hitherto understood that in this respect we have the support of the United States delegation.

"But if submarines cannot be abolished," continued Sir John Simon, "and the view prevails that for some powers they provide an element of defence in home waters, then let us at least limit their size to 25 tons. Again, since the subject of capital ships is again mentioned today, the United Kingdom delegation desire to point out that, as they understood it, the proposals now submitted make no provision for reducing their monstrous size."

Hugh M. Gibson explained the Hoover program. It meant the United States was ready to scrap 300,000 tons of naval vessels and to forego the right to build more than 150,000 tons.

"In land materials," said Mr. Gibson, "our proposals would affect more than 1,000 heavy mobile guns and approximately 900 tanks; in aviation, about 300 bombardment aeroplanes."

Joseph Paul-Boncour, French Minister of War, promptly responded: "Reduction of armaments is inseparably bound up with security. We are willing to study the Hoover proposals if the Americans will study the requirements of French security."

"Absolutely unacceptable," was the description of the Hoover proposals given by the French Minister of War in a press interview.

The German representatives said the proposals would give the conference "a new impetus." Readiness to co-operate was expressed by Japan and more enthusiastic response made by Italy and Russia.

Deferred Elections

Report Manitoba Conservatives Will Not Contest Northern Ridings

Winnipeg, Man.—Conservatives of Manitoba will not contest the two deferred election seats at The Pas and Rupert's Land, it was made known at party headquarters here. Nomination day in these two northern ridings is July 4 and polling day July 14.

There will probably be an acclamation in Rupert's Land but in The Pas the Independent Labor Party will force Premier John Bracken to an election.

B.C. Coal Production

Victoria, B.C.—Coal production in British Columbia for the month of May showed an increase from the corresponding month last year, according to a report issued here.

Destructive Wind Storm

Tract Of Fertile Land In Southern Saskatchewan Suffers From Gale

Milestone, Sask.—Reminiscent of the Regina cyclone of June 30, 1912, the district south of Milestone was visited by a heavy wind storm accompanied by rain and hail which did untold damage to buildings and crops lying in its path. The gale came up quickly, and though it lasted for little more than half an hour it spread destruction over a tract of fertile land approximately three miles wide and 12 miles long lying about four miles south of town.

There were no deaths resulting from the storm, but Robert Rennick, Jr., had a terrifying experience and a very narrow escape when the house in which he had been residing was lifted off its foundation and smashed to kindling wood. Mr. Rennick was alone at the time, his wife being away visiting relatives, and he jumped from a height of about 15 feet to the ground. His only injury was a sprained ankle.

It was the worst storm ever experienced in this locality. The worst hail damage was apparently done to the farms of H. V. Underwood, Mrs. A. J. Bradley, Ross Cottingham and Wm. McCartney.

Famine In China

Cannibalism Reported Rife In Desolated Areas

Vancouver, B.C.—Desolation and disaster in the famine areas of China were described to members of the Canadian Club by Very Rev. Hewlett Johnson, dean of Canterbury Cathedral, Canterbury, Kent, England. Dean Johnson spent three months studying conditions in China.

Cannibalism was rife in areas where food was scarcest, he declared. Conditions were so bad they were almost beyond imagination. "One missionary told me he had actually witnessed the preparation of human flesh for food."

Many desperate people resorted to suicide when they had gone without food for days and no relief was in sight. Relief workers were under a severe handicap, due to poor transportation facilities, he concluded.

New "Mountie" Posts Being Established

One At Fort Norman Will Be Opened At Once

Calgary, Alberta.—Royal Canadian Mounted Police will be stationed at Fort Norman in the Great Bear Lake area of Canada's north, according to an announcement made by Major-General J. H. MacBrien, C.B., C.M.G., D.S.O., commissioner of the R.C.M.P. An officer may be stationed also at Echo Bay, near the centre of the mining fields.

The Fort Norman detachment, he said, would control the activities at Great Bear Lake, scene of recent radium-bearing ore finds, which drew hundreds of fortune hunters into the district. Establishment of the Echo Bay post will not occur for some time, he stated.

WELCOMES DISARMAMENT

SIR JOHN SIMON

British Foreign Secretary is strongly in favor of President Hoover's proposals, and would even go further.

Veterans Ask Probe

Claim Alleged Fraud Casts Shadow On Administration Of Pension Act

Ottawa, Ont.—Declaring publicity given to allegations of fraud and misrepresentation in connection with war pensions casts a serious shadow on the administration of the pension act, the Associated Veterans of Canada have issued a statement calling for an investigation of the charge.

The statement is signed, representatives of the Army and Navy Veterans, the Canadian Legion, including the Tuberculous Veterans section, the Great War and the Sir Arthur Pear-Amputations' Association, the Canadian Pensioners' Association of the son Club of Blinded Sailors and Soldiers.

Ottawa, Ont.—No "general investigation" into the war pensions system and into frauds that have been perpetrated by reason of misrepresentation on the part of a number of recipients is contemplated, Colonel J. G. Thompson, chairman of the Board of Pensions Commissioners, said. That frauds existed was known, and these were being checked daily.

Epidemic In China

Cholera Reported To Be Raging In Southern Provinces

Hong Kong, China.—Cholera is raging throughout South China. Nearly 200 new cases are being reported each day, and 70 per cent. of the cases are proving fatal.

There was none at Hong Kong, but Canton was reported especially hard hit.

A report from Wuchow said a Chinese was arrested in possession of white pellets which he said certain foreigners paid him to throw into wells.

Report Treasure Found

Vancouver, B.C.—The Cocos Island treasure, sought by a party from Vancouver and estimated to be valued as high as $20,000,000, according to some versions is reported to have been located.

Cowboys Hold Bronchos

Until Toronto Rodeo Authorities Come Across With Wages

Toronto, Ont.—Never-say-die spirit of the Canadian west has manifested itself here in unusual fashion.

An even score of cowhands from southern Saskatchewan and Alberta were tending 65 bronchos on the outskirts of Toronto. They rode off with the animals when they did not get paid for their week's work at a local stampede and rodeo. And they have declared their intention of keeping the bronchos until the rodeo authorities come across.

Seven-foot-tall Harry Hourie, of the Wood Mountains, relative of the man who captured Louis Riel, instigator of the Northwest rebellion, was in the van as the 20 odd rode off with the 65 bronchos.

Had Minor Misfortune

Saskatchewan's Treaty Paying Party Delayed By Motor Trouble

Regina, Sask.—Minor misfortune struck Saskatchewan's treaty paying party which started out early in June for its 2,000 mile trip among the waterways of the north taking out thousands of new dollar bills to pay the Indians, according to Inspector W. M. Murison, of the Indian Department. The outboard motor broke down and it was necessary to send out an auxiliary motor to the party.

The canoe party is now on its way to Portage la Roche near the Alberta boundary, and it has already paid treaty at Canoe Lake and Clear Lake. S. H. Simpson, Battleford, is the paying officer this year.

Resuming Work As Railroad Engineer

Hon. Peter Heenan Going Back To His Trade

Montreal, Que.—Hon. Peter Heenan, former Liberal Minister of Labor, is going back to overalls as a locomotive driver, and hopes to take the throttle July 8—the 30th anniversary of his arrival in Kenora.

"It is my trade, and a good one," he said. "Besides I have a family to support."

Credit Men Meet

Saskatoon, Sask.—J. A. Acheson, Sherwin-Williams Paint Company, Winnipeg, was elected president of the Canadian Credit Men's Trust Association at their annual meeting here. J. F. Sullivan, Quaker Oats Company, Peterboro, Ontario, was named vice-president; H. Detchon of Winnipeg, being re-elected general manager.

Combat Forest Fires

Toronto, Ont.—Approximately 1,000 men have been added to the regular fire-fighting contingent of the Ontario Forestry Branch this year owing to the particularly difficult bush fire situation which had prevailed throughout widely separated parts of the province, Hon. William Finlayson, Minister of Lands and Forests announced.

Plane for New 'Round-the-World Attempt

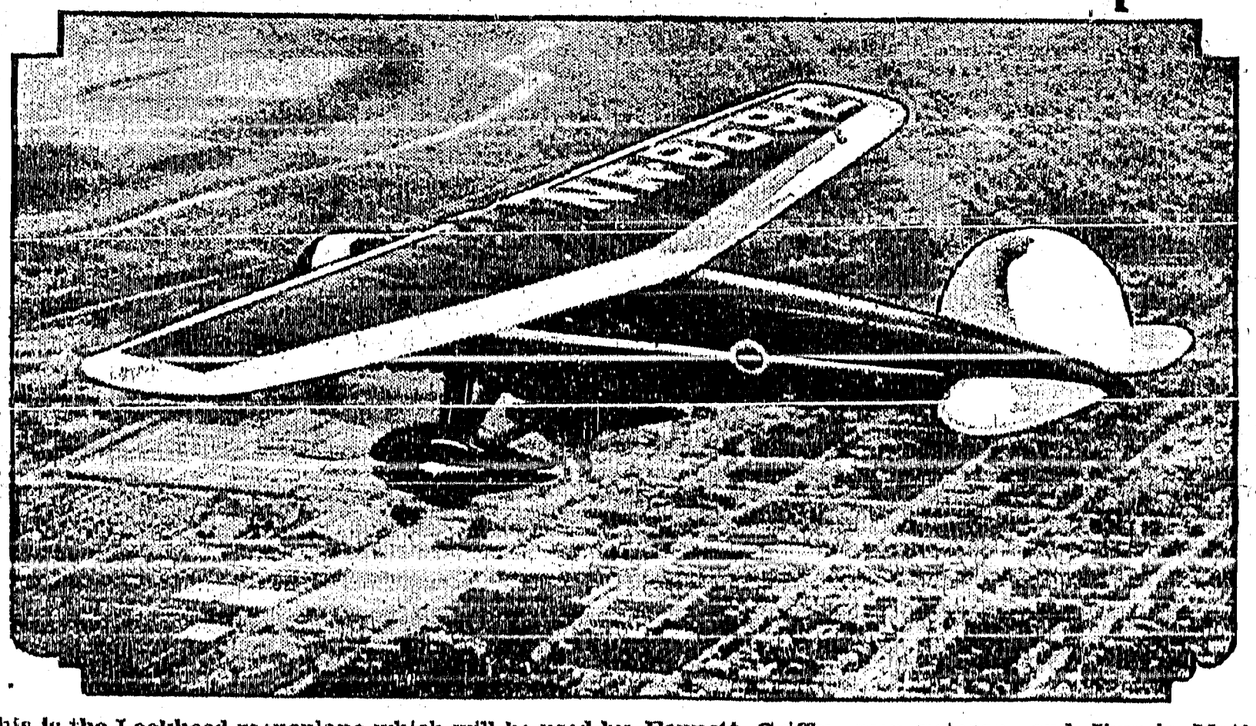

This is the Lockheed monoplane which will be used by Bennett Griffin, war veteran, and Jimmie Mattern, in their attempt to better the 'round-the-world record set by Harold Gatty and Wiley Post last summer. The fliers recently arrived in New York from Oklahoma to prepare for their globe-encircling flight. The present record for the long trip is eight days and fifteen hours.

DE VALERA PLAN DOES NOT MEET WITH APPROVAL

London, England.—Suggestions of President Eamon de Valera, of the Irish Free State, that the difference between Great Britain and the Free State over the payment of land annuities should be referred to an international tribunal is unacceptable to the British Government, it was understood here following a meeting of the cabinet.

Considering its reply to De Valera's last note, in which the suggestion was made, the cabinet was believed to be firm in the opinion that only an Empire body could be permitted to arbitrate matters affecting the relations between the governments at London and Dublin.

At the same time the ministers were not inclined to contest as vigorously a second point in the De Valera communication, namely, that if and when the land annuities dispute was referred to arbitration, other annual payments by the Free State to Great Britain should also be considered. It is, therefore, regarded as probable here that if the Irish authorities were to agree to the principle of arbitration before an Empire tribunal, Great Britain would consent to having the scope of the hearing extended beyond the matter of land annuities.

Advertise the West

Formal Opening Ceremonies At Port Churchill Are Approved

Winnipeg, Man.—Formal opening of the Port of Churchill during the present season would meet with the full approval of the Manitoba Government, two cabinet ministers stated. They added the hope the ceremony would be one which would advertise the prairies' direct outlet to the sea to the world, and viewed with favor the suggestion that overseas delegates to the Imperial Economic Conference should attend.

The recent statement of Hon. R. J. Manion, Federal Minister of Railways and Canals, that he was considering plans for formal opening ceremonies in connection with both Churchill and the Welland Canal led Hon. W. J. Major, Attorney-General, and Hon. J. S. McDiarmid, Minister of Natural Resources and Industry, to hope for early action.

Business Brisk At Churchill

Transport Company Is Increasing Equipment To Handle Freight

Churchill, Man.—Transport Limited, northern freighters, with headquarters at The Pas, have moved their Churchill office and stables from their former site near the new town survey to a trackage site near the grain elevator. G. A. Reid is in charge of operations here. The business of hauling package freight has increased. Word was received here that Capt. Harvey L. Weber, president of the concern, is shipping more horses north to take care of added business.

Production Of Cars

Ottawa, Ont.—Production of automobiles in Canada, in May, totalled 8,221 cars, as compared with 6,810 cars during the previous month, according to a report issued by the Dominion Bureau of Statistics. Customs records for May showed that 163 cars were imported into Canada and that 374 were exported during the same period.

Trade Agreement Pending

Berlin, Germany.—An agreement between Germany and Canada to negotiate a commercial treaty within six months was announced by the German Government. Higher tariff duties will not be imposed in the meantime, the contracting countries were said to have agreed.

Lowers Own Record

Cherbourg, France.—The steamship "Empress of Britain" lowered the record of the Atlantic crossing again by an hour from her own record. She arrived at Cherbourg in four days, seven hours and 58 minutes from Father Point, Quebec.

A tireless errand boy ---the telephone

"Oh botheration!" said Mrs. Brown.

She had returned from town with her table provisions only to discover that she had forgotten the meat for dinner. She was wishing she had acted on the Smiths' advice and had a telephone installed; then she could just call up and have the meat sent. But she hadn't taken the tip—so she had to make the trip over again. Mrs. Brown has a telephone now.

The telephone is a tireless errand boy. Think of how many trips your telephone saves you.

Kootenay Telephone Co.
LIMITED

Local and Personal

Creston Valley Post Canadian Legion July meeting will be held at the schoolhouse at Lister on Tuesday evening, July 5th, at 8 o'clock.

Miss Dorothea Spratt, of the nursing staff of Kootenay Lake General Hospital, Nelson, is here on a visit with her parents, Mr. and Mrs. John Spratt

Creston and District Women's Institute July meeting will be held on Friday next, 8th, at 3 p.m Members are requested to bring thimbles, needles and scissors as this is to be a sewing afternoon for the hospital. Flower show prize money will be distributed.

The somewhat overdue hot weather set in in earnest on Tuesday, when the mercury got up to 92 in the shade, and has been doing almost as well every day since. The warm weather is bringing the raspberries along fast and the first of this fruit should be available next week.

Hon. Rolf Bruhn, inister of public works, made a tour of inspection of the Creston district at the first of the week, in company with Col. Fred. Lister Due to the crippled state of B.C. finances little other than maintenance woak will be done on the highways this year.

The annual meeting of t e ratepayers of Creston school district will be held at the schoolhouse next Saturday evening, July 9th, at which a new trustee and auditor will have to be elected to replace Geo. Nickel and J. W. Hamilton, whose terms have expired. The necessary funds to finance 1932-33 will also have to be voted.

The Imperial Groceteria, in the former Imperial Bank building, opens for business on Saturday morning, July 2nd. The new self-serving grocery is the equal of anything in the Kootenays in all its appointments and is sure to attract large opening trade. Whether you buy or not you are invited to call and inspect the new place of business.

A wedding of great interest in Creston was that of Monday evening at Macleod, Alberta, when Miss Margaret, second daughter of Mr. and Mrs. R. M. Reid, former well known Creston residents, was united in marriage with Frances P. Walsh, who is postmaster in MacLeod, and in which town they will reside. The bride is a native daughter of Creston and many friends here extend best wishes for a long and happy wedded life.

21 candidates are writing on the entrance to high school examinations at Creston this week, with Miss Wade as supervisor, commencing Tuesday morning and concluding Thursday afternoon. These same examinations are also under way at Kitchener and Wynndel, which accounts for the smaller-than-usual number writing. Huscroft school contributes two, Erickson three, Alice Siding four, Creston five and Canyon City seven of the total.

Miss Evelyn Olivier, daughter of Dr. and Mrs. Olivier, who has been studying in Calgary, has been successful in obtaining her Concert Performer's L.A.B. in the recent Royal Academy examinations, securing 177 marks; maximum 200. Miss Olivier has also been offered a scholarship by her teacher, Mrs. G. Egbert. Miss Dorothy Olivier, who has been continuing her music in Blairmore, Alberta, won honourable mention, in the advanced Grade, securing 131 marks; maximum 150.

Crestland Fruit Company, Limited, have purchased the assets and goodwill of the T. S. Martyn Company, Limited, of Vernon, and will operate same in connection with their Oliver, Penticton, West Summerland and Erickson Branches. There will be no change in the personell of the Vernon business as Messrs T. S. Martyn and J. C. MacKinnon will continue in their present capacities. Newton Fraser, secretary treasurer of Crestland Fruit Company, will make his headquarters in the Vernon office.

Hon. N. S. Lougheed, minister of lands, who is making a tour of the interior, was a visitor in the Kootenays the latter part of the week. He was here on Thursday, when he had a conference with the directors of Creston Reclamation Company, Limited, in connection with the latter's proposed dyking development on the flats, and on Friday he was at Wynndel, where he met the trustees of the Wynndel Irrigation District, where irrigation matters were discussed. He was shown over the district by the local member, Col. Fred Lister.

Creston Valley Co-Operative Association announces that is is this week placing in stock a supply of the highly recommended herbal remedy "Flor de Lis" Mate, which has a well established record for helping those afflicted with rheumatism, for regulating digestion, and the action of the kidneys as well as counteracting physical fatigue. It is a remedy made from the dried and ground leaf of Ilex Paraguayensis and was in use by the natives when Paraguay was first colonized by the Spaniards. It can be used in any of the ordinary ways tea is taken but since it contains no tannin it is not harmed by standing and there need, therefore, be no waste. It does not act as an irritant to heart or nerves, and is as simple to make as either tea or coffee

Mrs. W. M Archibald got back on Thursday from a two weeks' visit at Calgary, Alberta, and during her stay in that city was in charge at the Warren home, while Mr. and Mrs. Warren were on a visit in Toronto, Ont. Speaking of their trip the Calgary Herald said: "J. F. Warren, assistant to sales manager of Chemical and Fertilizer Department of the Consolidated Mining and Smelting Company, of Canada left Wednesday for Toronto, flying one of the company's planes. Accompanying him was Mrs. Warren, who is also a competent flyer, and who will relieve Mr. Warren at the controls on the flight to Toronto. Mr. and Mrs. Warren expect to arrive in Toronto for lunch on Thursday, but do not intend to make any special attempt to beat the former record of Mr. Warren of 17.05 hours' flying between Calgary and Toronto."

$6.70
29 x 4.40-21

GOODYEAR

Pathfinder Tread

TIRE

LIFETIME GUARANTEE
COME AND SEE YOUR SIZE

49 out of 100 PREFER GOODYEARS

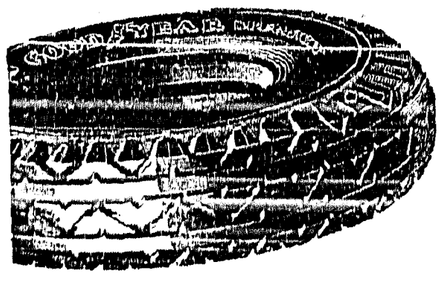

CRESTON MOTORS
L. C. McFARLAND
Canyon St. at Barton Ave. CRESTON

OUR K.B.O. BROADCAST

East Kootenay Orangemen will celebrate July 12th at Kimberley.

Kootenay Golf Association will have its 1933 tournament at Kaslo.

The first of the 1932 Okanagan apricots will be moving in small lots at July 1st.

In the Okanagan the June drop of apples, particularly Delicious, has been unusually heavy.

At Bonners Ferry surveyors are at work surveying the site for the new bridge across the Kootenay River.

According to the Courier not in 30 years has Cranbrook presented such a tidy appearance as this summer.

Amongst the Fernie unemployed seeking relief are 70 young men between the ages of 17 and 21 years.

In a recent inter-golf tournament, Cranbrook scored 80 points as compared with 74 annexed by Kimberley.

Due to the excessive unemployment Fernie does not expect to collect quite 60 per cent. of its 1932 taxes.

Kaslo was the holy city of the Kootenays last week. 14 clergy of the Anglican faith had a two-day retreat there.

West Kootenay Power & Light Company will supply free heating for the community swimming pool at Rossland.

Mrs. H. A. McKowan and daughter, Dorothy, of Cranbrook are leaving early in July for a tour of the British Isles.

Okanagan growers are already selling the 1932 onion crop in New Zealand at better prices than obtained last year.

The new bridge across the Kootenay River at Bonners Ferry will cost $150,000, and will be commenced in August.

Domestic Wines & By-Products, Limited, at Kelowna now has 4000 gallons of apple juice ready for making into wine.

The Vernon News advises that it is becoming apparent that the Okanagan apple crop will be lighter than first estimated.

The Ladies' Auxiliary netted $187 at the annual Golden hospital garden party. $19.25 worth of hot dogs were sold.

There will be ten spans of various lengths to the new bridge across the Kootenay at Bonners Ferry, which will be almost 1300 feet long.

Greenwood council has induced a near-town farmer to bring in his herd of sheep to eat down the town's crop of weeds, thistles, hay, etc.

Roport has it that 250 or 300 cars of Okanagan Jonathans Macs, Newtowns and Delicious have already been sold in the Old country at a price of $1.60 for the two former in the extra fancy grade.

Home grown lettuce is now available at prairie points and its appearance on the market is liable to cut down the Okanagan head lettuce shipping from the expected 100 to about 40 carloads.

Lower Fares
for
Dominion Day

Between all stations in Canada.

1 1/4 FARE for ROUND TRIP

good going
from NOON, JUNE 30 to NOON, JULY 3

Return until
July 4, 1932

Ask the Ticket Agent.

CANADIAN PACIFIC RAILWAY LINES

CHRIST CHURCH
CRESTON

SUNDAY, JULY 3

CRESTON—8 a.m., Holy Communion.
7.30 p.m., Evensong.
LISTER—11.00 a.m., Matins and Holy Communion.
ERICKSON—3 p.m., Evensong.

FUEL FOR SUMMER USE

Many years of experience in the fuel business enables us to give you the best and the most economical at the lowest possible price. We are also exceptionally well equipped to solve your

Hauling Problems

and always pleased to have you get in touch with us for any information required where Trucks are wanted.

Flour Hay Grain Mill Feeds

The best brands and grades at the most attractive prices.

H. S. McCREATH
COAL WOOD FLOUR FEED

MOSQUITO DOPE

KATOL STICKS, 12 bundles in box, 55c.
Oil Citronella, Skeeter Skoot
Black Fly Dope, Fly Kil
Pyrethrum Powder
Buhac

GYPSEY CREAM takes away the sting of Mosquitoes

CRESTON DRUG & BOOK STORE
THE REXALL STORE
GEO. H. KELLY

Thrift

consists in spending less than you earn.

If by careful economy you can save money, you have taken a long step toward contentment.

We pay interest on Savings balances and shall welcome your account.

650

THE CANADIAN BANK OF COMMERCE
Capital Paid Up $20,000,000
Reserve Fund $20,000,000
Creston Branch - R. J. Forbes, Manager

The Consolidated Mining & Smelting Company of Canada, Ltd.
TRAIL, British Columbia

MANUFACTURERS of
ELEPHANT BRAND
Chemical Fertilizers

Ammonium Phosphate
Sulphate of Ammonia
Triple Superphosphate

Sold by CRESTON VALLEY CO OPERATIVE
CRESTLAND FRUIT COMPANY, LONG, ALLAN & LONG

PRODUCERS & REFINERS of
TADANAC (Brand
Electrolytic

LEAD-ZINC
CADMIUM-BISMUTH

107

Local and Personal

H. S. McCreath was a business visitor at Cranbrook on Thursday last.

INSURANCE—Life, automobile, sickness and accident. H. A. Powell, Creston.

Men's Bathing Suits!

PENMAN'S ALL WOOL Ribbed Stitched Worsted in the new Speed Style with vent sides. Plain colors of Navy, Maroon, Royal, and Scarlet, specially priced at ***$2.25 each.***

V. MAWSON
CRESTON

FOR SALE—Sweet cherries, $1 per crate delivered, less crate. Percy Boffey, Creston.

Mr. and Mrs. W. Fraser were weekend visitors with friends in Spokane, making the trip by auto.

Jas. Cook was combining business with pleasure on a visit to Nelson at the first of the week.

FOR SALE—Lloyd baby carriage, in good shape. Also push cart. Mrs. Geo. St.Denis, Creston.

FOR SALE—Trailer, well built, good rubber, 6-foot body, price reasonable. P. R. Truscott, Creston.

C. O. and F. C. Rodgers were business visitors at Nelson at the first of the week, leaving on Monday.

Dr. McKenzie, dentist, will be away on vacation June 24th to July 8th, and his dental parlor will be closed.

Murdoch McLeod, registered optometrist, Trail will be at Crana's jewelery store, Creston, Saturday, July 2nd, only.

HORSE FOR SALE—Work horse, about 1400 lbs., in good shape. E. Ostrensky (Alice Siding), Creston.

WAGON FOR SALE—Low wheel wagon with rack, in good shape. Can be seen at Reed's blacksmith shop, Creston.

The strawberry shipping season is about at its peak this week. Up till yesterday (Thursday) Wynndel had rolled ten straight carloads.

Rev. James Youngson of Nelson will conduct the communion service at the Presbyterian Church on Sunday, July 3rd. Preparatory service will be held on Saturday evening at 7.30.

In the return softball game at Creston on Sunday afternoon, the Wildcats had no trouble scoring a 32-6 victory over the girls' aghregation from Yahk.

Miss Jean McCreath, who has taken fourth year high school work at Cranbrook the past term, arrived home on Friday for the eummer vacation.

Mrs. J. W. and Misses Marjorie and Phyllis Hamilton are holidaying in Vancouver, leaving for that city at the middle of last week, making the trip by auto.

Trout fishirg season on Summit Creek is due to open today, July 1st, With the flood water stage passed fishing is reported steadily improving in the local streams.

There is a decided shortage of last season's potatoes and local merchants are having trouble getting supplies to see them through till the 1932 spuds are available.

League baseball games for Sunday, 3rd, bring the two Creston teams together at Exhibition Park. Kitchener plays Canyon at Canyon, and Eastport plays at Porthill.

Mrs. (Dr) Lillie of Calgary, Alberta, is renewing acquaintances in Creston at present, and is a guest of Mr. and Mrs. John Sherwood at their new home at the north end of town.

Strawberry shipping from Arrow Creek Commenced on Sunday. There has been an abundance of moisture in that district and the biggest crop on record is in prospect.

FOUND—Small boy's windbreaker on Sunday, June 26th, on road between Wynndel and Sirdar, Owner can have same on proving property. Call at Farmers' Institute, Creston.

Miss Dorothy Smith, who has been a student at Nelson Business College the past term, is home for the summer vacat on with her parents. Mr. and Mrs. R. Sinclair Smith, West Creston.

The strawberry tea and sale of cooking at the home of Mrs. McLaren on Saturday afternoon, under Presbyterian Ladies' Aid auspices was quite successful, enjoying a cash intake of $20.

Councillor F. H. Jackson was at Nelson at the first of the week where he represented the village at the 1932 convention of the Union of B.C. Municipalties, of which Creston is a member.

Col. Pregnall of Kamloops, the B.C. inspector of indian agencies, was on an official visit to the local reserve on Saturday. The Kootenay Indian agent, Fred Ryckman, of Cranbrook, actompanied him.

C. F. Armstrong, who has been assistant C.P.R. agent at Kimberley for the past three months, has been transferred to Michel, in which town Mrs. Armstrong was a visitor during the past week.

(Rev.) Neil Smith is exchanging pulpits with Rev. Jas. Youngson of Nelson on Sunday. The latter will have charge of the communion service in the Presbyterian church at the morning sereice.

In the local league baseball fixture at Exhibition Park on Sunday afternoon the Intermediates batted out an 8-6 victory over the Frothblowers. The league season will close at the end of the month.

Jas. Anderson of Vancouver, Canadian representative of the well known Alexander interests, was here on Thursday last on business in connection with the Reclamation Farm, leaving next day for Spokane.

Dr. McKenzie left on Friday by auto for Vancouver, where he will be on holiday for the next ten days with friends in that city and other coast points. His dental parlor is closed until July 8th.

The C.P.R. station is again fully staffed for the fruit rush. E. Leqeque, who has been relieving at Erickson, went on duty as assistant agent on Wednesday, and Allister Ross is back on the job as messenger.

Miss Marie Walsh, housekeeper at Creston Valley public hospital, is taking her annual vacation this month, and is on a visit at her home in Natal. In her absence Miss Ruth Cartwright is in charge of this work.

According to the first estimate submitted by C. B. Twigg, district agriculturist, Creston's 1932 apple crop is placed at 196,000 boxes, which is a gain of about 25 per cent. over 1931, when 160,000 boxes were shipped.

The big dance of the season will, undoubtedly be that of to-night (Friday) at Park Pavilion under K.P. auspices, with Creston Commanders orchestra supplying the music, and an admission of $1.25 per couple. The Pythian Sisters are serving the supper.

The Knights of Pythias are looking for a big turnout at their sports at Exhibition Park. this afternoou (Dominion Day) which include children's races, baseball, tug of war. climbing the greasy pole, etc., in addition to which a midway will be in full swing.

W. A. Spotswood, who is returning to his home at Piapot, Sask., after spending the winter near Los Angeles, Calif. is a visitor here for a few days with his daughters, Mrs. Plumb and Mrs. McDonald. He is so much impressed with the valley that he has acquired a ten-acre tract near Erickson.

The Kootenay River, which has reached its highest point at 20½ feet on June 18th, is falling steadily in spite of the very hot weather, indicating that the snow supply in the watershed is rapidly diminishing At Bonners Ferry high water mark was registesed at 27½ feet At that point a rise to 32 feet would leave the town subject to flood.

According to the crop estimate prepared by C. B. Twigg, under date of June 20th, the Valley's crabapple crop will be about 4000 boxes as compared with 4015 in 1931. Pears are placed at 6000, as compared with 9850 a year ago. and plums and prunes will slip from 6477 to about 4000 this year.

PRESERVING SEASON
NOW AT HAND

We have a full assortment of the necessary equipment.

Preserving Kettles

All sizes in both Enamel and Aluminumware.

Fruit Funnels
Spoons, Collenders
Cherry Pitters
Canning Racks

G. Sinclair
Creston Hardware
Canyon St. East

PAY CASH AND PAY LESS!

Commencing a New Policy

STARTING JULY FIRST this store will give a liberal Discount on all Cash Purchases.

Our usual high class quality of goods.

Creston Valley Co-Operative Assn.
Phone 12 *CRESTON*

LOCAL
FRESH KILLED MEATS
BEEF - PORK - VEAL - LAMB

SPRING CHICKEN, per lb., 25c.

DELICIOUS COOKED MEATS
Cooked Ham, Veal Loaf, Veal, Ham and Tongue
Bologna, Cheese Loaf, Baked Ham, Head Cheese
Corned Beef, Weiners.

All kinds of Fresh and Smoked Fish

BURNS & COMPANY, Ltd.
PHONE 2

FIRST QUALITY
GROCERIES

Below we list a few prices on First Quality Groceries. The Canned Goods are full size, and you receive full weight aud measure.

SOUPS—Royal City Vegetable, Pea, and Tomato, per can	$ .10
VEGETABLES—Peas, 2 for	.25
Corn, Beans, Tomatoes	.15
Corn, Beans, Tomatoes, 7 for	1.00
Garden Isle Pineapple, sliced, 2 for	.35
Pink Salmon, 1s, 2 for	.25
Herring in Tomato Sauce, per can	.20
DRIED FRUITS	
Australian Raisins, 2 lbs	.35
Prunes, large size, 2 lbs	.25
Apricots, lb	.20
Black Figs, 2 lbs	.25
Value Cocoa, lb	.25
Coffee, Fresh Ground, 35c.; 3 lbs	1.00
Coffee, Fresh Ground, Blended, Special, lb	.45
Tea, Malkin's Best, coupon redeemed	50
Tea, Blue Ribbon	.50
Tea, Bulk	.40
Jap Rice, No. 1, 4 lbs	.25
Beans, White Ontario, 4 lbs	.25
Walnuts, lb	.45

DELIVERIES DAILY *PHONE 4*

CRESTON MERCANTILE COMPANY, LTD.

Shoe Repairing
All Work Guaranteed

Work ready when promised.

Charges reasonable.

Satisfaction guaranteed.

A. Mirabelli
Shoe and Harness Repairing

YOU WILL LIKE OUR SERVICE

because it will keep your car as good as new. Satisfaction is guaranteed.

We have a full stock of Goodyear Tires —all sizes and grades

CRESTON MOTORS
CANON STREEYT at BARTON AVE. CRESTON

If Your Merchandise Travels on our Vehicles

—it will arrive at its destination in perfect condition. We have built our reputation upon speedy, careful deliveries and moderate charges, Investigate us—ask about us.

CRESTON TRANSFER
P.O. BOX 79 ALBERT DAVIES PHONE 18

WORLD HAPPENINGS BRIEFLY TOLD

Eighty-two divorces were granted in Ontario last year.

Milk has dropped to eight cents a quart in Ottawa, the lowest price since 1921.

The Pope has approved construction of a new power station to make the papel state self-sufficient so far as electricity is concerned.

Having a face value of eight cents, a South African emergency stamp issued 77 years ago, was sold recently in London for $7.40.

Napoleon Blanche, of Springbank, Alberta, who acted as interpreter during the trial of Louis Riel in 1885, died recently at Calgary after a brief illness. He was 71 years old.

Officials of the Harbor Grace, Nfld., airport, have received $250 from Ameila Earhart Putnam in appreciation of their services at the start of her trans-Atlantic flight.

The Prince of Wales has consented to become patron of the Implacable fund which is being raised to save the old wooden battleship as a holiday training ship for boys.

F. Petit of the Canadian Pacific Railway police, Montreal, captured the individual high score trophy for 1932 in the Dominion marksmen chief constables' revolver competition.

A high place in the New South Wales philatelic exhibition, held recently at Sydney, has been awarded to Canadian postage stamps, according to announcement from the post office department.

Depression has hit the medical professional membership of the Canadian Medical Association, which dropped 393 this year, due largely to doctors in the west being unable to pay their fees. The total membership is 3,444.

Admiral Sir Ernie Chatfield, commander-in-chief of British naval forces in the Mediterranean, will succeed Admiral Sir Frederick L. Field, first sea lord, as a lord commissioner of the admiralty and chief of the naval staff, according to an order of the admiralty board effective February 28, 1933.

Where Milk Is Scarce

Settlement In Northern Manitoba Has Only One Cow

Although the government of Manitoba may take over the milk industry of the Province and operate it as a public utility, it is not expected there will be any change in the price of milk in the little settlement of Pikwitonei, where the Hudson Bay Railway has a division point. The milk industry there is a monopoly. One cow, Betsy Jane, controls the whole output and it sells for 50 cents a quart. Betsy Jane is the only cow so far able to survive in that part of the country, whose winter elements are not propitious to the dairy industry.

A German who proposed to walk round the world got as far as Manchuria, where he married and settled down. A journey of this kind entails many dangers.

Eggs, butter, milk and salmon are the best means of providing vitamin "D" through food.

Almost one-half of the iron and steel produced in Germany last year was exported.

When Olsen has had a night out, his "chief" balances the petty cash.—Karikaturen, Oslo.

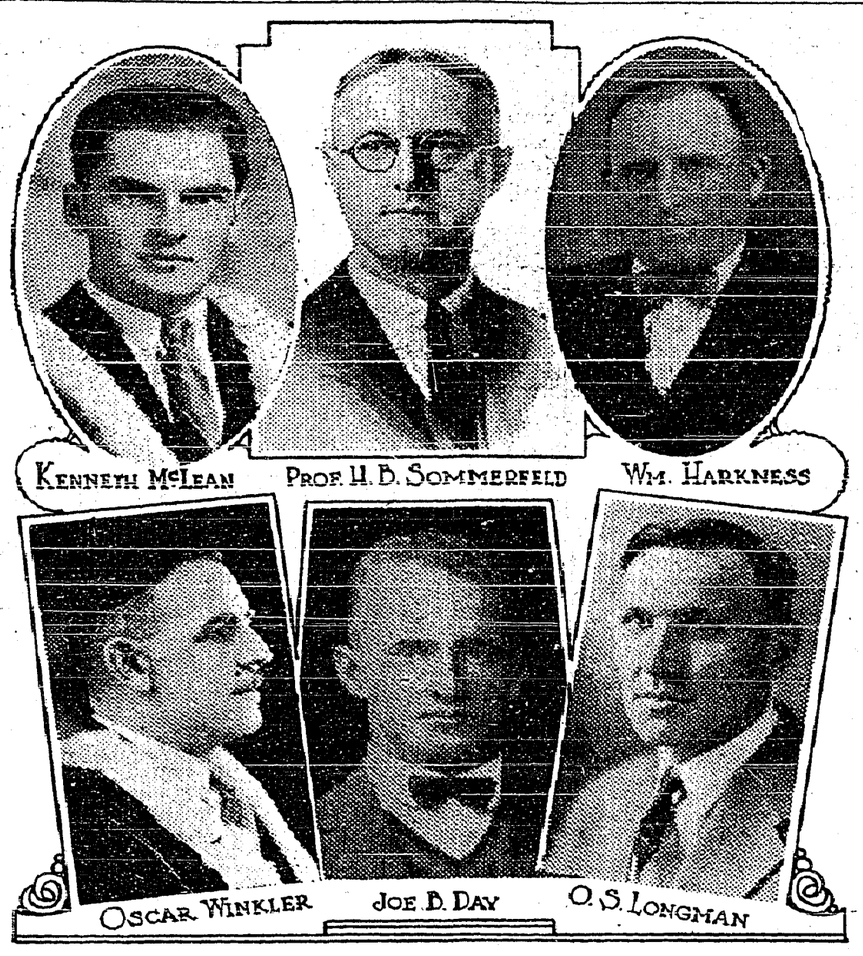

New Method Of Farm Management

Colonization Finance Corporation Adds To Staff Of Zone Managers

The recent appointment of a staff of six zone farm managers by the Colonization Finance Corporation of Canada, Limited, to assist farmers to maintain themselves in these trying times on their farms and to improve their condition, marks the latest and one of the most practical forms of constructive efforts in agriculture.

The Colonization Finance Corporation was set up by a number of the leading insurance and trust companies of Canada for the purpose of meeting the situation caused by the general agricultural depression. C. M. Bowman, Waterloo, Ont., is president; J. F. Weston, Toronto, and Col. J. S. Dennis, vice-president; and T. O. F. Herzer, manager.

For several years this body has carried on its work in the province of Manitoba to the mutual advantage of farmer and interested mortgage company. There are six zones in Manitoba. So quietly has this valuable service been performed that few outside the persons immediately concerned had any knowledge of it. The excellence of the work and the sincerity of the effort in co-operation is amply shown in the way the farmers are responding to it. This year the area of farming land coming under the zone farmer management is almost trebled, making necessary the new appointments.

Six new men will enter the field, five for Saskatchewan and one for Manitoba. They are:

H. B. Sommerfeld, Yorkton, Sask.; O. S. Longman, Indian Head, Sask.; Joe B. Day, Oxbow, Sask.; Oscar Winkler, Canora, Sask.; William Harkness, Weyburn, Sask.; Kenneth D. McLean, Birtle, Man.

The work of these men, along with that of the zone managers already appointed, come under the direction of the chief farm manager of the Corporation, Frank W. Reinoehl, a man whose record in farm management, compels confidence in his ability and judgment.

The principle underlying this new financial development is not a new one. It is co-operation for mutual benefit. That it is a mutual benefit is shown in the readiness of the farmer to avail himself of the services of the zone managers.

The new feature of this service is the fact that a financial corporation is not only backing the land on which it made the loan, but it is also backing the man to whom it made the loan, and his ability to fulfill his obligations.

The Colonization Finance Corporation founders had a knowledge of the psychology of discouragement. When a farmer fell down in his regular payments on his mortgage his farm suffered. Anxiety sapped his resources and resulted in a general let-down of his farming activities. Soil became depleted, weeds accumulated and the whole business sagged.

The argument for the new method of farm management was that if these farms in which the loaning companies had an interest could be brought back to par, with the soil in good condition, clean and free from weeds, during the period of agricultural depression, when the change for the better came and farmers could rely on a fair return for their labor, they would be in a better position to take advantage of the upward turn.

The Colonization Finance Corporation has been able to secure the services of men of the highest practical and academic standing for the work of advising methods of management of the farms included in the various zones. The men already in the field have proved their worth. In the two years operation in Manitoba the zone farm management plan has advanced beyond the period of experiment. This year 300,000 acres have come under farm management, a large portion of which is in Saskatchewan. Altogether the Corporation has 434,500 acres under its supervision, consisting largely of mortgages in arrears, sales agreements and a small percentage of real estate.

Professor H. B. Sommerfeld, Yorkton, Saskatchewan

Prof. H. B. Sommerfeld, who has just received an appointment to the zone of which Yorkton, Sask., is the centre, was enthusiastically welcomed to his new field by the Board of Trade of that city, at a recent meeting held in his honor.

Like Mr. Reinoehl, Prof. Sommerfeld has an exceptional academic standing as well as a practical experience which puts him in a class with the best farmers. He is on leave from the Manitoba Agricultural College now to fulfil the work of farm management for the important Saskatchewan district around Yorkton.

Prof. Sommerfeld was born on a Wisconsin farm, the son of the late B. Sommerfeld, breeder of purebred Holstein cattle, who migrated to Saskatchewan with his farmily and took up a three-quarter section of raw land in the Saskatoon district. This was finally developed into a dairy farm which won a greater production competition conducted in Saskatchewan. Wheat production on the farm reached an average of 20 bushels per acre for the 11 years that young Sommerfeld worked it.

During this same period Professor Sommerfeld joined the pioneer class in Agriculture at the University of Saskatchewan, was graduated from that institution with the degree of B.S.A. He followed this up with a year at the University of Wisconsin from which he received the degree Master of Science in 1922.

Seven years as professor of animal husbandry and farm manager at Manitoba Agricultural College followed.

After attending the University of Minnesota, taking animal husbandry as a major, and agricultural economics and farm management as minor courses, he just recently received his degree of Ph.D. from the University of Minnesota.

Prof. Sommerfeld has been in frequent requisition as judge of livestock at fairs and exhibitions, including Brandon, Regina and Saskatoon. He also has trained stock judging teams in Manitoba Agricultural College, which have won four first placings in six years, one of which was at the Toronto Royal Fair, in 1929, when his team won over the Ontario Agricultural College team. Prof. Sommerfeld has done work for the Agricultural Extension Departments of both Manitoba and Saskatchewan.

O. S. Longman, Indian Head, Sask.

O. S. Longman, who takes over the management of the Indian Head, Sask., zone, is a Western Canadian. He was born near Carnduff, Sask., and grew up in the Deloraine, Man., district. He is a graduate of Manitoba Agricultural College, and has been instructor in agricultural mechanics, field husbandry and other farm subjects at agriculture schools at Claresholm and Olds, Alberta. In 1920 he was appointed principal of the School of Agriculture at Raymond, Alberta, and in this capacity superintended irrigation demonstrations and extension services among the farmers.

For some time Mr. Longman has been on the staff of the Alberta Department of Agriculture and in this connection conducted special investigations into conditions in the irrigated and drought stricken areas of that province. His report on the dry areas resulted in the passing of the Berry Creek Area Act by the Alberta Legislature. He has also made a study of the best irrigation system, a survey looking to the establishment of a sugar beet industry in Southern Alberta, control of noxious weeds, use of commercial fertilizer, breeding and management of livestock.

Mr. Longman's appointment to the staff of the Colonization Finance Corporation was felt as a distinct loss by the farmers of Alberta and was deeply regretted by the residents of Hanna and vicinity.

Joe B. Day, Oxbow, Sask.

Joe B. Day is another graduate of Manitoba Agricultural College under appointment as farm manager for the Colonization Finance Corporation. His headquarters are Oxbow, Sask. Mr. Day also has a degree of M.Sc. from the University of Minnesota. Agricultural economics are a specialty.

A native of Iowa, Mr. Day's family settled in the Wilcox district more than thirty years ago. Mr. Day had management of the home farm for five years when he specialized in seed grain.

The Day farm was the one on which the Consolidated Mining and Smelting Company carried out an extensive experiment with fertilizers. Outside his own farm interests, Mr. Day has been connected with creameries and cow testing corporations. He also was with the Manitoba Wheat Pool.

While he was studying for his Master's degree he was field manager for a tax survey of Minnesota. His ability brought him the offer of a position as country agricultural representative in that state, but he refused, preferring to return to Saskatchewan.

Oscar Winkler, Canora, Sask.

As manager for the Canora zone, the Colonization Finance Corporation obtained the services of Oscar Winkler, a recent graduate of the Manitoba Agricultural College.

Mr. Winkler speaks a number of languages which will enable him to work effectively with the farmer clients in the Canora district, many of whom are of European birth or extraction. Already he has made his place in that district and his coming has been greatly appreciated by the farmers.

Mr. Winkler has been manager of a large sugar beet farm and assisted in a land settlement project before coming to Canada. Since coming he has managed a large farm at Margo, Sask. Two years ago he entered Manitoba Agricultural College from which institution he was graduated this year with the degree of B.S.A. During last summer he did extension work for the Manitoba Department of Agriculture in southeastern Manitoba, with headquarters at Steinbach, Man.

William Harkness, Weyburn, Sask.

William Harkness, who is now in charge of the Colonization Finance Corporation zone at Weyburn, Sask., was born and raised on a farm in Scotland. Migrating to Canada he managed farms at Hartney, Poplar Point and Glenlea, Man. He also is a graduate of Manitoba Agricultural College.

Enlisting in the 43rd Battalion, Mr. Harkness served overseas until 1919. On his return to Canada he joined the Soldiers' Settlement Board as field supervisor and inspector, holding this position until 1930. While with the S.S.B. Mr. Harkness was supervisor in Southern Saskatchewan, Swift Current, Oxbow and Regina. He appraised and purchased land, stock and equipment. In addition to his work among the soldier settlers he carried out special work in connection with the settlement of British families in his area. A valuable period of service with a private mortgage company preceded his appointment with the C.F.C.

Kenneth D. McLean, Birtle, Man.

Kenneth D. McLean, one of the younger farm managers of the Colonization Finance Corporation, has been appointed assistant in the Brandon and Moosomin zones of management. He is a Manitoba man, born in the Reston district, weher his father is a successful farmer.

He has done survey work in economics for the Pioneer Problem Committee, chiefly in the Swan River district, and won the Co-Operative Marketing Board scholarship for the highest standing in economics in second and third years.

Stainless Steel Secret

Story Of Discovery Will Be Revealed In 1960

The story of the discovery of stainless steel, a secret for several years, is not to be told for another three decades. Harry Brearley, discoverer of the process, has given the "cutlers' company" of Sheffield a sealed envelope, admonishing the society not to open it until the cutlers' feast of 1960. The envelope contains his story of the discovery.

Professor—"Most of the objects found in the tomb of Tut-Ankh-Amen are covered with hierogolyphics."

She—"Good gracious, how awful. But then I suppose they are all dead."

Bulgaria is restricting the entrance of luxuries

SUNDAY SCHOOL LESSON

JULY 3

CHILDHOOD AND EDUCATION OF MOSES

Golden Text: "Train up a child in the way he should go; And even when he is old he will not depart from it. —Proverbs 22.6.

Lesson: Exodus 2.1-10; Acts 7.20-22.

Devotional Reading: Psalm 119.9-16.

Explanations and Comments

The Birth and Hiding Of Moses, Exodus 2.1-4.—To Amran and Jochebed (Exodus 6.20), husband and wife who belonged to the tribe of Levi, a son was born who was strong and healthy, "a goodly child." Stephen calls him "exceeding fair," Acts 7. 20.

"Some people have to struggle all their lives against physical disabilities and deformities. It is useless to teach a child who is marked out from his fellows by unusual attractiveness and power, that he is no better than his fellows. There is only way of coping with the situation. From the beginning, the privileged one must be taught his duty to the unprivileged. Privilege and responsibility are indissolubly united. That is the wholesome truth which is as salt to the unusually enriched life."—R. C. Gillie.

For three months Jochebed kept her baby securely hidden, despite Pharaoh's order that every male babe of the Hebrews should be cast into the Nile, where they would drown and their bodies be devoured by the crocodiles.

There are hosts of babies in our great cities who are exposed to a worse fate than were the Hebrew infants. What is being done to save them?

Jochebed was a woman of ingenuity and daring. The time came when she knew the presence of the babe must be discovered, and then she made a chest (ark) out of papyrus plants (bulrushes) and daubed it with bitumen (slime) and pitch to make it water-tight; into this she put the babe and laid the chest among the fresh-water weeds (flags) by the river's bank. His sister Miriam was left to watch from a distance.

The Education Of Moses, Acts 7.20-22.—In his historical address to the Sanhedrin just before he was stoned to death, Stephen tells about the birth and saving of Moses, and declares that he was instructed in all the wisdom of the Egyptians, and was mighty in his words and works. Read Acts 7.23-44, and Hebrews 11.23-29.

"It is my profound belief that a sacred purpose and mission attaches to every man, and that to every man is committed a certain definite and positive work. To every man is given a key by which he can turn some lock, open some prison door, and become a minister of emancipation. There are smaller spheres in which smaller men can be leaders and commanders, and for this work they are born. Every man is born to confront the display of petty tyranny, and in the presence of oppression to play the man. Every man is born to continue moral service to his time."—J. H. Jowett.

Case Puzzles Doctors

Bones Of Eleven-Year-Old Girl Break With Slight Strain

Physicians are puzzled over the case of Mary Mestdagh, Homer, Mich., who has never been in a serious accident, yet has broken nearly every bone in her body.

The 11-year-old girl was under treatment in a Chicago hospital by Dr. Frederick Harvey, of Northwestern University. She was suffering from a broken arm caused by a slight strain.

The physician said X-rays revealed nearly every large bone in her body had been broken at least once.

"The examination showed that the bone structure is so thin and brittle," said the physician, "that the slightest stress causes a fracture. She has had 35 to 40 fractures."

German railways will run excursion trains with secret destinations.

The sweet pea is a native of Sicily.

The drawer of memories. His coml —Monsiglio, Charleroi.

"YEARS CAN BRING YOU ADDED CHARM!"

SAYS JACK HOLT

JACK HOLT
Columbia Star

"Some women seem to grow more alluring every year," says Jack Holt. "Birthdays only add to their charm!

"Here in Hollywood you see them every day—actresses still every bit as youthful as they were years ago, more poised, more irresistible than ever. Still the idols of an adoring public!

EVELYN BRENT
Radio Pictures

"No matter what her age, a woman who has the fresh, glowing charm of *youth* is always attractive.

"I should think that every woman would learn the complexion secret the screen and stage stars know!"

You will want to know how the lovely stars keep youthful charm right through the years! "Guard complexion beauty as we do," they will tell you, "with Lux Toilet Soap!"

BARBARA STANWYCK
Columbia Star

Important actresses the world over—in Hollywood (686 of the 694 there!)—on Broadway—in Europe—depend on this fragrant, amazingly white soap for *every* type of skin. The caress of dollar-a-cake French soap for 10c.

THE HOUSE OF DREAMS-COME-TRUE

— BY —

MARGARET PEDLER

Author Of "The Splendid Folly," "The Hermit Of Far End."
Hodder & Stoughton, Ltd., London.

CHAPTER XXIV.—Continued.

"So it does—theoretically. Only from a practical and purely material point of view, everything else sinks into insignificance beside the fact that I am literally starving. Oh!"—joyfully catching sight of Jean and Tormarin making their way up the room—"Here they are at last! Collect our waiter, Nick, and let's begin."

Neither of the late comers appeared in the least embarrassed by the tardiness of their arrival, and they responded to tentative enquiries concerning their afternoon's amusement with a disappointing lack of self-consciousness.

Lady Anne experienced an inward qualm of misgiving. There seemed too calm and tranquil a camaraderie between the two to please her altogether. It was as though the last few days had brought about a silent understanding between them—a wordless compact.

She picked up the menu and assumed an absorption in its contents which she was far from feeling.

"What are we all going to eat?" she asked. "I think we must hurry a little, or we shall be late for the play. Then I shall lose the exquisite thrill of seeing the curtain go up."

Tormarin looked entertained.

"Does it still thrill you, you absurdly youthful person?"

"Of course it does. I always consider that the quality of the thrill produced by the rise of the curtain is the measure of one's capacity for enjoyment. When it no longer thrills me, I shall know that I am getting old and bored, and that I only go to the theatre to kill time and because everyone else goes."

Dinner proceeded leisurely in spite of Lady Anne's admonition that they should hurry, and presently Nick, who had glanced across the room once or twice as though secretly amused, remarked confidentially:

"My Lucretia Borgia lady is taking quite uncommon interest in someone of our party. I'm afraid I can't flatter myself that she's lost her heart to me, as I've only observed this development since Jean and Blaise joined us. Blaise, I believe it's you who have won her devoted—if, probably, somewhat violent—affections."

"Your Lucretia Borgia lady? Which is she?" enquired Jean.

"You can't see her, because you are sitting with your back to her," replied Nick importantly. "And it isn't manners to screw your head round in a public restaurant—even although the modern reincarnation of an unpleasantly vengeful lady may be sitting just behind you. But if you'll look into that glass opposite you—a little to the right side of it—you'll see who I mean. She's quite unmistakable."

Jean tilted her head a little and peered slantwise into the mirror which faced her. It was precisely at the same moment that Nick's "Lucretia Borgia lady" looked up for a second time from her peche Melba, and Jean found herself gazing straight into the dense darkness of the eyes of Madame de Varigny.

"Why—why" she stammered in astonishment. 'It is the Comtesse de Varigny!" She turned to Lady Anne, adding explanatorily: "You remember, madonna, I told you about her? She chaperoned me at Montavan, after Glyn had departed."

The recognition had been mutual. Madame de Varigny had half-risen from her seat and was poised in an attitude of expectancy, smiling and gesturing with expressive hands an invitation to Jean to join her.

"I'll go across and speak to her," said Jean. "I can't imagine what she is doing in London."

"I suppose you, too, met this rather splendid-looking personage at Montavan?" enquired Nick of his brother, as Jean quitted the table.

Tormarin shook his head.

"I never spoke to her. I saw her once, on the night of a fancy-dress ball at the hotel, arrayed as Cleopatra."

"She'd look the part all right," commented Nick. "She gives me the impression of being one of those angel-and-devil-mixed kind of women—the latter flavour preponderating. I should rather feel the desirability of emulating Agag in any dealings I had with her. Good Lord!"—with a lively accession of interest—"Jean's bringing her over here. By Jove! She really is a beautiful person, isn't she? Like a sort of Eastern empress.

"Madame de Varigny wishes to be presented to you, Lady Anne," said Jean, and proceeded to effect introductions all round.

"I remember seeing you with Mees Peterson at Montavan," remarked the Countess, as she shook hands with Blaise, her dark eyes resting on him curiously.

"Join us and finish your dinner at our table," suggested Lady Anne hospitably.

But Madame de Varigny protested volubly that she had already finished her meal, though she would sit and talk with them a little if it was agreeable? It was—quite agreeable. She herself saw to that. No one could be more charming than she was when she chose, and on this occasion she elected to make herself about as altogether charming as it is possible for a woman to be, entirely conquering the hearts of Lady Anne and Nick. Her simple, childlike warmheartedness of manner was in such almost ludicrous contrast to her majestic, dark-browed type of beauty that it took them completely by storm.

"This is only just a flying visit that I pay to England," she explained artlessly. "It is a great good fortune that I should have chanced to encounter ma chere Mees Peterson."

"It's certainly an odd chance brought you to the same hotel," agreed Nick.

"Is it not?"—delightedly.

And, from the frank wonder and satisfaction she evinced at the coincidence, no one could possibly have surmised that the sole cause and origin of her "flying visit" was a short paragraph contained in the "Morning Post," a copy of which, by her express order, had been delivered daily at Chateau Varigny ever since her return thither from the Swiss Alps. The paragraph referred simply to the arrival at Claridge's of Lady Anne Brennan, accompanied by her two sons and Miss Jean Peterson.

"And are you making a long stay in London?" enquired Madame de Varigny.

Lady Anne shook her head.

"No. We go back to Staple tomorrow."

The other's face fell.

"But how unfortunate! I shall then see nothing of my dear Mees Peterson."

She seemed so distressed that Lady Anne's kind heart melted within her, albeit it accorded ill with her plans to increase the number of her party.

"We are going on to the theatre," she said impulsively. "If you have no other engagement, why not come with us? There will be plenty of room in our box."

Madame de Varigny professed herself enchanted. Curiously enough, she seemed to have no particular wish to draw Jean into anything in the nature of a private talk, but appeared quite content to take part in the general conversation, while her eyes rested speculatively now upon Jean, now upon Tormarin, as though they afforded her an abstract interest of some kind.

Even at the theatre, where from her corner seat she was able to envisage the other occupants of the box, she seemed almost as much interested in them as in the play that was being performed on the stage. Once, as Tormarin leaned forward and made some comment to Jean, their two pairs of eyes meeting in a look of mutual understanding of some small joke or other, the quiet watcher smiled contentedly, as though the little byplay satisfied some inner questioning.

With the fall of the curtain at the end of the first act, she turned to Lady Anne, politely enthusiastic.

"But it is a charming pity," she said. "It is no wonder the house is so full."

Her glance strayed carelessly over the body of the auditorium, then was suddenly caught and held. A minute later she touched Jean's arms.

"I think there is someone in the stalls trying to attract your attention," she observed quietly.

Even as she spoke, Nick, too, became aware of the same fact.

"Hullo!" he exclaimed. "There's Geoffrey Burke down below. I didn't know he was in town."

Madame de Varigny found the effect upon her companions of this apparently innocent announcement distinctly interesting. It was as though a thrill of disconcerting consciousness ran through the other occupants of the box. Jean flushed suddenly and uncomfortably, and the dark, keen eyes that were watching from behind the fringe of dusky lashes noted an almost imperceptible exchange of expression flit across the faces of both Lady Anne and Tormarin. In neither case was the change altogether indicative of pleasure. Then, following quickly upon a bow of mutual recognition, the music of the orchestra suddenly ceased and the curtain went up for the second act.

(To Be Continued.)

Try Lydia E. Pinkham's Vegetable Compound

Felt Terribly Nervous

Fagged out . . . always melancholy and blue. She should take Lydia E. Pinkham's Vegetable Compound. Its tonic action builds up the system. Try it.

TOO FAT AT 22

Lost 19 lbs.—And Backache

"I am 22 years of age, and I weighed 168 lbs. I had pains in the back and head, I didn't care about anything. When my friend told me to try Kruschen Salts, I would not at first—I was sick of taking stuff. But since I tried Kruschen Salts, six months ago, I have lost 19 lbs., and feel a different woman, so I am very thankful to Mrs. —— who recommended Kruschen Salts."—Mrs. F.

The condition which caused this woman to put on weight was also the cause of her backache and headaches. The whole trouble was due to the internal organs failing to expel from the body, regularly and completely, the waste products of digestion.

The six salts of Kruschen assist the internal organs to perform their functions properly—to throw off each day the wastage and poisons that encumber the system. Then, little by little, that ugly fat goes—slowly, yes—but surely. The backache and headaches disappear. You feel wonderfully healthy, youthful and energetic—more so than ever before in your life.

Famous Vegetable Pills Make Short Work of Indigestion

"After the first dose I was made aware of their very real tonic value," writes Miss M. "I was troubled with Indigestion and Sick Headaches." Because they are PURELY VEGETABLE, a gentle, effective tonic to both liver and bowels, Dr. Carter's Little Liver Pills are without equal for correcting Constipation, Acidity, Biliousness, Headaches, and Poor Complexion. 25c. and 75c. red packages. Sold everywhere. Always ask for them BY NAME.

Shall Our Monetary System Be Changed?

An Analysis By Major Strange Of Several Of the Proposals Made

There appear to be two dominant schools of thought regarding the present depression. One that considers that monetary causes have had much to do with the situation and the other that believes that money has had but little or nothing to do with it. Many proposals are being put forth by the first group for changes and modifications to be made in both national and international monetary and financial systems. Due to the variety and complexity of these proposals, and due to the intricacy of the whole question of national and international finance and currency, it is not to be wondered at that the plain man is somewhat confused with it all. We have received requests to endeavor to explain some of the suggestions that have been made. An attempt will be made, therefore, in this article to set out the main points of some of the various proposals. First of all it might be well to review how the currencies of England, Canada and the United States compare one with the other because the differences that exist between them form the basis of several of the proposals that have been made.

Until recently, the British sterling bank notes could be exchanged on demand for gold at the rate of approximately 124 grains of gold for each pound note. The United States and the Canadian dollars could each be similarly exchanged for gold on demand at the rate of approximately 26 grains of gold for each dollar bill. (The gold referred to is official standard gold—not pure gold).

For many years past, the countries of the world have issued paper notes, currency and other forms of paper liabilities greatly in excess of the gold they held in support of such currency and paper. On the average, countries seem to have considered that they were safe in holding about 40 per cent. gold behind the official notes they issued, which notes could be exchanged, on demand, almost instantly, for gold. It is, therefore, quite obvious that if at any time more than 40 per cent. of those holding the notes of the various countries on a gold standard were to demand gold, which they would be legally quite entitled to do, that there would be insufficient gold to redeem all the paper notes issued.

Up to quite recently, the number of persons or governments that desired to have gold rather than the paper notes and currency of the first-class nations, was practically negligible, so that for many years the 40 per cent. of the gold behind notes was a safe covering. Due to the war and its aftermath, however, a decided lack of confidence between the nations began to manifest itself (although this has been usual after every large war in the past). One of the results of this lack of confidence was that a number of the large foreign holders of British sterling notes demanded gold in exchange for their notes—consequently a terrific drain of gold took place from England until there was a danger, had it continued, that there would have been no gold left in that country at all. (The unequal international distribution of gold further complicated the situation because of the unusually high percentage of the world's gold that has been accumulated by France and the United States). Great Britain, therefore, by law, stated that her sterling notes would no longer be exchangeable for gold. This was done, not from any desire to indulge in inflation of currency, but solely with the end in view of preserving the gold that the Bank of England still had left, so that at least some gold backing could be preserved for the sterling paper currency and notes.

Naturally, it cannot be expected that a country's notes that are not exchangeable for gold on demand can be as valuable as those of a country that is willing, at all times, to exchange its notes for gold. That is, of course, under the present monetary system where gold is, generally speaking, the only recognized international standard of value.

The English sterling pound note, therefore, fell on the international markets of the world below the price of those paper notes of countries such as the United States and France that still remained on what is usually termed the full gold standard. The English pound fell from an exchange value of 4.86 American dollars down to an exchange value of only 3.66 dollars, which means, in other words, that the British sterling pound note, which used to be worth 124 grains of gold is, at this moment, only worth approximately 91 grains of gold. (This amount of gold, by the way, can still be obtained for the British pound sterling by means of changing sterling first into American paper currency and then changing the American paper currency into gold). The fall in value of the British pound note in relation to the American dollar note has been roughly 25 per cent.

The Canadian paper dollar has similarly fallen in value, excepting that it has depreciated less than half as much as the British pound in relationship to the American dollar. The Canadian and American dollar bills normally are worth and could be exchanged for approximately 26 grains of gold. The Canadian dollar, however, today is worth and only represents approximately 23 grains of gold. In this connection, it must not be forgotten, however, that the British pound and the Canadian dollar, when in gold itself, are worth just as much in terms of American gold dollars as they ever were. The value of Canadian dollars or British pounds in gold itself has not depreciated one iota.

Such is the state of affairs at this moment and those who believe that monetary causes have brought about the present depression argue that some changes with our monetary system will have to be made before any economic improvement can take place.

(To Be Continued).

CANADIAN WOMEN FIND DUSTING DISTASTEFUL

Dust cloths going into discard; Unpleasant to use; a bother to Wash

APPLEFORD WONDER PAPER HAS GREAT VOGUE

Of all household tasks, that of dusting is the least appealing to the majority of women.

However, this condition, like many another connected with housework, is undergoing radical change. In a great many Canadian homes the women are discarding dust cloths entirely, and are using Appleford Wonder Paper instead, because it actually dusts—as it cleans—as it polishes, doing a better and much quicker job than the old dust cloth ever did.

This new, and extremely modern Wonder Paper, is made from clean rags, and soft paper pulp, treated in a scientific way with a high-grade furniture polish; and absorbs dirt instead of spreading it.

Appleford Wonder Paper comes in handy-size packages, twenty-five large sheets for twenty-five cents. You crumple a sheet into a soft wad and go over the surfaces requiring attention. Then when one side is soiled or worn, turn the Wonder Paper inside out. After you have given a quick and lasting finish to furniture and woodwork, you can still use Wonder Paper on the floors, if you wish.

And when you are through, there's no old duster to shake out or wash. Throw the soiled Wonder Paper away and you've completed the most tiresome part of housework in half the time and with half the effort.

Wonder Paper is made by the makers of the famous PARA-SANI Heavy Waxed Paper in the Green Box.

Special Offer

Most grocery, hardware and department stores have Appleford Wonder Paper in stock. If yours hasn't, we'll be pleased to supply you from the factory. Just fill in and mail this coupon.

Appleford Paper Products, Ltd.,
Hamilton, Ontario.
Enclosed find 25c for which please send me one full-size package of *Wonder Paper* and your 100 recipes for "Left-overs."

Name.....

Address.....

.....

My dealer is.....

..... 421

A Prime Dressing For Wounds.—In some factories and workshops carbolic acid is kept for use in cauterizing wounds and cuts sustained by the workmen. Far better to keep on hand a bottle of Dr. Thomas' Eclectric Oil. It is just as quick in action and does not scar the skin or burn the flesh

Doubled Population

The population of Jonesville in Southeastern Wisconsin was doubled with the arrival of one family—a man, his wife and their 15 children. Previously the town had 17 residents.

Summer Ills

"Baby's Own Tablets are wonderful for summer complaint", writes Mrs. Laura Wheeler, Toronto, Ont. "Whenever my children get cross and peevish and refuse to eat, I give them the tablets".

Equally effective for teething, colic, simple fever. Easy to take as candy—and absolutely *safe*. 25c a package. 239

Dr. Williams'
BABY'S OWN TABLETS

ANNOUNCING
THE OPENING OF THE

THE MOST MODERN MERCHANDISERS IN THE CRESTON DISTRICT

IMPERIAL GROCETERIA

IT PAYS TO PAY CASH AT THE IMPERIAL

OUR FAITH IN THE CRESTON DISTRICT IS EXEMPLIFIED IN THIS STORE

SATURDAY, JULY 2nd

IN THE OLD

IMPERIAL BANK BUILDING
CRESTON, B.C.

REALIZING THAT THE PEOPLE OF CRESTON and vicinity are entitled to the advantages of big city prices and service, we have decided to open a fully modern up-to-the minute self-serving Groceteria. The Imperial Groceteria will be operated along the lines of the most successfully conducted stores of this kind in the larger cities. In order to compete both in range and price it is necessary for the management to take advantage of cash purchasing power. We pay cash for all goods on our shelves and pass on to the consumer this advantage.

We are confident that this policy of quick turnover and small profits will bring a sufficiently large volume of business to assure the success of this undertaking.

Visitors to the Imperial Groceteria on Saturday will notice that all our goods are plainly marked on the shelves. Baskets are provided for purchasers so that they can help themselves to the goods that they require.

A feature which will be appreciated by Creston district people is the new Frigidaire Storage and Display Case. Perishable goods such as butter, milk, cooked meats, delicatessen products will be kept on display in a sanitary fresh condition. This helps to make this store stand out as the most modern merchandising establishment of the district.

We invite you to visit our new premises and inspect all of the modern money-saving ideas which we have incorporated in its organization.

The Imperial Groceteria is a purely local organization, financed by local capital, employing local help and definitely catering to the needs of the Creston District.

Our faith in the Creston district and its great future and the astuteness of its residents is evidenced by our opening of this new modern merchandising enterprise.

Rice, 4 lbs — 23c
No. 1 Japan

Coffee, lb — — 47c
Nabob

Corn Flakes . . . 9c
Package

SOUPS
Campbell's
Tomato, tin *11c*
Assorted, tin *12c*

Beans, tin — — 15c
Golden Wax and Green Cut, Choice quality, 2's

Corn, tin — — 13c
Choice quality, 2's

Peas, tin — — 13c
Choice quality, 2's

Lobster, tin — 19c
Eagle Brand, ¼'s

Corn Starch — 12c
Package

Toilet Paper — 4c
Roll

MAYONNAISE
DUTCH MAID
Thousand Island ..... } **29c**
Sandwich Spread ..... }
8-oz. jars

TWO OPENING DAYS'
SPECIAL SALE PRICES
SAT., July 2nd — MON., July 4th

SUGAR, B.C. Granulated — — — 10 lbs. 59c

BEANS, White Navy, 6 lbs — — 24c.
COFFEE, Malkin's Best, lb — — 46c.

BUTTER, Choice Creamery 3 lbs. 59c

JAM, King Beach, 4-lb. tins — — 47c.
Raspberry and Strawberry

SOAP, P & G Naptha, 6 bars — 23c.

Jelly Powders, Malkin's Best 6 for 25c

ORANGES, 2 doz. — — — — — — 45c.
BROOMS, good house, each — — 33c.

FLOUR, Maple Leaf, 24-lb. sack
CRISCO, 1-lb. tin *and MAPLE LEAF COOK BOOK, Value, 40c.* **89c**

SODAS, Red Arrow, pkg — — — 19c.
TOMATOES, Aylmer, 2½'s, tin — 12c.

Sago, lb — — — 7c

Tapioca, lb — 7c

Walnuts, lb — 29c
Shelled, Broken

Bottle Caps — 29c
Gross

Salmon, tin — 11c
Pink, 1's, talls

Sardines, tin — 6c
Brunswick, ¼'s

Lime Juice — 42c
Jonathan's Cordial, 13-oz bottle

Macaroni — — 37c
5-lb. box

Magic Baking Powder
12-oz. can ..... *$ .30*
2½-lb. can ..... *.90*
5-lb. can *1.70*

Spaghetti — — 37c
5-lb. box

Matches — — 31c
8-box package

Prunes, med., lb. 9c

CRISCO
1-lb. tin ..... *$ .29*
3-lb. tin ..... *.83*
6-lb. pail *1.59*