Provincial Library

THE CRESTON REVIEW

VOL. XXIV. CRESTON, B. C., FRIDAY, APRIL 22, 1932 No. 5

Bonners Ferry Wins Basketball

Visitors Triumph by Rather Wide Margin—Have Weight, Height and Greater Experience—Defence is Superb.

A fast stepping Bonners Ferry aggregation completely swamped the locals in Tuesday night's basketball feature at the Park pavilion, the final score 51-18. The superior team work and highly developed system of play baffled the inexperienced Creston squad, while the local forwards failed to find a hole in the visitors' defence.

Of the visitors, Walters and Craig were deadly shots, while Crane put up a nice game at guard. Cherrington was the pick of the locals.

The teams: Bonners Ferry—Douglas 7, Walters 15, Craig 10, Crane 9, Sies 2, Overman 4, Strom 4. Total 51. Creston—Cherrington 10, Whitfield 6, Tully 2, Freney, Marriott, Kelly, Thomson, Levirs. Total 18. Penalties, Bonners Ferry 7; Creston 5

The evening opened with a game between Creston ladies and the High School A teams, resulting in a win for the former by a 21-18 score. The seniors have the credit for handing the high school their first defeat on the local floor.

For the town Marion McDonald and Mrs. Levirs played a nice game, while Opal LaBelle starred for the losers. The teams: Senior Ladies—Nora Payne 2, Alice LaBelle 1, M. McDonald 10, Mrs. Davies, Nancy Downes, Mrs. Levirs 6, Irene LaBelle 2, J. Pedersen Total 21. High School A—Mary Abbott 3, M. Armitage, Nellie Payne 4, Betty Speers 4, Irene Bourdon 1, Agnes Crane, Opal La Belle 2, Hesper Lewis 2, Kate Payne. Total 18. Penalties, Senior ladies 6, High School 7.

A capacity audience packed the pavilion to see the games which should do much to popularize the sport here.

Lister

Mr. and Mrs. C. H. Phillips of Kimberley were Sunday-Tuesday visitors at the ranch here—the first visit this year.

Otto Dersch of Nelson is combining business with pleasure on a visit here this week. He is a guest of A. Domke.

Mrs. Lister left on Friday for Nelson, where she was a visitor until Wednesday, when she returned with Col. Lister, who reached Nelson at the end of the week, from his legislative duties at Victoria.

W. H. Dobson of Calgary, the Ogilvie representative; D. Patterson, representing the Panlin biscuit firm; and H. Read, Western Grocers traveler, were business visitors here ou Tuesday.

A wedding of interest in the area was solemnized at the home of Mr. and Mrs. John Wood, Canyon, on Saturday, when Father Choinel united in marriage Mary Weisz and Julius Kranabetter, with F. Hollaus and J. Reidlmeyer as official witnesses. The groom has recently purchased the former Tedford farm at Huscroft, where they will reside.

Rev. C. Baase of Creston was here on Sunday for Lutheran Church worship.

Community Hall
WYNNDEL

Wed., April 27

Curtain at 8 p.m. Prompt.

WYNNDEL K.K. KLUB

Presents

'That's One on Bill'

A SPARKLING COMEDY in Three Acts.

Adults 35c. Children 20c.

DANCE AFTER SHOW

ADMISSION 25c. Good Music.

Sirdar

Mr. Parr, manager of the Canadian Bridge Company, stationed at Kootenay Landing, was a business visitor at Creston on Saturday.

Mesdames T. Rogers, R. Heap, and H. Dibley were visitors at Creston on Thursday last. T. Rogers was also a business visitor at Creston Tuesday.

Mrs. F. Soucie arrived from Cranbrook last Friday and was the guest of Mr. and Mrs. J. S. Wilson before proceeding to the coast.

Jas. Wilson was a visitor at Wynndel and Creston last Thursday, taking in K.P. lodge at Creston in the evening.

Rivetting work on the steel bridge constructed at Kootenay Landing commenced the former part of the week, it is expected that the bridge will be completed within the next two weeks.

Burning of the hay flats commenced on Sunday. This is a sure sign of approaching high water.

Dr. Henderson of Creston was a professional visitor at Kootenay Landing last Wednesday evening.

Father Choinel of Cranbrook conducted Mass at the home of Mr. and Mrs. Santo Pascuzzo on April 4th.

Surfacing of the bad part of road just west of Athara is proceeding and much needed improvement is being affected. This part has given much trouble all winter.

Wynndel

Mrs. C. Gregory left last week for Victoria to bring home Lillian, who has been a patient in the Solarium for the past two years.

A. Pigott has left for the coast, where he expects to be employed for some months.

Alex. Cameron, who has spent the winter at Coleman, Alberta, returned at the end of the week, to look after operations at the Lochiel ranch for the sea on.

J. A. Avery, the new Watkins dealer, was a business visitor from Creston last week.

Mrs. M. Hagen was a visitor with Alice Siding friends last week.

Walter Glasier was operated upon for appendicitis at Creston Valley public hospital last week, and is making a very satisfactory recovery.

J. B. and Mr. and Mrs. A. Rudd and children were auto visitors at Cranbrook, Sunday; where Zelm Rudd is a patient at St Eugene Hospital.

Geo. McInnis was a business visitor at Nelson a few days last week.

The Woman's Auxiliary had the April meeting on Wednesday last at the home of Mrs. Davidge. Arrangements to have a carding bee made, and at next meeting to have a work stall with summer foods for sale, and make all visitors welcome.

Rev. T. Scott of Creston was here for Anglican Church service on Sunday afternoon, at which the rite of baptisim was conferred on the infant son of Mr. and Mrs. R. Andestad.

Poultry fanciers are beginning to take delivery of their baby chicks. During the past week J. G. Abbott has received 375, E. Wall 300, and E A. Hackett 150.

A shipment of fruit trees from B.C. Nurseries Company was received last week by Sam Moon.

All roads will lead to Wynndel next Wednesday evening when the K.K. Klub dramatists are staging the hilarious three-act comedy, "That's One on Bill." The cast is exceptionally capable one and a great show is assured. There will be a dance after the entertainment.

Wynndel Talent Present Comedy

Community Hall, April 27th—Well Chosen Cast Will be Seen in "That's One on Bill"—a Laugh Getter in Three Acts

Residents who have a liking for amateur dramatic long on comedy should not miss 'That's One on Bill," which is being presented by the talent of the Kill Kare Klub at the community hall, Wyendel, on Wednesday ev ning, with the curtain due to rise at 8 o'clock prompt.

The play is a breezy mirth-producer in three acts for which an exceptionally fine cast has been named, each player having been placed in a part for which they are naturally adapted and which they fill with an ease and naturalness essential for the succes of any stage production Produced in the fine large community hall the players have ample space for successful effort and the audience is assured of every comfort in witnessing the play.

"Bill Bailey" (A. E. Tow on) objects to he efforts of his wealthy and youthful "Uncle Jimmy" (J. Hulme) to marry him to "Mab" (Miss E. Towson) a sweet but quiet girl whom Uncle Jimmy has selected for a neice-in law. The uncle has promised to leave half of his fortune to Bill, if he will marry as instructed, and part of it to a prizefighter "Battling Bennie Bozo" (F. Hagen), if Benny remains a bachelor.

Bill's sister, "Lil" (Mrs. B. Murgatroyd), seeks to have her brother marry Mab as uncle desires, and plots to make him tired of his romantic desire for a motion picture girls. Lil gets her school friend "Patricia" (Miss D. Payette), to visit her home in the guise of a movie star, and Patricia loses little time in ensnaring the hearts of all the boys in the neighborhood, including "Harry" (A. Martell, jr.), who is engaged to Lil. Matters are further complicated by "Puffy Collins" (O. Hagen) the town happy-go-lucky wealthy "champion eater, sleeper and story teller," falling in love with the quiet sweet Mab.

"Mrs. Bailey" (Miss O. Hagen), mother of Lil and Bill, a quiet sweet lady, who likes to have peace at any price, and "Rosie" (Miss B. Hulme), a German maid very fond of her little "shoke" and "Chon Henry," make things interesting in their own way. It is altogether a tangled skein, threatening at times to become serious, when Uncle Jimmy finds a large sum of money is missing from his room

Just how the different love affairs eventually right themselves to the satisfaction of all concerned will keep the audience guessing until the fall of the lsst curtain.

Mr. and Mrs. W. G. Greig and G. Lunt will comprise an orchestra that will provide an abundance of instrumental music before the curtain goes up and between the acts.

Popular admission prices of 35 and 20 cents will be charged, and after the show there will be a dance to which a nominal admission fee of 25 cents has been fixed.

Previous productions of this sort by the Wynndel talent have always proven immensely popular, and those who have seen "That's One on Bill" declare it to be quite the best ever.

Creston Co-Operative Fruit Exchange

Annual Meeting

The Annual Meeting of Creston Co-Operative Fruit Exchange will be held in the

United Church Hall
CRESTON

Wed., April 27

2.30 p.m.

E. J. CHAMBERS
President of the Associated Growers of B.C., and

W. VANCE
Manager of the Associated Central at Nelson, will speak on 1932 marketing problems.

All prospective shippers are invited to attend.

Canyon City

A. D. Pochin of Nelson is a visitor at the ranch this week, completing the pruning and other spring operations.

The scholars in the senior room at the school had a holiday on Monday, Principal Stephens being under the weather

From all accounts more poultry will be kept in the Canyon area the coming year than ever before. An unusually large number are fiill ng up incubators with a view to getting into the poultry business.

Preparations are well in hand for St. George's night celebration at the hall on Saturday night which is due to commence with a dinner featuring the bully beef and other favorite dishes of Old England. Messrs. Bond, Kolthammer and Moberg are in charge of the concert programme, which will be unusually good.

The government road grader has been giving this section better than usual attention this year. Even the sideroads are being put in shape for a heavy season's travel.

The cold and rainy weather is holding up ranch operations somewhat, and right now it looks as if it will be May 1st before any bloom will be in evidence. The season is ten days later than 1931.

Word has just been received here that F. A. Harback, who was in charge of United Church work at Canyon, Lister and Kitchener in 1925-26, has recently graduated with a B.D. from Chicago University, and has taken the United Church pastorate at Alliance, Alberta. He has also joined the ranks of the bendicts within the past year.

Several from here were at Erickson on Saturday for a work bee at the site of Kennard Knott tourist park near the Cristler garage. Some good work was done at clearing and building will start at once on the half dozen cabins it is proposed to erect. It has been decided to call the camp "Bide a' Wee."

Erickson

W. Stewart and two sons, who have spent the past few months at Yahk, returned to their ranch on Friday last.

The paint crew of t e Imperial Oil Company are here this week, and are adorning the buildings at Mensinger Motors in the company colors, which greatly improves appearances.

Erickson lost a fine citizen on Monday when Mrs. Angus Cameron and two children left for Beaverdell, where they will make their home, at least for the present. They have leased their ranch to Dr. Olivier, who gets possession immediately,

Betty Kernaghan and Goldie Walker of Creston were visitors here at the end of the week, guests of Elvaline Clark.

Mrs. Frank Staples and Mrs. Coy of Invermere spent a couple of days here on their return from a motor visit to Nelson.

Mrs. J. Cowle of the Arrow Creek district is a patient at Creston Valley public hospital at present.

Now that pruning and dormant spray are completed cultivation is receiving attention. The moisture supply in the land is the best for many years.

Many from here were at Creston on Wednesday afternoon last for the annual meeting of property owners within the East Creston Irrigation District. W. J. Truscott presi led and there was a very full discussion of financial matters and irrigation affairs generally R. J. Long was re-elected trustee for a three-year term, and with L. T. Leveque and J. M. Craigie make up the trustee board for the year

Institute Bulb Show, April 30

In Connection Show Window Box Competition for Boys—Hospital Committee Has Excellent Linen Fund Report.

Creston and District Women's Institute had the April session on Friday afternoon, with the president, Mrs. T. M. Edmondson, in t e chair. and 18 members and several visitors present.

The hospital committee reported holding three sewing meetings during the month. Sheets had been made by Mesdames Crosby, Sherwood, Watcher, F. H. Jackson, Repsomer and Murrell. Donations had been nightshirt from Mrs. Cotterill; a dressing gown from Mrs. Doyle, and a parcel of household linen from Mrs. Mallandaine, and a very generous gift of $30 from Reg Eastlake for the linen fund.

Mrs. Lowther, for the public health committee, reported that she had received a good deal of information with regard to dental work among children, and kindred subjects, and a supply of literature. These matters were left over for discussion at a future meeting

Mrs. Hendy, in charge of the education committee, told the meeting that a visit had been paid to the school and the first aid kits inspected. Some articles were needed to replenish the kits, and she was given authority to purchase these.

It was decided to have the annual bulb show on Saturday, April 30th. The following committees were appoined: Tea—Mrs. Maxwell and Mrs. Goodwin. Flowers—Mrs. Cherrington and Mrs. Murrell. Home cooking—Mrs. Payne and Mrs. T. Ross A competition for boys will be held at the bulb show, prizes being given for the best window boxes made by boys of three classes, according to age.

Class 1, six to eight years. Class 2, nine to twelve. Class 3, thirteen to fifteen.

Rev. W. J. Cook, who was briefly introduced by Rev. A. Walker, gave a most interesting address on India, telling of some of his experiences while living there, and at the close he was accorded a very hearty vote of thanks.

The tea hostesses were Mrs. A. French, Mrs. T. Goodwin and Mrs. J. E. Hayden. The freewill offering for the crippled children's hospital was $1.80.

Creston Institute which for the past two years has won the silver cup for the best showing of needlework in the institute section of the Vancouver exhibition has just been advised that this year competition will be confined seven sections as follows: Plain sewing, any four articles; knitting, any four articles; crochet, any four varieties; embroidery, three colored and three white varieties; patchwork quilt, rag rug, hooked; thrift class, four articles—may include patchwork quilt made from household remnants. The prizes are $4, $3, $2 and $1.

BULB SHOW

The annual Bulb Show under the auspices of the Women's Institute will be held

United Church Hall

Sat., April 30

2.30 to 5.30 p.m.

Boys' Window Box Competition

THREE CLASSES.
SIX PRIZES.

The Institute Quilt will be raffled.

SALE OF HOME COOKING

TEA, 15c.

ADMISSION FREE!

SHE WORRIED ABOUT HER WEIGHT

"I started taking Kruschen Salts a month ago. I have lost 5 pounds in weight, and I feel as if I have lost 50 lbs. I am full of vigor, whereas before I was worried about my condition, as I was listless and worried over little things. But I am thankful to say that, were my troubles doubled, they would not worry me to-day—thanks to Kruschen."—Miss V. P.

Here's the recipe that banishes fat—take one-half teaspoon of Kruschen Salts in a glass of hot water before breakfast.

Be sure and do this every morning, for "It's the daily dose that takes off the fat."—Don't miss a morning. Kruschen daily means that every particle of poisonous waste matter and harmful acids and gases are expelled from the system.

Modify your diet, and take gentle exercise. The stomach, liver, kidneys and bowels are tuned up, and the pure, fresh blood containing these six salts is carried to every part of the body, and this is followed by "that Kruschen feeling" of energetic health and activity that is reflected in bright eyes, clear skin, cheerful vivacity and charming figure.

WORLD HAPPENINGS BRIEFLY TOLD

France will take part in the Olympiad at Los Angeles.

A resolution favoring shorter working hours for labor has been voted upon favorably by the British Columbia legislature.

Men at The Pas, Man., are seeking rights from Ottawa to fish in the Hudson Bay. They would operate on a commercial basis.

John Fletcher, a notable figure in the early history of telegraph development in British Columbia, died recently at Palo Alto, Cal.

Guglielmo Marconi has developed a completely successful ultra short wave radio telephone capable of receiving and sending.

Saskatchewan's coal output for February of 108,435 tons is 99.1 per cent. advance over the same period a year ago.

A trading loss of £646,606 for the past year, including provision for its liability in the losses of subsidiary companies, was reported by the Hudson's Bay Company.

Rumors prevail at Seward, Alsaka, that Jack McCord, a promoter, has discovered platinum bearing sands on Chirikof Island and was planning to start immediate development of a mine.

Hugh S. Gibson, the United States delegate, proposed to the world disarmament conference the abolition of offensive weapons including tanks, heavy mobile guns and gases as the key to the disarmament problem.

When Andrew W. Mellon arrived in London, England, to take up his duties as United States ambassador, he was given an ovation by a considerable crowd at the railway station.

Fresh Supplies In Demand. — Wherever Dr. Thomas' Eclectric Oil has been introduced increased supplies have been ordered, showing that wherever it goes this excellent Oil impresses its power on the people. No matter in what latitude it may be found its potency is never impaired. It is put up in most portable shape in bottles and can be carried without fear of breakage.

Completes Winter Work

"The flying box car" of the north country, JR-52, a huge Junkers aeroplane, flown to Winnipeg from Montreal last December, arrived back from Norway House, having completed freighting operations for the winter. She will remain in Winnipeg until after the spring break-up, when she will be fitted with pontoons and sent back to her summer work.

Bilious For Days At Time Until She Took Vegetable Pills

Gratefully, Mrs. C. writes: "The first dose of your wonderful Carter's Little Liver Pills gave me great relief after every medicine I tried failed."

Because they are PURELY VEGETABLE, a gentle, effective tonic to both liver and bowels, Dr. Carter's Little Liver Pills are without equal for correcting Constipation, Acidity, Headaches, Poor Complexion and Indigestion. 25c. & 75c. red pkgs. everywhere. Ask for Carter's by NAME.

W. N. U. 1932

ALLIED AND ENEMY FLYERS FRATERNIZE

Allied and enemy flyers and observers who fought in the clouds to the accompaniment of whining struts and Lewis gunfire, gathered recently in the Royal Alexandra Hotel, Winnipeg, to attend a banquet sponsored by the Aviation League of Manitoba. More than a hundred Manitoba wartime pilots and observers from both sides attended the reunion.

In this picture, Karl Neumann, left, who claims membership with the great Baron Richoften's famous "Flying Circus," is seen recounting a war exploit to an interested audience of Manitoban pilots.

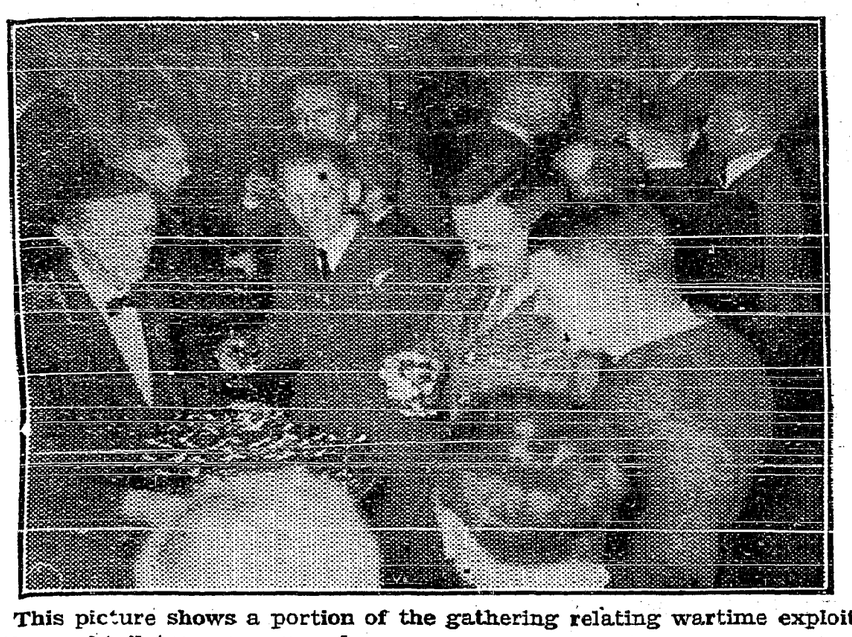

This picture shows a portion of the gathering relating wartime exploits as the cocktail tray goes round.

Tax On Insurance

Imposition Of One Per Cent. Of Premiums Other Than Life, Marine and Farm Mutual

Imposition of a tax of one per cent. of net premiums of insurance companies authorized to transact business in any province of Canada, other than life, marine and farm mutual was announced in the budget speech of E. N. Rhodes, Minister of Finance, in the House of Commons.

"The tax upon insurance premiums passed at the last session was not put into effect by proclamation as provided by the statute, owing to difficulties over the jurisdiction of the Dominion and provinces in the matter of insurance," Mr. Rhodes remarked.

"It is now proposed, under the Special War Revenue Act, to impose a tax of 1 per cent. of net premiums of insurance companies authorized to transact business in Canada or in any province of Canada, other than life, marine and farm mutual. This tax was in force from 1915 to 1929. British and foreign companies, not so authorized, but maintaining deposits with the Dominion, will also be assessed 1 per cent. of net premiums received in Canada. Canadian policyholders who insure their property in Canada with companies other than those mentioned above, will be charged a tax of 15 per cent. of the gross premiums payable on such insurance."

Platinum Will Evaporate

Platinum is caused to evaporate like water by a discovery announced from the California Institute of Technology. This precious vapor, probably the world's highest-priced mist, condenses into unimaginably thin films upon a wide variety of materials. It coats them virtually permanently.

Ask For Protection Of Livestock Industry

Dominion Minister Of Agriculture Requested To Call Conference

A meeting of the Saskatchewan Livestock Board held in Regina passed a resolution requesting the Dominion Minister of Agriculture to call a conference of all livestock interests in Canada before the Imperial Conference in Ottawa in July to draft a policy for the protection of the livestock industry to be presented at the conference.

The meeting also endorsed a similar request from the Western Canada Livestock Union. It was intimated at the meeting that in the case of the Dominion declining these requests the Livestock Union might call an independent meeting and, in case this was done, the Livestock Board requested that the six presidents of the Saskatchewan Associations, horse, cattle, sheep, swine, poultry and ranchers, be invited to attend.

By twisting the handle of a new hairbrush either short or long bristles are extended for use.

One of the newest uses that farmers have found for electricity is to heat hotbeds.

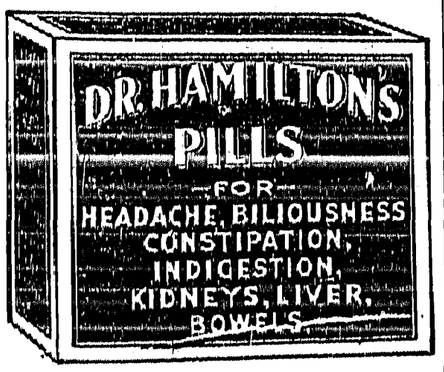

SUNDAY SCHOOL LESSON

APRIL 24

ABRAM'S GENEROSITY TO LOT

Golden Text: "In honor perferring one another."—Romans 12.10.

Lesson: Genesis 13.

Devotional Reading: Psalm 133.

Explanations and Comments

The Problem, verses 5-7.—The land of Canaan was not fertile enough to support such large flocks and herds as both Abraham and Lot had, especially after there had been a severe famine, Genesis 12.10. Their herdsmen were continually quarreling over the pastures. Not only was there not enough pasturage for them, but they did not have the whole land to themselves—the Canaanite and the Perizzite were there too. Some scholars think that the Perizzites were the original inhabitants who had been conquered by the Canaanites.

The Peace Measure, verses 8,9. — Abraham would have no strife between himself and Lot, nor between their herdsmen. The unoccupied country was before them, he told Lot. "He was more intent on peace than on plenty; he preferred fraternal fellowship to selfish increase," and so he bade Lot choose the side he wanted and he himself would take the other.

The Choice, verses 10-13.—They had a wide prospect from a hill above Bethel. On the one side of them were the rather barren hills of Judea, from two thousand to four thousand feet high. On the other side was a rich plain ten or twelve miles broad through which the Jordan flowed. Lot's soul had none of the greatness of Abraham's. The well-watered fertile plain on the east, which was "as the garden of the Lord" was his choice. What if the plain was filled with cities whose inhabitants were a proverb of lawless wickedness? He would only pitch his tent "towards Sodom"; but dire results followed.

"Lot was a man of the world, sharp as a needle, having an eye to the main chance. He boasted to himself that he always 'took in the whole situation.' But he had very imperfect sight. He saw 'all the well-watered plain of Jordan,' but he overlooked the city of Sodom, and its exceedingly wicked and sinful peoples. And the thing he overlooked was the biggest thing in the outlook! It was to prove his undoing.—J. H. Jowett.

The Compensation, verses 14-18. — "What lay behind Abraham's magnanimity? More than mere kindliness to a younger man. More, too, than a mind superior to material values. He had been called of God for a great purpose, and that certainly was something greater than accumulation of wealth. There was an inward fidelity to higher ends which made him treat the question of a better or worse grazing-ground as a mere detail of life. He was content to leave his destiny and the whole question of 'less' or 'more' in other hands.

"'This is what was recognized by the gracious revelation made to him when his generosity had been accepted without gratitude. Former promises become more precise and more detailed. 'All the land which thou seest, to thee will I give it and to thy seed for ever.' He is bidden to go 'through the land in the length of it and the breadth of it' in the proud consciousness of possession. If he has sacrificed a part of it to his kinsman, there will be no impoverishment. The renewed and extended promise included more than territory. There was a specific assurance concerning the multitudes of his descendants. They would be abundant so that the land would be fully possessed. "Thy seed as the dust of the earth"—beyond counting—that is the assurance. God is not to be outdone in generosity by his sevant. If Abraham gives generously, God gives tenfold more.

Rum Running Case

Nova Scotian Vessel Is Forfeited To United States Government

The Nova Scotian vessel, "Josephine K," which was seized off Ambrose Light in January, 1931, has been forfeited to the United States Government with the consent of her owners, it was announced in New York.

United States Attorney George Z. Medelie disclosed the action which, he said, was agreed to by counsel for the Liverpool Shipping Company, owners of the boat. The wines and liquors found aboad will be destroyed.

Seizure of the boat caused international complications because her skipper, William P. Cluett, was killed in the coastguard chase. An inquiry, however, resulted in the ruling that the coastguard acted within regulations.

Better In Canada

"Conditions are better in Canada because Canadians were not as madly excited as Americans by post-war conditions," declares Arthur Stringer, Canadian author. "There is a stability among Canadians that is probably due to the Scotch strain among them," he said.

Build Up Health With Spring Tonic

The fashion of taking a Spring tonic is based on sound medical grounds. Winter has thinned and devitalized the blood stream so that it isn't carrying enough oxygen. That is the reason for the listless, languid, easily-tired-out condition so prevalent at this season.

What is needed is a tonic—one that will build new blood and restore and purify the blood stream, and thus enable it to carry the energizing oxygen that quickly revitalizes the whole system. Thousands have proven that Dr. Williams' Pink Pills are the ideal tonic for this purpose.

Mrs. A. Merritt of Welland says: "Again last Spring I became ill. I could not do my work; was pale, weak, and tired all the time. I took Dr. Williams' Pink Pills and they soon made me strong and happy again." Try them and experience for yourself the new strength and vigour they will bring you. At your druggist's in the new glass container. 50c a package.

Community Progress Competitions

Gratifying Results Attend Movement Sponsored By Canadian National Railways

The closing entry date for the Canadian National Railways Community Progress Competitions for 1932 has been set for April 30th, by Dr. W. J. Black, Montreal, director of the Department of Colonization and Agriculture for the railway.

In commenting on the results of the two years competitions, which were most gratifying, Dr. Black said an advancement quite substantial in character has been registered in the extent of the public interest being taken by many communities in their local schools, and the education, both primary and higher, of their young people. In agriculture a drive has been instituted for livestock improvement, unprofitable breeding stock has been disposed of, finer soil cultivation has been adopted, good seed has been recognized as more important, the physical conditions of farms, dwellings and buildings generally have been improved, and rural highways have been built or reconditioned.

In Public Health also interest has been stimulated. The prevention and control of infectious diseases has been given more attention, and in some cases municipal doctors have been appointed. Boys' and girls' clubs have been organized where few, if any, previously existed. Agricultural societies, farmers' and women's associations, institutes or clubs have been brought into being or have been advanced. Closer co-operation in community relations has been encouraged, and influences for the general betterment have been promoted, including due consideration for observance of law and order.

In the farm home the handicrafts have been given a premium and the coming generation of workers has been encouraged to preserve and perpetuate the best that has been brought to this country from other lands.

The 1931 prize money totalling $1,750 for each of the three Western Provinces is being spent on worthwhile projects such as purchase or renting of pure bred stallions and bulls; purchasing seed-cleaning plant; organizing boys' and girls' clubs covering seed growing, poultry, gardens, calf, and swine; beautifying school grounds and purchase of playground equipment and school libraries; establishment of fairgrounds, sewing clubs, and assistance to community halls and other community efforts.

Altogether the results so far have been a fine achievement, demonstrating the possibilities of a united objective toward the great goal of Canadian Citizenship.

"Will you give ten cents to help the Old Ladies' Home?"

"What! Are they out again?"

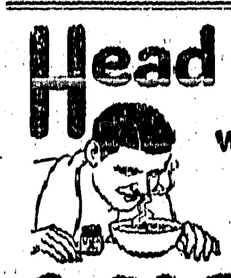

Head Colds Relieved with Vapors

Snuff Vicks up nose or melt in hot water and inhale vapors.

VICKS VAPORUB

OVER 17 MILLION JARS USED YEARLY

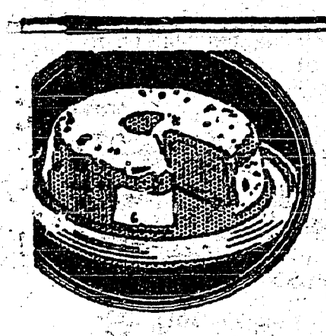

For Better Results in Cooking

THOUSANDS of experienced housewives, from Halifax to Vancouver, use St. Charles Milk exclusively. The improved flavor of their cooking and the economy makes St. Charles Milk doubly appreciated.

Be sure you ask for St. Charles Milk. No other evaporated milk will give such a wonderful rich, creamy flavor.

Borden's ST. CHARLES MILK UNSWEETENED EVAPORATED

THE HOUSE OF DREAMS-COME-TRUE

— BY —

MARGARET PEDLER

Author Of "The Splendid Folly," "The Hermit Of Far End."

Hodder & Stoughton, Ltd., London.

CHAPTER XVIII.—Continued

For a moment they faced each other, his eyes, stormy as her own, dark with anger. His hands clenched themselves.

"If I could," he said hoarsely, "I would "make" it my business."

He wheeled round and left the room without another word. Jean stood staring dazedly at the blank panels of the door which had closed behind him. She wanted to laugh . . . or to cry. To laugh, because with every sullen word he revealed the thing he was so sedulously intent on keeping from her. To cry, because he had taken her pretended indifference at its face value, and so another film of misunderstanding had risen to thicken the veil between them—the veil which he would not, and she, being a woman, could not, draw aside.

CHAPTER XIX.

The Spider

Probably masculine obtuseness and the feminine faculty for dissimulation are together responsible for more than half the broken hearts with which the highways of life are littered.

The Recalcitrant Parent, the Other Woman—be she never so guileful—or the Other Man, as the case may be, are none of them as potent a menace to the ultimate happy issue of events as the mountain of small misunderstandings which a man and a maid in love are capable of piling up for themselves.

The man is prone to see only that which the woman intends he shall — and no self-respecting feminine thing is going to unveil the mysteries of her heart until she is very definitely assured that that is precisely what the man in the case is aching for her to-do.

So she dissimulates with all the skill which Nature and a few odd thousand years or so of tradition have taught her and pretends that the Only Man in the World means rather less to her than her second-best shoe buckles. With the result that he probably goes silently and sadly away, convinced that he hasn't an outside chance, while all the time she is simply quivering to pour out at his feet the whole treasure of her love.

In this respect Blaise and Jean blundered as egregiously as any other love-befogged pair.

Following upon their quarrel over the matter of Jean's attitude towards Geoffrey Burke, Tormarin retreated once again into those fastnesses of aloof reserve which seemed to deny the whole memory of that "magic moment" at Montavan. And Jean, because she was unhappy, flirted outrageously with the origin of the quarrel, finding a certain reckless enjoyment in the flavour of excitement lent to the proceedings by the fact that Burke was in deadly earnest.

Playing with an "unexploded bomb" at least sufficed to take her thoughts off other matters, and enabled her momentarily to forget everything for which forgetting seemed the only possible and sensible prescription.

But you can't forget things by yourself. Solitude is memory's closest friend. So Jean, heedless of consequences, encouraged Burke to help her.

Lady Anne sometimes sighed a little, as she watched the two go off together for a long morning on the river, or down to the tennis-court, accompanied, on occasion, by Claire Latimer and Nick to make up the set. But she held her peace. She was no believer in direct outside interference as a means towards the unravelment of a love tangle, and all that it was possible to do, indirectly, she had attempted when she revealed to Jean the history of Blaise's marriage.

She did, however, make a proposal which would have the effect of breaking through the present trend of affairs and of throwing Blaise and Jean more or less continuously into each other's company. She was worldly wise enough to give its due value to the power of propinquity, and her innocently proffered suggestion that she and her two sons and Jean should all run up to London for a week, before the season closed, was based on the knowledge of how much can be accomplished by the skilful handling of a "partie carree."

The suggestion was variously received. By Blaise, indifferently; by Jean, with her natural desire to know more of the great city she had glimpsed en route augmented by the knowledge that a constant round of sight-seeing and entertainment would be a further aid towards the process of forgetting; by Nick, the sun of whose existence rose and set at Charnwood, with open rebellion.

"Why go to be baked in London, madonna, when we might remain here in the comparative coolth of the country?" he murmured plaintively to his mother.

They were alone at the moment, and Lady Anne regarded him with twinkling eyes.

"Frankly, Nick, because I want Jean for my daughter-in-law. No other reason in the world. Personally, as you know, I simply detest town during the season."

He laughed and kissed her.

"What a Machiavelli in petticoats! I'd never have believed it of you, madonna. S'elp me, I wouldn't!"

"Well, you may. And you've got to back me up, Nick. No philandering with Jean mind! You'll leave her severely alone and content yourself with the company of your aged parent."

"Aged fiddlestick!" he jeered. "If it weren't for that white hair of yours, I'd tote you round as my youngest sister. And I don't believe" —severely—"that it is white, really. I believe your maid powders it for you every morning, just because you were born in sin and know that it's becoming."

So it was settled that the first week of July should witness a general exodus from Staple, and meanwhile the June days slipped away, and Tormarin sedulously occupied himself in adding fresh stones to the wall which he thought fit to interpose between himself and the woman he loved. While Jean grew restless and afraid, and flung herself into every kind of amusement that offered, wearing a little fine under the combined mental and physical strain.

Claire, perceiving the nervous tension at which the girl was living, was wistfully troubled on her friend's behalf, and confided her anxious bewilderment to Nick.

"I think Blaise must be crazy," she declared one day. "I'm perfectly convinced that he's in love with Jean, and yet he appears prepared to stand by while Geoffrey Burke completely monopolises her."

Nick nodded.

"Yes. I own I can't understand the fellow. He'll wake up one day to find that she's Burke's wife."

"Oh, I hope not!" cried Claire hastily.

They were pacing up and down one of the gravelled alleys that intersected the famous rhododendron shrubbery at Charnwood, and, as she spoke, Claire cast a half-frightened glance in the direction of the house. She knew that Sir Adrian was closeted with his lawyer, and that he was, therefore, not in the least likely to emerge from the obscurity of his study for some time to come. But as long as he was anywhere on the place, she was totally unable to rid herself of the hateful consciousness of his presence.

He reminded her of some horrible and loathsome species of spider, at times remote and motionless in the centre of his web—that web in which, body and soul, she had been inextricably caught—but always liable to wake into sudden activity, and then pounce mercilessly.

"Oh, I hope not!" she repeated, shivering a little. "If she only knew what marriage to the wrong man means! . . . . And I'm certain Geoffrey is the wrong man. Why on earth does Blaise behave like this?"—impatiently. "Anyone might think—Jean herself might think—he didn't care! And I'm positive he does."

"If he does, he's a fool. Good Lord!" —moodily kicking a pebble out of his path—"imagine any sane man, with a clear road before him, 'not taking it'!" He swung round towards her suddenly. "Claire, if there were only a clear road—for us! If only I could take you away from all this!"—his glance embracing the grey old house, so beautiful and yet so much a prison, which just showed above the tops of the tall-growing rhododendrons.

"Oh, hush! Hush!"

Claire glanced round her affrightedly, as though the very leaves and blossoms had ears to hear and tongue sto repeat.

"One never knows"—she whispered the words barely above her breath—"where he is. He might easily be hidden in one of the alleys that run parallel with this."

(To Be Continued.)

"I haven't been so happy for years"

"I've just thrown out all my dust cloths

—because I've found how to do the work better, easier and quicker.

"I use Appleford Wonder Paper now. You buy it in a neat package that tucks away handily in a table drawer. Twenty-five large sheets for a quarter. When you use it, you simply crumple a sheet into a soft wad and go over whatever needs attention.

"I've never seen anything like Wonder Paper. It really dusts, cleans and polishes at the same time. It takes up dirt like magic, and so easily. And you can use both sides.

"What I used to loathe about dusting was the bother of keeping the dusters clean. I always used odds and ends of old shirts and the like—and it seemed to me I was eternally washing them. It worried me just to throw them into a bag or cupboard. They seemed so unsanitary.

"The beauty of Wonder Paper is that you throw it away when you're through with it.

"I can promise that you'll like Wonder Paper. It gives you time for things very much more attractive than dusting."

Special Offer

WONDER PAPER is made by the makers of the famous PARA-SANI Heavy Waxed Paper in the Green Box. Most grocery, hardware and department stores have *Appleford Wonder Paper* in stock. If yours hasn't, send us the coupon below and we'll give you a booklet entitled "Leftovers", containing one hundred recipes, as a bonus for your trouble.

Appleford Paper Products, Ltd., Hamilton, Ontario.

Enclosed find 25c for which please send me one package of *The Wonder Paper* and your 100 recipes for "Leftovers".

Name.....

Address.....

.....

My dealer is.....

..... 419

It does pay to

"ROLL YOUR OWN"

From the standpoint of economy—each 20c. package of Turret Fine Cut contains the makings for at least 50 cigarettes—and Chantecler cigarette papers free.

From the standpoint of real smoking pleasure, there's nothing like rolling your own with the smooth, mellow, fragrant Virginia tobacco that you get in the Turret Fine Cut package.

It does pay to roll your own with Turret Fine Cut.

15¢ and 20¢ packages —also in ½ lb. vacuum tins

FREE Chantecler cigarette papers with every package.

TURRET FINE CUT Cigarette Tobacco

for PIMPLES

Add an equal amount of cream, or sweet oil, to Minard's, and apply the mixture once daily. A simple treatment which will

Clear up your skin!

26

MINARD'S "KING OF PAIN" LINIMENT

Many mothers can testify to the virtue of Mother Graves' Worm Exterminator, because they know from experience how useful it is.

The snuff habit is being revived among women of Britain.

Little Helps For This Week

"For God hath not given us the spirit of fear; but of power, and of love, and of a sound mind."—2 Timothy 1.7.

Lord and Father, great and holy!
Fearing naught we come to Thee;
Fearing naught, though weak and lowly,
For Thy love has made us free.
By the blue sky bending o'er us,
By the green earth's flowery zone,
Teach us, Lord, the angel chorus,
Thou art love and love alone.
—Frederic W. Farrar.

"Fear may create the enforced obedience of the slave, love only can win the devotion of the child, and that is why God hath not sent to us—who know the truth and whom the truth has made free—the spirit of fear and bondage, but of love, and of power, and of a sound mind. And this love is the sole basis of holiness.—Ibid.

Relief From Asthma. Who can describe the complete relief from suffering which follows the use of Dr. J. D. Kellogg's Asthma Remedy? Who can express the feeling of joy that comes when its soft and gentle influence relieves the tightened, choking air tubes! It has made asthmatic affliction a thing of the past for thousands. It never fails. Good druggists exerywhere have sold it for years.

Television Coming

Guglielmo Marconi, who announced that he had made successful tests of a new shortwave radio telephone, disclosed recently that he is turning his inventive genius to television. "I expect soon," he said in an interview, "to be able to see my family in New York while I speak with them by wireless telephone."

Cross Baby

"Baby was awfully fretful," writes Mrs. H. A. Flewelling, Ripples, N.B., "until I started giving BABY'S OWN TABLETS. Now he is just wonderfully well." BABY'S OWN TABLETS are the ideal treatment for children's colds, fever, colic and upset stomach. Harmless. See certificate in each 25c package. 237

Dr. Williams' BABY'S OWN TABLETS

The best Mother's Day gift... telephone home!

"You know Jack," Bill was saying, "Mother's Day will be here on May the eighth and I can't think of a suitable gift to send to my little mother back on the prairies."

"Gift?—Why Bill, I'll bet she'd rather have you home than anything else in the world."

"I guess she would, Jack, but you know how I'm fixed—not a chance of making a trip home at present."

"But you don't have to travel! I'll tell you what I do every Mother's Day—I call mother up by long-distance telephone. I remember last year she said she was the happiest woman in the world, the sound of my voice was just like having me home."

"Thanks for the idea, Jack, here's another fellow who will be telephoning to his mother."

Kootenay Telephone Co.
LIMITED

THE CRESTON REVIEW

Issued every Friday at Creston, B.C. Subscription: $2.50 a year in advance; $3.00 to U.S. points.

C. F. HAYES, Editor and Owner.

CRESTON, B.C., FRIDAY, APR. 22

LETTERS TO THE EDITOR

What's Wrong with B.C.

Editor Review:

Sir,—This is not party politics. It has nothing to do with any present, past or future power; that is, was or will be putting through legislation to the advantage (?) of its people. The present general, specific and damnable condition of affairs urges me to provoke an argument, and hoping that these lines will cause such a wave of constructive criticism as will cause evolution in the system.

There are those who preach that "prosperity is just around the corner." I claim that it isn't, and won't be until we have a vastly different method of runing the business of the country. That, in fact, although we may have better times in the far or near future, yet "prosperity" is a peculier word to use when we will still owe millions of dollars with small prospect of reducing the debt.

And here let me say that the time to spend to the hilt is not in the time of prosperity. That is the time to recuperate, to lay a little by for hard times, and to lessen the debt. Vice versa, the time to spend is the time of depression, when the circulation of the dollar is the throb that will keep life pulsing.

What is the system mentioned above? We elect a legislature, the premier nominates the cabinet and it (the cabinet) is controlled by the caucus—a non-elective body. This is what we call representative and responsible government. Further, these controlled men know blamed well that any legislation passed by the caucus, and introduced by them has a 99 per cent. chance of being passed by the house and becoming law.

Again, the opposition sits criticizes and swears, shows the country the terrible sins the party in power is committing, permitting and submitting and both we and they know darn well that they can do nothing about it for five years from the time they are put there. In other words each and every one of them receives a living for five years, $10,000 plus expenses, to do nothing but raise their hands in disgust, and bow their heads in pity and shame at the various thoughts, words and deeds committed by the party in power.

What is the suggested remedy? In the first place do away with provincial party politics. B.C. does not control taxes and customs duties, and therefore tariff or protection needs no supports or antagonists in our house. The doing away with party politics would do away with the rotten system of prtronage that has developed. Do you know this, if you fathom out this patronage system it is not British. It hasn't the first germ of decency or fair play, and the free speech Britons are so proud of, coupled with vote by ballot, is nothing but "a scrap of paper." Again it is expensive. I make bold to say countless thousaands of dollars are spent and wasted for this patronage every year.

Secondly, we are over-ruled. Cut your legislature down to ten full time men, and you'll get exactly the same results as you are getting from 48. The other 38 are getting about $75,000 and expenses annually to vote for or against the guggestions of the cabinet, and the cabinet wins anyhow.

Two months work, a trip to Victoria, and $2000. Glorious. Here's the suggestion: Put this $75,000 to the thousands saved by the abolition system and pay off some of the principal and all of the interest on the provincial debt.

Finally, and I am getting as weary as the reader, for goodness sake let's have added taxation in prosperous times and not in times of depression. It is comparatively easy for a man to pay taxes when times are good and they are the times to recuperate, lessen the debt and make things easier for hard times that apparantely, must come periodically. In that way money could be used when depression hits us overburdening the taxpayer.

Buck up, B.C. Possibly we are even now in the throes of a new birth, and the offspring will be the more glorious for having been fathered by Depression.

K.W.

OUR K.B.O. BROADCAST

Fernie's tax rate this year will be 37 mills.

Vernon will require $70,008 for school purposes this year.

Cranbtook has a softball league with eight teams entered.

At Nakusp a year's membership in the golf club is only $2.50.

A Safeway chain store is due to open at Kimberley about May 1st.

$39,791 will be required to finance Cranbrook schools this year.

The auto tourist camp at Bonners Ferry will accept Canadian money at par.

Vernon city council provided relief to 797 persons during the past few months.

Kimberley schools have an enrollment of 620, of which 555 attend the central school

The lake at Windermere was clear of ice on April 8th, which is a week earlier than usual.

At Vernon the Masonic Lodge will spend $12,000 in erecting a two-story Masonic temple this year.

By a vote of 563 to 431 Kelowna has decided not to have daylight saving time this year.

A baseball diamond is being cleared at Moyie. It will be used for an open air rink in the winter.

The provincial police are to take full charge of police work in Kelowna commencing June 1st.

It will cost $1000 a month to operate Vernon United Church this year. $4000 will be paid off the mortgage.

1,621,143 tons of ore were mined at Kimberley in 1931. This is about 300,000 tons less than 1930 production.

At a sale of pantry products at Kimberley last Saturday the Catholic ladies disposed of 135 dozen doughnuts.

Vernon council has just given the poundkeeper very special instructions to prevent cattle pasturing on the airport.

During the summer months Bonners Ferry businessmen and employees will not park their autos on Main street.

At present there are only eight Fernie citizens in receipt of mother's pensions from the provincial government.

Police magistrate Leask of Cranbrook will have his salary cut 10 per cent in common with all other city employees.

The News claims that the price of butter fat has ranged higher all winter in the Okanagan than at any other point in Canada.

Cranbrook has voted $180 to assist the board of trade operations this year. A like amount was voted the public library

Cranbrook curling rink shareholders were paid a dividend of 5 per cent. on last winter's operations. This is the first dividend ever declared.

Summerland growers are showing a decided preference for packing their own fruit. and the outlook is good for plenty of work for bench packers.

Last spring the bench lands at Bonners Ferry have moisture to a depth of 16 inches. This year one farmer dug six feet before coming to dry earth.

Bonners Ferry Herald: Reports of snow conditions in the mountains have been conflicting throughout the winter, but it is generally believed that the snow is not above normal and that there is very little or no danger of flood this year. Dry conditions throughout the summer and fall of 1931 have left the ground in condition to soak up much of the moisture, which also has a tendency to diminish danger from floods.

PROVINCIAL ELECTIONS ACT

Creston Electoral District

NOTICE IS HEREBY GIVEN that I shall, on Monday, the 16th day of May, 1932, at the hour of 10 o'clock in the forenoon, at my office, Hillside Road, Creston, hold a sitting of the Court of Revision for the purpose of revising the list of voters for the Creston Electoral District, and of hearing and determining any and all objections to the retention of any name on the said list, or to the registration as a voter of any applicant for registration; and for the purposes set forth in the Provincial Elections Act.

Dated at Creston, B.C., this 14th day of April, 1932.

F. H. JACKSON
Registrar of Voters, Creston Electoral District.

LAND REGISTRY ACT
[Section 160]

IN THE MATTER of Lot 3, Block 7, of Block 14, of Lot 891, Group 1 Map 912, Kootenay District.

Proof having been filed in my office of the loss of Certificate of Title No. 22169-A to the above-mentioned lands i the name of LOTTIE MEAD and bearing date the 18th July, 1917, I HEREB GIVE NOTICE of my intention, at he expiration of no calendar month from the first publication her of to issue to the said LOTTIE MEAD a Provisional Certificate of Title in lieu of such lost Certificate. Any person having any information with reference to such lost Certificate of Title is requested to communicate with the undersigned.

Dated at Nelson, B.C., this 31st day of March, 1932.

A. W. IDENS, Registrar.
Date of first publication April 15, 1932.

At Vernon the members and adherents of the United Church will vote by ballot as to whether evening service be discontinued during the heated summer months.

In Drainage District No. 3 at Bonners Ferry a Spokane firm will try out 20 acres to vegetables, five of which will be celery, five onions, and five cauliflower.

Beware the Fire Peril

USE

The NEW IVORY GYPROC
Fireproof Wallboard

WHEN you are building, is the best time to make your home safe from the damage fire can do.

Order time-and-labour saving Gyproc Wallboard for all interior walls, ceilings and partitions.

When remodelling, extra space may be gained by dividing the attic and basement with Gyproc partitions.

You can paper it or panel it if you wish and it is an excellent base for Gyptex or Alabastine.

Gyproc may be easily identified by the name on the board and the Green stripe along the edge.

GYPSUM, LIME AND ALABASTINE, Canada, Limited
Vancouver, B.C.

IIV

For Sale by
CHAS. O. RODGERS, Creston, B.C.

You'll Like our Service — TRY IT

DO YOU KNOW

That new Rings in your car and a Valve Grind will pay you back many times over what they cost in Oil and Gas saved, and increase in power.

We have a full stock of Goodyear Tires —all sizes and grades

CRESTON MOTORS
CANYON STREET at BARTON AVE. CRESTON

Clean-up Time! SPRING has at last made the grade and we have Clean-Up Time with us. No matter how much or how little HAULING you may have we guarantee satisfactory service at a moderate charge.

SAND FOR GARDENS—We can supply you with the best on short notice. Gravel or Sand for building or any other purpose at attractive prices.

CRESTON TRANSFER
P.O. BOX 79 ALBERT DAVIES PHONE 13

The Consolidated Mining & Smelting Company of Canada, Ltd.
TRAIL, British Columbia

MANUFACTURERS of
ELEPHANT
BRAND
Chemical Fertilizers

Ammonium Phosphate
Sulphate of Ammonia
Triple Superphosphate

Sold by CRESTON VALLEY CO OPERATIVE
CRESTLAND FRUIT COMPANY, LONG, ALLAN & LONG

PRODUCERS & REFINERS
of
TADANAC
Brand
Electrolytic

LEAD-ZINC
CADMIUM-BISMUTH

Local and Personal

Get those Victor Records from V. Mawson.

FOR SALE—Democrat, with shafts. C. Kelsey, Erickson.

A good assortment of flower bedding plants at Cook's Greenhouse.

Order spring plants now and avoid disappointment. Cook's Greenhouse.

MUTUAL LIFE ASSURANCE CO. of Canada. Agent, H.A.Powell, Creston.

FOR SALE—Milch cow, six years old; will trade for hay. Syd. Abar, Kitchener, B.C.

APPLE TREES FOR SALE—Richared and Red Rome Beauty. Percy Boffey, Creston.

COW FOR SALE—Good, young milch cow, Jersey, reasonably priced. Bert Boffey, Creston.

FOR SALE—3 self-oiling snatch blocks and 75 feet 5-8 wire cable, all suitable for stumping, $25 for the lot. A.R.Bernard, Camp Lister.

CHRIST CHURCH

CRESTON

SUNDAY, APRIL 24

CRESTON—8 a.m., Holy Communion.
11 a.m., Matins.

SATURDAY, APRIL 23
CRESTON—10 a.m., Holy Communion.

POULTRY SUPPLIES

Now is the time to buy those Poultry needs. I have placed in stock—

Eureka Poultry Fountains pail type.
Moe's Bottom Fill Fountains.
Moe's Large Capacity Feeders.
Moe's Chick Feeders, in 8 and 12 hole size.
Moe's Buttermilk Feeders.
Moe's Grit and Shell Boxes.

Medalta Earthenware Fountains Half-Gallon and Gallon sizes.
Leg Bands in colors, as well as the numbered ribbon type.

V. MAWSON
CRESTON

PIGS FOR SALE—Ready April 21st, $3 each. R. Stewart & Son (Alice Siding), Creston.

Cook's Greenhouse now booking orders for Tomato, Pepper, Celery, Cabbage and Cauliflower plants.

FOR SALE—800 feet 1-inch galvanized pipe, 10c. foot, or best offer. A. R. Bernard, Camp Lister, B.C.

Fred Hale has been named to succeed Sam Steenstrup, as K.R. & S. of Creston Knights of Pythias lodge.

Mrs. C. F. Armstrong was a weekend visitor with friends at Kimberley, where Charlie is now assistant C.P.R. agent.

FOR RENT—4-room cottage below track. Also two small cottages above track. Apply W. K. Brown, Creston.

FOR SALE—VanSan Strawberry Plants, $2 for 500; larger quantities at reduced prices. J.W.Robinson, Creston.

FOR SALE—Creston View Tourist Park. Good location. Price right. Full particulars from R. Walmsley, Creston.

HATCHING EGGS—Purebred White Leghorn hatching eggs. Now is the time to place that order. V. Mawson, Creston.

Daffodil shipments commenced from Creston at the end of the week. In the more favored spots narcissus are now in full bloom.

All backers of baseball should be out for the intermediate club bridge on April 29th, which is for the purpose of raising funds for 1932 equipment, etc.

Mr. and Mrs. Halliday and family of Piapot, Sask., who have spent the winter months in residence at Creston, left for home on Friday, making the trip by auto.

Quite a number of the young people will be at Kitchener tonight for the athletic club dance in Hunt's Hall. The music is by Creston Commanders' orchestra

T. J. Crawford, who has spent the past few months on a visit at Vancouver and coast points, arrived home on Saturday, making the trip by auto and via Spokane.

Official notification has been received from Victoria that in the amalgamation of the Creston and Nelson ridings it has been decided to call the new constituency Nelson-Creston.

Prior to her departure for Beaverdell at the first of the week, appreciation of useful service was shown Mrs. W. Kernaghan by the Women's Institute, who presented her with a silver butter dish, the presentation taking place at her home on Thursday last.

Yahk Entertainers are announced to make their appearance at Creston at the Parish Hall on Tuesday night, in a very amusing comedy "Aaron Slick of Pumkin Crick." The company is a very clever one and considerable variety is lent the performance with musical numbers before the curtain and between the acts, as well as a cabaret scene in which the music is exceptionally pleasing. The admission is 35 and 15 cents, and the curtain is at 8 o'clock prompt.

There was a fine turnout of tennis enthusiasts at the town hall on Wednesday evening for the annual meeting of Creston Tennis Club, with the retiring president, Dr. McKenzie in the chair. The balance sheet submitted by treasurer H Cornwall showed all accounts paid, and a balance of $3 with which to commence the season. Officers elected are: President, Miss M. Hamilton; vice president, E. Whitfield; secretary-treasurer, Miss Phyllis Foxall. Fees have been reducen for 1932, ladies' and gents' season membership being now $4, and the junior fee $1. The courts at exhibition park are being put in shape and play will likely commence early in May.

Alice Siding

Mr and Mrs. Kalmas, Hillport, Wash., arrived on a visit with the latter's mother, Mrs. Stace Smith.

N. Husband has resumed his former position as cook with the Winlaw firm at Wynndel, where a small crew of men is at work overhauling the plant, preparatory to commencing sawing.

The warmer weather of last week has put the Goat River on the rampage and the flats are pretty well flooded at the middle of the week.

Mr. and Mrs. Albert Willis of Colorado Springs, Colorado, arrived by motor last week on a wisit with the former's brother, Ira Willis, on the former Beazer place.

Geo. Boyrne got away on Saturday to Midway, where he is working on a C.P.R. section crew, and as soon as he can get a house ready Mrs. Bourne will leave to join him.

Chas. Botterill, who moved into the Walter Nickel house last week, has purchased the east 20 acres of the former Swanson place and is already busy with plowing operations.

Rev. W. J. Cook, Presbyteram pastor at Creston, who has been helping with the community Sunday school here for the past six months, was here for the last time on Sunday, having left on Monday for his home in Alberta. He was both popular and thorough in his work at Alice Siding and his departure is very much regretted.

The yellow Easter lily crop this year is producing some magnificent blooms. Stems with three and four blooms have been common, but on Sunday Bert Hare brought in one with nine full blooms on a single stem. Affidavits to substantiate this have been secured from two members of Creston school teaching staff.

A quiet wedding was solemnized at the United Church mansd on Wednesday morning when Rev. A. Walker joined in holy wedlock Miss Mary Agnes, eldest daughter of Mr. and Mrs. Chas. Sutcliffe, with Andrew Robert, eldest son of Mr. and Mrs. John R. Miller. The ceremony was witnessed by the immediate relatives of the contrasting parties and following a wedding luncheon at the home of the bride's parents. Mr. and Mrs. Miller left by auto on a trip to Nelson, after which they will take up housekeeping on the grooms ranch here, on which he has just erected a new residence. Both are well known members of the younger set and have the best wishes of all for a successfull future.

Kitchener

E. Driffil, C.P.R. tie inspector, left for Cranbrook on Sunday to resume his work in that district, after being laid off for most of the winter.

The water in Russell Creek has risen considerably in the past few days, and right now it looks as if we will have real high water this spring.

Carl Anderson left last week for prairie points, where he is hoping to secure employment.

Don't forget the big dance in Hunt's Hall to-night, 22nd, given by the Athletic Club to raise funds for athletic activities. Good music and good supper assured, and everybody welcome.

Chas. Connor, who has spent the winter here, left on Saturday for the prairie, to resume work.

Last week's surprise party in Hunt's Hall was in honor of John Belanger, who has been a hard worker in promoting these events the past season, and also honoring the orchestra who have very kindly given their services for these events. Cards and dancing were the features, with the usual midnight supper, and certainly everyone had a fine time.

Phone 19 CRESTON — **YOUR CASH STORE** — *Phone 52L WYNNDEL*

SPECIALS

PRICES EFFECTIVE from APRIL 21st to APRIL 23rd.

FLOUR, 98's, per sack	2.45	SUGAR, 100 lbs	$5.94
FLOUR, 49's, per sack	1.30	SUGAR, 50 lbs	3.10
FLOUR 24's, per sack	.70	SUGAR, 25 lbs	1.65
1 lb. COOKED HAM 1 lb. BACON	.50	1 lb. COOKED HAM 1 lb. SAUSAGES	.50
1 lb. COFFEE 1 lb. BUTTER	.50	2 lbs. SAUSAGES 1 lb. BACON	.50
1 doz FRESH EGGS 2 lbs. SAUSAGES	.50	1 32-oz. jar MARMALADE 2 tins SARDINES	.50
2 tins PEACHES, 1s 2 tins SALMON, talls	.50	2 tins PEACHES, 1s 2 tins PORK and BEANS	.50
2 tins PEACHES, 1s 2 lbs. SAUSAGES	.50	2 tins PEACHES 2 tins PEARS	.50
MAGIC CLEANER, 4 tins	.50	WATER GLASS, 2 tins	.50
$1.00 SODAS, per box	.50	SOAP FLAKES, 4 lbs	.50
1 lb. Braid's COFFEE 1 tin SARDINES	.50	1 lb. COFFEE, fresh ground 1 tin SALMON, tall	.50
4 lbs. WHITE BEANS 3 lbs. RICE	.50	1 tin B.M. PINEAPPLE 1 lb. COFFEE, fresh ground	.50
2 lbs. SPLIT PEAS 4 lbs. WHITE BEANS	.50	2 tins CORNED REEF 1 tin SARDINES	.50
3 lbs. BARLEY 4 lbs. WHITE BEANS	.50	3 tins TOMATOES 2 tins SARDINES	.50
3 lbs. TAPIOCA 4 lbs. WHITE BEANS	.50	2 tins TOMATOES 2 tins SAUSAGES	.50
3 lbs. SAGO 4 lbs. WHITE BEANS	.50	3 tins TOMATOES 1 tin CHILI CON CARNI	.50
1 Ideal SILVER POLISH 2 tins OLD DUTCH	.50	1 BROOM 1 tin OLD DUTCH	.50
5 P & G SOAP 4 Crown Olive SOAP	.50	5 PEARL SOAP 4 CROWN OLIVE	.50

"Y" Blend TEA		*"Y" Blend COFFEE*	
OUR BEST, per lb	.45	OUR BEST, per lb	.45
FAMILY, per lb	.40	FAMILY, per lb	.40
SPECIAL, per lb	.35	SPECIAL, per lb	.35

Braid's Nectar Coffee, contains Cup & Saucer *3-lb. pkt., 89c.*

Kelly's Weed Killer

KILLS DANDELIONS and OTHER WEEDS

Full directions.

Per Carton . . . . 50c.

RESTON DRUG & BOOK STORE
THE REXALL STORE
GEO. H. KELLY

When it's Your Move let us know

The best evidence of our intentions in the moving business is the service we have rendered to the people of this community for almost a quarter of a century.

We never break promises or furniture. We deliver the goods efficiently and speedily.

We price our services reasonably always.

H. S. McCREATH
COAL WOOD FLOUR FEED

Do something practical

You *want* to build up an estate, of course. There is only one practical way. Begin with a Savings Account. Deposit regularly. In an astonishingly short time you will have accumulated a fund that will represent the foundation of an estate.

Any branch of this bank will welcome your account.

404

IMPERIAL BANK OF CANADA
HEAD OFFICE - TORONTO
Capital and Reserve $15,000,000

CRESTON BRANCH . . J. S. W. CLOWES, Manager
Branches at Nelson, Invermere, Cranbrook and Fernie

Your Pocket

used as a bank has many disadvantages.

Money carried in it is easy to spend on trifles or may be lost or stolen.

Weekly deposits in our Savings Bank will accumulate rapidly.
Small or large accounts are welcome.

THE CANADIAN BANK OF COMMERCE

Capital Paid Up $20,000,000
Reserve Fund $20,000,000

Creston Branch - R. J. Forbes, Manager

For All Who Prefer Quality

"SALADA" TEA

"Fresh from the Gardens"

Reducing Costs Of Government

Continuing discussion of the above subject, let us consider in a little more detail some of the many duplications in services on the part of the Federal and Provincial Governments.

First, agriculture. Both Governments maintain experimental farms or experiment, illustration or demonstration stations, forestry farms, etc. This work should be confined exclusively either to the Dominion or to the Provinces, and, as conditions vary so greatly as between the provinces, this class of work might well be left to them. The Dominion Department of Agriculture might well confine its efforts to establishing and maintaining standards of weight and quality of all agricultural and allied products, safeguarding the health of animals, preventing the introduction of diseased animals, impure seed, and infected tree and plant life from abroad. Responsible for the fixing and maintaining of standards of quality, the Dominion would likewise be responsible for promoting the sale of these high standard products in the markets of the world. Let the provinces look after the educational and production end, and the Dominion the maintenance of uniform Canadian standards and the development of our export markets for these uniformly high quality products irrespective of province in which they are produced.

Public health. Here, too, the Dominion might well confine its work to safeguarding the health of all through the prevention of disease resulting from disease-afflicted people entering the country, while leaving to the provinces the general work of health education among its people, health inspection and disease prevention. And just as the prairie provinces now pay the Dominion for police services, so the Dominion might pay the provinces for carrying on the necessary health work among the Indian wards of the nation. The Federal Department of Health could thus be done away with, and the work performed through the Immigration Department on the one hand and the Provincial Departments of Public Health on the other hand.

Then there is that most prolific source of friction between Federal and Provincial Governments, namely, company incorporation, company law, inspection, taxation, etc. Hardly a year passes that there is not some reference before the courts to settle the respective jurisdiction of Federal and provincial authorities in regard to these subjects. There is also the heartburning issue where provincial governments through local government boards, utility commissions, or some similar body, seek to protect their people from irresponsible, not to say dishonest, company promoters and high pressure stock salesmen, but whose best efforts are brought to naught because such companies by obtaining Dominion rather than provincial incorporation can defy the provinces.

It would seem as if all company incorporation should be Dominion, rather than partly Dominion and partly provincial. Then any company could do business in any or all the provinces. If some company desired to engage in a purely local business, its incorporation fee might be made smaller, and its charter so restricted, if desirable, but if all company incorporation was vested in the Dominion, all incorpoation fees could be reduced and at the same time Dominion revenues would be increased. Certainly, a vast amount of friction and litigation, not to speak of much duplication in taxation, would be ended, and all Canadian business except the lawyers, would benefit thereby.

Changes such as suggested would mean loss of revenue to the provinces, and increased revenues to the Dominion. It therefore follows that there should be a readjustment of taxing powers. Under the B.N.A. Act the provinces are limited in their taxing power to the imposition of direct taxes, while the Dominion can impose both direct and indirect taxes. The field of indirect taxation is much wider than the field of direct taxation. The Dominion, therefore, might well withdraw from the latter field and leave it to the provinces. By and large this would mean the dropping by the Dominion of the income tax, and leaving that source of revenue exclusively to the provinces.

This is surely worthy of consideration. In the meantime, however, with both Federal and Provincial Governments levying taxes upon income, and with both governments maintaining income tax departments for the levying and collection of such taxes, is it not possible to eliminate the waste of taxpayers' money resulting from such duplication of departments by some arrangement whereby either the Dominion would collect for the provinces, or the provinces when collecting their taxes would likewise make collection for the Dominion? Whichever body was saved the expense might pay to the other a percentage fee on the money collected for it. Not only would the money now wasted in duplication of collecting agencies be saved, but the public would be relieved of much annoyance and the necessity of filing duplicate sets of returns and calculations.

Furthermore, surely it is high time a stop was put to such practices as the one introduced in the recent budget at Ottawa whereby the Dominion imposes a tax on businesses conducted by provincial governments. The recent budget imposes a tax of five cents on every long distance telephone call. This really means an increase of that amount in long distance telephone tolls, which business in these prairie provinces is the exclusively business of the provincial governments. If that additional sum is to be extracted from the patrons of the long distance lines, then it should accrue to the provincial governments, and not to the Dominion. But the Dominion steps in and imposes this tax on provincially-owned public utilities, and even throws additional expense upon the provinces to collect the tax, and do the additional bookkeeping and accounting work which it will entail. This is most illogical and unfair. It would be just as reasonable for the provinces, if they had the power, to impose a tax upon the business transacted by the post office department.

So, in conclusion, we would again emphasize the view expressed in a previous article in this column, namely, that it is expedient that a conference of all the provinces with the Dominion be held with a view to amending the B.N.A. Act, removing therefrom the many causes of dispute between the Federal authority on the one hand and the provinces on the other, more definitely defining the spheres of control of each, and clarifying their respective fields of taxation. The taking of such action would be a long step forward towards reducing costs of government in this country.

MILBURN'S HEART AND NERVE PILLS

Price 50c a box

Sorry To See Night Coming She Could Not Sleep

Mrs. K. McElroy, Kirkfield, Ont., writes:—"I was very nervous and run down, was short of breath, and had smothering feelings, and was sorry to see night coming as I could not lie down or go to sleep.

I was advised to use Milburn's Heart and Nerve Pills. I took seven boxes and am now completely relieved; can sleep fine all night, and have gained in weight."

Sold at all drug and general stores, or mailed direct on receipt of price by The T. Milburn Co., Ltd., Toronto, Ont.

Making Better Use Of Sunlight On Farms

New British Glass Substitute For Window Lighting Is Boon To Farmers

During the past fifteen years there has been much scientific studying of sun rays and their effect on human beings and animals. Ultra-violet rays particularly have been studied. Even the scientists themselves are unaware exactly how ultra-violet rays affect growth, health, and development in both vegetables and animals. They are, however, known to be largely responsible for all three. After exhaustive researches, means have been found not only to produce them artificially, but to facilitate their entry in a natural state into ordinary buildings by using specially prepared material of low cost for window lights.

It is probable that this is one of the greatest boons conferred on farmers, poultrymen, market gardeners, and smallholders by scientists for some time. The specially prepared material referred to surpasses ordinary window glass in that it will permit the passage of ultra-violet rays. Glass will not do so. Thus, since it is flexible and almost indestructable, it offers immense possibilities for the lighting of livestock sheds, chick and laying pens for poultry, hot and cold frames in the vegetable and flower garden and special covers for raising young plants in the open much ahead of the usual time.

The advantages of using a material which will transmit ultra-violet rays are not theoretical; they have been proved to be profitable in acutal tests. Take poultry for example.

Tests carried out both in this country and England have shown that chicks can be raised earlier in the year in brooders which are lighted with the new material and that in winter months adult birds housed behind it lay more eggs.

Another test made in England with a flexible glass substitute called "WINDOLITE" which has now been made available in Canada, showed that a flock of 30 hens behind ordinary window glass averaged 39.20 eggs per hen for the six months from May to December. Another flock behind the glass substitute averaged 78.27 eggs per hen for the six months. Those figures are, in themselves, conclusive.

As far as chicks are concerned, there is decidedly less leg weakness and the usual chicken mortality in brooders is very largely removed.

Livestock buildings and barns lighted with this material should be healthier for animals. One eminent British medical authority states his belief that tuberculosis in cattle is largely due to their being deprived of ultra-violet rays in dark sheds in winter.

In the garden, berry crops, lettuce and all other small plants can be brought to maturity a fortnight earlier, and have been found to be bigger and of better flavor if grown under covers made of this material.

Another factor in favor of using the new glass substitutes is the extreme cheapness, strength and handleability.

The new British glass substitute for window lighting actually costs less per square foot than ordinary window glass; is unbreakable, except by extreme violence; retains its translucenary and ability to pass ultra-violet rays indefinitely and is unaffected by severe climates—yet its weight is less than one fourteenth that of ordinary glass.

Persian Balm—there is nothing like it for creating and preserving a lovely complexion. Cooling, caressing — it soothes and dispels all roughness or chafe caused by weather conditions. Dainty fragrant, it adds exquisite charm to the most finished appearance. Dainty women inevitably choose Persian Balm. A velvety smooth lotion, it makes the skin rose-leaf in texture. Recommended also to soften and whiten the hands. Truly a peerless toilet requisite for every woman.

Manitoba-Ontario Highway

The trans-Canada Highway east from Whitemouth, Man., to the Ontario boundary has been completed and formal opening of the 45 mile stretch to Kenora will take place with appropriate ceremonies on Dominion Day, July 1, under the auspices of the Manitoba and Ontario governments.

Douglas' Egyptian Liniment is without a rival. Stops bleeding instantly. Cauterizes wounds and prevents blood poisoning.

Cuban Earthquake Recorded At Ottawa

Delicate Seismographs At Ottawa Observatory Register Disturbace

The earthquake at Santiago, Cuba, on Feburary 3, 1932, was well recorded by the seismographs at the Dominion Observatory, Department of the Interior, Ottawa. By means of the seismograms the distance to the epicenter was found to be 2,760 kilometers or 1,700 miles, and the time at the origin 1-15-57 a.m., Eastern Standard Time. The maximum ground displacement at Ottawa was about one-hundredth of an inch. According to press reports the damage in the city of Santiago was estimated at $10,000,000. Nine persons were killed and the casualty list was about 300.

Tells Dyspeptics What To Eat

Strict Diets Often Unnecessary

It is a well known fact that some foods have a strong tendency to produce excessive stomach acidity and consequent indigestion. By omitting from daily meals those foods that experience proves do not agree and limiting the diet to certain tasteless unappetizing foods, stomach troubles may in many instances be slowly overcome. Nine times in ten, however, indigestion, gas, etc., are due to excessive acidity and the premature souring of food in the stomach. Keep the stomach clean and sweet by freeing it of this extra acid and then sufferers can eat the foods they like best and as much as they want in reason and have no stomach trouble at all. Thousands of people do this daily by merely taking after every meal a little Bisurated Magnesia, which can be had at any good drug store in either powder or tablet form. Bisurated Magnesia instantly neurtalizes stomach acids, stops food fermentation and meals digest as naturally and painlessly as in the stomach of a healthy child. Stomach comfort means a lot and most folks like good things to eat. Enjoy them both by making Bisurated Magnesia your daily after-eating protection.

Riding Mountain Park Golf Course

Riding Mountain National Park, Manitoba, now has a nine-hole golf golf course, which has been brought up to good playing condition. It was very popular during the past summer with both residents and transients in the park. An additional nine holes will be added in the near future.

The indications of worms are restlessness, grinding of the teeth, picking of the nose, extreme peevishness, often convulsions. Under these conditions one of the best remedies that can be got is Miller's Worm Powders. They will attack the worms as soon as administered and they pass away in the evacuations. The little sufferer will be immediately eased and a return of the attack will not be likely.

A hick town is any town, and the bigger the town the bigger the hicks contained in it.

Savings bank depositors in Austria are reported to be withdrawing their money to hoard it.

BABY'S OWN SOAP

Sold everywhere 10¢ a cake

BEST for YOU and BABY too

PATENTS

A List Of "Wanted Inventions" and Full Information Sent Free On Request.

The RAMSAY Co. Dept. 167 273 BANK ST. OTTAWA, Ont.

C. N. R. Efficiency

Impressive Economy Record Established For Year 1931

Figures upon the operation of the Canadian National Railways for the year 1931 indicate that an impressive economy record was established in the face of heavily declining revenue. The operating revenue for the year reached $177,273,700, as compared with $221,770,445 for the preceding year, a decrease of about 20 per cent. Net operating expenses were $169,688,000 as against $195,259,507 for 1930, a decrease of 13 per cent. The system, therefore, exclusive of the lines operating under the Maritime Freight Rates Act, will show an operating surplus of about $7,585,700 for 1931. This, of course, is a very slight help toward paying the enormous burden of interest on capital investment, but it is at least an operating profit.

The really encouraging thing about the report from Montreal, however, is that while freight traffic revenue dropped about 16 per cent., operations were so arranged that the gross tonnage carried on each freight train operated was maintained and slightly increased. Speed of operation was increased and fuel consumption decreased. Passenger train service mileage operated was 25 per cent. less in December, 1931, than in December, 1930, and 29 per cent. less than in December, 1928, but locomotives were kept up to the usual average, and "on time" performance for the year set a new high record.

These figures indicate that the efficiecy of the system is being improved in the time of adversity, and with an increase in freight and passenger traffic, such as may be expected with a gradual return to normal conditions, the relation of operating net revenue to overhead cost should be greatly improved.—D. P. C. in The Border Cities Star.

Uruguay expects bumper crops this season.

"I'M going, anyway"

THE modern Miss needs no "time out" for the time of month.

If you've ever taken Aspirin for a headache, you know how soon the pain subsides. It is just as effective in the relief of those pains peculiar to women!

Don't dedicate certain days of every month to suffering. It's old-fashioned. It's unnecessary. Aspirin will always enable you to carry-on in comfort. Take enough to assure your complete comfort. If it is genuine Aspirin it cannot possibly hurt you. Aspirin tablets do not depress the heart. They do not upset the stomach. They do nothing but stop the pain.

Headaches come at inconvenient times. So do colds. But a little Aspirin will always save the day. A throat so sore that you can hardly swallow is made comfortable with one good gargle made from these tablets. Neuralgia. Neuritis. Rheumatism. Pains that once kept

people home are forgotten half an hour after taking a few of these remarkable tablets. So are the little nagging aches that bring fatigue and "nerves" by day, or a sleepless night.

Genuine Aspirin tablets cost so very little after all, that it doesn't pay to experiment with imitations!

(Made in Canada)

CHANGE URGED IN U. S. RADIO BROADCASTING

Ottawa, Ont.—The outstanding educational associations of the United States have passed resolutions urging a drastic change in the system of radio broadcasting in that country, the parliamentary committee on radio broadcasting was told by Dr. J. E. Morgan of Washington, D.C.

Dr. Morgan has been for ten years editor of the Journal of the National Education Association, and represented the national committee on education by radio. The opinion was expressed in his brief that certain radio channels should be assigned to the educational authorities and that they should be owned and operated at the public expense without recourse to commercial advertising.

The federal radio commission of five members, appointed by act of congress in 1927, had proved a "weak organization" so far and had not made full use of its powers, the witness said. Evidence that the United States congress was alive to the unsatisfactory condition of radio in that country was seen in the fact that a commission similar to that studying the Canadian situation was now sitting in the United States by unanimous order of the United States senate.

The radio, congress had decided, must be conducted in the "public interest, necessity and convenience," but whenever commercial interests made a bid for radio channels or hours held by educational organizations, the latter gave up their privileges unless they wished to enter into expensive litigation, Dr. Morgan said.

A powerful "monopolistic" organization in the United States was spending a million dollars a year in propaganda to keep control of radio in the hands of private interests, the witness declared.

Many Countries Will Exhibit

Saskatchewan Farmers Urged To Take Interest In Grain Show

Regina, Sask.—J. A. Mooney and E. B. Gass, of this city, addressed a meeting of the Board of Trade at Yorkton in an endeavor to stimulate interest and enthusiasm in the World's Grain Exhibition and Conference to be held in Regina in 1933.

Mr. Mooney told the gathering that more than 30 countries have already signified their intention of entering exhibits at the World's Grain Exhibition and that before long he expected the number would be at least fifty.

"We have one of the best growing grain areas here," Mr. Mooney said, "and it will be a shame if we do not put forth our best efforts to enthuse and encourage the farmers of the district to enter exhibits at the World's Grain Exhibition."

Mr. Gass outlined ways and means of stimulating interest and enthusiasm among the residents of the small towns and villages and the farmers in the Yorkton district and stated that Saskatchewan should enter at least 10,000 exhibits in the World's Grain Exhibition.

For Peaceful Solution

Sees Signs Of Co-Operation Between Capital and Labor

Vancouver, B.C.—"I look for the destruction of the capitalistic system through co-operation rather than revolution," declared Dr. S. D. Chown, former general superintednent of the Methodist Church in Canada, addressing the Vancouver Presbytery of the United Church here.

"I rejoice in the signs on every hand of co-operation between owners and operatives, the selling of company stock to employees and other like movements," he added.

Favors War Weapon Cut

Geneva, Switzerland.—Foreign Minister Dino Grandi of Italy told the World Disarmament Conference Italy welcomed the United States proposal for abolition of tanks, heavy artillery and gas warfare. He added to the plan a proposal to abolish battleships, aeroplane carriers and bombing aeroplanes.

Must Protect Bay Route

Many Misrepresentations Claimed In Regard To Churchill Outlet

Ottawa, Ont.—The Hudson Bay route and the Port of Churchill are the butt of many misrepresentations in both English and Canadian newspapers, B. M. Stitt (Cons., Nelson), told the House of Commons. The member from Nelson charged that if the underwriters had their way they would make it impossible for business to flow over the Hudson Bay route.

Hudson Bay and Strait's were now equipped with all necessary aids to navigation and ready for service. Parliament must see that nothing was done to jeopardize their future development.

With regard to the railway into Churchill, he said shippers were ready to use it, but so far no schedule of freight rates had yet been published. He urged that the government direct the attention of the railway's management to this matter.

Naturalization Papers Needed

C.N.R. Workers At Winnipeg Required To Produce Citizenship Papers

Winnipeg, Manitoba.—Foreign-born workers in the Canadian National Railways shops at Fort Rouge and Transcona are required to prove their citizenship. Their naturalization papers were inspected by a committee headed by A. E. Moore, Dominion chairman of the Canadian Legion, who said the investigation is the result of a new basis for the proposed lay-off of men by which all employees who cannot prove their Canadian citizenship will be dismissed regardless of seniority.

Mr. Moore, said the basis had been arranged at a conference he had a few days ago with Sir Henry Thornton, president of Canadian National Railways, and R. J. Manion, Minister of Railways.

Ulster Is Loyal

Northern Ireland To Remain True To the British Empire

Enniskillen, Northern Ireland.—Viscount Craigavon, Prime Minister of Northern Ireland, told a Unionist meeting that, whatever happened in the controversy between Great Britain and the Irish Free State, nothing would make his government "flinch in upholding the flag which so long has flown over Ulster, the United Kingdom, and the rest of the Empire."

A resolution expressing unshakable loyalty to the King and a determination at all cost to remain within Great Britain and the empire was adopted by the meeting. (The Unionist party is the government party in Ulster.)

Benefit To Canada

Estomated $250,776,000 Brought In By Tourists Last Year

Ottawa, Ont.—Total expenditures of tourists in Canada during 1931 are estimated by the Dominion Bureau of Statistics at $250,776,000. This is a decrease of $29,000,000 from the estimated expenditures of the previous year. Entering Canada via ocean ports, tourists spent $12,018,000; from the United States by motor car, $188,129,000; and from that country by rail, $50,629,000.

As against this, Canadians touring abroad spent $76,452,000 in other countries, a decrease of approximately $25,000,000 from the figure in 1930.

Discount On Debts

Toronto, Ont.—To enable farmers to secure equipment much needed for the new season's operations and to aid in liquidation of their pesent indebtedness, a plan was announced by Massey-Harris Implement Company involving a 10 per cent. discount on all existing obligations to the company and on all new purchases of implements to the extent of payments prior to the end of next November.

Will Receive Degree

Lennoxville, Que.—Lord Bessborough will visit Bishop's University, Lennoxville, on the occasion of the annual convocation, which takes place on Thursday, June 16. The Governor-General will receive the degree of Doctor of Civil Law, Honoris Causa, which will be conferred by the Chancellor, F. E. Meredith.

PROMINENT VISITOR

Combining business with pleasure, Gilbert Carmichael, official of Scotland Yard, famous British police organization, is shown as he arrived on these shores. He denied rumors that he is in the United States to investigate the Lindbergh kidnapping and said he will make a study of traffic systems in various American cities.

Sunday Cinemas In England

Bill To Legalize Sunday Picture Shows Passes Second Reading

London, Eng.—A bill which would legalize Sunday motion picture shows passed second reading in the House of Commons by a vote of 235 to 217 after prolonged debate.

The decision was left to a free vote of the House, the voting cutting across all party lines. Sabbatarian elements have waged a campaign against the bill and many members received postcards making such prophecies as one that the Lord would strike them dead if they voted in favor of the measure.

Cinemas have been open on Sunday evenings in London and several other cities for many years without legal sanction. They would definitely have to close on Sundays after next October 7, however, unless the bill passed.

Distribute Flower Seeds

Canadian Horticultural Society To Donate Seeds To Saskatchewan

Ottawa, Ont.—Flower seeds, for distribution to residents in southern Saskatchewan, where the drouth of last year took toll of crops and flowers, will be collected in the east under the direction of the Canadian Horticultural Council. Women's institutes and horticultural societies in eastern Canada will be asked to make donations of seeds and these will be distributed by the Saskatchewan relief commission, in co-operation with the horticultural council.

F. C. Nunnick, chairman of the "Beautify Canada" campaign, announced distribution plans here.

Use More Foreign Wheat

Italy To Lighten Restrictions On Future Importations

Rome, Italy.—Restrictions on the use of foreign wheat again were lightened by government decree.

Beginning April 26, millers of northern and central Italy will be allowed to use imported grain for 60 per cent. of their flour, while millers of southern and insular Italy will be permitted to use 85 per cent.

The amount of foreign wheat which could be used in the mixing of flour formerly was 40 per cent. and 60 per cent., respectively, having been gradually raised from 25 per cent. in view of an insufficient production of domestic grain.

Ottawa, Ont.—Growth in Italian purchases of Canadian wheat is looked forward to here as a result of the increase in the proportion of foreign wheat allowed in the making of flour in Italy. The lightening of restrictions follows the trend of other years when, to encourage consumption of domestic wheat, restrictions are imposed early in the crop season and gradually relaxed as the domestic supply diminishes.

Resigns Seat In Commons

Member For Royal, N.B., Hands In His Resignation

Ottawa, Ont.—George B. Jones, former Conservative Minister of Labor and former member of the New Brunswick legislature, has resigned his seat in the House of Commons for the constituency of Royal, N.B. The resignation with an accompanying letter by Mr. Jones was read in the House by Mr. Speaker Black.

The action was taken by Mr. Jones on learning that a contravention of the House of Commons act had occurred by reason of Jones Bros., Apohoqui, N.B., having supplied medical goods for needy Indians on orders of the Indian medical director. The firm is not operated by Mr. Jones personally. It is an unincorporated firm, and had it been a corporate one, it is understood, the provision of the act would not apply. The amount of goods supplied, it is understood, was small.

Miners May Strike

Calgary, Alberta.—Alberta coal miners stand firmly against wage reductions, according to results of the vote held by the Mine Workers' Union of Canada to ascertain the men's stand in the event of pay cuts. Returns so far show a great majority in favor of a general strike if operators attempt salary-reductions.

Gives Royal Assent

Winnipeg, Man.—Making his first appearance in the Manitoba legislature this session, Lieutenant-Governor J. D. McGregor gave royal assent to six bills. His Honor recently took up his duties after a leave of absence occasioned by a severe illness.

THE HIKERS' MYSTERY EXPRESS

A unique stunt was put over by the British Railways during the Easter holidays by running "Mystery" specials for an unknown destination. So well were these mystery trains run that not even the train crew knew where they would stop until a moment before their departure. The above picture shows G. W. Holford Knight, K.C., and two other enthusiastic hikers trying to persuade the engineer to let them into the secret.

SEEK A LOWER RATE ON GRAIN TO MARITIMES

Ottawa, Ont.—Granting of a rate of 19.34 cents per 100 pounds on grain from the head of the lakes to Saint John, N.B., and Halifax, is urged in a memorial which is being sent to the Dominion Government. Conservative members and senators from the maritimes signed the document.

The memorial supports the appeal of the Halifax harbor commissioners and the transportation commission of the maritime boards of trade for a one cent differential for the maritime ports as compared with Quebec port. The appeal was heard before the cabinet shortly before parliament assembled for the session.

By a decision of the board of railway commissioners, the rate from the head of the Great Lakes to Quebec port was fixed at 18.34 cents per 100 pounds. Maritime bodies asked that a one cent differential rate be put into effect under the Transcontinental Act.

The memorial supports the rate fixed by the railway commission to Quebec port. It further requests that the appeal for a 19.34 cent rate to maritime ports be not referred back to the railway commission. An early decision by the government is asked.

Aid For Farmers

Advocates Bonusing System To Encourage Mixed Farming

Ottawa, Ont.—Earl Rowe (Cons., Dufferin-Simcoe), debating the Rhodes' budget, pointed to mixed farming as the economic salvation of Canada. It might be necessary to bonus certain products and he suggested two cents for bacon and live beef; one cent for cheese, and three cents a dozen for eggs. This, he said, could be done without a heavy drain on the national exchequer and would revolutionize mixed farming. A plan of this type would encourage exports and stimulate the home market.

The farmers of Canada, proceeded Mr. Rowe, for years have witnessed the coal and iron and steel industries bonused. He believed it was time to take similar action for mixed farming.

The biggest problem in Canada was the rehabilitation of the farmer, said J. L. Brown (Lib., Lisgar). The question now was whether farmers were to be responsible men living on farms, deriving satisfaction out of their work and enjoying reading and other forms of education and entertainment, or whether they were to sink to the position of men engaged solely in grubbing out some kind of living from the soil.

Disband Hitler Army

German Government To Put An End To Political Activities

Berlin, Germany.—The German Government ordered Adolf Hitler to disband his army of 400,000 National Socialist shock troops and put an end to the terrorizing activities for which it held him and his legions responsible.

The sudden blow at the strongest single political organization in the nation came in the form of an emergency decree signed by President Paul von Hindenburg. As soon as it was promulgated, police throughout the country proceeded to enforce it by invading the various Nazi headquarters and seizing materials of war and propaganda.

Business Advisers

Will Accompany United Kingdom Delegation To Imperial Conference

London, Eng.—The suggestion that business advisers should accompany the United Kingdom's delegation to the Imperial Economic Conference at Ottawa, has been welcomed by most Dominion governments, J. H. Thomas, secretary for Dominion Affairs, announced in the House of Commons recently.

Mr. Thomas added he had invited industrial associations to recommend selected advisers.

Japan has ordered 400,000 military coats in Germany, for delivery next summer.

FOR SALE or TRADE—McCormick-Deering No. 2 cream separator, nearly new. 3½ x 3 McCormick-Deering wagon gear with brake. 1½ h.p. Fairbanks-Morse type Z engine All in A1 s hape. V. M. Vasseur, Creston.

Grand Theatre **Sat., Apr. 23**

Gay cavalier . . . chivalrous bandit . . . plaguing the rich . . . helping the poor . . defying all laws of God and man , . . always enamoured . . . never in love.

O HENRY'S romantic bad man

"Cisko Kid"

with

Warner Baxter
Edmund Lowe
Conchita Mantenegro

Paramount MUSICAL ACT

and

METRO NEWS

Local and Personal

STRAWBERRY PLANTS FOR SALE —Parson's Beauty, dug, $4 per 1000; or dig them yourself $1.50 per 1000. T. Hetner, Wynndel.

CHASSIS FOR SALE—Suitable for team work or one horse; balloon tires, disc wheels, in good condition, will sell cheap. Apply residence J. W. Robinson.

FOR SALE—Seed Potatoes: 15 sacks Gold Coin at $1.50 per 100 lbs. 20 sacks Netted Gem, $1.25 per 100 lbs. 30 sacks Wee McGregor, $1 per 100 lbs. Gustaf Steiner, Wynndel.

Robt. Stevens, who has been holidaying in Vancouver for the past couple of months, returning home on Saturday. Mrs. Stevens is remaining at the coast for a few more weeks.

Christ Church Woman's Auxiliary are having their May Sale at the Parish Hall, Saturday afternoon, May 7. Sale of work, home cooking and home pro duce. Afternoon tea 15c.

At a meeting of the directors of Creston Farmers' Institute on Wednesday last, W. H. Hilton and Fred Smith were elected delegates to the Central Institute convention at Robson in June.

Neil Smith, B.A., a first-year student at Knox College, Toronto, is announced to succeed Rev. W. J Cook in charge of the Presbyterian Church, and is expected here for Sunday services.

G. A. Robinson, western superintendent of the Mutual Life Assurance Company of Canada was here on a business visit on Wednesday and Thursday with the local agent, H. A. Powell.

The Young Ladies' Hospital Auxiliary are having a tea in the United Church basement on Saturday, April 23rd, 3.00 to 5.30 p.m. Daffodils and Candy on sale; cup reading and entertainment.

At the April meeting of Creston Valley Post Canadian Legion $15 was voted to purchase a shield, which will be one of the trophies for yearly competition at the annual track meet of Creston Valley schools.

Mrs. Geo. Mawson is a visitor at Beaverdell at present. She left for that town on Monday in company with Mrs. Angus Cameron and children of Erickson, who made the trip by auto to that town, where they are to reside in future.

In order to secure funds for 1932 operations Creston intermediate baseball club are having a bridge at the Parish Hall next Friday evening, 29th with cards to start at 8 p.m., and an admission of 50 cents.

Rev. F. V. Harrison of Cranbrook, and rural dean of East Kootenay, was here on Thursday last for a congregational meeting of Christ Church in the Parish hall that evening, and during his stay was guest of Rev. T. Scott at the rectory.

FREIGHT FOR NELSON—I have established a freight truck service between Creston and Nelson, leaving here Mondays, Wednesdays and Fridays at 8.30 a.m. Depot at Creston Motors. Satisfactory service guaranteed. O. Ringheim, Creston.

The girls softball club has been reorganized for the season with Miss Ena Christie, secretary-treasurer, and Mrs. Levirs, captain. Some practices have already been held, and it is expected there will be a four-club league made up of village and high school teams.

This is Ypres Day, and the event will be observed by the local post of the Legion who will attend divine service at Christ Church on Sunday morning at 11 o'clock. An appropriate address will be delivered by the rector, Rev. T Scott. Men are asked to fall in at the Shell Oil Company premises at 10 45.

Rev. W. J. Cook, who has been in charge of the Presbyterian Church for the past six months, has resigned. He took his final service on Sunday and left on Monday to join his family at Rochford Bridge, Alberta. Both in and out of the pulpit he enjoyed a well deserved popularity and his departure is regretted by the congregation.

Miss Yurick, who has held the position of matron at Creston Valley public hospital for almost the past year, has resigned and at the April meeting of the hospital board the resignation was accepted with regret, as she has been a popular and efficient head of the institution. She has been absent on sick leave for the past month. As yet no successor has been named.

Miss Mary Sutcliffe, whose marriage took place on Wednesday, was guest of honor at a miscellaneous shower at the home of Mrs. M. Young with whom Mrs. J Spratt was joint hostess, on Monday evening, when a party of about 30 showered her with many useful gifts for the new home, and a very pleasant time was spent in the oldtime sociability, with refreshments at the close of the very happy evening

W. Kernaghan arrived from Beaverdell on Sunday, and on Monday left by auto with Mrs. Kernaghan and three children for that point, where they will reside, Bill now being employed at the Bell mine there. Mrs. Kernaghan has been promiently identified with United Church activities, having been organist for the past few years, as well as with the W.M.S., and Women's Institute, and her departure will be generally regretted.

A meeting of interest to growers will be held in the United Church basement on Wednesday afternoon, at 2.30 o'clock, at which E. J. Chambers of Vernon, president of the Associated Growers, will be the chief speaker, and W. Vance, manager of the central at Nelson, will also speak The gathering is in connection with the annual meeting of the Co-Operative Fruit Exchange, but all interested orchardists are invited to attend.

The badminton club wound up the season's operations on Monday. After the usual practice games at Park pavilion the talent adjourned to the home of Mrs. F. C. Rodgers where lunch was served, and during this feature of proceedings Page McPhee, one of the members of the club, was presented with a silver flower basket. Page is due to figure in a late May or early June wedding according to information reaching the club.

An unusual proportion of watery eggs in the receipts is causing some concern at Creston Farmers' Institute. Eggs of this nature are not considered fresh by the trade, and are worthless for baking purposes. Keeping eggs in the house or feed room when temperatures run up to 70 during the day is the main cause for this weakening of the albumen. All poultrymen are urged to keep eggs in a dry cellar from now on. A sharp twist given to the egg as it crosses the lamp causes the yolk to rotate. and the condition of the albumen is easily noted. What with incubator eggs, and even chicks, grader Argyle is having a lively time.

Members and adherents of Trinity United Church were out in large numbers at the church hall on Friday evening for a farewell reception to Mrs. W Kernaghan, who left at the first of the week for Beaverdell, where they will reside for the present, at least. There was considerable variety to the euening's proceedings, and just before lunch the pastor, Rev. A. Walker, on behalf of the congregation, presented Mrs. Kernaghan with a United Church hymnal, which she suitably ackuowledged. Trinity will certainly miss her, as she has been actively identified with all branches of the work, and was particularly talented iu getting up musical features for entertainments. She has been organist for the past two years.

One of the most interesting sessions of Wild Rose Lodge, Knights of Pythias, was that of Thursday last when the usua attendance was augmented by a delegation of about 35 members of Acme Lodge, Bonners Ferry, Idaho. The feature of the meeting was the conferring of two Third Ranks, Creston lodge conferring the degree on a candidate from Bonners, and the visitors returning the compliment in like manner on a Creston lodge candidate, with degree team honors pretey even. There was a splendid supper after lodge closed when some timely fraternal talks were given by past chancellors Scott and Werner of Bonners, and Dr. Henderson, W. J. Truscott and Jas. Wilson, with chancellor cammander Joe Romano at the head of the banquet table.

HEADQUARTERS for

Garden and Field

SEEDS!

and

Fertilizers

Creston Valley Co-Operative Assn.

Phone 12 *CRESTON*

Kitchen

and

Laundry Needs

We invite you to visit this department where you will find the largest and best assortment of Enamelware, Aluminumware, Tinware, Wire Goods, and Kitchen Goods of every sort and kind ever shown in Creston, all at prices guaranteed to be as low or lower than the lowest.

G. Sinclair

Creston Hardware

Canyon St. East

ALWAYS GOOD!

That's the reputation our Meats have established and we guard that reputation zealously.

Weekend Specials

Fresh Killed CHICKEN, per lb	18c.
Standard Sausage, 2 lbs	25c.
Pork and Beef HAMBURGER, 2 lbs	25c.
Breakfast BACON, by the slab, per lb	18c.

Local Fresh Killed BEEF, VEAL, PORK and LAMB

Fresh SALMON, HALIBUT, COD

BURNS & COMPANY, Ltd.

PHONE 2

PENMAN'S

and

Circle Bar Knitting Company

HOSIERY

for

Men

Women

and

Children

PRICED RIGHT TO YOU.

CRESTON MERCANTILE COMPANY, LTD.

SPECIAL

House Paint

FOR ONE WEEK we will sell HOUSE PAINT at

$2.95

per gallon

Do not fail to secure your Paint at this special price.

Men's Blue Pant Rivetted OVERALLS — $1.50 pair

TENNIS SHOES

Ladies', White, per pair	$1.00
Men's, White	1.25
Boys, Tan	1.00
Misses, Tan	.85
Child's, Tan	.75

S. A. SPEERS

CRESTON'S GENERAL MERCHANT

CRESTON B.C.