Provincial Library

61

THE CRESTON REVIEW

Vol. XXIV. CRESTON, B. C., FRIDAY, APRIL 15, 1932 No. 4

1400 Tons 1931 Flats Hay Cut

In Addition to Which 200 Tons Cut on Indian Lands to Supply Demand—Sutcliffe Re-Elected President for Ensuing Year.

Including about 200 tons cut on acreage leased from the local indians, Creston Valley Stockbreeders Association supervised a total cut of 1600 tons of rushes and hay in 1931, according to reports submitted at the annual meeting on Saturday afternoon. President Chas. Sutcliffe presided, and there was a turnout of about fifteen members. Col. Allan, superintendent of scalers for the forestry department, was in attendance, replacing former grazing ranger W. H. Browne, whose health has forced him to relinquish that work

Secretary G. Nickel submitted the financial statement which showed a cash balance of $77, but pointed out that a balanceis still due the supervisor There is $65 of arrears on 1931 hay cut which will be received any day now and when this comes to hand and the one outstanding debt paid, the balance on hand will be much the same as a year ago.

Anticipating a shortage to meet the 1931 demand $45 had been paid for the privilege of cutting some of the indian crop, and this had got the association about 200 additional tons of feed. The association had also made a grant of $25 to Creston Valley public hospital.

Motions were passed authorizing the directors to incorporate the association with the department at Victoria, and on complaint of a member the secretory was instructed to write J. Fleck notifying him to cease pasturing his Jersey bull on the flats. The authorities at Victoria will be notified that the association seriously objects to the granting of the suggested site to the village for a dumping ground. The village council will be written to asking them when fencing the nuisance ground to see to it that a wire screen mesh be used that will prevent the tin cans floating out onto the pasture area.

At the request of the indian agent the minister of lands will be asked to grant permission to erect a fence at a point on Nick's island, the erection of which will do away with hiring an Indian herder with a resultant saving of $260 per year the cost of the fence to be borne by the indian department.

Some vigorous language was used in describing the dangerous condition of the road approaching King Creek. Coming down the grade at this point the highway is not more than a foot wider than the ordinary hay rack, and if the load happens to slew a matter of that twelve inches nothing can prevent a collision with the rock pile and a spil of driver and load over a 20-foot embankment. The public works department will be asked to widen out the road before hay cutting comes around again.

The good work of President Sutcliffe was commended by all and he was unanimously re-elected as head of the association, with John Spratt similarly honored as vice-president. The other members of the directorate are John W. Dow. George Hood. J. B. Holder, John R. Miller and Fred K. Smith.

CORPORATION OF THE

Village of Creston

Clean-Up Day

All owners, agents of owners, and tenants of property within the boundaries of the Village of Creston are hereby notified that

Wednesday, April 20

has been proclaimed Clean Up Day, on which date all yards and premises must be put in clean and sanitary condition.

All refuse (except ashes and liquid) placed in cans, boxes or other receptacle, and set out handy to street or lane will be taken away free of charge by Village trucks the following day.

By order.

E. F. ARROWSMITH, Clerk.
Creston, April 12, 1932.

Canyon City

Birth—At St. Eugene Hospital, Cranbrook, on April 9th, to Mr. and Mrs. Grover Kifer, Canal Flats, a daughter.

Miss Nissie McRobb, who has been visiting with her sister, Mrs W. L. Houle, at Kimberle for the past three months, arrived home on Wednesday last.

Mrs. E. Langston and two children, Ray and Gwen, left at the end of the week for Coalhurst, Alberta, where they are again taking up permanent residence.

Miss Kathleen Clayton left a few days ago for Kimberley, where she is a visitor with her brother, Bob.

Canyon baseball talent commenced practice for the season, with a large turnout of the talent at the grounds on Sunday afternoon.

Travel through this area is considerably improved, especially on the approaches to some of the bridges, which had caved in badly after the spring snow thaw and rains.

Mr. and Mrs. Victor Grundy of Crowsnest arrived at the end of the week and are now occupying the original Alf. Nelson ranch, which has been vacated by Mr. and Mrs. Ryland, who came in last fall from the Peace River country. The Ryland's are now living at Lister.

The Ladies' Aid sponsoreda tree planting campaign at the United Church grounds on Tuesday afternoon last, at which there was quite a good turnout of men, and about 50 of the native trees were planted in the church grounds. Lunch was served the workers, by a committee of ladies under the direction of Mrs. W. Cook.

Canyon will again celebrate St. George Day with a dinner and entertainment at the community hall on Saturday, April 23rd, at 7 p.m. The songs, stories and sketches will all have ye Olde English flavor and the night is sure to be an enjoyable one. The admission has been placed at 50 and 35 cents.

Wynndel

Oscar Ofner was a Nelson visitor last week.

Monthly meeting of the Ladies' Aid was held at the home of Mrs. P. Hagen, Thursday evening last.

Miss Grace Mackie of Boswell was a visitor here, a guest of Mr. and Mrs. P. Andestad.

Mr. and Mrs. H. Middleton and Mrs. Hiddle and daughter of Willow Point were weekend visitors here, guests of Mr. and Mrs. Towson.

Miss E. Towson is spending a few days at Willow Point.

Mrs. R. Eakin, who has been visiting at Calgary, Alberta, returned home on Monday.

Walter Glazier is a patient at Creston Valley public hospital at Creston.

April meeting of the Women's Institute will be held in the hall annex on Thursday, 21st, at 2.30 p.m.

Anglican Church service on Sunday, 17th, at 3 p.m.

Strawberries are being uncovered in the district and are looking splendib Considerable land clearing is in progress and quite a heavy acreage is being set out to berries.

Miss Zelma Rudd who underwent an operation for appendicitis at Cranbrook hospital on Monday, is making a nice recovery. Mrs. Rudd accompanied her, leaving Wynndel on Sunday.

Board Backing Sewer System

Names Special Committee Investigate Project—Canyon Power Committee Chosen — Several More New Members Enroll

The seating capacity of the town hall was taxed to the limit to accommodate the turnout at the April meeting of the Creston Board of Trade on Tueseay evening, the gathering being in charge of President R. J. Forbes. Seven applications for membership were received and accepted. The newcomers are W. R. Long, W. Keirn, Alex. Mirabelli, Chas. Kirk, J. G. Connell, A. G. Mensinger, B. Morabito and Frank Romano.

The correspondence included notification that the Associated Boards of Trade of Eastern B.C. will meet at Fernie at the end of May and delegates will be elected at the next meeting. A committre to draft resolutions was named as follows: L. W. Bell, J. S. W. Clowes and Col. Mallandaine.

Letters were to hand from Col. Fred Lister, M.P.P., replying to the Goat River canyon development resolution sent him in March. W. K. Esling, M.P., wrote for exact information as to the wheat produced on the Reclamation Farm last year, by whom it was raised and through what companies it was sold. With this information available he hopes to be able to make a successful drive on the federal authorities to have the 5 cents a bushel bonus paid on wheat in 1931 extended to Creston Valley farmers. Col. Lister's letter reads:

Victoria, March 14, 1932.

Dr. G. G. McKenzie,
Secretary Board of Trade.
Creston, B.C.

I am in receipt of your letter with resolution attached. I have interviewed the deputy minister of lands this morning, the minister being out of town, and I happened to mention that the South Kootenay Power & Light Company had made an offer to dispose of their right He said this would be very material evidence, if proof of this could be given. If you could see Creston Power & Light Company and find out if an offer to sell had been made by the South Kootenay Power & Light Company to them, it would help considerably. If you can get this evidence, please get it as early as possible and forward same to me.

FRED LISTER.

District engineer Ramsay will receive a letter from the board thanking for some grading work done this week on the North and South Road and enquiring as to what amount will be spent on that highway for permanent betterments this season.

Chas. Murrell presented a resolution asking for the appointment of a special committee to investigate all features of Goat River canyon development. Some opposition developed to this move on the score that it might interfere with negotiations that were rather vaguely referred to in a letter from Col. Lister as having taken place, or in progress or in prospect between the West Kootenay Power & Light Company and Creston Power & Light Company. On a show of hands the resolution carried by a margin of about 14 to 2. The chair named the committee to consist of Chas. Murrell, Reeve McFarland, F. Putnam, Col Mallandaine, and L. W. Bell.

C. F. Hayes and Reeve McFarland got splendid support for their resolution asking for the naming of a special committee to report on the installation of a sewer system. It was unanimously agreed that the present policy of putting in cess pools was anything but satisfactory, and both on the score of sanitation as well as modernizing the town in order to make it appeal to newcomers, something would have to be done immediately in this matter. After a very thorough discussion the resolution was adopted and the chair appointed this committee to consist of Councillor F. H. Jackson, C. F. Hayes, Gib. Sinclair, Dr. Olivier and J. G, Connell.

Chas. Murrell and Frank Putnam provided a snappy discussion with their resolution to ask the public works department to one day a week provide an early ferry trip from Gray Creek to Fraser's Landing and a late trip from the Landing to Gray Creek, this special trip to expedite business visits to Nelson in that the round trip from Creston could be made in a day. It will be asked that on this trip local autos be given the preference in case of overcrowding of cars on the ferry. This resolution will be sent Nelson board of trade for endorsation.

Proceedings closed with a discussion of a motion to inaugurate apple blossom week or apple blossom day with a view to attracting people in to look the district over. A counter proposal was to have a strawberry festival and celebration during the berry season at Wynndel. The apple blossom idea was very greatly favored and Dr. Olivier and F. putnam were given power to select a special committee to go to work on a plan, and inaugurate the day this year if possible.

Kitchener

C. Fawcett, C.P.R. roadmaster of Cranbrook, was here on a business visit on Monday, a guest at the Kitchener Hotel.

Mr. and Mrs. C. and Marcel Senesael were Cranbrook visitors on Monday, making the trip by auto.

L. Nowlin left on Tuesday for Claresholm, Alberta, having received a telegram Monday night telling of the death of his mother in that town the evening previous. All will sympathize with him in his sad bereavement.

Mr. and Mrs. John Renzie, who were married in Creston on April 4th, held a reception in Hunt's Hall the same evening, when some of their friends were invited. Dancing was enjoyed, and there was the usual midnight lunch. Everyone enjoyed the evening thoroughly. Best wishes are extended the newlyweds for a long and happy life.

A number of Creston's younger set staged a surprise party on the Kitchener people on Saturday evening at Hunt's Hall. Bridge and dancing were features, the music being furnished by Miss Athena Schado, piano, and Messrs. Miller and Spencer, banjos. Lunch was served at midnight. First and second ladies' prizes at bridge were won by Mrs. H. Bohan and Mrs. C. Folsy, and gents' prizes went to Louis Anderson and A. LePage. Everyone certainly had a good time and Kitchener people certainly fully appreciate the splendid hospitality extended them.

Clean-Up Day Set, April 20th

Routine Business Occupies Attention Brief Session Council —Resolution Favoring Paying Councillors Not Entertained.

Business coming before the April meeting of the village council on Monday evening was disposed of with considerable despatch. adjournment being taken at 9.30 with everything on the order paper disposed of satisfactorily. Reeve McFarland presided, and Councillors Dr. Henderson and F. H. Jackson were in attendance.

The annual clean up day was set for Wednesday, April 20th, with free removal of all garbage (except liquid and ashes) to be provided on Thursday, April 21st, provided stuff to be removed is placed in boxes or sacks and left convenient to a gate or in a lane. Tenders for hauling will be received up to April 19th.

March accounts, totalling $535, were ordered paid. Considerable of this was for street and road improvements, including about 40 loads of gravel which is being paid at $1.25 delivered below the track, and $1.50 per yard if delivered above track. Labor is being paid at the rate of 35 cents an hour, while the department of public works charged $7 per day for three days for caterpillar and scraper for the grading of roads last month.

Councillor Jackson was unable to get a seconder for his motion authorizing the salary of $100 per annum allowed by the Village Act to councillors. He was of the opinion that now the village work was divided amongst three committees, streets and roads, park, and fire and light, much better supervision would be given if remuneration was paid those supervising these departments. He said, with but three exceptions, all other villages in the province were paying their councillors.

The minister of lands failed to acknowledged receipt of the village letter re non-development at Goat River canyon and endorsation of a board of trade resolution in this connection, but Col. Fred Lister, M.P.P., was heard from, his letter reading:

Victoria, March 21, 1932.

E. F. ARROWSMITH,
Clerk, Village of Creston.

Dear Miss Arrowsmith,

I have your letter of the 16th inst., with accompanying resolution, and I have taken the matter up with the minister, who assures me that when the present lease of the South Kootenay Power & Light Company at Goat River expires he will not renew it. He is, however, under the impression that the South Kootenay Power & Light Company has made a reasonable offer to the Creston Power & Light Company; simply asking for their engineers' expenses. This may, or may not, save the latter company money, but it would get a transfer of the existing license to them without any further trouble. I would suggest that these people be persuaded to accept the offer.

FRED LISTER.

Other correspondence received was a letter from the Stockbreeders Association asking that a close mesh wire be used when erecting the fence around the nuisance ground in order to prevent tin cans floating out onto the association's hay lands, and also that the proposed fencing do not interfere with a cow trail in that vicinity. Mrs. Edmondson wrote stating Edmondson street was now open for public use and asking that the council put the road in travellable shape. To the latter the clerk will reply by enquiring if the owner has met the requirements of the law in the way of having the road fully registered.

Other letters to be written will be sent the village school board asking them to see that the poll tax is collected from teachers liable for such payment, Goat Mountain Waterworks Company will be reminded of the assurance given last fall of the placing of a new water main on Barton Avenue not later than May, and enquiry will also be made as to putting in the additional hydrant on Canyon street east.

Outstanding Value—Always

"SALADA" TEA

252

"Fresh from the Gardens"

Reducing Costs Of Government

The proposal for the amalgamation of the three prairie provinces of Canada into one large provincial unit recently advanced by Premier Bracken of Manitoba, and supported by Hon. Mr. Justice Turgeon of Saskatchewan, does not, it would appear, command very general or enthusiastic support on the part of the people in the area affected. It has only aroused a certain academic interest in much the same way as similar proposals in regard to three much smaller Maritime Provinces have been received at varying periods since Confederation.

This lack of interest in, and support for, the idea of one big province does not, however, presuppose a complete satisfaction on the part of the people with the present unduly heavy costs of governmental administration in this country. That there is a keen and very much alive interest in this larger problem is made manifest in many ways.

There are, for example, the proposals before Legislatures in certain of the Prairie and Maritime Provinces for a reduction in the membership of those bodies. In Saskatchewan, at the time of writing this article, a bill is under consideration reducing the number of members in the Legislature from 63 to 52. The effect of such reduction, if it is made effective, will be a saving of from $20,000 to $25,000 a year. Such a saving is, of course, worth while,—as all savings are whether large or small,—but, unless accompanied with many other savings in legislative and administrative costs, will not go very far towards meetnig the objection that we are over-governed in Canada. Much more than cutting the size of legislatures must be done.

The writer is convinced that it is not in the union of two or three provinces into one, nor in the mere reduction in numbers of the membership of legislatures, that substantial and therefore reallyworthwhile savings can be brought about. It is not a few thousands of dollars in the costs of government in Canada that should be saved, but millions. Can economies be effected that will save these millions to the taxpayers without impairing services to the people or efficiency in their administration? We believe they can.

But mere criticism of existing conditions, even when coupled with expressions of beliefs that they can be bettered, is not convincing unless accompanied by practical suggestions looking to reforms and a betterment of conditions. Anybody can criticize; destructive criticism is easy, but constructive suggestion and performance is an entirely different and a much more difficult matter, especially as all such action has to meet and overcome long-established and presently existing conditions.

Not in revolution, therefore, but in evolution, and particularly at this time in co-ordination of services, in co-operation between governments looking to an amalgamation of services rather than in an amalgamation of governments and provinces, is to be found a practical, ready-to-hand method of saving not thousands but hundreds of thousands of dollars.

To illustrate: Canada with a Federal and nine Provincial Governments has ten departments or bureaus dealing with agriculture; ten dealing with public health; ten dealing with company incorporation, company law, company inspection, company taxation, including banks, railways, loan, mortgage and insurance companies; ten having to do with administration of justice; ten levying, or having the power to levy, income taxes, etc., etc. The result is, of course, constant conflict of authority, duplication of services, much unnecessary expense, and interference with and the irritation of the people generally.

Everybody realizes the situation, but governments, like individuals, are loth to relinquish any powers or rights they possess, they are jealous of these things and zealous in retaining every atom of control over them. Even within a government, it is difficult to re-organize departments to meet changing conditions because one department opposes the transfer of any branch of its work to another department, and the more highly organized and independent a Civil Service becomes, the more bureaucratic does it become.

To illustrate again: The enforcement of law and administration of justice within a Province is the duty of the Provincial authority. Hence it must have a police force. But the Federal authority is responsible for the enforcement of its own Customs, Excise, Immigration, Postal, and similar laws, and is responsible for the administration of Indian affairs. So it, too, must have a police force. Then the cities and larger towns are responsible for the enforcement of their own by-laws .So they, too, have police forces.

Four or five years ago the Government of Saskatchewan entered into an arrangement with the Federal Government whereby they disbanded the Saskatchewan Provincial Police, and the Royal Canadian Mounted Police, a Federal body, policed the Province in addition to discharging its own Federal duties. The Province pays the Dominion a lump sum annually for this work, but it is saving some hundreds of thousands of dollars annually as compared with the cost of maintaining a separate police force of its own. Recently Alberta and Manitoba have made similar arrangements with the Federal Government. Thus without any union of governments or legislative bodies, without surrender of any Provincial right or authority, without any curtailment in service or any impairment in efficiency, millions of dollars will to the Dominion.

The largest motor-coach station in the world is being built at Victoria, London, and will handle 100 vehicles an hour.

Buses will replace all street cars in Middlesborough, England.

The most important rules to follow in removing stains are to treat the stain when fresh and to apply simple methods first.

Navy blue bowler hats for men are appearing in Paris.

MILBURN'S HEART AND NERVE PILLS

Price 50c a box

Her Heart Was So Bad Couldn't Do Housework

Mrs. S. Dragoman, R.R. 2, Midland, Ont., writes:—"I had been troubled with heart trouble for many years.

My heart would beat so fast I could hardly breathe, and I had headaches, and dizzy and fainting spells.

I couldn't get my housework done I was so weak.

I took three boxes of Milburn's Heart and Nerve Pills and felt much better, and now I would not be without them in the house."

Sold at all drug and general stores, or mailed direct on receipt of price by The T. Milburn Co., Ltd., Toronto, Ont.

"Death-Ray" Experiments

Tests Being Made So Far Have Been Quite Harmless

Favorite among the projects of inventors of war devices is a "death-ray" that will kill enemies at a distance. The few who have claimed any progress toward such a ray have tested it harmlessly by stopping automobile motors or by setting off explosive charges at a safe distance. The latest of these is Kurt Schimkus, a chemist of Berlin. He succeeded recently in exploding a mine two hundred yards away.

WHEN GASTRIC JUICES FAIL TO FLOW

You know how badly an engine runs when it gets clogged up. It's the same with your body when your gastric—or digestive—juices fail to flow. Your food, instead of being assimilated by your system, simply collects and stagnates inside you, producing harmful acid poisons. What you need then is a tonic—Nature's own tonic—Nature's six mineral salts.

You get all these six salts in Kruschen Salts, and each one of them has an action of its own. Together, they stimulate and tune up the bodily functions from a number of different angles. The first effect of these salts is to promote the flow of the saliva and so awaken the appetite. The next action occurs in the stomach, where the digestive juices are encouraged to pour out and act upon the food. Again in the intestinal tract certain of these salts promote a further flow of these vital juices which deal with partly digested food and prepare it finally for absorption into the system.

So you see there is no mystery about Kruschen. It works on purely scientific and well-known principles. Prove it for yourself.

New Pyramid Found

Built About 2800 B.C. Only the Base Remains

Egypt rocks with excitement over a fresh find. A pyramid, built about 2800 B.C., is discovered in the Gizeh sands. Its base, of 5,000 square yards makes it rank along with the big three. It may contain the sarcophagus of Miss Cheops. Only the base remains, the rest having been carried away—perhaps to be used in other pyramids. Ancient builders were that odd. The Egyptians destroyed to build anew. Their unwitting contemporaries the Mayas of Yucatan built one magnificent temple squarely upon another.

Reduced By Asthma. The constant strain of asthma brings the patient to a dreadful state of hopeless exhaustion. Early use should by all means be made of the famous Dr. J. D. Kellogg's Asthma Remedy, which more than any other acts quickly and surely on the air passages and brings blessed help and comfort. No home where asthma is present in the least degree should be without this great remedy.

Historic Sword Sold

Was Presented To Sir John French After Boer War

A field marshal's sword, sheathed in solid gold and with a gold diamond-studded hilt, has been sold to the London Bullion Company by persons taking advantage of the present monetary situation to profit by gold disposal. It was understood that the sword was the one presented to the late Earl of Ypres, then Sir John French, after the Boer War. The blade was presented by the citizens of Kimberley in 1901 in gratitude for the action of the earl, who led a series of calvary charges to lift the siege of the city. The new owners said they had no intention of melting the sword, but probably would offer it to the citizens of Kimberley.

Douglas Egyptian Liniment is recommended for sore necks, galls, distemper, callouses and spavins. Removes proud flesh and Hoof Rot. Stops bleeding instantly.

Utilizing Cherry Stones

Usefulness Of Every Part Was Discovered By Accident

After accidentally stepping on a cherry stone and observing the greasy spot left on the floor, an orchardist and canner now uses the pits as well as the fruit. The oil in the kernels is pressed out and used in the making of cosmetics, the left-over cake in the press is sold for fertilizer, and the shells are utilized for fuel.

W. N. U. 1037

Canada's Economic Outlook Brighter

Improvements In Wheat, Cattle, Lumber and Nickel Exports

Bright prospects with the advent of Spring, in Canada's economic situation are noted in a statistical review issued recently by the Department of Trade and Commerce. The review covered statistical reports issued by the Dominion Bureau of Statistics and the "bright spots" include:

A hopeful export outlook for Canadian wheat shown by world statistics.

Early Spring shipments of Canadian cattle to Great Britain have been well received.

Canadian cattle markets are showing increased strength.

Exports of Canadian lumber show a substantial seasonal increase.

Shipments of nickel, particularly to the United Kingdom, are on the increase.

Domestic production of gold, petroleum natural gas show a decided improvement.

Seems Hardly Cricket

United States Encourages Indians To Speak Against Great Britain

We note another native Indian has been telling the good folk of Philadelphia what a wicked administration is given India by the British. He was debating with an Englishman who upheld the British rule. It seems to be one of the hobbies in the United States at the moment to flood the country with native Indians to speak against Great Britain. It may amuse the Americans, but it hardly seems to be cricket for them to encourage that sort of thing.—Border Cities Star.

Your Home Medicine Chest. — Among the standard household remedies that should always be on hand in your home medicine chest, none is more important than Dr. Thomas' Eclectric Oil. Its manifold usefulness in relieving pain and healing sickness is known by many thousands throughout the land. Always use Dr. Thomas' Eclectric Oil for relieving rheumatic and sciatic pains, treating sore throats and chests, coughs, burns, scalds, cuts, bruises and sprains.

First Lipton Shop Closed

After 60 years of activity the first shop to be opened in Glasgow, Scotland, by Sir Thomas Lipton, has been closed. The shop was started by Lipton with a slender capital on his 21st birthday after his visit to America. Lipton ran it personally, sleeping under the counter at night. The business was transferred to other Lipton branches.

Dwarfs were objects of great interest to the ancient Romans, and artificial dwarfing was sometimes practised.

SEND FOR FREE BOOK ON BABY WELFARE

Does baby cry at night and wake you? Is he difficult to manage? Pale or underweight? Our authoritative book on Baby Welfare will help you. Mothers all say they wish they had known of "Baby's Welfare" sooner—it's so helpful, sensible and saves so much trouble. Your copy mailed free. Use the coupon below.

The Borden Co., Limited,
115 George St., Toronto, Ont.
Gentlemen: Please send me free copy of booklet entitled "Baby Welfare."
Name .....
Address C.W.14

EAGLE BRAND CONDENSED MILK

Proposed Water Reservoir

Suggested Plan To Conserve Moisture In Southern Saskatchewan

Formation of a large water reservoir at Buffalo Lake by the construction of a dam on the Qu'Appelle River, 20 miles from Moose Jaw, was advocated by T. C. Main, A.M.E.I.C., consulting engineer for the Saskatchewan drouth commission in an address given at Moose Jaw.

Mr. Main's proposal will be placed before the provincial govenment as a recommendation in his report. The reservoir would be about 25 miles in length and three-quarters of a mile wide. The reservoir would be an effective means of conserving water for southern Saskatchewan, Mr. Main said.

He also suggested, that despite present opposition, the Saskatchewan River water diversion scheme would go through within the next few years.

Mr. Main pointed out that the precipitation in northern Saskatchewan last year was not a great deal more than in the south and while the rainfall in the north had been conserved, it had drained off rapidly in the southern parts.

Persian Balm invests every woman with subtle charm. Delicately fragrant. Cooling and healing. Dispels all roughness or chafing. Makes skins delightfully soft-textured. Every woman should use this peerless toilet requisite. Daintiness—beauty—refinement—Persian Balm achieves these in every instance. Softens and whitens the hands. Promotes clear and youthful loveliness. All women who care for additional charm unhesitatingly choose Persian Balm.

Son—"Dad, what's a matrimonial bureau?"

Dad—"It's a bureau, son, with six drawers packed full of women's fixings and one man's necktie."

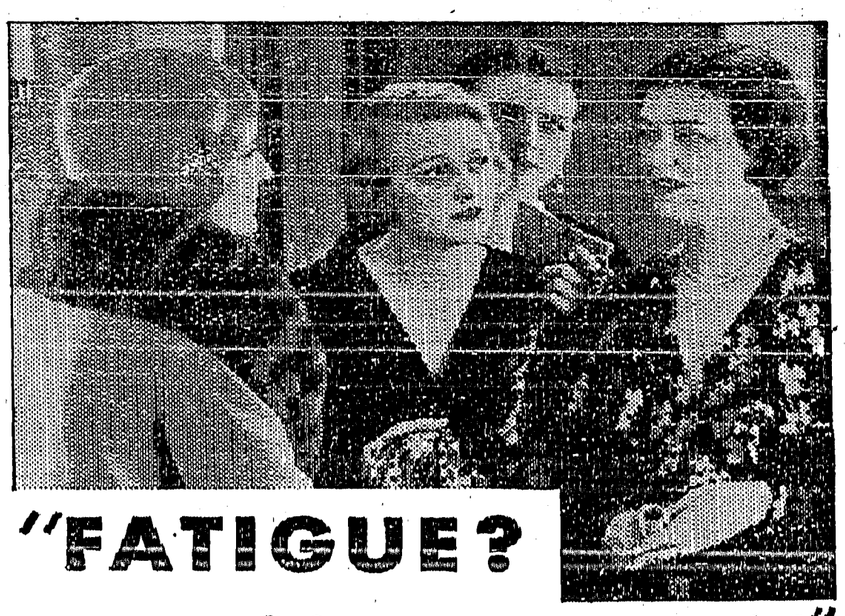

"FATIGUE? I just postpone it!"

"No, I don't have 'nerves.' You can't have them, and hold this sort of position. My head used to throb around three o'clock, and certain days, of course, were worse than others.

"Then I learned to rely on Aspirin."

The sure cure for any headache is rest. But sometimes we must postpone it. That's when Aspirin saves the day. Two tablets, and the nagging pain is gone until you are home. And once you are comfortable the pain seldom returns!

Keep Aspirin handy. Don't put it away, or put off taking it. Fighting a headache to finish the day may be heroic, but it is also a little foolish. So is sacrificing a night's sleep because you've an annoying cold, or irritated throat, or grumbling tooth, neuralgia, neuritis. These tablets always relieve. They don't depress the heart, and may be taken freely. That is medical opinion. It is a fact established by the last twenty years of medical practise.

The only caution to be observed is when you are *buying* Aspirin. Don't take a substitute because it will not act the same. Aspirin is made in Canada.

BAYER

HIGHER TAXATION IS IMPOSED TO BALANCE BUDGET

Ottawa, Ont.—With axe and tax, the Dominion is determined to balance its budget. Faced with an increase in the debt last year of $119,000,000, E. N. Rhodes, Minister of Finance, announced in his budget speech a double-edged policy of drastic increases in taxation and unprecedented slashing of expenditures.

New taxes, designed to increase the revenue of the Dominion by $55,000,000, were announced as follows:

Corporation tax increased from 10 to 11 per cent.

Income tax exemptions lowered and the entire schedule of taxation increased.

Sales tax increased from four to six per cent., with the list of exemptions narrowed.

Excise tax on all imports increased fom one to three per cent.

Stamp tax on cheques, money orders, and promissory notes over $5, increased from two to three cents, and on amounts over $100, from two to six cents.

Tax on railway sleeping car berths, 10 per cent. with 25 cent minimum. Chair car tickets taxed 10 cents.

Five cent tax imposed on telegrams, cables, radio messages and long distance telephone calls costing over 15 cents.

Tax of one per cent. on premiums of authorized insurance companies, other than life, marine and farm mutual, whether Canadian, British or foreign maintaining deposits with the Dominion.

Possibly indicating a special session of parliament later in the year, after the Imperial economic conference in July, only one tariff change was announced by the finance minister. Arrangements under which repair parts for foreign-made farm implements were imported at reduced tariff rates, were extended until March 31, 1933.

With hundreds of people lining the galleries, every member in the chamber leaning forward in rapt attention, a tall, slender man, immaculately clad in black morning coat, delivered his first budget speech. Mr. Rhodes is another in the long line of maritimers—he is a son of Nova Scotia—who has directed the financial affairs of Canada. Not a single interruption punctuated his speech, which lasted slightly over an hour.

In announcing his taxation changes, the finance minister said the income taxation amendments will apply to 1931 incomes. The $3,000 exemption for a married man was reduced to $2,400 and the $1,500 exemption for bachelors reduced to $1,200. No change was made in the $500 exemption for each dependent child. The 20 per cent. reduction now allowed from the gross tax was abolished. In addition, a surcharge of five per cent. was added to the tax payable by all persons and corporations with an income in excess of $5,000.

The increased sales tax will become effective immediately. The excise tax on imports also was automatic. The insurance taxes will apply to premiums paid after January 1, 1932. The special taxes on cheques, telegrams, telephone calls and railway berths, will come into force May 2.

Wielding a drastic pruning knife, the finance minister cut the estimated expenditures for the present fiscal year to $369,900,000, without considering capital expenditures. Apart from money spent for unemployment relief and wheat bonusing, the corresponding figure in the year just ended was $404,900,000.

On the other side of the ledger was $319,100,001—the amount of money existing taxation would gather if left untouched. Obviously this would result in a deficit for the year. Accordingly taxation was increased to a point where an estimated additional total of $55,000,000 would be collected "thus balancing the current expenditures and leaving a surplus of $4,300,000.

"In proposing these additional measures of taxation," said Mr. Rhodes, "consideration has been given on the one hand to the ability of our people to bear the extra burden and, on the other, to the absolute necessity of placing our financial house in order."

Mob Plays Havoc

Premier Squires, Of Newfoundland, Returns After Recent Flight

St. John's, Nfld.—After 24 hours' absence from the city, Premier Sir Richard Squires drove up to his office in a motor car, rushed up the steps and through the door. He was apparently little the worse for the rough handling he sustained while being taken from the Colonial Building to a private house during the recent disturbance, but showed the mark of a bruise on his right cheek.

The disturbance responsible for the unsettled state of political affairs occurred when delay in admitting a deputation from 10,000 citizens, who sought to present a resolution asking for "proper investigation" of charges that the premier had falsified minutes of council, worked the crowd into an angry mood.

Stones were hurled at the windows and the police went into action, using their batons freely. Chaos ensued as thousands of men surged to the building's doors and smashed their way into the basement, whence they hurled office furniture and government documents into the street.

Sir Richard was surrounded as he attempted to reach his car from a side entrance, but a party led by L. E. Emerson, an opposition member, and seveal clergymen secured his safety in a private home. Peter Cashin twice spoke from the steps of the building in efforts to quiet the crowd, which finally dispersed and pillaged two liquor stores.

Lady Helena Squires, who also sits in the assembly, was seen to leave the building with a bandage about her head, in the company of other members. It was believed she had been struck by one of the missiles hurled at the windows from the street.

Few Tariff Changes

Government Left With Free Hand For Imperial Conference

Ottawa, Ont.—While it was generally accepted there would be comparatively few tariff changes, the fact that the budget contained only one tariff resolution came as a surprise. The situation leaves the government with an absolutely free hand for the Imperial Economic Conference in July and to prosecute its policy for intra-imperial empire trade.

The lone tariff resolution extended until March 31, 1933, special lower duty rates on repairs to farm implements. These lower rates were brought into effect for one year in the 1931 budget of Prime Minister R. B. Bennett.

No announcement was made in the budget on the terms of the proposed new trade treaty with New Zealand. In circles which are well informed, it is officially known negotiations for the agreement are still in the stage of "being under way," and there has been no definite agreement yet.

Foreclosures Prohibited

Approval Of Debt Adjustment Board Necessary In Manitoba

Winnipeg, Man.—No foreclosure proceedings can be taken against farmers by the Manitoba loans board. Premier John Bracken stated in the legislature the board and all other government farm loan agencies had been prohibited from taking foreclosure action without the approval of the debt adjustment board.

The premier was replying to criticism of the policy of the board in view of the government's efforts to induce private lending organizations to exercise leniency. He said he believed the farm loan board had been a bit too strict and said he would not defend all its actions in enforcing payment.

B.C. Carries Heavy Burden

Victoria, B.C.—British Columbia is taking care of more than four times as many unemployed single men as Saskatchewan and Alberta put together and the problem has become "unbearable," R. W. Bruhn, Minister of Public Works, said before leaving for the Ottawa conference for provincial premiers.

In order to make petroleum discovered in the Red Coulee district of Alberta available for illuminating purposes a bill has been introduced in the Federal House to amend the Petroleum and Naphtha Inspection Act.

LEADS PROGRESSIVES

Here is a reproduction from the most recent portrait of Harry C. Nixon, Leader of the Progressive Party in the Ontario Legislature.

Appropriation For Great War Pensions

Sum Of Forty-Eight Million Passed By House

Ottawa, Ont.—The House of Commons has approved an appropriation of $48,000,000 for Great War pensions. The estimate is $2,500,000 lower than that of last year, but $4,000,000 greater than the actual pension payments of last year.

The decrease, Dr. Murray MacLaren, Minister of Pensions, aid, was more apparent than real. A large sum had been estimated last year in the belief that a large percentage of those who had commuted their pensions would be reinstated. The numbers were not as great as anticipated, with the result that the estimate had greatly exceeded requirements.

The department now estimated, on the basis of experience, that 2,000 commuted pensioners would be restored in the present fiscal year; and the appropriation was drawn up in that expectation.

Government Asked To Assist Olympic Team

Funds Required For Trip To Los Angeles This Year

Montreal, Que.—A delegation of eight members of the Canadian Olympic Committee have gone to Ottawa to interview the Minister of Finance, E. N. Rhodes, on a question of funds to enable the Canadian Olympic Team to make the trip to Los Angeles this summer. Members of the delegation included P. J. Mulqueen, Toronto; J. I. Morkin, Winnipeg, and J. W. Hamilton, Regina.

Changes In Alberta Cabinet Are Indicated

Bill To Amend Legislative Assembly Act Is Introduced

Edmonton, Alberta.—Changes in the Alberta cabinet were indicated by Premier J. E. Brownlee in the Alberta legislature through introduction of a bill to amend the Legislative Assembly Act. The amendment would eliminate the necessity for a member of the legislature returning to his constituency for endorsation by the voters after appointment to a cabinet post.

Re-arrangement of the cabinet was planned, the premier said in speaking to the amending bill, but he said he could not say whether there would be any increase in the number of portfolios.

There are seven posts in the cabinet as at present constituted. It is expected that when the cabinet changes are made, Mr. Brownlee will continue as premier and also take the portfolio of provincial treasurer. The post of provincial secretary will go to some other cabinet member.

A new face in the altered cabinet is expected to be Dr. F. S. Grisdale, M.L.A., for Olds and principal of Olds School of Agriculture. He is expected to be appointed Minister of Agriculture, a post now held by George Hoadley, who is also Minister of Health.

Move For Gas Franchise

Would Supply Saskatchewan Cities From Turner Valley Field

Calgary, Alberta.—Negotiations to obtain the gas franchises in Regina, Saskatoon and Moose Jaw, with a view to supplying these cities with Turner Valley gas, will start shortly, according to R. J. Hutchings, independent oil operator.

This new move is made feasible, he states, by the passing of a resolution in the Alberta legislature permitting export of gas not required for use in the province.

Even if Turner Valley's gas flow was restricted to 100,000,000 cubic feet daily under conservation plans, it would be possible to export gas to Saskatchewan, he declared. Other oil men expressed their approval of the gas export measure passed in the legislature last night, believing it would mean a boost for Alberta's gas fields.

Many Workers Affected

Montreal, Que.—Reductions in mechanical staffs on the Canadian National Railways wh'ch went into effect April 9, affected approximately 5,000 men throughout Canada, union officials of the Federated Shop Trades estimated. Special committees are being formed to discuss with railway officials the details of the staff reductions.

AN INTERNATIONAL ROMANCE

An international romance culminated April 5 in the marriage of Miss Frances Bosworth, a cousin of former vice-president Charles G. Dawes, and Dr. Trevor Charles Stamp of London, England. The bridegroom is the son of Sir Josiah Stamp, noted British economist, and Lady Stamp. The wedding took place at Evanston, Ill., in the home of the socially prominent Charles H. Bosworth, father of the bride, with numerous members of both families attending. Beaming happily, Sir Josiah and Lady Stamp, with their son, Dr. Trevor C. Stamp, are shown as they arrived at New York. Inset is Miss Frances Bosworth.

DENIAL IS GIVEN BY FERGUSON TO ALL CHARGES

Ottawa, Ont.—G. Howard Ferguson, Canada's high commissioner to the United Kingdom, appeared before the senate's Beauharnois committee "with the sole object of vindicating his own integrity," he said. Travelling from Canada House, London, England, to Ottawa, the high commissioner presented evidence which, in brief, denied any connection between himself and the largesse of Robert O. Sweezey, former president of the Beauharnois Power Company.

Mr. Ferguson's testimony was prompted by the statement made some weeks ago by Senator Andrew Haydon. Some time early in 1929, the senator had testified, Mr. Sweezey had informed him he had a power contract lined up for Beauharnois with the Ontario Hydro Electric commission. But Mr. Ferguson, then premier of Ontario, would not let it be signed, according to Mr. Haydon's evidence, until he (Mr. Ferguson) "got $200,000."

To this the high commissioner gave unqualified denial. No conversation he had ever had with Mr. Sweezey could possibly bear such an interpretation. He had met Mr. Sweezey only twice, the first occasion at a period long before power contracts were thought of, and the second when negotiations were in progress with Premier Taschereau, of Quebec, respecting export of power.

The "$125,000 in bonds," given to John Aird, Jr., of Toronto, by Mr. Sweezey in December, 1929, was mentioned in cross-examination. Mr. Sweezey's evidence was that this money was destined for the Ontario Conservative Party. Of that Mr. Ferguson knew nothting, he said, beyond what he had read in the newspapers. The high commissioner was closely questioned on this point by R. S. Robertson, counsel for Senator Haydon.

Britain Gets Reply From Irish President

But Contents Of Note Have Not Been Made Public

London, England.—J. H. Thomas, Secretary for Dominion Affairs, announced in the House of Commons the British Government has received the reply from President Eamon de Valera of the Irish Free State to its representations that the oath of allegiance and the payment of Irish land annuities were integral parts of the Irish treaty and its accompanying financial agreements.

Asked by James Maxton, member of the Independent Labor Party, to disclose the contents of the Irish note, which is understood to maintain the Free State Government's position the oath should be abolished and the land annuities retained, Mr. Thomas replied it was not customary to disclose the contents of such documents without agreement of both governments.

The British Government should have full time to consider the reply before its publication, the minister added.

May Call Special Session

Parliament Might Assemble In Fall To Deal With Tariff Matters

Ottawa, Ont.—The absence of any important tariff changes in the budget brought down by E. N. Rhodes in parliament is giving rise to conjecture as to whether a special session will be called this fall to deal with tariff matters. In Government circles it is declared that it is much too early to predict a special session. It all depends upon what develops at the Imperial Economic Conference to be held in Ottawa this summer. It may be found advisable to bring any agreements entered into at the conference into effect at as early a date as possible and this could only be done by calling parliament together.

Special sessions are rare in Canadian parliaments. A special session was held in August, 1914, when Canada entered the war. Another special session was held in 1930 following the election of the Bennett Government, to deal with the unemployment emergency.

Then he remembered how he got that job

The Green family were feeling the pinch of hard times. Work was scarce. They decided to have their telephone taken out because they "just couldn't afford it."

Then Bill Green remembered.

"Say, Ma, how did I get that job last week? Why they called me by telephone! And the two days' work the week before? They called me by telephone. If we let our telephone go, there won't be much chauce of getting work in future. No siree! The telephone doesn't go—it stays!"

So the Greens kept their telephone. They realized they couldn't afford to be without it.

Kootenay Telephone Co.
LIMITED

THE CRESTON REVIEW

Issued every Friday at Creston, B.C. Subscription: $2.50 a year in advance: $3.00 to U.S. points.

C. F. HAYES, Editor and Owner.

CRESTON, B.C., FRIDAY, APR. 15

LETTERS TO THE EDITOR

The Vanishing Dollar

Editor Review:

Sir,—Dear R.B., the meaning of the words "Vanishing Dollar," which I referred to in my previous article, was that the dollar is fast disappearing from the masses of the people, and. of this, I don't think we need a debate in the house of parliament to relate to us the horrid truth.

"Great oaks from little acorns grow," and so we find from usury a mighty depression grows, effecting all standards of society. The practical man, as you have said, to him the stock market slump was the cause. Sure enough, that is part of the cause, for wasn't most of the stock buying done or borrowed money, and when the money lenders made a call on the money they loaned, and raised the interest charged the borrower, buying slowed down and stock prices tumbled.

The trade unionists are also right, for small wages mean small returns to the business man who derives his profits from the wage earners, but why are so many employers unable to pay higher wages? Because the very life has been squashed by interest. For if they are not paying interest direct to the money lenders they are paying in the form of taxes, which go to pay for interest on the money the government has borrowed.

If we wish to refer to Christ, whom we look upon as doing all things just, who was unable to retain His anger when he came upon the money exchangers, and with a whip drove them out; that is what is needed today, men who will follow Christ's example.

In conclusion, I would say it seems hardly necessary for our legislators to spend a lot of time debating on the cause of the vanishing dollar, for one with an ounce of intelligence knows if a dollar is put in a bank $1.08 cannot be taken out, and so it is with money lending, if a dollar is put in circulation on interest, $1.08 cannot be taken out without destruction. It seems as though the little seed of interest was sown years ago, and has been well taken care of, until today we have the mighty tree of usury, which bears the fruit that is causing tne chiidren of the nation to go hungry. FRANK BUNCE.

OUR K.B.O. BROADCAST

Kimberley board of trade has 31 members the biggest membership for some years.

Vernon News claims Okanagan hens last year produced on an average of 120 eggs each.

The East Kootenay musical festival is to be held at Cranbrook April 21, 22 and 23.

At Bonners Ferry the relief committee is supplying garden seeds free to needy families.

Spring work is well under way on the 22,000 acres of dyked lands in the vicinity of Bonners Ferry.

At Summerland the March precipitation of rain and snow combined is the heaviest ever recorded.

For the next six months the money order wicket at Kimberley postoffice will close each Wednesday at 1 p.m.

Summerland had apricots in bloom on April 10th last year, but it will be the 20th this year before bloom appears.

Things are quiet at Kaslo, but they might be worse. Chow Wone has just opened out in the laundry business there.

After June 1st employees in the smelter at Trail who have their wages garnisheeed will be fired by the company.

Boys with catapults are specializing on breaking the glass insulators on telephone poles in Kimberley and vicinity.

Butter sales at Kelowna creamery increased 14,400 pounds over 1930, but there was a falling off in demand for ice cream.

Nakusp has a nine hole golf course. The members have all paid their dues by doing work, getting the course in shape.

North Okanakan stockmen fear an outbreak of "blackleg" again this spring. It was quite severe in the Vernon district a year ago.

When the new bridge is put in across the Kootenay River at Bonners Ferry the cost will be 27 per cent. to the county, 13 per cent to the state of Idaho, and 60 per cent. to the government at Washington.

At Kaslo residents who cannot pay for their water and light are to be given opportunity to wipe these out by working for the town.

Kaslo Women's Institute would have the merchants in that town put the town in the cent belt and use coppers in making change.

Grand Forks new power plant will develop 580 horse power in two units, and provision is being made to add a third unit when required.

The Leask fleet of auto trucks operating out of Cranbrook to Fernie, Kimberley and Creston have been purchased by A. C. Bowness.

With the spring thaw well under way on its 190 inches of snowfall cellars in the residential and business section of Rossland are all flooded.

The Kootenay record for high scoring at bridge is claimed by Mrs. H. E. Osborn of Cranbrook, who annexed 3982 points on seven tables of play.

The Herald claims that one man at Penticton drawing 40 cents a day relief pay, was able to make a month's purchase of $97 worth of liquor.

Working at its present capacity it is stated there is enough zinc ore in the Sullivan mine at Kimberley to keep the property working about 200 years.

The Commercial Club operated the Bonnere Ferry tourist camp at a profit of $450 last year. It has nine cabins. 1093 autos stopped there last year.

The Gazette states that two Mounted Police are to be stationed in that town to prevent any persons entering from the U.S. unless legally entitled to entry.

Penticton favors the government issuing free temporary auto licenses to enable prairie transients who have wintered there to start the return trip to Alberta.

Nakusp Recreation Company, which handles amateur sports in that town reports losing money on tennis, golf basketball and badminton. Baseball profits were $1.39

CHRIST CHURCH
CRESTON

SUNDAY, APRIL 17

CRESTON—8.00 a.m., Holy Communion. 11.00 a.m., Matins and Holy Communion. 7.30 p.m., Evensong.
WYNNDEL—3.00 p.m., Evensong.

SATURDAY, APRIL 23
CRESTON—10 a.m., Holy Communion.

LAND REGISTRY ACT
[Section 160]

IN THE MATTER of Lot 3, Block 7, of Block 14, of Lot 891, Group 1 Map 912, Kootenay District.

Proof having been filed in my office of the loss of Certificate of Title No.22169-A to the above-mentioned lands i the name of LOTTIE MEAD and bearing date the 18th July, 1917, I HEREB GIVE NOTICE of my intention, at he expiration of ne calendar month from the first publication, her of to issue to the said LOTTIE MEAD a Provisional Certificate of Title in lieu of such lost Certificate. Any person having any information with reference to such lost Certificate of Title is requested to communicate with the undersigned.

Dated at Nelson, B.C., this 31st day of March, 1932.

A. W. IDENS, Registrar.
Date of first publication April 15, 1932.

MINERAL ACT
FORM F

Certificate of Improvements

NOTICE!

LAKEVIEW Mineral Claim, situate in the Nelson Mining Division of Kootenay District.

Where located: Approximately two miles southeast of Ginol's Landing, and joining Kootenay Lake.

TAKE NOTICE that I, H.D.Dawson, acting as agent for E. G. Tiuimons, Free Miner's Certificate No. 81684-D, intend, sixty days from the date hereof, to apply to the Mining Recorder for a Certificate of Improvements for the purpose of obtaining a Crown Grant of the above claim.

And further take notice that action, under Section 85, must be commenced before the issuance of such Certificate of Improvements.

Dated this 10th day of February, 1932
H. D. DAWSON

FISHING PRIZES! FOR 1932

Tackle Box—For the largest Black Bass caught during season.

Gaff Hook Complete—For the second largest Black Bass caught during season.

Level Wind Bait Casting Reel—For largest Rainbow, Cutthroat or Brook Trout caught during the season.

Vest Pocket Fly Book—For largest Silver Trout caught during the season.

Special Prize, Boys under 14 Years—3 piece Steel Rod and Reel for the largest Squaw Fish caught during the season.

Competitors must purchase 50c. worth of Tackle or more at this store. Have your name registered when you make your first purchase of Tackle.

Boys under 14 years must purchase 10 cents worth of Tackle to compete for special prize.

Any person who won a prize during the seasons of 1929 30-31 will not be able to compete in the same class during 1932.

All fish must be brought in as taken from the water to be weighed and measured.

Prizes will be awarded Nov. 15, 1932.

V. MAWSON

You'll Like our Service — TRY IT

DO YOU KNOW

That new Rings in your car and a Valve Grind will pay you back many times over what they cost ih Oil and Gas saved, and increase in power.

We have a full stock of Goodyear Tires —all sizes and grades

CRESTON MOTORS
CANYON STREET at BARTON AVE. CRESTON

Clean-up Time!

SPRING has at last made the grade and we have Clean-Up Time with us. No matter how much or how little HAULING you may have we guarantee satisfactory service at a moderate charge.

SAND FOR GARDENS—We can supply you with the best on short notice. Gravel or Sand for building or any other purpose at attractive prices.

CRESTON TRANSFER
P.O. BOX 79 ALBERT DAVIES PHONE 13

Spring Will Soon be Here!

Order your Tank for boiling Spray now, made of heavy guage iron, welded throughout, no seams, absolutely leak proof, five years guarantee, low price.

ORDER YOUR PIPES BEFORE THE PRICE GOES UP. We are offering you prices never before heard of in Creston Valley.

2-inch Black Pipe, 15c. per foot. 1½-inch Black Pipe, 13c. per foot. 2-inch Standard Gate Valves, $4 each. All Pipes and Valves are guaranteed to stand 200 pounds water pressure, Prices are f.o.b. Creston. All other sizes of Pipe, Black and Galvanized, also Fittings, are sold at a very low price. Buy now.

Don't forget our Welding Shop. All work guaranteed.

If a piece of welding done by us breaks where it was welded, it will be re-welded free of cost, or your money back.

STEENSTRUP & REED
BLACKSMITHING - PLUMBING - HEATING

Do Not Postpone OVERHAULING YOUR CAR

WINTER SEASON IS THE SEASON.

PREMIER GARAGE
PALMER & MAXWELL
SERVICE ON ANYTHING OPERATED BY GASOLINE

The Consolidated Mining & Smelting Company of Canada, Ltd.

TRAIL, British Columbia

MANUFACTURERS of
ELEPHANT BRAND
Chemical Fertilizers

Ammonium Phosphate
Sulphate of Ammonia
Triple Superphosphate

Sold by CRESTON VALLEY CO OPERATIVE
CRESTLAND FRUIT COMPANY, LONG, ALLAN & LONG

PRODUCERS & REFINERS of
TADANAC Brand
Electrolytic

LEAD-ZINC
CADMIUM-BISMUTH

AT THE HOSPITAL

Ed. Jordan, who has been a patient since early in March, left the hospital on Saturday, much improved in health. He is at present convalescing at the home of Mrs. J. P. Johnston.

Mrs. Luckhart's condition is improving steadily. Mr. Luckhart and son, Chalmers, returned to Calgary, Al erta, on Saturday.

The many friends of Miss Marion Carr, R.N., will be pleased to hear she is doing nicely following her operation in Cranbrook on Thursday last.

Walter Glasier of Wynndel is at present a patient.

Hugh Barclay is slowly improving.

The patients of the hospital very much appreciate the wild Easter lilies donated by citizens of Creston on Monday.

Local and Personal

At the board of trade meeting on Tuesday night it was decided to have large signs placed at Rykerts and at the Yahk-Kingsgate turnoff directing autoists as to the highway to take to Creston.

FOR SALE or TRADE—McCormick-Deering No. 2 cream separator, nearly new. 3½ x 3 McCormick-Deering wagon gear with brake. 1½ h.p. Fairbanks Morse type Z engine. All in A1 s hape. V. M. Vasseur, Creston.

The basketball championship of the Kootenay Valley will be decided at the Park pavilion on Tuesday night, when the Bonners Ferry and Creston teams meet at 8.30 o'clock, with an admission of 25 cents. Dan e after game.

Shoe Repairing

All Work Guaranteed

Work ready when promised.

Charges reasonable.

Satisfaction guaranteed.

A. Mirabelli

Shoe and Harness Repairing

Friends of Miss Jean McCreath noted with pleasure that at the Easter high school exams. at Cranbrook high school, she stood fourth in Grade 12, with a percentage of 60.1, as compared with 66 per cent. taken by the class leader.

FREIGHT FOR NELSON—I have established a freig t truck service between Creston and Nelson, leaving here Mondays, Wednesdays and Fridays at 8.30 a.m. Depot at Creston Motors. Satisfactory service guaranteed. O. Ringheim, Creston.

Cook's Greenhouse now booking orders for Tomato, Pepper, Celery, Cabbage and Cauliflower plants

Rev. A. Walker received the sad word at the end of the week of the death of his sister, Mrs. Mitchell, at Calgary, Alberta. Deceased was known to many here as she was a visitor with Rev. P. and Mrs. McNabb for a couple of months a little over a year ago.

Blossom Temple Pythian Si ters observed the first anniversary of the establishment of their lodge at the regular meeting on Thursday evening last, there being a very large turnout of members for tne auspicious occasion, the social features of which were under the direction of Col. E. Mallandaine, who presided, and consisten of solos by Mrs. Rodgers and Ed. Clark; duett by W. J. and Percy Truscott, with Misses Athena Schade and Eileen Hendy presiding at the piano. Recitations were given by Miss Kitty Littlejohn and R. M. Telford, and some contests were directed by Mrs. Telford, Mrs. Vic Mawson and Miss O. Hagen. Games were also played. A feature of the sumptuous lunch was the birthday cake adorned with one dandle, prepared by Mrs. H. Truscott, "mother" of the lodge, who was remembered with a handsome boquet appropriately presented and suitably acknowledged. Blossom Temple has enjoyed a steady growth since its inception and during the twelve months it bas been active, it has rendered useful service in the life of the community.

Erickson

Public school inspector Manning paid his semi-annual visit to Erickson school last week.

Syd. Thomas of Yahk was here on a business visit last week.

Miss Barbara Bundy of Cowley, was a holiday vi itor last week a guest of Mr. and Mrs. T. W. Bundy.

Miss Margaret Speaker is home after a short visit at Cranbrook.

Mrs. Frank Staples and friend of Invermere made a short visit here en route to Nelson, and guests of the former's parents, Mr. and Mrs G. Cartwright.

Christ Church Ladies' Guild bridge on Friday night at the schoolhouse was quite a success. Eleven tables were in play and the cash intake $18. The ladies' high scores were made by Mrs. Beninger and Mrs. Telford while the high honors to gentlemen went to Jack Dodds and J. Murphy. A splendid lunch was served at the close of proceedings.

Alice Siding

Birth on April 12th, to Mr. and Mrs. N. Husband, a son.

Public school inspector Manning was here on his semi-annual call at the middle of last week and found everything at the school well up to staneard.

Dormant spraying operations got under way in this section with the coming of real fine weather at the first of the week.

Mr. and Mrs. Chas. Botterill of Creston are now permanent residents at Alice Siding, occupying the new house on the Walter Nickel ranch.

C. F. Raymond left last week for Piapot, Sask., where he is helping with spring work on his ranch at that point.

Geo. Bourne, who works on the east C.P.R. section crew at Creston, has been transferred to Midway, and will be leaving for his new job at the end of the week.

Victor Carr and Jack Smith are among the orchardists taking delivery o trees this year. Each are setting out another 100 prunes.

Principal Freney was called to Rossland last week due to the rather serious illness of his father, returning on Friday. In his absence Miss M. Crawford was in charge of the school.

E. W. Payne and son, Ted, have commenced work dismantling the house on the ranch, which will be replaced with a modern structure at a site nearer the highway.

Alice Siding had many visitors on Sunday—in quest of the yellow Easter lilies, which came into bloom at the end of the week.

The report persists that Alice Siding is to furnish an April wedding of great interest to the younger set here

Lister

The government tractor and grader, in charge of C. Ogilvie and John Johnson, were in operation in the area at the first of the week and a marked improve ment is noted in the highways.

Quite a number of the members of the Lutheran Church were at work on Saturday clearing the site of their cemetery which was given for that purpose by the L.S.B. It is located on the townsite, near the Sinclair ranch.

Swallows are here in large numbers now, and within the week we have had the strains of the frog orehestra to hasten evening's slumber.

The baseball talent in the Huscroft district commenced practices with the coming of fine weather at the end of the week, and a game with Canyon is looked for before the manth is out.

Rev. C. Baase of Creston was here on Sunday afternoon for Lutheran Church service.

Jos. W. Bell of Kimberley is expected to spend a few days here any day now. A shipment of Damson plum trees arrived on Monday, and will require immediate planting.

Mr. and Mrs P. Rylan and family moved here from Canyon at the end of the week, and are at present occupying the house on the former Frampton place.

Mr. and Mrs. Chas. Huscroft were hosts at bridge at their home on. Saturday evening with four tsbles in play and the high score prizes going to Mr and Mrs. A. W. Sinclair. A delightful lunch was served about midnight to close a session at bridge that all thoroughly enjoyed.

Sirdar

Douglas and Harold Cam, former residents of Sirdar, but at present residing in Nelson, are here on a visit with friends.

Mrs. James Pascuzzo and Miss Rose Pascuzzo were visitors at Creston last Monday. Mrs. R. Dennes and Mrs. A. North were also visitors at Creston Fri ay.

Miss Helen Vance of Nelson, who has spent the past week the guest of Miss Eileen Heap, returned to her home last Wednesday.

Miss Ethel and Harry VanAckeran of Canyon were visitors at the home of Mr. and Mrs. J. S. Wilson on Sunday.

Mrs. T. Rogers returned to Sirdar on Monday, after three weeks spent with friends at Coquitlam and North Bend.

Mrs. R. Bleumeneaur and young son, Bobbie, returned on Monday, after three weeks spent at Vancouver, visiting her mother and son, Charlie.

Another social evening sponsered by the younger girls, was put on in Sirdar community hall on Friday last Though the crowd was small everyone had a good time.

Mr. and Mrs. Behmer and family, who have resided in Sirdar for many months, left on Monday for Arrow Creek, where they will make their future home.

Harold Cam of Nelson is busy renovating the Cam residence at Sirdar, where he expects to bring his wife to in the near future.

Jas. Wi son returned from Cranbrook and Kimberley on Thursday evening.

Mrs. H Dibley of North Bend arrived on Monday, and will spend the next week the guest of Mrs. R. Heap and Mrs. T. Rogers.

Misses Rose and Annie Pascuzzo entertained at a delightful five tables of bridge on Tuesday evening, last in honor of the anniversary of Mrs. James Pascuzzo's birthday. The honor guest received an abundance of lovely gifts from her many friends. Ladies' high score was won by Miss Eileen Heap and gent's high score by Vincent Cherbo, Clifford Neil capturing consolation. The hostesses served a lovely lunch after cards. Those present were, Mr. and Mrs James Pascuzzo, Mr. and Mrs. H. Gillie, Mr. and Mrs. Behmer, Mrs. Martin, Misses Gwen Wilson, Eileen Heap, Helen Vance of Nelson, Margaret Rogers, and Charles Wilson, Clifford Neil, Douglas Cam of Nelson, Sam and Arthur Lombaruo, Vincent Cherbo, John Audino, and the two hostesses.

Lutheran Church

REV. C. BAASE, Pastor.

7.30 p.m.—Evening Service
10.00 a.m.—Sunday School.
11.00 a.m.—Service in German.

Everybody welcome. Unchurched especially invited.

JAS. COMPTON
AUCTIONEER

Sales conducted in any part of the District.

PHONE 55F. CRESTON

Kelly's Weed Killer

KILLS DANDELIONS and OTHER WEEDS

Full directions.

Per Carton . . . . 50c.

CRESTON DRUG & BOOK STORE

THE REXALL STORE
GEO. H. KELLY

When it's Your Move let us know

The best evidence of our intentions in the moving business is the service we have rendered to the people of this community for almost a quarter of a centnry.

We never break promises or furniture. We deliver the goods efficiently and speedily.

We price our services reasonably always.

H. S. McCREATH

COAL WOOD FLOUR FEED

Phone 19 CRESTON — YOUR — *Phone 52L WYNNDEL*

CASH STORE

SPECIALS

PRICES EFFECTIVE from APRIL 14th to APRIL 16th.

BUTTER, per lb	.30	MUSTARD, Prepared, 3 jars	.25
BACON, Sliced, per lb	.20	SALT, Iodized, 3 pkts	.35
CHEESE, 2 lb. pkt	.45	SOUP, per dozen	.95
HAM, Picnic, per lb	.18	SOAP, Crown Olive, 4 for	.23
COTTAGE ROLLS, lb	.20	NORUB, 6 for	.25
CORNED BEEF, 2 tins	.39	SOAP FLAKES, 3 lbs	.35
COOKED HAM per lb	.40	R.C. WASHING POWDER large pkt	.24
LARD		**SHORTENINGS**	
3 lbs., per tin	.45	3 lbs. per tin	.45
5 lbs., per tin	.69	5 lbs. per tin	.69
10 lbs., per tin	1.35	10 lbs. per tin	1.35
BROOMS, Each	.40	SODAS $1.00 size	.45
CANDIES, Mixed, per lb	.18	WALNUTS, ¼s per lb	.38
CHOCOLATE BARS, 6 for	.25	WALNUTS, ½s per lb	.49
KISSES, per bag	.10	PEANUTS, 3 lbs	.35
LICORICE, all sorts, ½lb	.20	WALNUTS, in shell, lb	.15
TEA—"Y" Blend		**COFFEE—"Y" Blend**	
OUR BEST, per lb	.45	OUR BEST, per lb	.45
FAMILY, per lb	.40	FAMILY, per lb	.40
SPECIAL, per lb	.35	SPECIAL, per lb	.35
FRUIT		BRAIDS, 3 lb. pkt	.95
ORANGES, per doz. 40c	.50	With Cup and Saucer FREE.	
GRAPEFRUIT, Seedless, ea	.15	HONEY, 5s, per tin	.89
LEMONS, per doz	.45	HONEY, 2½s, per tin	.45
BANANAS, 2 lbs	.29	PEANUT BUTTER, 1s	.20
TOBACCO, ½ lb. tins	.45	" , Pails	.25
TOBACCO, ¼ lb. tins	.25	" , Barrels	.45
		" , Tins	.45
3 tins TOMATOES 2 tins SOUP	.50	3 tins TOMATOES 3 tins SARDINES	.50
2 tins TOMATOES 2 tins PORK and BEANS 1 tin SARDINES	.50	1 lb Sliced BACON 2 lbs., SAUSAGES	.50
1 lb. COOKED HAM 1 lb. SAUSAGES	.50	1 lb. COOKED HAM 1 lb. BACON	.50
1 lb COOKED HAM 1 Dozen EGGS	.50	GARLIC, per lb	.30

Do Not Lose Interest

——by delaying to deposit your savings.

IF you cannot visit us personally, send your deposits by mail. Have the satisfaction of knowing that your money is safely protected and is earning interest regularly. 690

THE CANADIAN BANK OF COMMERCE

Capital Paid Up $20,000,000
Reserve Fund $20,000,000

Creston Branch - R. J. Forbes, Manager

CHILD *need* REGULATING?

CASTORIA WILL DO IT!

When your child needs regulating, remember this: the organs of babies and children are delicate. Little bowels must be gently urged—never forced. That's why Castoria is used by so many doctors and mothers. It is specially made for children's ailments; contains no harsh, harmful drugs, no narcotics. You can safely give it to young infants for colic pains. Yet it is an equally effective regulator for older children. The next time your child has a little cold or fever, or a digestive upset, give him the help of Castoria, the children's own remedy. Genuine Castoria always has the name:

Chas. H. Fletcher.

CASTORIA

CHILDREN CRY FOR IT

WORLD HAPPENINGS BRIEFLY TOLD

Commercial telephone service has been established between France and Buenos Aires.

The Prince of Wales attended a dinner given by the Pilgrim Society to Andrew W. Mellon, new United States ambassador to Great Britain.

Italy has signed a treaty with Russia which binds the Soviet to buy $12,000,000 of Italian products during the year.

A new "lingering" anesthetic which continues to kill pain after an operation, but has no habit-forming power was reported to the American Chemical Society.

The will of John Philip Sousa, famous bandmaster, was filed, leaving his entire estate to his wife and three children. The estate was valued in the will at "more than $20,000."

Mahatma Gandhi's adopted daughter, Bai Laxmi, 18, an "untouchable," was sentenced to two months imprisonment at hard labor for activities in the civil disobedience campaign.

Howard Nicholson, professional attached to the Granite Club of Toronto, won the open professional figure skating championship of Great Britain at Oxford.

Taking of a plebiscite on abolition of beer parlors will be recommended by the Alberta government next year, providing general conditions improve, Premier Brownlee says.

Great Britain's unemployed on March 21 totalled 2,567,332, which was 113,841 less than the month before and 12,786 less than at the same time last year. The improvement was noticeable in nearly all industries.

As a vermifuge an effective preparation is Mother Graves' Worm Exterminator, and it can be given to the most delicate child without fear of injury to the constitution.

Robert Bruce, Scottish king, was a leper.

Upset Stomach

"I used BABY'S OWN TABLETS for my children when they had vomiting spells, and found that they settled the stomach," writes Mrs. J. M. Guthrie, Smith's Falls, Ont. Valuable for teething troubles, colds, fevers, colic. Easy to take — and harmless. See certificate in each 25c package. 230

Dr. Williams'

BABY'S OWN TABLETS

LADIES WANTED TO DO LIGHT sewing at home. Good pay. Work sent, charges paid. Stamp for particulars. National Manufacturing Company, Montreal.

Preserve Virgin Timberland

Frank J. Barnjum Acquires Large Tract On Vancouver Island

Another large tract of virgin timberland on Vancouver Island will be preserved for posterity through the generosity of Frank J. Barnjum, Montreal philanthropist and tree conservationist. Two thousand acres of timbered land on the Cowichan River has been acquired by Mr. Barnjum from its owners. The property is a beautiful park area replete with rivers, streams and lakes, with wild life in the woods and fish in the streams. The purchase makes Mr. Barnjum the largest holder of big timber on that river.

Makes Canoe Safer

New Type Of Non-Capsizing and Unsinkable Craft Is Constructed

A new type of non-capsizing and unsinkable canoe, weighing between 80 and 90 pounds and for which a patent has been secured, has just been built by M. Pepin, of Quebec City. He claims that even with a full load there is not the slightest danger of the craft sinking nor can it turn over. With an outboard motor, Pepin says, the canoe will be capable of making 35 miles an hour.

Winnipeg Newspaper Union Fashions

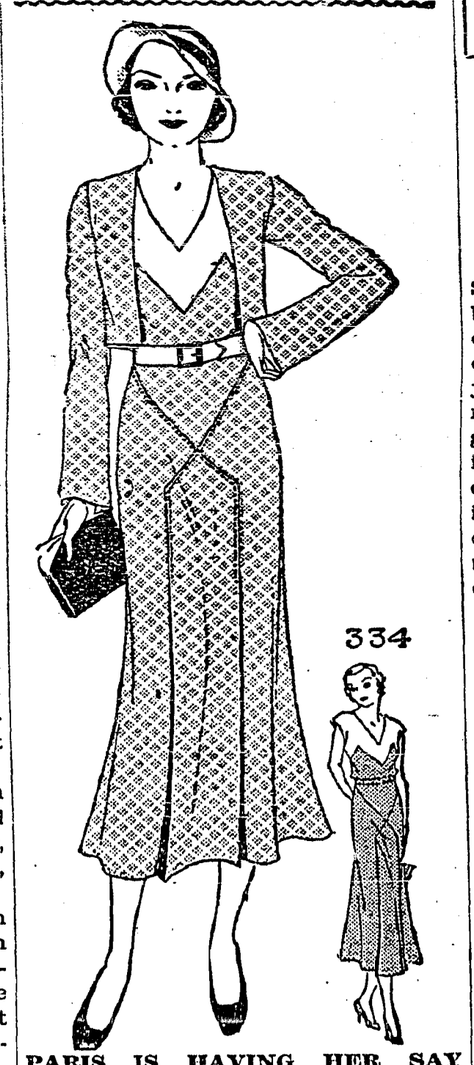

PARIS IS HAVING HER SAY ABOUT THE JACKET DRESS THIS SEASON

Whether you want a sheer woollen dress or a crepe silk dress for spring wear—here is a charming model.

It is jacketed in a most approved and voguish way. And it's exceptionally slimming with its bias lines.

The sleeveless dress offers such marvellous schemes for contrast.

Since blue is so modish, imagine the effectiveness of this model in a blue crepe silk delicately patterned in yellow. For the upper bodice, plain yellow crepe is used.

Could anything be more charming and practical?

Style No. 334 is designed for sizes 16, 18, 20 years, 36, 38, 40 and 42 inches bust. Size 36 requires 3⅞ yards 39-inch with ¾ yard 39-inch contrasting.

Price of pattern 25 cents in stamps or coin (coin is preferred). Wrap coin carefully.

How To Order Patterns

Address: Winnipeg Newspaper Union, 175 McDermot Ave., Winnipeg

Pattern No..... Size.....

.....

Name .....

.....

Town .....

Turret Cigarette Hockey Contest Headquarters Staff

Sorting the Millions of Entries Received

The scene illustrated above will give our readers a slight idea of the vast number of entries received in the Turret Cigarette $15,000.00 Cash Prize Hockey Contest. Well over three million entries were sent in, bearing the post mark of March 5th, or a prior date, which was a condition binding upon all contestants desiring to qualify for one of the 289 cash prizes. The enormous task of judging these millions of entries is going forward as rapidly as possible. According to the latest reports from Contest Headquarters, it will be possible to publish the complete list of prize winners about the latter part of April.

Recipes For This Week

(By Betty Barclay)

JELLIED RHUBARB PIE

1 package quick-setting gelatin dessert (lemon flavor).
1 cup boiling water.
¼ cup orange juice.
2 lbs. young strawberry rhubarb
1½ cups granulated sugar.

Cut rhubarb in one-inch pieces. Steam in double boiler until tender, but unbroken. Add sugar when nearly done. Dissolve quick-setting gelatin dessert in boiling water. Measure any juice from rhubarb and add water, if necessary, to make ¾ cup. Add to gelatin. Add orange juice. Chill until it begins to thicken and then fold in carefully, the pieces of rhubarb. Pour into small baked pastry shells and chill until firm. Garnish tops with meringue of a rosette of softened cream cheese.

OATMEAL MACAROONS

2½ cups of rolled oats (oatmeal).
1 cup of sugar.
1 teaspoon of vanilla.
2 eggs.
1 tablespoon of melted butter.
2 teaspoons (rounded) baking powder.
1 level teaspoon of salt.
cup seedless raisins.

Cream sugar and melted butter — add beaten yolks, then work in gradually oatmeal, to which has been added salt and baking powder. Then add vanilla and nutmeg and beaten whites of eggs and raisins. Drop in small quantities on floured baking pan and bake in rather slow oven.

Reduce Freight Costs

Plan Construction Of Road In Great Bear Lake District

Construction of a road around the seven miles of rapids in the Bear River is under consideration by the Dominion public works department as a step to reduce freight costs and simplify transportation into the miner district of Great Bear Lake.

C. C. Ross, of the Dominion Mining and Metallurgy Department, revealed this move in an address at Calgary. Transportation, he said, was the great problem facing development of the radium-bearing pitchblende discoveries around Great Bear Lake.

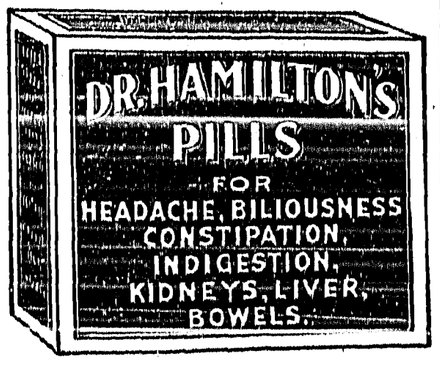

SUNDAY SCHOOL LESSON

APRIL 17

THE CALL OF ABRAM

Golden Text: "Be thou a blessing."—Genesis 12.2.
Lesson: Genesis 12.1-9.
Devotional Reading: 11.8-10, 17-19.

Explanations and Comments

The Call and the Promise, verses 1-3.—Whether Abraham received two calls or only one call to leave his home is a much disputed question. It seems natural to suppose that the call came to both Abraham and his father at Ur (see Acts 7.2-4; Genesis 11. 31) and was reaffirmed by Abraham at Haran. When they reached Haran, Terah and Abraham settled there for a time, and there Terah died.

The name "Abraham" (the father of a multitude, Genesis 17.5) is based, according to Professor Kent, on a similarity of sound to the Hebrew word "Hamon," meaning multitude. He deems the two forms, Abram and Abraham, as but dialectic variations of the familiar Hebrew name Abiram, meaning the father is exalted (or the lofty on eis father). The name has been found on a Babylonian tablet from the reign of Hammurabi's grandfather, hence used as an individual name at least as early as 2000 B.C.

Get thee out of thy country, and from thy kindred, and from thy father's house. These are cumlative expressions which show the greatness of the demand; Abraham must count the cost, for he had much to lose. He must leave behind him all that was familiar and dear. His kindred worshipped a multitude of deities (Genesis 31.30), and his faith in the one true God took him away from such associations. The goal, "the land that I will show thee," is definitely stated in verse 7. The promised reward, "I will make of thee a great nation," is a thought which runs through the whole book of Genesis. In him all the families of the earth should be blessed. Through the call of Abraham, the choosing of Israel, the history of the nation, the birth of Christ—through it all God was working to the one end, the blessing of all peoples, the redemption of the world.

There are two sides to the wonderful message of God to Abraham: on the one hand he is promised that he shall be blessed, and the particular ways in which he shall be blessed are stated—he will become a great nation, his name will be great, those that bless him will be blessed, and those that curse him will be cursed; on the other hand, he is admonished to be himself a blessing.

The Call Obeyed, verses 4-6.—With Sarai his wife and Lot his nephew and with all their flocks and herds, slaves and dependents, Abraham, at the age of seventy-five, left Haran for the land of Canaan.

"Abraham went out, not knowing whither he went." Does that command ever come to us—not to leave our country, but to leave the surroundings in which we find ourselves; to get out of the business, out of the social circle, out of the environment in which we cannot serve God—whatever the cost."—A. C. Dixon.

"The great trek is dismissed in a sentence": "They went forth to go into the land of Canaan; and into the land of Canaan they came." Nothing is said of the length of the journey, the dangers on the way, the hardships endured; but the essential fact is stated, Abraham had faith in the divine prompting, and acted on his faith.

Trans-American Airlines

Developing Air Route Across the North Atlantic

Pan-American Airways announced it had entered into an agreement with Trans-American Airlines to conduct the necessary survey and research work for development of an air route across the north Atlantic.

Details of the transactions were not made public and it was not definitely known whether survey flights would be made next summer over the proposed course, which is by way of Canada, Greenland, Iceland and the Faroe and Shetland Islands.

It was announced, however, that the thorough study of the project being undertaken will be a preliminary step to the actual launching of exploratory flights through the north.

Trans-American Airlines has been assisted during the past year in its study of the problem by the noted polar explorer, Vilhjalmur Steffanson, who proposed a northern commercial air route 13 years ago.

As an indication of the progress made in the preliminary work, it was pointed out the parliament of Iceland within the last month has passed an act granting Trans-American and their associated interests a 75-year franchise for the transportation of mail over Iceland on an air route between North America and Europe.

The specific routing of the northern line has not been determined pending the further extension of surveys.

Australia Is Very Old

Geological Formations Estimated To Be 20,000,000 Years Old

A discovery made by gold prospectors recently affords further proof of Australia's great age. After boring through 200 feet of basalt they struck an old river-bed, and brought up water-polished stones which, according to the experts, had not been exposed to sunlight for over a million years. And there are geological formations in the Island Continent which are estimated to be at least 20,000,000 years old. Australia, too, has preserved living links with its remote past. Some of its animals and plants are definitely prehistoric species, such as have survived nowhere else. The duck-billed platypus, for instance, is the oldest existing type of mammal.

THE HOUSE OF DREAMS-COME-TRUE

— BY —

MARGARET PEDLER

Author Of "The Splendid Folly," "The Hermit Of Far End."
Hodder & Stoughton, Ltd., London.

CHAPTER XVII.—Continued.

"Yes," she acknowledged. "I am afraid I have been blind, Geoffrey. Indeed—indeed I would have prevented all this if I had known, if I had guessed. But, honestly, I just thought of you—you and Judith—as friends."

"I believe you really did," he said slowly, almost incredulously. Then, as though in swift corollary: "Jean, is there anyone else?"

The question drove at her with its sudden grasp of the truth. Her face grew slowly drawn and pinched-looking beneath his merciless gaze and her lips moved speechlessly.

"So it is that, is it? And does he—has he——"

"Geoffrey, you are insufferable!" The words came wrung from her in quick, low protest. "You have no right—no right——"

"No, I suppose I haven't," he admitted, touched by the stricken look in her eyes. "I'd no business to ask that. For the moment, it's enough that you don't love me. . . . But I shall never give you up, Jean. You're mine—my woman!" The light of possession flared up once more in his eyes. "Do you remember I told you once that, if a man makes up his mind, he can get his own way over most things? Well, it's true."

He paused a moment, then abruptly swung round on his heel and, without a word of farewell, strode away across the garden towards the gate by which he had entered.

As the latch clicked into its place behind him, Jean was conscious of a sudden tremor, of a curious, uncontrollable fear, as though his words held something of prophecy. The man's dominating personality seemed to swamp her, overwhelming her by its sheer physical force.

The remembrance of her sinister dream, and of the dream-Burke's threat: "It's too late to try and run away. If you don't come into my parlour, you'll be stamped with the mark of the beast forever," returned to her with a disagreeable sense of menace. She shivered a little and, picking up her basket, almost ran back to the house, as though seeking safety.

CHAPTER XVIII.

Cross-Purposes

In the task of arranging her roses in the various bowls and vases Baines had set in readiness for her, Jean found a certain relief from the feeling of terror which had invaded her. Something in the homely everydayness of the occupation served to relax the tension of her mind, keyed up and overwrought by the stress of her interview with Burke, and it was with almost her usual composure of manner that she greeted Blaise when presently he joined her.

"I've raided the rose-garden today," she said, smilingly indicating the mass of scented blossom that lay heaped up on the table. "I expect when Johns finds out he will proceed to meditate upon something for my benefit with boiling oil in it."

Johns was one of the gardeners to whom Jean's joyous and wholesale robbery of his first-fruits was a daily cross and affliction. Only chloroform would ever have reconciled him to the cutting off of a solitary bloom while still in its prime.

Blaise regarded the tangle of roses consideringly.

"I wonder you found time to gather so many. When I passed by the rose-garden, you were—otherwise occupied."

The quietly uttered comment sent the blood rushing up into Jean's face. When had he passed? What had he seen?

She kept her eyes lowered, seemingly intent upon the disposition of some exquisite La France roses in a black Wedgwood bowl.

"What do you mean?" she asked negligently.

Tormarin was silent a moment. Had she looked at him she would have surprised a restless pain in the keen eyes he bent over her.

"Jean"—he spoke very gently—"have I—to congratulate you?"

It was difficult to preserve her poise of indifference when the man she loved put this question to her, but she contrived it somehow. Women become adepts in the art of hiding their feelings. The conventions demand it of them.

Jean's answer fluttered out with the airy lightness of a butterfly in the sunshine.

"I am sure I can't say, unless you tell me upon what grounds?"

"You know of none, then?"—swiftly.

"None."

She nibbled the end of a stalk and surveyed the Wedgwood bowl critically. Tormarin felt like shaking her.

"Then," he said gruffly, "let me suggest you revise your methods. The woman who plays with Geoffrey Burke might as safely play with an unexploded bomb."

His voice betrayed him, revealing the personal element behind the proffered counsel.

Jean glanced at him between her lashes. So that was it! He was jealous—jealous of Burke! At last something had happened to pierce the joints of his armour of assumed indifference! Her heart sang a little paean of thanksgiving, and all that was woman in her rose bubbling to meet the situation. In an instant she had recaptured her aplomb.

"I think I rather enjoy playing with unexploded bombs," she returned meditatively. "There are always—possibilities—about them."

"There are"—grimly. "And it is precisely against those possibilities that I am warning you."

"Don't you think it's rather bad taste on your part to warn me against a man who is admittedly on terms of friendship with you all?"

"No, I don't"—steadily. "Nor should I care if it were. When it's a matter of you and your safety, the question of taste doesn't enter into the thing at all."

"My safety?" jeered Jean softly. (It was barely half an hour since Burke had inspired her with that sudden fear of him and of his compelling personality!)

"Well, if not your safety, at least your happiness," amended Burke.

"It's very kind of you to interest yourself, but really my happiness has nothing whatever to do with Geoffrey Burke."

"Is that true?"

He flashed the question at her, and there was that in his tone which set her pulses athrill, quenching the light-hearted spirit of banter that had led her to torment him. It was the note of restrained passion which she had heard before in his voice, and which had always power to move her to the depths of her being.

"Perfectly true." She faltered a little. "But"—forcing herself to a defiance that was in reality a species of self-defence—"I fail to see that it concerns you, Blaise."

"It concerns me in so far as Burke is not the sort of man that a woman can make a friend of. It's all or nothing with him. And if you don't intend to give him all, you'd better give him—nothing."

His glance, grave and steady, met hers, and she knew then, of a certainty, that he had witnessed the scene which had taken place in the rose-garden, when Burke had held her in his arms and the flood of his passion had risen and overwhelmed her. He had witnessed that—and had misunderstood it.

She was conscious of a fierce resentment against him. It mattered nothing to her that, in the light of her nonchalant answers to his questions, he was fully justified in the obvious conclusion he had drawn. She did not stop to think whether her anger was reasonable or unreasonable. She was simply furious with him for suspecting her of flirting—odious word!—with Geoffrey Burke. Well, if he chose to think thus of her, let him do so! She would not trouble to explain—to exculpate herself.

She regarded him with stormy eyes.

"Please understand, Blaise, that I want neither your advice nor your criticism. If I choose to make a friend of Geoffrey Burke or of any other man—I shall do so without asking your permission or approval. What I do, or don't do, is no business of yours."

(To Be Continued.)

Utterly Worn-Out

Mrs. Fitzpatrick Tells How Dr. Williams' Pink Pills Made Her Well.

Can Now Run Upstairs.

"I became run-down and unable to do my work for a family of seven," writes Mrs. W. P. Fitzpatrick, Marquis, Sask. "I was told I had anaemia, and I took treatment, but with very little improvement. Finally my sister, who had had the same disease, advised me to try Dr. Williams' Pink Pills, as they had done her so much good. I have taken seven boxes. Today I'm well; able to do my own work; no more tired feeling or weak spells. I can run upstairs without puffing. I sleep and eat well. My friends are astonished at my changed appearance and never fail to ask what I'm taking. My reply is: 'Dr. Williams' Pink Pills'."

Dr. Williams' Pink Pills actually create an abundance of new red blood, which is the reason why they have given new vitality and strength to thousands of such nervously exhausted and overtired women. Equally helpful for growing girls. Try them. At your druggist's in the new glass container, 50c a package. 272

ZIG-ZAG
CIGARETTE PAPERS
LARGE DOUBLE BOOK
120 LEAVES
FINEST YOU CAN BUY
AVOID IMITATIONS
5¢
122

DEFINITE HELP FOR DWELLERS IN APARTMENTS

Odorless way found to cook fish, cauliflower and cabbage

CANAPAR IS A PRODUCT OF HAMILTON FIRM

Lives there a woman, in apartment, duplex or home, who has not at some time or other reluctantly foregone fish, cabbage, and cauliflower because of the odors they give off when being cooked? Or who has not suffered from other people close by who cooked these foods regardless?

Canapar entirely does away with this annoyance. More than that, it actually improves flavor and food value. Cooking in Canapar parallels the famous French method of simmering and confining food and its flavours to the closed casserole.

Canapar comes in large sheets, in a handy-size package. When boiling vegetables you simply wet the sheet of Canapar and make a bag similar to a pudding bag. If you are steaming them you line your steamer with Canapar, arrange food and seasoning, and fold back corners of the Canapar to prevent steam from dripping back.

Boiled or steamed fish is particularly delicious done this way. No fishy odor in the kitchen, no gummy kettle to clean. When roasting meat, line the pan with Canapar. It prevents the fats and juices from burning, and eliminates scouring of the pan afterwards.

Canapar saves fuel. You can cook three vegetables simultaneously in the same saucepan with it, without intermingling of flavors. And it is very economical. Just rinse the sheet after using it, hang it on the towel rack to dry. Use it over and over again.

Lots of women use Canapar for a dish cloth—it is so silky and satisfactory and does not spread lint. This is a particularly good use if you happen to pierce the sheet of Canapar while testing the food during the cooking of it. Canapar is made by the makers of PARA-SANI the famous heavy waxed paper in the Green box.

Special Offer

Most grocers, druggists and department stores sell Canapar. If yours doesn't, send the coupon direct and we'll give you a new and unique book entitled "Leftovers" containing one hundred recipes as a bonus for your trouble.

Appleford Paper Products, Ltd., Hamilton, Ontario.

Enclosed find 25c for which please send me one full-size package of CANAPAR Cookery Parchment and your 100 recipes for "Left-overs."

Name.....

Address.....

.....

My dealer is.....

.....

413

When PAIN Comes

WHAT many people call indigestion very often means excess acid in the stomach. The stomach nerves have been over-stimulated, and food sours. The corrective is an alkali, which neutralizes the acids instantly. And the best alkali known to medical science is Phillips' Milk of Magnesia.

One spoonful of this harmless, tasteless alkali in water neutralizes instantly many times that much acid, and the symptoms disappear at once. You will never use crude methods when once you learn the efficiency of this. Go, get a small bottle to try.

Be sure to get the genuine Phillips' Milk of Magnesia prescribed by physicians for 50 years in correcting excess acids. 50c a bottle—any drug store. (Made in Canada.)

Bank Robbery—Four Murders—Doctor Killed

The wounded bandit in custody — *His mark caught him*

Bandit Left His Mark

On May 28, 1928, four bandits robbed a bank in Lamar, Colorado. They killed two officers. Then, in escaping with a wounded bandit, they killed the doctor who treated the wound. This atrocious crime aroused two states to action.

The leader of the gang left his finger print on the glass of the doctor's car. Police records proved that this mark belonged to a robber who called himself, among other names, Jake Fleagle. Thus the whole gang was identified, and three were hanged.

Fleagle himself, after a chase of two years, was wounded in resisting arrest and later died. All because a finger touch left its print on a piece of glass.

So You Leave Marks

This is told to indicate how you leave imprints on everything you touch. Those imprints are germ-laden. You leave them on the toast you butter, on a piece of cake, on a stick of gum.

The germs in those imprints may have been picked up by touching things which others touched with contaminated hands. Life Extension Institute lists 27 diseases which may be conveyed in this way. A cold, for instance, may be passed to many people—by a handshake.

When you carry such germs to your food—by a touch—they breed and multiply. That is something to think about.

Safety and Luxury

Germs, of course, are everywhere, but we can lessen their danger by using Lifebuoy.

Here you have a luxurious toilet and bath soap, based on two palm oils. No soap ever created does more for the skin and complexion. But it also contains an antiseptic.

Do not touch food, or anything which enters the mouth, until your hands are washed with Lifebuoy. Partial germ removal is not sufficient. You must either remove or make inactive the germs that threaten your health. Lifebuoy will do this.

Stops Body Odour

Lifebuoy gives you luxurious, creamy lather. You never used a more delightful soap. But the odour is not a perfume. It's a refreshing scent that spells safety. It disappears in a few minutes, but it tells you that the germs have been washed away from your hands.

Lifebuoy's lather goes deep into the pores of your skin, cleansing them of odour-causing waste. After using Lifebuoy in a bath, your whole body is exempt from offensive body odour for hours. Is not such protection worth more than perfume to you?

Many millions of people, the world over, think so. Your dealer has Lifebuoy for you. Try it today.

Lever Brothers Limited, Toronto

Stops Body Odour

Lifebuoy
Health Soap
A Luxury Soap Plus an Antiseptic

LB221

An all-glass house that is asserted to exclude air, dirt, and bacteria, has been built by a scientist in Japan, ventilation being provided by air pumped from a distant point through filters.

PURELY VEGETABLE

Take them every so often. They'll *Keep you* HEALTHY

Sold everywhere in 25c and 75c red pkgs.

CARTER'S LITTLE LIVER PILLS

Miller's Worm Powders destroy worms without any inconvenience to the child, and so effectually that they pass from the body unperceived. They thoroughly cleanse the stomach and bowels and leave them in a condition not favorable to worms, and there will be no revival of the pests.

Shipping Clerk (reading report of cabinet minister's speech)—I hope this is true. He says that the battle against depression is won.

Colleague—Let's show that to the boss and perhaps he will cease firing.

It is predicted that electronic tubes which serve as miniature red and green traffic lights will be installed on the dash board of automobiles of the future.

More than 150 breakfasts, lunches, and dinners are served to various members of the royal retinue of Buckingham Palace, London every day.

for BRUISES

There's nothing to equal Minard's. It "takes hold". Antiseptic, soothing, healing.

Gives quick relief!

24

MINARD'S "KING OF PAIN" LINIMENT

Local and Personal

Birth—On April 9, to Mr. and Mrs. J Hedstrom, a son.

FOR SALE—Democrat, with shafts. C. Kelsey, Erickson.

A good assortment of flower bedding plants at Cook's Greenhouse.

Grand Theatre **Sat., Apr. 16**

HE RISKED DISHONOR

She risked the scorn of her people for a love that swept away barriers of hate.

CHARLES FARRELL and MADGE EVANS

in

'HEARTBREAK'

Flesh and blood romance of two young humans battling the jealousies of nations for their right to each other's arms.

Through HEARTBREAK to Happiness!

Mrs. Vic. Mawson was visiting with Bonners Ferry friends on Friday.

BOARD AND ROOM—$7.00 a week. Apply to Mrs. Elva McDonald, Creston.

The Women's Institute have named April 30th as the date of the annual bulb show.

AUTO FOR SALE—1929 Tudor Ford sedan, fine shape, $350. Enquire Review Office.

COW FOR SALE—Good, young milch cow, Jersey, reasonably priced. Bert Boffey, Creston.

FOR SALE—Milch cow, six years old; will trade for hay. Syd. Abar, Kitchener, B.C.

PIGS FOR SALE—Ready April 21st, $3 each. R. Stewart & Son (Alice Siding), Creston.

Art Reed, of the firm of Steenstrup & Reed, is a business visitor at Calgary, Alberta, this week.

Weed Killer that kills dandelions by applying to the heart of the plant, at Creston Drug & Book Store.

After four days of real sunshiny summer weather a change to rain took place on Thursday morning.

O. D. Bliss of Kellogg, Idaho, a former well known resident, is renewing acquaintances here this week.

Messrs. H. Cornwall. E Whitfield O. Sostad and E. Marriott were visitors to Bonners Ferry at the weekend.

Mr. and Mrs. Denzil Maxwell and children of Cranbrook spent a few days here this week with his mother, Mrs. Jas. Maxwell.

FOR RENT—House, with water, and acre of land, $8 month. Also some hay for sale. E. Nouguier, Canyon.

GOATS FOR SALE—Baby goats from one week up; Billies, 50c.; Nannies, $1. P. Arygyle, (Alice Siding), Creston.

FOR RENT—4-room cottage below track. Also two small cottages above track. Apply W. K. Brown, Creston.

Order spring plants now and avoid disappointment. Cook's Greenhouse.

FOR SALE—VanSan Strawberry Plants, $2 for 500; larger quantities at reduced prices. J.W.Robinson, Creston.

FOR SALE—Creston View Tourist Park. Good location. Price right. Full particulars from R. Walmsley, Creston.

Mr. and Mrs. Dowd Canady of Kellogg, Idaho, are visitors this week with the former's mother, Mrs. A. S. Evans.

HATCHING EGGS—Purebred White Leghorn hatching eggs. Now is the time to place that order. V. Mawson, Creston.

With the opening of real summer weather at the end of the week full bloom daffodils were in evidence on Sunday.

Tom Barret of Cranbrook was a weekend visitor at Creston, a guest of his brother, Walter, manager of "Your" cash store.

Kimberley Press: W. Coffey of Creston was a Kimberley visitor this week, coming in to attend the funeral of the Mrs. Kent.

Mr. and Mrs. B. F Whiteside of Nelson were weekend visitors here, guests of the latter's parents, Mr. and Mrs. W. T. Simister.

FOR SALE—3 self-oiling snatch blocks and 75 feet 5-8 wire cable, all suitable for stumping, $25 for the lot. A.R.Bernard, Camp Lister.

WANTED—Capable girl desires position. Highly recommended for housework or mother's helper. Enquire Review Office.

Urcel and Edna Farris, who are at high school at Bonners Ferry, spent the weekend with their parents, Mr. and Mrs. J. G. Farris.

SEED POTATOES—For sale, five different varieties hand selected Seed Potatoes, about 200 sacks. Gustav Steiner, Wynndel.

STRAWBERRY PLANTS FOR SALE —Parson's Beauty, dug, $4 per 1000; or dig them yourself $1.50 per 1000. T. Hetner, Wynndel.

FOUND—Rosary cross, on flats. Owner can have same on proving property and paying for this notice. Mrs. Rosalie M. Long, Creston.

An open meeting of Creston Workingmen's Club will be held on Wednesday afternoon, April 20th, at 2.30 o'clock. All unemployed men are invited.

FOR SALE—Black mare, 6 years old, weighs 1200 lbs., and bay gelding, 1400 lbs. Also Netted Gem and Gold Coin potatoes. Emil Johnson, Creston.

H. Anderson of the C.M. & S. air squad was a Sunday visitor here from Trail in a DeHaviland biplane, picking up a passenger and returning the same day.

Wednesday next, 20th, was named as village clean-up day at the meeting of the village council on Monday Free haulage of garbage will be provided on the 21st.

Up to the first of the week half a dozen autoists had registered at Creston View tourist park, the earliest arrival being E. Swanson of Airways, Alberta, who came in on March 10.

FOR SALE—Black Currants $2 dozen, or $10 per 100. Asparagus, Mary Washington, 50c, dozen, or $3 per 100. Also Pansies in bloom, Flowering Plants. H. F. Robson, Wynndel.

Adam Robertson, who has beed holidaying at Grassy Lake for the past two months, returning on Saturday, leaving on Monday for Beaverdell, where he expects to be employed.

C. B. Garland of Nelson, who formerly practised law here, has been appointed judge of the assessment court of revision for Nelson assessment district, succeeding the late E. G. Matthew.

The Intermediate baseball club has been re-organized for 1932 with the following officers: President, Art Couling; secretary-treasurer, Cam. MacDonald; captain, Earl Christie.

At the annual meeting of Creston Valley Stockbreeders' Association on Saturday, Chas. Sutcliffe was re-elected president. Last year the hay cut handled was close on 1600 tons.

The fans are due to see a real basketball clash at the Park pavilion on Tuesday night, 19th, when the crack Bonners Ferry team will meet the fast going Creston men's aggregation at 8.30 o'clock. The locals are in rare shape to take on the visitors and a great game is assured. The admission is 25 cents, and at 7.30 a curtain raiser between the senior girls and High School A will be staged. After the game there will be dancing from 10 to 12 with a dance admission of 25 cents.

TENNIS MEETING—The annual meeting of Creston Tennis Club will be held at the town hall on Wednesday evening, April 20th, at 8 o'clock. All interested in this sport are invited to attend.

The directors of Creston Valley Agricultural Association met in April session on Fridyy evening. Competitions are being brought into shape and several new features introduced. School prize list and needlework awards are to be available in a few days.

Two games have been played in the girls' basketball league the past week. Thursday night last the Chums beat High School B, and on Tuesday the Chums beat the Pals 26-19. Arrangements are under way for the final games of the season on Thursday evening, 21st.

A social hour was spent at the conclusion of the L.O.B.A. meeting Tuesday night when about twenty members of the L.O.L. and L.O.B.A. gathered to do honor to Mrs. Kernaghan, who is leaving in a few days for her new home at Beaverdell. The W.M., Mrs. Spratt, in a few well chosen words, presented Mrs. Kernaghan with a suitable gift, as a token of the esteem in which she is held in the lodge. Although taken by surprise, Mrs. Kernaghan responded in an able manner. A pleasant evening closed with the singing of "She's a Jollly Good Fellow", and "Auld Lang Syne."

Tenders for Garbage Haul

SEALED TENDERS will be received by the undersigned up to Tuesday, April 19, 1932, for the hauling away of garbage, etc. (not ashes or liquid) in connection with Cleanup Day. All garbage to be hauled to village nuisance ground. Lowest or any tender not neccessarily accepted. For all other information apply to E. F. ARROWSMITH, Clerk.

Kitchen

and

Laundry Needs

We invite you to visit this department where you will find the largest and best assortment of Enamelware, Aluminumware, Tinware, Wire Goods, and Kitchen Goods of every sort and kind ever shown in Creston, all at prices guaranteed to be as low or lower than the lowest.

G. Sinclair

Creston Hardware

Canyon St. East

HEADQUARTERS for

Garden and Field

SEEDS!

and

Fertilizers

Creston Valley Co-Operative Assn.

Phone 12 *CRESTON*

ALWAYS GOOD!

That's the reputation our Meats have established and we guard that reputation zealously.

Weekend Specials

Fresh Killed CHICKEN, per lb	18c.
Standard Sausage, 2 lbs	25c.
Pork and Beef HAMBURGER, 2 lbs	25c.
Breakfast BACON, by the slab, per lb	18c.

Local Fresh Killed BEEF, VEAL, PORK and LAMB

Fresh SALMON, HALIBUT, COD

BURNS & COMPANY, Ltd.

PHONE 2

PENMAN'S

and

Circle Bar Knitting Company

HOSIERY

for

Men

Women

and

Children

PRICED RIGHT TO YOU.

CRESTON MERCANTILE COMPANY, LTD.

SPECIAL

House Paint

FOR ONE WEEK we will sell HOUSE PAINT at

$2.95

per gallon

Do not fail to secure your Paint at this special price.

Men's Blue Pant Rivetted OVERALLS — $1.50 pair

TENNIS SHOES

Ladies', White, per pair	$1.00
Men's, White	1.25
Boys, Tan	1.00
Misses, Tan	.85
Child's, Tan	.75

SAMPERS

CRESTON'S GENERAL MERCHANT

CRESTON B.C.