THE CRESTON REVIEW

VOL. XXIV. CRESTON, B. C., FRIDAY, MAY 13, 1932 No. 8

Obtain Honors Musical Festival

In Piano and Elocution Classes at Nelson Festival Four Local Contestants Fare Well—Two Firsts, Second, Three Thirds

Three pupils of Mrs. J. E. Johnston attended the musical festival at Nelson at the end of the week and press reports indicate that under the adjudications of Dr. Collingwood and Madame Campbell received exceptionally favorable criticisms, and carried off two first certificate, one second and three thirds.

Kathleen Bundy, playing with five contestants, in an advanced grade, headed her class by nine points, and received the first class certificate. In his criticism Dr. Collingwood stated that Kathleen handled Caxton's "Shepherdess in Porclain" in a tender manner. He felt somewhat of the Victorian age creeping in, as Kathleen played it, and some delicate passeages were given. In Mozart's Sonata No. 17 clean, neat fingering were predominant right through the selection and the Allegro movement, which called for the fast tempo was well handled technically. Rhythm was a little jerky in spots

Edith Johnston played with six contestants 12 years of age, and was one point behind the prizewinner, making 164. She received a second award. Edith was criticised for taking Schuman's 'Shepherd Song' a shade too quick, thereby losing the charm of the selection, and her marks were lowered on that fault, but the rhythm flowed smoothly and technique was clean.

In elocution, under 13 years, Edith Johnston headed a class of seven, making 170 points, and was awarded first certificate. Mention might be made here that Edith received the highest marks among all the elocution classes, including the open, in which her mother took part. The highest points in the open were 168. In the open for elocution Mrs. Johnston ranked third. In the criticism it was remarked that the contestant's diction, vowels and enunciation were well above the average performer, and higher marks should have been made by Mrs. Johnston.

Louie Johnston ranked third in his class. He was somewhat nervous, everything being very new to him. The adjudicator said his voice was quite clear and distinct, but due to nerves expression was not up to par.

Canyon City

Ranchers are busy with the pink spray this week. The warm weather at the first of the week is bringing the bloom along rather faster than expected.

Canyon residents were treated to a mother's day service at the United Church on Sunday evening last at which W. J. Truscott of Creston was the speaker and the music was fitting for such an occasion.

Canyon basedall club have shifted their playing field from the location on the main highway to the lot in New Sweden. The new l cation is a dandy and a first-class diamond is being laid out.

Canyon baseball team was at Porthill on Sunday afternoon, and were handed a bad trimming by the Idaho town nine, the final score being 12 0.

The Canyon Sunday school is sponsoring a unique entertainment at the hall next Friday evening, 20th. It is titled, "A Trip to Holland," and one of the features will be folk dancing The admission is 25 cents, and ice cream will be on sale.

The recently organized hospital auxiliary had 13 tables of players at their bridge and whist at the community hall on Friday evening. The high scores at whist were made by Mrs. O. M Samuelsoo and Geo. Hewitt, while the honors at bridge were carried off by Mrs Alice Embree and W. G. Littlejohn.

At the May meeting of the Farmers' Institute on Sunday night highway matters were to the fore and after some discussion it was decided to write the public works department asking that some badly needed gravelling be done on the McRobb hill. This has been promised ever since 1928 but so far nothing has been done. There was a free and easy discussion of the address given by Mr. Mills of the Farmers' Unity League a few evening's previous, and generally speaking those present were of the opinion that the policies enunciated by Mr. Mills were quite feasible and sound.

Alice Siding

Birth—On May 15th to Mr. and Mrs. John Miller, jr., a daughter.

Gordon Smith left at the end of the week for Nelson and points west where he is hoping to secure employment.

Pink spray is pretty well completed in this section and show of bloom on most all trees indicates a heavy crop.

Mrs. Bourne and children left at the first of the week to join Mr. Bourne at Midway, where they will make their permanent home in future.

Some improvement is being made in the highway at the Reed & Mather place where widening is to be made in the rock cut.

A great improvement is noted in the residence on the W. A. Pease ranch which is being treated to an artistic coat of paint.

The water is so high on the flats that stockmen were busy on Wednesday taking off cattle and herding them into the Lister area. Usually this is a job for the 24th of May holiday.

A number of the Alice Siding school pupils will be entered in the running events at the school track meet at Creston tomorrow.

Mr. and Mrs. Albert Willis of Colorado Springs, Colo., who have been visitors with his brother, Ira Willis, left a few days ago on a visit with relatives and friends in Alberta.

Lister

Birth—On May 10th, to Mr. and Mrs. A. E. Dent, a daughter.

Mrs. Thos. Wall (nee Flossie Evans) of Sandpoint, Idaho, is visiting here this week, a guest of Mrs. Lister.

Huscroft took quite a bad beating at baseball on Sunday afternoon, when the Copeland, Idaho, nine were here and scored a 17-9 victory over the locals.

Col. and Mrs. Lister were visitors at Nelson a few days at the end of the week. The former was in that city conferring with attorney general R. H. Pooley, who was at Nelson on official business.

Rev. C. Basse of Creston was here on Sunday afternoon for Lutheran Church service at the schoolhouse.

Orchardists in this area are busy putting on the pink spray, as apple trees are rapidly approaching the bloom stage. Indic tions are for a heavier crop than in 1931.

Julius Kranabetter and Frank Hollaus have just finished clearing up three acres on the former Tedford place which Mr. Krnabetter purchased a couple of months ago.

The pick of the racing talent at both Lister and Huscroft school is being select ed this week to represent these schools at the the track meet at Creston to-morrow.

Mr. and Mrs. Pat Holland and daughter, Mrs. J. McConachie and Miss Freda Lye all of Kimberley were weekend guests at the Yerbury home, with Mrs. Holland remaining over for a longer visit.

Many friends of Mr. and Mrs. F. N Thompson, former residents of Lister, will hear with satisfaction that at the recent musical festival in Nelson, their son, Walter, won a certificate in the violin class for boys under ten years.

Word has just been received from the Land Settlement Board that no consideration is being given the requests made in a petition forwarded from a meeting of the original settlers a couple of months ago, in which the board was asked to put in an expert to revise downward land valuations in the district and also to make a change in t e water district collection whereby the farmers would make a nominal payment for month, instead of the two distinct charge now in vogue—one a per acre levy and the other a monthly levy for domestic supply.

Creston Teams Divide Honors

Cranbrook Ladies' Basketball Talent Wins but Men's Quintette Defeated—Close Scores Make Play Exciting.

Two Cranbrook quintettes invaded Creston on Saturday night, but divided the honors, the girls winning, 24-18, and the men losing to the locals, 22-29.

The brand of basketball was not of the best, there being too much rough checking on both sides, but the close score made the game intereseing to the spectators.

In the first game, Doris Haley, Jean MacDonald and May Stone did some spectacular shooting for the visitors, Alice LaBelle played a splendidly aggressive game for Creston. The teams:

Cranbrook Redwings:—Spence 4, MacDonald 6, Haley 8, Martin, Stone 6, Miller, Williams; Total 24.

Creston:—Alice LaBelle 8, Marion MacDonald 2, Josephine Pedersen 2, Nora Payne 2, Nancy Downs, Mrs. Levirs 4, Mrs. Davies, Mrs. Kelly; Total 18.

Parker, centre for Cranbrook, and Barken broke through the Creston defence to score 20 points between them. Marriott, Tully and Cherrington brought the home team all their baskets. The addition of Ben Crawford, lately returned from Alberta University, greatly strengthehed the locals. The teams:

Cranbrook:—Dickson 2, Williams, Parker 10, Martin, Barken 10, Murihead, Provazano, Jostad, Healey, Simpson; Total 22.

Creston Men:—B. Crawford, E. Marriott 9, D. Tully 10, J. Freeney, J. Cherrington 10, G. Kelly, Webster, Levirs; Total 29.

Routine Business Village Council

Art Reed Heads Fire Department—Make Grant to Help Finance Bugle Band Visit—April Accounts Total $407.

Business with a financial flavor featurned the May session of the village council Monday evening, with Reeve McFarland in the chair, and Councillors Henderson and Jackson present.

A. E. French and Vic. Mawson were a delegation from the Knights of Pythias lodge to interview the council re the use of the exhibition grounds and park pavilion for a patriotic celebration the lodge intends to stage on Dominion Day, Friday, July 1st. Consent was given with the stipulation that the Pythians will pay for all the "juice" used in lighting the pavilion

For the international Legion reunion at Creston on June 4th, Creston Post put forward a request for a cash donation to assist them in bringing in the Nelson bugle band for these exercises. After some deliberation it was agreed to make a grant of $35 for this good cause.

Art Reed was appointed to succeed Sam Steenstrup as village fire chief, and the council approved of paying him a nominal stipend of $25 per year to take complete charge of this work. The annual letter from the Salvation Army for a donation to assist with their welfare work was not favoradly considered.

There was a letter from Chas. Moore in which he agreed to sell the village ten feet deep of frontage on a lot he owns next to Dr. McKenzie's dental parlor at $1 per foot, or a total of $25, provided the village pays the 1932 school taxes, prepares deed, transfer, etc. The council have been angling for this frontage for more than a year in order to complete the widening out of Canyon street through to Sinclair's hardware. Mr. Moore's first offer was $50, which was later cut to $35. The council will advise Mr. Moore they will pay the original offer of $25 but will not consider any tax payments.

Due to the fact that villages collecting less than $5000 per annum in tax on property and improvements are not liable for payment of mothers pensions and certain other charges in like connection it has been found the village will not suffer any deductions from its liquor profits, motor license and pari mutuel fees from the government, as is the case with municipalities collecting in excess of $5000. The clerk has forwarded the necessary affidavit in this connection. April accounts ordered paid totalled $407, of which $81 was for electric light supplied.

Erickson

Robert Speaker left on Wednesday on a trip to Vulcan, Alberta.

C. Whittman of Wynndel is here at present working on the ditch to give a water supply to the Cristler garage and Knott tourist camp.

Ben Leadbetter arrived from Cranbrook a few days ago on a visit with his brother, George.

Mr. and Mrs. Bert Young, Mrs. S. and Miss Margaret Fraser were Bonners Ferry visitors on Friday.

Marion Healey had the misfortune to sustain a fractured right arm in a fall on the Canyon hill while at play on Sunday.

Principal Tully and Miss Walker are putting in a good deal of spare time this week getting the pick of Erickson school athletes ready for the valley schools' track meet at Creston on Saturday.

The K. Knott tourist camp and Erickson Service Station are piping in a water supply from the East Creston irrigation system line.

E. Martin was a Spokane visitor a couple of days last week, returning on Sunday.

Mrs. J. Cowley of Arrow Creek is a Cranbrook visitor this week, where she is receiving medical treatment.

Congratulations are due Miss Madeline Putnam on successfully completing her third year in arts at the B.C. University, Vancouver. The pass list announced last week shows her taking fourth place.

Frank Staples was here from Invermere on a few days' business visit at the end of the week. He has completed his tie cutting contract with the C.P.R., on which he has been working for about two years.

Mrs. K. Knott expects to have the new "Bide a Wee" auto tourist park open for business about the middle of the month. Five log cabins will be available, in addit on to which they have erected another for living quarters.

Daffodil shipping is over for the season at Erickson, with L. Littlejohn the heaviest shipper and accounting for a movement of about 5000. W G. Littlejohn commenced the tulip shipping season at the end of the week, and will be going strong at the weekend with the prevailing fine weather.

Congratulations are also due Kathleen Bundy who was a competitor at the West Kootenay musical festival at Nelson last week In a class of five in advanced piano she captured first place and was awarded a first-class certificate, being highly complimented by the judges on her playing. Mrs. Bundy accompanied her to Nelson, returning on Sunday.

Lime Water Preservation of Eggs

The liquid for covering the eggs is made in the proportion of three gallons of water to one pound salt and one quart finely slaked lime, the lime and salt to be mixed in the water. This is stirred frequently for a period of one to two days. Following this, the liquid is permitted to settle. The crock or other tall vessel is then almost filled with eggs, place, as far as possible, with the small end down. The clear liquid solution of lime and salt is poured over them until the surface of the water is fully an inch above the top of the eggs. A thin covering of lime will form on the top of the liquid, which must not be disturbed until the eggs are required for use. The crock should be kept in a place where the temperature will not exceed 50 degrees Fahrenheit. Eggs preserved in the above manner will be kept better than they will when expensive commercial compounds are used. Creston Farmers' Institute.

List 50 Events Athletic Meet

Valley Schools Sending Pick of Athletic Talent To-Morrow's Field Day—Attractive List of Events Morning, Afternoon.

All that is required is favorable weather to assure a bigger and better field day for Creston Valley Teachers Association, who are staging a programme of 52 athletic events at exhibition park tomorrow, with the junior events and all the heats in the senior and intermediate numbers to be run off in the morning, with the start set for 11 o'clock.

At 2 p.m. there will be the finals in the running events, high and broad jump, shot put, pole vault and baseball and basketball throw. Considerable interest will centre around the performances of Herbert Dodd who won the 440, 220 and 100 yards dash in the senior section a year ago; Irwin Nickel who captured the public school championship, and Miss Minnie Huscroft of Huscroft who annexed both the intermediate and senior girls championships. The complete list of events follows: 11 a.m.

Intermediate girls. 100 yards, heats.
Senior boys, 220 yards, heats.
Girls under 9, 50 yards, heats.
Boys under 9, 50 yards, heats.
Junior girls, 50 yards heats.
Junior boys, 75 yards, heats.
Intermediate boys, 100 yards, heats.
Girls under 10, 50 yards, heats.
Boys under 10, 50 yards, heats.
Intermediate boys, 220 yards, heats.
Girls under 11, 50 yards, heats.
Boys under 11, 50 yards, heats.
Girls under 9, 50 yards, finals.
Boys under 9, 50 yards, finals.
Junior girls, 50 yards, finals.
Junior boys, 75 yards, finals.
Senior boys, 100 yards, heats.
Girls under 10, 50 yards, finals.
Boys under 10, 50 yards, finals.
Boys under 11, baseball throw.
Girls under 11, 50 yards, finals.
Boys under 11, 50 yards, finals.
Junior girls, broad jump.
Junior boys, broad jump.
Junior girls, high jump.
Junior boys, high jump.

Commencing at 2 p.m.

Senior girls, 100 yards.
Intermediate boys, 100 yards, finals.
Senior boys, 100 yards, finals.
Intermediate girls, 100 yards, finals.
Intermediate boys, broad jump.
Senior girls, 220 yards.
Intermediate boys, shot put.
Senior boys, 220 yards, finals.
Intermediate boys, relay.
Intermediate girls, broad jump.
Senior boys, pole vault.
Senior girls, broad jump.
Intermediate boys, 220 yards, finals.
Senior girls, basketball throw.
Senior boys, broad jump.
Intermediate girls, basketball throw.
Senior boys, 440 yards.
Intermediate girls, high jump.
Intermediate boys, pole vault.
Senior boys, high jump.
Intermediate girls, relay.
Intermediate boys, 440 yards.
Senior boys, shot put.
Senior girls, high jump.
Intermediate boys, high jump.

The officials have timed the afternoon features to conclude at 5 o'clock, and then will follow the presentation of cups, shields, etc. It is asked that the Masonic and Pythian Lodges as well as the Legion have representatives there to present the trophies donated by these organizations.

ATTENTION

Fruit Growers!

1932 CONTRACTS

Creston Co-Operative Fruit Exchange announces that the office at the Creston warehouse is now open, and contracts covering the 1932 season are now ready.

Orchardists are invited to call at the office where all information regarding these contracts may be had.

All desirous of selling through the Exchange are asked to sign these contracts within the next few days.

No contracts will be received after Saturday, May, 21st, 1932.

J. W. HAMILTON,
Secretary.

When
TEETHING
makes **HIM FUSSY**

One of the most important things you can do to make a teething baby comfortable is to see that little bowels do their work of carrying off waste matter promptly and regularly. For this nothing is better than Castoria, a pure vegetable preparation specially made for babies and children. Castoria acts so gently you can give it to young infants to relieve colic. Yet it is always effective, for older children, too. Remember, Castoria contains no harsh drugs, no narcotics—is absolutely harmless. When your baby is fretful with teething or a food upset, give a cleansing dose of Castoria. Be sure you get genuine Castoria with the name:

Chas. H. Fletcher.
CASTORIA
CHILDREN CRY FOR IT

WORLD HAPPENINGS BRIEFLY TOLD

The Royal Canadian Mounted Police took over the policing of Prince Edward Island on May 1.

The highway programme of the government on relief road work cost approximately $9,996,972.

E. C. Cox, of Limerick, Sask., is the winner of the Alexander Laird scholarship in English at Queen's University, it was announced.

More than 4,000 miles of roads in the national highway system of Italy were surfaced with bituminous dressing in the last 12 months.

The Duke of Connaught, Uncle of the King and former Governor-General of Canada, celebrated his 82nd birthday May 1, in his villa on the Riviera.

There is a possibility that Rt. Hon. Stanley Baldwin may not attend the Empire Economic Conference, because of the ill health of Premier Ramsay McDonald.

The new trade treaty between Canada and New Zealand was given approval by the New Zealand Parliament when the bill ratifying the agreement was given third reading.

A bill to protect the northern Pacific halibut fishery industry, through carrying out a halibut convention between Canada and the United States, has been signed by President Hoover.

As part of its drive against Communism, the Australian Government recently took a number of children from the homes of their Communist parents and placed them in a state home.

An impressive military funeral was held at Ottawa when Inspector Alfred H. Joy, of the Royal Canadian Mounted Police, was buried. He was to have been married the day following his death.

How Earth Is Divided

Scientists estimate that 40 per cent. of the land area of the earth is desert, 30 per cent. is productive, and 30 per cent. is poor grazing land, forest, high mountains and waste. There is no agreement as to the exact portion that is inhabitable.

Flood Sufferers In China Are Starving

Matter Brought Before League Of Nations Manchurian Commission

News of how 6,000,000 Chinese flood sufferers in the Hwei River Valley north of Anhwei are existing chiefly on grass and bark, while some are being sold in a human market, was brought to the attention of the League of Nations' Manchurian Commission at Peiping.

The affected area was estimated at twice the size of New York State.

The chief supply of food has been relief wheat from the United States. But owing to the trouble at Shanghai between the Chinese and Japanese and inconvenient transportation conditions only 4,000 tons of wheat thus far have reached the Hwei Valley, said Shaowu Peter Chuan, superintendent of the National Flood Relief Commission for the North Anhwei area.

It will be late in June before the wheat crop will have matured and the problem is to feed the starving millions, while the authorities do everything possible to improve transportation. Meanwhile, the refugees have been eating grass, weeds, sprouts and the bark of trees.

Relief workers reported to Chuan that the market price for the sale of humans is $1 in Chinese money, or about twenty cents in American, for each year of the person's age. A ten-year-old child sells for $10 or about $2 in gold, the rate rising $1 a year until the age of 25, when the price begins to recede.

Winnipeg Newspaper Union Fashions

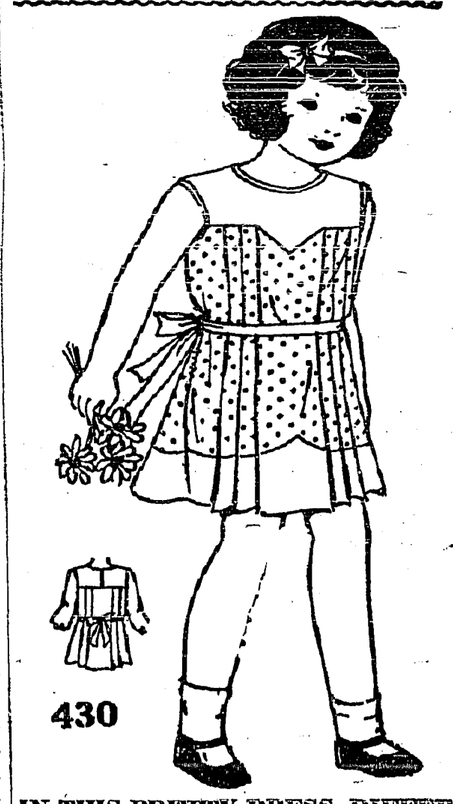

IN THIS PRETTY DRESS, DIFFERENCE IS ARRIVED BY USING A PLAIN AND PRINTED FABRIC

Tiny girls love to have free and easy to wear clothes with skirts to swish about.

For those who look best with the fulness falling from the yoke, the narrow tie sash may be omitted.

It's a darling dress. The yoke and applied band at the hem are nautical blue plain batiste. The dress itself is white batiste all covered in blue spots.

It's such a cunning scheme, and youngsters love it.

Dimity prints, voile prints, gingham checks, candy striped cotton broadcloths and pique are also suitable.

Style No. 430 is designed for sizes 2, 4 and 6 years. Size 4 requires 1⅛ yards of 35-inch figured with ¾ yard of 35-inch plain material and 1⅛ yards of binding.

Price of pattern 25 cents in stamps or coin (coin is preferred). Wrap coin carefully.

How To Order Patterns

Address: Winnipeg Newspaper Union, 175 McDermot Ave., Winnipeg

Pattern No..... Size.....

.....

Name .....

.....

Town .....

SHE HAD TO CRAWL TO BED

One stair at a time—on her hands and knees—that was how she had to do it. And when she did get to bed, her troubles were not over.

"Twelve months ago I could not sleep on account of the terrible pains in my knees, and I might say in all my joints. At night I could only crawl up to bed, one stair at a time. But since taking Kruschen Salts regularly, I have entirely lost all pains and stiffness, and, if needed, could now run upstairs two at a time. In fact, I feel 10 years younger. I shall never be without Kruschen Salts."—Mrs. A. E. D.

Do you realise what causes rheumatism? Nothing but sharp-edged uric acid crystals which form as the result of sluggish eliminating organs. Kruschen Salts can always be counted upon to clear those painful crystals from the system. The six salts in Kruschen are bound to dissolve away all traces of uric acid. And more! They ensure such perfect internal regularity that no such body poisons as uric acid are ever able to accumulate again. Prove this for yourself by buying a bottle of Kruschen.

Recipes For This Week

(By Betty Barclay)

COFFEE GINGER COOKIES

1 cup strong, hot coffee.
1 cup molasses.
1 cup brown sugar.
1 cup shortening.
1 tablespoon boiling water.
1 tablespoon ginger.
1 tablespoon cinnamon.
Flour for mixing.
1 teaspoon soda.

Dissolve soda in boiling water and stir into molasses. Pour over the shortening. Add boiling coffee and sugar, and then add seasonings. Add flour until dough is stiff enough to roll. Roll and cut into desired shapes.

ORANGE CANDIED SWEET POTATOES

(Serves 6)

1 cup orange juice.
½ teaspoon grated orange rind.
1 cup water.
½ cup sugar.
3 tablespoons light corn syrup.
½ teaspoon salt.
¼ cup butter.
6-8 sweet potatoes or yams.

Combine first seven ingredients and pour over peeled uncooked sweet potatoes arranged in casserole or baking dish. Bake covered in a moderate oven (375 to 400 degrees Fahrenheit) until tender, 30 or 40 minutes. Baste occasionally. Remove lid last 10 minutes to brown or put under blazer.

VARIATION: Just before removing from oven, add a layer of marshmallows and brown.

What the automobile has taught women about household lubrication

Experience with motor cars has taught women that moving parts must be protected against wear by a film of oil. Many of them haven't learned, however, that moving parts of sewing machines, vacuum cleaners, lawn mowers, washers, and other mechanical devices must also be protected against dirt and rust.

3-in-One Oil not only lubricates; it also cleans and protects. It is different from all others, because it is a scientific blend of three high grade oils—animal, mineral and vegetable. 3-in-One is the oil you should use on mechanical equipment if you want best results.

Don't risk your expensive household devices by using oil that does only half the job. Insist on the old reliable 3-in-One. It costs little more to buy and much less to use. At good stores everywhere. For your protection, look for the trade mark "3-in-One" printed in Red on every package.

A Missouri editor prefers a cow to a saxophone, because in addition to making the same noise the cow gives milk.

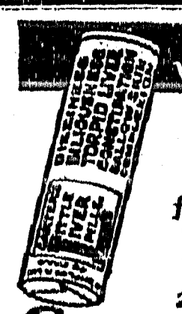

PURELY VEGETABLE
For 60 years the world's best corrective for CONSTIPATION and INDIGESTION
Sold everywhere in 25c and 75c red pkgs
CARTER'S LITTLE LIVER PILLS

SUNDAY SCHOOL LESSON

MAY 15

JACOB AT BETHEL

Golden Text: "I am with thee and will keep thee whithersoever thou goest."—Genesis 28.15.

Lesson: Genesis 27.28.

Devotional Reading: Psalm 139.1-12.

Explanations and Comments

Jacob's Dream, verses 10-15. — Jacob was fleeing from Esau's wrath; He was going toward Haran when, quite by accident it would seem from the expression "He lighted upon a certain place," he came to the hillside near Bethel and there in a dream he had his vision of God.

"God pity the boy who leaves home and does not carry with him some kind of pointing finger that shows the way to God, some memories, some imaginations, that lead him to the place where God may be seen."—Ralph Connor.

Needing something for a pillow he could find nothing better at hand than one of the stones on the hillside. When Bishop Taylor returned to this country he had no use for soft pillows and more than once substituted a headrest of books.

The sun hung low in the sky as Jacob approached Bethel, and his last sight before falling asleep had been the hills around him, of limestone rock in strata that rise one above the other. He dreamed, and naturally dreamed of a flight of stone steps, or ladder, reaching to heaven. The ladder symbolized the thought that there is communication between heaven and earth, between God and man.

"The Spirit of God always conveys His teaching to his servants in language borrowed from their surroundings. John's Revelation is full of reminiscences of the Aegean, which sometimes murmured around the cliffs of his prison isle as a sea of glass bathed in fire, and at other times broke on them in yeasty foam. David's Psalms make constant reference to the wild hill country of Judea in which so many of them were composed."—B. F. Meyer.

"It is melancholy to hear of Bethels in the dim, far past if we are to conclude that that ladder between the soul and God has been pulled up, or pulled down, and that direct divine intercourse has ceased."—Rufus M. Jones.

"Heaven is not far from the earth. Even in the bleak and barren stretches of our life, when we feel lonely and desolate, there may come to us experiences which so cheer and assure us that they seem like very angels from above, and which carry us up from the depths of our desolation to the very gates of heaven."—J. E. McFadyen.

On Jacob's dream ladder the angels of God were ascending and descending, symbolizing the thought that there is communication between God and man. Before this Jacob knew that God is; now he learned that God was accessible. When he was living at home, where his life was made comfortable by the favoritism of Rebekah, his mother, there was no room in his mind for a revelation from God. When alone on the rocky hillside, with no one to help him, God found him susceptible to divine influence. Providence often thus prepares the way for revelation.

And then in Jacob's dream Jehovah appeared beside him and spoke words of encouragement and hope. Just as the stony landscape where he was lying was woven into his dream, so were the words of his father Isaac in that parting blessing; "God Almighty bless thee, ... and give the blessing of Abraham . . . that thou mayest inherit the land of thy sojournings, which God gave unto Abraham," verses 3, 4. He heard God promise that he should inherit the land, that his descendants should be "as the dust of the earth" in number, and in him and in them "all the families of the earth should be blessed."

And then God added the assurance of His companionship and guidance; "And behold I am with thee and will keep thee whithersoever thou goest." "The God of Bethel" has become a phrase for God's ever-watchful care.

Do we think of God as the Comrade of our ways, as with us in all the experiences of life? Has the thought of the nearness of the presence of God been a working power in our lives? In peace will I both lay me down and sleep; for Thou, Jehovah, alone makest me to dwell in safety. Psalm 4.8.

What Is Fame

What is fame? Upon the walls of the corridor leading to the Parliamentary restaurant at Ottawa, there are etchings of all the Prime Ministers of Great Britain. The other day, when two American visitors were walking down this corridor, one of them stopped, pointed his cane at the etching of Disraeli, and knowingly remarked: "Ah, George Arliss."

Certain Is Right

Friend: Say, there's a bunch of people outside waiting to be presented to you. Among them is a bishop who says he married you some time ago.

Film Actress: Gee! I'm practically certain I never married a bishop.

"DON'T BE ROBBED OF YOUTH!"

SAYS RALPH GRAVES

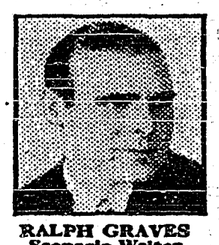

RALPH GRAVES
Scenario Writer

"Here in Hollywood," Ralph Graves, scenario writer, says, "women don't use birthdays as an excuse for growing *old*. They seem to know the secret of becoming more and more alluring year after year.

"The screen and stage stars usually *keep* that lovely irresistible glow that youngsters have. And lots of other women, these days, seem to have learned their complexion secret!"

LEILA HYAMS
M.G.M. Star

"Above all, guard complexion beauty," the stars will advise you. "Use gentle, soothing Lux Toilet Soap regularly as we do!"

Actresses the world over use fragrant, delicately white Lux Toilet Soap to keep their complexions always exquisite. In Hollywood, where 686 of the 694 important actresses are devoted to it, this fine soap is *official* in all the great film studios.

MARION DAVIES
M. G. M. Star

You are sure to love the way it cares for *your* skin! The caress of dollar-a-cake French soap for just 10c.!

'Plane Surprises Natives

Dayaks Of Borneo Wanted To Know If Flying Machine Laid Eggs

The head-hunting Dayaks of Borneo were so intrigued at the sight of their first aeroplane that they wanted to know whether it laid eggs.

Richard Halliburton, of Memphis, who is on a leisurely flight around the world, told the story to associates in New York in a cable from Manila.

The Tennessee flyer's message said he had arrived at Manila at the end of a 40,000-mile flight and had spent three weeks in Borneo with his 'plane, the "Flying Carpet," visiting the head hunting Dayaks, who never had seen an aeroplane.

"Took the chief flying in native undress, except for goggles," the cablegram said. "Apparently big event in Dayak's history. War boats were filled with warriors who came 100 miles to see the chief fly. Dayaks asked if aeroplane laid eggs."

Cried at Night

"Night after night, as soon as we would get settled in bed, baby would start crying . . . BABY'S OWN TABLETS changed all this. What a blessed relief," writes Mrs. Arthur Baker, Jr., Winona, Ont. Give Baby's Own Tablets for teething troubles, colds, fevers, colic. Absolutely SAFE. 25c package. 235

Dr. Williams'
BABY'S OWN TABLETS

The forests of Quebec cover an area of more than 155,000,000 acres according to recent estimates.

Argentina has only about 7,000 plants using steam for power.

Porto Rico imported $1,000,000 worth of jute bags in 1931.

for BITES
Insect, snake, or animal . . . the best treatment is plenty of Minard's at once. It soothes, heals and cleanses. 30
Draws out the poison!
MINARD'S "KING OF PAIN" LINIMENT

Your Children

will thrive on Christie's pure Arrowroots

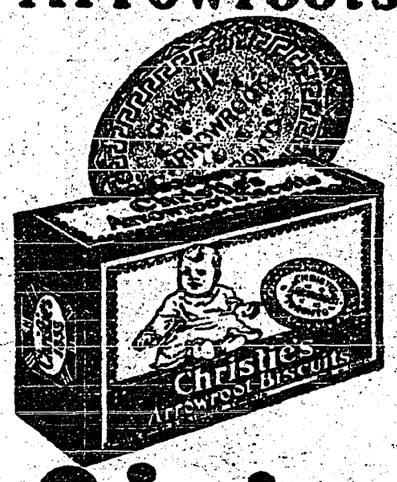

For the tiniest babies . . . for older children . . . for growing boys and girls . . . there is nothing more delicious and nourishing than Christie's Arrowroots. No substitute is good enough.

Christie's Arrowroots

THE HOUSE OF DREAMS-COME-TRUE

— BY —

MARGARET PEDLER

Author Of "The Splendid Folly," "The Hermit Of Far End."

Hodder & Stoughton, Ltd., London.

CHAPTER XX.—Continued.

She paused, and the liquid in the black pot over the fire seethed up suddenly and filled the silence with its chuckling and gurgling, so that to Jean it seemed like the sound of some hidden malevolence chortling defiance at her.

The old woman clutched her hand a little tighter, turning the palm so that the light from the tiny window fell more directly upon it.

"There's a castle waitin' for 'ee, me dear," she resumed in the same sing-song voice as before. "I can zee it so plain as plain. But yu won't never live there wi' the one yu luve, though you'm hopin' to. I see ruin and devastation all around it, and the sky as red as blid above it."

She released Jean's hand slowly, and her curiously bright eyes fastened upon Tormarin.

"Shall I tell the gentleman's hand?" she asked, stretching out her withered claw to take it.

But he drew it away hurriedly.

"No, no," he said, attempting to speak lightly. "This lady's fortune isn't sufficiently encouraging for me to venture."

The gipsy's eyes never left his face. She nodded slowly.

"That's as may be. For tez the zaim luck and zaim ill-luck will come to yu as comes to thikke maid. There's no ring given or taken, but you'm bound together so fast and firm as weddin'-ring could bind 'ee."

Jean felt her face flame scarlet in the dusk of the tiny room, and she turned and made her way hastily out into the sunshine once more, thankful for the eager queries of Nick and Claire, which served to bring back to normal the rather strained atmosphere induced by the gipsy's final comment.

As they climbed the side of the tor once more, Jean relapsed into silence. More than once, more than twice, since she had come to England, she had been vaguely conscious of some hidden menace to her happiness, and now the gipsy had suddenly given words to her own indefinite premonition of evil.

"For there's darkness comin' . . . black darkness."

It was a relief to join the rest of the picnic party, who were clamouring loudly for their lunch, good-humouredly indignant with the wanderers for keeping them waiting.

"Another five minutes," announced Burke, "and we should have begun without you. Not even Lady Anne could have kept us under restraint a a moment longer."

The party was quite a large one, augmented by a good many friends from round about the neighborhood, and amid the riotous fun and ridiculous mishaps which almost invariably accompany an alfresco meal, Jean contrived to throw off the feeling of oppression generated by Keturah's prophecy.

Burke, having heaped her plate with lobster mayonnaise, established himself beside her, and proceeded to catechise her about her recent experience.

"Did the lady—what's her name, Keturah?—tell you when you were going to marry me?" he demanded in an undertone, his dare-devil eyes laughing down at her impudently.

"No, she did not. She only foresees things that are really going to happen," retorted Jean.

"Well, that is"—composedly. "She can't be much good at her job if she missed seeing it."

"Well"—Jean affected to consider—"the nearest she got to it was that she saw 'darkness coming . . . . . black darkness.'"

Under cover of the general preoccupation in lunch and conversation, Burke's hand closed suddenly over hers.

"You little devil!" he said, half amused, half sulky, "I'll make you pay for that."

But out here, in the wind-swept, open spaces of the Moor, Jean felt no fear of him.

"First catch your hare——" she retaliated defiantly.

He regarded her tensely for a moment.

"I'll take your advice," he said briefly. Then he added: "Did you know that I'm driving you back in my cart this afternoon?"

Various cars and traps and saddle horses had brought the party together at the appointed rendezvous — a little village on the outskirts of the Moor, and Jean had driven up with Blaise in one of the Staple cars. She looked at Burke now, in astonishment.

"You certainly are not," she replied quickly. "I shall go back as I came—in the car."

"Quite impossible. It's broken down. They rashly brought on the lunch hampers in it, across that God-forsaken bit of moor road—with disastrous consequences to the car's internals. So that you and Tormarin have got to be sorted into other conveyances. And I've undertaken to get you home.

Jean's face fell a little. Throughout the drive up to the Moor Blaise had seemed less remote and more like his old self than at any other time since their quarrel, and she could guess that this arrangement of Burke's was hardly likely to conduce towards the continuance of the new peace.

"How will Blaise get home?" she asked.

"They can squeeze him into her car, Judy says. It'll be a tight fit, but he can cling on by his eyelashes somehow."

"I think it would be a better arrangement if you drove Blaise and I

"There's certainly not room for two extra in the car. There isn't really room for one."

"There wouldn't be two. You would drive Blaise."

"Pardon me. I should do nothing of the sort."

"Do you mean"—incredulously—"that you would refuse?"

"Oh, I should invent an armour-plated reason. A broken spring in the dog-cart or something. But I do mean that if I don't drive you, I drive no one."

Jean looked at him vexedly.

"Well," she said uncertainly, "we can't have a fuss at a picnic."

"No," agreed Burke. "So I'm afraid you'll have to give in."

Jean rather thought so, too. There didn't seem any way out of it. She knew that Burke was perfectly capable, under cover of some supposed mishap to his trap, of throwing the whole party into confusion and difficulty, rather than relinquish his intention.

"Oh, very well," she yielded at last, resignedly. "Have your own way, you obstinate man."

"I intend to," he replied coolly. "Now—and always."

CHAPTER XXI.

Divers Happenings

"I don't think I want any champagne," said Claire, smilingly, as Nick filled a glass and handed it to her. "Being utterly free like this produces much the same effect. I feel drunk, Nick—drunk with happiness. Oh, why can't I be always free——"

She broke abruptly in her speech, her face whitening, and stared past Nick with dilated eyes. Her lips remained parted, just as when she had ceased speaking, and the breath came between them unevenly.

Nick followed the direction of her glance. But he could see nothing to account for her suddenly stricken expression of dismay. A man in chauffeur's livery, vaguely familiar to him, was approaching, and it was upon him that Claire's eyes were fixed in a sick gaze of apprehension. It reminded Nick of the look of a wounded bird, incapable of flight, as it watches the approach of a hungry cat.

"What is it?" he asked quickly. "What's the matter? For God's sake don't look like that, Claire!"

Slowly, with difficulty, she wrenched her eyes away from that sleek, conventional figure in the dark green livery.

"Don't you see who it is?" she asked in a harsh, dry whisper.

Before Nick could answer, the man had made his way to Claire's side and paused respectfully.

(To Be Continued.)

There is NO ODOR from FISH

or from Vegetables cooked in CANAPAR

Boiled, or steamed, fish comes out firm and solid, swimming in its own juice, when you seal it up in Canapar Cookery Parchment. No fishy odor. No gummy steamer or saucepan to clean out afterwards.

And vegetables are simply delicious. Using Canapar you can cook three at once in the same pot over one burner *turned low*. Canapar acts on them as it does on fish. Retains *all* the mineral salts and flavor.

Fat and juices from meat won't burn if you line your roasting pan with Canapar. No pan-scraping afterwards.

Canapar only costs 25 cents for a large envelope. You can use each sheet repeatedly because it won't absorb odors. Makes a perfect dish cloth because it is silky, strong, and doesn't spread lint.

Special Offer

CANAPAR is made by the makers of the famous PARA-SANI Heavy Waxed Paper in the Green Box. Most grocers, druggists and department stores have Canapar on sale, but if yours hasn't send coupon direct to the makers and we'll give you a new and unique book entitled "Leftovers", containing one hundred recipes as a bonus for your trouble.

Appleford Paper Products, Ltd., Hamilton, Ontario.

Enclosed find 25c for which please send me one full size package of *CANAPAR COOKERY PARCHMENT* and your 100 recipes for "Leftovers".

Name.....

Address.....

.....

My dealer is.....

..... 411

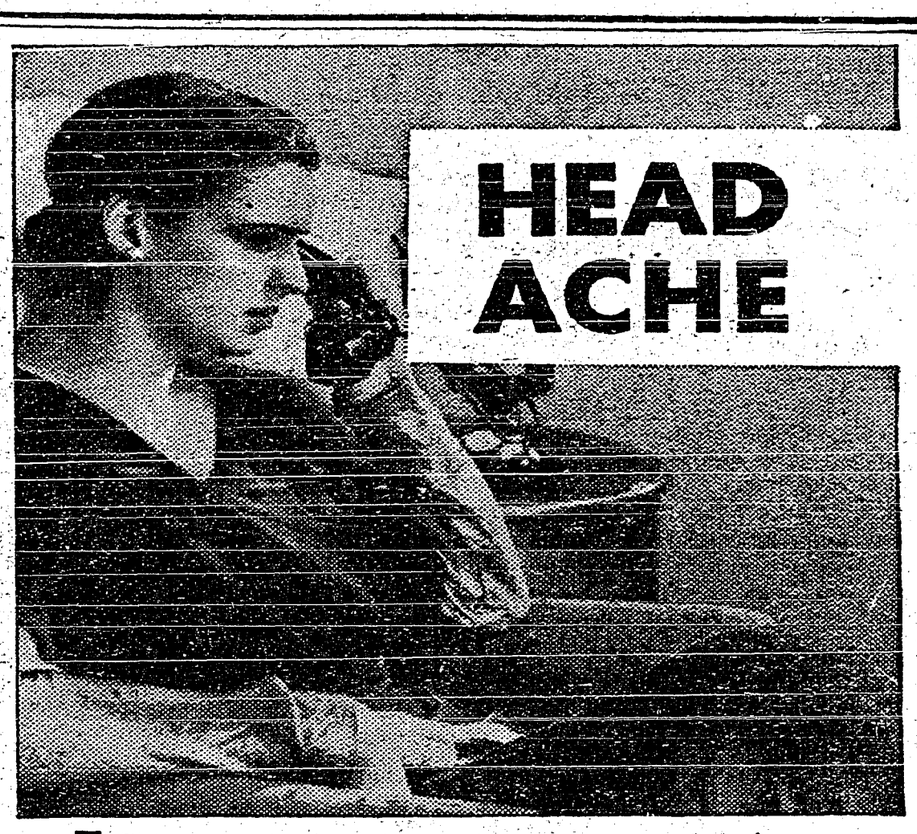

HEAD ACHE

THE woman who lets headaches upset her plans must have her eyes and ears closed to certain facts about Aspirin. There is always swift comfort, and never any harm, in Aspirin tablets. Doctors have said so; men and women everywhere have found it so. Any headache—from any cause—is always relieved by one or two tablets. And lots of other aches and pains. Neuralgia. Neuritis. Rheumatism. Nagging pains. The pain from colds which make you "ache all over." Sore throat. Systemic or "muscular" pain. Aspirin can spare you lots of needless suffering! Be sure you get Aspirin—not a substitute!

BAYER

ASPIRIN

MADE IN CANADA—TRADE-MARK REG.)

Little Helps For This Week

"And now I exhort you to be of good cheer."—Acts xxvii. 22.

Make me as one that casteth not by day
A dreary shadow, but reflecting aye
One little beam, loved, warmed, and golden caught
From the bright sun that lights our daily way.

You find yourself refreshed by the presence of cheerful people; why not make earnest efforts to confer that pleasure on others? You will find half the battle is gained if you will never allow yourself to say anything gloomy.—Lydia M. Child.

SOUR STOMACH

JUST a tasteless dose of Phillips' Milk of Magnesia in water. That is an alkali, effective yet harmless. It has been the standard antacid for 50 years. One spoonful will neutralize at once many times its volume in acid. It's the right way, the quick, pleasant and efficient way to kill all the excess acid. The stomach becomes sweet, the pain departs. You are happy again in five minutes.

Don't depend on crude methods. Employ the best way yet evolved in all the years of searching. That is Phillips' Milk of Magnesia. Be sure to get the genuine.

The ideal dentifrice for clean teeth and healthy gums is Phillips' Dental Magnesia, a superior tooth-paste that safeguards against acid-mouth. (Made in Canada.)

ACID STOMACH IS DANGEROUS

Sufferers From Indigestion CUT THIS OUT

"Stomach trouble, dyspepsia, indigestion, sourness, gas, heartburn, food fermentation, etc., are caused nine times in ten by chronic acid stomach," says a well known authority.

Burning hydrochloric acid develops in the stomach at an alarming rate. The acid irritates and inflames the delicate stomach lining and often leads to gastritis or stomach ulcers. Don't dose an acid stomach with pepsin or artificial digestants that only give temporary relief from pain by driving the sour, fermenting food out of the stomach into the intestines.

Instead, neutralize or sweeten your acid stomach after meals with a little Bisurated Magnesia and not only will the pain vanish but your meals will digest naturally. There is nothing better than Bisurated Magnesia, to sweeten and settle an acid stomach. Your stomach acts and feels fine in just a few minutes. Bisurated Magnesia can be obtained from any reliable druggist in either powder or tablet form. It is safe, reliable, easy and pleasant to use, is not a laxative and is not at all expensive.

Idle Money Earns Nothing

When Waterloo Bridge in London, England was built 120 years ago several sovereigns were buried in a block of granite forming part of it. When this bridge is pulled down each of these sovereigns will be worth 27s. 9d. when recovered, but had they been invested each of them would now be worth about 100 pounds.

The last session of U.S. congress saw the introduction of 6,041 bills.

Mothers Value This Oil—Mothers who know how suddenly croup may seize their children and how necessary prompt action is in applying relief, always keep at hand a supply of Dr. Thomas' Eclectric Oil, because experience has taught them that this is an excellent preparation for the treatment of this ailment. And they are wise, for its various uses render it a valuable medicine.

Archaeologists excavating the market place of Athens hope this year to bring to light the Senate House and the Temple of the Mother of the Gods.

Douglas' Egyptian Liniment should be in every household. Stops bleeding at once, cauterizes wounds and prevents blood poisoning. Keeps away inflammation. Removes proud flesh.

New York state contains 49,204 square miles.

Baby's Own Soap

Sold everywhere 12½c cake

BEST for YOU and BABY too

A great protection at a small cost

A sudden illness that requires a doctor, quickly—an invasion by burglars—the house on fire. In any one of these cases the telephone may be the means of saving life or property.

In such an emergency, imagine the plight of a family without a telephone!

The telephone is a great protection at a small cost.

Kootenay Telephone Co.
LIMITED

Wynndel

R. Foxall, of the Associated Growers Association staff at Nelson, is home on a visit with his parents, Mr. and Mrs. E. Foxall.

Mrs. R. Barry and children of Robson are visiting with the former's parents, Mr. and Mrs. M. Hagen.

Ladies' Aid meeting was held at the home of Mrs. M. Hagen on Thursday last.

The May meeting of Wynndel Women's Institute will be held in the hall annex on Thursday, 19th, at 2.30 p m.

Rev. T. Scott, Church of England rector at Creston will be here for Anglican service on Sunday at 9 a.m. There will be a celebration of Holy Communion.

Notices have been issued for a meeting of the Wynndel Improvement District to elect three trustees. The meeting is on Thursday, 19th, at 8 p m.

Ranchers are taking delivery of crates from the C. O. Rodgers box factory at Creston.

Apple trees are coming into bloom. Plum, cherries, apricots and peaches are in full bloom. Everything points to a heavy crop. Strawberries are beginning to show bloom and predictions are for a heavy yield of these, as well.

Mr. and Mrs. F. Menhinick and family are away on a two weeks' vacation, which they are spending with old friends at Waldo. In their absence the store is in charge of W. Barrett, manager of "Your" Cash Store at Creston.

The Woman's Auxiliary wool carding bee at the home of Mrs. Towson was quite a success. Enough wool for the quilt was carded. Those present were Mrs. Greig, Mrs. Rhodes, Mrs. Davidge, Mrs. Wood, Mrs. M. Hagen, Mrs. Dalbom, Mrs. R. Andestad and Miss Thomas.

Ralph Wilks and Arthur Anderson of Vidora, Sask., were visitors with their old neighbors, Mr. and Mrs. Carl Pedersen. They were here at the first of the week, en route to Vancouver. They report agricultural conditions on the prairie as the worst ever. Eggs sell as low as one cent a dozen, and butter is only ten cents a pound. Some estimate that 90 per cent. of the farmers are on government relief, and crop prospects are none too good.

Lower Fares

for

Victoria Day

Between all Stations in Canada

1 1/4 FARE
FOR ROUND TRIP

Good going
from *NOON, May 20*
to *NOON, May 24*

Return
MAY 25th

Ask the Ticket Agent

CANADIAN PACIFIC RAILWAY LINES

Kitchener

Dr. Henderson of Creston was here on a medical inspection of the school. He was here again on Saturday on a professional visit.

E. Enlow of Spokane was here on Wednesday, on a visit at his ranch, the former Paulson meadows.

N. K. Devlin has purchased a 1932 Essex coupe.

Miss Mildred Andeen of Cranbrook was a Sunday visitor with her sister, Mrs. A. Lepage, and with Mr. and Mrs. B. Johnson.

Mrs. B. Johnson and Ronald Lepage were Cranbrook and Kimberley visitors at the weekend.

All those interested in baseball were out on Sunday getting the diamond in good shape for the 1932 season.

Mrs. N. K. Devlin, Mrs. Carl Anderson and Clarence Adderson were visitors at Bonners Ferry on Friday.

Miss Laura Andeen arrived on Sunday from Cranbrook on a visit with Mrs. A. Lepage.

A. J. Ironrides and C. Fawcett, C.P.R. roadmaster of Cranbroob, were here on company business on Thursday.

A party was held at the home of Mr. and Mrs. L. Nowlin on Saturday evening when quite a large crowd was present. Cards, games, and dancing were enjoyed with the usual lunch at midnight. A fruit cake was raffled with Mrs. John Renzie holding the lucky ticket. The affair was thoroughly enjoyed by all.

A series of French bridge parties, at which French is being spoken fluently by the high school students and teacher during bridge play, have been held each week at the different high school pupils' homes. Last Friday's gathering was at the home of Vera and Hazel McGonegal, where everyone had a most enjoyable time.

Elmer Blair is busy at present planting out about 5000 stra berry plants, and is also putting in a large quantity of seed potatoes. The strawberry plants are looking the best ever. On the A. Simpson and L. Nowlin places strawberries are looking prime, and they are also going in for seed potatoes. Chas Bush is another that is putting out strawberry plants and seed potatoes. At all these places picket fences are under construction to protect against the invasion of deer, which were unusually numerous last winter.

OUR K.B.O. BROADCAST

At Kelowna the 1931 tobacco crop is still unsold.

Vernon has a 42 mill tax rate this year, same as 1931.

Kelowna growers will plant about 60 acres of tobacco this year.

Kootenay-Boundary schools' track meet will be at Kimbeoley on May 21st.

Kelowna had a hospital egg week last month. 500 dozens were donated.

At Kelowna the acreage in tomatoes will be 50 per cent. less than last year.

Shareholders in the Cranbrook curling rink received $300 in cash dividends this year.

Kaslo has decided to have its long established 24th of May celebration this year.

At Rossland the Legion is at work on a swimming pool undertaking that will cost about $2000.

Nakurp board of trade will ask the department to restock the Arrow Lakes with Kamloops trout.

Penticton will have a 49-mill tax rate tnis year, and of this 21 mills will be required for school purposes.

The Penticton Herald claims 18,000 peach trees have been planted in the southern Okanagan this year.

In Vernon and Kelowna district 1932 plantings to onions will show an increase of 25 per cent over last year.

Fifteen cabins—seven of the double variety—will be available at Cranbrook auto tourist camp this year.

Kelowna growers have contracted to supply Dominion Canners with 2000 tons of tomatoes at $10 ton.

Bulman's cannery at Vernon will pack at least 1200 tons of tomatoes and some other vege tables this season.

With but one exception every plot owner in Kimberley cemetery was in attendance at the cemetery annual meeting.

The movie theatre at Rossland is giving a free showing of educational pictures to children every Wednesday afternoon.

Cranbrook has cancelled its usual 24th of May athletic meet for shis year. It will celebrate on Dominiou Day instead.

Insofar as name goes the Cranbrook poundkeeper has some class. He is registered as Nooch Tito on the assessment roll.

Prosperity must be just arouud the corner. Editor Stanley of the Nakusp News announces he will be getting married very early in July.

Bonners Ferry is preparing for high water on the Kootenay River this year. Repairs are being made on the dvke alorg the river front.

There is class to the Russell cafe at Grand Forks. Each Sunday evening the Wranglers orchestra plays duringthe evening dinner hour.

Nakusp board of trade has refused to endorse a resolution the Women's Institute of that town, asking the authorities to have a clean up day.

The Penticton Co-Operative Growers claim to have common storage for 160,000 boxes of apples, and frost proof storage for 110,000 boxes.

Vernon News: Generally the orchardists have not gone in for heavy pruning during the past dormant season. Two reasons are given for this. Returns from fruit crops have not been such as to encourage growers to spend much money on pruning. The other reason is the belief that the British preference is coming and that there will be a market for smaller sizes of apples. This is particularly true as regards Jonathans.

There is still about 20 cars of the 1931 Okanagan onion crop still on hand. There is considerable demand for these at $65 a ton at Montreal and United States points.

Shoe Repairing

All Work Guaranteed

Work ready when promised.

Charges reasonable.

Satisfaction guaranteed.

A. Mirabelli
Shoe and Harness Repairing

PROVINCIAL ELECTIONS ACT

Creston Electoral District

NOTICE IS HEREBY GIVEN that I shall, on Monday, the 16th day of May, 1932, at the hour of 10 o'clock in the forenoon, at my office, Hillside Road, Creston, hold a sitting of the Court of Revision for the purpose of revising the list of voters for the Creston Electoral District, and of hearing and determining any and all objections to the retention of any name on the said list, or to the registration as a voter of any applicant for registration; and for the purposes set forth in the Provincial Elections Act.

Dated at Creston, B.C., this 14th day of April, 1932.

F. H. JACKSON,
Registrar of Voters, Creston Electoral District.

Make Your Own Repairs with The NEW IVORY GYPROC

Fireproof Wallboard

ANY man who can drive a nail can put up fire-safe ceilings and partitions of Gyproc.

Measure the area to be covered, then order as many sheets of Gyproc as you need. It cuts to size like lumber and you nail it to the studs, joists or over old plaster.

Paper it, panel it, or finish it with Gyptex or Alabastine and you have an inexpensive wall of professional appearance.

Gyproc may be easily identified by the name on the board and the Green stripe along the edge.

GYPSUM, LIME AND ALABASTINE, Canada, Limited
Vancouver, B.C.

14 V

For Sale by
CHAS. O. RODGERS, Creston, B.C.

You'll Like our Service — — — TRY IT

DO YOU KNOW

at new Rings in your car and a Valve Grind will pay you back many times over what they cost in Oil and Gas saved, and increase in power.

We have a full stock of Goodyear Tires —all sizes and grades

CRESTON MOTORS

CANYON STREET at BARTON AVE. CRESTON

Clean-up Time!

SPRING has at last made the grade and we have Clean-Up Time with us. No matter how much or how little HAULING you may have we guarantee satisfactory service at a moderate charge.

SAND FOR GARDENS—We can supply you with the best on short notice. Gravel or Sand for building or any other purpose at attractive prices.

CRESTON TRANSFER

P.O. BOX 79 ALBERT DAVIES PHONE 13

The Consolidated Mining & Smelting Company of Canada, Ltd.

TRAIL, British Columbia

MANUFACTURERS of
ELEPHANT
BRAND
Chemical Fertilizers

Ammonium Phosphate
Sulphate of Ammonia
Triple Superphosphate

Sold by CRESTON VALLEY CO OPERATIVE
CRESTLAND FRUIT COMPANY, LONG, ALLAN & LONG

PRODUCERS & REFINERS
of
TADANAC
(Brand
Electrolytic

LEAD-ZINC
CADMIUM-BISMUTH

Grand Theatre **Sat., May 14**

Take it from us, we're taking to you—

—a rollicking tonic of boyhood, motherhood, and dad-and-dog-hood!" Puts a song in your heart, a snap in your stride and a stitch in your side, no foolin'!

"Sooky"

with

JACKIE COOPER
ROBERT COOGAN

Jackie Searl, with "Doc" Skinner, their mothers and pals of Shanty-town in a roaring boyhood riot.

BOAR FOR SERVICE

Registered Yorkshire. Fee, $2. J. F. Collis (Alice Siding), Creston.

IN MEMORIAM

JOHN MARSHALL—In loving memory of our dear father, who passed away, May 12, 1928.

"What would we not give to clasp his hand;
His dear, sweet face to see;
To hear his voice, to see his smile,
That meant so much to us."

"You left behind you aching hearts,
That loved you most sincere;
We never did, nor never will,
Forget you, father, dear."
—Wife and family.

Local and Personal

A good assortment of flower bedding plants at Cook's Greenhouse.

HAY FOR SALE—Small quantity loose timothy. H. H. Wilks, Creston.

FOR SALE—One-horse mower. Also 2 h.p. gas engine. Jas. Carr, Creston.

MUTUAL LIFE ASSURANCE CO. of Canada. Agent, H.A.Powell, Creston.

FOR RENT—Two-room cottage, good location, immediate possession. Apply F. H. Jackson.

FOR SALE—Outboard boat motor, in good working order, $25. R. Sinclair Smith, Creston.

PIGS FOR SALE—Ready May 12th, $3 each. R. Stewart & Son (Alice Siding), Creston.

Mrs. R J. Forbes was a visitor with Spokane friends a few days at the first of the week.

PERMANENT WAVES—From April 28th to May 28th, price $7, Joe's Beauty Shoppe, Creston.

FOR SALE—Sheep and lambs, or will exchange for cattle. Chas. Huscroft, Camp Lister, B.C.

Saturday, June 25th, has been selected as the date of the annual Presbyterian Ladies' Aid lawn social.

Commencing with Sunday, May, 22nd, the English service at the Lutheran Church will be at 8 p.m.

BOARD, with or without room, day or month, rates reasonable, food the best, apply R. M. Long.

FOR SALE—Planet Jr. seeder and cultivator with attachments, $6. R. Sinclair Smith, Creston.

FOR SALE—Road cart, in fine condition, $25. Democrat, in fine condition, $25. C. Blair, Canyon.

FOR SALE—Young pigs, Yorkshires, $3 each. Also sow one year old. Geo. Jacks, Camp Lister, B.C.

Shipment from the Farmers' Institute egg pool for the month of April were just over the 5000-dozen mark.

Up to the end of April 254 auto and truck licenses have been issued by the provincial police at Creston.

Due to a shortage of space a letter dealing with "What's Wrong in B.C.," has to be held over till next issue.

Mrs. and Miss Margaret Smith, Mrs Levirs and Miss Hazel Hobden were Saturday visitors at Bonners Ferry.

FOUND—Between Erickson and Canyon about May 1st, upper plate of teeth. Loser can get same at Review Office.

HATCHING EGGS—Purebred White Leghorn hatching eggs. Now is the time to place that order. V. Mawson, Creston.

Certificates won by the Creston entrants at the musical festival at Nelson last week are on display in the drugstore window.

WARNING—Will the parties seen leaving Arrow Creek fox farm with two rolls of fox wire please return same and no questions asked.

Miss Mackie of New Westminster, who has spent the past month here on a visit with her sister, Mrs. R. Thomson, left for home on Sunday.

O. W. Humphry of Nelson, district representative of the New York Life Assurance Company, was a business visitor in the district this week.

Erickson baseball talent gave Creston intermediates a great battle at exhibition park on Sunday afternoon, the locals winning by a 13-12 margin.

Mrs. Laithwaite and young son, Robert, of Nelson, were visitors here for a few days at the end of the week, a guest of Mr. and Mrs. R. H. Hassard.

There will be no English service at the Lutheran Church on Sunday as the pastor is leaving to attend conference in Vancouver. German service at 10 a m. as usual.

D. WALKER, practical painter, paper hanger and interior dec rator. Sign painting. Workmanship guaranteed. Leave orders at Alex. Mirbelli's shoe shop, Creston.

Mrs. Rosalie M. Long, Paradise, will teach rapid calculating and solar biology every Wednesday and Saturday from 2 to 5 p.m. until further notice. Half-hour lessons 50c.

NOTICE—For the balance of the summer months our blacksmith shops will be closed Wednesday afternoons. Customers kindly bear this in mind. W. Morrow, Art Reed.

Rev. J. E. Barnes of Nelson, superintendent of the Pentecostal Mission work in B.C., with a party of two workers will be here this evening for a special service at the Full Gospel Mission at 7.45 o'clock.

TO LET—Small, well finished comfortable house, furnished or unfurnished, water in house, ideal surroundings, reasonable to respectable tenants, suit ladies or bachelors, terms on application. R. M. Long, Creston.

A branch of the Presbyterian Order of the Burning Bush was organized at a meeting on Thursday last. The officers are as follo s: Noble Chieftain, Allan Speers. Vice-chieftain, Bert Morrow. Chaplian and Prefect, Harold McLaren. Scribe, Charles Taylor. Keeper of the Purse, Sandy Telford. Intellectual Guide, Lloyd McLaren. Devotional Guide, Milton Fraser. Physicial Guide, Jacob Krygsveld. This club is to meet each second Thursday at the Presbyterian Church and, if possible, an inter-church league will be formed.

Sirdar

The U.S. Geological survey paid a visit to Kootenay Landing on Monday last.

A boom of cottonwood timber from Bonners Ferry passed through on its way to Nelson. Captain Cogle being in charge of the towing from Kootenay Landing.

Dominic Pascuzzo and Sam Lombardo were visitors to Creston on Mondyy last, getting their horses which ran away.

Mrs. F Parr who has been spending a short holiday at Sirdar left for Penticton on Friday, accompanied by Mr. Parr.

Father Choinel of Cranbrook conducted Mass at the home of Mr. and Mrs. S. Pascuzzo ou Saturday.

G. Beeson, water engineer, Nelson, was a business visitor at Sirdar and Kootenay Landing on Saturday.

Mrs. J. Talerico was a visitor at Creston on Tuesday. S. Bysouth of Kuskanook was a business visitor at Creston on Friday.

C. O. Rodgers of Creston was a business visiter at Kootenay Landing on Thursday.

F. Parr was a visitor at Nelson on Wednesday last.

S. Jackson left for his home in Nelson on Friday, after being employed here for the past seven weeks.

R. Cassills, U.S. geodecic survey, was here in connection with the water levels, and proceeded to Nelson, returning the following day.

The water guage at Slough bridge stands at 9.35. This is a rise of 2.80 for the week.

Clifford Neil was a business visitor at Creston on Saturday, and at Wynndel on Monday.

Mrs. R. Heap and Mrs. T. Rogers were visitors at Creston on Saturday evening.

The Canadian Bridge Company have finished the contract in erecting the new steel span trestle, at Kootenay Landing, and pulled out Friday morning for their next job, which is Penticton.

P. Lombardo returned from Cranbrook on Tuesday last, after a brief visit with his son, Arthur, who is confined to the hospital there Arthur is expected home the former part of the week.

Mrs. R. Blumaneaur left for Cranbrook on Tuesday last, where she will visit with her son, George, who is in the hyspital there George is expected home on Sunday or Monday.

Mrs. H. Gillie entertained at her home Saturday evening, when she was hostess to three tables of bridge. Those present were, Misses Margaret and Daisy Rogers, Frances and Sylvia Talerico, Lena Cherbo, and Messrs. Hugh Simpson, Vincent Cherbo, Clifford Neil and I. Talerico.

Phone 19 CRESTON **YOUR** *Phone 52L WYNNDEL*

CASH STORE

SPECIALS

PRICES EFFECTIVE from MAY 12th to MAY 14th.

LARD, 3's per tin	.43
" , 5's per tin	.63
" , 10's per tin	1.30
SHORTENING, 3's tin	.43
" , 5's	.65
" , 10's	1.30
MILK, Pheasant, talls 8 tins	.95
KETCHUP, large bottle	.40
KETCHUP, Med. Bottle	.25
BUTTER, 4 lbs	.90
BACON, Sliced, per lb	.18
COTTAGE ROLLS, per lb	.19
COOKED HAM, per lb	.35
CHEESE, 2 lb Carton	.39
" , 2 lb. Box	.45
" , G.L., 1 lb	.35
" , ½ lb	.20
FRUIT	
ORANGES, per doz., 28c	.40
BANANAS, 2 lbs	.25
LEMONS, per doz	.35
GRAPE FRUIT, 3 for	.40
MUSHROOMS, per lb	.40
TOMATOES, per lb	.35
ASPARAGUS, per lb	.20
TEAS—'Y' Blend	
FAMILY, per lb	.40
OUR BEST, per lb	.45
COMMERCIAL per lb	.35
BROOMS, each	.45
SODAS, $1 00 size	.45
Baking Powder, Rose Brand	
2½ lb. tin	.63
16 oz. tin	.23
MARMALADE, jar	.40

COFFEE	
OUR BEST, per lb	.45
FAMILY, per lb	.39
SPECIAL, per lb	.35
MAXWELL HOUSE, tin	.48
BRAID'S, per tin	.48
BRAID'S NECTAR, 3 lbs	.89
Contains Cup and Saucer.	
JAMS—4-lb. Tins	
R. & A. per tin	.45
STRAW. & APPLE tin	.45
STRAWBERRY, tin	.53
RASPBERRY, tin	.53
CHERRY, tin	.59
RED PLUM, tin	.49
CANNED GOODS	
TOMATOES 7 for	.95
PEAS, 6 for	.95
PORK & BEANS, 3 for	.29
SALMON, Talls, 2 tins	.25
SOCKEYE, Talls	.39
SOCKEYE, Flats	.20
MUSTARD, Prepared, 2 jars	.25
SARDINES, 4 for	.25
SALT, 2 pkts	.25
CORNED BEEF, tin	.22
SOUP, 3 tins	.29
HONEY, 5's	.75
HONEY, 2½	.40
PEARS, per tin	.24
TOBACCO	
B.C. FINE, ½'s per tin	.65
REO, ½ tin	.65
CHATEAU, ½ tin	.45
CHATEAU, packets 5 for	.25

GIFTS for

MOTHER'S DAY

SUNDAY, MAY 8

Mother's Day Chocolates, $1.00 to $1.50
Mother's Day Stationery, $1.25

SUN HATS, PARASOLS, BERETS
FELT GOB HATS

CRESTON DRUG & BOOK STORE

THE REXALL STORE
GEO. H. KELLY

When it's Your Move let us know

The best evidence of our intentions in the moving business is the service we have rendered to the people of this community for almost a quarter of a century.

We never break promises or furniture. We deliver the goods efficiently and speedily.

We price our services reasonably always.

H. S. McCREATH

COAL WOOD FLOUR FEED

Do something practical

You *want* to build up an estate, of course. There is only one practical way. Begin with a Savings Account. Deposit regularly. In an astonishingly short time you will have accumulated a fund that will represent the foundation of an estate.

Any branch of this bank will welcome your account.

404

IMPERIAL BANK OF CANADA

HEAD OFFICE • TORONTO

Capital and Reserve $15,000,000

CRESTON BRANCH . . J. S. W. CLOWES, Manager
Branches at Nelson, Invermere, Cranbrook and Fernie

Your Pocket

used as a bank has many disadvantages.

Money carried in it is easy to spend on trifles or may be lost or stolen.

Weekly deposits in our Savings Bank will accumulate rapidly.
Small or large accounts are welcome.

653

THE CANADIAN BANK OF COMMERCE

Capital Paid Up $20,000,000
Reserve Fund $20,000,000

Creston Branch • R. J. Forbes, Manager

Teamwork

The one word or term embodying ths thing most needed now and most likely to be needed in an increasing way for the long pull back to more satisfactory economic and business conditions is, in our opinion, "Teamwork." If there ever was a time which called for "the long pull and the strong pull altogether," that time is now.

A farmer following his horses as he guides a plough along the furrows knows what teamwork on the part of the horses means; also teamwork between the horses and the ploughman. Possibly he realizes the full value and necessity of such teamwork in an even more striking manner when it is lacking, and, as the outcome, proper results are not being achieved.

Men participating in the many fields of sport have a full appreciation of the value of teamwork. Every successful captain of a team drills it into his men. But how frequently one reads that such-and-such a team, while composed of brilliant and superior individual players, lost out to an individually inferior team because of a lack of co-ordinated effort,—in a word, teamwork. And this lack of teamwork all too frequently results because one or more of these individually brilliant players desire to keep themselves in the "spotlight," play to the gallery, and win pludits for themselves rather than for the team as a whole.

Success in military exploits depends to a very large extent upon teamwork, the co-ordination of every arm of the service to the achievement of one common object, the co-operation of each unit with every other unit, both in preparation and final action, to the end that victory be won. Without this "union in service" the bravest men in the world are likely to suffer defeat at the hands of an inferior but more unified force. Victory does not always rest with the big battalions, but with the compact body which moves and acts with precision as one man.

The same principle applies with equal truth and power in the realm of national, political, and community life. If in an army the artillery considered that it, and it alone, was the effective instrument in winning battles, and, instead of co-operating with the infanry, tanks, machine-gunners and aircraft, actually ignored and even strove against them, the enemy would win. Yet, how often groups of people having a common object in community effort or in the political arena instead of working together to achieve that object, actually oppose each other solely because they do not agree upon every detail of their programme, nor see eye to eye as to the methods by and through which the reforms desired by all are to be brought about. And the result, of course, is victory for the other group or policy to which they are all opposed.

There are many time-honored maxims which point the truth that teamwork is essential to success. "In union there is strength," "United we stand, divided we fall"; while for the enemy forces there is always the further maxim: "Divide and rule."

Teamwork can only be brought about by a willingness to compromise. Some good people regard the word "compromise" as something essentially wrong, as a great evil. True, right cannot compromise with wrong, nor honesty with dishonesty, but where two are striving for what both believe to be right, and in opposition to what they are agreed is unwise or wrong, it is the height of folly to divide into separate and opposing camps, weakening each other and the cause they both desire to advance, simply because of minor differences of opinion as to exact objective to be achieved or the methods by which it shall be achieved. Unless there is compromise, rather than each one insisting upon acceptance of their views to the exclusion of others, failure for both must inevitably follow and victory be recorded for the common enemy.

The experiences through which the world is passing have impressed a majority of people with the need for more or less radical changes in our economic and social structure. That change is necessary is fairly well recognized, but some desire to move much more rapidly and drastically than others; some believe the remedy for our ills is to be found in another policy; others, again, advocate something else. All want improvement, reform. But through divided councils, lack of co-operation, in a word, an absence of teamwork, nothing but confusion has thus far resulted, while those minorities who are more or less satisfied with things as they are, by working together, are enabled to dominate.

This condition prevails in society, business, community effort, in municipal, provincial, and international politics. It is even found in family life. It is fatal to progress, a continually delaying factor in the onward march of reform.

What the world needs today is not antagonism, but mutual sympathy; not competition, but co-operation; not isolated effort, but co-ordination of effort; not single-handed play, but teamwork. And these things can only be brought about by compromise. So, let's compromise and develop mutual strength through teamwork. The world will then begin to get somewhere, and out of the slough of depression in which it continues to flounder.

Too Bad For the Wife

A farmer appeared the other day at a theatre that is accepting two dozen eggs as the price of admission. He handed a paper sack to the ticket-taker.

"There's a couple of dozen eggs, mister," he said. "I want to see your show. I'd have brought the missus with me if the hens had shelled out a little better."

Worms are encouraged by morbid condition of the stomach and bowels, and so subsist. Miller's Worm Powders will alter these conditions almost immediately and will sweep the worms away. No destructive parasite can live in contact with this medicine, which is not only a worm destroyer, but a health-giving medicine most beneficial to the young constitution.

The 45,000,000th vehicle to pass through the Holland Tunnel of New York was recently counted.

Poison Ivy is most virulent at the flowering season.

Called His Bluff

The time had come to dish up the rations, and in an Irish regiment the quartermaster and his assistant had been portioning them out in preparation for distribution.

The assistant turned to the quartermaster and, with a twinkle in his eye, said: "Av ye plaze, sorr, there's a loaf short. Who'll I give it to?"

"Keep it yourself," Mike replied the quartermaster.

China Leading Customer

China is the leading customer for complete aircraft made in the United States. In both 1930 and 1931 China held the lead over all other countries. The Chinese like American machines because their territory bears a remarkable similarity in flying conditions to those in the United States.

Suffering in silence is more fun if you explain what you're doing so nobody will miss it.

Price 50c a box

Palpitation of the Heart Could Hardly Get Around

Mrs. Charles Storms, R.R. 5, Picton, Ont., writes:—"I was troubled with palpitation of the heart; couldn't sleep, day or night, and was so weak I could hardly get around.

After taking Milburn's Heart and Nerve Pills I was greatly relieved of these attacks.

My mother also has great faith in them and finds no other medicine can help her so much for heart trouble.

I can assure you that Milburn's Heart and Nerve Pills are a wonderful builder."

Sold at all drug and general stores, or mailed direct on receipt of price by The T. Milburn Co., Ltd., Toronto, Ont.

Stop and Think! it pays to "ROLL YOUR OWN" with

It pays in pleasure—and pays in actual cash.

For Turret Fine Cut is fragrant, mellow Virginia tobacco, that rolls into thoroughly satisfying cigarettes. You can roll at least 50 cigarettes with a 20c package.

FREE Chantecler cigarette papers with every package.

15¢ and 20¢ packages —also in ½ lb. vacuum tins

TURRET FINE CUT Cigarette Tobacco

Keep On Working

Despite Disarmament Talk New War Weapons Being Invented

Just as a fillip to the disarmament dicussions, we suppose you noticed that Hadfields, Limited, munition manufacturers of Sheffield, England, have developed a high explosive shell that will pierce the best quality of armor plate one foot thick, from a distance of ten miles.

While the world talks much of disarming, the men who sit back and invent new schemes for killing millions keep right on working—and producing results.

Down in Weight and Very Pale

Mrs. Beare Thankful For Way in Which Dr. Williams' Pink Pills Helped Her Back To Health

Gained Weight and Color

"I can truly recommend Dr. Williams' Pink Pills, for they did wonders for me," writes Mrs. Mable R. Beare, New Westminster, B.C. "After a long and very trying illness, I was down to 90 lbs. in weight. I could not eat a hearty meal. In fact, I have had to go away from the table hungry, from a dinner I dared not touch. I was also very pale. I had often read about Dr. Williams' Pink Pills, so thought I would give them a trial. I soon found I was able to eat with any one, and life began to look brighter. My weight came up to 118 lbs. and my lips and cheeks had lots of color. I am more than thankful I ever took Dr. Williams' Pink Pills, and I only hope others will try them."

Dr. Williams' Pink Pills actually create an abundance of new red blood, which is the reason they have given new vitality and strength to thousands of such nervously exhausted women. Equally helpful for growing girls. Try them. At your druggist's in the new glass container. 50c.

The First Bicycle

A Frenchman, M. de Sivrac, is said to have originated the idea for a bicycle. His first machine appeared in Paris during 1690. It consisted of a wooden frame and two wheels. Locomotion was achieved by pushing on the ground with the feet.

Worms feed upon the vitality of children and endanger their lives. A simple and effective remedy is Mother Graves' Worm Exterminator.

Saskatchewan now has 136,571 farms and Alberta 97,628.

Low Ocean Fares

Britain Preparing For Greater Invasion Of Tourists From Canada Than Ever Before

Britain is preparing for a greater invasion of tourists from Canada and the United States than ever before, this season. This is due to more determined efforts on the part of the Travel Association of Great Britain and Ireland, who have highly organized their resources for welcoming visitors to the Old Land.

Recent ocean rate reductions to the extent of 20 per cent. have now made it possible to spend a summer holiday by going to Europe, doing whatever sight-seeing one's time permits, and returning to this country for an all-inclusive charge of less than seven dollars a day, according to the Cunard and Anchor-Donaldson lines. These tours in Europe include the best sight-seeing in the time available, chiefly by motor coach, as well as by rail and steamer. These tours also include visits to the Continent, in France and Belgium especially.

"Modern Third Class" is used for the ocean crossing and to many people whose memories of Third Class date back to many years ago when they first came to Canada, this class offers surprising comfort. Nowadays, in fact, third class is more comfortable than first class was thirty or forty years ago.

Ontario and Quebec provinces expect to reap some benefit from the mass of tourists who pass through Montreal on their way to Europe, as many western Canada and United States visitors spend some time seeing Ottawa, Toronto and Montreal, en route.

Like a Grip At the Throat. For a disease that is not classed as fatal there is probably none which causes more terrible suffering than asthma. Sleep is impossible, the sufferer becomes exhausted and finally, though the attack passes, is left in unceasing dread of its return. Dr. J. D. Kellogg's Asthma Remedy is a wonderful remedial agent. It immediately relieves the restricted air passage as thousands can testify. It is sold by dealers everywhere.

Large shipments of construction materials continue to arrive in Manchuria.

Eggs laid in spring keep better in water glass than do eggs laid in summer or fall.

Why Gamble With Your HEALTH

Investigate Electro-Magnetism

Write For Free Booklet

"THE WHY AND HOW OF HEALTH."

RADIO TALK: CJRW Monday Friday 12.15 Noon

THERONOID Of Winnipeg

606 McArthur Bldg. Winnipeg, Man.

Dept. V W

Soap Used Without Water

A waterless soap has been developed by a chemist attached to a joint concern in Kansas City. The soap, in the form of a paste, is said to be harmless to the skin and even possesses healing and antiseptic qualities. It lathers freely without water and absorbs all dirt.

Persian Balm—the peerless aid to loveliness. Delightfully fragrant. Dainty to use. Leaves no stickiness. A little gentle rubbing and it is swiftly absorbed by the tissues. Tonic in effect. Soothes and dispels roughness and chafing. Keeps skins soft and velvet-textured. Unrivalled for charm, distinction and refinement. Used by lovely women everywhere to preserve and enhance their natural beauty.

Camels in the small province of Cirenaica, Africa, now number 40,000.

Send for this FREE BOOK!

One hundred and eighty-six ways of making your cooking better with St. Charles are yours simply for the asking. Send for our new cook book "The Good Provider." Just fill in the attached coupon.

Borden's ST. CHARLES MILK

UNSWEETENED EVAPORATED

The Borden Co. Limited 115 George St., Toronto, Ont. Please send me free copy of "The Good Provider."

Name.....

Address.....

GRAIN SHIPMENTS REPORTED FOR RUSSIAN POINTS

Vancouver, B.C.—The Vancouver Sun publishes the following:

"Coming as the most significant development in the Vancouver grain season, confirmation was secured of the sale of 1,500,000 bushels of grain for shipment to Russia from this port.

"Five vessels have been chartered to carry it to Vladivostock. The "Castlemoor," now loading here, is one. Names of the other four have not been disclosed.

"With Russia, three months ago regarded as the greatest menace to other wheat exporting countries, now back in world markets as a buyer, Vancouver grain men believed possibly 10,000,000 bushels of wheat would move through Vancouver to Siberia in the next few months.

"The 40,000 tons of grain going out on these five ships to a consuming channel undreamed of six weeks ago are generally understood to be supplies for Russian troops assembled in Siberia since the Manchurian border trouble with Japan.

"Not a great deal is known about the shipments since most of the wheat was negotiated in London.

"The London office of Kerr, Nifford and Company arranged four of the cargoes, it is understood.

"Two of the ships to carry the wheat were fixed in London, and the other three are stated to have been secured through the Canadian Transport Company of Vancouver.

"While the requirements of the Russian military forces in Siberia are considered the chief cause of the Canadian orders, the underlying reason for the shipments is believed to be new famine conditions in the Volga section of Russia.

Defendants Are Freed

One Hour Sentence Is Imposed In Connection With Massie Conviction

Honolulu.—Governor Lawrence M. Judd freed the four defendants of the famous Massie murder trial one hour after they had been sentenced to 10 years at hard labor at Oahu prison.

Sentence was passed in a surprise move on Lieut. Thomas H. Massie, his mother-in-law, Mrs. Granville Fortescue, and the two seamen, E. J. Lord and Albert O. Jones.

Their hour of confinement was spent in the nominal custody of the sheriff at Iolani Palace, across the street from the judiciary building where for several weeks they battled unsuccessfully for freedom on charges of slaying Joseph Kahahawai, asserted attacker of Mrs. Massie.

Governor Judd, in commuting the sentence to one hour, merely said he was acting on a petition of the four defendants in which their counsel joined and was commuting the sentence to one hour.

Editor Arrested

Finnish Newspaper Man Of Sudbury Whisked Away Under Police Guard

Sudbury, Ont.—Arvo Vaara, editor of the Finnish daily "Vapaus" and Martin Parker, translator, arrested in a Royal Canadian Mounted Police raid on the newspaper's offices, were loaded into an automobile and rushed out of town in a southerly direction. Five plain clothes detectives guarded them.

Mounted police refused to divulge the destination of the car bearing their prisoners and declined to discuss the case.

Had Money In Bank

Hamilton, Ont.—Buried as a pauper recently, Obadiah Markle had $14,000 in the bank. Markle died in a rooming house, and his landlady recently found a bank book bearing a record of deposits. Investigation proved the money was actually there.

Bacon Export Higher

Ottawa, Ont.—During the first three months of the present year the total exportation of bacon and ham to Great Britain was 5,048,000 pounds as compared with 1,582,100 in the corresponding period of 1931.

Curtail Waste Of Gas

Steps Are Taken To Cut Down Gas Production In Turner Valley

Calgary, Alberta.—Turner Valley gas conservation board, formed by the government to curtail the waste of gas in Turner Valley gas field, announced that orders would be issued immediately requiring oil companies to cut down gas production. The board aims to lower production to 200,000,000 cubic feet daily in an effort to prolong the life of the gas fields.

It is understood oil companies will be informed that they have 48 hours to reduce their gas yield to conform with the board's objective. It is expected gas production will be curtailed greatly and most of the waste gas flares at the Turner Valley Wells practically extinguished.

The board members have elected A. A. Carpenter chairman. Other members of the board are John McLeish of the Department of Mines, Ottawa, and Dr. B. C. Wallace, president of the University of Alberta.

Adventurous Cruise

Small Vessel To Sail For Southern Seas In Search Of Treasure

Toronto, Ont.—Bound south, the 60-foot auxiliary schooner "Wanderer" will dip her flag in farewell to Lunenburg, N.S., in a few weeks on an adventurous cruise. Skippered by Lieut.-Commander Geoffrey Coysh, of Toronto, the little vessel will follow a long itinerary. The only woman in the crew is Mrs. Coysh, while Frank Everett, her brother, and Murdock Kirby are the other principals in what is hoped to be a search for treasure.

The party is to search for treasure in Cocos Island and collect data on the Hakkaido—the mysterious race said to inhabit Easter Island. Everywhere they visit, photographs are to be taken, and when the ultimate destination, Singapore, is reached, the party hopes to have one of the most valuable photographic collections of South Sea information in existence.

Assistance Will Be Given

Dominion To Stand Behind Provinces In Relief Matters

Ottawa, Ont.—The Dominion will contribute and where necessary loan also to the provinces in the matter of direct relief; a percentage of relief costs yet to be determined will be paid to the provinces; and if a province is unable at the moment to pay its share, the Dominion exchequer will loan this amount taking in security treasury bills.

This position of the Dominion Government was made clear in the House of Commons by Hon. W. A. Gordon, Minister of Labor, during consideration of the unemployment relief resolution. The minister was answering a request for the attitude of the Administration from Rt. Hon. Mackenzie King, opposition leader, and Hon. Ernest Lapointe (Lib., Quebec East).

Indians Getting Franchise

Many Being Recognized As Entitled To Full Citizenship

Ottawa, Ont.—The enfranchisement of Indians is proceeding with individuals receiving full citizenship by order-in-council as circumstances warrant. Hon. T. G. Murphy, superintendent-general of Indian Affairs, told Dr. Peter McGibbon (Cons., Muskoka), in the House of Commons. Dr. McGibbon said in his constituency were two bands of Indians, to whose intelligence and industry he paid high tribute. They wanted full citizenship, and Dr. McGibbon felt they ought to have it.

Will Not Modify Bill

Dublin, Irish Free State.—The Republican Government of the Irish Free State effectively put down two opposition amendments which would have modified its bill to abolish the oath of allegiance to the British crown as a requisite to tenure of public office.

Death Toll Heavy

Jolo, Philippine Islands.—Belated reports brought the number of persons killed on the Island of Sulu by the recent typhoon to at least 65. It is feared that many others are dead. The authorities estimated that 65,000 were rendered homeless.

BREAKS RECORD

C. W. A. Scott, British flier, who has just set a new record for the flight from England to Australia. Scott's time for the 13,187 miles was eight days, thirteen hours and 53 minutes.

Protests Against Use Of American Ports

Maritime Senator Thinks Route For Canadian Grain Should Be Changed

Toronto, Ont.—Senator W. H. Dennis, of Halifax, told an interviewer it was "difficult for the people of the Maritimes to find justification for shipment of millions of bushels of Canadian grain through United States Atlantic ports."

He said United States railwaymen and waterfront workers were being provided employment handling Canadian grain while "the great Atlantic ports of Halifax and Saint John were idle as regards Canadian grain traffic."

Churchill Insurance Rates

Effort To Be Made To Secure Lower Rates On Grain Shipments

Ottawa, Ont.—Every effort is being made to secure insurance rates that will encourage grain shippers to use the new terminal facilities at Churchill on Hudson Bay, Hon. C. H. Cahan, secretary of state, advised the House in answer to questions.

The Imperial shipping board in England secured a reduction in the rate in 1931, Mr. Cahan said, and there were hopes of further reductions in the near future.

Will Use Regular Service

London, England.—The British delegation to the Imperial Conference at Ottawa will travel by the normal passenger service across the Atlantic and not in a vessel of the royal navy. This was the reply in the House of Commons to a query by Thomas Griffiths, Labor member.

Prepare For Conference

Alberta Arranging For Suggestions To Present To Imperial Parley

Edmonton, Alberta.—First steps toward preparing an Alberta statement for submission to the Imperial Conference in Ottawa next July are now being taken, it was announced by Premier Brownlee. As a preliminary step letters are being sent to organizations representing the economic interests in the province, in which they are invited to forward any suggestions they may have to offer.

It is expected that the Dominion Government will extend an invitation to the provinces to submit suggestions as to the position to be taken by Canadian interests at the conference.

The Alberta Government will also participate in a joint conference to which the Saskatchewan Government has invited its two neighboring provinces and which will be held about June 8. An exchange of views in preparation for the Ottawa conference will be the purpose of this interprovincial meeting, but Mr. Brownlee points out that it may not be found desirable to make a joint representation, inasmuch as the interests and resource of this province are much more varied than those of the other two provinces.

Dawson Ice Breaks Early

Woman Was Winner Of Annual Prize For Guessing Date

Dawson, Y.T.—The ice in Yukon River moved out in front of Dawson on May 1 at 7:32 p.m., Y.T., thus deciding Dawson's annual ice sweepstake to which guesses this year were confined solely to Dawson City and the immediate vicinity.

Total pool was $1,200, given as one prize and won by Mrs. Negun of Gold Bottom Creek, with a guess of May 2, 7:37 p.m.

This is one of the earliest breakups of the ice at Dawson in the memory of the white men.

Naval Appointments

Ottawa, Ont.—The appointment of Commander V. C. Brodeur as commander-in-charge at Esquimalt, B.C., effective from May 27, was announced by the Department of National Defence. It was also announced that Commander G. C. Jones would take command of H.M.C.S. Skeena, and the western division on May 25.

U.S. Taxes All Cheques

Washington, D.C.—A flat rate of four cents on the sale of each $100 bond was voted by the United States senate finance committee. The rate was the same as set for stock sales. The committee made all cheques subject to the two cents tax, eliminating the $5 exemption allowed in its original proposal.

Germany's Rebuilt Navy

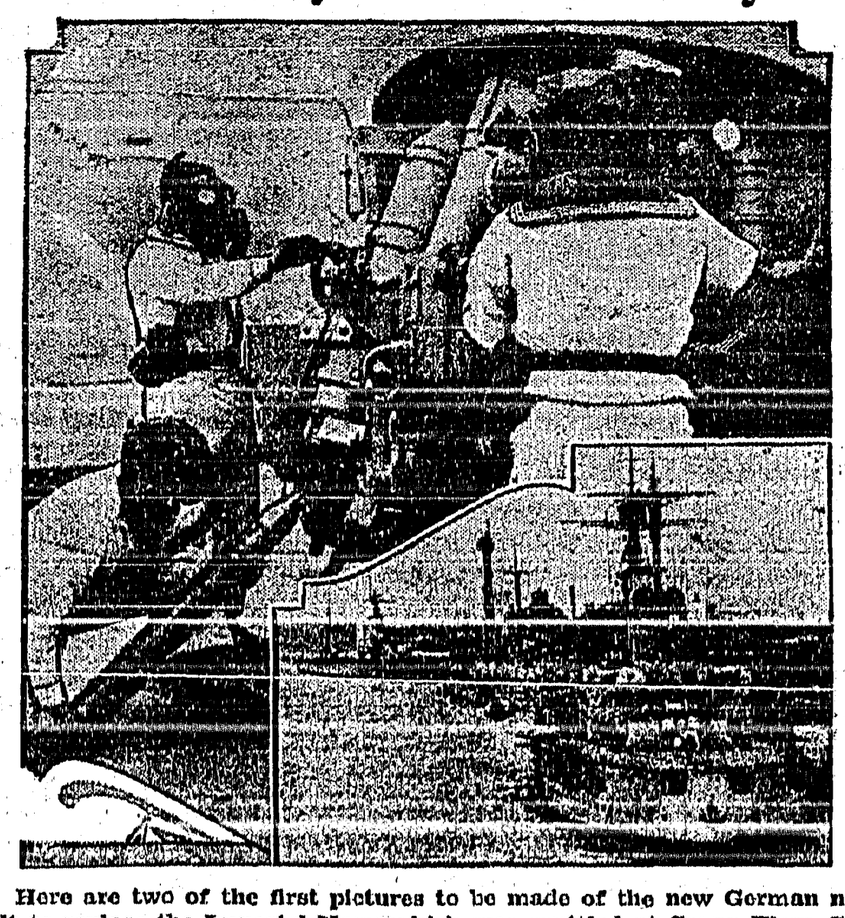

Here are two of the first pictures to be made of the new German navy built to replace the Imperial Navy which was scuttled at Scapa Flow, Scotland, after surrender to the British. Sailors of the cruiser Koenigsberg are shown at anti-aircraft gunnery practice, during recent manoeuvres in the Baltic Sea. Note that the men are equipped with the latest type gas masks. Inset shows some of the ships of the fleet in line.

BILL IS DRAFTED TO DEAL WITH UNEMPLOYMENT

Ottawa, Ont.—The House of Commons took the first step to clothe the government with wide powers to combat unemployment. A bill was given first reading which would confer almost blanket power on the ministry until the end of the fiscal year next March. Debate on the resolution which prefaced the introduction of the bill was desultory.

Under the terms of the bill, which may meet more concerted opposition in its later stages, the government would possess power to negotiate agreements with the provinces, grant financial assistance to them and take steps "to protect the credit and financial position of the Dominion or any province." Money might be loaned to public or private undertakings. One clause of the bill would enable the government to "assist in defraying the cost of the sale and distribution of the products of the field, farm, forest, sea, river and mines," and this has given rise to speculation concerning a bounty system on the products of some primary industries.

The bill contained no limit on the money that might be expended by the Dominion.

The back-to-the-land movement, if encouraged by the government should not be confined to crown lands, said W. W. Kennedy, (Cons., Winnipeg South Centre). He knew of many good farms which had been returned to the municipalities for various reasons, and it was to these farms already partially cultivated and equipped that the movement should be directed.

Hon. W. R. Motherwell (Lib., Melville), said Saskatchewan had for many years, before the three successive crop failures in certain parts, produced more wheat than all the rest of the Dominion together. In connection with the five-cent bonus on wheat a request had been made to the government, he said, for an acreage bonus of $1 per acre of seeded acreage. Later on, Mr. Motherwell suggested, the government might announce its attitude towards the request for an acreage bonus.

Amazing Spirit Manifested

No Evidence Of Complaining On Part Of Business Men and Farmers

Vancouver, B.C.—Impressed with "the amazing spirit of optimism and hope" on the Canadian prairies, Hon. H. H. Stevens, Minister of Trade and Commerce, reached Vancouver for convocation of the University of British Columbia.

There is no evidence of whining or complaining on the part of business men and farmers in the prairie provinces," he said. "Crop prospects are good and when harvest comes there should be a wide demand for labor. It is noticeable that there is a return to the old horse power in replacing machine power on the land."

Passed Both Houses

Royal Assent Is Given To Number Of Bills

Ottawa, Ont.—Chief Justice Anglin, as Deputy to the Governor-General gave royal assent in the senate to a number of bills which had passed both houses. These bills include the following: To amend the patent act, to amend the petroleum and naphtha inspection act; respecting debts due to the crown; to amend the opium and narcotic drugs act, 1929; to amend the Yukon quartz mining act; respecting the Canadian Pacific Railway Company; to amend the destructive insect and pest act; to incorporate Lake of the Woods International Bridge Company.

Receive Flower Seeds

Toronto, Ont.—Flowers will bloom again in drouth-stricken western Canada. A letter received by W. L. Aiken, Toronto, originator of the idea of despatching flower seeds to western Canadians, expressed gratitude for the thoughtfulness of Ontario people." The letter was signed by C. B. Daniel, general manager of the Saskatchewan Relief Commission.

Local and Personal

FOR SALE—Two-horse stump puller, also about 300 feet of cable, different sizes, going cheap for cash. V. Brixa. Creston.

In connection with the Woman's Auxilary May sale on Saturday a quilt was rafled and Mrs. T. M. Edmondson was the holder of the lucky ticket.

Cedar post shipping is a feature to the Creston export this month. Winlaw & Son are loading out several thousand to fill a contract they have with the C.P.R.

With the warm spell that prevailed during the weekend the water on the flats has risen rapidly and on Wednesday the cattlemen were busy getting livestock off the flats.

A couple of Cranbrook residents were here on Tuesday investigating the vacant store formerly occupied by Creston meat market, which they contemplate renting for a restaurant.

CHRIST CHURCH
CRESTON

SUNDAY, MAY 15

CRESTON—8 a.m., Holy Communion. 11 a.m, Matins and Holy Communion. 7.30 p.m., Evensong.
WYNNDEL—9.30 a.m., Communion.

MONDAY, MAY 16, and TUESDAY MAY 17
CRESTON—10 a.m., Holy Communion.

W. J. Truscott returned on Sunday from Nelson where he had combined business with attending some of the sessions of the musical festival in that city the latter half of the week.

To night's social feature is the Pythian Sister bridge in the Knights of Pythias hall, with a popular admission of 35 cents. Cards are 8 0'clock, and there will be a splendid lunch.

H. A. French, the pioneer merchant of Porthill, with Mr. Mauldin, American immigration officer at the same point, were Monday night visitors for the Masonic Lodge meeting.

Christ Church Women's Auxiliary had quite a generous lot of customers at their tea and sale of cooking, sewing, etc., at the Parish Hall on Saturday afternoon, at which the cash intake was $60.

Frank Fisher of Cranbrook is here for a couple of weeks on the sales staff at "Your" Cash Store, while manager Walter Barrett is in charge at Wynndel where Mr. Menhinick is on vacation.

Trinity United Church is having its Mother's Day exercises at the service on Sunday evening, which will be in charge of Mrs. Avery and Mrs. (Rev.) Walker, assisted by the Sunday school children.

Creston office of the provincial police had quite a brisk trade in the auto license department in April in which month the cash intake $1790. Total revenues collected for the month were less than $1900.

Cook's Greenhouse now booking orders for Tomato, Pepper, Celery, Cabbage and Cauliflower plants

At the regular meeting of the village council on Monday night the Knights of Pythias lodge was granted the use of Exhibition park and pavilion for a patriotic celebration on Dominion Day, July 1st.

The stork divided honors evenly last month the registrar of vital statistics reporting the arrival of three girls and three boys. Three marriage licenses were issued and there were four deaths recorded.

Softball is going strong in the village this year, with a four-club league operating, playing games each Tuesday and Thursday night. The league teams are Wildcats, Public School and High School A and B.

Messrs. Allan, Sherman and McDonald of Boswell and Mr. Sutherland of Kaslo were amongst th se from out of town who were on Monday attending the meeting of Creston Masonic Lodge on the occasion of the grand master's visit.

Rev. A. Walker left on Monday for New Westminster where he is attending the annual conference of the B.C. United Church. He has been asked to remain for another year, and it is expected conference will approve of the invitation being accepted.

Creston's ladies' and men's basketbal teams clashed with quintetts from Cranbrook at Park pavilion on Saturday evening, and two very closely contested games were provided. Creston ladies lost by a 24-18 margin, but the men won by 29-22-

FREIGHT FOR NELSON—I have established a freight truck service between Creston and Nelson, leaving here Mondays, Wednesdays and Fridays at 8.30 a.m. Depot at Creston Motors. Satisfactory service guaranteed. O. Ringheim, Creston.

Four contestants from Creston took part in the West Kootenay musical festival at Nelson last week aud in the elocution and piano playing competitions were awarded two firsts, one second and three third class certificates.

The hottest touch of the year was encountered Monday afteruoon when the mercury got up to 75 in the shade. Early Wednesday morning the other extreme was encountered with the official mercury registering 32 above zero —the precise freezing point.

Everything is in readiness for the valley schools' track meet at exhibition park to morrow. with the heats and junior events to commence at 11 a.m., and the finals and other features starting at 2. p.m. The admission is 25 cents, and a large turnout of parents is expected.

At the board of trade meeting on Tuesday evening Reeve McFarland, Col. Mallandaine and C. O. Rodgers were named to represent Creston at the Associated Boards of Trade convention at Fernie at the end of the month Mr. Rodgers is vice-president of the larger organization.

Order spring plants now and avoid disappointment. Cook's Greenhouse.

The somewhat cooler weather that set in on Wednesday afternoon is welcomed by the operators on the Reclamation Farm Tuesday night the river was at the 13-foot stage, and any time it gets over the 18 foot level the dykes are said to be in danger of being over -topped

A final reminder is given that tomorrow is the last day for sending in names of mothers who lost sons in the great war in order to have them appear on the plaque to be presented the local Legion in connection with the Idaho-Creston Legion reunion exercises on June 4th. Names should be sent to Legion secretary, John Hall, Erickson.

Creston will have half a dozen representatives at the winding up proceedings of Creston Riding Liberal Association at Nelson this afternoon, of which F. Putnam is president. The new association for the Nelson-Creston constituency will be formed this evening.

There was a great deal of crowing in the barnyard at the Herb Miller ranch at Wasa one day last week, when a two-year old White Leghorn deposited an egg measured 8¼ by 6½ inches, and for amateur effort it was something for the Cranbrook Courier to also crow about. But for a really worth while effort this feat is of secondary importance when compared with the 8¾ by 7 inch sample of hen fruit producrd by a White Wyandotte on the Fred Smith ranch, the day before Easter, too.

Members and visiting brethren in large numbers were out on Monday evening for an emergent communicrtion of Creston Mosonic Lodge on the occasion of an official visit from M.W. Bro. H. B. Morley of Penticton, grand master, and R.W. Bro. W. J. McRae of Golden, D.D.G.M. for East Kootenay the latter being occompanied by W. Sadler of the same town. After the lodge se sion there was a banquet with the customary toasts and replies, in which the visiting members had a large part.

The blossom week feature of Creston board of trade publicity effort has been designated as from May 14th to 21st, and every out-of-town car owner visiting here who can be thus persuaded is decorating the windshield with a sticker announcing "Creston Blossom Week, May 14-21." Supplies of these have been sent likely parties in all towns as far as Macleod, Alberta, in addition to which a card with the same wording is being displayed in shop windows in all towns as far as Fernie. These stickers are also being carried on the auto buses

TENNIS Racquets and Balls

I have been appointed sole dealer in this district for the superior DUNLOP Tennis Supplies and have now in stock these well known Racquets and Balls, the Dunlop being the official ball of the B.C. Tennis Association.

FISHING TACKLE
Flies
Reels
Spoons
Lines, Etc.

G. Sinclair
Creston Hardware
Canyon St. East

Co-Op Blend COFFEE

You hear much talk these days over the radio and from other sources about the wonderful flavor of this and that brand of vacuum and other specially packed Coffee. You are almost bewildered—not knowing which to choose. Let us suggest you use CO-OP. BLEND FRESH GROUND COFFEE. Just make it as you are accustomed to make Coffee and we leave it to you to pass judgment on CO-OP. BLEND, which is now used in so many of the homes of Creston and district. There is no substitute for quality. You will enjoy CO-OP. BLEND Coffee. We grind it fresh as ordered in our electric mill.

REMEMBER THE PANSIES

Creston Valley Co-Operative Assn.
Phone 12 *CRESTON*

MEATS and FISH
are a natural part of your diet. Eat Meats and Fish and thrive.

Week-End Savings

Corned Beef, lb.....12½c Pickled Pork, lb..... 15c
Dill Pickles, per doz.....35c

Choice Alberta Grain Fed Beef and Lamb.
Choice local killed Pork and Veal,

FRESH FISH—Salmon, Halibut, Cod, Herring.
SMOKED FISH—Finnan Haddie, Haddie Filets, Eastern Kippers, Western Kippers.

All kinds of Cooked Meats

BURNS & COMPANY, Ltd.
PHONE 2

HATS

For the coming hot days shade and comfort.

Our stock is complete in the new shapes, for Men, Women, Boys and Girls.

The price is as low as 20 cents.

See us for

Summer Underwear

in Silk, Cottons, etc., for the family.

Prices lower Quality better.

CRESTON MERCANTILE COMPANY, LTD.

REACH WRIGHT & DITSON

Baseball and Softball Supplies

I have placed in stock a line of

Baseball Bats
Baseballs
Softball Bats
Playground Balls

Call in and look them over. You are under no obligation to buy unless you find what you want. Prices are very reasonable.

V. MAWSON
CRESTON

Mosquitoes and Flies will soon be here ---be prepared

SWATTERS
SCREEN DOORS, WIRE SCREENS

All widths in Galvanized Wire Cloth
24 to 48 inch. 35 to 75c. yard.

HOUSE BROOMS
5-string . . . 45c.

BRAID'S TEA, buy 2 lbs. at 90c. and get One Pound Free

CHRISTIE'S Dollar SODAS
45c. (44 oz. nett)

A. SPIERS
CRESTON'S GENERAL MERCHANT
CRESTON B.C.