Provincial Library

# THE CRESTON REVIEW

Vol. XXIV. CRESTON, B. C., FRIDAY, MARCH 25, 1932 No. 1

## Erickson

Mrs. Augus Cameron and young son were weekend visitors at Beaverdell, where Angus is employed at the Bell mine.

Walter Long of Wenatchee, Wash., is a visitor here at present a guest of his father, R. J. Long.

Alvin McMaster and friend of Yahk were Erickson visitors at the weekend.

School is due to close Thursday for the usual ten-day Easter vacation. Principal Tully will spend the holidays at his home in Fernie,

J. E. Healey has been a patient at Creston Valley public hospital a couple of days this week

A special meeting of the Erickson Guild was held at the home of Mrs. F. Putnam on Tuesday at which arrangemenns were discussed for a bridge drive to be held next month.

Miss Florence Craigie left on Sunday for Nelson, where she has secured a position, and will be remaining for some time.

F. Celli is getting material on the ground for a new residence on the ranch. He has recently disposed of his store business at Coleman, Alberta, to his son, Floyd, and the intention is to again take up permanent residence here as soon as the house is completed.

An important property deal that has been pending for some time is now reported closed, in which Frank Putnam becomes the owner of the two orcha d properties of R. B. Staples, now resident in Kelowna. 18 acres changes hands, ten of which are in the place where the Staples' formerly resided. It is also reported that Mr. Staples has disposed of his holding in the Creston Growers ware house here, which has been acquired by Messrs Putnam, E. E. Cartwright and F. V. Staples.

## Sirdar

Arthur Dibbon left on Friday evening for the coast.

Mrs. Frank Sousie arrived on Saturday from Vanconver to join her husband here.

Mrs. S. McCabe and daughter, Miss Nettie, left for Cranbrook on Tuesday, where they will spend a few days with friends before leaving for their new home in Grand Forks.

The Canadian Bridge Company under the management of Frank Sousie, arrived at Kootenay Landing last Wed nesday evening and have commenc d work on the new steel bridge being constructed on the new trestle.

Mrs. T. Rogers left on Tuesday evening for Coquitlam, where she will be the guest of Mrs. Wm. Touhie for the next three weeks or so. Sydney Rogers, who attends college at Vancouver, will also be the guest of Mr. and Mrs. Touhie during the Easter vacation.

Mrs. R. Bleumaneuar left on Tuesday evening for Vancouver, where she will visit with her mother and son, Charlie, who is attending higa school there, for the next three weeks or so.

Mrs. J. Talerico was a visitor at Creston on Wednesday, also Friday, the latter time being accompanied by her daughter, Miss Sylvia, and Miss Daisy Rogers. Frances Talerico accompanied them home.

Frank Lombardo was a between trains visitor at Creston on Monday. Mrs. T. Rogers and Mrs. R. Heap were visitors at Creston on Tuesday last. Mrs. S. McCabe and daughter, Miss Nettie, were visitors on Thursday.


# Easter Sale!

Under the auspices of the Ladies' Aid of Trinity United Church

**United Church Hall**

**SAT., MAR. 26**

3.00 to 5.30 p.m.

Specializing in

*Aprons, Candy*

*Home Cooking*

*AFTERNOON TEA*

EVERYBODY WELCOME


Mrs. E Martin entertained at a very jolly bridge party at her home on Friday evening. Ladies high score prize went to Miss Rose Pascuzzo, and gent's high score to Mr Behmer. A dainty lunch brought a very pleasant evening to a close. Those invited were, Mr. and Mrs. McCabe, Mrs. A. North, Mr. and Mrs. Behmer, Mr. and Mrs. James Pascuzzo, Misses Rose and Annie Pascuzzo, Dominic Pascuzzo and John Audino.

Sirdar lost another of it old time citizeus, when, on Tuesday, Sid McCabe B&B foreman left for his new home in Grand Forks. Mrs. McCabe and children expect to follow in the course of a few days and are now visiting with friends in Cranbrook. Mr. and Mrs. McCabe have resided in Sirdar for a good number of years, and Mr. McCabe has the distinction of being in the vicinity for thirty one years. Everyone regrets their departure, and wish th-m every success in their new surroundings.

A real jolly enening was spent in in Sirdar Community Hall on Saturday with cards, dancing and a raffle. Supper was served by the ladies, after which dancing was continued until 12 o'clock. Musid was supplied by Carlo Lavezelli, Mrs. James S. Wilson, Mrs. Blumaneaur, and Mrs. R. Dennes. A raffle, which realized nearly $24 for the community hall fund, took place and the following were the winners. Principal Roy Johnson, embroidered bedspread; Frank Lombardo, ladies' knitted bed jacket, and Pat Gille the mat. In conclusion three hearty cheers were given the ladies for makingthe evening such a success.

## Kitchener

Quite a number of residents are ill with flu at present.

B. Johnson was a business vjsitor at Cranbrook on Thursday, getting baak on Saturday.

A number from here were at Creston for the St. Patrick's dance on Thursday night last

A. E. Dalgas, government road engineer, Nelson, was a business visitor on Monday.

C. H. Robinson of Nelson, fishery inspector, arrived on Tuesday and is planting 30,000 speckled trout fry in Meadow Creek.

Mrs. D. Weston and daughter, Eileen, were Creston visitors, guests of her parents, Mr. and Mrs. P Maione, on Thursday, returning the following day.

A surprise party was staged on Mr. and Mrs. Jack Hanky at the home of Mr. and Mrs. L. Nowlin on Saturday, when about t ree eozen were present. Bridge, games and dancing were enjoyed, with lunch at midnight. The music was furnished by Lewis Simpson, Chas. Harmer and Denis Bush. Everyone reported an enjoyable time.

## Wynndel

V. Erickson was a Nelson visitor last week.

Paul Ofner, sr., who has been a patient in Cranbrook hospital, has returned home and is making a nice recovery.

Geo. Leach of Spokane is a visitor in the Wynndel district this week.

Miss Ruth Joy, who has been a patient in the Nelson hospital, has arrived home, accompanied by her mother, who has been with her.

Birth—On March 17th to Mr. and Mrs Reidar Andestad, a son.

The annual meeting of the Co-Operative Fruit Growers Association is called for Tuesday evening, March 29th, at 8 o'clock, in the hall.

Miss D. Butterfield and Miss Crotch have taken up residence on the Mason ranch.

A. E. Hackett and E. Wall are busy with the erection of poultry houses on their ranches here.

The postponed meeting of Woman's Auxiliary was held at the home of Mrs. Towson on Wednesday last.

A surprise was given K.K. Klub members at the meeting on Wednesday last when they were requested to bring knives and forks to eat a St. Patrick's supper, which, when served, consisted of sandwiches and cake. The entertainment included dances and games, with the latter including a novelty dance, "Don't Keep the Pig," won by Mary Abbott and Ad. Hagen.

The March meeting of the Women's Institute was held on Thursday afternoon last, with a large turnout of members and several visitors. Report of sick visited was given by various committees. Report of ways and means committee of satisfactory results of bridge drives in aid of the Lillian Gregory fund. Discussion of the way of celebrating birthdays. It was decided to have a community social on Monday, March 28th. Dancing and a variety entertainment are listed on the programme.

# Canyon Dramatic Talent Pleases

### "Deacon Dubbs" Pleasingly Presented – Talent Well Placed—Leading Role Taken in Exceptionally Creditable Fashion.

Canyon Community Hall was packed to capacity Wednesday evening when the Canyon Dramatic Club made their second appearance, this time in the rural comedy drama, "Deacon Dubbs," which was presented to the entire satisfaction of the large audience. For the presentation the stage had been shifted about 12 feet further into the auditorium this giving actors and producer ample space f r the evening's activities.

The dramatic interpretation of the character part, "Rose Raleigh," the play's very lovable heroine, by Miss Frances Knott, was a revelation to the aud ence. She played upon their emotions to such an extent that at moments of her appearance one could sense the tense expectant attitude of the audience. It is evident that Miss Knott displays a dramatic ability—to most of us unsuspected—which if directed along the right channels ought to be a big draw to any further production in which we may be favored to see her starred. As the play progresses Miss Knott's artistry waxed with her evident popularity.

While the play may be described as a rural comedy it is not without its drama ic episodes, some of which were provided by E. Langston who, cast in the part of the villain and thought to be the deceased first husband of "Rose Raleigh." This part was handled without hesitation in a clear cut and forceful manner to a dramatic denouement of the heroine in the presence of her lover, played by L W. Stephens, who, as 'Amos," cleverly demonstrated that the inside track of love ran true, and whose courtship of Rose captured the fancy of the audience, proving to the older generation that all the world loves a lover. Many a faltering heart must have taken new courage away after seeing Mr. Stephens so naturally suing for the hand of the village school mam.

The village cutup, "Trixie," played by Miss Edna Hickey, gave us a lifelike glimpse of how young neices should not interfere in the affairs of middle-aged bachelor uncles.

The sympathy of the audience was for "Emily Dale," played by Mrs. Geo. Niblow. Alas, it is only too true that love's course cannot always flow in pleasant places. Her lover, soon turned out in his true coat of the dark-visaged knave of hearts, being already in possession of a wife. Emily's disappointment was well played by Mrs. Niblow, and tears were shed as she broken heartedly slipped away from the final scene wherein all fond hearts are forever united never to be severed in twain.

Roy Browell, as the deacon, after a lapse of many years, meets up with a childhood sweatheart, in the person of "Philopena Popover," played by Mrs. T. Hickey. At first the deacon was more enamoured of the "water" at Rose's cottage than of the seasoned charm of Miss Philopena, but later on was to suffer a change of heart, when not quite overcome by the waters of the old well Right gallantly did the deacon pursue his suit, and how bewitchingly, in her Victorian curls, did Miss Popover lead him to the point. Lots of dialogue in this, reminiscent of the days at which the present generation is prone to poke fun. For much of its humor the play depended on the parts taken by Mr. Browell and Mrs. Hickey and their interpretation of the characters assigned them was satisfactory throughout.

At times Mrs. Roy Browell, in the part of 'Yennie Yensen," a Swedish farm girl, stole the show with her persistent and amorous advances to that essential product of the country, a real stupid hired man under the appelation of "J. P. Deuteronomy Jones," portrayed by L. Rowe. The crass blindness of this character to her advances in no way daunted Yennie from the purpose of bidding in on the hired man's hand in marriage.

Harry VanAckeran, as the auctioneer from the city, erstwhile a friend of Rose, quickly sized up the situation on arriving at Raleigh farm, and from thence his sympathies were for the newly-engaged couple, whose prospective home was so soon to come under the hammer. What can even the agent of a trust company do at an auction, when bidding against so biased an auctioneer. The part of the auctioneer calls for a character of natural build, a booming voice and an evident alcoholic countenance. While Harry is not endowed to a marked extent with these bibulously acquird qualities, he is to be congratulated on his handling of this part, for which he was considerably miscast.

The scenery and stage effects of the evening were of a very big order, and appreciation is especially due Mrs. Nygaard who artistically and realistically provided some real scenery.

"Deacon Dubbs" was produced under the direction of J. E. VanAckeran and the success of the evening is in large measure due to the studied oversight he gave the players individually and collectively ever since rehearsals commenced.

Between the acts and before and during the play musical numbers by Grace Bond and Ethel VanAckeran, Mrs. Norman Strong and Miss Holly Bond brightened up the evening, and mention is also due Shirley Barnhardt, Elva Strong and Leona Browell, who had juvenile parts in the play. The club is also indebted to Mrs. Lowerison for the loan of her piano.

After meeting some unavoidable expenses, there will be quite a substantial cash balance, which will be utilized for reconditioning the community hall piano.

## NOTICE

### ERICKSON - GOATFELL ROAD

Notice is hereby given that under the authority of Sec. 33 of the Highway Act, Chapter 24, of the Statutes of British Columbia, the road between Erickson and Goatfell is, until further notice, hereby closed to all traffic with gross loads in excess of 4000 pounds.

PROVINCIAL PUBLIC WORKS DEPT.

March 24, 1932.

## Lister

School is due to close this Thursday for the usual t n-day Easter vacation, resuming operations on the 4th April.

A return brought down in the legislature at Victoria a few days ago shows that just a little over $5000 has been paid on interest due on the bonds of the Lister Waterworks District. To date no payment has been made on principal.

Mrs. Reno House and daughter, Fay, returned at tne end of the week from a three weeks' visit with relatives in Bonners Ferry.

Another sure sign of spring's permanent return is the appearance of the swallows. The first of these birds were noticed at the A. Daus ranch on Saturday.

Shareholders of Lister Trading & Supply Company, Limited, are meeting in annual session on the 24th, for the usual election of directors and consideration of the year's financial statement Harry Helme is the retiring president.

The first property sale of the year is reported from the Huscroft district where the former Albert Tedford place has been purchased by Julius Kranabetter, a comparatively newcomer to the Lister area who has been stopping with Frank Hollaus. There are 70 acres in the farm, about five of wh ch is in alfalfa and the balance somewhat rough cleared and in stump.

Mr. and Mrs. R. Stevens were hosts at a bridge party of five tables of at their home on Saturday evening, at which the high score prizes were made by Miss Curtis and John Bird. A delightful lunch was served at the close of play. The event was in honor of Mrs. Stevens' birthday and was thoroughly enjoyed by all.

## Wynndel Women's Institute

The March meeting of Wynndel Women's Institute was held in the hall annex on Thursday afternoon. The financial statement of the institute since January was read by the secretary-treasurer, the balance on hand showed that the organization had progressed considerably since the first of the year. The three bridge drives given by the different institute ladies for the L.G.R. fund were each a great success. Mrs. C. Gregory is to make the trip for the child some time in April Lillian has been in the solarium for the past two years and all sincerely trust she will be brought home hale and healthy. Mrs. E. Hackett donated a rug pattern and also offered to work the rug if the institute would supply the necessary wool. The rug is to be shown at the Wynndel fall fair, and later will be raffled. The health and chil welfare committee reported the first aid kit at the school needed replenishing, and the necessary articles are to be replaced. Mrs. H. A. Bathie was given power to vote for the institute at any meeting the Recreation Club might call. The institute has four votes in the club. After the meeting adjourned Mrs. J. G. Abbott read a very interesting paperon the raising of young chicks. The paper was exceptionally good and was thoroughly appreciated by everyone. The hostesses for the afternoon were Mrs. C. Gregory, Mrs. R. Eakin, Mrs. McGregor and Mrs. L. A. Davis. Over 30 members were in attendance.

## Canyon City

Miss Myrtle Wickholm has returned from a holiday visit with friends in Nelson.

A. A. Bond is working at Erickson at present on some plastering work at the Celli ranch.

Sacrament of the Lord's Supper was dispensed at the service at the United Church on Sunday afternoon, which was well attended.

Work under the unemployment relief plan is being afcrded on the hill on the Canyon side of the high level bridge Some gravelling is being done and ud and rock slides cleared out from time to time.

Word has just reached here from our former resident, Geo. Davie, who recently moved from Rossland to Burnaby, near Vancouver. Early this month his home and contents were destroyed by fire, and for at least the past six months he has been one of Burnaby's army of unemployed.

Miss Helen Nouguier of Wenatchee, Wash., has just arrived on a visit with her parents, Mr. and Mr. E. Nouguier. In December she received her R.N. diploma on completing the full course in nursing in the hospital in that city, and is taking a short holiday before resuming professional work.

The bridge, whist and dance under baseball club auspices on Friday night attracted ten tables of card players, with the prizes at bridge going to Mrs. T. Hickey and Mrs. J. E. VanAckeran, and Dick Penson and Gerald Craigie of Erickson. At oldstyle whist the high scorers were Geo. Niblow (playing as lady) and Miss Edna Cross, booby prizes went to L. Moberg and Jock McRobb, jr. After supper there was dancing until 2.15 with music by Misses Frances Knott and Holly Bond and L. W. Stephens.

## Alice Siding

J. J. Freney got back on Sunday from a few days' visit at Rossland where he was attending a Freney family reunion in that city, since Wednesday.

Geo. Bourne is now making his daily trips to town, having taken his usual place on the C.P.R. east section crew at Creston, which commenced work at full strength on Friday.

H H. Tooze is due to become a resident of Canyon City at the end of the month. He has rented the Geo. Leach ranch there for this year.

Saturday night's dance was at the home of Mr. and Mrs. J. W. Parkin, and was a highly enjoyable affair, in honor of Mr. Parkin's birthday.

Mr. Peltzer, who has had the F. W. Ash place on lease for the past year, is vacating the ranch and will move into his new home on a nine-acre tract he has acquired, and which is situated midway between the Ash and Collis places.

Mr. and Mrs. J. H Webster who took possession of their ranch at the Smith crossing at the first of the month, are getting the place back to its old time standard. This week they purchased a work horse from John Ringheim, and a milch cow from Tony Hetner, both of Wynndel.


Now is the time to place your orders for

# Easter Lilies

## Cut Flowers

and

## Pot Plants for Easter

We have on hand

FRESH LETTUCE and GREEN ONIONS

**Cook's Greenhouse**

CRESTON.

it's good

This delicious table syrup is just full of nourishment, and costs little.
*Try it.*

BENSON'S GOLDEN SYRUP

*The* CANADA STARCH CO., Limited, MONTREAL 86

# We Are Learning Now

It is not in times of prosperity but in adversity that people learn their most valuable lessons. They may not be accumulating immediate and material profits, but they do unquestionably profit, reaping the benefits throughout the years to follow.

And what is true of individuals is equally true of nations and of the world. When things are moving along quite satisfactorily for the time being, normal or even abnormal developmtnts taking place and progress recorded, when people are content and satisfied, individuals and nations learn very little of the real meaning and vital things of human existence. It is not in times of prosperity that great reforms are achieved and marked advances made in human and social relationships; rather it is when we consider "all is well" that we slip back and lose our grip on real fundamentals.

In the months and years immediately preceding the great stock market crash in the latter part of 1929, few people were worrying about anything, unless it was how to make still more money than was accumulating to their credit. They were not at all concerned about existing social conditions and giving no thought, or very little, to vital principles underlying all economic problems, including the possibility of future unemployment, mounting personal and national debts, heavier taxation, all combining to possibly result in loss of businesses and homes.

We find governmental bodies and special parliamentary committees grappling with the many and intricate problems involved in the relationships existing between debtors on the one hand and creditors on the other. They are discovering that, in the palmy days of abounding prosperity, when people took little thought of the future, when money and credit were easy, when production was booming, markets plentiful and prices high, a huge volume of debt, in large and small amounts, was contracted which it is now utterly impossible to pay, and which now rests like a wet blanket upon all business, industry and means of production. Efforts are being directed to finding a way out of the morass in which people and nations are sinking, and to provide checks to a recurrence of such a condition when once again the world becomes thoughtless through prosperity.

A Royal Commission is studying the transportation problem. A few years ago the railways of Canada were doing an enormous business, rapidly expanding their systems, the privately-owned road paying large dividends with their stock quoted at a premium, and the government-owned road steadily, even rapidly, through re-organization and efficient management, increasing its profits on operation to such an extent as to give promise that the day was at hand when it would no longer be a drag on the Federal Treasury. But now both systems are in deep financial trouble, and a solution of their difficulties is sought. In adversity they, and the country, are learning lessons they scorned to study when prosperous only a few short years ago.

Had a sound system of unemployment insurance been established during the years of our prosperity, thousands of people and the country itself would have been saved much of the grief of the past two years. But when times were prosperous, everybody employed at good wages, business boomance then could not have mustered a corporal's guard. It would have been ing, nobody was in a mood to even consider the possibility of future unemployment on a gigantic scale. Support for a scheme of unemployment insurance then could not have mustered a corporal's guard. It would have been laughed to scorn. But now, in adversity, we are learning the lesson that Joseph of old taught the ancient Egyptians,—in years of plenty prepare for years of famine.

For a goodly number of years past, the need for a thorough over-hauling of Canada's constitution, the B.N.A. Act, has been manifest. A splendid document in 1867, its designers could not foresee an age in which radio and the airplane would wipe out provincial boundaries in the twinkling of an eye, nor could they vision this electrical age, this mechanical age with its myriads of inventions and mass production on farms as well as in factories. A nation itself cannot control radio, let alone a province. The ether waves recognize no arbitrary boundary lines. If Canada and the United States each attempted a radio policy independent and regardless of the other, only chaos would result. Yet some provinces desire to control both the radio and airplanes within their smaller bounds.

Recently the Privy Council declared the Dominion Insurance Act unconstitutional, and that control of insurance rested with the provinces, under the terms of the B.N.A. Act. Yet insurance is not even national, but international in its organization. There is too much conflict between the provinces and the Federal authority. It is a constant succession of expensive law suits to determine which possesses authority. In our adversity we are learning that we cannot afford to have all this multiplicity and conflict in government and administration, and the time would appear to be ripe for the holding of a conference,—not of a few days, but a comprehensive one to go over the B.N.A. Act in its entirety with a view to more clearly defining the respective jurisdiction of the Dominion and the provinces. In view of the different conditions prevailing in 1932 as compared with 1867, coupled with the rising costs of provincial government, it would seem to be the part of wisdom for the provinces to relinquish certain matters in regard to which they possess a divided control with the Dominion, and entrust them solely to the Federal authority in the interests of a more unified and united Canada, and a lessening of the burden of taxation upon all.

MILBURN'S HEART AND NERVE PILLS

Price 50c a box

**Sharp Pains In His Heart Nerves In Bad Condition**

Mr. Fred J. Chase, Thomson Station, N.S., writes:—"I have used Milburn's Heart and Nerve Pills with wonderful results.

My heart would beat so fast I would have to sit down when at work chopping in the woods.

I had sharp pains in my heart when I would lie down at night.

My nerves were also in a very bad condition, but after using two boxes of Milburn's Heart and Nerve Pills I feel just fine, and am fourteen pounds heavier than I have been for years."

Sold at all drug and general stores, or mailed direct on receipt of price by The T. Milburn Co., Ltd., Toronto, Ont.

## Cheaps Means Of Travel

**Bicycle Is Very Popular In England and Europe**

The bicycle is returning to favor. Cycle manufacturers are finding the demand for bicycles higher than it has been for the last seven or eight years. Certain places have always been known as Bicycle Towns. Bedford is the most famous example in England, and has the highest proportion of bicycles to its population. This is probably due to the flatness of the surrounding country. Abroad, the bicycle is very popular. Copenhagen, for instance, moves almost entirely on the bicycle, so does the Hague. In Berlin the streets are crowded with bicycles at the hours when people are going or coming from work. Factories on the outskirts of the city have accommodation for thousands of bicycles, as most o fthe workers find this the cheaptest way of travelling.

## FASHION HINT

"How to make my old short skirts conform to the new length was a problem to me until I hit on this plan. I dropped the hems; and as the part that had been turned under was darker than the rest, I redyed the entire dress, after having bleached the goods, following directions in the Diamond Dyes package.

"I used Diamond Dyes for the redyeing, of course. I have dyed many things with these wonderful colors. They have saved me many dollars and have never failed to give perfect results—smooth, even colors—fast to wear and washing. Friends think my things are new when I redye or tint them with Diamond Dyes. They do give the most gorgeous colors!"

Mrs. G.C., Lewis, Quebec.

## Gold Mine In Sweden

**Third Largest In World Is Situated Under a Lake**

The third largest gold mine in the world, situated beneath a lake in the north of Sweden, in a district producing annually more than eight million dollars worth of the precious metal, is described in an official statement by Count Albert Ehrensvard, the Swedish Minister in Paris. Count Ehrensvard predicts that Sweden may advance to the front rank of gold-producing countries. Since 1918 engineers and geologists have been working secretly in the primitive Skelleftea district on the Baltic Sea, the Minister declared, and have progressed to a point where more than forty shafts are being developed. The mines produce silver, zinc, and arsenic in sufficient quantities to pay entirely for the working of the Boliden under-water mine, discovered only in 1924, and now the third most important gold mine in the world.

**Relieves Asthma At Once.** If you could read the thousands of unsolicited letters received by the makers from grateful users you, too, would realize the remarkable powers of Dr. J. D. Kellogg's Asthma Remedy. All cases, incipient and chronic, are benefited by this great family remedy. Why suffer or experiment with worthless preparations when the genuine Kellogg's can be purchased everywhere.

**Priceless Tapestry Damaged**

A priceless tapestry depicting the childhood of Christ in the Church of the Nativity in Bethlehem, was slashed with a knife in the absence of the usual police guard. The Church of the Nativity, built over the manger in which Christ is supposed to have been born, is visited by many thousands of pilgrims every Christmas. The tapestry was presented to the church by France in 1874.

There is nothing repulsive in Miller's Worm Powders, and they are as pleasant to take as sugar, so that few children will refuse them. In some cases they cause vomiting through their action in an unsound stomach, but this is only a manifestation of their cleansing power, no indication that they are hurtful. They can be thoroughly depended upon to clear worms from the system.

The first stainless steel was the work of Michael Faraday, English physicist.

Nearly 90 firms are now engaged in the Scotch tweed industry of Scotland.

Quick action saves trouble, worry. Keep Douglas' Egyptian Liniment always handy. Stops bleeding instantly. Cauterizes wounds. Quickly relieves Barber's Itch and Ringworm.



*YESTERDAY—*
**Cranky and Fretful**
*TODAY—*
**Happy and Contented**

Mrs. M. Mason, Halifax, praises BABY'S OWN TABLETS.

"Baby's Own Tablets have indeed been a friend to me," writes Mrs. Mason. "When the children are over-tired and restless I give them their dose of Baby's Own Tablets at night, and in the morning I can see that a wonderful change has taken place—they are happy, contented and soothed children, and a pleasure to cope with."

Mrs. F. Kathleen Sager, 152 Dynevor Road, Toronto, says: "I have found it wise to give Baby's Own Tablets whenever 'Sonny' has a slight cold or whenever he is inclined to be cross."

Give your child BABY'S OWN TABLETS for teething troubles, colds, simple fevers, colic, upset stomach, constipation, sleeplessness, and whenever he is cross, restless and fretful. Children take them eagerly — like candy. And they are absolutely SAFE—see the certificate in each 25-cent package. *Over 1,250,000 packages sold in 1931.*

DR. WILLIAMS' 221

BABY'S OWN TABLETS

Make and Keep Children Well—As Mothers Know

## Another Patent For Late Thomas Edison

**Given For Apparatus Which Electroplates Nickel On Diamonds**

Edison is dead, but the United States Government is still awarding him patents for his inventions. The Patent Office has just issued a patent to Thomas A. Edison for an apparatus which electroplates nickel on diamonds to be used in cutting and grading tools. The diamond is the hardest known substance and it is therefore very efficient in grinding metals such as steel. It is difficult to mount these diamonds in suitable tools. Edison's invention overcomes this difficulty by providing a machine which electroplates nickel on the diamonds, after which they can be held rigidly in grinding tools. Edison also proposed to mount diamonds in a similar manner for phonograph needles. The signature of Edison in his well-known, firm and bold handwriting appears on the drawing of the patent.

**In These Hard Times**

Yes, these are hard times. We throw away ashes and buy soap; we raise dogs and buy hogs; we grow weeds and buy vegetables and brooms; we catch fish with a $4 rod; we build schoolhouses and send our children to be educated away from home; and at last we send our boy with a $40 gun and $19 dog to hunt 10-cent rabbits.

Worms in children, if they be not attended to, cause convulsions, and often death. Mother Graves' Worm Exterminator will protect the children from these distressing afflictions.

Making artificial flowers has become a "cottage" industry in Czecho-Slovakia.

## Hunted Foxes Display Remarkable Ingenuity

**Destroy Their Scent By Running Along Railway Lines**

Hunted foxes and hares display considerable ingenuity and one, at least, of their tricks cannot be the result of ancient heredity; they will run along railway lines keeping on the metal rails. This appears to be a further application of the habit, common to hunted animals, of running in a stream to destroy their scent—the cold rail may have suggested cold water; actually it has much the same effect.

**Simple Remedy For Bad Stomach Gives Swift Relief**

No Need Of Strong Medicines Or Diet. Safe and Simple Home Recipe Keeps Stomach In Fine Condition.

If you are a victim of Stomach Troubles—Gas, Sourness, Pain or Bloating—you may have quick and certain relief by following this simple advice.

Don't take strong medicines, artificial digestants or pull down your system with starvation diets. For within reason most folks may eat what they like if they will keep their stomach free from souring acids that hinder or paralyze the work of digestion.

And the best and easiest way to do this is to follow every meal with three or four tablets of Bisurated Magnesia—a pleasant, harmless, inexpensive, and handy tablet form of Magnesia that promptly neutralizes acidity and keeps your stomach sweet and clean.

A week's trial of Bisurated Magnesia tablets, which any good druggist can supply at trifling cost, should quickly convince you that 90 per cent. of ordinary stomach distress is absolutely unnecessary. Be sure to get Bisurated Magnesia Tablets!

Brazil's population has increased 27 per cent. in ten years.

It is thought that a full moon weakens radio signals.

NEURALGIA

THE agonizing aches from neuralgia can be quieted in the same way you would end a headache. Take some Aspirin tablets. Take enough to bring complete relief. Aspirin can't hurt anybody.

Men and women bent with rheumatism will find the same wonderful comfort in these tablets. They aren't just for headaches or colds! Read the proven directions covering a dozen other uses; neuritis, sciatica, lumbago; muscular pains.

Cold, damp days which penetrate to the very bones have lost their terror for those who carry Aspirin tablets with them! All drug stores, in the familiar little box: Made in Canada

# NON-POLITICAL FARM INQUIRY IS SUGGESTED

Winnipeg, Man.—Thorough investigation of the agricultural situation in western Canada with a view to evolving plans for economic rehabilitation by a non-political commission backed by the governments of the three prairie provinces was proposed in the Manitoba legislature.

The sponsor of the plan was I. B. Griffiths, government member for Russell.

Recommendations of the commission, he said, should be placed before the coming Imperial Economic Conference at Ottawa. Mr. Griffiths was speaking in the debate on a resolution to direct the agricultural committee to devise a debt adjustment scheme which would keep farmers on the land.

First requisite to success, he declared, was an entire absence of politics. He suggested Arthur Meighen, former prime minister of Canada, Charles Dunning, former minister of finance, together with a representative of a mortgage company, a person familiar with western agriculture, and an ordinary dirt farmer as members of the proposed commission.

Describing western conditions as serious, Mr. Griffiths urged the government to sound out the governments of Saskatchewan and Alberta on the scheme as soon as possible. If the commission's recommendations were practicable, he predicted business would improve. Confidence would be restored.

One of the important duties of the commission would be to find a way to prevent wholesale foreclosure. As the situation stood any improvement in farm prices would bring a rush of creditors and foreclosures and evictions on a large scale were threatened. If something were not done western agriculture would be irreparably injured. Individual ownership would disappear and tenant farming would be the rule.

## For United Ireland

**De Valera Hopes To See Fusion Of North and South**

Dublin, Irish Free State.—President Eamon de Valera declared that he hoped to see "the unnatural boundaries between North and South Ireland broken down."

The president expressed the hope in an interview in which he set forth his views on public problems. He asserted that the oath of allegiance to the king would be removed at the next session of the dail, that no more land annuities would be paid to Great Britain, and that the Public Safety Act would be suspended at the next session of the executive council.

He also expressed the hope that the offices of governor-general of Ireland and president of the Irish Free State in time be merged.

North Ireland, the section of the country which is heavily Protestant, refused to go along with Southern Ireland when the Free State was formed.

## Buying Russian Timber

**English Importers Contract With Soviet Importers For Supply**

London, England.—A contract has been entered into between English timber importers and Soviet Russian exporters for a supply of 2,100,000 cubic metres of timber during the present year. The purchasers have organized a special company entitled "Timber Distributors, Limited" comprising 160 firms, shares in which are being distributed among timber importers throughout England.

The government has introduced in the House of Commons a bill which would prohibit importation of goods made in foreign countries by forced labor, but its effect on this cannot be seen at the moment. Canada has a general embargo against Russian products.

**Degree For Mellon**

Edinburgh, Scotland.—The university has decided to confer an honorary doctorate on Andrew Mellon, who will be the new United States ambassador to Great Britain.



## Abolition Of Fair Grants

**Livestock Men To Ask Government To Reconsider Matter**

Ottawa, Ont.—Decision of the department of agriculture to discontinue grants to the larger class "A" exhibitions and winter fairs was striking at the very roots of agriculture and livestock improvement in the Dominion, members of the Canadian National Livestock Records Board, representing 21 Canadian Breed Associations, decided here. Speakers stated it was a move in the wrong direction and bad economy and was bound to do harm. Finally a committee was named to wait on Robert Weir, Minister of Agriculture, and suggest further consideration of the grant cut.

It was stated the department should not have sprung the cut without warning. In many cases, plans for 1932 had so far advanced that the only place a saving could be made in keeping with the cut was in the prize money.

Speakers thought cutting the grant out altogether was too drastic a measure to take in a single year. The large exhibitions and agricultural shows had been considered the best vehicles for improvement in livestock but without the grants they were likely to relegate agriculture and stock to the background and the whole industry would suffer.

## Garnet Wheat Grading Will Be Considered

**Motion Introduced To Refer Resolution To Committee**

Ottawa, Ont.—The grading of Garnet wheat will be the subject of consideration by the Commons Committee on Agriculture.

In the House H. H. Stevens, Minister of Trade and Commerce, introduced a motion to refer a resolution asking for a separate grading of this type of wheat to the committee.

Last fall the grain standards committee at Winnipeg passed a resolution recommending that after July 31 Garnet wheat should not be graded in the first four grades of red spring wheat and further recommended that the following grades be established: Namely, No. 1 C.W. Garnet, No. 2 C.W. Garnet and No. 3 C.W. Garnet. It was this resolution that will be referred to the committee.

At present Garnet wheat enters the same grades as Marquis and other red varieties.

Mr. Stevens told the House he was conviced that to place Garnet wheat in separate grades would necessitate a change in the Canada Grain Act. He was, therefore, turning the resolution over to the agricultural committee without comment either for or against such a change.

## Drop In Tourist Trade

**Decrease Applies Only To 24-Hour Permit Cars**

Ottawa, Ont.—A slight falling-off in the entry of foreign tourists automobiles into Canada was recorded for 1931 in comparison with the figures for the previous year, according to a statement issued by the department of national revenue. The grand total for last year was 4,909,989. The drop involved only those tourist cars entering Canada under a 24-hour permit, however, for there was a large increase (172,723) in automobiles entered under the 60-day permit. There were 24,487 tourist cars in Saskatchewan during the year. This is a decrease of 2,113 from 1930.

## Gandhi's Wife Arrested

**Is Sentenced To Jail For a Period Of Six Months**

Bombay, India.—Mrs. M. Gandhi, wife of the jailed leader of Indian independence, was re-arrested and sentenced to jail for six months.

Mrs. Gandhi was placed in the C. class of hard labor, in contrast with the special treatment accorded her husband. She was released from prison two weeks ago and visited Gandhi in jail after which she went to Bardoli and continued the national congress activities.

Canadian telephone systems at the close of 1930 included a wire mileage of 4,880,224 or 8.4 miles of wire per telephone. There were 1,402,861 telephones.

**PRESENTS BUDGET**

Hon. E. A. Dunlop presented the Ontario Budget in the Legislative Chamber on March 11th, when he proposed taxation on gasoline, liquor and wines, banks and corporative companies, in addition to strict economy in 19 of the 20 spending departments.

## B.C. Expects Surplus

**Favorable Balance By Reducing Expenditures and Increasing Taxation**

Victoria, B.C.—By reducing expenditures and increasing taxation, J. W. Jones, Minister of Finance, informed the British Columbia Legislature in his budget speech, that he expects to produce a surplus of $155,095 in the next fiscal year commencing April 1.

There will be one income tax instead of the present three-way impost. Salaries up to $1,000 annually will pay one per cent; two per cent. will be paid on the second thousand, three per cent. on the third, etc., up to $19,000 when the tax would approximate 10 per cent., where the increase would stop. For instance, a man earning $2,000 would not pay two per cent. on that amount, but one per cent. on the first thousand and two per cent. on the second thousand. There are exemptions of $500 for married persons, and $200 for each dependent, also on life insurance premiums up to $300. Business firms pay the tax on net profits.

## Taking Long 'Plane Trip

**Prince Albert Man Goes North To Buy Furs**

Prince Albert.—D. E. "Del" Simons' 'plane has left on a history-making 2,000 mile air jaunt which will carry him to the barrens and back on a fur buying trip. Among points to be visited is Nueltin Lake, about 800 miles north of here by air in the barrens. At this lonely spot Simons will meet Eskimos and exchange merchandise, with them for the furs taken this winter. By April 1, he expects to complete a journey which would require five dog teams and more than two months to complete by the slower antiquated mode of travel.

## Communist Schools

**Claimed Three Schools and Two Summer Camps Are Conducted In Toronto Vicinity**

Toronto.—Declaring he had been asked by the law enforcement forces of Toronto to bring the matter to the attention of the House, Russell Nesbitt, Con., Toronto, Bracondale, charged in the Ontario Legislature, that the Communist Party of Canada was conducting three schools and two summer camps in and about this city.

It appeared unwise to sentence Communist leaders to the penitentiary and "at the same time allow schools to exist whereby children are being educated to carry on the same purpose for which their leaders in the same movement are being sent to the penitentiary," he declared.

Questioned later whether steps would be taken to close the schools referred to by Mr. Nesbitt, Premier George S. Henry replied: "I don't think so."

## Faith In Britain

**Predicts Empire Will Soon Become Strongest Economic Unit In the World**

New York, N.Y.—A prediction the British Empire would soon evolve into one of the strongest economic units in the world, was made here by Gerald Campbell, British consul-general, speaking before the Ulster Irish Society on British affairs.

British subjects, he said, are no longer talking pessimistically as they did after the Imperial Conference in 1926.

"As things have gone," he said, "as other countries have become wrapped up in themselves and as tariffs have been raised higher and higher against us, we have come back into the Imperial bosom and now we are all preparing to help one another at the conference which will assemble in Ottawa next summer."

## Tax On U.S. Sunday Papers

**Tariff Of Five Cents Per Copy Is Being Urged**

Ottawa, Ont.—A tariff of five cents per copy on all United States Sunday papers entering Canada is being urged upon the government. Representations have been made to the administration, it is learned, that imposition of such a duty on American Sunday papers would increase the annual revenue of the country by $500,000 per annum.

While the matter is before the government no definite decision on the representations has been made.

**Lifts Embargo On Fruit**

Paris, France.—The French government last night lifted a blanket embargo on fresh fruits from Canada, the United States and several other countries, imposing instead conditions under which fruit will be admitted. The embargo was imposed last week to prevent the entrance of the San Jose scale into France.

## Statesmen and Friends

This is the most recent photograph of the late Aristide Briand, famous French statesmen, to reach this side of the Atlantic. The photograph was made upon the occasion of Briand's recent meeting with Premier MacDonald of England. The man who was eleven times Premier of France, recently retired as Foreign Minister in the Cabinet of Premier Laval because of ill-health. Since then he had been under the care of physicians at his estate at Cocherel, where he passed away at the age of sixty-nine.

# CONSCRIPTION OF WEALTH BY THE STATE IS URGED

Ottawa, Ont.—Conscription of wealth by the state in this hour of trial, was advocated in the House of Commons by Thomas Reid, Liberal, New Westminster.

The Dominion, he said, must take extraordinary methods to lift the country from the mire of depression. Interest rates should be limited and controlled; unemployment insurance should be adopted and money loaned by the Dominion to the province and municipalities at rates as low as 3 per cent. to enable them to continue unemployment relief measures.

The House again was debating the government proposal to extend until May 1 the provisions of the Unemployment Relief Act of last session—the "blank cheque legislation." The debate has been dragging on intermittently since the first of the month.

Mr. Reid denied that Liberals were "blockading" government legislation. He believed the amount required for unemployment and farm relief could be calculated and a fixed amount placed in the supplementary estimates in place of the "blank cheque" measure.

Mr. Reid criticized expenditures by the British Columbia government under the unemployment relief scheme, and said the "bulk" of the three and one-half million dollars handed over by the Dominion to the province had been used in buying all kinds of supplies rather than giving work.

"It was just a case of the pork barrel," he said. "It was a case of come and get—come and get. And believe me, they did."

"No party of this parliament is responsible for the present conditions," said A. A. Heaps. (Labor, Winnipeg North).

By paying 5½ per cent. interest on bonds issued in its recent loan, the government, Mr. Heaps claimed had depreciated indirectly the value of other bonds.

## Fight Sham Battle

**Japanese Troops Engage With An Imaginary Enemy**

Shanghai, China.—Japan's victorious forces fought part of the "battle of Shanghai" all over again, but this time it was a sham action.

The troops that drove the Chinese out of Miaochungchen, routed an imaginary enemy for the benefit of Japanese military authorities and a few foreign observers. The rattle of machine guns aroused Chinese in the vicinity, but they soon learned that it did not mean a resumption of hostilities.

Four thousand men of the Japanese 24th mixed brigade took part in another sham battle inland from Shanghai which commemorated the bravery of three engineers during the real fight a few weeks ago.

These engineers leaped into the Chinese barbed wire entanglements with armfuls of explosives and were themselves blown to pieces while blasting a hole through the barricade.

Meanwhile negotiations looking toward a permanent settlement were continued with the aid of neutral mediators.

As a result of these negotiations the Japanese have approved in principle proposals for a truce and for the withdrawal of their troops but they made certain modifications which were taken under consideration by the Chinese.

## Department Of Indian Affairs

**Vacancy Created By Retirement Of Superintendent-General**

Ottawa, Ont.—Retirement of Dr. Duncan Scott, superintendent-general of Indian Affairs, creates a vacancy which will be filled shortly. Several names are being suggested for the post, and perhaps the most prominent is that of Superintendent W. M. Graham, Regina, in charge of the Indian Affairs of western Canada.

Ordinarily, Mr. Graham would have been certain of promotion, but his age stands against him, and it is believed he either has been or will soon be superannuated. Failing Mr. Graham, the appointment almost certainly will be given to one of the senior officials of the Indian Department here.

## He knew the value of hearing the voice

His voice had travelled 18,000 miles from Vancouver to Melbourne, Australia—it was the world's longest telephone call.

"I placed the call in order to strengthen our business and friendly relations by hearing each other's voice," he said later.

The man who talked with Australia is a member of a Vancouver importing firm. At the other end of the line was an Australian, head of a company with which the Vancouver concern does business. Neither had ever seen the other. A trip was at the time impossible. A telephone conversation was considered the next best thing.

So this Vancouver man called Australia to "strengthen business and friendly relations". He knew the value of hearing the voice.

**Kootenay Telephone Co.**
LIMITED

## *Arrow Creek*
*1906 — 1932*

In 1906 the valley now known as Arrow Creek belonged to the Canadian Pacific Railway. It was a virgin forest. One would travel a long way to find a prettier belt of timber. It was mostly white pine; not large but thick. with no underbrush. It might well be described as an indian heaven, " the happy hunting ground." In 1907, Arrowsmith and Jefferson purchased practically all of this valley from the C.P.R., and very soon others followed, and purchased the remainder of the good land in the valley. It would appear the nature of these purchases was speculation. Some land changed hands to other speculators.

The only purely agricultural work done was by O. and W. Arrowsmith. They were clearing up a piece of land to see if the soil would live up to its looks. I might add here that the soil is a light chocolate loam.

The Arrowsmith boys were followed by a Mr. Eby, who located one and a half miles above them. His intentions were to improve his health as well as land. He managed to plant ten acres of orchard and fenced it and then he was obliged to move away.

Arrowsmith brothers had other interests and they gave only a little of their time each year to Arrow Creek farming. With Mr. Eby gone, and the speculators holding the land up as high as $100 an acre, progre s practically stood still.

Now let us skip to 1932 and l ok back a few years and note the development, and realize why it has been so long on the way. In summing up I would say the cause of slow development was speculators, prejudice and lack of roads. The only road was that which is now known as the Arrow Creek road, built by Arrowsmith, Jefferson, Lamont, Cuming and company in 1910. This road commences at the main highway, known t en as the C.P.R. Goat road, and followed the foot of Goat mountain to the flat below Rolph mountain, where Mr. Cardinal now lives. One may have been able to get over it with a model T Ford, but I doubt it. The gover ment has spent about $50 on it since 1910.

As to prejudice it came in the form of a killing frost, caused by a peculiar affection for some of the Arrow Creek speculators. A few years ago saw the acres of most of the speculators gone to the government for unpaid taxes.

And now you might say comes the re-birth of the valley. Most of this land has been taken by people who intend to clear it and make it their home. They are not going it blind. They have seen the strawberries that Arrow Creek produces, and they know you cannot beat them for quality, flavor and quantity per acre. Vegetables also of excellent quality and yield per acre.

There are three small orchards there and several others intend planting in the spring. Orchard fruits should do well as there is a good blanket of snow to protect the roots through the winter.

Before closing the article I would like to give credit to the pioneers who have proven what the Arrow Creek district can do in an agricultural way, and I understand the difficulties under which they have labored, one difficulty being lack of school.

An effort was made last fall to enlist Erickson's support in a small way, so that Arrow Creek children could have the benefit of Erickson school for about eight months, until they could get a school of their own, which they are confident will mature this summer. Sorry to say they failed in their effort to secure this assistance.

Last year saw six new farmers take up land in the district bringing the number of landowners over the 20 mark. Among the newcomers is a Mr. Wiltse, who has just started a fox farm, located at a point near the mouth of Arrow Creek, and has about 100 foxes. It is his opinion that the fox pelts will be of the same high quality as the other products of Arrow Creek. PROGRESS.

## OUR K.B.O. BROADCAST

Due largely to new buildings the 1931 assessment roll at Penticton shows a gain of $80,000 over 1930.

For 1931 the creamery at Golden made 46,518 pounds of butter—a gain of 6000 pounds over 1930.

Cranbrook council has voted the town band $50—just enough to repair the instruments that are out of order.

Introduction of beaver is advocated to help conserve the water supply in the irrigation streams at Penticton.

A house to house delivery of fresh eggs has been inaugurated at Penticton, Kimberley, Trail and other centres.

The depression has hit Cranbrook alright. The admission to the hospital ball on March 28th has been cut to $1.

At Penticton the Anglican Church rector is giving gramaphone recitals of high class music after evening service.

Vernon creamery paid $10,000 for its January cream supply and made 1300 more pounds of butter than in January, 1930.


**LAND FOR SALE**

Two 10-acre lots for sale or rent, mostly all cleared, with water and buildings. E. NOUGUIER, Canyon, B C.

CANADIAN PACIFIC RAILWAY LINES

**LOWER FARES for EASTER**

Between all points in Canada.

**1 1/4 FARE**
for ROUND TRIP

SALE DATES
MARCH 24 - 27 inclusive

RETURN LIMIT
MARCH 29, 1932

Information gladly furnished by the Ticket Agent.

*You'll Like our Service - - - TRY IT*

**Around the Corner is SUMMER**

See us about your NEW TIRES—**Goodyears**—the Tires with the Super-Twist Cord, Long Mileage, and Good Traction. **New Batteries** at lowest prices ever.

**CRESTON MOTORS**
CANYON STREET at BARTON AVE. CRESTON

**SUMMER FUEL**

WE THINK Prosperity is just around the corner but we KNOW that Spring is here and that now is the time to be putting in at least another ton of Coal for late spring and early fall use. Yes, and even in summer coal comes in handy every so often. Or if your preference is for Wood we can supply you satisfactorily. Better attend to this today, before work around the grounds and the garden prevent delivery.

**CRESTON TRANSFER**
P.O. BOX 79 ALBERT DAVIES PHONE 13

**Spring Will Soon be Here!**

*Order your Tank for boiling Spray now, made of heavy guage iron, welded throughout, no seams, absolutely leak proof, five years guarantee, low price.*

ORDER YOUR PIPES BEFORE THE PRICE GOES UP We are offering you prices never before heard of in Creston Valley.

2-inch Black Pipe, 15c. per foot. 1½-inch Black Pipe, 13c, per foot. 2-inch Standard Gate Valves, $4 each. All Pipes and Valves are guaranteed to stand 200 pounds water pressure, Prices are f.o.b. Creston. All other sizes of Pipe, Black and Galvanized, also Fittings, are sold at a very low price. Buy now.

*Don't forget our Welding Shop. All work guaranteed.*

If a piece of welding done by us breaks where it was welded, it will be re-welded free of cost, or your money back.

**STEENSTRUP & REED**
BLACKSMITHING - PLUMBING - HEATING

**Do Not Postpone OVERHAULING YOUR CAR**

WINTER SEASON IS THE SEASON.

**PREMIER GARAGE**
PALMER & MAXWELL
SERVICE ON ANYTHING OPERATED BY GASOLINE

**The Consolidated Mining & Smelting Company of Canada, Ltd.**
*TRAIL, British Columbia*

MANUFACTURERS of
*ELEPHANT*
BRAND
*Chemical Fertilizers*

*A monium Phosphate*
*Sulphate of Ammonia*
*Triple Superphosphate*

*Sold by NATIONAL FRUIT CO., NELSON*

PRODUCERS & REFINERS
of
*TADANAC*
Brand
*Electrolytic*

*LEAD-ZINC*
*CADMIUM-BISMUTH*

## *Will Receive at Least $200 Monthly during the Rest of Her Life*

In November, 1925, M.R., holder of Monthly Income Policies Nos. 152,205 and 127,666 died. Every month since that time his widow has received a cheque for $200 from The Mutual Life of Canada. During the past six years she has also received more than $4,400 in excess interest dividends, and will continue to receive these dividends for the next fourteen years.

Her age when the payments started was 53. She will receive monthly cheques for $200 AS LONG AS SHE LIVES.

If she does not survive to receive 240 payments the balance of this numder will be paid to her heirs.

Money placed in a Mutual Life of Canada Monthly Income Policy is well-invested. It provides a steady, substancial income when it is needed most.

The Monthly Income Policy can be combined with the Endowment Plan. This provides for a retirement income for the person insured.

*The Mutual Life Assuarance Company of Canada*
*Head Office: Waterloo, Ontario*

H. A. POWELL, AGENT. CRESTON

## Local and Personal

PIGS FOR SALE—Yorkshires, six weeks old, choice stock, $3 eabh. J. F. Collis, Creston.

BLACK LOAM—For sale, black loam, suitable for gardens, $2 load delivered. J. Blinco, Creston.

MUST BE SOLD—Purebred Jersey heifer, due to freshen at once, $70. T. Sixsmith, Wynndel.

FOR SALE—White Leghorn layers from R.O.P. stock. Mrs. Angus Cameron, Erickson.

WANTED—Will trade 22-inch drop frame Royal Prince bicycle, in good condition, for medium weight ranch horse. R. C. Eakin, Wynndel.

WANTED—Work horse, 1400 or 1500 lbs. If likely animals will buy team. E. Williams, Wynndel.

School closes today for the usual ten-day Easter vacation, with operations due to resume on April 4th.

Mrs. W. B. Martin and daughter, Kathleen, are visiting with Cranbrook friends this week, leaving on Sunday.

SHEEP FOR SALE—One and two year olds, with young lambs, prices accordingly. Jas. Jauncey, Wynndel.

Remember the usual Easter sale of aprons, cooking, etc., and afternoon tea under United Church Ladies Aid auspices to-morrow afternoon at the church basement.

The April meeting of the Presbyterian Ladies' Auxiliary will be held at the home of Mrs. Best on Friday, 1st, at 3 o'clock.

With the first day of spring, March 21st, come reports of the appearance of the first full bloom violets and crocuses.

With milder weather prevailing the intake of eggs at the Farmers Institute is on the increase. 36 cases were shipped last week.

Monday next is Easter Monday and it will be a holiday for the postoffice and banks. Other places of business will be open as usual.

Shop here for the newest styles and the good values in wash dresses. New shipment just arrived, and priced at 95c to $2.95. S. A. Speers.

R. S. Bevan left last week for Beaverdell, where he has taken over the work as cook at the Bell Mine, and will be remaining until at least early fall.

Between the severe weather and the Rodgers sawmill not marketing slabs the vendors of wood have had the best winter's business in many years.

Mrs. Edmondson has sub-divided a few acres of land and has had the plans prepared, and will be pleased to show them to anyone wishing to buy.

CAR FOR SALE—Ford coupe, 1930 model, tires in good shape, also new light delivery box. Price right. Creston Valley Barber Shop, Creston.

FOR SALE—Danish Roundhead cabbage, splendid keepers and solid heads, $2 per 100 lbs. delivered in town. P. W. Foot, Fairview Ranch, Creston.

C. B. Garland of the legal firm of O'Shea & Garland, Nelson, and a former village resident, was combining business with pleasure on a visit to Creston, Tuesday.

The Presbyterian Ladies' Auxilary Shamrock tea at the home of Mrs. McCreath was generously patronized, the intake for the day being in the neighborhood of $25.

Creston Valley Co-Operative Association meets in annual session on Tuesday afternoon at the United Church hall. L. T. Leveque is the retiring president.

For Easter Sunday, 27th, St. Paul's Lutheran Church is combining the German and English services at 11 a.m. and the usual evening worship is withdrawn. On Good Friday there will be a German service at 11 a.m., and English service at 7.30 p.m.


Phone 19 CRESTON

# YOUR CASH STORE

Phone 52L WYNNDEL

## SPECIALS

*PRICES EFFECTIVE from MARCH 23rd to 26th.*

***TEAS—"Y" Blend***

| | |
|---|---|
| OUR BEST, per lb | .45 |
| FAMILY, per lb | .40 |
| SPECIAL, per lb | .35 |

***COFFEE—"Y" Blend***

| | |
|---|---|
| OUR BEST, per lb | .45 |
| FAMILY, per lb | .40 |
| SPECIAL, per lb | .35 |
| COMMERCIAL per lb | .29 |
| MATCHES, 3 boxes | .25 |

***JAMS—4-lb. tins***

| | |
|---|---|
| STRAWBERRY, per tin | .53 |
| RASPBERR , per tin | .53 |
| PEACH, per tin | .53 |
| PLUM, per tin | .48 |

***BACON & HAMS***

| | |
|---|---|
| COOKED Ham, per lb | .38 |
| SHAMROCK HAMS, lb | .25 |
| PERMEAL BACON lb | .30 |
| SWIFTS BACON, lb | .21 |
| BOLOGNA, lb | .19 |
| SAUSAGE, lb. | .19 |
| CHEESE, 2 lb. pkt | .45 |
| " , Old Ontario, lb | .35 |
| " , Ontario 2 lbs | .49 |
| RICE, 4 lbs | .30 |
| SPLIT PEAS, 4 lbs | .35 |
| WHITE BEANS, 6 lbs | .45 |
| BARLEY, 6 lbs | .45 |
| WALNUTS, ¼s, per lb | .39 |
| IODIZED SALT, 2 pkts | .25 |

***TOBACCO—Chateau***

| | |
|---|---|
| ½ lb. tins | .45 |
| ¼ lb. tin | .25 |
| Also 5 packets | .25 |
| PEAS, 3 tin | .35 |

***SOAP—Toilet***

| | |
|---|---|
| CALAY, per cake | .08 |
| CROWN OLIVE, 4 for | .25 |
| COCOL, per cake | .08 |

***LAUNDRY SOAP***

| | |
|---|---|
| ROYAL CROWN, 2 for | .09 |
| WHITE NAPTHA, 2 for | .09 |
| P. & G. 2 for | .09 |
| 5 pkts. LUX, 1 MIXING BOWL | .79 |
| SOAP FLAKES, 8 lbs | 1.00 |
| CHIPSO, per pkt | .24 |
| RINSO, per pkt | .24 |

***CANNED GOODS***

| | |
|---|---|
| TOMATOES, 3 tins | .39 |
| SOUP, 3 tins | .29 |
| PORK & BEANS, 3 tins | .29 |
| SALMON, Fancy Pink, 3 t s | .35 |
| TOMATO JUICE, 3 tins | .29 |

***Baking Powder; B.Ribbon***

| | |
|---|---|
| 5 lb tin | 1.35 |
| 3 lb. tin | .69 |
| 1 lb tin | .23 |
| TUXEDO, 1 lb tin | .20 |
| " , 2½ lb. tin | .69 |

***FRUIT***

| | |
|---|---|
| ORANGES, doz., 40c to | .50 |
| LEMONS, per doz. | .48 |
| BANANAS 3 lbs | .39 |
| GRAPE FRUIT, 3 for | .40 |
| RIPE TOMATOES, per lb. | .35 |
| RHUBARB, per lb | .20 |
| PEANUTS, 3 lbs | .35 |
| SODAS, $1.00 size | .45 |
| SODAS, Family size | .20 |
| SODAS, Individual, 3 pkts | .29 |
| BROOMS, each | .39 |



GRAND THEATRE

# SAT., MARCH 26

Golf! Girls! Giggles! And glorious romance! The show that drove straight down the fairway to the heart of America's fun-loving public. Nearly two years on Broadway! A riot of song and laughter! All TECHNICOLOR! Outdoors! With the greatest cast of laugh-makers you've ever seen.


## THE WATER ACT

***The Proposed Wynndel Irrigation District***

NOTICE IS HEREBY GIVEN that a petition has been filed with the Comptroller of Water Rights for presentation to the Lieutenant-Governor in Council praying for the incorporation of that certain tract of land situated in Kootenay District and Nelson Land Registration District which comprises the following lands, namely: Lot 279; Lot 191, except Parcel 1 thereof (6.1 acres); Sub-lot 48 of Lot 4595; Sub-lot 150 of Lot 9551; Sub-lots 134 and 135 of Lot 9552; Lots 3, 6, 7, 8, 9, 10, 13, 14, 16 and 17, Registered Plan 864; Lots, 1, 3, 5, 7, 9, 11, 13, 15, 17, 19 and 21, Registered Plan 970; Lots B and E, Registered Plan 1489 and Lots 1, 2, 3 and 4 and Parcels A and B of Lot 7, Registered Plan 1585, into an improvement district under the name "Wynndel Irrigation District" in accordance with the provisions of Part VI. of the Water Act.

The objects of the said improvement dis rict are the acquisition and operation of licen es and works for the diversion, storage, carriage delivery and use of water for irrigation purpose, waterworks purpose and such incidental purposes as are authorized by the licenses it acquires and for the generation of electric energy and the d stribution and sale thereof.

Objections and suggestions relative to the incorporation of the said improvement district, which are submitted in writing to the Comptroller of Water Rights on or before April 14,1932, will be considered by the Minister of Lands before the petition is presented to the Lieutenant-Governor in Council.

Victoria, B.C., March 8, 1932.

H. CATHCART,
Deputy Minister of Lands.

## MINERAL ACT

FORM F

***Certificate of Improvements***

***NOTICE!***

LAKEVIEW Mineral Claim, situate in the Nelson Mining Division of Kootenay District.

Where located: Approximately two miles southeast of Ginol's Landing, and joining Kootenay Lake.

TAKE NOTICE that I, H.D.Dawson, acting as agent for E. G. Timmons, Free Miner's Certificate No. 31684-D, intend, sixty days from the date hereof, to apply to the Mining Recorder for a Certificate of Improvements for the purpose of obtaining a Crown Grant of the above claim.

And further take notice that action, under Section 85, must be commenced before the issuance of such Certificate of Improvements.

Dated this 10th day of February, 1932.

H. D. DAWSON.


# SPRING TONICS

| | |
|---|---|
| Sulphur and Molasses, jar | $ .35 |
| Sulphur and Cream of Tartar Lozenges | .25 |
| Extract of Sarsaparilla Compound | 1.25 |
| Rexall Blood Purifier | 1.00 |

*EASTER EGG DYES*
*EASTER NOVELTIES*
*EASTER CARDS*

## CRESTON DRUG & BOOK STORE

THE REXALL STORE
GEO. H. KELLY



## When it's Your Move let us know

The best evidence of our intentions in the moving business is the service we have rendered to the people of this community for almost a quarter of a century.

We never break promises or furniture. We deliver the goods efficiently and speedily.

We price our services reasonably always.

## H. S. McCREATH

COAL WOOD FLOUR FEED



## *Nobody ever regrets saving money*

One dollar per week deposited regularly in your Savings Account will amount

| | |
|---|---|
| in Five years to | $280.00 |
| in Ten " " | 605.00 |
| in Twenty " " | 1,400.00 |

*Any Branch of this Bank would be glad to have your Savings Account.*

405

## IMPERIAL BANK OF CANADA

HEAD OFFICE TORONTO

Capital and Reserve $15,000,000

CRESTON BRANCH . . J. S. W. CLOWES, Manager

Branches at Nelson, Invermere, Cranbrook and Fernie



## Do Not Lose Interest

——by delaying to deposit your savings.

IF you cannot visit us personally, send your deposits by mail. Have the satisfaction of knowing that your money is safely protected and is earning interest regularly. 690

## THE CANADIAN BANK OF COMMERCE

Capital Paid Up $20,000,000
Reserve Fund $20,000,000

Creston Branch . . R. J. Forbes, Manager

Try COFFEE . . . . this Way!

ST. C. 95

ONCE YOU start having Borden's St. Charles Milk in your coffee, you will never again be without it in the house. It blends in smoothly, turning the coffee to a rich golden brown, and has a rich tastiness that makes one come back for more.

Borden's ST. CHARLES MILK UNSWEETENED EVAPORATED


## Winnipeg Newspaper Union Fashion

By Annette

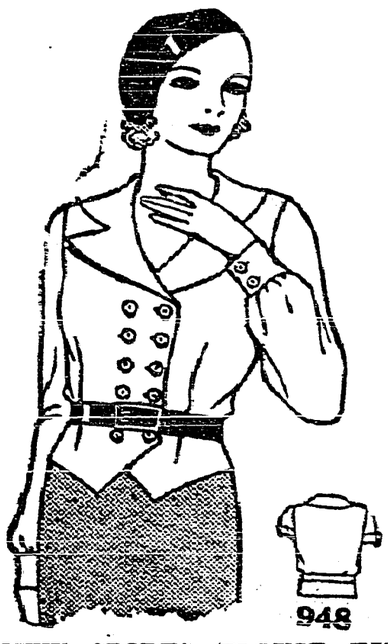

948

**A NEW SPORTS BLOUSE DISTINCTLY WAISTCOAT-LIKE IN ITS SMART CUT**

Here's a happy little blouse whether you have a suit or not. For Paris is now favouring the separate skirt and blouse for general daytime wear.

And don't you think this one youthful and snappy?

It expresses daring chic in crepe silk in vivid green trimmed with brass buttons. Rose-red angora jersey is delightfully smart with matching bone buttons.

Knitted woollens, crepe satin, plain or printed flat crepe silk are lovely fabrics for this sports blouse that you can wear now and later for spring.

Style No. 948 is designed for sizes 14, 16, 18, 20 years, 36, 38 and 40 inches bust. Size 16 requires 2 yards of 35-inch material.

For resort, it's stunning in light navy blue cotton corduroy with brass buttons and worn with a white skirt of the same fabric.

Price of Pattern 25 cents in stamps or coin (coin is preferred). Wrap coin carefully.

### How To Order Patterns

Address: Winnipeg Newspaper Union, 175 McDermot Ave., Winnipeg

Pattern No..... Size.....

.....

Name .....

.....

Town .....

PATENTS

A List Of "Wanted Inventions" and Full Information Sent Free On Request.

The RAMSAY Co. Dept. 167 273 BANK ST. OTTAWA, Ont.




# Estevan Nurseries Make Gift Of Trees

**100,000 Caragana Donated For Planting For Demonstration Purposes**

Before the Orders of the Day were proceeded with last Tuesday, March 8, the Hon. J. F. Bryant, K.C., Chairman of the Drought Commission, read to the Saskatchewan House a letter just received from the Prairie Nurseries, Limited, in which they offered to the Government a free gift of 100,000 heavy three-year-old caragana shrubs to be used in connection with the demonstration plot of the Government. The letter is as follows:

March 4th, 1932.

Dear Mr. Bryant:—"Your address in Estevan last week, and the press reports of the work of the Saskatchewan Commission on Forestation, have impressed us with the far reaching possibilities for public good of the tree planting program you have inaugurated. As commercial nurserymen, we are not particularly enthusiastic over that part of your program that contemplates the establishment of another Government free tree planting agency. We heartily approve, however, of the educational and experimental features of your program. We fully reealize the urgent need for general co-operation in combating drought and soil drifting and wish to aid in the establishment of the drought demonstration area contemplated by your Commission.

To this end, our Directors have decided to offer the Province of Saskatchewan one hundred thousand (100,000) heavy, three year-year-old Caragana, free of charge. We make this offer because we understand that your Budget does not permit the purchase of the required stock and we are certain that delay until Government stock is large enough to plant, will greatly lessen the effectiveness of your reforestation program. The time to start your demonstration program is before the public has forgotten the bitter lessons of last Summer's drought. This offer is made with the understanding that the Caragana is to be used only in the main demonstration area near Regina, and that the plantings be made the coming Spring. The demonstration plantings will provide valuable information for the farmers of Alberta and Manitoba, as well as those residing in Saskatchewan.

Wishing you every success in your efforts to secure the full co-operation of the public in combating drought, we are,

Yours very truly,
Prairie Nurseries, Limited,
T. A. Torgeson,
Managing Director.

Commenting on the above letter Mr. Bryant stated that he desired on behalf of the Government, and on behalf of the Drought Commission to publicly acknowledge the splendid gift of the Prairie Nurseries, Limited. The gift was extremely timely and was very generous. He hoped that it would be thrice blessed; that it would bless the farmers in the experimental area who would have the benefit of the experiment; that it would bless the other farmers of the Province who would share eventually in the benefit from the experiment, and that it would bless the Nurseries Limited, themselves, in the years that are to come.

Mr. Bryant stated that the Government had already acquired 50,000 caragana for the Institutional Farm surrounding the Gaol. The 100,000 caragana received from the Prairie Nurseries and the 50,000 which were available from the Forestry Station this year for the demonstration plot, would give 200,000 trees, and enable them to plant nearly forty miles of caragana hedge. This would be arranged in an area of one-half township starting at Winnipeg Street and No. 1 Highway, including an area one mile south of the main highway and two miles north of the main highway to a point six miles east of Winnipeg Street. This is in the heart of the heavily drifting area, and was chosen as a demonstration plot for the following reasons:

It surrounds the Gaol farm and the supply of seedlings in future would be readily available.

It is along No. 1 Highway and adjacent to the main line of the Canadian Pacific Railway and therefore is excellent for demonstration purposes.

It is in a convenient location so as to be under the direct supervision of the Superintendent of Institutional Farms, of Mr. Ross, of the Forestry Station, and of the representative of the Federal Experimental Farm.

It represents a class of land varying from heavy clay soil to light, sandy soil.

It will give an opportunity for testing the value of hedges for the protection of the highways as the hedges will run along both sides of the highway for a distance of six miles and four rods back from the road.

It will give an opportunity for testing the growing of grasses, as arrangements have been made for two thousand pounds of Brome Grass, two thousand pounds of Western Rye, and one thousand pounds of Alfalfa, with the Field Crops Branch and the Federal Department of Agriculture, and under this arrangement the farmers will return the grass seed pound for pound that they receive. The amount of grass should enable the strip near the road to be planted to grass and should give ten acres of grass to each farmer on a one-half section basis; the grass sowing to be extended from year to year.

The cultural methods of various kinds recommended by the Committee will be observed and recorded by our Institutional Farms Staff. This will include the various methods of spring cultivation, strip farming methods, the different summerfallow practices, and the fall cultivation.

This is the first concrete area in the Province where an attempt has been made on a large area to prevent soil drifting on this basis. The programme will develop from year to year and we trust that the farmers from all parts of the Province who visit the Regina Fair and the World's Grain Exhibition will take the opportunity of visiting the demonstration area.

The work is being done by the Provincial Government with the hearty co-operation and assistance of the Federal Government Department of Agriculture, and Mr. Norman Ross, Chief of the Forestry Branch, and the head of one of the Experimental Farms will work in conjunction with the Superintendent of Saskatchewan Institutional Farms in connection with the matter.

The fact that we are able to start the falfo ETAOINSHRDLUSHRRR the full experiment this year, stated Mr. Bryant, is due to the generous and magnificent gift of the Prairie Nurseries, Limited.


Head Colds Relieved with Vapors

Snuff Vicks up nose or melt in hot water and inhale vapors

VICKS 21 VAPORUB

OVER 17 MILLION JARS USED YEARLY


### Recipes For This Week

(By Betty Barclay)

**BREAKFAST MUFFINS**

2 cups special cake flour, sifted.
4 teaspoons baking powder.
½ teaspoon salt.
1 egg, well beaten.
¾ cup milk.
4 tablespoons butter or other shortening, melted.

Sift flour once, measure, add baking powder and salt, and sift again. Combine egg and milk and add to flour, beating until smooth. Add shortening. Bake in greased muffin pans in hot oven (400 degrees Fahrenheit) 25 minutes. Makes 10 muffins.

**USE ORANGE AND LEMON PEEL**

You throw away many a delicious morsel when you cast your orange and lemon rinds aside. Grated rinds are used by the best cooks to flavor cakes, pies, breads, desserts, frostings, fillings, sauces and other foods.

In grating, only the yellow portion of the rind should be removed. This portion contains the oils that give the flavor. Grated peels may be used fresh or mixed with sugar and kept in a tightly-covered jar. Where the whole peel is used it is ground fine, mixed with sugar, and used in the same manner as the grated rind.

**The Canning Industry**

In 1931 a total of 151 canning establishments in Canada canned or packed 5,960,388 cases of vegetables, of which 2,045,858 were tomatoes; 1,356,879 were corn; 1,118,790 peas and the remainder beans, asparagus, spinach, etc. The pack of fruits was 734,531 cases, the leaders being pears, peaches and raspberries.

**Once Is Enough**

A new flower, discovered in Central Africa, is to be called Nifflidolliphantissianthemum. We hope not to have to refer to this again.


Sluggish Liver And Rheumatism

*Both Corrected By Famous Vegetable Pills*

"I received immediate relief from Carter's Little Liver Pills," declares Mr. Arthur P. "I recommend them to sufferers from Rheumatism and Indigestion." Because they are PURELY VEGETABLE, a gentle, effective tonic to both liver and bowels, Dr. Carter's Little Liver Pills are without equal for correcting Constipation, Acidity, Biliousness, Headaches and Poor Complexion. 25c. & 75c. red pkgs. Sold everywhere.


## SUNDAY SCHOOL LESSON

MARCH 27

**JESUS RISES FROM THE DEAD—EASTER LESSON**

Golden Text: "But now hath Christ been raised from the dead, the first-fruits of them that are asleep." 1 Corinthians 15.20.

Lesson: John 20.1-31.

Devotional Reading: Revelation 1. 10-18.

**Explanations and Comments**

**Mary Magdalene At the Empty Tomb,** verses 1-3. On Sunday, the first day of the week, Mary Magdalene came early to the tomb where Jesus' body had been laid.

"She caught no scent of budding almond tree;
Her eyes, tear-blinded still from Calvary,
Saw neither lily nor anemone—
Naught save the sepulchre."

and that sepulchre was empty! She hastened away to tell Peter and John that "They have taken away the Lord out of the tomb, and we know not where they have laid Him."

**Peter and John At the Empty Tomb,** verses 3-10. "There is an assured matter-of-factness about the account. Skeptics tell us that visions are common and that excited people are easily deceived. But we have no word of visions here. The writer does not say that he saw the Lord. He tells us merely of two fishermen running; of solid commonplace articles such as grave-clothes; and of observations that could not possibly be mistaken, such as that the tomb was empty and that they two were in it. For my part I feel constrained to believe a narrative like this when it tells me the grave was empty."—Marcus Dods.

**Mary Magdalene and the Risen Lord,** verses 11-18.—The two disciples went away, thinking nothing more could be learned at the tomb, but Mary tarried. "A stronger affection riveted to the spot a weaker nature," is Augustine's comment.

"When stooping she looked inside, there came
Angel voices from where her Lord had lain;
'Woman, why weepest thou?'
Answering she had turned away,
Unseeing still, had heard him say,
'Whom seekest thou?'

"Ages have passed since then, and still we stand without
Each earthly tomb, with sorrow, fear and doubt;
Why was Mary's lesson given?
Why walk with blinded eyes, still weeping,
At an empty tomb our vigil keeping?
Our Lord is risen."

—Jean Cross Hansen.

"Woman, why weepest thou? Whom seekest thou?" were the first words of the Risen Lord. "We halt to take them in. It is so easy to imagine that the first utterance of the Conqueror of death would have been different—some command or rebuke to His apostles, some great declaration of victory. No; it is an inquiry concerning woman's sorrow and a woman's quest. It is as if our Lord was declaring that, His own pain and grief for ever past, He still cared more for the griefs and struggles of mankind than anything else."—R. C. Gillie.

"The question of Jesus to Mary implied that her weeping was due to her ignorance of a blessed fact that would have made it useless; and my weeping at the grave of lost joys, or lost hopes, or lost ambitions may often be the same ignorant and useless thing. God has always much better things in store for me than those which I have lost, and if I only knew all that He does of the case, I might find that I have been weeping over loss, where I ought rather to have been giving thanks."—G. H. Knight.

Jesus called her by name, and she knew Him and called Him Rabboni, Teacher.

"I was reading an old Jewish commentary on that word 'Rabboni.' The commentator says 'Rab' means Master, 'Rabbon' means My Master, 'Rabboni' means My Dear Master." —Charles Inglis.

"Touch Me not; for I am not yet ascended unto the Father," Jesus said to Mary, as she was about to clasp His feet in adoration. The Greek verb means primarily, as Dr. Martin R. Vincent points out, to 'fasten' to, hence it implies here not a momentary touch but a 'clinging to.' She must adjust her faith at once to new conditions, must learn to do without the physical appearance of her Lord, must learn to rejoice in a spiritual reality only.

**Seek Origin Of Earthquakes**

A new depth, 24,000 feet has been discovered in the Caribbean Sea, and scientists are hopeful that clues may be furnished there to the origin of earthquakes. Four thousand fathoms deep, however, is enough to daunt anyone but a movie diver, so the scientists may have to resort to instruments.—Montreal Gazette.

Experiments are being made in Ireland of the possibility of making silk stockings from seaweed.

COMFORT for COLICKY BABIES

. . . THROUGH CASTORIA'S GENTLE REGULATION

One of the most important things you can do to make a teething baby comfortable is to see that little bowels do their work of carrying off waste matter promptly and regularly. For this nothing is better than Castoria, a pure vegetable preparation specially made for babies and children. Castoria acts so gently you can give it to young infants to relieve colic. Yet it is always effective, for older children, too. Remember, Castoria contains no harsh drugs, no narcotics—is absolutely harmless. When your baby is fretful with teething or a food upset, give a cleansing dose of Castoria. Be sure you get genuine Castoria with the name:

Chas. H. Fletcher.

CASTORIA

CHILDREN CRY FOR IT


## WORLD HAPPENINGS BRIEFLY TOLD

Maurice Dupre, solicitor-general of Canada, has been elected vice-president of the naval commission of the disarmament conference.

Canada's export of poultry has more than doubled in the last twelve months ended January, according to the Dominion Bureau of Statistics.

A Dominion Bureau of Statistics report shows that the Indian population of Saskatchewan increased during the last ten years to 11,939, a gain of 1,905.

Fire losses in Canada for February were estimated by the Monetary Times at $3,981,950 as compared with $3,417,750 for January and with $4,689,325 for February of last year.

Neville Chamberlain, Chancellor of the Exchequer, hopes to attend the Imperial Economic Conference at Ottawa as a member of the British delegation.

It has been estimated that approximately $40,000 will be required to finance the dispatch of Canada's team to the tenth Olympiad at Los Angeles this summer.

Commercial failures in Canada during January numbered 238, according to the Dominion Bureau of Statistics. Liabilities were placed at $4,060,600. In the corresponding month last year, failures were 240 and liabilities $3,970,600.

Part one of the report of Sir Alexander Gibb, eminent London, England, port engineer on his survey of Canadian ports is in the hands of the government, and the final part of it is on its way from London to Ottawa.

Sir Philip Sassoon, under-secretary for air, announced in the British House of Commons that the Schneider trophy air races were completely over." "The contest has outlived its usefulness," he said.

**Wanted a Road**

A deputation of ratepayers had called upon the local council to protest against the condition of a certain road. After all had been heard, the Chairman of the Board, in a polite manner, said: "From all reports, I'd say the road was fairly good, taken as a whole."

"True," said the spokesman for the complainants, "but we want to use it as a road, not as a whole."


Try Lydia E. Pinkham's Vegetable Compound

"Please Let Me Alone"

Out of sorts...disagreeable! Lydia E. Pinkham's Vegetable Compound has helped so many women whose nerves are frayed by those dreadful "monthly" headaches.

In These Trying Times
Maintain Your Health
Take regularly
SCOTT'S EMULSION
of Norwegian Cod Liver Oil
To Build Resistance
Easy to Digest

# THE HOUSE OF DREAMS-COME-TRUE

— BY —

MARGARET PEDLER

Author Of "The Splendid Folly," "The Hermit Of Far End."
Hodder & Stoughton, Ltd., London.

CHAPTER XV.—Continued.

And now, without warning or preparation, she found herself face to face with the fact that Blaise had been married—that he had belonged to another woman! It seemed to set her suddenly very far apart from him, and a fierce, intolerable jealousy of that other woman leaped to life in her heart, racking her with an anguish that was almost physical. She was confused, bewildered, by the storm of emotion which suddenly swept her whole being.

"Married her ?" she repeated with dry lips.

"Yes. Didn't you know that Blaise was a widower ?"

Had Lady Anne divined the stress under which the girl was labouring that she so quickly interposed the knowledge that his wife was dead ?

"No," answered Jean unsteadily. "I didn't even know that he had been married."

The fact of that other woman's being dead did not serve to allay the tumult within her. She had lived, and while she lived she had been "his wife!"

"Yes, he married her." Lady Anne went on, speaking in level tones. "I think matters were hurried to a climax by the fact that Nesta's step sister, Margherita Valdi, detested English people. She was much the elder of the two, and as their mother had died when Nesta was born, she had practically brought the girl up. She would never have countenanced the idea of her marrying an Englishman, but Nesta so contrived her meetings with Blaise that Margherita was unaware of his very existence, and eventually they married without her knowledge. From that day onward, Margherita declined to hold any communication with her sister."

"Why had she such a rooted antipathy to the English?" Jean had recovered her composure during the course of Lady Anne's narrative, and now put her question with a very good semblance of detachment. But, inside, her brain was dully hammering out the words "Married—married!"

"It seems that Margherita's step father—Nesta's father, of course,—who was an Englishman, treated his wife extremely badly, and Margherita, who had adored her mother, never forgave him and hated all Englishmen in consequence. At least, that was what Nesta told Blaise, and it seems quite probable. Italians are a hot-blooded race, you know, and very vindictive and revengeful. Of course, these Valdis were of no particular family—that was where the trouble began. Nesta was just a rather second-rate, though extraordinarily beautiful girl, suddenly elevated to a position which she was not in the least fitted to fill. It didn't take a month for the glamour to wear off—and for Blaise to see her as I saw her. He came to his senses to find himself married to a bit of soulless, passionate flesh and blood. Oh, Jean! If I could only have been there — in Italy, to have saved him from it all!"

Jean hardly heeded that instinctive mother-cry. She was keyed up to know the end of the story. She felt as though she must scream if Lady Anne were long abouut the telling.

"Go on," she said, forcing herself to speak quietly, "Tell me the rest."

"The rest had the Tormarin temper for its cornerstone. Nesta was an utterly spoilt child, and a coquette to her finger-tips. She tossed dignity to the winds, and there were everlasting scenes and quarrels. Then, one day, Blaise came in and found her entertaining a man whom he had forbidden the house. I don't know what he said to her—but I can guess, poor child! He horsewhipped the man, and he must have frightened Nesta half out of her mind. That evening she ran away from Staple.—Nick and I, of course, were living at the Dower House then—and after months of fruitless enquiry I had a letter from Margherita Valdi telling me that she had been found drowned. She had evidently made her way back to Italy, hoping to reach her sister, and then, in a fit of despair, committed suicide."

"Oh, poor Blaise! How awful for him!" exclaimed Jean, horror-stricken. For the moment her own individual point of view was swept away in a flood of sympathy for Tormarin.

"Yes. It broke him up badly. Always, I think he is brooding over the past. It colours his entire outlook on things. You see, he blamed himself—his ungovernable temper—for the whole tragedy. . . . . If only he had been gentler with her, not terrified her into running away! . . . . After all, she was a mere child—barely seventeen. But she was a heartless, conscienceless minx, nevertheless. . . And Margherita Valdi did not let him down lightly. She wrote him a terrible letter, accusing him of her sister's death. I opened it—he was abroad at the time—but, of course, he had to see it ultimately. Tied up in a little separate packet was Nesta's wedding-ring, together with a newspaper report of the affair, and, to add a last stab of horror, she had folded the newspaper clipping and thrust it through the wedding-ring, labelling the packet 'Cause and effect.' It was a brutal thing to do."

They were both silent for a space, Jean painfully envisaging the tragedy that lay behind that stern habitual gravity of Tormarin's, Lady Anne asking herself tremulously if she had been wise—if she had been wise in her disclosure? She wanted her son's happiness so immeasurably! She believed she knew where it might lie, and she had raked over the burning embers of the past that she might help to give it him.

She knew that he himself was very unlikely to confide in Jean the story of his unhappy marriage, or that if he ever did so, it would be but to shoulder all the blame himself, exonerating Nesta entirely. Nor, unless Jean understood the fiery furnace through which he had passed—that ordeal of impetuous, mistaken love, of disillusion, and, finally, of the most bitter self-reproach—could she possibly interpret aright Blaise's strange, churlish moods, his insistent efforts to stand always on one side, as though he were entitled to make no further claim on life, and, above all, the bitter quality which permeated his whole outlook.

All these things had been in Lady Anne's mind when she had decided to enlighten Jean. She had seen, just as Judith had seen, whither Blaise was tending, fight against it as he might, and she was determined to remove from his path whatever stumbling-block and hindrance she could. And, in this instance, she felt instinctively that Jean's own attitude might constitute the greatest danger. Any woman, as sincere and sensitive as she, might easily be driven in upon herself, shrinkingly misunderstanding Blaise's deliberate aloofness, and thus unconsciously assist in strengthening that barrier against love which he was striving to hold in place between them—and which Lady Anne so yearned to see thrown open.

It was to this end that she had reopened the shadowed pages of the past—so that no foolish obstacle, born of sheer misunderstanding, might imperil her son's hope of happiness if the time should ever come—as she prayed it would come—when he would free himself from the shackles of a tragic memory and turn his face towards the light of a new dawn.

CHAPTER XVI.

The Gift Of Love

There are some people to whom love comes in a single blinding flash; it is as though the heavens were opened and the vision and the glory theirs in a sudden, transcendant revelation. To others it comes gradually, their hearts opening diffidently to its warmth and light as a closed bud unfolds its petals, almost imperceptibly, to the sun.

With Jean, its coming partook in a measure of both of these. Love itself did not come to her suddenly. It had been secretly growing and deepening within her for months. But the recognition of it came upon her with an overwhelming suddenness.

Lady Anne, in recalling that bleak tragedy of the past, had accomplished more than she knew. She had shown Jean her own heart.

From those fierce, unexpected pangs of jealousy which had stabbed her as she realized the part played by another woman in Blaise's life—the woman who had been his wife—had sprung the knowledge that she loved him. Only love could explain the instant, clamorous rebellion of her whole being against that other woman's claim. And now, looking back upon the months which she had spent at Staple, she comprehended that the veiled figure of Love, face shrouded, had walked beside her all the way. That was why these even, uneventful weeks at Staple had seemed so wonderful!

(To Be Continued.)

GENUINE PHILLIPS MILK OF MAGNESIA
For Troubles due to Acid
INDIGESTION
ACID STOMACH
HEARTBURN
HEADACHE
GASES-NAUSEA

SOUR STOMACH

JUST a tasteless dose of Phillips' Milk of Magnesia in water. That is an alkali, effective yet harmless. It has been the standard antacid for 50 years. One spoonful will neutralize at once many times its volume in acid. It's the right way, the quick, pleasant and efficient way to kill all the excess acid. The stomach becomes sweet, the pain departs. You are happy again in five minutes.

Don't depend on crude methods. Employ the best way yet evolved in all the years of searching. That is Phillips' Milk of Magnesia. Be sure to get the genuine.

The ideal dentifrice for clean teeth and healthy gums is Phillips' Dental Magnesia, a superior tooth-paste that safeguards against acid-mouth. (Made in Canada.)



How Modern Women Lose Pounds of Fat

At The Same Time Gain in Physical Vigor and Youthfulness and Possess a Clear Skin and Eyes that Sparkle with Glorious Health.

Here's the recipe that banishes fat and brings into blossom all the natural attractiveness that every woman possesses.

Every morning take one half teaspoonful of Kruschen Salts in a glass of hot water before breakfast.

Be sure and do this every morning for "It's the daily dose that takes off the fat."—Don't miss a morning. Kruschen daily means that every particle of poisonous waste matter and harmful acids and gases are expelled from the system.

While taking Kruschen cut out pastry and fatty meats, and go light on potatoes, butter, cream and sugar.

At the same time the stomach, liver, kidneys and bowels are tuned up and the pure, fresh blood containing Nature's six health-promoting salts are carried to every organ, gland, nerve and fibre of the body. This is followed by "that Kruschen feeling" of energetic health and activity that is reflected in bright eyes, clear skin, cheerful vivacity and charming figure.

FREE TRIAL OFFER

If you have never tried Kruschen—try it now at our expense. We have distributed a great many special "GIANT" packages which make it easy for you to prove our claim for yourself. Ask your druggist for the new "GIANT" 75c. package.

This consists of our regular 75c. bottle together with a separate trial bottle—sufficient for about one week. Open the trial bottle first, put it to the test, and then, if not entirely convinced that Kruschen does everything we claim it to do, the regular bottle is still as good as new. Take it back. Your druggist is authorised to return your 75c. immediately and without question. You have tried Kruschen free, at our expense. What could be fairer? Manufactured by E. Griffiths Hughes, Ltd., Manchester, Eng. (Estab. 1756). Importers: McGillivray Bros., Ltd., Toronto.

Thousands of MOTHERS ARE GRATEFUL.

". . . I wish I had known about this when I raised my first baby," so many mothers tell us.
Fretful, crying babies make mothers grow old. Our new Baby Welfare book tells how to keep your baby laughing and well—a joy rather than a care. Write today and it will be mailed to you free.

The Borden Co. Limited,
115 George St., Toronto, Ont.
Gentlemen: Please send me free copy of booklet entitled "Baby Welfare."
Name .....
Address ..... C.W. 15

Eagle Brand MILK

## Cunard Steamship Sailings

St. Lawrence Season To Open Much Earlier This Season

What will be the earliest departure date from British ports to Montreal for many years, has just been announced by the Cunard Line, who have scheduled their liner "Ascania" to open their St. Lawrence season two or three weeks earlier this year on account of the unusual weather conditions. "We expect this will prove a very popular move," said Arthur Randles, general passenger manager of the Cunard Anchor-Donaldson Lines in Canada, in an interview with the Press.

A special spring sailing will be made by the Anchor-Donaldson liner "Letitia." On her first trip here this season, she will be used as a Scottish Trade Mission Exhibition ship, bringing over a hundred Scottish manufacturers with exhibits of their products. During the week the ship is in port here she will be used as an exhibition ship and thrown open to the general public and buyers. The Hon. H. H. Stevens, Minister of Trade and Commerce, Ottawa, is to speak at the opening dinner on May 16th, on board the ship, when he will welcome the Scottish visitors and their friends.

Another event of importance for the forthcoming Cunard season is afforded by the advent of several of the largest Cunarders in the St. Lawrence on short cruises from New York. These will include no less a liner than the "Mauretania," which is scheduled to make three trips to the St. Lawrence, visiting the Saguenay. She will also call at Quebec. It is expected that the use of this famous liner on this route will bring thousands of American tourists to St. Lawrence and Eastern Canada hitherto unacquainted with Canada's attractions as a tourist country.

The Cunard and Anchor-Donaldson Lines have set aside several of their summer sailings at the height of the season for their new "Restricted Third Class." On these sailings the usual third class accommodation will be reserved entirely for "White Collar," passengers, i.e.—students, business men, teachers, etc. On these particular sailings the third class accommodation will be considerably improved and will approximate in character the original tourist third cabin, although the ordinary third class rates will apply.

**Excellent For Croupy Children.** — When a child is suffering from croup it is a good plan to use Dr. Thomas' Eclectric Oil. It reduces the inflammation and loosens the phlegm giving speedy relief to the little sufferer. It is equally reliable for sore throat and chest, earache, rheumatic pains, cuts, bruises and sprains. Dr. Thomas' Eclectric Oil is regarded by many thousands as an indispensable of the family medicine chest.

### In Reverse Gear

Two showmen were talking together, not having met for some years.

"How is that Italian acrobat getting on, Signor Marconi, that used to be with the circus?" asked the first.

"Oh, well," said the other, "his great ambition was to walk a tight-rope on his head, get rich, and retire!"

"Ah!" said the first. "He did it, and now he's resting on his laurels?"

"No," was the reply. "He tried it—and now laurels are resting on him!"

Persian Balm creates lovely complexions. Velvety smooth. Cools and relieves the skin. Makes it delightfully soft-textured. Alluringly fragrant. Delightful to use. Swiftly absorbed by the tissues, imparting that elusive charm so distinctive of the dainty woman. Persian Balm protects the delicate skin. Preserves and enhances the loveliest complexion. Every discriminating woman should use this silvery lotion. It is unrivalled as a flawless aid to beauty.

Utterly Worn-Out

Mrs. Fitzpatrick Tells How Dr. Williams' Pink Pills Made Her Well.

Can Now Run Upstairs.

"I became run-down and unable to do my work for a family of seven," writes Mrs. W. P. Fitzpatrick, Marquis, Sask. "I was told I had anaemia, and I took treatment, but with very little improvement. Finally my sister, who had had the same disease, advised me to try Dr. Williams' Pink Pills, as they had done her so much good. I have taken seven boxes. Today I'm well; able to do my own work; no more tired feeling or weak spells. I can run upstairs without puffing. I sleep and eat well. My friends are astonished at my changed appearance and never fail to ask what I'm taking. My reply is: 'Dr. Williams' Pink Pills'."

Dr. Williams' Pink Pills actually create an abundance of new red blood, which is the reason why they have given new vitality and strength to thousands of such nervously exhausted and overtired women. Equally helpful for growing girls. Try them. At your druggist's in the new glass container. 50c a package. 272

## Little Helps For This Week

"If ye seek Him, He will be found of you." 2 Chronicles xv. 2.

Onward we sweep through smooth and storm,
We are voyagers all in shine or gloom,
And the dreamer who skulks by his chimney warm
Drifts in his sleep to doom,—to doom.
—John Sterling.

The great thing in this world is not so much where we stand as in what direction we are moving. To reach the port of heaven, we must sail sometimes with the wind and sometimes against it, but ws must sail, and not drift nor lie at anchor.
—Oliver Wendell Holms.

No wind serves him who addresses his voyage to no certain port.
—Montaigne.

The old proverb might be revised to read that those who live by the sword shall perish by the taxes.

DECLARE THEY HATE SIGHT OF DUST CLOTHS

Canadian women vote dust cloths a nuisance to use and to wash

MUCH PREFER APPLEFORD WONDER PAPER

With so much inventive thought being given to eliminating unnecessary housework, it is only natural that a worthwhile substitute for the musty dust cloth should be sought.

Now it has been found! Appleford Wonder Paper which actually dusts—as it cleans—as it polishes is receiving a hearty welcome from Canadian women who detest dust cloths and all they stand for.

Wonder Paper is made from clean rags and soft paper pulp, thoroughly impregnated with a high-grade furniture polish, and absorbs dirt instead of spreading it.

Appleford Wonder Paper comes in handy-size package, twenty-five sheets, each as large as a duster. You merely crumple a sheet into a soft wad, and go over the surfaces requiring attention.

You'll be amazed at the quick and lasting finish Wonder Paper gives. When one side is worn and soiled, simply turn the Wonder Paper inside out. After the furniture or woodwork has been gone over, you can still use your Wonder Paper on the floors.

And when you're through—throw it away. No duster to shake out or wash. No bother at all. The most obnoxious part of housework done in half the time and with half the effort. Doesn't the idea appeal to you?

Special Offer

Wonder Paper is made by the makers of the famous PARA-SANI heavy waxed paper in the Green Box. Most grocery, hardware and department stores sell Appleford Wonder Paper. If yours doesn't, just send the coupon and we'll give you a new and unique booklet entitled "Leftovers," containing one hundred recipes, as a bonus for your trouble.

Appleford Paper Products, Ltd., Hamilton, Ontario.
Enclosed find 25c for which please send me one full-size package of WONDER PAPER and your 100 recipes for "Left-overs."
Name.....
Address.....
.....
My dealer is.....
.....
420

## Local and Personal

FOR SALE—Team work horses, heavy. Also laying hens, White Leghorns, second year, 50 cents each. Lemke, Camp Lister.

Father L. Choinel will say Mass on Easter Sunday at 9 a.m., at Holy Cross Church, Creston.

FOR SALE—Milch cow, will freshen in July. Also eight months' old heifer. John Bedry, Canyon.


# WATCH, CLOCK and JEWELERY REPAIRS

*WE ARE EXPERTS on all kinds of sepairs. If your Watch or Clock is defective bring it to us and let us give you an estimate on it.*

## W. R. CRANNA

*WATCHMAKER : : JEWELER*
*Auditorium Bldg. : CRESTON*



*VEGETAALE and FLOWER*

# SEEDS

It is very poor economy for any gardener to save a few cents on his seed and take the chances of dissatisfaction after expenditure of time and energy. We want to tell you that the Seeds on sale at our store, McKENZIE'S, are grown by the best Canadian grower and yearly tests of the stocks are made in order that best selections be maintained.

***Per pkt. 5c. 10c. 20c***

## Creston Valley Co-Operative Assn.

*Phone 12* *CRESTON*



# SPECIAL FOR 7 DAYS ONLY

## Men's, Boys' and Youths' SOLID LEATHER SHOES

Men's Black Retan Bluchers, plain toes, sizes 6 to 10, at $3.50.

Men's Brown Mennonite Grain Blucher, sizes 6 to 11, $3.50.

Boys' Black Retan Blucher, sizes 1 to 5½, at $2.95.

Boys' Black Retan Blucher, sizes 11 to 13½, at $2.65.

## Tennis, Basketball and Badminton Shoes

Cushion heel and toe and arch supports, all sizes, in Bals and Oxfords, in White and Buff..... ***80c. and up.***

## CRESTON MERCANTILE COMPANY, LTD.


WAITRESS—Experienced waitress wants work. B. Klein, Nelson, B.C.

A variety entertainment will be given in the Parish Hall on Wednesday evening, March 30th, under the auspices of the Woman's Auxiliary. Admission 50 and 25 cents.

D. Evans, who has been ledgerkeeper at the Bank of Commerce for the past two years, has been transferred to Keremeos and leaves today for that place to commence work.

Creston Meat Market, which was reopened in July by O. Ringwald, of Lethbridge, Alberta, was closed last week. Since the first of the year business in all lines has been very quiet.

Miss Yurick, matron of Creston Valley public hospital, left on Thursday on a two weeks' vacation which she will spend with friends at Edmondton, Alberta, and her home at Golden.

One of Bonners Ferry fast girls' basketball teams is expected here on Easter Monday for a game with the High School "A" team. A men's team is likely to accompany them for a double header.

Mrs. A. R. and Miss Ruth Swanson of Kimberley, were renewing acquaintances here at the weekend, guests of Mr. and Mrs. Jas. Cook. Miss Swanson is home on holidays after spending two years on the nursing staff of the Medical Arts Hospital, Montreal.

The usual fourth-Sunday schedule of services at Christ Church has been revised so as to permit the rector to be at Creston at 8 and 11 a m. Easter, 27th, at both of which there will be celebrations of Holy Communion. He will be at Yahk in the evening

Wash Dresses. Brand new up-to-the minute, just arrived. Tubfast prints and the prettiest styles we've seen yet, at 95c. to $2.95. S. A. Speers.

After being off the job since Christmas due to illness, T. Mawson is again meeting all trains with his usual stock of the best Creston produces in the apple line. Customers are getting real value for their money with prime Delicious offered at eight for a quarter.

At the regular meeting of the official board of Trinity United Church last week a unanimous invitation was extended Rev. A. W. Walker to remain as pastor for another year, and it is confidently expected he will accept the very hearty invitation to remain.

FREIGHT FOR NELSON—I have established a freight truck service between Creston and Nelson, leaving here Mondays, Wednesdays and Fridays at 8.30 a.m. Depot at Steenstrup & Reed's or phone No. 5. Satisfactory service guaranteed. O. Ringheim, Creston.

Kimberley high school girls basketball team is due to visit Creston for the return game with the local high school team, which will be played Thursday evening next. In the clash at Kimberley the home team had much the best of the argument but a much closer contest is looked for on the 31st

Rev. A. Walker officiated at a quiet wedding at Trinity United Church on Monday afternoon when Bertha, eldest daughter of Mr. and Mrs. Griffith of West Creston, was united in marriage with Arnold Baines, also of West Creston, where the newlyweds are to make their home for the present. The witnesses were the parents of the bride.

In a special effort to compete with the auto trucks the C.P.R. is this week inaugurating an express service at freight rate cost on such lines as groceries, fruits and vegetables into Creston from Nelson. Our information is that the rate is 85c. 100 pounds and this will include delivery to places of business in town, the latter feature being in charge of H. S. McCreath.

The Pythian Sisters had a fine turnout for the St. Patrick's dance at the Park pavilion on Thursday eveving. The newest local orchestra, Creston Commanders, made their first appearance, and the music they provided was very popular. It is a five-piece organization of two saxaphones, drums, piano and banjo, the two latter being handled by Miss Athena Schade and Ed. Clark.

Another quite well known former resident of Creston has been removed by death in the passing of Mrs. William Trotter at St. Eugene, hospital, Cranbrook, on March 17th in her 72nd year. Deceased was a native of Peterboro, Ontario, and with her husband were residents of Creston from 1912 until about 1918, when they moved to a farm just outside Cranbrook on the Wycliffe road, where they have resided ever since.

95c. to $2.95 for the brand new, up-to-the minute wash dresses at S. A. Speers.

A marriage of much interest here was solemnized at the home of the bride's mother at Belbutte, Sask., on February 20th, when Miss Salley, eldest daughter of Mrs. M. S. Johnson became the bride of Eric Nelson, also of Belbutte. After the honeymoon trip Mr. and Mrs. Nelson have taken up residence at Metfort, Sask. Mrs. Johnson and family formerly operated the Burgess place, opposite Arrowsmith's leaving here last midsummer to reside at Belbutte.


## 50 PAIRS

Men's Red-back

## DENIM PANTS

Medium weight.
Four pockets.
Brass rivets!

Specially priced at

**$1.50 pair**

## V. MAWSON
CRESTON


## CHRIST CHURCH
CRESTON

***SUNDAY, MARCH 27***

CRESTON—8 a.m., Holy Communion.
11 a.m., Matins and Holy Communion.


WITH EASTER PASSED the housewife will soon have the Spring renovating under way, and might we suggest that the good appearance of floors is as important as attractive walls and ceilings in all well ordered homes. This naturally suggests

## Linoleum and Linoleum Rugs

IN BOTH THESE LINES we can serve you satisfactorily. Our Linoleums come in the Six and Twelve Foot widths, and our Dominion Linoleum Rugs are in a nice assortment of sizes. In both we offer you the latest designs, and we know the price will please you. It is a pleasure to show these, so do not hesitate to call and inspect.

## G. Sinclair
Creston Hardware
Canyon St. East



# ALWAYS GOOD!

That's the reputation our Meats have established and we guard that reputation zealously.

## Weekend Specials

Fresh Killed CHICKEN, per lb..... 18c.
Standard Sausage, 2 lbs..... 25c.
Pork and Beef HAMBURGER, 2 lbs ..... 25c.
Breakfast BACON, by the slab, per lb..... 18c.

Local Fresh Killed BEEF, VEAL, PORK and LAMB
Fresh SALMON, HALIBUT, COD

## BURNS & COMPANY, Ltd.
PHONE 2



SPECIAL SALE

# Ladies' Spring Shoes

at

# $2.95 and $3.50

Sounds unlikely, doesn't it? But you will surely be captivated with what we are showing this season at these prices.

***LADIES' PATENT STRAPS***
***$2.95 and $3.50***

***LADIES' CALF TIES, $3.50***

***MEN'S CALF OXFORDS***
***$5.50***

***Children's JACK AND JILL Guaranteed Shoes***

## SASPHERS
CRESTON'S GENERAL MERCHANT
CRESTON B.C.