Provincial Library

THE CRESTON REVIEW

VOL. XXIII. CRESTON, B. C., FRIDAY, FEBRUARY 12, 1932 No. 47

Chas. Sutcliffe Fall Fair Head

Exhibition Board is Very Much Rearranged—To Have Manager and Entertainment Manager—Arrange for Two Dances.

All members of Creston Valley Agricultural Association were out for the inaugural meeting January 25th, which was in charge o the retiring president, F. Putnam. The feature of the session was the election of officers and specifically defining the duties of these officers. Some change was made in the general management of exhibition affairs by appointing two new officials, to be known as the exhibition manager and the entertainment manager. It was also agreed that the $100 which, in the past, has been paid the secretary-treasurer, shall this year be split up amongst all the principal officers, who were chosen as follows:

President—Chas. Sutcliffe.
Vice President—Percy Boffey.
Secretary-Treasurer—E. W. Payne.
Exhibition Manager—D. Bradley.
Entertainment Manager—F. Putnam.

The two latter were given full power to select their own committee members. The exhibition manager will have charge of the prize list, tickets for entries and awards, all details in connection with the managemenk of the main building, and will draw up complete prize list for the secretary. The entertainment manager will draw up programme of features for fair day, arrange and supervise all such entertainment as may be required from time tz time. The secretary-treasurer is to keep a record of receipts and expenditures, prepare annual statement, look after correspondence, donations, prize money collection and payment, as well as fall fair publicity.

As per a previous promise the directors are sponsoring a dance in the pavilion on the 12th for hospital benefit with Mrs. McLaren, Mrs. Maxwell and Mrs. Payne in charge of the supper, and the executive have secured the paviliou for a dance on May 24th for fall fair benefit. The community hall management at Wynndel will be communicated with as to a dance to help the fair which was promised last fall. Adjournement was taken on the understanding that another meeting of the executive will be held the first week in March.

Lister

Tom Yerbury left at the end of the week for Spokane, where he is visiting with his sister, Mrs. Newman.

Rev. T. Scott had a fine turnout for the monthly Church of England service at the schoolhouse on Sunday morning.

The Community Society are giving the usual fortnightly bridge at the schoolhouse on Saturday night

Mr. Thjiesen of Vancouver, representing the Canada Colonization Company, was here on Saturday morning, when he had a meeting at the schoolhouse with the German settlers.

The government snowplow was all through the district at the middle of last week, and opened up the roads in good shape for traffic.

H. D. Reid of Victoria, a federal R O.P. poultry inspector, was here at the weekend on an official inspection of the Fred Powers poultry flock.

Harry Yerbury came in ast week from Summit Lake district. He states the snow is so deep in that district that trapping is out of the question, and he will not be returning to resume operations

Lister school established a record for January in the senior division that is seldom equalled in even a town school. For that month with 23 teaching days and 14 pupils enrolled an attendance of 100 per cent. is registered by Miss Curtis, principal, meaning that none of the pupils were absent or late for the whole month. The report follows:

Proficiency, Grade 8—Douglas McKee. Grade 7—Clara Domke, David Gustafson Grade 6—Douglas Sinclair, Kirk Beard Grade 5—Cyril Bird, Erika Meyer. Perfect attendance—Kirk Beard, Kitty Beard, Cyril Bird, Clara Domke, Martha Domke, David Gustafson, Douglas McKee, Raymond McKee. Clara Meyer, Erika Meyer, Manning Powers, John Riemer, Douglas Sinclair, Frank Yerbury.

In Division 2, Miss Webster reports 97 per cent. of perfect attendance, with the following making the high standings: Grade 4—Irene Letoille, Alice Wellspring. Grade 3—Johanna Daus, Margaret Sinclair. Grade 2—Elsie Ramm, Rosemary Wolfrum. Grade 1a—Tonia Riemer, Doris Stieb. Grade 1b—Stella Beard, Mary Millner. Perfect attendance—Millie Beard, Stella Beard, Johanna Daus, Mary Daus, Daniel Domke, Mary Domke. Helen Gustafson, Irene Latoille, Mary Millner, Elsie Ramm, Tonia Riemer, Margaret Sinclair Alice Wellspring, Rosemary Wolfrum, Irene Yerbury.

Kitchener

P. J. Poirier, Page & Hill pole inspector, of Spokane, arrived on Friday on business and is a guest at the Kitchener Hotel.

Miss Edith Nelson, who is attending high school at Nelson, returning on Sunday.

Mrs. VanAckeran of Canyon, Mrs. Hall of Erickson, and Mrs. Webster and Mrs. E. W. Payne of Creston, were here at the weekend, guests of Mrs. Senesael, returning on Sunday.

Miss Marion Sproule spent the weekend on a visit with friends in Nelson, returning on Sunday.

Mrs. Nellie Langlois was a business visitor at Cranbrook on Monday, making the trip by motor.

Mrs. D. West n and daughter, Eileen, left on Monday on a visit with friends and relatives at Creston.

Fritz Molander spent the weekend with Mrs. Molander at Canyon.

Misses Vera and Hazel McGonegal entertained the younger set at their home on Saturday evening. Bridge, games and dancing were the main features. A dainty lunch was served a midnight and all report a most enjoyable time.

A party of about 45 staged a surprise party on Mr. and Mrs. C. Senesael on Friday evening, when bridge and dancing were the main features, with music by Lewis Simpson, violin; Chas. Harmer and D. Bush, banjo, and Misses Vera and Hazel McGonegal, piano. A dainty lunch was served at midnight, everyone spending a most enjoyable evening.

Miss White, principal of Kitchener school, has issued the following report for January: Proficiency, Grade 8—Hazel McGonegal 79, Selmer Anderson 74. Frank Abar 71, Myrtle Anderson 61, Henry Nelson 52. Grade 6—Charles Bush 64, Jack Langlois 62, Leonard Bohan 59, John Bohan 54. Grade 5—Frank Huson 71, Helen Hnson 62, Robert Johnson 61, Alta Blair 50, Allan Cameron 43. Grade 3—Joe Langlois 78, Alice Bohan 71, James Huson 67, Joan Blair 48.

Miss Jessie White entertained at a smart bridge on Wednesday evening last, when first prize was won by Mrs. D. Weston, second prize by Mrs. G. A. Hunt, and consolation honors by Mrs. Clifford Foisy. A dainty lunch was served by the hostess. The invited guests were Mrs. C. Senesael, Mrs. B. Johnson, Mrs. E. Driffil, Mrs. G. A. Hunt, Mrs. N. P. Molander, Mrs. D. Weston, Mrs. C. Foisy and Misses Marion Sproule, Laura Andeen, Olga Nelson and Clara Hunt.

Mrs. C. Senesael entertained at a smart tea and bridge at her home on Saturday afternoon, when top score at bridge was made by Mrs. E. Driffil, and consolation by Mrs. Hanky. The invited guests were Mrs. B. Johnson, Mrs. E. Driffil, Mrs. N. P. Molander Mrs. A. Simpson, Mrs. G. A. Hunt, Mrs. L. Nowlin, Mrs. C. Foisy, Mrs. Weston, Mrs. Devlin, Mrs. Bohan, Mrs. Hanky, Mrs. Lepage, Mrs. Carl Anderson, Mrs. VanAckeran, of Canyon; Mrs. John Hall, of Erickson, Mrs Webster and Mrs Payne, Creston A lovely lunch was served.

Assessment Roll 1932, Confirmed

Four Appeals are Heard—Two Receive Minor Consideration—Reductions Will Decrease Anticipated Income About $2.

L. W. McFarland and F. H. Jackson of the newly-elected board of village commissioners, sat as an assessment roll court of revision on Monday morning, after being duly sworn in by Col. Mallandaine. Four appeals were heard two of which got slightly favorable consideration, causing a reduction in the 1922 roll of about $145. Mr. McFarland presided as chairman of the court.

Alan Graham, solicitor, of Cranbrook, asked for a substantial cut on five acres of land belonging to F. B. Callenger. This property is on Little Avenue, between Fourth and Fifth Streets and is assessed at $1000, or $200 an acre. As recent sales of land in that locality had been made at a higher figure no reduction was made.

Ed. Martin of Erickson, who owns seven lots on Wilson Avenue about opposite the C.P.R. water tank and running to Cemetery Road, which carry a total assessment of $595, was given a reduction amounting to $120. A. L. Cameron complained of the assessment of $650 on a piece of improved property on McLeod Avenue which is made up of $200 on land and $450 on improvements. He claimed this was $200 too high. The land was reduced to $175, but no change made on improvements.

Barrister L. W. Bell appeared for Geo. Nichols, whose specific complaint was that $300 was too high an assessment on the building on Barton Avenue occupied as tinshop by Steenstrup & Reed, claiming that the structure only cost that amount to build. He also asked for a $300 reduction on his residence on Park Road wich is assessed at $1100. Mr. Bell submitted some very likely arguments in connection with the Barton Avenue assessment, in which the basis of establishing assessed values was threshed out, but in the end the court decided to let the two assessments stand.

Canyon City

Swedish residents were out almost 100 per cent. for the farewell service on Sunday afternoon by Rev. A. Anderson, Swedish Church minister, of Nelson, who has been forced to give up ministerial work due to an accident he recently suffered.

All are reminded of the musical evening at the Community Hall tonight at 8 o'clock, under the direction of the local orchestra in charge of L. W. Stephens. In addition to orchestra numbers ther will be vocal and instrumental solos to make up a programme that is sure to please. The admission is 25c and 10c.

About 100 young and old were on hand for the Farmers' Institute social evening at the hall on Friday evening. Proceedings opened with a series of games, followed by community singing, and then a concert programme which included a recitation by Mrs. L. Clark, vocal solos by Mrs. Stephens and Jim Bateman, a vocal duett by Mr. and Mrs. Kolthammer, and selections by an orchestra made up of Alf. and Holly Bond, L. Moberg, and Mr. and Mrs. Kolthammer. The affair was so popular that it was decided to have another on the 20th.

Erickson

Walter Dodds and Douglas Putnam, who have been operating a trap line at Cultus since the first of the year, have returned home. The snow is so deep that trapping is out of the questi n.

Tom Wilson was a weekend visitor at Cranbrook.

Miss Gwen Wilson of Sirdar was a visitor here at the end of the week, a guest of Mrs. Telford.

Mrs. John Hall was a visitor with Kitchener friends a couple of days at the end of the week.

R. J. Long, who has spent the past six weeks on a visit with friends at Toronto and other Ontario points, arrived home at the end of the week. He states that eastern Canada has had an unusually mild winter.

George La tucki of Lethbridge, Alberta, arrived last week on a visit with his mother.

Mrs. L. T. Leveque arrived home on Thursday from a few weeks' visit with relatives and friends at Medicine Hat and Edmonton, Alberta.

Despite the unfavorable weather that prevailed on Tuesday there was a splendid attendance at the St. Valentine tea at the home of Mrs. Putnam for Christ Church Ladies' Guild benefit. Barney Bernard of Lister had the winning ticket on the picture raffled that day. The picture was donated by L Littlejohn and Rev. T. Scott did the drawing. The affair netted the guild about $42.

Wynndel

The monthly meeting of the Ladies' Aid was held in the home of Mrs. Packman on Thursday last.

Douglas Butterfield was a Nelson visitor last week.

Monthly meeting of the Women's Institute at the home of Mrs. Eakin, on Thursday, February 18th, at 2.30 p m.

There was no Kill Kare Klub meeting last week

Plans for the K.K. Klub concert are going ahead with Mrs. B. Murgatroyd and A. E. Towson directors.

The men's basketball teams were out on Monday night for their first games. Five teams have been organized and good play is anticipated.

Bridge and whist drive in the Community Hall, Saturday, February 13th, proceeds to go to Lillian Gregory fund. Prizes. Admission 25 cents, supper included.

Sirdar

Mrs. Lundy was a visitor at Kimberley, where she spent the weekend with friends.

Mr. Browning, liquor inspector, was a business visitor here last week.

R. Dennes of Trail was a visitor at his home here last week.

A. North was a visitor at Creston on Saturday.

Miss Eileen Heap was visiting with friends in Creston on Friday and Saturday.

Miss Rose Pascuzzo entertained the weekly sewing meeting at her home on Friday afternoon. A good number were in attendance and work is progressing favorably.

Miss Gwen Wilson, who has been visiting at Erickson, returned on Saturday.

Clifford Nell has been taking advantage of the small fall of snow for hauling hay from W nndel.

Flyers Again Break "Prop"

Messrs. Cross and Grubberstrom, who have been stranded here since January 29th with their plane, struck some more hard luck Friday afternoon. After putting the repaired propeller in place and making a few flights to get adjusted they had the worst luck of all in making a lauding about 6 p.m. to land on the banked-up snow on the runway and this time to so badly wreck the "prop" that it has to be shipped back to the plane factory in eastern Canada for repairs, which will necessitate the airmen remaining another couple of weeks. Mr. Cross was a visitor at Rossland for the weekend.

CARD OF THANKS

Mrs. Geo. Young and family take this means of expressing a very sincere appreciation of the sympathy and kindnesses shown them in their bereavement.

We wish to express our thanks and appreciation of the many kindnesses and help during our recent bereavement, and for the many beautiful floral offerings. We also wish to thank Dr. Henderson for his help and assistance during this trying time. THE BUTTERFIELD FAMILY.

Village Tax Rate Fixed, 12 Mills

L. W. McFarland is Chairman of the Board and Represents Village on Hospital Executive—Buying More Fire Hose.

The newly elected village commissioners met in inaugural session on Monday evening, chief interest in which centered on the selection of a chairman of the board for the two-year term. The half-dozen ratepayers who were present were not kept in suspense as Commissioner F. H. Jackson was promptly on his feet with the necessary motion that made Commissioner L. W. McFarland chairman, the motion being equally promptly seconded by Commissioners Dr. Henderson, and put and declared carried by the acting clerk, C. F. Hayes, who took the minutes in the absence of town clerk, Miss E. F. Arrowsmith.

The outstanding feature of the session was the fixing of the 1932 tax rate at the old reliable 12 mills on land, and improvements levied on at 50 per cent. of their assessed value. After hearing from fire chief Sam Steenstrup the council decided to purchase another 400 feet of hose which will bring the supply up to 1000 feet. In this connection the Goat Mountain Waterworks Company will be advised of the necessity of a hydrant on Canyon Street east, and the fire marshall will be asked to test all hydrants in connection with the waterworks company.

Chairman McFarland was the unanimous choice for village council representative on the hospital board of directors. The January accounts totalled $310 and the big items were light and law firm expenses in connection with recent property purchases and sales. The necessary by-law was given the necessary three readings and finally passed authorizing the sale of half a dozen lots in Block 44 to John Carlson for $40 spot cash.

There was a letter from the Workingmen's Club, from its secretary, R. G Penson, urging the village to give the preference to locally domiciled people when there was any work to do, and in response to this a motion was passed that the clerk compile a list of all local residents who will be available for municipal work.

A letter from the provincial department of health permitting the council to use an asked for site as a nuisance ground was allowed to stand over till the March meeting. Endorsation was given a resolution from the village of Stewart which is protesting against the government making any cut on payments from liquor profits, etc. The clerk will write Col. Lister, M.P.P., asking him to see to it that the resolution get favorable consideration at Victoria.

Grand Theatre Sat, Feb. 13

You can get away with most anything if your family's in the social swim says

CLAUDETTE COLBERT
HERBERT MARSHALL
GEORGES METAXA

in

"Secrets of a Secretary"

A sensational story from the "inside." Of the hushed-up doins of the playworld.

COMING!

SAT'Y., FEB. 20th

GARY COOPER, in

'Fighting Caravans'

from a ZANE GREY story.

The Household Word For Tea

"SALADA" TEA

"Fresh from the Gardens"

Are We Over-Governed?

Even before existing conditions and present difficulties began to force men in public life, the leaders in finance, industry and business, and overburdened taxpayers in general, to give heed to the cost of operating our governmental businesses, national, provincial, municipal and educational, the question: "Are We Over-Governed" had sporadically arisen. Many people believed we were, and probably the average man if asked the question would unhesitatingly have answered "Yes," adding, "But what can be done about it?"

In answering "yes," Mr. Average Canadian would recognize the fact that in this far-flung and sparsely settled Dominion we have ten Parliaments, ten Governments, ten civil services, to administer the national and provincial affairs of ten million people. That, in addition, we have Commissions, Bureaus, Boards, of all kinds: thousands of municipal units, and tens of thousands of boards of school trustees, with a multiplicity of lower, intermediate and higher courts of law. He would be contemplating the enormous annual output of school board and municipal by-laws, Provincial and Federal statutes, rules and regulations beyond computation. "Yes, we are over-governed," he would say, and, without actual knowledge of the local government institutions in the Old Country, possibly add: "Look at England, Scotland and Wales with only one Parliament and one Government for forty odd millions of people."

But in asking, in reply, "What can be done about it?" Mr. Average Canadian would have in mind the fixed constitution of Canada (B.N.A. Act), the written constitutions of the Provinces with their stated boundaries, the strict division of legislative and administrative authority between the Dominion and the Provinces. He would be giving thought to racial differences, to language difficulties, to differences of creed, to separate systems of schools, and, perhaps above all else, to those many local jealousies, sectional ambitions, business considerations,—in a word, all the selfishness of mere humans individually, and in the aggregate as communities, which would stand in the way of co-operation, co-ordination, amalgamation to bring about a reduction in governmental units. So, with a fatalistic shrug of the shoulders, he exclaims: "What's the use, what can be done about it; it's a mess, but there is no way out, so we might just as well grin and pay the piper."

But now the Canadian people have been paying the piper so long, and the cost of the tunes played have become so excessive, that the grin has faded from their faces, and many are beginning to ask themselves a new question, namely: "Are we as a people so lacking in initiative and determination, so barren of ideas and ability to solve difficult problems, that we have become supine and helpless? Is it not time that we grappled with this thing that is crushing us and cut off some of the tentacles sucking our economic lifeblood away in taxes?"

The outcome of this new orientation in thought about these matters is the suggestion that the unit of representation in various bodies be enlarged, thus reducing the number and size of such bodies. For example, it is suggested that the small rural school districts, and even the small rural municipalities which exist in the Western Provinces, have outlived their usefulness; that the isolated school district be abolished and schools within a municipality be administered by one board; that several adjacent rural municipalities be merged into one.

To illustrate, and taking the Saskatchewan rural municipal system for this purpose. A rural municipality consists, as a rule, of nine townships, that is an area 18 miles square. This system was adopted, and the Province so divided, when there were no good roads as we know them, only trails; when there were no automobiles and people travelled on horseback or by buckboard; when there were no rural telephones. Under these conditions an area 18 miles from east to west and 18 miles from north to south was considered quite large enough for local municipal purposes. But today four such municipalities could be merged, providing a municipal unit 36 miles by 36 miles which, with rural telephones, good roads and the automobile could be administered even more easily than the one-quarter of the same area could be twenty-five years ago. Yet the expenses of three municipal councils would be saved, including three municipal offices, three paid secretary-treasurers, three auditors, and many other costs entailed by duplication in overhead administration and management.

This is but a sample of the suggestions being advanced. It is deserving of consideration and discussion at least. The same idea as applied to Provinces will be dealt with in the next article of this series.

One of the most important parts of a new instrument used to measure heart-beats is a gold-plated wire that is so fine as to be invisible to the naked eye.

For Burns and Scalds.—Dr. Thomas' Eclectric Oil will take the fire out of a burn or scald. It should be at hand in every kitchen so that it may be available at any time. There is no preparation required. Just apply the oil to the burn or scald and the pain will abate and in a short time cease altogether.

Anyway, the bachelor who succeeds in telling his married friends how to get through the sea of matrimony is some buoy.

This Year's Total Eclipse

The belt of totality of the eclipse of the sun on August 31, 1932, roughly 100 miles wide, passes from the Arctic regions via the east coast of James Bay, continuing down through the province of Quebec and crossing the St. Lawrence just east of Montreal; thence it continues southeastward and passes into the ocean by way of Maine.

Bronson: "Why did you bargain for a reduction of 15s. on that suit when you know you don't mean to pay for it?"

Bright: "So that the poor tailor won't lose so much."

MILBURN'S HEART AND NERVE PILLS

Price 50c a box

Sorry To See Night Coming She Could Not Sleep

Mrs. K. McElroy, Kirkfield, Ont., writes:—"I was very nervous and run down, was short of breath, and had smothering feelings, and was sorry to see night coming as I could not lie down or go to sleep.

I was advised to use Milburn's Heart and Nerve Pills. I took seven boxes and am now completely relieved; can sleep fine all night, and have gained in weight."

Sold at all drug and general stores, or mailed direct on receipt of price by The T. Milburn Co., Ltd., Toronto, Ont.

A "One-Man" Dog

Animal Covers 1,500 Miles In Arctic To Find Master

One of the most unusual dog stories in the north country was revealed at The Pas, Manitoba, on the arrival of George Harrison, widely known trapper. Harrison, who returned from trapping north of Indian Lake, 1,500 miles north of The Pas, Manitoba, told of his former lead dog, whom he left with a friend there about a year ago.

The dog was growing old and he decided to give it a good home with a friend when he came in with his catch of furs last season. He left the dog in November of 1930.

Late in January the dog was missing from his home. Three months later, with bleeding paws and reduced to a skeleton, he was waiting to greet Harrison when he got up one April morning. The dog covered the hazardous trail back to his old home in some of the worst weather in history.

Harrison will keep the dog with him because he does not believe he would survive another such trip.

Rheumatism So Bad He Had to Quit Work

Albert Berger Not Bothered Since Relieved by Dr. Williams' Pink Pills.

Working Every Day Now.

"I was terribly bothered with a weak back and rheumatism in my shoulders," writes Albert Berger, Wingle, Ont. "It got so bad I had to stop working and stay in the house. I was two weeks in bed, when a friend advised me to try Dr. Williams' Pink Pills. I gave the Pills a fair trial, and they relieved me right away. My back is good and strong now, and I am working every day. I have never been bothered with rheumatism since. I recommend them for anyone suffering from Rheumatism, Lame Back, Sciatica."

Rheumatism and kindred ailments thin the blood very rapidly. Dr. Williams' Pink Pills enrich the blood stream and create new red blood cells, which is the reason they are so successful in combatting such ailments. Equally good for all rundown or nervously exhausted people. Try them. At your druggist's. 50c. 273

Honored For Railroad Service

The first woman to complete a record of almost half a century of service in Canadian railroading was honored at Montreal when Miss M. A. McLeod, an employee in the comptroller's office of the Canadian National Railways, received a presentation. Miss McLeod joined the old Grand Trunk Railway in 1886.

Persian Balm preserves and enhances women's natural heritage of beauty. For sheer feminine loveliness it is unrivalled. Tones and rejuvenates the skin, and makes it exquisite in texture. Delightful to use. Smooth and velvety, it imports a youthful charm to every complexion. Indispensable to all dainty women. Especially recommended to make hands soft and white. Delicately fragrant. Preserves and enhances the loveliest complexions.

Was Slightly Mixed

"Who is the King of England?" asked His Honor Judge F. A. G. Ouseley, while presiding at the naturalizations examinations in Swift Current.

"R. B. Bennett," came back the reply from a dusky would-be citizen of European extraction.

Miller's Worm Powders will purge the stomach and intestines of worms so effectively and so easily and painlessly that the most delicate stomach will not feel any inconvenience from their action. They recommend themselves to mothers as a preparation that will restore strength and vigor to their children and protect them from the debilitating effects which result from the depredations of worms.

Determined By Figures

A mathematical formula to enable scientists to determine just how much vitamin "B" a person needs to improve his system has been reported to the National Academy of Sciences by Prof. George R. Cowgill of Yale University.

The young man—"Do you prefer a home wedding?"

The young miss—"Yes, but our house is being sold for taxes."

Almost a thousand species of orchids grow in the Philippines.

MACDONALD'S Fine Cut

Canada's Finest Cigarette Tobacco

with ZIG-ZAG papers attached

IT'S DELICIOUS On Pancakes with Bread or as a Table Syrup

EDWARDSBURG CROWN BRAND CORN SYRUP

The CANADA STARCH CO., Limited, MONTREAL

A Royal Recipe

Old Fashioned Plum Pudding Of Queen Victoria's Day

Mrs. W. H. Austin, of Toledo, is one woman who can keep a secret. For half a century she has kept secret a royal recipe for old-fashioned plum pudding of Queen Victoria's day. It is to be kept secret and handed down as a legacy to her daughter.

When 17 years old Mrs. Austin was cook's assistant in the Lion Hotel at Nottingham and received the recipe from the former mistress of the kitchen in the castle of the Duke of Rutland on a promise that it never would be given out or sold. In those days the cooks memorized the recipes, which never were written down for fear they would be stolen.—Cleveland Plain Dealer.

Canada's Shingle Output

Shingles to the value of $9,423,363 were cut in Canada in 1929, according to official returns issued by the Dominion Bureau of Statistics, working in co-operation with the Forest Service, Department of the Interior. Almost ninety-nine per cent. of these shingles were made of cedar.

Miss Elizabeth Roberts, who died at the age of 101 was one of seven sisters of Bank Cottage, England, who never married.

Sweet and palatable. Mother Graves' Worm Exterminator is acceptable to children, and it does its work surely and promptly.

After being engaged for 43 years, a Missouri couple have been married. They were both from Missouri.

Institute Of Pacific Relations

Invitation Extended To Hold Next Conference In Canada

An invitation will be extended to the Institute of Pacific Relations, which met last year in Shanghai, China, to hold its next biennial conference in Canada, it was decided at a meeting in Toronto of the executive council of the Canadian Institute of International Affairs. The Canadian Institute is the national unit of the Institute of Pacific Relations in the Dominion.

Steps were taken at the meeting to participate in a round-table conference on diplomatic relations within the British Empire, which it is hoped to hold next year, possibly in Canada.

Bad Constipation And Sick Headaches Ended By Vegetable Pills

Formerly a wreck from Constipation, Sick Headaches and Indigestion, Mr. V. H. writes: "It was a red-letter day for me when a friend recommended Carter's Little Liver Pills. Results have been marvellous."

Because they are PURELY VEGETABLE, a gentle, effective tonic to both liver and bowels, Dr. Carter's Little Liver Pills are without equal for correcting Acidity, Biliousness, Poor Complexion and Indigestion. 25c. & 75c. red pkgs. Ask for Carter's by NAME.

The modern hen lays as many as 300 eggs in a year, in contrast to about 26 eggs laid by her distant jungle ancestors.

Another thing that nations owe one another is a living.

"I'M going, anyway"

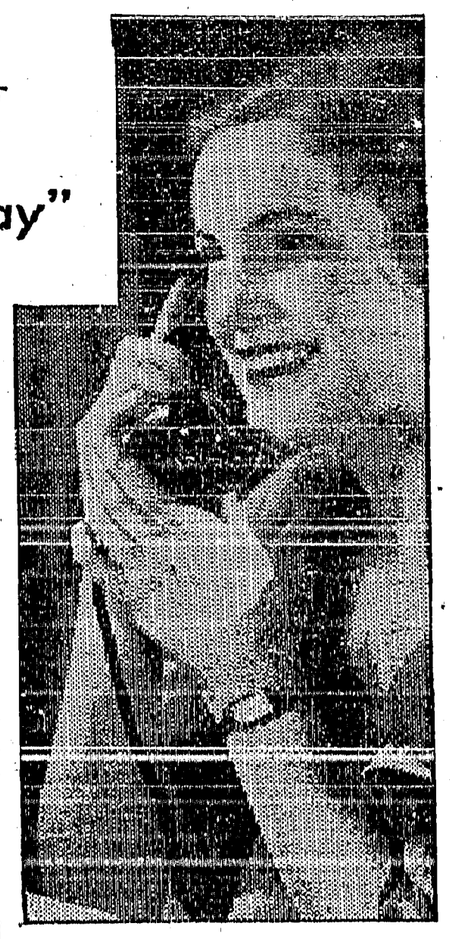

THE modern Miss needs no "time out" for the time of month.

If you've ever taken Aspirin for a headache, you know how soon the pain subsides. It is just as effective in the relief of those pains peculiar to women!

Don't dedicate certain days of every month to suffering. It's old-fashioned. It's unnecessary. Aspirin will always enable you to carry-on in comfort. Take enough to assure your complete comfort. If it is genuine Aspirin it cannot possibly hurt you. Aspirin tablets do not depress the heart. They do not upset the stomach. They do nothing but stop the pain.

Headaches come at inconvenient times. So do colds. But a little Aspirin will always save the day. A throat so sore that you can hardly swallow is made comfortable with one good gargle made from these tablets. Neuralgia. Neuritis. Rheumatism. Pains that once kept people home are forgotten half an hour after taking a few of these remarkable tablets. So are the little nagging aches that bring fatigue and "nerves" by day, or a sleepless night.

Genuine Aspirin tablets cost so very little after all, that it doesn't pay to experiment with imitations!

Made in Canada

CABINET CHANGES ANNOUNCED BY PREMIER BENNETT

Ottawa, Ont.—On the eve of the opening of parliament, government appointments came thick and fast. A form of cabinet reorganization and the filling of all four vacancies in the senate constituted the basis of an official announcement by Prime Minister R. B. Bennett which in one sweep cleared the decks for the session.

Premier Bennett handed over the portfolio of Minister of Finance to Hon. E. N. Rhodes, Hon. Alfred Duranleau, Minister of Marine, becomes acting Minister of Fisheries on the assumption of administration of Finance Department by Mr. Rhodes. Hon. W. Gordon, Minister of Immigration and Colonization, is also Minister of Labor and Mines. Senator Gideon Robertson resigned the labor portfolio on account of ill health. Rt. Hon. Arthur Meighen—appointed senator and the conceded choice of Conservative senators as their leader in the upper chamber—enters the Bennett government as Minister without portfolio.

Four new senators were named. With Mr. Meighen, the new members of the Upper Chamber are W. H. Dennis, Halifax, newspaper proprietor; Hon. C. C. Ballantyne, Montreal, former minister in the Borden and Meighen administrations, and Dr. J. A. MacDonald, former Conservative member for Richmond-West Cape Breton.

Santiago Earthquake

Eight Are Killed and 300 Wounded In Disaster

Santiago, Cuba.—A series of earthquakes dealt swift damage in Santiago, leaving a known death toll of eight and a casualty list of 300 wounded.

The agonizing series of tremors left hardly a building in the city untouched, and a few were destroyed.

Governor Jose Barcelo of Oriente Province estimated that the earthquake damage to the city of Santiago would exceed $100,000,000.

In the first confusion, as all the 130,000 residents fled to open spaces, newspapermen and other eye witnesses estimated the death toll at from 500 to 1,500. All these figures were found to be an exaggeration, however, as dawn and a measure of calm came to the city.

Importing Less Coal

Canadian Purchases Of Anthracite From United States Have Dropped

Ottawa, Ont.—Canada is diminishing its purchases of anthracite coal, an imported fuel. During the last five years imports from United States have dropped 1,000,000 tons and the increase from Great Britain, 350,000 tons, has not been sufficient to offset it. In the calendar year 1931, according to the Dominion Bureau of Statistics, Canada bought 2,236,400 tons of anthracite from United States, 876,300 tons from Great Britain, 60,700 tons from Germany and 4,590 tons from French Indo-China.

Looking For Results

Montreal, Que.—"Merchants and shoppers in the British Isles are looking forward to tangible results from the Imperial Economic Conference to assemble at Ottawa in July," said P. A. Clews, acting European manager for the Canadian National Railways, on his arrival in Montreal for conferences with Sir Henry Thornton and other officers of the system.

Delegate Has Measles

Paris, France.—Joseph Paul Boncour, head of the French disarmament delegation now in Geneva, was reported ill in his Paris home. His ailment was measles.

U.S. Ambassador To Britain

Washington.—Secretary Andrew Mellon of the United States Treasury accepted the ambassadorship to Great Britain.

Pleads For Faith In League

People Should Give Support Says Hon. Vincent Massey

Winnipeg, Man.—"The free and uncoerced assent of both sides is imperative to a permanent peace basis in Manchuria and the Far East," Hon. Vincent Massey, former Canadian minister at Washington, told members of the Canadian club here in an address on "The Manchurian Crisis."

"However ineffective it may have been in this controversy, we must not lose faith in the League of Nations," he pleaded in referring to recent developments at Shanghai. "Our course should be rather to give it the utmost of our intelligent support."

The Manchurian situation he ranked as something more than a conflict between two peoples. It was really a collision between twentieth century international machinery and a nineteenth century viewpoint.

On his western tour Mr. Massey will address meetings at Regina, Moose Jaw, Calgary, Lethbridge and Victoria. On his way back he will speak at Edmonton and Saskatoon.

Farmers Holding Grain

Over Twenty-Seven Million Bushels In Three Prairie Provinces

Winnipeg, Man.—A total of 27,799,000 bushels of grain still remains in the hands of farmers located near lines of the Canadian National Railways in the three prairie provinces, according to a census taken by the railway company on February 1. Of this total, 19,265,000 bushels are wheat, and 8,533,500 bushels are coarse grains.

Alberta farmers appear the most reluctant to part with their grain. They still retain 9,347,000 bushels of wheat and 4,111,000 bushels of other grains. In Saskatchewan, the farmers still have 7,414,500 bushels of wheat and 2,538,000 bushels of coarse grain, while in Manitoba, 2,304,000 bushels of wheat and 1,884,500 bushels of coarse grains remain to be marketed.

International Plot Suspected

Belief Expressed That Japan Is In Alliance With France and Russia

New York.—J. M. Kenworthy, former Labor member of the House of Commons and retired lieutenant-commander in the British navy, declared Great Britain believed Japan is in secret league with France and Russia in her "seizure of Manchuria and invasion of China proper."

"Oh, I know that sounds sensational," he said, "and I know it has been denied by France. But we believe it just the same, and have some reason for our convictions."

Confiscate Jesuit Property

Madrid.—Authorities throughout Spain began confiscating Jesuit schools, colleges and residences while 3,500 former inmates peacefully disappeared into towns and cities as private residents or embarked for other countries.

CANADIAN IS HONORED

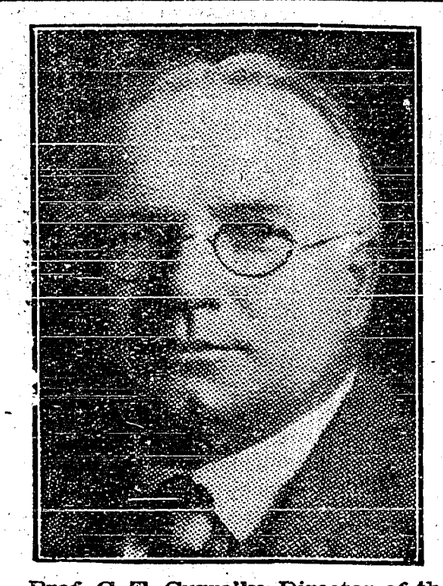

Prof. C. T. Currelly, Director of the Royal Ontario Museum of Archaeology, who has been elected a Fellow of the Society of Antiquaries of Great Britain. This society was founded by King Charles II., at the same time as the founding of the Royal Society. Professor Currelly, it is understood, is the first Canadian to be honored with the initials F.S.A.

Radio League Asks For Federal Policy

Delegation Told Government Can Do Nothing At Present

Ottawa, Ont.—A delegation from the Canadian Radio League, headed by Graham Spry, chairman, urged a national policy for radio programmes, a definite government policy toward the industry, fewer and more high-powered stations, protection for existing radio chain systems and an increased license fee from $1 to $3.

Hon. Mr. Duranleau, Minister of Marine, replied the government could do nothing until the judicial committee of the Privy Council renders its decision on the control of radio in the Dominion.

Insurance Rate Increased

On Freight Shipped From U.S. Through Chinese Port

San Francisco, Cal.—Since the start of hostilities, between Japan and China in the vicinity of Shanghai, insurance rates on freight shipped from the United States through the Chinese port have increased 1,500 per cent., it is revealed by insurance brokers here.

Prior to the outbreak of hostilities, the rate was ten cents per $100 valuation. Today it costs $1.50 to insure $100 worth of freight.

Expect Report Soon

Ottawa, Ont.—The report on Canada's five biggest port developments, Halifax, Saint John, Quebec, Montreal and Vancouver, being prepared by Sir Alexander Gibb, British expert, who made an investigation last year at the request of the Dominion Government, is expected to be placed in the hands of the Prime Minister before February 15.

Wage Tax For Manitoba

New Plan Estimated To Net Government One Million Dollars Annually

Winnipeg, Man.—A special tax levy of one per cent. on wages, which it is estimated will net the government $1,000,000 annually, is planned as part of the Manitoba administration's new taxation programme, it was said in government circles. The tax would be substantially the same as that levied by the British Columbia government.

The tax will be collectable from all employees in the province on their wages, salary or other source of income, on the indemnity of members of the Legislature, the House of Commons and the Senate, and of judges of the courts whether their salaries are paid out of crown revenue in the right of the Dominion or Province.

An exemption of $25 a week is to be allowed the wage-earner married and with dependents and $15 a week in the case of other employees.

Opening New Northern Road

Will Connect Hudson Bay Junction, Saskatchewan, With The Pas, Manitoba

The Pas, Man.—Citizens of this Northern Manitoba town are looking forward to their first highway connection with the outside world next summer. Word received that the right-of-way for a road from here to Hudson Bay Junction, Sask., will be cleared by spring and ready for grading. A stretch of 18 miles through muskeg remains to be cleared in the Saskatchewan section.

With a new road being opened from Hudson Bay Junction to Prince Albert and Saskatoon it is expected motorists from the south will be able to drive here before the end of this year's tourist season.

Soviets So Less Wheat

Decrease On Fall Programme Mapped Out By Government

Ottawa, Ont.—Autumn sowing for all grains in Soviet Russia last year amounted to 95,400,000 acres representing a decrease of 10.8 per cent. from the official fall sowing program mapped out by the government, according to a cable received by the Department of Trade and Commerce.

Official soviet plans call for an increase of two per cent. over last year in the spring sowing of wheat. The cable says Russia plans to seed 64,700,000 acres this spring in wheat, as compared with 63,500,000 acres last year.

Bandits Get Big Haul

Vancouver, B.C.—Two youthful bandits, one of them armed with a revolver, held-up Miss Edna Webster, stenographer in the employ of the Vancouver Dry Goods Company, robbed her of $646, the weekly payroll of the company, and escaped in a stolen car. Miss Webster, who was returning from the bank with the money, was struck on the head with the butt of a gun.

MISSING SUBMARINE M-2 HAS BEEN LOCATED OFF PORTLAND BILL

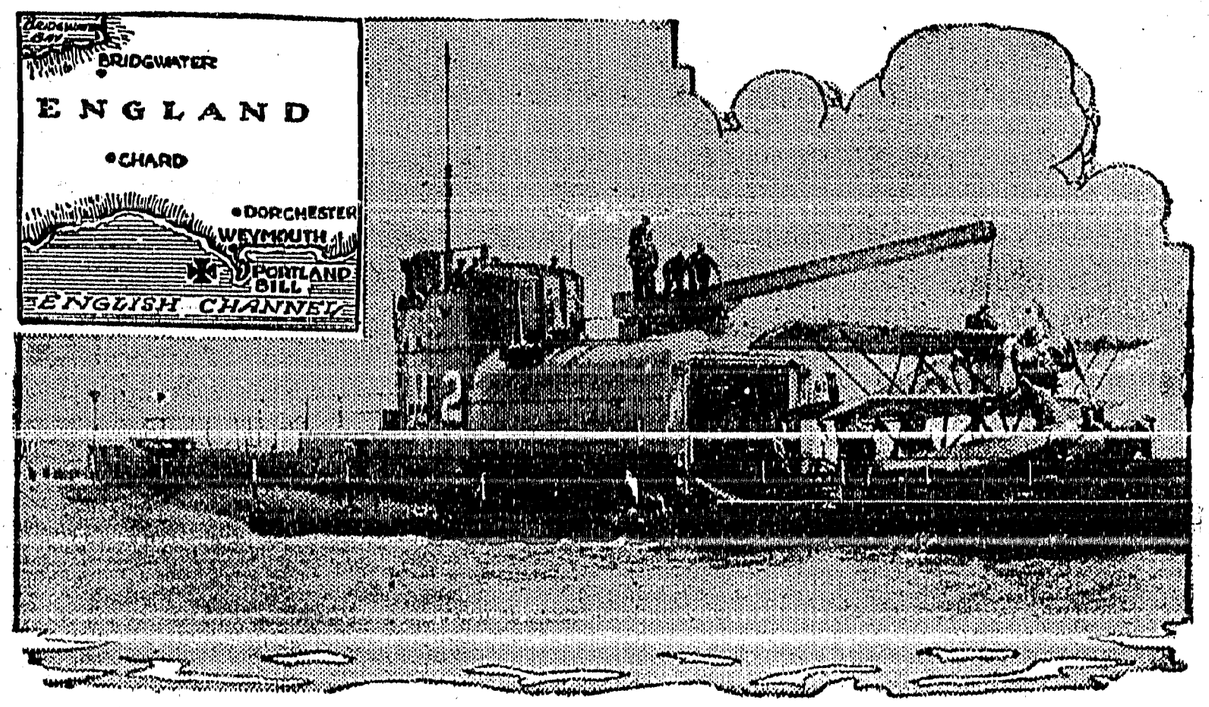

The admiralty has announced that the submarine M-2, missing since it dived January 26, with 61 men aboard, had been located at the bottom of the English Channel, nearly six miles off Portland Bill. The vessel, virtually given up as lost after a desperate search for days failed to show a trace of it, was located by the destroyer "Torrid," with powerful apparatus which detected tell-tale sounds. Above is a photograph of the M-2, the first submarine to carry aircraft, and considered one of the finest diving vessels in the British fleet. The map shows the area where the search has been carried out since the accident.

DATE IS SET FOR IMPERIAL ECONOMIC MEET

Ottawa, Ont.—Monday, July 18, is the date for the opening of the Imperial Economic Conference at Ottawa, it was intimated by highest authority.

Great Britain, the Irish Free State, Australia, New Zealand, South Africa, Newfoundland and India will send delegates to the conference in the Canadian capital. For some time the question of the date has been the subject of communication by cable with the various parts of the Empire.

The question of the agenda is now expected to be considered. This matter, likewise, will be dealt with by cable communication with the different countries.

In the past, Imperial Conferences have occupied from four to eight weeks. The coming conference will probably last from four to six weeks.

Intra-Imperial preference will be the dominating note of the conference, and the general expectation is that from the conference will come trade arrangements between the different parts of the Empire carrying out this principle.

Alberta Income Tax

Government Expects To Raise Revenue Of $1,500,000 From This Source

Edmonton, Alberta.—A revenue of $1,500,000 is expected to be garnered by the proposed provincial income tax.

Government circles indicated the proposal would be introduced early in the session and that it would in no way interfere with the service tax—a form of income tax—at present in effect in Edmonton and Calgary.

Premier J. E. Brownlee and his financial advisers, it was intimated, were considering making the minimum income for taxation $750 yearly for single persons and $1,500 for married persons, with an exemption of $300 for each dependent in the latter case. Rate of taxation is expected to be from two per cent. upward.

Prizes Awarded

Engineering Institute Of Canada Issues List Of Awards For Outstanding Achievements

Toronto, Ont.—The Engineering Institute of Canada, in convention here, issued its annual list of medal and prize awards for outstanding achievements in engineering during 1931.

Engineering Institute prize winners included:

Eric Austin, University of Alberta.

H. M. Van Allen, University of British Columbia.

G. L. Good, University of Manitoba.

R. Johnson, University of Saskatchewan.

Sir John Martin-Harvey

Noted Actor Now On Seventh Tour Of Canada With New Play

Sir John Martin-Harvey and his London company will be seen at the leading theatres throughout Canada in "The King's Messenger" his new play. This is Sir John's seventh tour in Canada and he likes Canadian audiences. He finds them very appreciative of substantial fare. They do not like "little plays," as he expresses modern comedy. He brought to the Dominion the largest repertoire of plays ever toured, having eight productions, including "Hamlet," "Taming of the Shrew," "Oedipus," "Burgomaster of Stilemonde," "Via Crucis," "David Garrick" and "Cigarette Maker's Romance."

Sir John has played mostly what are termed costume plays, and that, as he explained, because he was brought up in the tradition. He fell into the path naturally "after being weaned on costume productions." He carried on two of the parts created by Irving, the leads in "The Lyon's Mail" and in a version of Scott's "The Bride of Lamermoor" under the title of "The Last Heir."

For three days, commencing Monday, Feb. 15, Sir John Martin-Harvey and his company will be seen at the Darke Music Hall in Regina, in "The King's Messenger."

Send your voice on a visit

Thousands of miles may seperate you from friends or relatives. How pleasant it would be to drop in on them now and have a heart to heart talk. They're far away, but distance is no obstacle if you have a telephone handy.

The telephone is ready to carry your voice across Canada over all-Cauadian lines. You can put calls through to the other Provinces easily, quickly, without fuss or bother.

Pick up your telephone and and let your voice go visiting.

Kootenay Telephone Co.
LIMITED

THE CRESTON REVIEW

Issued every Friday at Creston, B.C. Subscription: $2.50 a year in advance: $3.00 to U.S. points.

C. F. HAYES, Editor and Owner.

CRESTON, B.C., FRIDAY, FEB 12

LETTERS TO THE EDITOR

Canyon Power

Editor Review:

Sir,—At the ratepayers meeting January 26th, I moved a resolu ion asking that the incoming Village Commissioners be asked to press for the development of the Goat River canyon. This resolution carried with but two dissenting. It is not snfficient to pass a resolution and then to take no further action, as our commissioners will require every bit of help that can be given them, and probably a little shoving as well.

Perhaps it would be well to consider just what this project means to the Valley. In the first place it is to the advantage of everybody—ranchers, business men, wage earners and users of electric power and light—that the development of the canyon be undertaken as soon as possible.

There seems to be no way in which such a speedy solution of unemployment in this Valley can be found, and one that is not coming out of the pocket of the taxpayer as do all government and municipal undertakings. This is a commercial undertaking and if the present holders of the franchise are not willing to proceed let them advise us to this effect so that someone else can have a chance. We want no more stalling.

The situation is at present briefly this: Let the commissioners again ask the West Kootenay Power and Light Company proceed with development. If this company still continues to stall let us bring all the pressure possible to bear on the provincial government to have this thrown open again for staking.

Then the local electric light company can have a chance to put in water power. Here again, no stalling. Just a plain answer, Yes or No. Develop or get out. If No, what then? Then I suggest that the village and vailey get busy and do it themselves. In that way all revenue would come back to the users of power in the shape of cheap rates. If the city of Nelson can run a plant profitably we can.

Some will hold up their hands in pious horror and exclaim, "Why, we have no money!" True, but our credit is as good as the other fellows, and we have as good business heads in here as anywhere else in B.C. All that is needed is the determination to see the thing through and when the benefits that will accure locally are taken into consideration nothing should be allowed to stand in the way.

Therefor, in conclusion, I would ask that this matter be taken into consideration at once. It looks as if there is going to be high water. We have no time to lose; the foundations of any dam must be put in before the water rises. It means a job, and wages all summer for our valley unemployed. It means that those men will again have money to spend in the village.

Everybody interested, therefor let's all get out and push. It would also be well if the board of trade, the local Conservative Association and, in short, anyone interested, would also bring pressure on the government, and our local member should also be instructed to do his best. As I said before, the village commissioners will need all the help they can get and it's up to the Valley to give it to them.

CHAS. MURRELL.

The Vanishing Dollar

Editor Review:

Sir,—I am interested in the letter appearing in the Review of Jauuary 15th. It seems to me the writer of such a letter—attempting, as he does, to show the cause (last clause in paragraph six) of the depression that is world wide today, and which is baffling all the statesmen in the world, and dividing political economists into several groups, each group more or less antagonistic to one another.

Many will welcome such a discussion as this and thank you, Mr. Editor, for the privilege. Many will agree, and many will disagree with your correspondent. For myself, I claim he has not touched the real cause of this fearful depression.

While the case, as he ttates it, does have a deleterious and hindering effect on all the wheels of commerce, and does periodically put and keep many in poverty and distress. But in getting down to cause, I claim he has not touched on the first cause.

JOHN NORCROSS.

Creston Public School Report

Attendance Well Maintained the Past Month—Division 4 Has Highest Enrolment—Division 1 is Best Attended, January.

Division 1—E. Marriott, Principal.
Enrolment, 34.
Average daily attendance, 32.21.
Proficiency: Grade 8—Phyllis Mac Donald, Yvonne LaBelle, Marcella Prentice. Grade 7—Ruth Spencer, Rachel Morrow, Irving Ferguson.
Perfect attendance—Douglas Alderson, Ruth Avery, Will Bourdon, Arthur Dodd, Irving Ferguson, Aileen Klingensmith, Ruth Hare, Margaret Henderson, Stuart Hilton, Rachel Morrow, Lloyd McLaren, Hughenea McCreath, Arthur Nastasi, Hazel Sinclair, Theo Tompkins, Treasa Torchia, Margaret Torchia, Robert Willis, Godfrey Vigne, Marcella Prentice, Lily Brian.

Division 2—Miss H. Meldrum, teacher
Enrolment, 42.
Average daily attendance, 40.12.
Proficiency: Grade 6—Lorraine Olivier, Billy Craig, Lily Fleck. Grade 5—August Morabito, Gerald Phillips.
Perfect attendance—David Armitage, Doris Beninger, Billy Craig, Gladys Davies, Clarence Embree, James Fiddes, Iona Hills, Kenneth Keirn, Billy Kernaghan, Charlie Klingensmith, Wilfred LaBelle, Phyllis Lowther, Helen McCreath, Frank Morth, Sam Nastasi, Norman Nickel, Beryl Palmer, Clara Paulson, Norman Phyllips, Leona Schmidt, Jessie Spratt, Everett Walker, Campbell York, August Morabito.

Division 3—Miss Wade, teacher.
Average daily attendance, 31.7.
Proficiency: Grade 5a—Stanley Hendren, Charley French, Ruby Palmer and Egon Hollm, equal. Grade 5b—Lottie Klein, Billy McFarland, Goldie Walker.
Perfect attendance—James Bourdon, Lorna Donaldson, Vernon Donaldson, Elsa Foerster, Charlie French, Russell Gabelhei, Marguerite Grant, Stanley Hendren, Edith Johnston, Lottie Klein, Willie Krygsveld, Ruby Palmer, Georgina Paulson, Eva Phillips, Mary Ross, Ariel Schade, Clayton Sinclair, Goldie Walker.

Division 4—Miss Learmonth, teacher.
Enrollment, 43.
Average daily attendance, 93.60.
Proficiency: Grade 4—Corinne Donneau, Betty Kernaghan, Aileen MacDonald. Grade 3—Linden Bell, Jessica Husband, Vera Watson.
Perfect atte dance—Corinne Doneau, Emma Hedstrom, Lillian Hendren, Teddy Hewitt, Olga Hurrack, Betty Kernaghan, Dorothy Klinginsmith, Robert Lowther, Aileen MacDonald, Ethel MacLaren, Bert McFarland, Helmit Patalla, Thelma Stewart, Robert Vigne, Ardrey Weir, Charlotte Wilks, Muriel Raymond, Phyllis Wiltse.

Divlsion 5—Miss Hobden teacher.
Enrolment, 37.
Average daily attendance, 34.57.
Proficiency: Grade 2a—Eileen Pendry, Jean Bailey, Mary Gabelhei. Grade 2b—Russell Martin, Betty Ross, Sam Rota
Perfect attendance—Jean Bailey, Jean Bunt, James Edwards, William Edwards, Kenneth French, Doris Gabelhei, Louis Johnston, Iky Krygsveld, Russell Martin, Oscar Pettersen, Jean Pridham, Kathern Rentz, Willie Rodgers Bruce Ross, Spencer Schinnour, Dorothea Schmidt, Leslie Tooze, Donald Truscott, Blanche York.

Division 6—Miss Holmes, teacher.
Enrolment, 33.
Average daily attendance, 31.65.
Proficiency: Grade 1a—Teddy Olivier, Louise Hare, Frank Rota. Grade 1b—Dale Walkey, Elmer Pagens, Anna Peltzer.
Perfect attendance—Earl Beninger, Russell Biccum, Allan Comfort, Tom Edwards, Bertha Gardiner, Louise Hare, Fred Hurrick, Willie Hurrick, Anna Peltzer, V ctor Peltzer, Russell Pridham, Katheryne Timmons, Margaret Timmons, Lewis Truscott, Bill MacDonald.

OUR K.B.O. BROADCAST

All city employees at Cranbrook have had their salaries cut 10 per cent.

Kimberley town is being canvassed to increase the membership of the board of trade.

An order has just been issued forbidding parking of autos in front of Kimberley postoffice.

At Penticton the Associated Growers paid its shippers 45 cents nett on Jonathan apples.

Vernon council is orpposed to inaugurating the curfew bell system of getting children off the streets.

It cost $31,447 to finance Rossland schools last year, and $28,972 was paid in teacher's salaries.

Four members of the McInnis family at Yahk claim a perfect attendance at school from four to six years.

Horticulturists are confident the February cold snap has not been harmful to the Okanagan fruit crop.

Deer in droves are invading the orchards and lower levels close to Kaslo, driven out by the deep snow in the hills.

While skating at Grand Forks rink one night last week a young Doukhobor lost his balance and went into the end of the rink with such force as to break the big bone in his left leg.

BE READY TO 'GO'

Spring is just around the corner! Are you ready? Don't wait until the last minute. Have your car or Spray Motor ready to go.

We have a few Reconditioned Cars at Special Prices

CRESTON MOTORS
CANYON STREET at BARTON AVE. CRESTON

For SATISFACTION you'll find it hard to improve on

JEWELL COAL

Don't take our word for it, but try an order and judge for yourself.

CRESTON TRANSFER
P.O. BOX 79 ALBERT DAVIES PHONE 13

PIPE
for Spring Delivery

If you need any Pipe this Spring order now as we are advised that a raise in price will take place before very long. Come in and see what price we can offer you—the lowest in the Valley.

Two Sets HEAVY LOGGING SLEIGHS FOR SALE Cheap for Cash.

STEENSTRUP & REED
BLACKSMITHING - PLUMBING - HEATING

Do Not Postpone OVERHAULING YOUR CAR

WINTER SEASON IS THE SEASON.

PREMIER GARAGE
PALMER & MAXWELL
SERVICE ON ANYTHING OPERATED BY GASOLINE

The Consolidated Mining & Smelting Company of Canada, Ltd.
TRAIL, British Columbia

MANUFACTURERS of
ELEPHANT
BRAND
Chemical Fertilizers

A monium Phosphate
Sulphate of Ammonia
Triple Superphosphate

Sold by NATIONAL FRUIT CO., NELSON

PRODUCERS & REFINERS
of
TADANAC
Brand
Electrolytic

LEAD-ZINC
CADMIUM-BISMUTH

Phone 19 CRESTON — YOUR CASH STORE — *Phone 52L WYNNDEL*

SPECIALS

PRICES EFFECTIVE from February 11th to 13th

JAMS—4-lb. Tins	
GREENGAGE, per tin	$ .57
STRAWBERRY, per tin	.57
BLACK CURRANT, tin	.57
ITALIAN PRUNE, tin	.57
PLUM, per tin	.50
CHERRY, per tin	.57
BAKING POWDER, Tux. per tin	.19
BAKING POWDER, Tux. 2½ per tin	.65
COCOA, Bulk per lb	.23
" , ½ lb tins	.25
" , ¼ lb tins	.15
BACON, taking the Piece, per lb	.22
SAUSAGES, per lb	.19
WHITE FISH per lb	.15
CHEESE, Colonial, 2lb pkt	.55
HONEY, 5 lb tin	.83
HONEY, 2½ lb tin	.45
PEANUT BUTTER, lb	.19
" , 2½lbs.	.45
" , 5 lbs.	.89
FRUIT	
ORANGES, 3 doz	.59
ORANGES, large per doz	.45
GRAPE FRUIT, each	.15
LEMONS, per doz	.45
COFFEE	
SPECIAL, per lb	.30
OUR BEST, per lb	.45
FAMILY, per lb	.40
BRAIDS, per tin	.50
SALMON, Talls, 2 for	.25
SALMON, Flats, 3 for	.29
MOLASSES, 10 lbs, tin	.89
" , 5 lb tin	.47
" , 2 lb tin	.23
TONIC STOUT, per pkt	.69
MALT, per tin	.64
HOPS, 3 pkt	.28
BUTTER, 4 lbs	.95
SODAS, $1.00 size	.45
EXTRACTS, 2 oz., 2 for	.29
" , 4 oz., each	.24
" , 8 oz., each	.44
" , 16 oz., each	.83
" , 32 oz., each	1.25
POLISHES	
OLD WINDSOR, per tin	.29
LEMON OIL, per bottle	.45
FURNITURE, per bottle	.45
TOMATOES, 7 tins	1.00
PEAS, 7 tins	1.00
CORN, 7 tins	1.00
PEARS, small, 7 tins	1.00
PEACHES, small, 7 tins	1.00
PORK & BEANS 3 tins	.29
SOUPS, 3 tins	.29
MATCHES, 3 boxes	.29
MATCHES, per packet	.19
CANDIES, per lb	.19
CHOCOLATE BARS, 6	.25
GUM, 6 for	.25
CHOCOLATE BARS, 25c. size	.19
VEGETABLES	
CELERY, per lb	.18
LETTUCE, each	.20
SPROUTS, per lb	.30
ONIONS, Spanish, per lb	.15
TEA	
SPECIAL, per lb	.35
OUR BEST, per lb	.45
FAMILY, per lb	.40
BEANS, white, 4 lbs	.25
RICE, 3 lbs	.25
SAGO, 3 lbs	.29
TAPIOCA, 3 lbs	.29
SPLIT PEAS, 2 lbs	.25
SCRIBBLERS, 9 for	.25
SCRIBBLERS, 6 for	.25
WRITING PADS, 25c. 2 for	.39
WRITING PADS, 15c. 2 for	.25

Local and Personal

FOR SALE—White Leghorn cockerel ping at $2 V. Mawson, Creston.

C. O. Rodgers was a business visitor at Nelson the latter part of the week.

A. L. Palmer was a business visitor at Spokane the early part of the week.

Adam Robertson is away on a visit with relatives at Grassy Lake, Alberta.

PIGS FOR SALE—Yorkshires, seven weeks old, $4 each. F. J. Collis, Creston.

COW FOR SAL —Holstein heifer, will freshen in April Fred Macht, Lister.

E. C Wragge of Nelson was here on Tuesday attending the funeral of the late Geo Young.

FOR SALE—About 20 boxes Cox Orange appl s at 45c. per box if box is returned, or 60c. with the box. K. E Paulson, Creston.

CHRIST CHURCH
CRESTON

SUNDAY, FEBRUARY 14

CRESTON—8.00 a.m. Holy Communion and 11 a.m., Matins.

LAND FOR SALE

Two 10-acre lots for sale or rent, mostly all cleared, with water and buildings E. NOUGUIER, Canyon, B C.

Shoe Repairing

All Work Guaranteed

Work ready when promised.

Charges reasonable.

Satisfaction guaranteed.

A. Mirabelli

Shoe and Harness Repairing

FOR RENT—Furnished rooms, bath, telephone, electric light, central location. Enquire Review Office.

FOR SALE—10-months' old Jersey bull, or will trade in on a Jersey heifer. K. E Paulson, Creston.

Rev. D. Osterhout, superintendent of United Church missions in B C., is to speak at Trinity Church on Sunday evening, 21st.

Mr. and Mrs. Denzil Maxwell of Crandrook were here at the weekend on a visit with the former's mother, Mrs. Jas. Maxwell

At the inaugural meeting of the fall fair directors last week Chas. Sutcliffe was chosen president. E. W. Payne is the new secretary.

At the Kootenay Presbyterian W.M.S. at Trail last week Creston was agreed upon as the meeting place for the convention in 1933

At the meeting Monday night the council struck the 1932 tax rate at the usual 12 mills. It was also decided to purchase an additional 400 feet of fire hose.

The Presbyterian Ladies' Aid are holding a Valentine Tea at the home or Mrs. Henderson, Saturday, February 18th, 3 to 5.30. Afternoon tea and cooking.

R. C. CARR, house, sign and auto painting, picture framing, will be at Cres on on or about February 17th. Write him, Box 816, Cranbrook, or phone 321.

MURDOCH McLEOD, Registered Optometrist, will be at Erickson, Tuesday, February 16th, Eyes thoroughly tested, Lens duplicated and frames repaired at once

At the council meeting on Monday night L. W. McFarland was named reeve for the two-year life of the council. He was also chosen village representative on the hospital board.

The attendance was rather light at the oldtime dance at the Park pavilion last Friday night under the auspices of the K.P. building committee, and for which the Pythian Sisters served the lunch.

Both Rossland and Nelson admit 12 below zero in the early February dip. Grand Forks owns up to 18 below.

Up to the end of the first week February Fernie has had a snowfall of 128 inches, and expects the total to reach 200 inches.

Death Summons George Young

End Comes After Lingering Illness—Came to Province 1897 Located in Creston—Played on Championship Rugby Squad.

Creston has lost an oldtime and highly respected resident in the death of George A. M. Young, who passed away at Creston Valley public hospital about noon on Sunday, after quite a lengthy illness.

Deceased, who was in his 61st year, was a native of Toronto, Ontario, and received his education in the public and high schools of that city, entering Toronto University and graduating in arts in 1891, in which year he commenced the study of law at Osgoode Hall, Toronto, and four years later completed his law course and for a couple of years was with a well known law firm in Hamilton.

In 1897 he came west, going first to Trail, and then for a couple of years was at points in the Slocan district, He came to Creston in 1899 in connection with the sawmill affairs of Geo. Bigelow, who had a mill in operation at a site in the neighborhood of Creston cemetery. Deceased continued to reside here until 1905, when he went to Moyie for two years, coming back in 1907, and since that time has been located here operating in real estate, conveyancing, etc., and devoting considerable time to mining, being directly interested in some claims on Iron Mountain and also looking after the interests of C.P. Hill, who had several properties in that locality. He was married in 1907 to Miss Louise Arrowsmith, and a widow and two sons, Donald and Jack, both at home, survive him. He leaves one brother, McGregor Young, K.C., of Toronto.

The funeral took place on Tuesday from Christ Church, Creston which was filled with relativee and friends to pay a last tribute of respect. The service was in charge of Rev. T. Scott, and interment was in Creston cemetery, with Col. Mallandaine, Geo. Johnson, D. Learmonth, J. E. Hayden, Jas. Cherrington and R, Sinclair Smith officiating as pallbearers. Many floral remembrances also bespoke the high esteem in which deceased is held.

In his college days the late Geo. Young was prominent in athletics, In 1894 he was a membef of the Osgoode Hall fifteen that won the Dominion rugby football championship that year, and at Hamilton he made quite a name for himself as an amateur boxer.

In Mr, Young's death there has disappeared the last of the trio who came west with him in '97, two of the others being the late Walter C. Nichol, a former lieutenant-governor of British Columbia, and Billy Marshall, who was prominent in both the South African and the late world war, who returned from B.C. to make his home in Hamilton.

Although Mr. Young's death was not unexpected his passing is none the less keenly felt and in their bereavement the widow and two sons have the sympathy of the whole community.

Those remembering with flowers were: Mrs. Young and the boys, Mr. and Mrs. Arrowsmith and family, Mr. and Mrs. Wm. Arrowsmith, Rossland; Mr. and Mrs. E. C. Wragge, Nelson; Mr. and Mrs. B. Johnson, Mr. and Mrs. Devlin, Mr. and Mrs. Driffil, Kitchener; Mr. and Mrs. J. Cook, Mr. and Mrs. Thurston and family, Mr. and Mrs. C. O. Rodgers, Mr. and Mrs. W. Fraser, Creston and District Women's Institute, Mr. and Mrs. C. F. Hayes, Mr. and Mrs. McMurtrie, Creston Conservative Association, Reg. R. Eastlake, Creston town council, Dr. Olivier and Mr. and Mrr. W. H. Crawford.

The Free Press is advising residents of West Fernie and Fernie Annex to be prepared for flood conditions on the Elk River.

The cold snap at the first of the month sent the mercury to 32 below at Cranbrook, but 24½ below is the coldest Fernie admits.

Due to the tightening up of anti dumping regulations it is estimated an additional 200 acres of peaches and 40 acres of Italian prunes have been planted the past two years.

WATER NOTICE

DIVERSION AND USE

TAKE NOTICE that Wynndel Improvement District, whose address is Wynndel, B.C , will apply for a license to take and use 6.0 c.f.s. for power purposes, 800 acre feet for irrigation, 50,000 gals. per day for domestic purposes, of water out of Duck Creek, which flows southerly and drains into Kootenay Flats about Wynndel. The water will be diverted from the stream at a point about 2000 feet north-easterly from the north-east corner of SubLot 12 of Lot 4595, and will be used for power purposes, irrigation purposes and dome tic supply upon the lands described as Lots 191, 279, and parts of SubLots 43, 63, and 12 of Lot 4595, and parts of Lots 134, 135 of Lot 9592 and parts of Lots 147, 150, Lot 9551, the area to be known as Wynndel Improvement District. This notice was posted on the ground on the 19th day of January, 1932. A copy of this notice and an application pursuant thereto and to the Water Act will be filed in the office of the Water Recorder at Nelson, B.C. Objections to the application may be filed with the said Water Recorder, or with the Comptroller of Water Rights, Parliament Buildings, Victoria, B.C., within thirty days after the first appearance of this notice in a local newspaper.

WYNNDEL IMPROVEMENT DISTRICT, Applicant.
By R. C. EAKIN, Agent.

Date of first publication of this notice is January 22, 1932.

Merry-Go-Round Coupon

Name .....

Address .....

With any purchase of 25 cents or over for 15c. extra we will include one 25c. tube of Colgate's Tooth Paste Free, with coupon. LIMIT, ONE TO CUSTOMER.

EXAMPLE: Yardley's Soap 35c. plus 15c., total 50c., we include one tube 25c. Colgate's Tooth Paste FREE. BRING THE COUPON. Or, again,

Wampole's Grape Salt 60c olus 15c., total 75c., we include one tube Colgate Tooth Paste FREE. BRING COUPON.

For ONE WEEK—Feb. 13th to 20th, inclusive.

CRESTON DRUG & BOOK STORE

THE REXALL STORE
GEO. H. KELLY

"More Snow Coming"
—says the weatherman.

Order Your Coal ---NOW

We can supply you with the best for either Stove or Furnace nse.

H. S. McCREATH

COAL WOOD FLOUR FEED

Do Not Lose Interest

——by delaying to deposit your savings.

IF you cannot visit us personally, send your deposits by mail. Have the satisfaction of knowing that your money is safely protected and is earning interest regularly. 630

THE CANADIAN BANK OF COMMERCE

Capital Paid Up $20,000,000
Reserve Fund $20,000,000

Creston Branch · R. J. Forbes, Manager

Prevent Grippy Colds
with Vitamin-rich
SCOTT'S EMULSION
of Norwegian Cod Liver Oil
To Build Resistance
Easy to Digest
22

WORLD HAPPENINGS BRIEFLY TOLD

The Illinois estate of the late William Wrigley, Jr., valued at $20,215,000, was left largely to his family.

The Canadian Pacific Railway is shipping rhubarb to prairie points from British Columbia.

Ratification of a definite boundary line between Alberta and British Columbia will be sought from the Dominion at the session of parliament.

During January 190,000 gallons of tallow were shipped by prairie meat packers over C.N.R. lines to soap manufacturers in the east.

Moscow's streets are being renamed. "God's House Street" has become "Atheist Street," and St. George Way" now is "Karl Marx Street."

The king's state crown, the most dazzling object in the jewel room in the Tower of London, has been removed for alteration.

A "victory monument" of some ancient ruler, carved long before the days of Columbus, has been discovered in Yucatan, Central America.

Madame Alphonse Bertillon, widow of the famous inventor of the finger-print system internationally used, died in Paris Jan. 25. She was eighty-three years old.

To safeguard Melbourne, Australia, against water shortage in dry seasons a reservoir has been constructed that next year will have a capacity of 8,800,000,000 gallons.

The Dominion Bureau of Statistics report indicates that in the last three months of 1931 the export of Canadian bacon to Great Britain was 6,497,800 pounds, as compared with 2,297,100 in the last quarter of 1930.

Not one cent of public money has been spent this year to bring immigrants to Canada, F. C. Blair, of the immigration department, said in answer to a report that 200 Y.M.C.A. boys were being brought to Canada.

Douglas' Egyptian Liniment is remarkable in its quick, effective action. Relieves instantly burns, sprains, toothache and neuralgia. Invaluable for sore throat, croup and quinsy.

Ancient Tool Found

Specimens of a hitherto undiscovered type of stone-bladed tool, used by stone age people thousands of years ago, were found in South Africa recently. Among the implements are scrapers, gravers and points, but the most characteristic specimen is like a giant crescent.

Try Lydia E. Pinkham's Vegetable Compound

She's Up in the Air Again

Those she loves . . . are first to suffer when monthly pains shatter her nerves. Lydia E. Pinkham's Vegetable Compound would ease that awful agony.

LEG AILMENTS

If you suffer from varicose veins, varicose ulcers, swollen legs, tender feet and other similar disorders, write for full information about ELASTO, the famous treatment which has brought relief to thousands of men and women—free sample sent post free on request.
The New Era Treatment Co. Limited, Dept. 153 J., 455 Craig St. W., Montreal.

Saskatchewan Motor Licenses

Minister Of Highways Explains Reasons Why Increase Was Necessary This Year

Decision of the Saskatchewan Government to increase motor license fees by $5 per license, has been subject of some criticism, and some protests have been received by the Department concerned, according to the Hon. A. C. Stewart, K.C., Minister of Highways.

Discussing the situation, Hon. Mr. Stewart stated suggestions had been made that further increase of the gasoline tax might be used as an added source of revenue and that the motor license fee might be revised downward, if at all. This matter had been carefully considered, said Mr. Stewart, and the motor license fee increase ultimately decided upon for revenue purposes. Elaborating his statement, the Minister said: With practically one quarter of the population of the province not only incapacitated from contributing to the revenue but receiving the help necessary to sustenance from the Government, the urgent need for increased revenue is obvious. In taking this action the Government is merely placing the license fee back where it was prior to January 1st, 1930. At that time a regulation reducing the motor license fee by five dollars was adopted. It has been found however that during the two years since then the number of motor licenses have decreased. In 1929 when the higher fee prevailed there were 108,630 licenses issued during 1929. In 1930 there were 108,161 private car licenses issued, and in 1931 the figures had fallen away to 91,276 or 16,885 less licenses than in 1930. On the other hand the gasoline tax had been increased from three to five cents per gallon. This has not resulted in increased revenue proportionate to the increase in the tax. Directly the tax was increased, the exemption claims increased and many claims for exemptions made under the five cent tax that would not have been made under the three cent tax. Judging from the revenue figures under this item the conclusion can hardly fail to be drawn, that its increase has led to evasions and misrepresentations that would not have occurred had it remained at the previous figure. It is also apparent that gasoline has been used in motor cars for which exemptions were often claimed and obtained, without the possibility of any system being devised for its prevention. This experience has been similar to that of other provinces and states where the gasoline tax has been increased. When the tax was increased there was also an increase in the bootlegging of gasoline from the States and from Alberta particularly of a cheaper type of motor fuel like naphtha and distillate. In the portion of Saskatchewan contiguous to the Alberta boundary, the revenues from the gasoline tax have been greatly reduced. Legislation will be introduced to deal with this bootlegging system, but conditions in this respect are difficult, and it is apparent that an increase in the gasoline tax instead of increasing the revenue in accordance with the increase would lead to further tax evasion, wrongful claims for exemptions, and increase possibilities and profits of bootlegging.

In this connection there has been trouble with some of the oil companies failing to pay to the Government the full amount of gasoline tax collections. Previous to this year the oil companies were paid a commission of two and a half per cent. on their collections. In view of the fact that the tax was raised from three to five cents per gallon and no extra work entailed on collections, the commission was reduced from two and a half per cent. to two per cent. In spite of this fact some of the oil companies have not complied with this regulation, but have deducted two and a half per cent. from the collections remitted to the Government. If this condition continues it may be necessary to pass legislation taxing these companies by direct taxation to the extent of this commission, and to make such legislation retroactive. It may also be necessary to consider a direct tax on all gasoline imported into the Province or refined here, instead of the present method of gasoline tax collections, and thus obviate all possibility of defrauding the Government.

Last year a good deal of leniency was shown with regard to the collection of motor license fees in the drought area, but complaints have been received from farmers who paid their licenses, that neighbors were running their cars without licenses. This year, a strict observance of the Motor License Act will be enforced, and car owners running their cars either by day or night without licenses, will be subject to prosecution and, if the fines are not paid, the consequences will be serious. It is obviously impossible to operate the motor license system if discrimination is shown. A reasonable opportunity will be given to owners to pay their licenses, and the law will then be strictly enforced. The Farmer Government of Alberta, which followed the Saskatchewan reduction of licenses in 1931, is this year increasing their licenses to the same extent as in this province.

Owing to the roads being blocked in the northern portion of the province, few licenses are being taken out in that area as compared with last year. Last Monday, however, the Motor License Branch at Regina was busier than at any previous time in its history. Renewal of operators' licenses should be made when the motor license is purchased, and the old license should be sent in on the application for a new one.

for COLDS
BUCKLEY'S MIXTURE
is Canada's standard remedy. It outsells all other cough and cold preparations. BETTER—that's why—and DIFFERENT.
M-10
Acts Like a Flash
A SINGLE SIP PROVES IT

Tells Dyspeptics What To Eat

Strict Diets Often Unnecessary

It is a well known fact that some foods have a strong tendency to produce excessive stomach acidity and consequent indigestion. By omitting from daily meals those foods that experience proves do not agree and limiting the diet to certain tasteless unappetizing foods, stomach troubles may in many instances be slowly overcome. Nine times in ten, however, indigestion, gas, etc., are due to excessive acidity and the premature souring of food in the stomach. Keep the stomach clean and sweet by freeing it of this extra acid and then sufferers can eat the foods they like best and as much as they want in reason and have no stomach trouble at all. Thousands of people do this daily by merely taking after every meal a little Bisurated Magnesia, which can be had at any good drug store in either powder or tablet form. Bisurated Magnesia instantly neurtalizes stomach acids, stops food fermentation and meals digest as naturally and painlessly as in the stomach of a healthy child. Stomach comfort means a lot and most folks like good things to eat. Enjoy them both by making Bisurated Magnesia your daily after-eating protection.

Robots Supplant Bobbies

London Finds Automatic Traffic Signals Equally Efficient and Cheaper

Hundred of policemen have been released from traffic duty in London because robots have proved equally efficient and much cheaper.

Automatic signaling will be adopted on a wide scale before long, and all circuses and crossroads will have their flashing traffic lights. "A jolly good job, too," commented one traffic policeman on hearing the news. "Do you think we like to spend our time remonstrating with motorists who say they cannot see our signals? Do you think we call it a man's job? It was pushed on us by the traffic problem, but we have got plenty of more important jobs."

...chest COLDS
Best treated by stimulation and inhalation
rub on VICKS VAPORUB
ACTS TWO WAYS AT ONCE

SUNDAY SCHOOL LESSON

FEBRUARY 14

JESUS AND THE MAN BORN BLIND

Golden Text: "I am the light of the world; he that followeth Me shall not walk in the darkness, but shall have the light of life."—John 8.12.

Lesson: John 9.1-41.

Devotional Reading: Isaiah 42.1-7.

Explanations and Comments

The Question Concerning the Connection Between Blindness and Sin, verses 1-3.—The Jews held that calamities were the result of sin. Recall how insistently Job's friends tried to make him acknowledge some sin as the cause of all of all his troubles. One day the disciples came upon a man who had been blind from birth, sitting where beggars were won't to sit at the gate of the temple, and they said to Jesus, "Rabbi, who sinned, this man or his parents, that he should be born blind?" The disciples seemingly were voicing here the popular theory in regard to reincarnation, for a man born blind could have sinned only in a previous existence if his blindness were a punishment for sin. The pre-existence of the soul was the ancient Greek idea, and it is the dream of the modern Hindu mystic.

Sin causes suffering, but the disciples' pitiless logic of suffering through sin was quickly denied by Jesus. He threw the responsibility for the man's blindness upon God when He answered, "Neither did this man sin, nor his parents, but that the works of God should be made manifest in him." How could his blindness show forth the works of God? It gave Jesus the opportunity of showing God's power by restoring his sight.

The Blind Man's Sight Restored, verses 6, 7.—Jesus spat on the ground and made clay and with it anointed the eyes of the blind man. Doubtless He did this in order to let the man feel His ministering touch, to awaken expectancy, to arouse the man's faith through the use of means popularly supposed efficacious, and to test his obedience.

The Miracle's Effect Upon the Jews, verses 8-12.—The opening of his eyes naturally so changed the beggar's aspect that those who knew him wondered whether it could be actually he or whether it were some one like him. They questioned him and he told them of his cure.

Jesus Finds the Outcast and Reveals Himself, verses 35-38.—At once Jesus looked for the man and on finding him endeavored to draw out his faith by asking him if he believed on the Son of God. The man did not understand the title, but when Jesus claimed it as His own, the man exclaimed, "Lord I believe," and worshipped Him—he had received not only seeing eyes but inner spiritual vision.

The True Significance Of the Event, verses 39-41.—The comment of Jesus was that He brought spiritual enlightenment to those who, like this man, realized their need of him, and he increased the blindness of those who, like the Pharisees, believed not in Him nor in their need of a Messiah.

India exported 55,000,000 pounds of tea in a recent month.

Send for This FREE BOOK!
Mail the attached coupon and we will send you a copy of our new cook book, "The Good Provider," with over a hundred delightful recipes for puddings, pies, cakes, pastries, &c., and a wide variety of other things you can make better with—
Borden's ST. CHARLES MILK UNSWEETENED EVAPORATED
Borden Co., Limited
115 George St., Toronto
Send me a free copy of your new cook book.
Name.....
Address.....
St.C.11

BABY'S OWN SOAP
Best for Baby — Best for You

PATENTS
A List Of "Wanted Inventions" and Full Information Sent Free On Request.
The RAMSAY Co. Dept. 167 273 BANK ST. OTTAWA, Ont.

New President Elected

Frederick E. Bronson, of Ottawa, was elected president of the Canadian Forestry Association at the 32nd annual meeting of the organization in Montreal. He succeeds R. O. Sweezey, retired president. Robson Black, also of Ottawa, was chosen as vice-president, retaining at the same time his position of general-manager of the association.

Teething
"Baby's Own Tablets take away that teething fever," writes Mrs. Alfred Bungay, North Sydney, N.S. Effective also in relieving colds, fever, colic, upset stomach, constipation. Children like them. Absolutely SAFE—See analyst's certificate in each 25c package. 231

Dr. Williams' BABY'S OWN TABLETS

Foods Stay Fresh Longer This Way

Covered with Para-Sani Heavy Waxed Paper goods that usually stale in a day or so stay *fresh* for quite a long time. Try it. Get Para-Sani in the handy, sanitary, knife-edged carton at grocer, druggist or stationer. For less exacting uses get "Centre Pull" Packs in sheet form.
Appleford Paper Products LIMITED
HAMILTON - ONTARIO
Western Representatives:
HUNTER-MARTIN & CO., REGINA, SASK.

Fresh out of the box

. . . after the show . . . at bridge parties . . . teas . . . dinners . . . always . . . serve Christie's Snow Flake Sodas. Their fine flavor and flaky freshness add a zest to every mouthful.

In the big, new, family-size package.

Christie's SNOW FLAKE SODAS

THE HOUSE OF DREAMS-COME-TRUE

— BY —

MARGARET PEDLER

Author Of "The Splendid Folly," "The Hermit Of Far End."

Hodder & Stoughton, Ltd., London.

CHAPTER XIII.

"Will You walk Into My Parlour?"

Jean, sculling leisurely down the river which ran between Staple and Willow Ferry, looked around her with a little thrill of enjoyment—the sheer, physical thrill of youth unconsciously in harmony with the climbing sap in the trees, with the upward thrust of young green, with all the exquisite recreation of Nature in the spring of the year.

April had been, as it too commonly is in this northern clime of ours, the merest travesty of spring, a bleak, cold month of penetrating wind and sleet, but now May had stolen upon the world almost unawares, opening with tender, insistent fingers the sticky brown buds fast curled against the nipping winds, and misting all the woods with a shimmer of translucent green.

Overhead arched a sky of veiled, opalescent blue, and Jean, staring up at it with dreamy eyes, was reminded of the "great city" of the Book of Revelation whose "third foundation" was of chalcedony. This soft English sky must be the third foundation, she decided whimsically.

But the occupation of sky-gazing did not combine well with that of steering a straight course down a stream whose width hardly entitled it to its local designation of "the river," and a few minutes later the boat's nose cannoned abruptly against the bank.

As, however, to tie up somewhere under the trees which edged the water had been Jean's original intention, this did not trouble her overmuch, and discovering a gnarled stump convenient to her purpose, she looped the painter round it, collected the rug and a couple of cushions which she had brought with her, and established herself comfortably in the stern of the boat.

Everyone else at Staple having engagements of one sort or another, she had promised herself a lazy afternoon in company with the latest novel sent down from Mudie's But she was in no immediate hurry to begin its pages. The mellow warmth of the afternoon tempted her to the more restful occupation of mere day-dreaming, and as she lay tucked up snugly amongst her cushions, enjoying the sweet-scented airs that played among the trees and over the surface of the water, she allowed her thoughts to drift idly back across the two months she had spent at Staple.

The time had slipped by so quickly that it was hard to believe that rather more than eight weeks had elapsed since that grey February evening when she had alighted on the little, deserted platform at Coombe Eavie Station. They had been quiet, happy weeks, filled with the pleasant building up of new friendships, and Jean reflected that she had already grown to look upon Staple almost as "home." She possessed in a large measure the capacity to adapt herself to her surroundings, and realizing that Lady Anne had been perfectly sincere in her expressed desire to play at having a daughter, Jean had, at first a little tentatively, but afterwards, encouraged by Lady Anne's obvious delight, with more assurance, gradually assumed the duties that would naturally fall to the daughter of the house.

Day by day she had discovered an increasing pleasure and significance in their performance. They were like so many tiny links knitting her life into the lives of those around her, and already Lady Anne had begun to turn to her instinctively in the small difficulties and necessities which, one way or another, most days bring in their train. Jean appreciated this as only a girl who had counted for very little in the lives of those nearest her could do. It seemed to make her "belong" in a way in which she had never "belonged" at Beirnfels. There, Glyn and Jacqueline had turned to each other for counsel in the little daily vicissitudes of life equally as in its larger concerns, and Jean had learned to regard herself as more or less outside their lives.

She had had one letter from Peterson since her arrival at Staple, a brief, characteristic note in which he expressed the hope that she liked England "better than her father ever could" but suggested that if she were bored she should return to Beirnfels, and ask some woman friend to stay with her; he warned her not to expect further letters from him for some time to come as, according to his present plans—of which he volunteered no particulars—he expected to spend the next few months "as far from civilization as the restricted size of this world permits."

With this letter it seemed to Jean as though the last link with her former life had snapped. She felt no regret. Biernfels, and the unconventional, rather exotic life she had led there — dictated by her parents' whims and the practically unlimited wealth to gratify them which Peterson's flair for successful speculation had achieved—seemed very far away, and Staple, with its peaceful, even-flowing English life, very near and enfolding.

Her first visit to Charnwood had been a disappointment. Under changing ownerships, little now remained to remind her of the generations of Petersons who had lived there long ago. Such of the old pieces of furniture and china as Peterson had not considered worth transferring to Beirnfels at his father's death had been bought by the next owners of the place, and had been taken away by them when they, in their turn, disposed of the property. Only o great square stone remained, sunk into one of the walls and bearing the Peterson coat of arms and the family motto: "Omnia debeo Deo."

Sir Adrian Latimer had translated tne words to Jean, with a cynical gleam in his heavy-lidded eyes and accompanying the translation by a caustic reference to her father. The drug had not so far dulled his intellect. On the contrary, it seemed to have had the opposite effect of endowing him with an almost uncanny insight into people's minds, so that he could prick them on a sensitive spot with unerring accuracy and a diabolical enjoyment of the process.

Jean's sympathy for his wife was boundless. A great affection had sprung up between the two girls, and bit by bit Claire had drawn aside the veil of reticence, letting the other see into the arid, bitter places of her life.

Jean could understand, now, of what Claire had been thinking on the occasion of their first meeting, when she had spoken of the influences of the people who inhabit a house. The whole atmosphere of Charnwood seemed permeated with the influence of Adrian Latimer—a grey, sinister, unwholesome influence, like the miasma which rises from some poisonous swamp.

The hell upon earth which he contrived to make of life for his young wife had been a revelation to Jean, accustomed as she had been to the exquisite love and tenderness with which her father had surrounded Jacqueline.

Sir Adrian's chief pleasure in life seemed to be to thwart and humiliate his wife in every possible way, and once, in an access of indignation over some small refinement of cruelty of which he had been guilty, Jean had declared her intention of giving him her frank opinion of his behaviour. She had never forgotten the look of bitter amusement with which Claire had greeted the suggestion.

"Do you know what would happen? He would listen to you with the utmost politeness, and very likely let you think you had impressed him. But afterwards he would "make me pay—for a day, or a week, or a month. Till his revenge was satisfied. And he would put an end to our friendship——"

"He couldn't!" Jean had interrupted impulsively.

"Couldn't he? You don't know Adrian. . . . . And I can't afford to lose you, Jean. You're one of my few comforts in life. Promise me" — she caught Jean's hands in hers and held them tightly—"promise me that you will do nothing—that you won't try to interfere? I can generally manage him—more or less. And when I can't, why, I have to put up with the consequences of my own bad management"—with a ssmile that was more sad than tears.

(To Be Continued.)

SOUR STOMACH

JUST a tasteless dose of Phillips' Milk of Magnesia in water. That is an alkali, effective yet harmless. It has been the standard antacid for 50 years. One spoonful will neutralize at once many times its volume in acid. It's the right way, the quick, pleasant and efficient way to kill all the excess acid. The stomach becomes sweet, the pain departs. You are happy again in five minutes.

Don't depend on crude methods. Employ the best way yet evolved in all the years of searching. That is Phillips' Milk of Magnesia. Be sure to get the genuine.

The ideal dentifrice for clean teeth and healthy gums is Phillips' Dental Magnesia, a superior tooth-paste that safeguards against acid-mouth. (Made in Canada.)

"PAINS ALL OVER ME"

Rheumatism Again!

And once again it was the "little daily dose" of Kruschen that conquered it. In fact, it made this sufferer "feel ever so well."

"I have been taking Kruschen Salts because of having pains in the back, head and joints; pains all over me. I felt tired going to bed, tired getting up. I was in a very bad way. I was laid up for over a month, and the doctor who attended me said I was suffering from acute rheumatism, and advised me to take Kruschen Salts. In less than 3 months I felt ever so well. I can't thank you enough for Kruschen Salts."—G. O.

The principle is this: Kruschen Salts drive from your body the uric acid crystals which cause your pain. Your pains ease; knotted joints become loose. Afterwards the "little daily dose" of Kruschen so stimulates the liver and kidneys that your inside is kept clean. Mischievous uric acid does not get the chance to accumulate.

FREE TRIAL OFFER

If you have never tried Kruschen—try it now at our expense. We have distributed a great many special "GIANT" packages which make it easy for you to prove our claim for yourself. Ask your druggist for the new "GIANT" 75c. package.

This consists of our regular 75c. bottle together with a separate trial bottle—sufficient for about one week. Open the trial bottle first, put it to the test, and then, if not entirely convinced that Kruschen does everything we claim it to do, the regular bottle is still as good as new. Take it back. Your druggist is authorised to return your 75c. immediately and without question. You have tried Kruschen free, at our expense. What could be fairer? Manufactured by H. Griffiths Hughes, Ltd., Manchester, Eng. (Estab. 1756). Importers: McCullivray Bros., Ltd., Toronto.

ROYAL YEAST CAKES

give you breads in tempting Variety . .

MEALS become twice as interesting if you vary the bread occasionally.

Rolls, coffee cakes, buns . . . there's no limit to the breads you can make with Royal Yeast Cakes and the new Royal Sponge* Recipe.

Royal Yeast Cakes keep for months. Be sure to have a supply on hand to use when you bake at home. Send for free Royal Yeast Bake Book. Standard Brands Ltd., Fraser Ave. & Liberty Street, Toronto, Ont.

Royal Sponge Streusel Cake*

To 1½ cups *Royal Yeast Sponge** add 2 tablespoons butter, creamed, ½ cup light brown sugar, 1 egg well beaten, 2½ cups flour to make soft dough. Knead lightly. Place in greased covered bowl in warm place. Let rise until double in bulk (about 1½ hours). Roll out dough ½ inch thick, prick with fork, brush top with melted butter and sprinkle with Streusel Topping. Let rise in warm place about 30 minutes. Bake at 350° F. to 400° F. Makes 4 cakes.

Streusel Topping: Cream ¼ cup butter with ¼ cup sugar and mix with ½ cup flour, ½ cup bread crumbs and 1 teaspoon cinnamon. Stir until dry and crumbly.

*ROYAL YEAST SPONGE—Soak 1 Royal Yeast Cake in ½ pint lukewarm water for 15 minutes. Dissolve 1 tablespoon sugar in ½ pint milk. Add to dissolved yeast cake. Add 1 quart bread flour. Beat thoroughly. Cover and let rise over night to double in bulk, keeping in warm place free from draughts. Makes 5 to 6 cups of batter.

Our free booklet, "The Royal Road to Better Health," suggests pleasant ways to take Royal Yeast Cakes and tells how this simple practice will improve your health. Write for it.

Buy Made-in-Canada Goods

Ant-Tuberculosis Vaccine

New Discovery Establishes Complete Immunity For Disease, Is Report

Henri Spahlinger, director of the Institute Bacterio Therapique at Geneva and noted authority on tuberculosis, has published a formula for anti-tubercule vaccine, which, he claimed would establish complete immunity to the disease in human beings and animals.

Spahlinger's announcement came at the conclusion of years of intensive research during which he used up his entire personal fortune of £100,000. He was able to continue his work only through the financial aid of the Aga Khan, the Duke of Westminster and others who appreciated the importance of the problem he sought to solve.

No Rest With Asthma. Asthma usually attacks at night, the one time when rest is needed most. Hence the loss of strength, the nervous debility, the loss of flesh and other evils which must be expected unless relief is secured. Fortunately relief is possible. Dr. J. D. Kellogg's Asthma Remedy has proved its merits through years of service. A trial will surely convince you.

Customer: "You have not been a salesman long?"

Salesman: "How do you know, madame?"

Customer: "You still blush when you mention the prices."

Little Helps For This Week

"Behold, the tabernacle of God is with men, and He will dwell with them."—Revelations xxi. 3.

How far from here to heaven?
Not very far, my friend;
A single, hearty step
With all thy journey end.
Hold then! Where runnest thou?
Heaven is within thee.
Seek'st thou for God elsewhere,
His face thou'lt never see.
—Angelus Silesius.

If that thou seekest thou findest not within thee, thou wilt never find it without thee.—Arabian.

Moses asked of God where He was, and God said: "Know that when thou hast sought me, thou hast already found Me."—Arabian.

A woman writer remarks that there are many people who cannot live on an income of £5,000 a year. We must admit that we have never done it.

COMFORT

for COLICKY BABIES

. . . THROUGH CASTORIA'S GENTLE REGULATION

The best way to prevent colic, doctors say, is to avoid gas in stomach and bowels by keeping the entire intestinal tract open, free from waste. But remember this: a tiny baby's tender little organs cannot stand harsh treatment. They must be gently urged. This is just the time Castoria can help most. Castoria, you know, is made specially for babies and children, it is a pure vegetable preparation, perfectly harmless. It contains no harsh drugs, no narcotics. For years it has helped mothers through trying times with colicky babies and children suffering with digestive upsets, colds and fever. Keep genuine Castoria on hand, with the name:

Chas. H. Fletcher.

CASTORIA

CHILDREN CRY FOR IT

FERTILIZER

We are now booking orders for our usual CARLOAD of FERTILIZER and would ask you to at once figure out the quantity you will require and let us have your order immediately.

SULPHUR

Our 1932 stock will arrive shortly. It is the best to be had, and the price is right.

Creston Valley Co-Operative Assn.

Phone 12 *CRESTON*

...Week-End Specials...

Forestville Creamery Butter, 4 lbs *95c*
LARD, 1's, pkg *15c*
Prime Baby Bsef *Milk Fed Pork*

What Cut do You Prefer?

It makes no difference what your favorite cut may be or what you want for the nezt meal, we have the very best waiting for you. Cut from young, well-fed animals and prepared right under sanitary conditions.

Halibut, Cod, Crabs, Smelts, Whitefish
Smoked Fish

Creston Meat Market

O. RINGWALD, Prop.

Special Values
in
Every
Department

CRESTON MERCANTILE
COMPANY, LTD.

There is a Direct Advantage in Placing Your Printing Business in Creston

By so doing you may get a chance at that Printing Dollar—Otherwise it is gone forever.

Local and Personal

Creston's intermediate hockey team took a 7-1 beating from the Yahk intermediates at Yahk on Sunday afternoon. The local juniors won their game against Yahk 10-4.

The baskets and other equipment arrived at the end of the week and both the high school and senior girls' basketball talent commenced practices at the Park pavilion at the first of the week.

CATTLE FOR SALE—Jersey milch cow, freshened January 15; Holstein milch cow, will freshen about March 1st; Holstein heifer, will freshen April 1st. Jersey bull, 18 months old. Tony Hetner, Wynndel.

Rev. F. St. Denis and Noble Binns of Trail, and A. A. McKinnon of Cranbrood, were amongst those here on Tnesday and Wednesday for the spring meeting of the Kootenay presbytery of Presbyterian Church.

At the inaugural meeting of the Creston Valley public hospital board on Wednesday evening Col. Mallandaine was re-elected president, and R. M. Chandler secretary-treasurer. Frank Putnam is the new vice-presedent.

Egg shipments from Creston during January were the heaviest ever known. The Farmers' Institute pool is finding a market now as far east as Michel and Natal, but prices are low. 20 cents a dozen is being paid to the producer at present.

Creston had another miniature blizzard most of Tuesday. Fortunately it was from the southeast and was not at all cold. Snow flurries were again in evidence at the first of the week, the C.P.R. sending the snowplough through Wednesday morning.

Due to a shortage of space report of the February session of Creston board of trade has to stand over until next issue. Amongst the business passed was a resolution protesting against any redistribution of seats in the legislature that will eliminate Creston.

To-night's social attraction is the dance at the park pavilion for hospital benefit under fall fair association auspices. Creston dance band will furnish music, and the dance numbers will be 50-50 modern and oldtime. The admission is $1.50 per couple.

Four appeals were heard at the assessment roll court of revision on Monday morning, two of which got slight reductions on their land assessment. The roll as confirmed shows land in the village valued at $175,741, and improvements assessed at $253,127.

THE J. R. WATKINS COMPANY has an exceptionally fine opening in this locality for a live man to take over the sale and distribution of their products, serving and selling hundreds of satisfied customers. For further information apply 1350 Hornby Street, Vancouver, B.C.

Mr. and Miss Hanson have just purchased 18 acres of land fronting on the old K.V. right of way and adjoining the 15 acres they have in the same locality, about opposite the O'Neil ranch. The Hanson's property now extends through to the first Goat River bridge.

Jack Gibbs, son of Mr. and. Mrs. E. C. Gibbs, former residents of Creston, now at Penticton, is in charge of the basketball squad in that town this winter, and in a recent game against Keremeos Gibbs netted 14 of the 36 baskets scored by the Pentiction team, who won 36-14.

The veneer plant at the Rodgers box factory commenced the season's operations on Monday, and is giving employment to half a dozen men and ten girls. The usual make of tin tops is under way at present and next week a few more girls will be taken on to start the make of bedding baskets.

The milder weather this week has again halted curling, with the local bonspiel played down to where but two of the prizes had been won. These were the primary honors and were taken by the Craig nd Weir rinks. Prizes for this event consist of four haircuts, a box of apples, four cans of coffee and a can of motor lubricant.

At the annual meeting of the Kootenay presbyterial of the Presbyterian W.M.S. at Trail last week Crestonites figured prominently in the new officers. Mrs. M. J. Boyd was named president; Mrs. H. H. Taylor re-elected corresponding secretary; and Miss A. Fleetwood was chosen treasurer, and the next annual conference will be held here A report of the conference reached the Review too late for this issue, but it will appear next week.

The W. R. Cranna jewelery store, which opened for business on Saturday in qnarters in the Auditorium building, is a most welcome addition to Creston's business circle. In addition to having a large and complete stock, Manager Anderson has the happy knack of displaying his lines to the very best advantage. The store is a branch of the well known Cranna firm at Penticton, the owner of which has been in business in B.C, for a quarter of a century. At Creston such fine lines as Abra, Bulova and Elgin watches are carried, along with Community plate, Wm. Rogers silverware, and Crown Derby china. A first-class repair department is maintained where city prices prevail and satisfaction is guaranteed. If you have not as yet looked the store over Manager Anderson invites you to come in and get acquainted

HRAR THE MODEL 50

PHILCO LOWBOY
Five-Tube RADIO
at $81.00
Complete with Tubes

The lowest priced quality model ever produced by any radio manufacturer, and worthy in every way to bear the famous Philco name. Performance that even a few years ago would have been startling in high price sets; full size, handsome cabinet of graceful design; Screen Grid and Pentone Power Tubes! Genuine Electro-Dynamic Speaker.

V. MAWSON
CRESTON

PRUNING SEASON

NOW AT HAND

HAND PRUNERS
24 and 30-inch

and

LONG TREE PRUNERS
Six, Eight and Ten Feet

NOW IN STOCK.

Come in and make your selections.

G. Sinclair
Creston Hardware
Canyon St. East

SATURDAY SPECIAL
Choice Creamery Butter, per lb. .25c.

LENT commences on Wednesday. This season, as in the past, we will always in stock a varied line of Fish of dependable quality at lowest possible prices.

FRESH FISH
Salmon, Salmon Trout, Halibut, Whitefish, Cod, Smelts
Lake Superior Herring.

SMOKED FISH
Finnan Haddie, Haddie Filets, Eastern Kippers
Western Kippers.

Salt Herring *Salt Cod*

BURNS & COMPANY, Ltd.
PHONE 2

Imported English DINNERWARE

We have just received an assorted crate of beautiful English Dinnerware

Willow Colored Pattern

We are offering this line at the exceptionally low price of

15c. per Piece

consisting of

Tea Plates, Dinner Plates, Platters
Cups and Saucers, Vegetable Dishes
Fruit Dishes, Bowls, Jugs

SASPERS
CRESTON'S GENERAL MERCHANT
CRESTON B.C.