162
Provincial Library

THE CRESTON REVIEW

Vol. XVIII. CRESTON, B. C., FRIDAY, OCTOBER 29, 1926 No. 37

Erickson

The scholars of Division 1 of Erickson school had a holiday on Friday, Principal Jantz leaving the day previous to attend the teachers convention at Nelson on Friday and Saturday.

Now the busy season is pretty well at an end it is hoped the Whirlwind Club will resume operations. Their fortnightly whists and dances are needed to help put the winter in pleasanlly.

The lower Creston-Erickson road has received considerable attention this fall and it begins to look as if the needed gravel surfacing will material ize next spring at the latest.

T. W. Bundy is claiming the East Kootenay big potato honors with a sample of the Early Surprise variety that weighs the even three pounds four ounces.

Creston Fruit Exchange has completed operation at the warehouse at Erickson and it close for the season at the end of the week. It is stated the movement of McIntosh Red apples from here was almost double that of a year ago.

The wire has arrived and work is getting under way at putting up the pens and building the runways for the fox farm at the home ranch of Frank Putnam, who is starting off with two pairs of blacks. Another farm is being established by Mrs. Harrison of Yahk who will specialize in silver greys on her ranch occupied by Mr. McMaster.

Erickson will lose a couple of its best citizens next week in the departure for Nelson of Mr. and Mrs. M. R. Palmer, who have purchased a residence in that city and will reside there in future. They are having a sale of their household effects on Saturday afternoon at two o'clock. Frank Clark, now resident at Canyon, has leased the ranch for three years and will move into the house immediately.

Lister

Bert Yerbury, who left for Kimberely about ten days ago in quest of a winter's job, was out of luck at that point, and is now investigating Moyie.

Miss Hazel Hobden, teacher at Huscrofts, went through on Thursday en route to Nelson to attend the teachers' convention.

E. Ferguson of Nelson, the provincial assessor, was here on Saturday investigating building operations and land transfers, but will have little change in the Lister assessment roll.

John Blinco of Creston was here a couple of days last week getting the hives of bees he has at the F. N. Thompson place in shape for winter He will have 15 hives here for the next season.

Principal Jenks got back on Sunday from Nelson where he spent two days at a teachers convention at the end of the week.

Whilst school was closed on Friday Chas. Huscroft and Joe Swizinski were busy installing the new Waterbury heating plant. It is expected to be a big improvement on the stove—giving more heat and better air circulation as well.

Rev. S. Newby was greeted with a splendid congregation on Sunday morning when he held a harvest home service, with celebration of holy communion. The ladies had the schoolroom prettily decorated with foliage, fruit and vegetables. From here the Creston rector went to Porthill for afternoon service.

Wynndel

Alex. Cameron left on Tuesday last for Coleman Alberta, where he will be spending the winterr

Ben Hanem, who has been at Kitchener since the Winlaw mill shut down, came in on Wednesday, but left for points unknown on Saturday.

Mrs. H. J. Irving was a visitor with Nelson friends a few days last wsek, getting back on Friday.

Mrs. Joy and Mrs. Dunseath were between trains callers with Creston friends on Friday.

Clifford Gregory left on Friday to join his father, who is at present working at Willow Point.

Miss Severn of Division 2 of Wynndel school, was at her home in Proctor for the weekend.

Miss Rose Cherrington, principal of the local school spent the weekend with Nelson friends.

On Saturday night, 16th, the young people pulled off a surprise party on Mrs. R. Uri. Five Hundred was play- to open proceedings, but dancing was indulged in later, with lunch served about midnight. Certainly everyone enjoyed the eventng.

"Buster" Hanson is the latest of our youthful hunters to bring in a deer.

Rev. S. Newby had quite a good turnout for the Church of England harvest thanksgiving service on Sunday morning, 17th.

For Sale—30-gallon hot water tank and piping, $12.50. Also large, new washtub and set of feather pillows. Mrs. W. K. Brown, Creston.

Town Property—Lots for sale on Barton Avenue, Creston, $10 down and $10 a month, with no interest. App'y Mrs. F. A. Barton, 2912 Woodland Drive, Vancouver, B. C.

THE REVIEW IS EARLY

There are at least two outstanding features to this issue of The Review—it is published on Monday, and it is, therefore, short of its usual quota of local news.

The reason for the early appearance is due the fact that the editor had to be in Victoria on Wednesday, appearing that day before the executive council, in company with Jas. Adlard, in connection with the loan the Arrow Creek Irrigation District is seeking from the provincial government.

Whilst at the capital Mr. Hayes will also be looking after some pressing matters of Creston Reclamation Company in connection with the dyking of their first unit of 2000 acres on Kootenay Flats.

Local and Personal

S. A. Speers is a business visitor at Calgary, Alberta, this week, leaving on Sunday.

Miss Ruth Briggs of Cranbrook is a Creston visitor at present, the guest of Miss Marguerite Benney.

According to W. H. Browne, assistant grazing ranger, who was here from Nelson at the weekend, the flats hay cut this year was almost 1600 tons, 65 per cent. of which would be rushes.

Shipping agencies state that the 1926 crop of McIntosh Red apples at Valley points is double that of 1925, and account for almost 40,000 boxes—within about 8000 boxes of the whole 1925 apple crop.

G. A. M. Young was a visitor at Nelson on Thursday, looking after business with the mining recorder in connection with crown grants for half a dozen more of the C. P. Hill claims on Iron Mountain.

The Ladies' Guild of Christ Church are having the first of a series of afternoon whists at the Parish Hall on Friday, 29th, with a popular admission price of 25 cents. Refreshments will be served.

Sacrament of the Lord's Supper was administered at the Presbyterain Church on Sunday morning, at which there was a reception service and 19 new members were added to the roll—all by profession of faith but two.

Sunday night is hallowe'en, but it would be well to be prepared for the usual hallawe'en operations to be undertaken on the Saturday night. Special police are being sworn in to handle the situation in the village.

According the report of the inspector of municipalities for 1925 Creston village last year collected $660 in trade liconses. The same report shows that $3153 was spent on roads and streets and $992 on fire protection.

The Valley enjoyed a solid week of real indian summer weather last week, and good use was made of it by the hunters, who state the duck and geese shooting is splendid right now, but to date very few deer have bee taken.

Jas. Cook has just about completed the installation of the steam heating plant in his new greenhouse. He has now about 75 x 20 feet under glass but the heating system will handle at least three times that amount of space.

Canyon Ladies Community Club are having a hallowe'en masquerade dance at the community hall on Friday night, 29th, at which prizes will be given for the best and comic costumes. The admission is $1 to gentlemen; ladies 50 cents, which includes supper.

Sirdar

Principal Smith was a Friday and Saturday visitor at Nelson, where he was attending the Kootenay teachers convention.

Mrs. Roy Proctor and children were visitors with her parents at Cranbrook a few days last week.

Ike Lewis was a business visitor at Creston on Saturday.

E. Ferguson, provincial assessor from Nelson, made Sirdar an official call last week, and some raises in assessments may be looked for in next year's tax notices.

Rev. S. Newby had a fine turnout for the Church of England harvest thanksgiving service on Sunday evening, 17th, the schoolhouse looking attractive decked out with fruits vegetables and flowers.

Announcement is made of the shipping from Montreal to Nelson last week of a section of the new steel barge that will be used to ferry the cars between Proctor and Kootenay Larding. The new craft is 230 feet long and 43 feet wide with three tracks can handle 45 cars a trip. It will be handled by tugs.

For Sale—Farm horse, 1250 lbs., 3 years old, $60, Mrs. Maxwell, Creston.

For Sale—Three Yorkshire sows, ten weeks old, $7 each. P W. Foot, Creston.

For Sale—Heifer, three-quarters Jersey, 12 months old, $40. Purebred Jersey bull, nineteen months old, $75 A. H. Pigott, Wynndel.

A whist drive will be held on Friday afternoon, October 29th, at 3 o'clock, in the Parish Hall. Admission 25c.

Photos—Mr. V. C. Russell of the Photo Crafts Studio and Art Store, Cranbrook, will be in the Lamont building, Creston, on November 4th, 5th and 6th. Don't miss this chance to get your Christmas portraits taken.

CHICKEN

DINNER

The Presbyterian Ladies' Aid will serve their annual Thanksgiving Dinner in the UNITED CHURCH BASEMENT, on

Thurs., Nov. 4

SIX to NINE p.m.

All the seasonable delicacies temptingly served.

Adults 50c. Children 25c

Everybody Welcome.

ARMISTICE

Bridge and Whist

and

Dance

Creston & District Women's Institute are having their Armistice Whist Drive and Dance in PARISH HALL, CRESTON, on

Thurs., Nov. 11

CARDS 8.30 p.m. Prompt.

4 Prizes at Whist

Admission . . . 50c.

NELSON ASSESSMENT DISTRICT

I HEREBY GIVE NOTICE that on WEDNESDAY, the 10th DAY OF NOVEMBER, 1926, at the hour of 10 a.m., at the Court House, Nelson, B.C., I will sell at public auction the Lands in the list hereinafter set out, of the persons in the said list hereinafter set out, for delinquent taxes on Farm Lands unpaid by said persons on the 30th day of June, 1926, and for penalty, costs and expenses, including the cost of advertising said sale, if the total amount due for the period ended December 31st, 1924, is not sooner paid.

LIST OF PROPERTIES

Name of Person Assessed	Short Description of Property	Arrears of all Taxes	Int. & Penalty	Costs & Expenses	TOTAL
	Lot 96, Hume Addition to City of Nelson				
Hargreaves, Geo. Est.	Lot 2, Block 16	$ 47.52	14.47	12.75	74.74
Hargreaves, Geo. Est.	Lots 2, 3, Block 19	162.05	58.15	12.75	232.95
Ferguson, W. W.	Lot 1, Block 23	31.19	11.05	12.75	54.99
Hargreaves, Geo. Est.	Lots 2, 3, Block 23	109.81	42.08	12.75	164.64
Hargreaves, Geo. Est.	Lot 4, Block 24	96.35	37.84	12.75	146.94
Hargreaves, Geo. Est.	Lots 1, 2, 3, Block 26	82.60	32.24	12.75	127.59
Hargreaves, Geo. Est.	Lots 1 to 4, Block 27	110.11	42.34	12.75	165.20
Hargreaves, Geo. Est.	Lots 1 to 6, Block 28	165.19	64.81	12.75	242.75
Hargreaves, Geo. Est.	Lots 1 to 6, Block 29	165.19	64.81	12.75	242.75
Hargreaves, Geo. Est.	Lots 1, 2, Block 30	55.04	21.59	12.75	89.38
Hargreaves, Geo. Est.	Lots 1, 2, Block 31	55.04	21.59	12.75	89.38
Hargreaves, Geo. Est.	Lots 1, 2, 3, and 3A, Block 32	82.60	32.24	12.75	127.59
Hargreaves, Geo. Est.	Lots 1 to 3, Block 33	82.60	32.24	12.75	127.59
Hargreaves, Geo. Est.	Lots 1, 2, Block 34	55.05	21.59	12.75	89.39
Hargreaves, Geo. Est.	Lots 1 to 3, Block 35	82.60	32.24	12.75	127.59
Hargreaves, Geo. Est.	Lots 1 to 3, Block 36	82.60	32.24	12.75	127.59
Hargreaves, Geo. Est.	Lots 1 to 3 and 5 to 7, Block 37	206.45	79.62	12.75	298.82
Hargreaves, Geo. Est.	Lots 1 to 3, Block 38	100.15	40.68	12.75	153.58
Hargreaves, Geo. Est.	Block 39	55.05	21.62	12.75	89.42
Hargreaves, Geo. Est.	Block 41	27.55	10.96	12.75	51.26
	Lot 97, Map 727				
Barrett, Joseph	Lot 2, Block 17	6.16	1.15	12.75	20.06
	Lot 182, Map 486, Davies Addition				
Brindle, H.	Lot 6, Block 7	66.42	11.18	12.75	90.35
McLaren, G. G.	Lots 3 to 5, Block 20	32.03	6.26	12.75	51.04
Farmer, Jas. H.	Lots 6 to 8, Block 21	54.10	12.70	12.75	79.55
Fordham, Dollie	Lot 3, Block 38	6.00	.60	12.75	19.35
Fordham, Dollie	Lots 2 to 4, Block 40	6.00	.96	12.75	19.71
Fordham, Dollie	(Except F1), Block F.	4.50	.72	12.75	17.97

[Continued on Page 4

Cuticura Soap Refreshes And Beautifies

The skin and hair. Regular use of Cuticura Soap, assisted by Cuticura Ointment when required, invigorates and preserves the skin and keeps the scalp in a healthy, hair-growing condition. Nothing better for keeping the skin fresh and clear and the hair live and glossy.

Sample Each Free by Mail. Address Canadian Depot: "Stehhouse, Ltd., Montreal." Price, Soap 25c. Ointment 25 and 50c. Talcum 25c.
Cuticura Shaving Stick 25c.

WORLD HAPPENINGS BRIEFLY TOLD

The Norge, Amundsen's airship which flew over the North Pole, has been sold to the Italian Government for a million lire.

Subsistence allowance has been found insufficient by officers and men of the Royal Canadian navy, travelling on duty, and it is to be increased.

According to a radio message received at Halifax, the Macmillan expedition is off the coast of Labrador, homeward bound, and reports "all well."

Appointment of Rev. Canon Alfred J. Vale, of Hay River, North West Territories, to be a justice of the peace in and for the North West Territories, is posted in The Gazette.

The head office of the Edmonton (Alta.) Stockyards, Limited, is to be changed from Edmonton to Toronto, and the number of directors will be reduced from seven to five.

Fire, which swept with incredible rapidity through the stables and warehouse of the Manitoba Cartage Company, Winnipeg, caused property damage estimated at $200,000.

Queen Marie of Roumania, who expects to sail soon on a visit to Canada and the United States, has various business matters to conclude before she decides definitely the date of her departure.

If one be troubled with corns, he will find in Holloway's Corn Remover an application that will entirely relieve suffering.

"Men lived on an average to a greater age in years agone than they do now."

"Yes, there were no automobiles then, only unloaded shotguns and such amateurish slaughtering tools."

TO WOMEN OF MIDDLE AGE

Mrs. Wilson's Experience a Guide to Women Passing through the Change of Life

Hamilton, Ontario.—"I have taken several bottles of Lydia E. Pinkham's Vegetable Compound and I cannot speak too highly of it as I was at the Change of Life and was all run-down and had no appetite. I was very weak and sick, and the pains in my back were so bad I could hardly move. I got very sad at times and thought I had not a friend on earth. I did not care if I lived or died. I was very nervous, too, and did not go out very much. A friend advised me to try a bottle of Lydia E. Pinkham's Vegetable Compound, so I did. I am a farmer's wife, and always worked hard until lately, and was in bed for two months. I began to feel [illegible] after the first bottle and I recommend it with great success. Also Lydia E. Pinkham's Liver Pills. I am willing to answer letters from women asking about your medicines, as I cannot speak too highly of them." Mrs. Ewan Wilson, 471 Wilson Street, Hamilton, Ontario.

Sold by druggists everywhere. C

The Country And Its Consuming Population

By C. W. Peterson

With comparatively few exceptions, the country towns of Canada have been going down hill or have barely held their own during recent years. Various causes have been ascribed to this disturbing phenomenon chiefly improved highways and the general use by farmers of automobiles, which enable them periodically to do their trading, and, incidentally, indulge in recreation, in the cities, thus cutting off an enormous volume of farm labor employed and, consequently, the consuming population tributary to the country town. Rural mail delivery has largely cut out the visit to the post office and so forth.

But new possibilities are opening up for the smaller centres. It is a fundamental fact that organized life passes through crises and, automatically almost, out of them again. Every spell of depression in human affairs is just the winter period which precedes the dawn of spring! While old kinds of business have disappeared, new kinds of business have appeared in the towns. There are the sales agencies for automobiles and trucks. Every town has them. The man in charge is related also to thousands of others like him in a wonderful system of salesmanship in a line which was absolutely unknown in the towns twenty years ago. Farm mechanization has also led to larger and better implement houses, tractor agencies and filling stations.

The towns are also organized better than they used to be, to ship out their products. Here's a place of fourteen hundred people, where they have established a big poultry-and-egg-shipping centre. A modern building, properly arranged and ventilated, with well-equipped office rooms, a good warehouse, ample side track from the main line of the railroad. Carloads of poultry shipped direct to the cities. Can you beat it? Who says that the town is not coming back?

The farmers are shipping the cream out from the towns, through local agencies, and getting cream checks for it every week—real cash money from the outside world—cashing their checks at the local banks and spending a lot of the money with the local merchants.

It's true there was a time when city high schools lured the young people away from the towns. But during the past decade the towns have erected their own high school buildings. As one travels across Canada, he is impressed with the fact that towns everywhere have gone into the high school business. The local young folks are living at home and going to school. That is making a new social life in the town, such as was not known previously.

From the cities they are doing some things that are helping the towns to return. Certain railroad companies are moving their repair shops from big city centres out to small division points. It saves overhead cost, minimizes the risk of labor troubles, and scatters service stations for repair work.

In the east, there's a notable tendency to scatter industrial plants. This has become so marked that an organization in the United States has recently made surveys and published the results, of the influence of these industries upon the rural areas through which they have been scattered. In a journal published for factory executives there recently appeared a series of articles, entitled "Why We Moved to the County." They told the personal experiences and impressions of managers who had taken their industries out of the city centres into the small towns. At any rate, the towns are returning, and the prophets that have been croaking disaster are already getting old and senile.

But while the close observer is bound to conclude that a new era has arrived for the country town, we cannot overlook the palpable fact that the new development that awaits the rural centre is going to be slow unless steps are made towards augmenting Canada's almost stationary population through a vigorous immigration policy which would benefit town and country alike. Every citizen is interested in filling up our vacant agricultural spaces throughout the length and breadth of this enormous country in order that we may approach a proper balance between rural and urban population, which is at present sadly out of proportion.

The Jumper Costume Still Plays A Winning Game

The sun never sets on the activities of the insatiable two-piece mode. Here we see it in its smartest and most approved version—straight simple overblouse, and softly flaring skirt, so charmingly youthful for the slender figure, and equally flattering to more mature lines. The blouse opens at the neck under a flat plait and chooses a collar of the boyish type. There are gathers at each shoulder where the back joins the front, and two set-in pockets furnish the only trimming note. The long sleeves are set in at the armhole and finished with linked cuffs. The blouse No. 1044, is in sizes 34, 35, 38, 40 and 42 inches bust. Size 36 requires 2¼ yards 36-inch plain material; ⅜ yard contrasting color. The flared skirt, No. 1298, is joined to a body lining, and is in sizes 34, 36, 38, 40 and 42 inches bust. Size 36 bust requires 2⅛ yards 36-inch material; bodice top ⅞ yard 36-inch lining. Price 20 cents each pattern.

Our Fashion Book, illustrating the newest and most practical styles, will be of interest to every home dressmaker. Price of the book 10 cents the copy.

How To Order Patterns

Address—Winnipeg Newspaper Union, 175 McDermot Ave., Winnipeg

Pattern No. ..... Size .....

.....

.....

Name .....

Town .....

Muscular Rheumatism Subdued.—When one is a sufferer from muscular rheumatism he cannot do better than to have the region rubbed with Dr. Thomas' Eclectric Oil. Let the rubbing be brisk and continue until ease is secured. There is more virtue in a bottle of it than can be fully estimated.

Unusual Instructions

"My practice is not to be sold and no debts are to be collected," was the unusual instruction in the will left by Dr. Wallace Brown Croskery, London, Eng. The physician left slightly more than 9,000 pounds sterling, of which 50 pounds was stipulated for the upkeep of his parrot and dog.

TEETHING BABIES
Thousands of Them
DIE EVERY SUMMER

The hot weather is very hard on babies starting to cut their teeth.

On the first sign of any looseness of the bowels the mother should give a few doses of

This will quickly effect the diarrhoea, vomiting and purging, and, perhaps save the baby's life.

Put up only by The T. Milburn Co., Limited, Toronto, Ont.

McBEAN BROS.

453½ Grain Exchange Bldg., Winnipeg

Ship your grain to the old reliable firm and be assured of satisfactory returns. Every car given individual attention. Liberal advances. Prompt returns. All premiums given to shippers.

REFERENCE: BANK OF NOVA SCOTIA

Established 1882 August, 1926.

OUR CROSSWORD PUZZLE

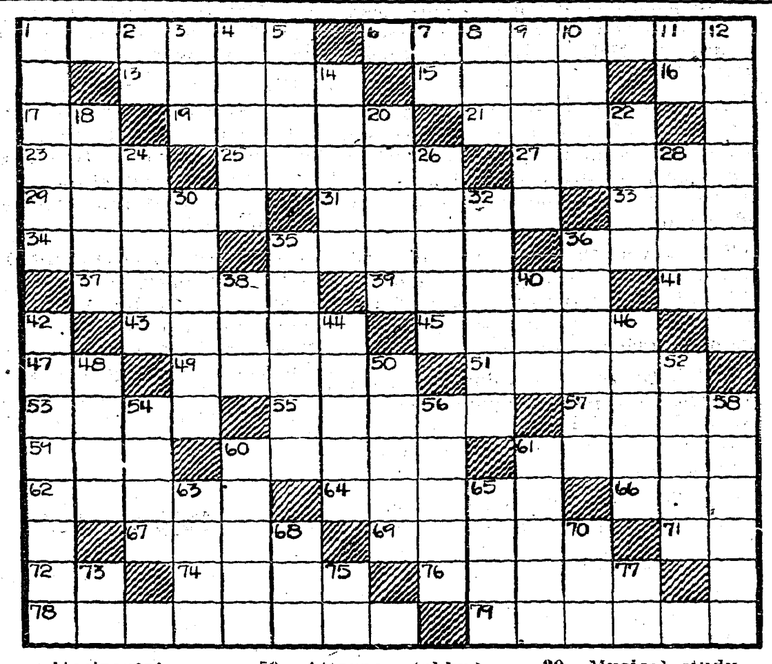

Horizontal

1—Electrical appliance.
6—Excuses.
13—Speak.
15—Parched.
16—Exclamation of surprise.
17—Exclamation of pity.
19—To cut off.
21—Hostelries.
23—Ribbed fabric.
25—Keen.
27—Yawned.
29—A fay.
31—Bend.
33—Antiquity.
34—A portico.
35—Grass-like herb.
36—Lazy.
37—A premonition.
39—A dye.
41—Older (abbr.).
43—Weasel.
45—Slants.
47—Bone.
49—Ant.
51—Hints.
53—A fermented drink.
55—Fragrance.
57—Close.
59—Attorney (abbr.).
60—Follow.
61—Vapid.
62—A spine.
64—Ostentation.
66—Light blow.
67—Constructed.
69—Spartan serf.
71—Swindle.
72—Therefore.
74—Aim.
76—Edges of a roof.
78—Outer.
79—Used to curdle milk.

Vertical

1—Midgets.
2—Negative.
3—Exist.
4—Peninsula of Southern Asia.
5—Auricular.
7—Sun god.
8—Assam silk worm.
9—Shade.
10—Girl's name.
11—Toward.
12—Trembles.
14—Elicit.
18—Tract of waste land.
20—Musical study.
22—Hurried.
24—Devout.
26—Vegetable fungus.
28—Cloth measures.
30—Raged.
32—A gland.
35—Medicine man.
36—Design.
38—High naval officer (abbr.).
40—Bad.
42—Lethargic.
44—Brief.
46—Take oath.
48—A son of Adam.
50—Be in contact with.
52—Vegetable dish.
54—Minute particle.
56—A fray.
58—Recital.
60—Biblical city.
61—Broken, as a ship.
63—Ire.
65—Having wings.
68—Giving birth to.
70—Decade.
73—Domestic animal.
75—Musical note.
77—Chemical symbol for tin.

Millions For Religion

$648,000,000 Contributed By Churchmen In America Last Year

North American churchmen gave $648,000,000 to religion last year, it is estimated by Dr. Luther E. Lovejoy, president of the United Stewardship Council of the Churches of Christ of Canada and the United States. His figures are based upon totals compiled for the Protestant Churches and estimates made of the Roman Catholic and Jewish faiths.

The 25 boards connected with the Stewardship Council of the Federal Council of Churches gave $88,845,000 to benevolences, including missions of all kinds, $332,552,000 to congregational expenses and miscellaneous gifts to make a total of $451,000,000. Dr. Lovejoy estimates that the Jews gave $18,500,000, Roman Catholics $168,000,000, and miscellaneous organizations $10,500,000.

More Criminal Cases

Increase in Crime is Indicated by Number of Cases Handled

Canadian criminal statistics show an increase of 10,685 in the total number of cases recorded for the year ended September 30 last, as compared with the corresponding period ended September 30, 1924. Cases recorded in 1925 totalled 182,593. There were 171,908 convictions and 3,810 acquittals. Fifty-four charges of murder were recorded, 36 secured acquittal, and 18 were convicted. In 1924 sixty-four murder charges were made, and 21 convictions secured.

Minard's Liniment relieves stiffness

King Victor Emmanuel, of Italy, is said to be the wealthiest reigning sovereign.

Minard's Liniment for bruises

Answer to Last Week's Puzzle

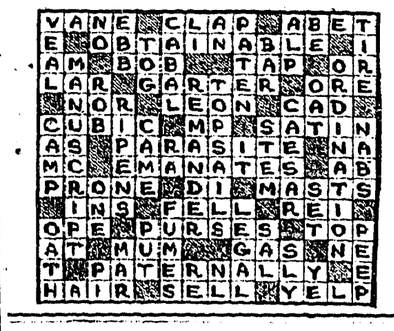

Go To It!

Magnolius.—"You says anything mo', big boy, an' I'll make you eat yo words!"

Florian.—"Chicken dumplin's, hot biscuits an' watermelon!"

A BROKEN DOWN SYSTEM.

This is a condition (or disease) to which doctors give many names, but which few of them really understand. It is simply weakness—a breakdown, as it were, of the vital forces that sustain the system. No matter what may be its causes (they are almost numberless), its symptoms are much the same; the more prominent being sleeplessness, sense of prostration or weariness, depression of spirits and want of energy for all the ordinary affairs of life. Now, what alone is absolutely essential in all such cases is increased vitality—vigour, vital strength and energy to throw off these morbid feelings, and as night succeeds the day this may be more certainly secured by a course of

THE NEW FRENCH REMEDY.
THERAPION No. 3

than by any other known combination. So surely do its effects follow if taken in accordance with the directions accompanying it, will the shattered health be restored

THE EXPIRING LAMP OF LIFE LIGHTED UP AFRESH,

and a new existence imparted in place of what had so lately seemed worn-out, used up, and valueless. This wonderful medicament is suitable for all ages & constitutions and conditions, in either sex; and it is difficult to imagine a disease or derangement whose main feature is weakness, that will not be speedily and permanently overcome by this recuperative essence, which is destined to cast into oblivion everything that had preceded it for this wide-spread & numerous class of human ailments.

Sold by Leading Chemists, or either direct from the sole proprietors

Dr. LECLERC Med. Co. Haverstock Rd, N.W.5, London

Borden's
ST. CHARLES
EVAPORATED
MILK

Saves waiting for the milkman—it's always ready for your every cooking need

Use it wherever the recipe calls for milk

StC 22-26

Tube Train Was Forgotten

Current in London's Underground Switched Off By Mistake

A tube train was delayed twenty minutes in the tunnel near Chalk Farm, England, because the station staff thought that the last train to Hendon had gone through, and had turned off the current in the section.

The train had almost reached the station when it stopped, the ordinary lights went out and the emergency lights came on.

The staff at the station, fortunately, soon discovered their mistake, but before it could be rectified they had to be sure that the line was clear. During the night a staff of workmen examined the line thoroughly, and it was necessary to ensure that they were all safe.

WHEN USING
WILSON'S
FLY PADS
READ DIRECTIONS CAREFULLY AND FOLLOW THEM EXACTLY

Best of all Fly Killers—10c and 25c per packet at all Druggists, Grocers and General Stores.

Strange, Romantic Love Adventures of the Flapper you know!

Joanna

by H. L. GATES

Copyright 1925 by H.L.GATES

Published by arrangement with First National Pictures, Inc.

CHAPTER XIII.

Yvonne Coutant

Yvonne Coutant was one of those women, young in body and lure but old in the lore of all else that is woman, of whom it was the fashion to know much, but of whom few knew much. Her appearance on the sunshade balcony at Shepherds, in Cairo, brought heads together and curious gleams into eyes that had grown weary with their struggle to piece the blue haze that shrouds the distant Sphinx. Her arrival at Nice, or Cannes, during the season of the Micareme fetes was told in the Casino, at Monte Carlo and echoed from villa to villa along the whole Riviera shore. If, some evening, she unexpectedly framed herself in the purple curtains of the exclusive Embassy Club in London, or stopped to drop her cloak in the lounge of any other fashionable supper rendezvous, Mayfair knew of it long before it greeted the dawn with a final brandy and soda. Only the favored few knew whence she came, or what were to be the high lights of her stay.

For Yvonne Coutant was a creature of high lights—"Roddy" Kenilworth called them "high spots." Teddy Dorminster, of London, Paris and New York was born a lord with none of the sobrieties supposedly attached to such high estate, maintained a continuous argument with Roddy as to whether or not it shouldn't be "spot" lights. Being an Englishman, Lord Teddy was a stickler for exactitudes. In its minor way this was as good an example as any of the controversies Yvonne Coutant fostered, and quite as sensible. She guarded her mysteries, her past and her future, and danced to melodies of her own making.

Undoubtedly born in France, she married an American and an Englishman. She laughed at both when they announced that their affections for her were serious, and laughed at them both when she decided that as husbands they were too encumbering. There was no public comment over settlements. Indeed, there may have been none; if there were, it is probable the husbands were voluntary generous. Both had been artists at heart and were of the sort who wore a woman as a jewel and would continue to be proud of the splendor that had been theirs during their devotions to a wife of whom at least one order of the world must ever envy them. It is probable they would willingly do their share toward preserving the golden sheen on the butterfly wings that had fluttered for them.

The latter one of these had been Alfred Coutant the American. Long before him, however, Yvonne Coutant had been one who helped, with her intense, and exotic, cosmopolitan charm, to give romantic color to the affairs of that circle of aspiring American hostesses who in themselves can provide only dullness. Men who were without a sense of humor fell desperately in love with her. She irritated women and they bored her dreadfully.

Roddy Kenilworth might have said a great deal more about Yvonne Coutant than the sum of these things, if he wished. So might Brandon. Of the two, Roddy probably had the safer knowledge. He was an unprejudiced observer of women. Brandon was only occasionally interested. Kenilworth always. And somewhere out of his knowledge of her Kenilworth had acquired the power of disconcerting her whenever he wished. She sensed the challenge in his mood when he came upon her in a corner of the little winter garden which opened off the drawing room of her house in one of the fashionable cross streets that have usurped the exclusiveness of the Avenue. This house was another of the mysteries that encompassed Yvonne Coutant. It had come to her from neither of her husbands. So far as anyone knew she always maintained it as a sort of retreat from her globe trotting. She called it her "anchor." No matter how long her absence it was always staffed with servants, and the hot house flowers that gave their color and perfume to the winter garden were carefully tended. Roddy's greeting was his usual one: "Can you make some magic signs or recite mystic words that will bring me a morning highball?"

"I fancy Walker, having let you in, has the tray already waiting," she replied, motioning him to a silver bell on the low, marble table, which fronted the bench on which she had fixed herself, cross legged on a pile of cushions, obviously for half an hour with a book. "You won't mind, will you," she inquired, "if I don't straighten my legs out? It's quite a bother to curl them up this way, you know."

She patted a cushion beside her, inviting him to share the bench, but he declined, propping himself on the edge of the table, so that he faced her.

"I can never enjoy a highball when I'm too close to a woman," he explained. "One distracts my attention from the other, consequently I miss something of both."

"I can't fancy you failing to exact the utmost from either," she retorted.

"You flatter my vanity and in the some breath shame my faults. For the moment, as Walker is prompt in his response to the summons, I shall disabuse you of your judgment—as to the highball."

She watched him silently while he poised the decanter over a glass. She merely nodded her refusal to his "Are you joining me?" He poured his portion and added the ginger ale he preferred to soda. "My compliments!" he said, holding his glass slightly toward her. She nodded her permission, her eyes still fixed on him.

"Do you know," he observed, when he had tasted his drink, "I never see a woman—a pretty woman, that is—posed on a cushioned pedestal as you are, in the posture of a female Buddha, or the wife of some Hindu god, that I don't wonder what sinister deviltry they ponder over. If I should come across you, like that, in a Hindu Temple of Gold, or behind the altars along some Path of Auspiciousness, I should feel the urge to make a sacrifice to you—of a maiden widow, or a first born girl child, or something of the sort, to propitiate you!"

The lines at each corner of her lips deepened, and her soft, silvery laugh seemed to blend into the winter garden perfumes.

"Admirable, Roddy!" she exclaimed merrily. "Your overture is magnificent. I am all prepared for the play. Finish your highball, pour yourself another, fix one for me, without ice please, so it will be ready if I need it, and then you may tell me the evil you are going to accuse me of pondering."

His expression didn't change. He obeyed the first of her injunctions, and emptied his glass. When he had also filled it again, and another for her, which she motioned him to put aside, in reserve, he remarked: "I refuse to be so abrupt."

"Then you really have some new accusation! Is it very serious, this time, Roddy?"

"I repeat," he insisted, "that even if you do spoil my carefully thought out approach, I shall not be deterred from getting my information in my own leisurely way. Let us talk of something extraneous—of the girl of last night, for example. Extraordinary situation, isn't it? Smothered by money and doesn't know where to turn for breath!"

"You are not nearly so good now, Roddy, as you were before!" Yvonne flicked him with the tail of her inscrutable smile, and then prodded him deeper. "It was the girl you were thinking about when you came in—I don't think she's been off your mind since last night. And if there's any evil in store for her you want to provide it yourself, don't you, Roddy? Isn't that it?"

He put down his glass. "That's good whiskey," he observed, "but it dulls one's wits. My strategy seems to be going wrong."

(To be continued)

BAYER
Genuine
ASPIRIN

Proved safe by millions and prescribed by physicians for

Colds	Headache	Neuritis	Lumbago
Pain	Neuralgia	Toothache	Rheumatism

DOES NOT AFFECT THE HEART

Safe — Accept only "Bayer" package which contains proven directions.

Handy "Bayer" boxes of 12 tablets
Also bottles of 24 and 100—Druggists.

Aspirin is the trade mark (registered in Canada) of Bayer Manufacture of Monoaceticacidester of Salicylicacid (Acetylsalicylic Acid). While it is well known that Aspirin means Bayer manufacture, to assist the public against imitations, the Tablets of Bayer Company will be stamped with their general trade mark, the "Bayer Cross."

Strange Story From India

Says Stolen Hindu Children Crawl Like Wolf Abductors

Fantastic tales of how Hindu children, stolen by wolves, learn to crawl on all fours in imitation of their abductors until far past the age at which children usually walk, are contained in the reports from Lieut.-Col. Faunthorpe, magistrate of several provinces of India. During the harvest season, women leave their children asleep on the ridges separating the fields, finding later that the babies have disappeared. The women believe they are carried away by gypsies and wild beasts.

Faunthorpe, writing in a Calcutta newspaper, mentions the case of a boy of eight years, who was captured by wolves and later photographed by Faunthorpe crawling on his knees and elbows and behaving like a wolf. After his capture the child died from fright.

The Hindu tale probably establishes the truth of the Roman legend about Remus and Romulus.

The wolves are considered a pest by the Hindus and the government is making efforts toward their destruction.

Lieut.-Col. Faunthorpe mentions the case of a pack of wolves attacking an antelope in flank formation. As soon as the wolf fighting the antelope is exhausted it is relieved by another, which carries on the battle until the antelope is vanquished.

Little Helps For This Week

If there be first a willing mind, it is accepted according to that a man hath, and not according to that he hath not. —2 Cor., v., iii., 12.

He bade us do the thing we could—
no more.
Be heedful of our outward ways and deeds,
Watch well our feet—that so He might outpour
His Spirit for our spirit's inmost needs.
—Emily Pfeiffer.

In Thy book, O Lord, are written all those that do what they can, though they cannot do what they would.—Saint Augustine.

Our duty is to be useful, not according to our desires, but according to our powers.—Henri Frederic Amiel.

Strange Ways Of Lightning

Some Trees Show Evidence of Being Struck Many Times

Lightning often strikes two or even more times in the same place. Some trees, favorably located for attracting the flash, bear seven or eight scars, all visible, and determined by a stem analysis of the trunk.

It has been contended, though not proved, that big trees in California are repeatedly struck, and that, although not killed, their leaders are broken and their tops stunted in consequence. The form of the boles and the shape of the crowns of these trees would seem to favor this belief. Although giants, their heights are much less than would be expected from the taper of their boles.

Such trees as the oak, more particularly cork oak, have a very bad reputation for attracting lightning.

Use this Recipe for
MUSTARD PICKLES

Use an earthen jar:—
1 gallon vinegar
1 cup Keen's D.S.F. Mustard
1 cup salt

Add onions, sliced green tomatoes, small cucumbers, and cover in the usual way. These pickles will be ready to eat at the end of six weeks, and will keep perfectly.

This is only one of the many recipes for delicious home-made Pickles, Catsups and Relishes in our Recipe Book. Write for a free copy.

Colman-Keen (Canada) Limited, Dept. 198
1000 Amherst St., Montreal

Keen's Mustard aids digestion
426

Natural Economy

Englishman (at street accident in Aberdeen).—"Give him some air!"

Suspicious Native.—"Give him some yersel', mon!"

CHOLERA INFANTUM

Cholera infantum is one of the fatal ailments of childhood. It is a trouble that comes on suddenly, especially during the summer months, and unless prompt action is taken the little one may soon be beyond aid. Baby's Own Tablets are an ideal medicine in warding off this trouble. They regulate the bowles and sweeten the stomach and thus prevent the dreaded summer complaints. They are an absolute safe medicine, being guaranteed to contain neither opiates nor narcotics or other harmful drugs. They cannot possibly do harm—they always do good. The Tablets are sold by medicine dealers or by mail at 25 cents a box from The Dr. Williams' Medicine Co., Brockville, Ont.

Protect the child from the ravages of worms by using Mother Graves' Worm Exterminator. It is a standard remedy, and years of use have enhanced its reputation.

Nothing makes a man feel more important than his ability to answer the questions of a small boy.

Prevention

Captain.—What is the best method to prevent the diseases caused by biting insects?

Corporal.—Don't bite the insects.

Stiffness
of any kind can be quickly relieved by massaging with Minard's Liniment.

MINARD'S
"KING OF PAIN"
LINIMENT

HEADACHES
Are usually caused by some irregularity of the bowels or liver. Remove the cause by taking
Chamberlain's Tablets
For Stomach and Liver—25c

Every Loaf A Silent Salesman

Put your bread on your sales staff. Dress it up in a distinctive Appleford wrap and it will make friends everywhere. It will carry your message of quality and purity to the grocer's show case—and right into the homes.

Appleford wraps are too strong to tear—too soft to crack under the corners. They give your bread perfect protection.

Appleford COUNTER CHECK BOOK COMPANY LIMITED
HAMILTON, CANADA

WESTERN AGENCIES
Pacific Waxed Paper Co. 320 Davie St. Vancouver
Western Waxed Paper Co. 290 McDermott Ave. Winnipeg
Hunter Martin & Co. Regina

GOAT FOR SALE—Dry. Price, $12. C. Blair, Canyon.

This famous shell is the choice of shooters everywhere for ducks and geese. Adds 15 to 20 yards to the effective range of your shotgun. There's nothing like it. See us for the world's champion rifle, revolver and shotgun ammunition.

Western AMMUNITION

V. MAWSON

Light and Heavy

Shoes Made to Order

New Stock of Harness

Second Hand Store in connection

A. Mirabelli

Shoe and Harness Repairing

MINERAL ACT
FORM F

Certificate of Improvements

NOTICE OF APPLICATION

Jolly Boy, Bobcat and Bon Ton Mineral Claims, situate in the Nelson Mining Division of West Kootenay.

Where located: On Iron Mountain, northwesterly from Kitchener, B.C. Lawful holder: Charles Plummer Hill, of Victoria, B.C. Number of the holder's Free Miner's Certificate: No. 2809-D.

TAKE NOTICE that I, G. A. M. Young Free Mider's Certificate No. 69084-C, acting as agent for the said Charles Plummer Hill, intend, sixty days from the date hereof, to apply to the Mining Recorder for Certificates of Improvements for the purpose of obtaining Crown Grants of the above claims.

And further take notice that action, under Section 85 of the Mineral Act, must be commenced before the issuance of such Certificates of Improvements.

Dated this 21st day of October, A.D. 1926.

MINERAL ACT
FORM F

Certificate of Improvements

NOTICE OF APPLICATION

Vermilion, Kootenay Warrior, and Old Chief Mineral Claims, situate in the Nelson Mining Division of West Kootenay.

Where located: On Iron Mountain, northwesterly from Kitchener, B.C. Lawful holder: Charles Plummer Hill of Victoria, B.C. Number of the holder's Free Miner's Certificate: No. 2809-D.

TAKE NOTICE that I, G. A. M. Young, Free Miner's Certificate No. 69084-C, acting as agent for the said Charles Plummer Hill, intend sixty days from the date hereof to apply to the Mining Recorder for Certificates of Improvements, for the purpose of obtaining Crown Grants of the above claims.

And further take notice that action, under Section 85 of the Mineral Act, must be commenced before the issuance of such Certificate of Improvements.

Dated this 21st day of October, A.D. 1926.

Local and Personal

FOR SALE—Heifer, three-quarters Jersey, 12 months old, $40. Purebred Jersey bull, nineteen months old, $75. A. H. Pigott, Wynndel.

E. Ferguson, provincial assessor, Nelson, has been in the district on an official visit since Wednesday. The limited quantity of Valley land in the sales of lands for arrears of taxes struck the assessor as one of the best signs of fair times at least.

Those who recall that the fall of 1914 was almost as moist as the present one are hoping the coming winter will be on a par with that of 1914-15, which was one of the pleasantest in at least fifteen years. Incidentally 1915 was a season of well distributed wet spells.

The usual popular prices of 50 and 25 cents will apply at the thanksgiving chicken supper under Presbyterian Ladies' Aid auspices, which is being served on Thursday night, November 4th, in the basement of Trinity Church. Supper from 6 to 8.

Two auto loads of members of Creston Masonic Lodge are to visit Bonners Ferry on Wednesday night, 27th, for a special initiation communication of the Bonners Ferry Lodge. It will be a big night in Masonary as Sandpoint is sending a delegation, as well as Spokane.

J. S. Clark, a former membea of the Creston detachment of the R.C.M.P., who went out on the north patrol about two years aga and was lately located at Fort Rae on Great Slave Lake, has been moved further north, and is now at Fort Simpson on the Mackenzie River.

C. F. Hayes left on Monday for Victoria, where he will appear with Jas. Adlard before the executive council on Wednesday to discuss the loan to the Arrow Creek Irrigation District. He will also look after some Reclamation Company business with the lands department whilst at the capital.

Visitors to the fall fair will recall the spendid exhibit of photos at the east end of the building. These were the work of V. C. Russell, the Cranbrook photo artist, who is making a three day stay at Creston early next month. So as not to be disappointed it would be well to make appointments at once.

Provided the Park Association directors are agreeable to the main building on the fair grounds being enlarged to suit the curlers, the agricultural association have assured the club that their consent will also be forthcoming. A definite announcement in the matter should be forthcoming this month.

According to the report of the provincial apiarist there are 19 beekeepers in the Creston Valley handling a total of 208 hives, and for the last year the average surplus honey output was 55 pounds to the hive. At Nelson the average was 60, but for all Kootenay 55 pounds was the average showing for 1649 hives.

Miss Esther Staples has just opened a beauty parlor in Creston and for the present will do marcelling and lady barbering at the residence of Mrs. A. Palmer, Victoria Avenue. She has taken a course of instruction and is fully competent. It is asked that the ladies make appointments for work to be taken care of.

The canvass of the district for a local guarantee in connection with the Arrow Creek irrigation project was completed on Wednesday afternoon last, and the trustees are of the opinion the local show of good faith in the undertaking will be ample to assure the issuing of the loan by the department. Mr. Adlard returned to the coast on the 20th.

DeForest & Crosley

RADIO SETS

IS THE LATEST OF RADIO

Installed in Console Cabinet made by McLagan. Cannot be surpassed by anything in Radio.

Lower prices and can give easy terms. Will be pleased to have you call in and hear our machine any evening. Everything in Radio Batteries.

BEVAN'S GARAGE

Nelson Assessment District—Continued from Page 1

Nrme of Person Assessed	Short Description of Property	Arrears of all Taxes	Int. & Penalty	Costs & Expenses	TOTAL
	Columbia Gardens, Map 800				
Fritz, L. R.	Lots 205, 205A and 205B, Block 15	34.75	5.54	12.75	53.04
	Salmo Townsite, Map 622, Lots 206 and 206A				
Watkins, A. D.	1-3 Interest in Lots 24 and 25, Block 5	86.02	24.33	12.75	123.10
Feeney, Bernard	Lot 7, Block 6	28.55	4.59	12.75	45.89
	Lot 222, Map 718A, K. and S. Railway Grant				
Ogilvie, Clarence D.	Lot 1, Block 16, 10 acres				
	Lot 4, Block 16	18.10	2.94	12.75	33.79
Edgewood Lumber Co.	Parcel B, of Lot 237, 15.25 acres	2661.50	423.81	13.75	3099.06
	Lot 251, Map 973				
Hibbert, A.	39.65 acres, Block "A"	132.35	22.62	12.75	168.22
	Lot 304, Map 1135				
McQuarrie & Robertson	Lots 6, 10 to 12, Block 14	23.29	5.33	12.75	41.37
Logan, W. H.	Lots 24 and 25, Block 22	12.29	1.97	12.75	27.01
McQuarrie & Robertson	Pts. Assgd. B, of 1 to 3, Block 28	5.92	1.19	12.75	19.86
McQuarrie & Robertson	Lots 4 to 6; 8 to 12, Block 28	29.77	5.97	12.75	48.49
	Map 766				
Stewart, Mrs. Jennett	E 75 ft. of W ½ of Block 206	21.48	4.23	12.75	38.46
Sparkes, Robt. & W. R.	Block 220, (except Pt. Assgd Letter "B", 1.38 acres)	26.69	4.86	12.75	44.30
Moore, Margaret	(1.79 acres), Block 227	14.76	2.36	12.75	29.87
	Map 926				
Kerstian, Carl, S. W.	6.6 acres, Block 290	19.68	3.15	12.75	35.58
	Lot 306, Map 731F				
Marks, A. May	Block B-3, 5.06 acres	34.60	5.30	12.75	52.65
Marks, A. May	Block 4, 0.73 acres	28.15	4.38	12.75	45.28
	Lot 309, Map 710				
Cronin, Mrs. C.	Lots 27 and 28, Block 2	70.40	9.95	12.75	93.10
Sargent, Thos.	Lots 27 and 28, Block 3	14.10	2.21	12.75	29.06
	Lot 367, Map 1425				
Walkey, A. R.	Parcel No. 32, 300 acres	580.00	222.10	12.75	814.85
Cheyne, Alex.	Parcel No. 6 of Lot 367, 39.8 acres	37.50	10.50	12.75	60.75
	Central Park, Map 850, S. D. of Part Lot 367 and S. L. 19 and 20, Lot 4598				
Hamann, Mrs. E. W.	Lot 40, 13.3 acres	10.80	1.72	12.75	25.27
Columbia River Orchards, Ltd.	Lot 1, 8.8 acres	2.85	.45	13.75	17.05
Columbia River Orchards, Ltd.	Lot 6, 12.1 acres	3.50	.55	13.75	17.80
Columbia River Orchards, Ltd.	Lot 8, 12.65 acres	3.75	.55	13.75	18.05
Columbia River Orchards, Ltd.	Lot 14, 13.62 acres	4.00	.62	13.75	18.37
Columbia River Orchards, Ltd.	Lot 16, 14.05 acres	4.00	.62	13.75	18.37
Columbia River Orchards, Ltd.	Lot 18, 14.48 acres	4.00	.62	13.75	18.37
Columbia River Orchards, Ltd.	Lot 20, 14.61 acres	4.20	.62	13.75	18.57
Columbia River Orchards, Ltd.	Lot 22, 14.46 acres	4.00	.62	13.75	18.37
Columbia River Orchards, Ltd.	Lot 30, 14.08 acres	4.00	.62	13.75	18.37
Columbia River Orchards, Ltd.	Lot 33, 10.05 acres	3.20	.50	13.75	17.45
Columbia River Orchards, Ltd.	Lot 36, 13.8 acres	4.00	.62	13.75	18.37
Columbia River Orchards, Ltd.	Lot 42, 13.0 acres	3.75	.55	13.75	18.05
Columbia River Orchards, Ltd.	Lot 44, 12.7 acres	3.75	.55	13.75	18.05
Columbia River Orchards, Ltd.	Lot 46, 12.4 acres	3.50	.55	13.75	17.80
Columbia River Orchards, Ltd.	Lot 50, 11.7 acres	3.50	.55	13.75	17.80
Columbia River Orchards, Ltd.	Lot 54, 11.1 acres	3.20	.50	13.75	17.45
Columbia River Orchards, Ltd.	Lot 55, 13.5 acres	4.00	.62	13.75	18.37
Columbia River Orchards, Ltd.	Lot 58, 7.5 acres	2.70	.40	13.75	16.85
Columbia River Orchards, Ltd.	Lot 61, 12.1 acres	3.20	.50	13.75	17.45
Columbia River Orchards, Ltd.	Lot 67, 11.0 acres	3.50	.55	13.75	17.80
	Creston Townsite, Map 693, Lot 525				
Crawford, W. H.	Lot 9, Block 49A	3.15	.49	12.75	16.39
Smith, Mrs. Jacob	Lot 6, Block A	20.85	3.18	12.75	36.78
	Map 883				
Myers, J. E.	Lot 4, Block E	4.65	.71	12.75	18.11
	Lot 891, Barton's Addition to Creston Townsite being Subdvn. of Blk. 3 Map 893				
Biafore, C.	Lot 46, Block 2	10.85	1.67	12.75	25.27
	Lot 619, Map 744				
Ferguson, W. W.	Block D., 5 acres	6.77	1.55	12.75	21.07
	Lot 812, K. and S. Railway Grant Lands, Map 730A.				
Mallandaine & Hill	Block 28, 40 acres				
	Block 27, 40 acres				
	Block 29, 40 acres	541.83	151.47	13.75	707.05
	Map 730				
Lister, Fred	N. W. ¼ Sec. 4, 160 acres	568.66	162.68	13.75	745.09
Royal Trust Co.	N. E. ¼ Sec. 6, 160 acres	553.55	93.79	13.75	661.09
Royal Trust Co.	S. E. ¼ Sec. 7, 160 acres	539.60	89.96	13.75	643.31
Richardson, C. H.	N. W. ¼ of Sec. 8, 160 acres	380.40	69.56	13.75	463.71
	Lot 891, Map 1364				
Barton, Frances A.	Lot 17, Block 3, 10.0 acres	119.90	18.07	13.75	151.72
	Lot 891, S. D. of Block 21,				
Findlay, Andrew	Lot "C", Map 1036, 9.77 acres	90.45	14.36	13.75	118.56
	Lot 1236, Map 785C,				
Langford, Harry	Lot 8, Block A	25.81	8.21	12.75	46.77
Palmer, W. J.	Lot 10, Block "A"	42.32	15.89	12.75	70.96
Wright, Thos. A.	Lot 15, Block B	8.50	1.11	12.75	22.36
Varsveld Bros.	Lots 17 to 22, Block C	39.15	6.49	12.75	58.39
	Lot 1236, Map 785, Fruitvale S. D. Tp. 11A and 12A.				
Ferguson, W. W.	Block 3, 10.0 acres	17.34	6.42	12.75	36.51
	Map 785B.				
Cooper, J. W.	Block 98, 10 acres	52.15	8.64	12.75	73.54
Carruthers, W. J.	Block 149, 5 acres	19.55	3.24	12.75	35.54
Carruthers, W. J.	Block 166	19.55	3.25	12.75	36.55
Way, Hillary B.	Block 202, 6.76 acres	63.20	18.09	12.75	94.04
Kremer, Frank	Block 203, 10.2 acres	39.10	6.48	12.75	58.33
Ingram, William	Block 205, 9.89 acres	41.80	7.00	12.75	61.55
Pryke, H. W.	Block 221, 10 acres	65.15	13.60	12.75	91.50
Frost, Fred	Block 222, 10 acres	85.48	33.60	12.75	131.83
Zachery, Wm.	Block 244, 12 acres	139.34	53.65	12.75	205.74
Nelson, Jas. R.	Block 260, 10 acres	33.75	5.62	12.75	52.12
Yorxa, Geo. M.	Block 263, 5 acres	19.50	3.23	12.75	35.48
Bath, Mrs. A. E.	Block 303, 5 acres	22.80	3.77	12.75	39.32
	Lot 1236, Map 758B, Fruitvale S.D., Tp. 11A and 12A				
Henley, L. F. (Estate)	Block 309, 10 acres	94.65	39.44	12.75	146.84
Fruitvale Ltd.	Block 320, 25.8 acres	29.35	4.87	12.75	46.97

[Continued on Page 5

Anglican Church Services

SUNDAY, OCT. 31

CRESTON

8.00 a.m.—Holy Communion.
11.00 a.m.—Children's Service.

$50 Reward

I will pay $50 for information that will lead to the arrest and conviction of the party who stole from my automobile a valuable Rug between the dates of October 12th aud 16th, 1926.

C. M. LOASBY.

Sirdar, Oct. 18, 1926.

Form No. 13.
(Section 39.)

LAND ACT

NOTICE OF INTENTION TO APPLY TO PURCHASE LAND

In Kootenay Land Recording District of Nelson District, and situate directly north of Sublot No. 18, Lot No. 4595, on Duck Creek, in the Kootenay District.

Take notice that Arthur Glasier of Sirdar, B.C.; occupation, farmer; intends to apply for permission to purchase the following described lands: Commencing at a post planted at northeast corner of Sublot No. 12 of District Lot 4595 on Duck Creek; thence 40 chains west; thence 40 chains north; thence 40 chains east; thence 40 chains south, and containing eighty acres, more or less.

ARTHUR GLASIER, Applicant.

Dated Sept. 4, 1926.

Sirdar

Mrs. C. A. Fransen of Creston was a weekend visitor with Sirdar friends, a guest of Mrs. T. Rogers and Mrs. Loasby.

Mrs. J. P. Johnston was another Crestonite to spend the weekend at Sirdar, the guest of Mrs. Geo. Cam.

Sid McCabe and E. J. Brawn of the former's B & B crew were home for the weekend. The outfit is still at a job at Canyon.

Sirdar Ladies' Church Guild have started a series of Saturday afternoon teas. The funds will go toward meeting Sirdars portion of the block assessment. Mesdames Whiteside and Dennes were the hostesses on Saturday. There was fine turnout, and financially and socially the affair was a splendid success.

W. D. Goodman, who has been at Crowsnest and Cranbrook some months, arrived back at Sirdar and resumed the work of night operator on Thursday. Jack Kennedy, who has beer on the job the last three months, left for Elko the same day, where he takes the night shift.

Supt. Flett and B& B master Robert son of Cranbrook, with Master Mechanic Renx of Vanconver, spent Thursday at Sirdar.

Scott McDonald and crew are at work this week demolishing one of the town's landmarks—the former Sirdar Hotel. What lumber there is in it that is worth while will be shipped to Cranbrook.

Jas. Manrerino and Pascuzzo & Son loaded out a second car of apples this week, which is going to Calgary, Alberta. At least two other cars have gone out in small lot shipments.

GOAT FOR SALE—Dry. Price, $12. C. Blair, Canyon.

Deposit Bond Coupons

Clip your bond coupons the day they are due. They will be accepted by this Bank and placed to your credit. By depositing them at once in a Savings Account you will immediately start earning interest on your bond interest.

IMPERIAL BANK
OF CANADA
CRESTON BRANCH,

C. W. ALLAN, Manager.

To Send Money

use the Money Orders sold at all branches of this Bank.

They are safe, cheap and convenient, and are readily cashed in all parts of the world.

THE CANADIAN BANK OF COMMERCE

Capital Paid Up $20,000,000
Reserve Fund $20,000,000

Creston Branch — D. T. Scrimgeour, Manager

P. BURNS & CO., Ltd.

MEAT MERCHANTS

TRY OUR

SHAMROCK PORK SAUSAGE

An economical dish, easy to serve.

Shamrock Brand HAM, BACON and LARD

GLENDALE CREAMERY BUTTER

Government graded, highest quality.

FRESH and CURED FISH

all varieties.

Choicest BEEF, PORK, MUTTON, VEAL, LAMB

BURNS' IDEAL POULTRY FOOD

Increases egg production and produces better poultry. Buy the best.

Nelson Assessment District—Continued from Page 4

Name of Person Assessed	Short Description of Property	Arrears of All Taxes.	Int. & Penalty.	Costs and Expenses.	TOTAL
	Lot 1236, Tp 11A, Map X67				
Varseveld Bros.	Part of Sublot 1, being Sec. 1, 640 acres				
	Pt. S. ½ Sec. 12, 215 acres				
	Bal. Sec. 12, 425 acres	371.70	59.47	13.75	444.92
Reith, Geo. & Wm.	Sublot 16, 9.0 acres	20.25	3.29	13.75	37.29
	Lot 1237, Tp. 14, Map X70				
Erie Lumber Co.	Sublot 39, except part shown on Ref. Map 8925-I	702.57	154.57	13.75	870.89
Johnson, Guy C.	Part S. L. 39, in Sec. 7, 18, 19, shown on Ref. Map 8925-I	585.00	93.60	13.75	692.35
Gray, Wm. (Estate)	Sublot 70	64.50	9.28	13.75	87.53
	Lot 1237, Tp. 15, Map X71				
Erie Lumber Co.	Pt. Sublot 39, 234 acres	135.00	21.60	13.75	170.35
Green City G. M. & S. Co.	Pt. Sublot 41, 123.85 acres	45.00	7.20	13.75	65.95
	Lot 1238, Green City Townsite in Secs. 2 and 3, Tp. 37, Map 739				
Morton, Marcia M.	Lots 1 and 2, Block 1	3.00	.48	12.75	16.23
Blaine, E. W.	Lot 4, Block 5	3.00	.48	12.75	16.23
Hamilton, Mrs. T. L.	Lot 7, Block 5	3.00	.48	12.75	16.23
Putnam, Dr. J. W.	Lot 1 Block 10	3.00	.48	12.75	16.23
	Lot 1238, Tp. 36, Map X55, N. and F. S. Railway				
Mankin, Robt.	Pt. of S. L. 5, being E½ Sec. 25; E. ½of E. ½, Sec. 35 and Sec. 36 except S. E. ¼ of N. W. ¼. 1080.0 acres	185.90	29.38	13.75	229.03
	Lot 1239, Hall Townsite, S. D. of Sec. 12 to 20, Map 672				
McIntyre, John	Lots 4 and 5, Block 3	3.00	.48	12.75	16.23
	Lot 1242, Ymir Townsite, Map 640				
Young, Ralph.	Lot 1, Block 5	6.00	.96	12.75	19.71
Turner, W. J.	Lot 8, Block 12	41.65	6.80	12.75	61.20
Gaudet, Adolph	Lot 14, Block 20	13.00	1.99	12.75	27.74
Peters, Ed.	Lot 14, Block 21	32.72	15.14	12.75	60.61
Peters, Mrs. Margaret	Lot 3, Block 25	12.58	3.37	12.75	28.70
	Tp. 17, Map X59, N. and F. S. Railway				
Mankin, Robt.	Sublot 6, 637.88 acres	109.75	17.35	13.75	140.85
Schofield, Dorothy L. P. and John	Pt. in Sec. 7, being Pt. Lot 2927, Belvedere, M. C., 34.63 acres	20.85	3.20	13.75	37.80
Mankin Lumber & Pole Co.	Sublot 56, in Tp. 17 and 18, 192 acres	28.80	4.62	13.75	47.17
	Lot 1243, Tp. 31, Map X73				
Gray & McCaslin	Sublot 5, 346.95 acres	470.35	75.67	13.75	559.77
Mankin Lumber & Pole Co.	Sublot 8, 1756.3 acres	795.00	127.20	13.75	935.95
Mankin Lumber & Pole Co.	Sublot 9, 61.68 acres	27.50	4.35	13.75	45.60
Beer, G. F.	Lot 1315, 149 acres	79.91	18.14	13.75	111.80
	Lot 2087				
Russell, Robt. G.	Block 2	95.03	30.65	13.75	139.43
	Lot 2381, Map X74				
Mankin Lumber & Pole Co.	Sublot 4, 34.42 acres	13.50	2.16	13.75	29.41
	Lot 4592, Map X30				
Jones, Thomas M. (Estate)	Pt. Sublot 2, (A. F. B. Vol 30, F. 307 No.18731-A), 9.56 acres	24.00	3.84	13.75	41.59
Bowness, A. C. and R. E. Beattie Estate	S. ½ of N. E. ¼ of Sublot 12, 20 acres	91.30	14.65	13.75	120.20
Grafton, Jos.	Pt. of Block 12, S. D. of S. L. 16, Map 805, 0.15 acres	17.08	5.59	12.75	35.42
Crawford, W. H.	Central part of S. L. 49, Map X30	37.50	5.94	13.75	57.19
	Lot 4595, S. D. of S. L. 21, Map 793				
Brooks, Isaac F.	Block 2, 49.54 acres	75.00	12.00	13.75	100.75
Johnston, H. Jr.	Block 18, 10.22 acres	16.50	2.64	13.75	32.89
	Lot 4595, S. D. of S. L. 36, Map 1044				
Firth, Mrs. Hedrick	Block 14, 30.0 acres	7.50	1.20	13.75	22.45
Pearson, G.	Pt. of Block 19, Assgd. Letter "A", 13 acres	25.00	7.00	13.75	45.75
Francis, H. P. E. (Estate)	Pt. Sublot 37, Plan X31, 10 acres	167.36	56.38	13.75	238.49
	Lot 4595, S. D. of S. L. 81, Map 977				
Grafton, Jos.	Part E. ½ of S. L. 72A, 100 acres	2383.57	751.21	13.75	3148.53
MacDonald, J. A.	Pt. W. ½ of S. L. 72A, 25 acres	399.94	116.09	13.75	529.78
	Lot 4595, Map X31.				
Frost, Fanny	N. W. ¼ of N. W. ¼ of S. L. 90, 10 acres	146.93	41.18	13.75	201.86
Morrison, Thos. J.	N. W. ¼ of N. E. ¼ of S. L. 90, 10 acres	193.78	64.47	13.75	272.00
Mallandaine, E.	Sublot 121, 320 acres	660.98	219.92	13.75	894.65
	Lot 4598 and 7167, S. D. of Sublot 8, Map 818				
Jackson, Thos. E.	Block 15, 5.4 acres	104.00	43.02	12.75	159.77
Jackson, Thos. E.	Block 16, 4.8 acres	95.00	40.10	12.75	147.85
Jackson, Thos. E.	Block 30, 6.3 acres	130.00	52.45	12.75	195.20
	Lot 4598, S. D. of S. L. 16, Map 783				
Christian Community of Universal Brotherhood, Ltd.	Block 12, 10.13 acres	44.65	7.14	13.75	65.54
Hancock, Arthur W.	Block 15, 9.68 acres	18.38	2.38	13.75	34.63
	Lot 5079, Map 855				
Laviolette, Albert E.	Block 10, 10.62 acres	33.30	5.38	13.75	52.43
Laviolette, Albert E.	Block 11, 13.95 acres	45.10	7.21	13.75	66.06
	Lot 5547, S. D. of Block "D", Map 753A				
Abrams, P. P.	Block 1, 0.57 acres	12.15	1.98	12.75	26.88
	Lots 5817 and 3121, S. D. of S. L. 4 and 9, Map 1018				
Gardener, Wm.	Block 2, 8.08 acres	15.00	2.40	13.75	31.15
Foster, W. H.	Block 3, 7.07 acres	13.50	2.16	13.75	29.41
Gardener, Wm.	Block 4, 8.78 acres	60.00	9.60	13.75	83.35
Gardener, Wm.	Block 18, 1.3 acres	3.00	.48	12.75	16.23
Foster, W. H.	Block 19, 1.28 acres	3.00	.48	12.75	16.23
Gardener, Wm.	Block 20, 1.31 acres	3.00	.48	12.75	16.23
	Lots 5817 and 3069, S. D. of S. L. 10, 18 and 37, Map 824				
Wiebe, G.	Parcel A of Block 2, 6.24 acres	23.40	4.58	13.75	40.73
	Lot 5817, Map X35				
Johnson, L. M.	Sublot 24, 241.57 acres	756.00	310.92	13.75	1080.67
Johnson, L. M.	Sublot 26, 93.62 acres	226.50	96.67	13.75	336.93
	Lot 6499, Map 943				
Todd, Dr. J. O.	Block 1, 13.13 acres	43.50	7.07	13.75	64.33
Strickland, D. H. C.	Pt. Lot 6392, 36.172 acres	60.00	9.60	13.75	83.35

[Continued on Page 8

RED ROSE TEA
"is good tea"
And because you like good things you'll like Red Rose.
73

A Western Programme

On September 14, through the medium of the ballot box, the electors of Canada will decide one all-important issue, but in so doing they will determine several vitally important matters. In the first place, they will make choice of the man or woman in whom they repose confidence as their constituency representative in the next House of Commons. In only a few isolated cases do candidates seeking the suffrages of the electors stand merely as exponents of their own personal views and policies; in the vast majority of cases they likewise represent a political party or group, and their election means approval of the leaders, the principles and the policies of that party or group. Thus the individual voter in marking his or her ballot not only makes selection of the person they desire to represent them in Parliament for the next five years, but they express their opinion as to whom should head the Government during that period, and render their verdict as to the policies which should prevail in dealing with the major questions now before the country.

Parliament exists in order that in matters of government the will of the people may be made to prevail. It is through the choice of members of the House of Commons representative of the views of a majority of individual voters that the popular will is made known and finds expression. Thus, where a majority of the voters, in any constituency in Canada, believe that their best interests will be served and advanced by a high protective tariff, they will naturally vote for a candidate who himself believes in that policy and is standing in support of the party which is pledged to such a policy. It is right and proper that they do so, nor is there anything sectional, nor disloyal to Canada in so voting. As free electors they are recording their will.

In like manner the people of a constituency who do not believe that tariff protection will benefit them, nor that it is in the best interests of the Dominion as a whole, will support that candidate and party whose policy favors only a moderate tariff consistent with the revenue and other requirements of the country and who favor reductions when and wherever possible. This is not sectional, nor antagonistic to the rest of Canada, but is again a right and proper expression of the people's will. Protectionist voters are voting for themselves and what they consider best for Canada; equally so, low tariff electors are voting for what they regard as in the national interests.

It is only so that the popular will of all Canadians can be ascertained and find expression in Parliament. When the representatives thus chosen assemble in Parliament all views will be presented and the majority must prevail, although in the interests of all there must be compromises effected.

This being the case it is of the utmost importance that voters think straight, see clearly, and vote strongly for those men, that party, and those principles and policies best calculated to give expression in Parliament and in legislation to a programme designed to advance the real and permanent interests of their constituencies.

Now there are certain things that Western people, whether Liberals, Conservatives, Progressives, Independents or Laborites, know this country needs in order to bring about development, increased population, and permanent prosperity. There may be some few in the ranks of each of these groups who hold contrary opinions, but, in general, Western people are united, regardless of party affiliations, in believing:

1. That the Hudson Bay Railway should be completed and put into operation with the least possible delay.

2. That a well considered system of Rural Credits should be inaugurated in order to provide for the needs of the agriculturists of the West.

3. That Canada should come into line with Great Britain and other advanced countries and provide pensions for the old and infirm who, having done their share in building up the Dominion, yet failed to accumulate a competence for their declining years.

4. That a sound and vigorous immigration policy and administration should be maintained, and, to that end, that policies should be put into effect designed to make settlement of Western lands attractive by making the profession of agriculture a profitable one.

5. That, in order to make farming more profitable than hitherto, it is essential that transportation charges be kept as low as possible consistent with the maintenance of our transportation systems, and that, in this connection, the Crow's Nest Pass statutory rates be maintained.

6. That lands sold to soldier settlers be re-valued and justice done these men and their families. Western people, who are personally informed regarding the handicaps under which many of these settlers now labor, have no two opinions regarding this.

7. That, inasmuch as it is impossible to protect all industry in Canada by means of the tariff, and notably so in the case of agricultural products and livestock, the general tariff of the Dominion should be made as low as possible; advantage taken of every opportunity for making favorable trade arrangements with any and all countries, and tariff preferences further extended to all parts of the Empire.

8. That the Government and Parliament of Canada encourage and seek to develop co-operative undertakings in every legitimate way.

The above outlines a Western Programme with which an overwhelming majority of the people of Western Canada will be found in agreement. They would like full effect given to it. It is the duty, therefore, of each individual elector in the West to honestly examine the past record and present policies of the contending parties and candidates in the election culminating on September 14 and go to the polls and mark their ballot accordingly.

Western voters in favor of the Hudson Bay Railway must decide whether they consider the completion of the road will be most aggressively carried on under Charles A. Dunning, of Regina, or W. A. Black, of Halifax. Electors in favor of, must decide whether the Rural Credits Bill, the re-valuation of soldier settlers' lands, the provision of Old Age Pensions, all passed by the last Parliament under Mackenzie King, but which died of assent before dissolution, are more likely of attainment under a King or a Meighen Government.

Western electors in favor of Crow's Nest Pass rates must give consideration to the fact that the Crow's Nest Pass low freight rates were provided for under a Liberal Government; that they were abrogated by a Conservative Government; that they were restored by a Liberal Government; that Mr. Meighen in his campaign is denouncing all statutory freight rates, and has stated that the railways need the money of which they are deprived through the Crow's Nest Pass agreement. For the C.P.R. shareholders or the C.N.R. with its steadily rising revenues, need this money worse than do the farmers of the West?

Canada needs stable government. Mr. Meighen is appealing for support on the ground that he will provide stable government. Either he or Mr. King will be Premier after September 14, but neither Mr. Meighen nor Mr. King can guarantee stable government. The voters alone can determine this by giving one party or the other a working majority.

Says Debts Prevent Wars

Cancellation Will Bring Strife Opinion of U. S. Senator

"If America were to cancel war debts, Europe would be almost immediately embroiled in war, State Senator Bernard Downing, New York, said just before sailing from England for home.

"England knows this," he continued, "and that is why, with her traditional farsightedness she is not only setting an example to other nations by settling her own debts, but is advocating adjustment of accounts throughout Europe. Saddled with debts as they are, European countries now have work, and hard work is an excellent stabilizer. The country which is paying off financial obligations is not in a position to undertake another war, but is forced to re-establish economic rather than military strength.

Pains In Back Subdued Sore Chest Relieved

A Nova Scotian Tells How She Overcame Her Troubles With

NERVILINE

"I consider Nerviline the best remedy for a cold, sore throat or tightness across the chest," writes Miss Lucy Mosher from Windsor, N.S. "For many years our home has never been without Nerviline. I had a cold on my chest that fourteen remedies couldn't break up. I rubbed on Nerviline three times a day, used Nerviline as a gargle and was completely restored." It's because Nerviline is so powerful, so penetrating, so sure to relieve congestion, that it is used in most homes, for the prevention and relief of a hundred minor ills. Get a 35c. bottle to-day.

The Wheat Pool

The pool has so established itself in the confidence of western farmers that its membership is rapidly increasing. It promises to cover in time virtually the whole wheat-growing area in the west, and the principle is being extended to other branches of husbandry.—London Advertiser.

TRIALS OF INDIGESTION

Errors About This Trouble Into Which People Fall

Many people so far misunderstand the digestive system as to treat it like a machine; neglecting it until it works sluggishly, then irritating it into work again by the use of purgatives. The stomach needs help at all times, but a study of the process of digestion will show that purgatives, as commonly taken, are seldom necessary and often harmful.

To safeguard your digestion the diet must be controlled. Over-eating is always harmful, but one must assimilate enough food to supply the needs of the blood. Remember, the blood has to carry nourishment to all parts of the body and find fuel for its energy. Hence when the blood becomes weak and fails to do its work, indigestion arises. Therefore the sure remedy for indigestion is to build up the blood. If you suffer from any form of indigestion choose your diet carefully and take wholesome nourishment. Above all, start building up your blood by taking a course of Dr. Williams' Pink Pills. Then under the influence of the new blood supply, your digestive system will respond naturally, your appetite improve and your food will do you good. So begin to improve your digestion by starting to take Dr. Williams' Pink Pills now.

You can get these pills from your druggist or by mail at 50 cents a box from The Dr. Williams' Medicine Co., Brockville, Ont.

Aeroplane Travel Not Dangerous

Very Few Accidents Happen to Passengers Says Report

Travelling by aeroplane apparently is not nearly as dangerous as is commonly thought. The annual report of Civil Aviation states that since 1919 air transport flying has amounted to 1,563,000 miles and there have been only four accidents causing death of passengers.

During the year ended March, there were only four accidents and not one had serious consequences beyond damage to aircraft.

Passengers in British machines increased from 13,178 in 1921 to 14,675. Flying for hire or "joy-ride" flying showed a big increase, the number of passengers in this branch of aviation was 67,329, the largest on record.

Africa comprises nearly one-fourth of the earth's land surface.

Minard's Liniment for toothache

Every Woman Deserves One

The SMP Roaster is a fine time saver. You put the roast or fowl in the oven. The roaster does the rest, bastes, roasts to perfection. It roasts with very little shrinkage, thus saving dollars every year. None of the tasty meat juices are lost; all the rich flavor is retained. Besides you can buy cheaper cuts, for it makes cheap cuts taste like choice ones.

The close fitting cover keeps all the cooking odors and the grease inside the roaster—the smell of cooking doesn't fill the house, and the oven is kept sweet and clean. Best of all, it cleans out in a jiffy after the roasting. These are splendid vessels. Price 85c. to $3.50 according to size and finish. Sold in all hardware stores.

SMP Enameled ROASTER

204

Music On Shipboard

The pipers on the Anchor-Donaldson liner, Letitia, playing just before the ship sails.

The Tide Has Turned

Twenty-one Thousand Canadians Return From U. S. In Three Months

Figures announced by the department of immigration and colonization showed that in the first quarter of the fiscal year, the months of April, May and June, 21,001 Canadians were reported as returning from the United States after having entered that country with the intention of remaining there permanently. These now declare their intention of permenently residing in Canada. The number returning in June was 6,084.

Choked for Air. Some little irritant becomes lodged in the bronchial tubes, others gather, and the awful choking of asthma results. Nothing offers quite such quick and positive relief as Dr. J. D. Kellogg's Asthma Remedy. The healing, soothing smoke or vapor penetrates, clears the passages and gives untold relief. It has behind it years of success. It is the sure remedy for every sufferer.

Mrs. Woffer.—I have just told you a great secret. It was told to me in the strictest confidence, and I must caution you against repeating it.

Mrs. Snipper.—I shall try to be just as cautious as you are.

Rub your scalp with Minard's Liniment

A woman usually goes to her grave remembering which girl gave her the cheapest wedding present she received.

Heavy Wool Clip

Southern Alberta's wool clip this year will be approximately 2,000,000 pounds. It is stated that never before have the fleeces been so heavy.

Many infants are infested by worms which cause great suffering, and if not promptly dealt with may cause constitutional weaknesses difficult to remedy. Miller's Worm Powders will clear the stomach and bowels of worms and will so act upon the system that there will be no recurrence of the trouble. And not only this, but they will repair the injuries to the organs that worms cause and restore them to soundness.

Has No T.B. Cattle

Prince Edward Island is one of the few places in the world where tuberculosis in cattle has been absolutely eradicated. Eighty-six per cent. of the Island is covered with well stocked farm holdings and the possibilities for quality stock and for farming are exceptional.

A Prime Dressing for Wounds.—In some factories and workshops carbolic acid is kept for use in cauterizing wounds and cuts sustained by the workmen. Far better to keep on hand a bottle of Dr. Thomas' Eclectric Oil. It is just as quick in action and does not scar the skin or burn the flesh.

The hardness of his way is never realized by the transgressor until he gets a good hard fall on it.

Women are eligible for five ranks of honor in the Order of the British Empire.

Children Cry for

Fletcher's CASTORIA

MOTHER:— Fletcher's Castoria is especially prepared to relieve Infants in arms and Children all ages of Constipation, Flatulency, Wind Colic and Diarrhea; allaying Feverishness arising therefrom, and, by regulating the Stomach and Bowels, aids the assimilation of Food; giving healthy and natural sleep.

To avoid imitations, always look for the signature of Chas. H. Fletcher

Absolutely Harmless—No Opiates. Physicians everywhere recommend it.

172

Superiority Of Canadian Bred Fowl Shown In Competition With Southern Reared Birds

It is anticipated that the World's Poultry Congress to be held at Ottawa in the summer of 1927 will bring between 5,000 and 6,000 delegates (including friends, probably 10,000 people all told) to Ottawa from all parts of the world. These parties will tour the country in all directions. "Thus it will be seen that the no longer lowly Canadian hen not only adds greatly to the annual production of the nation, but is also making known the extent of Canada's resources in the different countries of the world," says F. C. Elford, Dominion poultry husbandman, in an article showing that Canada leads the world in many phases of the poultry industry.

Superiority of the Canadian-bred and raised domestic fowl, as demonstrated in competition with birds from more southerly countries and in results of egg-laying competitions in fourteen countries, is in line with the general tendency shown by the more northerly developed strains of plants and animals to excel in vitality and quality their southern prototypes, Mr. Elford remarks. He also points out that though the hen is a native of hot countries, the turkey, partridge, prairie chicken, the duck and the famous Canada goose are indigenous to this country. The two latter are, of course, migratory, but when domesticated, thrive exceedingly well here the year round.

Both Federal and Provincial Governments in Canada have done much to encourage poultry raising in the Dominion. Poultry work is carried on at the Central Experimental Farm, Ottawa, and at 25 branch farms and at sub-stations. Pedigree breeding is conducted at all the farms, egg-laying competitions are organized by the poultry division of the experimental farm, and there has been established the Canadian Record of Performance and Registration of Poultry, all of which develop heavy laying strains and increase production of the whole country.

As a result of this combination of ideal climate and concentrated effort to increase and improve the poultry population, the actual number of fowls on farms and poultry plants in Canada has increased threefold in a quarter of a century, and the estimated egg production per hen has increased considerably since 1921.

Wage War On Weeds

Estimated That Saskatchewan Farmers Will Lose $30,000,000 This From This Pest

Weeds will cost the farmers of Saskatchewan more than $30,000,000 this year, according to M. P. Tullis, field crops commissioner for the Saskatchewan Government.

Mr. Tullis states that weeds throughout the province have been exceptionally bad this year, the mustard, wild oats and sow thistle having been most troublesome.

The field crops branch is making a strong effort to arouse public opinion in the agricultural districts to the end of putting up a strenuous fight against the ever-growing weed pest. To save the grain of Saskatchewan, says Mr. Tullis, it is imperative that "a province-wide movement for clean farms be started, which will mean the ultimate saving of hundreds of millions of dollars to the farmers of Saskatchewan."

While it may be of small comfort to the farmers of this province, the field crops commissioner says that weeds are worse across the border in the Northern United States, where, in some cases, weed legislation has never been enforced, with the result that the average dockage of grain is more than five times the dockage on the Saskatchewan product.

The Foggiest Place

It was not Mr. Vanderbilt, Jr., who told us that he had been contradicted in the statement that London was the foggiest place in the world. Whoever it was said that his critic had added, "I was once in a foggier place myself." "Where was that?" was the dubious inquiry. "I don't know," answered the clever fellow, "It was so foggy."—The New Yorker.

Reindeer In Barren Lands

Experiment Conducted By Hudson's Bay Company Not Yet Successful

The Hudson's Bay Company experiment, made at the suggestion of Vilhjalmur Steffanson, the explorer, to introduce reindeer in the northern barren lands of Canada with the idea of building up an important meat industry, has failed.

This admission is made officially by the Hudson's Bay Company in a report recently made public by Charles V. Sale, governor of the company.

The experiment has been a failure, but it will be continued, according to Mr. Sale, who has hopes of ultimate success. "With the close of the war," he stated, "we realized that progress demanded a closer investigation of our opportunities and we decided to institute a development board. Just about the same time we were approached by Steffanson with a project for introduction of reindeer to Baffin Land along the lines which had been so successful in Alaska. The project was one which had the active support of the Canadian Government and which we felt sure should be undertaken by our department in the interests of Canada.

"I regret to say that so far the venture has been a failure, but in this, as in other things, failure taken in the right way is but a stepping stone to success, and we do not intend to abandon the experiment until we have proved to our own satisfaction and, if possible, to the satisfaction of the Canadian Government, that success is not attainable."

Canadians Leave

Returning to Their Homes Where Wages Are as High as in Maine

According to reports received here from the northeastern part of the state, Canadians who have been employed in lumber and railroad operations are leaving for their homes where it is claimed they can get as high wages as they have been receiving in Maine. So great is the exodus that it is feared that industrial projects in that section of the state will be hampered.

It is claimed that competition for labor is just as strong on the Canadian side of the boundary as it is in Maine.—Lewiston, Maine, Daily Sun, August 10.

B.C. Potatoes For California

Arrangements for the export of large quantities of British Columbia seed potatoes to California are being made this year by a potato grower of that state. The British Columbia potatoes are desired in California for seed purposes because they introduce new strength into the southern strain. Experiments were made with Canadian-grown seed last year in California and growers were well satisfied with the results.

The only exercise many people get is in jumping to conclusions.

Crate Feeding Poultry

Best Method to Follow For High-Class Trade

Table poultry intended for high-class trade should be properly fleshed before being marketed. Fleshing not only increases the weight of the fowl, it also greatly improves the quality. This results in a much better price per pound being secured. It is best accomplished by crate feeding for from two to four weeks, depending on the condition of the birds.

There is a bulletin on the preparing of poultry produce for market distributed by the Publications Branch, Department of Agriculture, Ottawa, which tells in detail how to make crates and how to feed and care for the birds while in them. According to the bulletin, medium-sized birds belonging to the general purpose brbeeds, give the best results in the crates. The birds should be of strong constitution and five months old or over.

When the birds are first put in the crate they should be fed lightly for several days, after that, as much feed as they will take twice a day should be given. The use of sour milk in crate feeding is indispensible where high quality is the object. The milk is mixed with finely ground grain in about the proportion of three pounds milk to two of grain, and all the birds will eat, should be given to them twice a day. Any mash left over should be remoevd immediately. Corn, oats, barley and buckwheat are the grains generally used in the masn, and they should always be finely ground. A good mixture consists of equal parts of corn, oats and buckwheat. Buckwheat screenings, a by-product from the elevators, gives excellent results and is usually cheap. It is fed with sour milk in the usual manner. Whole grain must never be given.

Age Of Queens In Brood Production

Colonies Wintered in the Cellar and Outside Packing Cases

The project started by the bee division of the Dominion experimental farms in 1924 to determine the average daily egg production of young versus old queens was continued in 1925. Two of the colonies used were wintered in the cellar, one with a queen in her first year and the other with a queen in the second year. Two other colonies were wintered outside in packing cases queened in a similar way. Counts were taken every seven days from May 16 to July 25. Very full statistical tables in the report of the Dominion apiarist for last year give the results in 1924 and 1925. These show that in both years the youngest queens gave in the outdoor colonies the highest egg production during the earlier part of the year when, as suggests the report, which can be had at no cost no addressing the Publications Branch, Department of Agriculture, Ottawa, high brood production is of vital importance, especially in localities where the main flow comes early, such as from alsike clover. This condition, however, the reports shows, was reversed in the colonies wintered in the cellar.

Africa comprises nearly one-fourth of the earth's land surface.

Making the Farm Home a More Desirable Place To Live In By Beautifying Its Surroundings

It is just as important to make home grounds beautiful and attractive as it is to comb one's hair and to wear clothes which are becoming. Abraham Lincoln said: "I like to see a man proud of the place in which he lives. I like to see a man live in it so that his place is proud of him." This implies that both the place and the persons who occupy it should be well kept and orderly. Flowers, shrubs and trees planted about the home and driveways give the farmstead a dress which makes it inviting and a better place to live. A person must do these things if he is to be proud of the place in which he lives.

Seldom can a farmstead be found in the timber sections that is wholly without trees, and flowers are very common. There is opportunity to plant more shrubs which give a finish to the home grounds which is seldom obtained by flowers and trees alone. The cost of this improvement is small. It takes a little time to plant and care for the shrubs and some planning to arrange them attractively. Most any nursery can give instructions on how to make simple plantings, which is all that is required on most farms. Elaborate landscape gardening calls for great skill, but setting a few clumps of shrubbery about the house, along the driveways, and in places to hide objectionable views needs only a little careful thought.

A place with well arranged flowers, shrubs, and trees has an appeal to our finer senses, which the buildings of the farm alone cannot arouse. We have seen trees on farmsteads worth more than the buildings. They are not only valuable to look at but they serve as a protection against heat and cold, wind and storm; and history and fond memories often surround them. It is none too early to plan what should be done next spring to make the home grounds more attractive through planting more trees, shrubs and flowers.—Free Press.

May Apply For Copyright

Canadian Cattle Club Think Jersey Products Need Protection

The Canadian Cattle Club is seriously considering the copyrighting of the name "Jersey" when used in connection with any dairy products. The club has been at a great deal of trouble and expense to secure a qualified Jersey article and has succeeded so far that many consumers of dairy products are willing to pay practically double for the Jersey article what they are willing to pay for any other sort of milk. The result is that a great many "shrewd" people are trading on the name Jersey. If their cow is a grade several removes from the pure-bred strain, they will sell their milk as Jersey milk and the public are misled. The result is that much milk low in real Jersey quality is palmed off on the unsuspecting consumers. Inevitably the producers of really qualified Jersey milk are the sufferers. The aim of the Jersey men is to see that only producers of the really qualified Jersey article shall be allowed to use the name "Jersey." That is, no one shall be allowed to use the name until his herd has been inspected by a duly qualified examiner satisfactory to the club and passed upon as satisfactory not only to the club, but to the consumers. This is a significant move and one that deserves earnest consideration.

Alfalfa and Rye or Brome Grass

The Most Economical and Profitable For a Good Hay Mixture

It being evident that alfalfa and western rye grass provide a good hay mixture ,as the superintendent of the Indian Head, Sask., Dominion experimental farm (W. H. Gibson) says in his last report, the question naturally arises what is the most economical and profitable of these to sow. A table giving the results from thirteen rates presented in the report indicates that a rate of six pounds of alfalfa and eight pounds of rye grass per acre (or even four and eight) is satisfactory.

A table is also given in the report of the results of substituting western rye grass with brome grass in a mixture with alfalfa. In general, the results are similar, but, says Mr. Gibson, after the first crop there is an increasing tendency of the brome to choke out the alfalfa. He therefore recommends the combination of alfalfa and western rye.

How's That

The installment salesman was visiting the railroad shops. "This man you fellows call "Slim" Johnson wants a suit of clothes on time payments. Is he honest?"

"Mister," answered the foreman, "Slim is one of the squarest men in the roundhouse."

"What would you do with a million dollars?"

"Buy a decent watch. I'm always late to work."

Fattening Young Ducks

Should Be Placed In Feeding Pens To Prepare For Market

Young ducks when properly treated and fed should be ready for market when from eight to ten weeks old. After being allowed the freedom of a considerable range up to six or seven weeks of age, it is recommended by the Dominion poultry husbandman that those intended to be marketed should be placed in feeding pens without range or water to swim in and fed three times a day. The ducklings will by this time have developed vigorous digestions able to take care of the large quantities of food that their appetites crave. Not being able to run or swim off the flesh they make, the gains will be rapid from day to day and the flesh put on will be tender and of excellent flavor. The food recommended in the bulletin "Poultry Feeds and Feeding," distributed by the Publications Branch of the Department of Agriculture at Ottawa, may consist of one part bran, two parts shorts, three parts ground corn, ten per cent. beef scrap, and about five per cent. of sand. These ingredients should be mixed together along with bulky green food such as chopped up clover leaves, lettuce or vegetable tops. This mixture is moistened to a crumbly state with milk, and an abundance of drinking water is kept before the flock at feeding time. Three or four weeks of this feeding should make the birds a desirable market product that sells for a good price. If kept much beyond this age the birds commence to throw out another crop of feathers, which not only requires considerable food for their growth, but gives the carcass when plucked a less attractive appearance.

School Dialogue

Teacher.—"Now, James, what is the third letter of the alphabet?"

James.—"Dunno."

Teacher.—"Yes you do. What is it that you do with your eyes?"

James.—"Mother says I squint."

Just As Good

Customer: I want two pounds of rice, please.

Clerk: I'm sorry, we're no rice madam, would confetti do?

Jim Brewster Isn't Shy

Seven reasons why Jim Brewster, Western guide and outfitter, finds the journey with the Trail Riders of the Canadian Rockies an enjoyable one. His long experiences on the trail made him a popular member of the party on the recent ride.

Local and Personal

FOR SALE—Three Yorkshire sows, ten weeks old, $7 each. P W. Foot, Creston.

FOR SALE—30-gallon hot water tank and piping, $12.50. Also large, new washtub and set of feather pillows. Mrs. W. K. Brown, Creston.

Marcelling
and
Lady Barbering

AT THE HOME OF

Mrs. Alf. Palmer
Creston

Phone and Make Appointments.

ESTHER STAPLES

You are missing something

—missing the thrill of hearing music of a new fullness, beauty and range. You must come in to-day to listen to this

New
Orthophonic
Victrola

Our treat,—your's too!

Creston Drug and Book Store

FOR SALE—Farm horse, 1250 lbs., 3 years old, $60, Mrs. Maxwell, Creston.

Mrs. Don. Bradley is a visitor with Cranbrook friends this week, ,eaving on Saturday.

PIGS FOR SALE—Chester Whites six weeks old, $6. R. Stewart (Alice Siding), Creston.

COW FOR SALE—3-year old new milch cow and calf, $75. Mrs. P. Heric, Erickson.

Mrs. Chas. Moore was a visitor with Cranbrook friends over the weekend, leaving on Friday.

PIGS FOR SALE—Purebred Yorkshires, $5 at six weeks old. H. Clements, Erickson.

Mrs. Guy Greenwood and two children left on Thursday on a visit with friends at Spokane.

A whist drive will be held on Friday afternoon, October 29th, at 3 o'clock, in the Parish Hall. Admission 25c.

Village tax payment have been good during October and there is now little more than $200 of the 1926 due unpaid.

Poultrymen who have hens that are laying are making a little profit this season with eggs bringing 50 cents a dozen.

Ted Payne, jr., who is working at Kellogg, Idaho, was a motor visitor to Creston last week, for a few days' stay with his mother, Mrs. E. W. Payne.

W. H. Browne, assistant provincial grazing ranger, Nelson, was here at the end of the week winding up business in connection with the 1926 flats hay cut.

Another Ford truck has been added to the local fleet the past week, Harvey Gobbett now using one of them on the fruit haul from the Gobbett ranch.

E. W. Payne, who has been working at Kellogg, Idaho, for some months, is home at present, recuperating his health, which has been none too robust of late.

Mr. and Mrs. A. Comfort left on Saturday for Macleod, Alberta, where they will visit with their daughter, and will renew acquaintances at Blairmore before returning.

Rev. Dr. Daly left on Monday for Vancouver where he is attending the fall session of the presbytery of B.C. He will be back in in time for the usual services next Sunday

TOWN PROPERTY—Lots for sale on Barton Avenue, Creston, $10 down and $10 a month, with no interest. App'y Mrs. F. A. Barton, 2912 Woodland Drive, Vancouver, B. C.

City Clerk Taylor put the finishing touches on the assessment for 1927 durning the week. The roll will show a slight increase, bringing the total assessment up to almost $332,000.00.

Mr. and Mrs. Ed. Gardener, who have been visiting with the former's parents in England for the past six months, arrived back at the end of week, and are stopping with Mrs. Cannady.

The committee in charge of the Women's Institute whist and dance on Armistice night, Nov. 11th, are playing both sorts of whist—bridge and the old style variety—and have booked good music for the "hop." The admission will be 50 cents.

Apples! Apples! Apples!

WANTED!

Several Cars of Winter and Fall Apples in Bulk, Crated or Wrapped. Wire us your cash quotations. Consignments solicited. Returns made promptly.

The Calgary Apple House

224 Ninth Ave. W. CALGARY, Alta.

Nelson Assessment District—Continued from Page 5

Name of Person Assessed	Short Description of Property	Arrears of All Taxes.	Int. & Penalty.	Costs and Expenses	TOTAL
	Lot 7159, Map X37				
Donnan, Hugh	Sublot 12, 305.6 acres	726.00	288.72	13.75	1028.47
Kootenay Orchards Association Ltd.	Sublot 11, 159.39 acres	96.00	15.36	13.75	125.11
Kootenay Orchards Association Ltd.	Sublot 13, 160 acres	96.00	15.36	13.75	125.11
Loeppky J. A.	Sublot 15, 480 acres	105.00	16.80	13.75	135.55
Donnan, Hugh	Sublot 18, 154.84 acres	384.00	159.90	13.75	557.65
Miller, W. R.	N. ½ of S. E. ¼ of N. E. ¼, Sublot 149, 20 acres	64.00	26.59	13.75	104.34
Beggs, Thos.	N. E. ¼ of S. W. ¼ of Sublot 149, 40 acres	100.00	34.50	13.75	148.25
	S D. of Lot 7674, Map 1096				
Johnson, L. M.	Lot 8064, 320 acres	768.00	319.80	13.75	1101.55
Chapman, F. C.	E. ½ of N. E. ¼ of W. ½ of Lot 8081, 20.0 acres	11.25	1.80	13.75	26.80
Mallandaine, E.	Lot 8971,25.85 acres	139.26	48.01	13.75	201.02
Young, Avard, L.	Lot 9176, 160 acres	80.00	27.60	13.75	121.35
Young, Avard, L.	Lot 9177, 33.33 acres	30.00	6.60	13.75	50.35
Gallagher, J. W.	Whole of Lot 9283 save and except Parcel A., 178.92 acres	150.00	42.00	13.75	205.75
	Addn. A. to Falls City Townsite, being a S. D. of Lots 9284, 9750 & 9751, Map 1029				
Rasmussen, A. McGrath	Lot 42, Block 10	6.00	2.04	12.75	20.79
	Subdvn. of Lot 9403, Map 986				
Mitchell, Mrs. Gladys	Lot 9404, 40 acres	24.00	3.84	13.75	41.59
Merry, Daniel S.	Lot 9420, 104.72 acres	243.60	92.28	13.75	349.63
Lang, H. W.	Lot 9468, 640 acres	400.00	112.09	13.75	525.84
Balfour, St. Clair, 1-6 Int.; Ross, Sidney N. 1-6 Int.; Waldie, Robt. S. 1-3 Int.; Archibald, C. I. 1-3 Int.	Lot 9744, 161.68 acres	82.50	13.20	13.75	109.45
Archibald, C. I.	Lot 9745, 630.66 acres	270.00	43.20	13.75	326.95
Archibald, C. I.	Lot 9746, 625.85 acres	262.50	42.00	13.75	318.25
Archibald, C. I.	Lot 9747, 161.11 acres	82.50	13.20	13.75	109.45
	Lot 10004, Map 1175				
Lindow, Carl W.	Lots 5 to 15, Block 16	6.60	1.06	12.75	20.41
Lindow, Carl W.	Lots 1 to 5, Block 17	3.90	.62	12.75	17.27
Lindow, Carl W.	Lots 1 to 7, Block 18	4.20	.67	12.75	17.62
Netherby, Arthur	Lot 10004, save and except all that part shown subdivided on Plan 1175 18.6 acres	3.00	.43	13.75	17.23
Dishman, W. H. (Estate)	Lot 10930, 40 acres	24.33	3.80	13.75	41.90
McPherson, Sarah A.	Lot 12486, 40 acres	15.00	2.40	13.75	31.15
	Tp. 7A, Map X66, N and F. S. Railway				
Gordon, Geo. E.	Sublot 33, 51.2 acres	11.55	1.87	13.75	27.17
	Tp. 9A, Map X63				
Stout, Thos.	That part of S. L. 172 within Sec. 21, 160.4 acres	100.00	22.00	13.75	135.75
Treglown, Walter E.	Sublot 149, 400 acres	160.00	35.20	13.75	208.95
Schwartz, Thos.	Sublot 158, 118.73 acres	30.00	4.80	13.75	48.55
Forin, Judge J. A.	Sublot 166, 66.85 acres	40.00	11.20	13.75	64.95
Werliuck, S.	Part Sec. 27, Map X62, 15.8 acres	80.00	17.60	13.75	111.35
	Pole Lines				
West Kootenay Power & Light Co.	Sec. 28, Tp. 9A, 5.33 acres	2.53	.34	12.75	15.62
	Lot 4598, Map 1310				
Mellard, W. R. (Estate)	Lot 4, Block 10	23.13	6.59	12.75	42.47
Dornan, Albert C.	Lots 13, 14, Block 11	5.54	.97	12.75	19.26
Ewing, Dorothy	Lots 5, 6, Block 13	14.54	2.51	12.75	29.80
	S. D. of Lot 301A, Map 1368				
Christian Community of Universal Brotherhood, Ltd.	E. ½ of Block 6, 11.25 acres	47.24	16.13	13.75	77.12
	Map 766				
Storyshyn, A.	Block 260, Lot 304, 5.0 acres	105.18	23.53	12.75	141.46
	Lot 891, K. & S. Railway Grant, Map 698				
Barton, Mrs. J. M.	Block 10, 12.91 acres	38.05	8.40	13.75	60.20
	Lot 1236, in Tp. 11A and 12A, Map 785B.				
Jackson, T. Eastwood	Block 97, 10 acres	40.80	9.08	13.75	63.63
Bere, Robt. (Estate)	Block 106, 15.80 acres	79.78	34.49	13.75	128.02
	Lot 1236, Tp. 13, Map X69				
Feeney, Wm. and Bernard, ½ Int. each	Sublot 35, 327.46 acres	32.40	7.13	13.75	53.28
Allen, W. R. and E. J. R., and Lucinda Walton	Pt. Lot 4401, Assgd. No. 1, 57.98 acres	45.00	9.90	13.75	68.65
Scott, D. and S.	Block 1, Map 805, Lot 4592	61.53	28.26	13.75	93.54
Feeney, W. and B., ½ Int. each	Lot 710, 86.0 acres	17.10	3.76	13.75	34.61
Feeney, W. and B., ½ Int. each	Lot 7711, 128.0 acres	20.00	4.40	13.75	38.15
	Lot 9555, K. V. Lands				
Midford, E. (Estate)	Block 91, Lot 9554, 10.37 acres	57.60	12.51	13.75	83.86
	N. & F. S. Railway, Tp. 7A, East of Columbia Gardens, Map X66				
Palmer, W. J.	Sublot 36, 79.5 acres	16.65	3.65	13.75	34.05
Cleeton, John E. (Estate)	Part of Sec. 36, Tp. 9A, Map X62, 8.78 acres	3.50	.77	13.75	18.02
	Subdivision 58A.				
Hargreaves, Geo. (Estate)	Block 19, Lot 13	21.67	4.98	12.75	39.40
Hargreaves, Geo. (Estate)	Block 21, Lot 11	18.59	4.28	12.75	35.62
Langill	Block 28, Lots 5-6	177.52	40.83	12.75	231.10
Hargreaves & Walker	Block 43, Lots 1-2	27.88	6.41	12.75	47.04
Hargreaves & Walker	Block 44, Lot 1	17.03	3.91	12.75	33.69
	Subdivision 96				
Hargreaves & Walker	Block 1, Lot 5A				
	Block 1, Lot 19-22				
	Block 1, Lot 23	145.39	33.44	12.75	191.58
Hargreaves & Walker	Block 4, Lot 1				
	Block 4, Lot 5-23				
	Block 4, Lot24-32				
	Block 4, Lot 33	507.64	116.76	12.75	637.15
Hargreaves & Walker	Block 5, Lot 1-21				
	Block 5, Lot 22-34	431.92	99.34	12.75	544.01
	Block 6, Lot 1-23				
	Block 6, Lot 24-34	431.92	99.34	12.75	544.01
	Block 7, Lot 1-25				
Hargreaves & Walker	Block 7, Lot 26-30	451.84	103.92	12.75	568.51
Hargreaves & Walker	Block 9, Lot 25-26	49.80	11.46	12.75	74.00
Hargreaves & Walker	Block 10, Lot 2-8	115.94	26.67	12.75	155.36
Hargreaves & Walker	Block 11, Lot 2-4	50.23	11.55	12.75	74.53
Hargreaves & Walker	Block 12, Lot 1-24				
	Block 12, Lot30-34	368.14	84.67	12.75	465.56
Hargreaves & Walker	Block 13, Lot 1-17	217.56	50.04	12.75	280.35
Hargreaves & Walker	Block 14, Lot 6-16				
	Block 14, Lot 17-22				
	Block 14, Lot 26-27	296.23	68.13	12.75	377.11
Hargreaves & Walker	Block 15, Lot 2-10				
Hargreaves & Walker	Block 15, Lot 19-26	288.31	66.31	12.75	367.37

Dated at Nelson this 22nd day of September, 1926

W. J. STURGEON,
Provincial Collector