THE CRESTON REVIEW

Vol. XVIII. CRESTON, B. C., FRIDAY, OCTOBER 22, 1926 No. 36

Alice Siding

Mrs. Stace Smith, Mrs Taylor and Ron. Smith are motor visitors to spokane this week.

Mrs. Andy Matthews of Nelson was renewins acquaintances in this section the past few days, the guest of Mrs. Martin.

Quite a number of the residents here have signed up for acreage on the flats with the Creston Reclamation Company, Limited project, which will embrace practically all the land adjoining Alice Siding.

Mrs. Moul of Vancouver, who is a Creston visitor at present, spent a few days last week with Mrs. Marshall.

Frank Martin, who is working at harvesting at Staveley, Alberta, was, a motor visitor at the weekend, the guest of Mr. and Mrs. Kelly.

Mr. and Mrs. J. Marshall returned a few days ago from Elko, where they were guests of their daughter, Mrs, Bill Kelly. Miss Jennie Marshall is remaining for a more extended stay.

Women's Institute Meeting

Creston and District Women,s Institute met in October session at Trinity Church basement on Friday afternoon, with the best turnout of the past few months in evidence. The president, Mrs. R. Stevens, was in charge, and was the choice of the gathering to represent the local organization at the Kootenay-Boundary institutes conference at Nelson next month.

Several of the members reported success at raising potatoes from the seed supplied from the Dominion experimental farm at Invermere, and it was decided that these would assemble a collection of the best stuff and if looked good to the local assistand provincial hortieulturist, it will be sent on to the provincial potato show at Victoria in November.

Only moderate enthusiasm was shown toward the class in home nursing which the Red Cross society representative will conduct if sufficient pupils are in sight.

In their tag day effort to help the Children's Aid society home at Vancouver a total of $72 was gathered in and forwarded. In connection with this effort special mention is due Wynndel where the school children and friends contributed $10.15. Creston high school pupils gave $3.60, and another $8.40 was got at the public school, with $4.15 from Sirdar. The tagging on the first day of the fair in town realized $46.06.

A demonstration on fancy cooking was given by Mrs. Lillie, who was favored with a vote of thanks, and the social half hour at the close found Mrs. H. S. McCreath Mrs. H. McLaren and Mrs. E. W. Payne as hostess, and the generous freewill offering taken will go to the crippled children Work.

Lister

Rev. S. Newby was a visitor to Lister on Tuesday and and announces that he will have service here on Sunday morning—Sunday school at 10.15 and worship at 11, which will be a harvest thanksgiving and communion service.

Building permits issued this week include one for quite a large addition to the barn on the Geo. Jacks place. A. Anderson and son of Creston are doing the work.

School closed at noon yesterday to permit Principal Jenks to get away to Nelson for the teachers' convention on Friday and Saturday.

Jos. W. Bell, who got back from his trip to Spokane on Saturday left on the Sabbath on his return to Kimberley.

Bert Yerbury was another Listerite to head for Kimberley, leaving Monday.

James Huscroft and son, Fred left at the middle of the month on a trip to Utah points, combining business with a visit with formea friends.

Roy Huscroft, who left a few days ago for points east, has pulled up at Lumberton, where he is employed by the B.C. Spruce Company.

E. J. Corford, who has been on a visit with Lister friends, left on Friday for Kimberley.

John Huscroft has just completed the digging of a very satisfactory potato crop, and will have 35 or 40 tons of the Irish apples to supply the demand.

Jas. Duncan arrived back at Lister at the end os the week, nursing a badly cut hand that necessitated his giving up the job of cook with the Moore survey party. While cutting wood the axe struck one of the guy ropes of the tent and was deflected onto the back of his left hand.

Grand Theatre Sat., Oct. 23

Canyon City

M. Hurl got back at the end of the week from Vanguard, Sask., where he has been working at harvesting—and on what threshing that has been done.

Mrs. Ted Strong is home from Willow Point, where she has been on the apple packing staff for the past six weeks.

Mrs. Knott is spending a few days with her daughter, Mrs. Barnhart at Glenlilly this week.

Miss Whyte, the United Church deaconess, preached at the service at Canyon on Monday night, which was in charge of Rev. J. Herdman. At the close the sacrament of the Lord's Supper was dispensed.

Canyon orchardists are busy with the apple haul this week, the fruit going to Creston where the storage facilities of the Exchange are safer than at Erickson.

The rains of the past weeks, culminating with Saturday's steady downpour, brought the Goat River up almost four feet, and at the first of the week the stream was higher than at any other time this year.

Local and Personal

For Sale—Farm horse, 1250 lbs., 3 years old. $60. Mrs. Maxwell, Creston.

At Trinity United Church Young People's meeting Thursday night the members were favored with a timelg address by Miss Whyte, whose topic was young people's work.

Sacrament of the Lord's Supper will be dispensed at the Presbyterian Church at the morning service on Sunday, October 24th. The session meets at 7.30 Friday evening, and the preparatory service will be at eight Friday evening also.

Saturday is the last day to make application for a place in the class in home nursing that Creston Women's Institute are hoping to arrange in connection with the Canadian Red Cross. Applications are to be made with the secretary, Mrs, Cherrington.

Mrs F. C. Rodgers was hostess on Wednesday afternoon last at a shower in honor of Mrs. Broley in which the bride-elect was the recipient of numerous miscellaneous articles for her new home from the company of friends who much enjoyed the shower and attendant hospitaliay.

Our former townsman barrister C. B. Garland of Nelson was renewing acquaintances in town on Saturday and Sunday, having been called here on legal business in connection with the contract the Reclamation Company is having drawn to take care of the dyking of the first unit.

F. W. Stacey, the Trail optician, with Mrs. Stacey, and accompanied by Mr. and Mrs. H. Clark of the same town, were Saturday to Tuesday visitors in Creston, the gentlemen trying out the duck shooting with some success on Monday and Tuesday. Mr. Clark is mayor of Trail.

Remember the offer of Creston subcentral of the Associated Growers to send your apples to the Old Country for Christmas distribution at exceptionally fine prices closes November 1st and all intending to take advantage of the offer are asked to notify Manager Greenwood at once.

The more or less steady rainy weather we have had since the end of August was particularly rainy on Saturday when the rainfall for the 24 hours was over half an inch. There is as much water in Goat River early in the week as during the spring, with the flats flooded at many points.

The Women's Institute directors had a meeting on Monday at which it was decided to make an entry at the provincial potato show at Victoria next month. From the certified seed sown the ladies believe they have a half dozen collections that will come pretty close to winning the cup.

Christ Church Ladies' Guild had sixteen tables of players for their whist drive on Friday night at the Parish Hall, with the high score prizes going eo Mrs. Stanley Hendren and Jeffrey Collis; second prizes to Mrs. Mallandaine and Gerald Craigie, whilst the low scorers were Mrs. R. Walters and M. R. Joyce.

At the board of trade meeting on night last the feature of the correspondence was a letter from G. P. Horsley of the Nakusp Power & Light Company in which he states that due to family affairs that will prevent him leaving Nakusp, he has decided to abandon the project of putting in an electric light plant at Creston.

O. F. Cummins of the contracting firm of Cummins & Robinson, Toronto, was a visitor here from Thursday to Sunday, doing some necessary engineering work in connection with the dyking of the 2000 acres for Creston Reclamation Company, Limited, and looking after the firm's interests in thec ontract for the work which was drafted on Saturday.

The city hall was crowded to capacity on Thursday night for the meeting of citizens wishing to associate themselves with the Creston Reclamation Company. Limited, in financing the first unit of the Kootenay Flats reclamation project, which will be not less than 2000 acres. Considerable capital was signed up at the meeting and since then a canvass of likely looking buyers of 10 acres and upward has been under way, and as we go to press it seems assured that all the needed capital will be booked before the week is out.

A drive was launched on Monday in Creston and Erickson districts to secure a cash guarantee of about 25 per cent. of the expected cost of the Arrow Creek irrigation system. With this assured it is expected the provin-department of lands will loan the district the balance needed, and work on the system can be started before the year is out. Messrs. Littlejohn and Adlard have charge of the canvass and in the country the response has been fairly satisfactory, but in town they were disappointed in the support given the project by the business men.

The Tuxis Boys of Trinity United Church resumed their weekly meetings on Friday night in the Church basement. The feature of this meeting was the election of officers for the ensuing year. The following were

Pretor—Tred Burnett.
Deputy Pretor—Roy Dickson.
Scriptor—Lloyd Cartwright.
Comptor—Percy Robinson.
Reporter—Clarence Davis.
Sponsor—John Blinco.

The boys have been fortunate in securing W. J. Truscott to continue as mentor. A hotdog and bun feed will be had at the meeting on Friday night at 8 o'clock, and any boys between the ages of 15 and 20 wishing to join up will be enrolled that night.

Kitchener

Mr. and Mrs. Omer Geroux arrived from Warner, Alberta, on Wednesday where they have been on a visit with relatives for the past two months.

Bert Sly, the P. Burns man, and Sid Ferneside, Gutta Percha Rubber Company representative, were here from Cranbrook on a business call, Tuesday.

Mr. and Mrs. Dolf Weir, Miss Alice Embree and Gerald Craigie made up a Creston party that were callers at Kitchener on Thursday.

Mrs. B. Johnson and son, Robert, with Mrs. G. A. Hunt, spent last week in Spokane, combining business with pleasure.

G. J. Bayle of Goatfell was a business visitor on Thursday. A. Derby, Western Grocers traveller, Cranbrook, was a business caller the same day.

Clarence Devlin left last week on a business trip to Nelson.

Messrs. McNamara and Davis, customs officers at Porthill and Rykerts, were business callers, Thursday.

Ed. Hardy is back again from Vancouver, where he has been a hospital patient the past two months.

W. O. Davis is back from the hills up Goat River and reports six feet of of snow already in evidence.

Mrs. O. Myrene of Spokane is here on a visit with her sister Mrs. B. Johnson, at the Kitchener Hotel.

Remember the dance in Hunt's Hall on Saturday night, 23rd, with Mrs. Lister's orchestra furnishing the music. Room and a welcome for all.

Miss Edith Geroux left on Friday for Moyie, where she is on a visit with her sister, Mrs. StDenis.

Bill Arb and C. Lindbloom were business visitors at Moyie and Kimberley last week.

Dan McDonald, who is working at Yahk, spent the weekend at his home here. Jim Dodds of Erickson was a visitor with friends between trains, Sunday.

Mrs. N. K. Devlin, who has bren away for the past few months, arrived home on Friday.

Misses Esther Nelson, Mildred Andeen, Alice Molander and Jim and Jack Dodds and Ed. Senff were motor visitors to Yahk on Saturday.

A. Spencer of Creston was another business caller on Thursday.

Mr. and Mrs. Clarence Neligh of the Leadville mine, who have been away on a visit at Lewiston, Idaho, for a couple of weeks, returned Tuesday.

Ben Hannem left for Duck Creek on Wednesday where, we hear, he has secured a job.

Erickson

Birth—On October 19th, to Mr. and Mrs. T. W. Bundy, a daughter.

Mr. and Mrs. M. R. Palmer returned at the first of the week from a short visit with their daughter, Mrs. Whimster, at Nelson.

Putnam, Palmer & Staples have commenced woods operations at Goat River Crossing, and will be starting up the mill at a very early date.

L. T. Leveque and J. B. Holder came home on Monday from a few days shooting on the flats, and despite the unseasonable weather had very fine bags each ef ducks and a few geese.

Now that the rush in the orchards is about over everyone is hoping the Whirlwind Club will resume operations. Their popular price whists and dances certainly help pass the winter pleasantly.

The Exchange packing shed is closed and Creston Growers will probably finish packing by the end of the week. Growers who have not their own storage are hauling winter varieties to Creston Exchange warehouse.

Due to a mistakein the hour quite a number of worshippers turned up at 3 for the harvest thandksgiving service on Sunday afternoon at the schoolhouse, only to find church had opened an hour earlier.

Mrs. McKelvey had the misfortune on Wednesday last to sustain a fall in which she has had one of the bones in her right arm broken as well as badly spraining her wrist. Luckily the break is clear one and she is making a very satisfactory recovery.

Erickson has two hospital patients at Cranbrook at present, Sam Scott and Hunter Putnam both undergoing appendicitis operations at the end of the week. Mrs. Putnam, who accompanied Hunter got back on Monday and says both Mr. Scott and Hunter are coming along fine.

Watch for posters sale honsehold effects of M. R, Palmer, which takes place on Saturday, October 30th, at 2 p.m. Terms will be given.

A short-notice meeting of the irrigationists were called on Saturday on the return from the coast of Jas. Adlard, who had interviewed the provincial authorities and submitted an offer that if 25 per cent. of the money needed for the Arrow Creek project were guaranteed by the ranchers the government might favorably consider a loan for the balance. Considerable of the amount required was signed up at the meeting and on Monday and Tuesday Messrs. Littlejohn and Adlard made a canvass of the district, meeting with encouraging success. Mr. Adlard left on Wednesday for Victoria to again take the matter up and it is hoped the loan will now be authorized and work be started at a very early date.

RED ROSE TEA
"is good tea"
Next time try the finest grade
—Red Rose Orange Pekoe Tea.
80.

Exercise Your Franchise

It is one of the peculiarities of the human race that they intensely desire that which they are prohibited from having but which, once they obtain it, they neglect and frequently lose all interest in. It is an inherited trait in the human make-up. According to the Bible story our first parents were given full ownership and use of everything in the Garden of Eden except one thing—they were forbidden to eat the fruit of one particular tree. And that was the one thing they longed for and felt they must hav.

It has been found the world over that exacting prohibitory laws fail in their objects unless they are backed up with not merely a strong public opinion but practically an unanimous one. Legislative enactments without proper educational force culminating in public opinion generally prove a failure, because when people are told they cannot have or do any particular thing, that is exactly what they are determined to have or do. Apparently the best way to make children desire something is to tell them they cannot have it, and it is generally true that when they are given it they no longer want it.

This very human characteristic finds expression in politics as in other matters. From time immemorial men have agitated, struggled, fought and died to obtain the right of self-government. Men and nations have been prepared to sacrifice everything else to achieve personal and national liberty, the right to make and administer their own laws. Some of the most terrible wars have been fought over this one issue. The revolt of the American colonies and the War of Independence, the American Civil War, the French Revolution, the South African War, not to enumerate the many struggles recorded in all English Histories, tell the story of man's fight for self-government. Early Canadian history, the old Family Compact, and the gradual development of responsible government, is a long continued story of the same struggle.

Now that the fight has been waged and victory achieved in nearly all civilized countries, and men are accorded the full privileges of citizenship, a free and secret ballot, and full power to thus choose those who will make and un-make laws and administer public affairs, what value does the average man place upon this great privilege and right? Women, too, agitated for the right to vote on terms of equality with men, and only at a comparatively recent date were accorded that right. What value do they now place upon it?

In the last Presidential election in the United States it was necessary for public-spirited men and women and great public bodies and organizations to engage in a nation-wide campaign to arouse the general public out of their indifference sufficiently to get them to the polls and record their votes. Yet these were the descendants, only a few generations removed, of the men who fought under Washington for the right of self-expression and self-government. And notwithstanding this aggressive campaign a large percentage of people did not take the trouble to vote.

The same apathy is in evidence in Great Britain, although not to the same extent. Nevertheless it is sufficiently noticeable to lead Sir Sidney Low in an article in the Weekly Dispatch to say: "They will fight, and even die, to secure the vote. They obtain their votes and neglect to use them. Deny them the franchise, and they have an intolerable sense of injury and are ready to embark on revolution or rebellion in order to redress the wrong. Yet the privilege extorted by so many years of effort is treated with strange indifference when the fight is over and forgotten."

With a general election pending in Canada it became necessary to compile new and up-to-date lists of qualified voters, but it was also necessary in all our large centres of population to plead with and exhort and continually urge men and women to take the trouble to register in order that they might vote, and party workers had in numerous cases to practically drag people to the registration booths. And it has been the experience in every election that thousands of people have to be gone after and conveyed to the polls to vote. In Australia a law was recently enacted making failure to vote an offence punishable by fine, and South Africa, the scene of a bloody war to obtain the right to vote, is now contemplating passing a similar law.

On September 14 next the people of Canada are called to the polls to elect their representatives in the House of Commons and to determine who shall constitute the Government of Canada and what policies shall prevail in the enactment of future legislation and administration. It is the duty of every qualified voter, man and woman, to vote. No other business, no matter how important, can equal this in importance. It is not only Canada's business that is at stake, but your own personal business—those things which can only be done for you in a collective way, but your own business nevertheless.

Do not imagine it is any sacrifice on your part to devote a few minutes, or even hours, in discharging the obligations of your Canadian citizenship on one particular day in order to determine the character of Canada's Parliament for the next five years. Rather you will be making sacrifice of your own best interests if you fail to discharge your duty and exercise the greatest privilege of your citizenship, the permanent loss of which you would regard as a great grievance and outrage.

No Time to Hunt
For a Doctor when seized with Cramps, Colic or Diarrhoea.
Get safe and quick relief from
Chamberlain's Colic & Diarrhoea Remedy

IRREGULARITIES
NURSE TURNERS [illegible] Mens Herbal Tablets each one guaranteed effective six months supply $1 Mailed under plain cover from Nurse Turner, Campbell's Building, Park and Pelissier, Windsor, Ont.

THE NEW FRENCH REMEDY. No. 1 THERAPION No. 2 No. 3
No. 1 for Bladder Catarrh. No. 2 for Blood & Skin Diseases. No. 3 for Chronic Weaknesses
Sold by leading CHEMISTS, or return mail from [illegible]

Survives Death Valley

Of the world's hottest places, Death Valley, Calif., is notable. The temperature ranged from 122 to 140 degrees during a test run made in a Franklin by a driver from Ocean Park, Calif. Sand was so deep at times that the car made only two miles an hour, but in a run of nine hours and fifteen minutes 21 gallons of gasoline and a quart and a half of lubricating oil.

Minard's Liniment for Dandruff

Canada's Newsprint

Canadian exports of newsprint are nearly ten times greater than those of her nearest competitors Great Britain, Germany, Sweden, Finland and Norway. Canadian production for 1925 was over 1½ million tons, equal to that of the United States.

National Air Lines

Vast Network of Airways Planned For United States

A vast network of national air lines, covering the country, north, east, south and west, is the realization in sight of the United States department of commerce, according to announcement by Secretary Herbert Hoover, after a conference with President Coolidge. Two main arteries of the proposed system of aerial highways, stretching from New York to the Pacific coast and into the southwest from Chicago to Dallas and Fort Worth, were approved at the talk at the summer White House.

Autos Kill Many Birds

Motors Cut Wide Swath and Make No Distinctions

Illinois' state entomologist estimates that 100,000 birds are struck and killed yearly in that state alone by automobiles on concrete roads. At the same time on the same highways official figures show that more than 11,000 chickens were slaughtered last year, 12,500 rabbits, 20,000 gophers, 1,300 rats, 7,350 snakes, 2,000 toads, 2,750 cats and 650 polecats. The motor car's scythe of death cuts a wide swath and makes no distinctions.

LIFE WAS A BURDEN

Restored to Health Through the Use of Dr. Williams' Pink Pills

"It is a pleasure," says Mrs. Ross Boulter, of Victoria, P.E.I., "to tell you of the new health and strength I got through the use of Dr. Williams' Pink Pills. Before taking the pills life was a burden to me. I was so badly run down that I did not know what to do. My blood seemed to have turned to water, I was very pale, constantly tired, and was losing flesh. It was a trial to attempt housework. Added to this I had a bad cough and my husband and friends thought I was going into consumption. The medical treatment I was taking did not appear to do me any good, and I had about given up hope when a friend urged me to try Dr. Williams' Pink Pills. I got six boxes and found so much benefit that I got six more boxes. Before these were all taken I was a new woman restored again to good health. I gained in weight, the cough left me, my appetite returned and I once more had a good color. Better still, I was able to do my housework without fatigue. Needless to say I always recommend Dr. Williams' Pink Pills to ailing friends, and I hope this will be the means of pointing the road to good health to some other sufferer."

Try Dr. Williams' Pink Pills for anaemia, rheumatism, neuralgia, nervousness. Take them as a tonic if you are not in the best physical condition and cultivate a resistance that will keep you well and strong.

If you will send us your name and address a little book, "Building Up the Blood," will be mailed you prepaid. This book contains many uesful hints. You can get these pills through any medicine dealer or by mail at 50 cents a box from The Dr. Williams' Medicine Co., Brockville, Ont.

Depends

Caller: Is your boss busy?

Office Boy: Whatcher want to see him about—golf, booze or business?

Relief from Asthma. Who can describe the complete relief from suffering which follows the use of J. D. Kellogg's Asthma Remedy? Who can express the feeling of joy that comes when its soft and gentle influence relieves the tightened, choking air tubes! It has made asthmatic affliction a thing of the past for thousands. It never fails. Good druggists everywhere have sold it for years.

Stop Dangerous Practice

President Coolidge Bans "Poisoning" of Industrial Alcohol in U. S.

President Coolidge let it be known through his official spokesman that he is opposed to the "poisoning" of industrial alcohol, and Assistant Secretary of the Treasury Winston has ordered the discontinuance of the use of poisonous formulae.

The president of the United States has received hundreds of protests against the practice on the ground that many deaths have resulted and that, with the widespread sale of alcohol by bootleggers and the large quantities of industrial alcohol which are diverted for beverage purposes, the poisoning of the product might conceivably affect a large section of the population.

Minard's Liniment for Corns and Warts

WHEN USING WILSON'S FLY PADS READ DIRECTIONS CAREFULLY AND FOLLOW THEM EXACTLY

There is only one way to kill all the Flies

This is it—*Darken the room as much as possible, close the windows, raise one of the blinds where the sun shines in, about eight inches, place as many Wilson's Fly Pads as possible on plates (properly wetted with water but not flooded) on the window ledge where the light is strong, leave the room closed for two or three hours, then sweep up the flies and burn them. See illustration below.*

Put the plates away out of the reach of children until required in another room.

The right way to use Wilson's Fly Pads

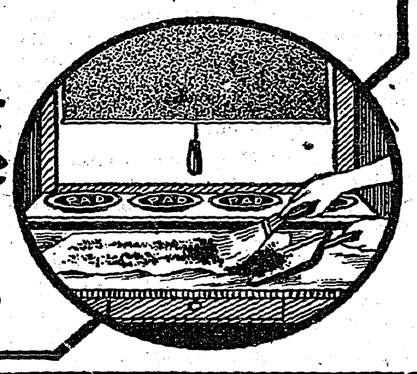

Minimum Wage Law

Higher Minimum Wages to be Paid to Women and girls in Saskatchewan

Higher minimum wages for women and girls employed in Saskatchewan shops and stores, laundries and factories and mail order houses are contained in new orders issued by the Saskatchewan Minimum Wage Board to come into force Sept. 21.

The minimum for female employed in shops and stores is raised from $14 to $15 a week. Learners are to receive $10, $12, and $13.50 a week during the first, second and third periods of six months respectively. At present the rates are $7.50, $10 and $12.

A feature of the new regulations is that they provide that seats must be supplied in the proportion of at least one to every four employees engaged in shops or stores.

The minimum in laundries and factories is raised from $13 to $14, while the rates for learners are unchanged. For all time worked beyond 48 hours both experienced and inexperienced workers must be paid not less than the minimum rate.

In shops and stores and laundries and factories and mail order houses no deduction for statutory holidays is allowed to be made from the minmum wage.

The minimum wages for female employees in mail order houses is also raised from $13 to $14, while the rates for learners are set at $9 instead of $8 for the first six months and $11 instead of $10 for the second six months.

The most obstinate corns fail to resist Holloway's Corn Remover. Try it.

Conductor Retires After Long Service

Conductor Thomas Stibbard, of division 17, Belleville, Ont., has retired from the service of the Canadian National Railways, making his last run on his 67th birthday, after completing 44 years and four months of service. He entered the railway service as signalman in 1882 at a wage of $1 per day. Since then at one time or another, he has had charge of every train running between Toronto and Montreal.

To Conquer the Air

Will Be Accomplished When Aircraft Designers Solve Problem of Hovering

Hovering is the greatest problem that faces the designers of aircraft. For lessons in this art the designer would do well to study the buzzard, which can remain stationary in the air without any visible movement of the wings for a considerable time. When a strong gust of wind comes the outward halves of the wings are bent right back almost at right angles to the body halves of the wings. In this way it remains stationary facing a sea gale—a wind which blows most other birds backwards. It is seldom that the buzzard flaps its wings—and it never gives more than three successive flaps at a time while remaining stationary.

When man has learnt the secret of the flight of the buzzard he will have conquered the air.

Its Quality Sells It.—The fact that so many thousands of intelligent people continue to use Dr. Thomas' Eclectric Oil speaks volumes for its healing efficiency. Ever since it was first introduced it has grown steadily in public favor, owing entirely to its manifold usefulness in relieving and healing sickness. As a specific for cuts, burns, scalds, and various inflammatory pains its record is beyond reproach.

Pessimism

First Taxicab Driver.—"I met my wife in a funny way—ran over 'er with me car an' later I married 'er."

Second Taxicab Driver.—"If ev'rybody hadda do that they wouldn't be so much reckless drivin'."

Sprains.
Avoid further pain and stiffness by rubbing with Minard's. It relieves inflammation, soothes and heals.
MINARD'S "KING OF PAIN" LINIMENT

Waxed Paper In A Handy Package

Tear off the exact quantity you want from the lip of the large protective box. No paper wasted—no time is lost. Para Sani stays clean and fresh until used

So strong and so heavily waxed is Pari Sani that it keeps out all air and preserves the freshness and flavour of meat, vegetables, milk, bread, cake and fruit.

Ask your dealer for Para Sani or write direct to

Appleford COUNTER CHECK BOOK COMPANY LIMITED
HAMILTON, CANADA

WESTERN AGENCIES
Pacific Waxed Paper Co. 320 Davie St. Vancouver
Western Waxed Paper Co. 200 McDermott Ave. Winnipeg
Hunter Martin & Co. Regina

166

Dairy Industry In Canada Is Forging Ahead, Particularly In The Western Provinces

Indications continue to be given of Canada's continued ascent to eminence in the dairy industry. British Columbia has just produced another world's champion cow after this honor has fallen in the past to many other Canadian provinces as well as on another occasion to the Pacific coast province. Canadian dairy stock has come to be in demand in many countries and recent purchases have been made by Russia, which business it is anticipated may reach important proportions. Production of dairy products continues to increase, particularly in the western provinces, which have so sensationally made a mark in this industry. The increasing volume of export trade is reflected in the expansion of storage facilities at Canadian ports.

Butter production in Canada during 1925, according to the final report of the federal department of agriculture, amounted to 180,663,783 pounds, as compared with 178,893,937 in the previous year. Ontario and Qnebec ran neck and neck in production, the former province leading with an output of 60,081,141 pounds, closely followed by the latter with 59,942,883 pounds. Next in order come the three prairie provinces, Alberta leading with 19,500,000 pounds; Saskatchewan accounting for 15,946,233 pounds; and Manitoba's figure being 13,663,312 pounds. Nova Scotia's production was 4,504,156 pounds; that of British Columbia, 4,210,000 pounds; Prince Edward Island, 1,583,131 pounds; and New Brunswick, 1,232,927 pounds.

From all over the Dominion come reports of yet further augmented production this year, especially in the western provinces, where the remarkable progress achieved in the dairy industry in the post-war period is being continued without abatement. Saskatchewan, for instance, in the first five months of the present year produced 5,082,631 pounds of butter as against 3,891,584 pounds in the period in 1925, an increase of 30.6 per cent. Looking back to the years before the war, the advance of the Dominion in this connection has been quite outstanding. Canadian butter production in 1915 was only 83,991,453 pounds, that of a decade later showing an increment of 115 per cent.

One Farm That Pays

Operated Near Philadelphia by Inmates of Boy's School

Nearly every farmer will tell you farming does not pay. But there is a farm close to Philadelphia which last year was credited with a profit of $30,400.

That was done on 600 acres. What was the secret? It was operated by nearly 600 schoolboys who received no pay for their labor.

So it seems that the trouble with farming is high cost of labor rather than high cost of things farmers must buy.

That farm which made a net profit of $30,400 belongs to the Glen Mills school, and not everything which comes from those Delaware county fields was placed in the profit column; oh, dear, no.

Expenses fell just short of $10,000, and that sum was subtracted from the $40,400 which the farm produced in one year.

Pennsylvania could affod to run free express trains to carry all our state welfare workers out to Glen Mills to see how sanity, when applied to an unfortunate lad, will produce golden results.—Philadelphia Inquirer.

Rare Animal In Hudson Strait

The norwhal or sea unicorn is a rare and valuable species of sea animal occasionally found in the northern waters of Hudson Bay and Strait, says the natural resources intelligence service of the department of the interior. It possesses a long ivory spiral horn extending forward from upper jaw, sometimes 8 feet long when mature and valued at about $3 per pound.

By means of active radium injected into the body, the rate of blood flow in the human system has been measured accurately for the first time.

Many U. S. Farmers For Canadian West

Over Three Hundred Came Through Fargo, N. Dakota, In June

Immigration of actual farm settlers from United States to Canada continued actively, according to information given out at Ottawa. In the month of June the Canadian Government agent of Fargo, North Dakota, recorded the movement to Canada of 354 American settlers. These farmers, accompanied their wives and families, represent a population of 541, an increase of 49 per cent. over the same period a year ago. They brought with them cash and effects valued at $1,381,750. The movement of cash and effects at the Fargo agency alone in the single month of July amounted to $886,200. The Fargo agency is one of 18 maintained in the United States by the Canadian department of immigration and colonization.

Trans-Pacific Bees

Work in B.C. During Summer and in Australia During Winter

Bees have not yet given notice of striking for an eight-hour day but they may yet get together and protest against the double-season work started by an ingenious beekeeper in British Columbia. To make his bees gather two crops of honey per year instead of one, he has adopted the plan of keeping them in British Columbia during our summer months and then shipping them across the Equator down to Australia when winter comes to the Northern Hemisphere. After the voyage across the Pacific the bees are supposed to emerge from their hives and start to work on their second summer of the year. How long the beekeeper intends to keep up this shuttle system has not been learned.—New York World.

Boosting Hog Production

Expect to Ship One Million Dollars Worth of Hogs From Prince Albert District

Hogs to the value of $400,000 were shipped from the Prince Albert district in 1925. This sum was far in advance of that received the previous year and the increase was due to a considerable extent to the activities of the agricultural society boosting hog production. This year the hog raisers' slogan is one million dollars worth of hogs, and from present indications this mark is more than likely to be attained.

"Johnny, what do you mean by coming to school like that? Your hair is disgraceful."

"No comb, miss."

"Can't you use your father's comb?"

"No hair, miss!"

Crop Acreage In Manitoba

Aggregate Slightly Less Than Two Per Cent. Smaller Than 1925

The Manitoba department of agriculture states that final figures as to acreage sown this year in Manitoba to wheat, oats, barley, fall rye, spring rye and flax show the aggregate acreage is a little less than two per cent. smaller than it was in 1925, being very close to the same acreage as in 1924.

In wheat the southern districts of Manitoba show a greater acreage this year than last, but there is a shrinkage in the northern parts. Oats show a slight decrease practically in all districts. Though barley has increased slightly in the central western part of Manitoba, it is down almost two per cent. in the whole province. There is quite a drop in rye, but an increase of about 40 per cent. in flax.

On the whole, the acreages of 1925 and 1926 are more nearly alike than the acreages of any two successive years for some time.

The figures were compiled from individual returns submitted by over 13,000 farmers, and the total number of farmers estimated as being in the province in 1926 is 51,100.

For statistical purposes the province is divided into fourteen crop districts.

Argentine Improves Quality Of Butter

Factories Equipped With Everything Necessary For Pasteurizing Cream

Since October, 1924, when the Argentine department of agriculture began its campaign for the improvement of Argentine butter, 35 of the 62 butter factories in that republic have been equipped with the necessary installations for the neutralization and pasteurization of all the cream they use in butter making. The resulting improvement in quality and uniformity has helped materially in marketing Argentine butter in the principal foreign market, England. The results of the campaign have been so satisfactory that it is now predicted that in another year every imporiant butter manufacturer in Argentina will be treating all cream according to this system.

Egg Production Increases

Canadians Now Eating More Eggs Than In 1920

Egg production in Canada has increased to over one hundred millon dozen, or seventy per cent., since 1920, according to a government report. This enormous volume of eggs has been consumed almost entirely in Canada as a result of the improved quality and increased consumption brought about by the application of the egg regulations.

In 1920, Canadians consumed only 16.8 dozen eggs per capita, while in 1925 the per capita consumption was 26.8 dozen.

Phonographs are used in teaching English in the schools of the Philippines.

Possibilities Of Beet Culture And Beet Sugar Manufacture Throughout Western Canada

Gives Splendid Returns

Butter Pays Farmer Better Than Any Product He Markets

The butter industry returns the farmer more of the price paid for butter by consumers than any other product he markets, according to the national dairy council in the United States. During the last year the farmer has received from 78 to 80 cents out of every consumer's butter dollar, while he averaged only 45 cents from meat, potatoes and wheat, three other staples of life. In addition to this, he has been paid a daily cash return on his investment and labor, and his cows have supplied fertilizer necesary to maintain the productiveness of his land.—Simcoe Reformer.

A Productive Hen

Nebraska Hen Produces 1,186 Eggs In Eight Laying Seasons

Producing 1,186 eggs has been the lifetime work of a White Leghorn hen, owned by the state agricultural college of Nebraska.

Just passing the thousand mark puts her in a class sought by mnay, but achieved by few hens, according to Prof. E. H. Musselil, who says there are records of only three or four hens in the world to reach that number. The hen is nine yeas old, has had eight laying seasons and still has a future of productivity, they profess.

Hutterite Colony

Operates Own Stores and Other Commercial Enterprises

So successful have the Hutterites been with their colony, some 40 miles east of Calgary, that they have paid more than $150,000 cash for farm lands west of Beiseker, 45 milos northwest of Calgary, as a colony site. About 45 persons will comprise the colony which is self-contained, operating its own stores and other commercial enterprises. The members are allotted supplies and funds by the secretary-treasurer and work on a community co-operative basis.

An Excellent Showing

T.B. Test In New Saskatchewan Free Area Is Gratifying

Out of 3,300 head of cattle recently reported as tested for tuberculosis in the New Saskatchewan T. B. area, east of Last Mountain Lake, only 39 reactors have been discovered, or only one and a half per cent. This is an excellent showing in comparison with similar tests in T.B. free areas of Manitoba, Quebec and British Columbia, and is not far behind the phenomenal record set by Prince Edward Island.

Sugar manufactured in Western Canada, from beets grown in that territory, is now on the market, and the whole of the prairie provinces is elated over the successful launching of the first sugar factory at Raymond, Alberta. There is general enthusiasm over the prospect opening out of beet sugar production in Western Canada on a very substantial scale, for it is confidently felt that this is but the initial step in a great combined agricultural and industrial movement, the first of a chain of factories which will come to dot Southern Alberta from the main line of the Canadian Pacific Railway to the international boundary, and spread eastward into sections of the sister provinces of the prairie.

There is every reason for this optimistic attitude. The pioneer company which has been responsible for this first Alberta enterprise has declared its willingness and desire to expand through the erection of other factories in the Southern Alberta area, and all conditions are such as to induce them to carry out this programme of expansion. It is known that there are other companies anxious to establish sugar factories in other districts of the Canadian west, and circumstances and conditions are combining to bring them to the decision to take this step. That "well begun is half done" offers every indication of being extremely applicable to the production of sugar beets and beet sugar in Western Canada.

The preliminary work accomplished so successfully in Southern Alberta has given a tremendous impetus to attention to the possibilities of beet culture and beet sugar manufacture throughout Western Canada, and from developments which have been undertaken in other sections of the prairie, in a consideration of the expressed desire of other industrial organizations to locate in Canada, this new and valuable activity, bearing so many agricultural and industrial benefits in its wake, is due for wide expansion in the future.

Manitoba, through the experimental farms in the province, has long been experimenting with sugar beets, mainly with the object of testing the leading varieties for manufacturing purposes, with results that have been generally satisfactory and indicate that beets grown in different parts of the province could meet factory requirements. The first really serious investigation into the growing of beets in Manitoba was undertaken in 1925. The Manitoba Sugar Company distributed, under the supervision of an experienced sugar beet man, seed to one hundred farms at forty points within a radius of seventy-five miles of Winnipeg. At the request of boards of trade seed was sent to Brandon, Portage la Prairie, Yorkton and Prince Albert. Another enterprise grew beets on 260 test plots throughout the eastern and southern portions of the province, chiefly in the Red River and Assiniboine valleys.

Despite early, wet weather, 80 per cent of the crop was satisfactory, and early analysis pointed to a sufficient sugar content and purity. Results on the whole were considered encouraging enough to justify arrangements for an increase in the acreage in 1926. The city of Brandon showed itself particularly interested and energetic. Samples of beets grown in the district were shipped for testing purposes to the Manitoba Agricultural College, which has installed a special equipment for the analysis of sugar beets, and to the American Beet Sugar Company, Grand Forks, N.D.

Was Rather Expensive

A little boy of six put his arm into a water hydrant in New York. It took the fire brigade half an hour to wreck the hydrant so that the little arm could be liberated. And it will cost several hundred dollars to replace the shattered hydrant.

Waggish Diner (with menu).—Chicken croquettes, eh? I say, waiter, what part of the chicken is the croquette?

Waiter.—The part that's left over from the day before, sir.

Being sorry for others is sometimes a mild form of boasting.

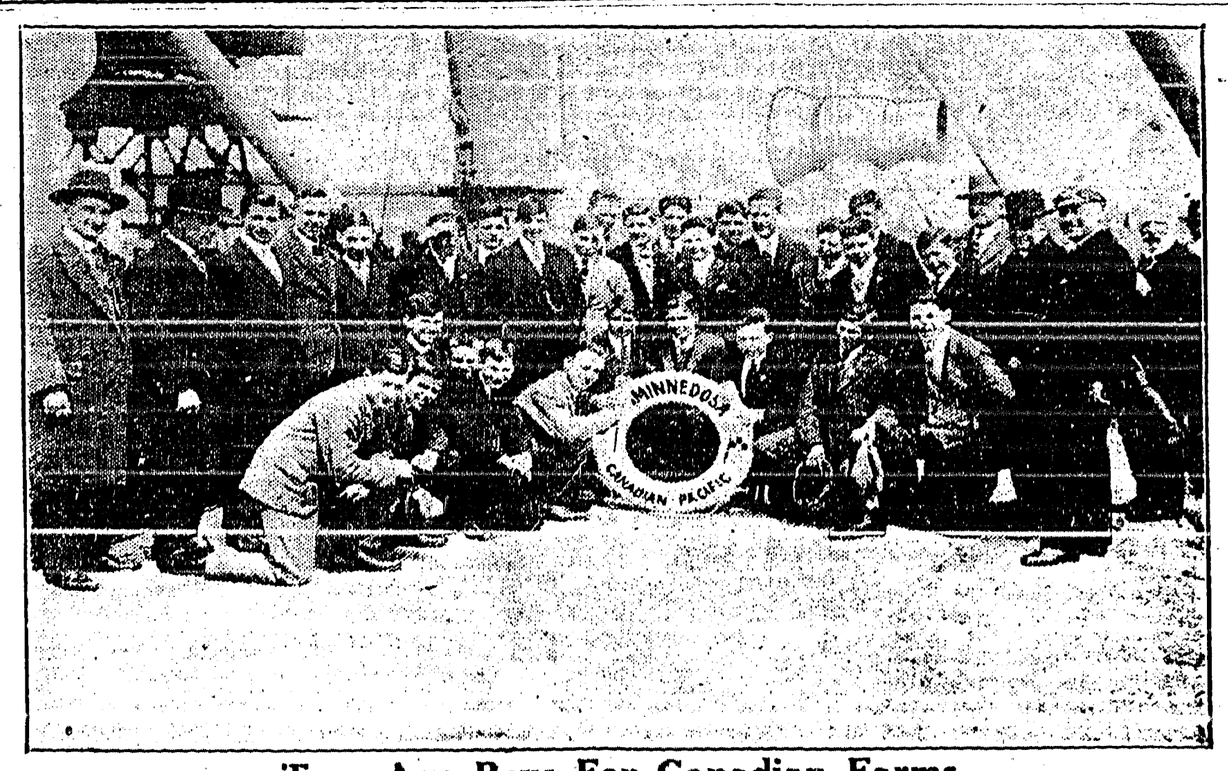

Teen-Age Boys For Canadian Farms

A party of 30 boys ages 15-17 years, left Southampton recently for Canada on board the Canadian Pacific liner Minnedosa. The boys who have each received free passage under the Empire Settlement Act are being sent out under the auspices of the Ontario Government and on arrival in Canada will proceed to the Government Farm, "Vimy Ridge" near Guelph, Ontario, from where they will be placed on selected farms and receive after care and supervision from the Ontario Government for a period of three years.

PIGS FOR SALE—Purebred Yorkshires, $5 at six weeks old. H. Clements, Erickson.

Loyal Orange Lodge, No. 2095

Meets THIRD THURSDAY of each month at Mercantile Hall. Visiting brethren cordially invited.

W. H. CRAWFORD, W.M.

SYNOPSIS OF LAND ACT AMENDMENTS

PRE-EMPTIONS

Vacant, unreserved, surveyed Crown lands may be pre-empted by British subjects over 18 years of age, and by aliens on declaring intention to become British subjects, conditional upon residence, occupation, and improvement for agricultural purposes.

Full information concerning regulations regarding pre-emptions is given in Bulletin No. 1, Land Series, "How to Pre-empt Land," copies of which can be obtained free of charge by addressing the Department of Lands, Victoria, B.C., or to any Government Agent.

Records will be granted covering only land suitable for agricultural purposes, and which is not timberland, i.e., carrying over 5,000 board feet per acre west of the Coast Range and 8,000 feet per acre east of that Range.

Applications for pre-emptions are to be addressed to the Land Commissioner of the Land Recording Division, in which the land applied for is situated, and are made on printed forms, copies of which can be obtained from the Land Commissioner.

Pre-emptions must be occupied for five years and improvements made to value of $10 per acre, including clearing and cultivating at least five acres, before a Crown Grant can be received.

For more detailed information see the Bulletin "How to Pre-empt Land."

PURCHASE

Applications are received for purchase of vacant and unreserved Crown lands, not being timberland, for agricultural purposes; minimum price of first-class (arable) land is $5 per acre, and second-class (grazing) land $2.50 per acre. Further information regarding purchase or lease of Crown lands is given in Bulletin No. 10, Land Series, "Purchase and Lease of Crown Lands."

Mill, factory, or industrial sites on timber land, not exceeding 40 acres, may be purchased or leased, the conditions including payment of stumpage.

HOMESITE LEASES

Unsurveyed areas, not exceeding 20 acres, may be leased as homesites, conditional upon a dwelling being erected in the first year, title being obtainable after residence and improvement conditions are fulfilled and land has been surveyed.

LEASES

For grazing and industrial purposes areas not exceeding 640 acres may be leased by one person or a company.

GRAZING

Under the Grazing Act the Province is divided into grazing districts and the range administered under a Grazing Commissioner. Annual grazing permits are issued based on numbers ranged, priority being given to established owners. Stock-owners may form associations for range management. Free, or partially free permits are available for settlers, campers and travellers, up to ten head.

You are missing something

—missing the thrill of hearing music of a new fullness, beauty and range. You must come in to-day to listen to this

New

Orthophonic Victrola

Our treat,—your's too!

Creston Drug and Book Store

THE CRESTON REVIEW

Issued every Friday at Creston, B.C. Subscription: $2.50 a year in advance. $3.00 to U.S. points.

C. F. HAYES, Editor and Owner.

CRESTON, B.C., FRIDAY, OCT. 22

Growers Asking Seasonal Tariff

OTTAWA, Oct. 14.—The interests which are demanding a seasonal tariff being applied to fruit and vegetables imported to Canada have made representation to the Tariff Board that the anti-dumping regulations adoped by the late government be modified, and that lower valuatoins, satisfactory to jobbers and producers, be rgreed to.

It is further proposed that, without waiting till next session the new rates ought to be made effective under the existing provisions of the Customs Act.

OTTAWA, Oct. 14.—The Canadian Horticultural Society wants a seasonal tariff on fruits and vegetables coming into Canada from the United States, and at a private sitting of the tariff board on Tuesday afternoon they presented their argument, through L. F. Burrows, secretary-treasurer. Mr. Burrows submitted a memorandum stating that from a survey of conditions in the horticultural areas, the farmers are not prosperous and production decreased because of lack of prosperity. He gave statistics to show an increasing importation of fruits and vegetables that are produced by Canada as well as those that are not produced here.

The increased imporatation of the former in 1921 exceeded by $17.592,211 what was imported in 1911. In the fiscal year ended March 31 last, the smports were $13.618,940. This, it is calculated, represented the production of 9807 farms and enough to provide work for 42,000 people.

The proposi ion put forward was for a sliding scale of duties on fruits and vegetables, which would be highest just before the Canadain product comes on the market, so that the appetite of consumers will not have have been satiated beforehand.

The present duty is on an ad valorem basis and instead of this a specific duty is suggested of two cents a pound on cherries all the year; two cents per pound on peaches from July 20 to October 31, one cent on pears, July 31 to December 21; one cent on apricots all the year; three cents on strawberries and raspberries, in June and July; three cents a pound on canteloupes and muskmelons, July 31 to December 31; three cents each on other melons; one-half cent on cranberries and 30 cents a box on apples all the year.

In the vegetable list the seasonal tariff suggested covers twenty-six different varieties, including two cents a pound on tomatoes from June to December: two conts on cauliflower, May 15 to November 15; three cents on peas, May to September; one and a half cents on lettuce all the year; two cents on cucumbers. May to November; onions. all year tariff, one half cent pound; cabbage, June to January, 1c pound; celery, June to December, 2c pound; asparagus, April 15 to June 30, 3c pound; peas, May to September, 3c pound; June 15 to October 31, 2c pound. The pretariff on vegetables is 30 per cent. ad valorem all the year around.

Before the board makes any recommendation to the government there will be a public hearing of the other side that comprises the dealers and consumers.

MEN'S

Pure Wool Hose

at

50c. Pair

A pure wool hose with wide bar ribs, close knit top—just the hose you are wanting for these chilly days.

COLORS:

Grey - Fawn - Black.

V. MAWSON

MINERAL ACT

FORM F

Certificate of Improvements

NOTICE OF APPLICATION

Jolly Boy, Bobcat and Bon Ton Mineral Claims, situate in the Nelson Mining Division of West Kootenay.

Where located: On Iron Mountain, northwesterly from Kitchener, B.C. Lawful holder: Charles Plummer Hill, of Victoria, B.C. Number of the holder's Free Miner's Certificate: No. 2809-D.

TAKE NOTICE that I, G. A. M. Young Free Mider's Certificate No. 69084-C, acting as agent for the said Charles Plummer Hill, intend, sixty days from the date hereof, to apply to the Mining Recorder for Certificates of Improvements for the purpose of obtaining Crown Grants of the above claims.

And further take notice that action, under Section 85 of the Mineral Act, must be commenced before the issuance of such Certificates of Improvements.

Dated this 21st day of October, A.D. 1926.

MINERAL ACT

FORM F

Certificate of Improvements

NOTICE OF APPLICATION

Vermilion, Kootenay Warrior, and Old Chief Mineral Claims, situate in the Nelson Mining Division of West Kootenay.

Where located: On Iron Mountain, northwesterly from Kitchener, B.C. Lawful holder: Charles Plummer Hill of Victoria, B.C. Number of the holder's Free Miner's Certificate: No. 2809-D.

TAKE NOTICE that I, G. A. M. Young, Free Miner's Certificate No. 69084-C, acting as agent for the said Charles Plummer Hill, intend sixty days from the date hereof to apply to the Mining Recorder for Certificates of Improvements, for the purpose of obtaining Crown Grants of the above claims.

And further take notice that action, under Section 85 of the Mineral Act, must be commenced before the issuance of such Certificate of Improvements.

Dated this 21st day of October, A.D. 1926.

NELSON ASSESSMENT DISTRICT

I HEREBY GIVE NOTICE that on MONDAY, the 1st DAY OF NOVEMBER, 1926, at the hour of 10 a.m., at the Court House, Nelson, B.C, I will sell at public auction the Crown Granted Mineral Claims in the list hereinafter set out, of the persons in the said list hereinafter set out, for delinquent taxes unpaid by said persons on the 30th day of June, 1926, and for penalty, costs and expenses, including the cost of advertising said sale, if the total amount due is not sooner paid.

LIST OF PROPERTIES

NELSON MINING DIVISION

NAME OF OWNER	NAME OF CLAIM	Lot No.	Taxes	Penalty	Costs	TOTAL
Hamilton, C. R.	Alexandre	5729	$12 50	$ .62	$13 75	$26 87
Eureka Copper Mines, Ltd.	Alhambra Fraction	4651	1 25	.06	13 75	15 06
Myers, S. L. (Estate)	Argentenil	3326	15 00	1 65	13 75	30 40
Hanson, Levi B.	Arlington	3648	10 50	.52	13 75	24 77
Hanson, Levi B.	Arlington Frac.	3649	2 75	.14	13 75	16 64
Williams & Murdoff	Beaver	9920	13 00	.65	13 75	27 40
Fletcher, Margaret E.	Bryan	1699	7 75	.39	13 75	21 89
Dickinson, J. P. & Carron, J.	Buckless	12078	13 00	.65	13 75	27 40
Peters, Ed.	Canadian Pacific	3981	156 00	61 62	13 75	231 37
Eureka Copper Mines, Ltd	Champion	4648	12 75	.64	13 75	27 14
Williams & Murdoff	Daisy Fractional	9922	.75	.04	13 75	14 54
Hanson, Levi B.	Directorate	4442	7 00	.35	13 75	21 10
Hanson, Levi B.	Directorate Fraction	4882	2 75	.14	13 75	16 64
Dickinson, H. P. & Carron, J.	Dickinson	12079	13 00	.65	13 75	27 40
Hamilton, C. R.	Dumas	5727	12 50	.62	13 75	26 87
Eureka Copper Mines, Ltd.	Eureka	5552	13 00	.65	13 75	27 40
Cottonwood G. M. Co.	Golden Wreath	495	5 25	26	13 75	19 26
Cottonwood G. M. Co.	Golden King	496	5 25	.26	13 75	19 26
Raymond, Amanda C.	Golden Cross	4388	12 50	.62	13 75	26 87
Peters, Ed.	Golden Calf	3980	126 00	49 74	13 75	189 49
Williams & Murdoff	Golden Belle	9917	12 00	.60	13 75	26 35
Eureka Copper Mines, Ltd.	Gold Leaf No.2	12457	11 75	.59	13 75	26 09
Eureka Copper Mines, Ltd.	Gold Leaf Frac.	12458	4 75	.24	13 75	18 74
Read, J. E. (et al)	Ida D.	2462	13 00	.65	13 75	27 40
Peters, Ed.	Joplin	5571	120 00	47 40	13 75	181 15
Raymond, Amanda C.	Katie	4386	9 25	.46	13 75	23 46
Lindsay, Gordon C.	Long Tom	386	12 25	.61	13 75	26 61
McDonald, J. (Estate)	Minnie	246	.25	.01	13 75	14 01
Gausdal, Margaret	Minnie	3931	11 00	.55	13 75	25 30
Hanson, Levi B.	Micawber	4443	12 25	.61	13 75	26 61
Hanson, Levi B.	Micawber Fraction	4444	.75	.04	13 75	14 54
Hanson, Levi B.	Original	5120	6 50	.32	13 75	20 57
Hanson, Levi B.	Original Fraction	5125	11 25	.56	13 75	25 56
Raymond, Amanda C. (Estate)	Referendum	4387	8 00	.40	13 75	22 15
Williams & Murdoff	Riverside Fractional	9925	12 50	.62	13 75	26 87
Gausdal, Margaret	Roy No.2	3930	11 50	.57	13 75	25 82
Selous, Harold	Rambler	5293	130 00	56 17	13 75	209 92
Wright, Harry & White, Bruce	Tamarac	3802	13 00	.65	13 75	27 40
Doolittle, Geo. & Cole, F. C.	Tough Nut	199	5 25	.26	13 75	19 26
Eureka Copper Mines, Ltd.	Toronto	4646	13 00	.65	13 75	27 40
Eureka Copper Mines, Ltd.	Viking Fraction	4649	5 25	.26	13 75	19 26

TRAIL CREEK MINING DIVISION

NAME OF OWNER	NAME OF CLAIM	Lot No.	Taxes	Penalty	Costs	TOTAL
McIvor, McIvor Campbell, Bald, A. C.; Johnston, G. D.; Johnston, C. E. W.	April Fool	1212	$ 7 50	$ .37	$13 75	$21 62
Nugent, Edward	Belcher	1951	8 50	.42	13 75	22 67
Swanson, Oliver	Boundry No.2	4666	9 50	.47	13 75	23 72
Hamilton, C. R.	Caledonia	734	5 25	.26	13 75	19 26
California Roy M. Co. Ltd.	California	956	13 00	.65	13 75	27 40
Montreal Gold Fields Ltd.; Cook, J. R.	Coxey	1221	10 25	.51	13 75	24 51
Hamilton, C. R.	Dubrovnik	5436	12 50	.62	13 75	26 87
B. C. Southern Mines, Ltd	Gertrude	690	4 25	.21	13 75	18 21
California Roy Co., Ltd	Giant	997	10 50	.52	13 75	24 77
Fraser, J. S. T. (Estate); Hamilton, C. R; and Baillie, E.	Good Hope	1045	6 00	.30	13 75	20 05
Hackney, Rose H.	Hope No. 2	4605	5 00	.25	13 75	19 00
Hackney, Rose H.	Maud S.	1442	8 25	.41	13 75	22 41
Williamson, T. H.; Estey, F. A.; Wheeler, Jane; McDaniel, E.	Mountain Chief	2393	26 00	2 86	13 75	42 61
B. C. Mining Co., Ltd.	Peak	1209	2 50	.12	13 75	16 37
B. C. Mining Co., Ltd.	Sam Hayes	8014	.75	.04	13 75	14 54
Hamilton, C. R.	Silverine	732	10 75	.54	13 75	25 04
Costello, W. E.	Trilby	1626	12 00	.60	13 75	26 35

Dated at Nelson, B.C., this 25th day of September, 1926

W. J. STURGEON,
Provincial Collector.

Advocates Selling "Macs" in U.S.

Editor Daily News:

Sir—It is a doleful report which you publish in your issue of last week from the Associated sales manager on the existing apple marketing situation. The fruit business is ever changing but it is some relief to note that amongst all his troubles Mr. McNair has no grievance that the protection the fruit industry enjoys is not high enough, or that the famous anti-dump is not functioning properly.

A solution for the virtual disappearance of a home market is not easy to find. The field for the further protection of the industry is not yet exhausted; luxury taxes on imported fruits, embargoes even are yet untried, or we might even take these bumps and wait till Canada populates and consumption increases. The fact appears to be that hundreds of cars of McIntosh apples are in the hands of the regular shippers when they should be in the mouths of the consumers, or on their way there.

It is timely to ask, therefore just how long we—not necessarily Mr. McNair—are to continue to place the finest dessert apple produced in the British Empire into the most unreliable, least discerning and as often as not the most impoverished market on the North American continent.

In 1920 the policy of Charles L. Lowe, then sales manager of the Co operative Growers, placed Macs in the eastern United States markets successfully. The following year was disastrous comparatively. Since then no sales manager has dared do more than nibble at the outlet. Had the United States large discriminating markets been consistently followed and fostered, I venture to say the grower would not now be wailing the prairie conditions.

With the production of McIntosh apples nearing 50 per cent of the whole, with none of the variety produced in the States to compare and compete except for a few hundred cars west of the Great Lakes, it surely promises more for the British Columbia fruit grower to grow that apple which he can grow well, and place in such markets under reciprocal arrangements, than to take bumps of economic conditions in home markets which are now ever recurring and perhaps intensifying.

GUY CONSTABLE.

Apples! Apples! Apples!

WANTED!

Several Cars of Winter and Fall Apples in Bulk, Crated or Wrapped. Wire us your cash quotations. Consignments solicited. Returns made promptly.

The Calgary Apple House

224 Ninth Ave. W. CALGARY, Alta.

The sale of Beer by the glass Vindicated

THE Government Control of beer sales to the people of British Columbia in licensed premises has been vindicated by the orderly manner in which these premises are conducted.

These quiet and comfortable establishments prove that the open and above-board sale of pure beer has in great measure ended the evils attending the illicit sale of strong drink. They have proved that the self respect and good behavior of the people of British Columbia are more to be depended on than the opinions of those who wish to prevent the people from having any beer at all.

You may find ADULT MEN enjoying a healthful and invigorating glass of beer in the quiet and ease that the well-to-do have in their clubs. Licensed premises in the colder winter months are more than ever the working man's club, where he finds the company and comfort that is his right.

The supervision and regulation of licensed premises by the Government is a guarantee that the excellent conditions under which beer is sold shall continue. Efficient Government Inspectors see not only that such licensed premises are operated in a strictly sanitary manner. They look for a high standard of conduct.

The purity and wholesomeness of all beers served—supplied by the Amalgamated Breweries of British Columbia—is guaranteed by the frequent and strict analyses to which they are subjected by the Government. In the present administration of Beer Parlors the interests of the public are completely protected.

Amalgamated Breweries of British Columbia, in which are associated Vancouver Breweries Ltd., Rainier Brewing Co., of Canada Ltd., Westminster Brewery Ltd., Silver Spring Brewery Ltd., Victoria Phoenix Brewing Co. Ltd.

This advertisement is not published or displayed by the Liquor Control Board or by the Government of British Columbia.

Local and Personal

COW FOR SALE—3-year old new milch cow and calf, $75. Mrs. P. Heric, Erickson.

A whist drive will be held on Friday afternoon, October 29th, at 3 o'clock, in the Parish Hall. Admission 25c.

FOR SALE—30-gallon hot water tank and piping, $12.50. Also large, new washtub and set of feather pillows. Mrs. W. K. Brown, Creston.

COW FOR SALE—One gentle milch cow, Jersey-Shorthorn, 6 years old, extra good cream and butter cow, due to freshen October 21st, $75. Mrs. M. Nathorst, Wynndel.

TOWN PROPERTY—Lots for sale on Barton Avenue, Creston, $10 down and $10 a month, with no interest. App'y Mrs. F. A. Barton, 2912 Wood-and Drive, Vancouver, B. C.

PHOTOS—Mr. V. C. Russell of the Photo Crafts Studio and Art Store, Cranbrook, will be in the Lamont building, Creston, on November 4th, 5th and 6th. Don't miss this chance to get your Christmas portraits taken.

Light and Heavy

Shoes Made to Order

New Stock of Harness

Second Hand Store in connection

A. Mirabelli

Shoe and Harness Repairing

Form No. 13.
(Section 30.)

LAND ACT

NOTICE OF INTENTION TO APPLY TO PURCHASE LAND

In Kootenay Land Recording District of Nelson District, and situate directly north of Sublot No. 18, Lot No. 4505, on Duck Creek, in the Kootenay District.

Take notice that Arthur Glasier, of Sirdar, B.C., occupation, farmer, intends to apply for permission to purchase the following described lands: Commencing at a post planted at north-east corner of Sublot No. 12 of District Lot 4505 on Duck Creek; thence 40 chains west; thence 40 chains north; thence 40 chains east; thence 40 chains south, and containing eighty acres, more or less.

ARTHUR GLASIER, Applicant.

Dated Sept. 4, 1926.

DeForest & Crosley

RADIO SETS

IS THE LATEST OF RADIO

Installed in Console Cabinet made by McLagan. Cannot be surpassed by anything in Radio.

Lower prices and can give easy terms. Will be pleased to have you call in and hear our machine any evening. Everything in Radio Batteries.

BEVAN'S GARAGE

Money Gives Confidence

Those who have money carry on their work in life with greater confidence. A Savings Account with this Bank if added to regularly even with small sums will soon give you the confidence that only the possession of money can give. There is a Savings Bank Department at every branch of this Bank. 41

IMPERIAL BANK OF CANADA

CRESTON BRANCH,

C. W. ALLAN, Manager.

Your Pocket

used as a bank has many disadvantages.

Money carried in it is easy to spend on trifles or may be lost or stolen.

Weekly deposits in our Savings Bank will accumulate rapidly.

Small or large accounts are welcome.

652

THE CANADIAN BANK OF COMMERCE

Capital Paid Up $20,000,000
Reserve Fund $20,000,000

Creston Branch - D. T. Scrimgeour, Manager

We are now in a position to supply all your needs in

GAS - Lubricants - COAL OIL

The quality of all the Canadian Oil Company products is too well known to need comment and the price is right—made in Canada, too. One trial will convince you that SILVERLIGHT IS THE COAL OIL TO use. Burns with a clear flame and no smoke.

Cereals, Sugar, Nails, &c., always in stock

FARMERS' SUPPLY DEPOT

P. BURNS & CO., Ltd.

MEAT MERCHANTS

TRY OUR

SHAMROCK PORK SAUSAGE

An economical dish, easy to serve.

Shamrock Brand HAM, BACON and LARD

GLENDALE CREAMERY BUTTER

Government graded, highest quality.

FRESH and CURED FISH

all varieties.

Choicest BEEF, PORK, MUTTON, VEAL, LAMB

BURNS' IDEAL POULTRY FOOD

increases egg production and produces better poultry. Buy the best.

WORLD HAPPENINGS BRIEFLY TOLD

A hundred million dollar farm credit to afford relief to farmers soon will be under consideration by President Coolidge and several New York bankers.

Rev. Brother Theodore de Bijl, O.M.I., well known as a designer of Catholic churches and missions, is dead in his 52nd year. He had designed edifices in all parts of the Dominion.

Development of two processes for the distillation of coal at low temperatures, which, it is predicted will solve England's coal mining labor surplus, has been announced by the International Combustion Engineering Corporation.

J. Antonia Beaudry, 49, well-known Montreal business man and publisher of Le Priz Courant, a Montreal weekly review, was found shot to death in his office. It was at first thought that he had died a natural death, but an examination at the morgue led to the discovery of a bullet in his back.

The total world wheat crop apparently will be slightly above that of last year, according to estimates received by the department of agriculture at Washington. Demand, however, may be stronger because of low stocks of old wheat, reduced supplies of rye and potatoes and short wheat crops in the Orient.

Printed Frocks the Vogue For All Occasions

Fashion—more practical than we give her credit for—has given her smart endorsement to the frock of printed material. For luncheon and afternoon wear, the model pictured here is smart, and not too dressy, and may be fashioned of crepe de chine, rayon or cotton voile. The frock is straight in line except for the flared sections set in at the sides, which are very full at the lower edge, and a scraf collar tying on the left shoulder. Long, loose sleeves are set into the armholes. No. 1307 is in sizes 36, 38, 40, 42, 44 and 46 inches bust. Size 38 bust requires 3¾ yards 39 inch figured material; tie collar ⅛ yard contrasting cut crosswise. Price 20 cents.

Home sewing brings nice clothes within the reach of all, and to follow the mode is delightful when it can be done so easily and economically by following the styles pictured in our new Fashion Book. A chart accompanying each pattern shows the material as it appears when cut out. Every detail is explained so that the inexperienced sewer can make without difficulty an attractive dress. Price of the book is 7 cents the copy.

How To Order Patterns

Address: Winnipeg Newspaper Union, 175 McDermot Ave., Winnipeg

Pattern No.....Size.....

.....

.....

Name .....

Town .....

W. N. U. 1643

Canadian Development
(By C. W. Peterson)

It would be well for Canada to take stock of herself, her resources and her institutions and commence to formulate national aims in keeping with her peculiar conditions and limitations. Have we, for instance, any rational ideas in respect to our population requirements? Should we aim at the status of Russia with 15 per cent. urban nad 85 per cent. rural population, or should we strive to reach the standard of the United States with 67 per cent. urban and 33 per cent. rural population? At what point lies the normal equilibrium for Canada? Obviously, such questions as these must be answered approximately before we can attempt to construct intelligent, rational development policies. Some years ago an "Economic Commission" was created by our Federal Government to give us the answer. It never made a report and died on the job!

Thinking persons can, however, all agree on one point, namely, that our present agricultural population is ridiculously out of proportion to the vast area of our agricultural lands, east as well as west, fairly fit for settlement. There can be no manner of doubt that this condition must be remedied as promptly as humanly possible. It constitutes, in fact, our great, national tragedy. As was suggested at the last Dominion Boards of Trade conference, Canada's best brains should be commandeered for public service and focussed on correcting this top-sided, uneconomic state of affairs, because we can have no lasting prosperity until increased agricultural production overtakes our present greatly over-extended industrial, governmental and transportation plants.

There is, however, a deplorable absence of intelligent opinion in Canada on the vital question of colonization. Important occupational groups are at present even in violent hostility to public expenditure in this direction, their judgment being founded largely on superficial premises. The press of Canada has a patriotic task to perform in bringing the actual facts before their readers and creating a vigorous and militant public opinion on this issue. Because governments in democratic countries move only in obedience to the will of the people. The initiative, therefore, must come from the great body of Canadian citizens rather than from their government.

Prince May Open Building

New Canadian Hostel in Paris Is Almost Completed

A visit of the Prince of Wales to Paris is now under consideration. It is understood he promised two years ago that, if possible, he would open the hostel which is now almost completed for the accommodation of Canadian students in the Cite Universitaire in Paris. This has been designed to accommodate 50 Canadian students at a cost of approximately 2,600,000 francs, given for the purpose by Senator Joseph M. Wilson, of Montreal. Hostels planned for French students, both men and women, and obviously inspired by Oxford colleagues, were opened last autumn. The Cite Universtaire, when completed, will be one of the most interesting groups of academic buildings in Europe. The buildings are being erected on the spot where the old fortifications of the city of Paris stood. Out of the 22,000 students now at the university, 3,300 come from other countries.

Modern Advertising

Is Much Less Expensive Than Older Methods of Selling

The old indictment that advertising adds to the cost of goods has been quashed by experience. Advertising is a machine to aid in distribution. The public never questions the cost of a machine in a manufacturer's plant which adds to volume production. If the public didn't pay for the new machine it would pay for the most costly hand labor. No more is the machine of modern advertising wisely employed, a subject of query and speculation as to cost. It takes the place of older, more expensive methods of selling and distribution. World's Work.

Luck may come and luck may go, but real merit hangs on forever.

Keep Minard's Liniment handy

WESTERN CANADA GOLF CHAMPION

NED McKENNA,
golf pro. at Minaki Inn, the Canadian National Railways summer hotel at Minaki, Ont., who captured the open and professional golf championship of western Canada during the recent tournament held in Winnipeg.

Notable Revival In Trade

Business Activity in Canada is Maintained At a High Level

Stimulated by the profitable marketing of the excellent crops of 1925 and by the prosperous conditions in the United States during recent months, business activity in Canada was maintained at a high level during the first half of 1926. Construction was especially active from April to June, the contracts awarded in May reaching a record for all-time. Revenue car loadings were also greater in the second quarter, when allowance is made for seasonal variation. The primary iron and steel industry operated at a comparatively high level of activity with orders from the railways and construction industry. Industrial employment showed significant improvement during the first half of the year, attaining on June 1 and July 1 a higher level than on the corresponding dates of any year since 1920.

Following the pronounced expansion recorded at the beginning of June, there was a further important increase in employment on July 1, when the payrolls of 5,898 operating firms aggregated 850,718 persons, or 20,699 more than in the preceding month. These additions to staff exceed those reported on the corresponding date of any previous year and the index of employment, at 103.7, now stands higher than in any other month since 1920. With the exception of logging, in which there was a seasonal decline, all groups of industries reported improvement, that in construction being the most extensive.

Stop the Cough.—Coughing is caused by irritation in the respiratory passages and is the effort to dislodge obstructions that come from inflammation of the mucous membrane. Treatment with Dr. Thomas' Eclectric Oil will allay the inflammation and in consequence the cough will usually stop. Try it and you will be satisfied.

Huge Production For Population

The density of population in the prairie provinces is only 2.5 persons per square mile, yet these provinces in 1925, produced 388,433,000 bushels of wheat, 322,351,000 bushels of oats, 94,141,000 bushels of barley and 11,545,000 bushels of rye, besides other crops. In comparison, the United Kingdom has 329 persons per square mile.

OUR CROSSWORD PUZZLE

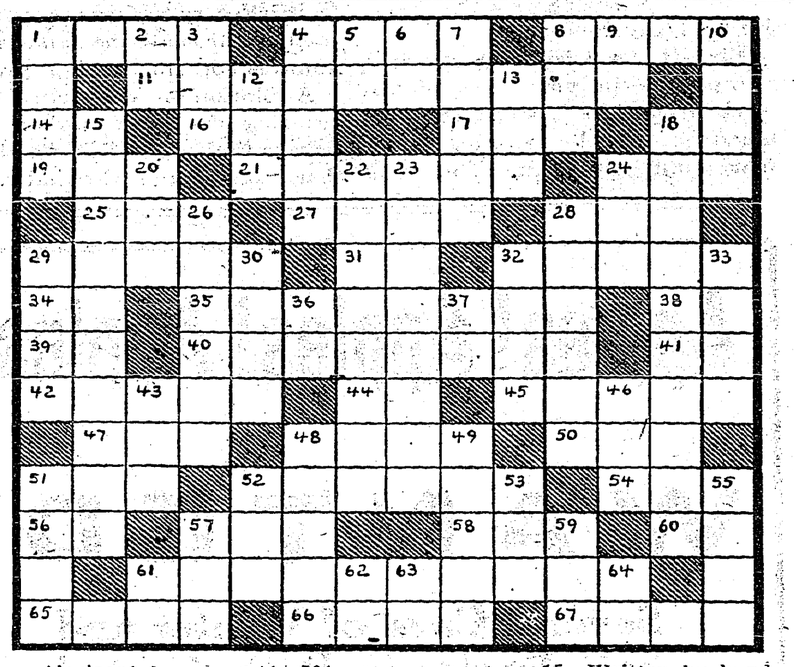

Horizontal

1—Wind indicator.
4—Applaud.
8—Aid.
11—Capable of being obtained.
14—Part of "to be."
16—Cut short.
17—Light blow.
18—Either.
19—Etruscan household god.
21—Hose supporter.
24—Metallic substance.
25—And not.
27—Former kingdom of Spain.
28—Vulgar fellow.
29—Formed like a cube.
31—Member of parliament (abbr.).
32—Silk fabric.
34—Like.
35—Organism living off another.
38—Continent (abbr.).
39—1,100.
40—Flows forth.
41—College degree.
42—Prostrate.
44—501.
45—Poles of a derrick.
47—Corners.
48—Cut down.
50—Brazilian coin.
51—Open (poetic).
52—Money bags.
54—Summit.
56—Near.
57—Be silent.
58—Lighting element.
60—Compass point.
61—Fatherly.
65—Skin filament.
66—Dispose of by sale.
67—Dog's bark.

Vertical

1—Calf flesh.
2—Negation.
3—Recede.
4—Plot.
5—51.
6—Article.
7—Metallic plate.
8—Lofty mountain.
9—Exist.
10—Weary.
12—Dress.
13—Prohibit.
15—Written by hand.
18—Rite of consecration.
20—Plunder.
22—Judicial order of recommittal.
23—Topmost sails.
24—Cereal grain.
26—Matures.
28—Roman emperor.
29—Cluster of tents.
30—Arrived.
32—Stalk.
33—Catches suddenly.
36—Sun god.
37—That thing.
43—Unit.
46—Fixed in opinion.
48—Vapors.
49—Lawful.
51—Vow.
52—Deposit.
53—Salt (Latin).
55—Peek.
57—Injure.
59—Cunning.
61—Scattered type.
62—Musical note.
63—North latitude (abbr.).
64—You.

May Accelerate Growth

Process Used by Scientists Has Worked on Rats

Six-foot children at six years old will be possible if scientists can ever apply to human beings the process used on some white rats recently. Two New Haven food scientists have succeeded in speeding up the growth of rats by special diet so that they attain full growth in only twenty-five days, as compared with the ordinary time of ninety-four days. The special food ration contains a liberal amount of lettuce, liver and yeast, and is especially rich in protein.

Vast Canadian Territory

Saskatchewan Police Travel Thousands of Miles Each Year

Some idea of the immense extent of Canadian territory and the organization needed for its administration is well illustrated by the annual report of the police commissioner of Saskatchewan. In 1925 the provincial police of that province travelled nearly 1,250,000 miles to make some 10,000 investigation. This represents over 8,600 miles per man, of which only one-third was made by railway.

Miller's Worm Powders were devised to promptly relieve children who suffer from the ravages of worms. It is a simple preparation to destroy stomachic and intestinal worms without shock or injury to the most sensitive system. They act thoroughly and painlessly, and though in some cases they may cause vomiting, that is an indication of their powerful action and not of any nauseating property.

Empire First Campaign

Should Be Taken Advantage Of By Canadian Shippers

Canadian shippers to Great Britain should take advantage of the Empire First Campaign being conducted by the British Government to have British consumers choose empire goods in preference to foreign products, and should mark all their goods with a label bearing the legend "Empire Goods—Canadian," according to J. Forsyth Smith, fruit specialist of the Canadian trade commissioner's service, Liverpool, Eng., and fruit representative for the imperial economic committee.

Time is a sort of perpetual motion arrangement for making yesterday of tomorrows.

Answer to Last Week's Puzzle

F	L	A	N	G	E		S	P	O	I	L	T		
R	E	N	A	R	D		P	I	L	F	E	R		
I	S		B	E	D		E	N	D		G	O		
L	I	E		A	Y		A	T		P	A	W		
L	O	G	E	S		P	R	O	B	A	T	E		
S	N	O	R	E		L			I	D	O	L		
				D	R	A	P	E						
S	A	G	O			T		L	A	T	E	R		
W	R	A	N	G	L	E		E	X	I	L	E		
I	T	S		R	A		A	M		T	A	B		
P	I		P	A	N		S	E	T		T	O		
E	S	T	A	T	E		E	N	A	M	E	L		
S	T	I	L	E	S		A	T	T	E	S	T		

New French War Device

British Air Officials Interested In Pilotless Air Ram

A pilotless, radio-controlled air ram is said to be the latest deadly weapon which France is preparing to use against her enemies in the future. This steel-nosed aeroplane is said to have been demonstrated successfully at Querqueville, near Cherbourg, and to have given promise that it might in time of war, dash straight at a formation of enemy airmen wreaking havoc on their planes. British air service officials are intensely interested in the reports of the new death dealing device, for they realize that if it is perfected it will play havoc with close formation flying, the backbone of the British air tactics. The new manless plane is said to be so made that it can be directed either by radio from the ground or from the cockpit of an accompanying plane. Observers claim that they have seen the pilotless "ram" loop the loops and go through nearly all the stunt tactics of which a piloted ship is capable.

Predicts Early Fall

Early arrival of cool fall weather is predicted by Prof. Gayle B. Picknell, ornithologist at Northwestern University, from the congregating of purple martins near the campus. Shortly, he said, the birds will start on their southward flight and autumn will come with their leaving.

Requires Some Work

It takes 150,000 bees a full working day to gather and prepare a pound of honey which retails for a few cents. Canadian honey is now sold in regulated grades, and it is finding ready sale in Europe and elsewhere, where the excellent flavor and grading is being recognized.

Strange, Romantic Love Adventures of the Flapper you know!

Joanna

by H. L. GATES

Copyright 1925 by H.L.GATES

Published by arrangement with First National Pictures, Inc.

CHAPTER XII.—(Continued)

Still, fight with herself as much as she might, nothing seemed to matter so much as John. She had intended to spend the rest of the night packing her new things and her old, for she had no idea of sleep. There'd be lots of time for sleep when she was thoroughly convinced she wasn't asleep and dreaming, anyway. She had wanted just to pack and talk to Georgie through the night and shape vague things that she planned to do for her into a definite program. This last idea Georgie dismissed at once with a practical, "Wait until you know where you're at. I'll take my fun reporting about you to old Good Morning. I always did want to land that bird. Now that you're gone, maybe I'll get a chance." Joanna agreed that this wouldn't be a bad idea, and Georgie concluded: "Then when I've got him watch me double cross him! That is, maybe I will and maybe I won't. Who knows? He's not such a bad bird at that!"

Joanna was not in the mood to discuss Mr. Good Mornnig or even Kenilworth, who had ordered her to call him "Roddy" without further ado, or Yvonne, whose career from Cairo to London and America was as well known to Georgie as any other avid reader of the Sunday press, or Brandon's insistent and sinister probing of her. Instead, she cross examined Georgie patiently about John.

With little success. Georgie was detached, her roving eyes engaging her attention with ever new splendors creeping out in the sheen or the trim or the drape of one of the new things hanging about the room. "He said he wanted to see you and square the deal, and that he'd hunt you up tomorrow," was all that Georgie would vouchsafe.

With the morning Joanna had decided. She sent to John a brief little note that cost her an hour. She wanted him—as always and as usual. Everything was all right. They wouldn't talk about that night when he accused her. But he must come to her—at Yvonne's! This dispatched to John's workroom in the offices of the firm where he was working up to his career, she went to the bank.

The uniformed doorman remembered her. In his manner there was none of the subterfuge with which he would have met any other of the bank's customer's, even the most important, at the announcement that it was the Chairman of the Board himself whom the caller wished to see. He led Joanna directly through the marbled corridors, past the railings shutting in vice-presidents, cashier and other important functionaries, from whom the girl caught glances of interest. It seemed as if the entire institution was alert to her.

Eggleston rose to receive her. Again she saw a great gentleness beneath the grave, austere exterior of this man whose harshness was a tradition that even shop girls knew. In his presence she trembled at her own audacity in coming to speak to him of her little matters.

"But you may always come to me—at any time," the banker assured her patiently.

"I have made up my mind what to do," she told him when she had sought some other opening and failed to find it. "It isn't very much, just that I have found a great friend who will show me how—I mean who will help me."

Brandon drew her to him, until she stood quite close. It was the prelude to a kiss.

"You have the most disconcerting way of not finishing what you start to say," "Eggleston protested. He spoke shortly, with none of the softness in his voice that had been there a moment before. Joanna realized that she could practice no evasions with the great man.

"I think I meant to say someone who will show me how to enjoy my money," she said uneasily. "You see, you nor Mr. Graydon nor Mr. Brandon will give me any advice. I don't know what to do. I feel there is so much I could do and should do. I tried to win a prize one time by thinking what I'd do if I had a thousand dollars. I knew all sort of things. I think I built hospitals and started schools for girls to learn how to be Mary Pickfords, and even then I didn't win the prize. Now that I've all that you say is in the bank for me, I can't really think of a thing. I guess I want a little fun too badly. So I'm going to learn from one who knows."

"Just a little fun, as you call it. But you can buy a lot of pleasure with the money you have. Won't it pall on you after a while?"

"Perhaps. I don't know. I'm a little bit afraid I don't know much of anything, you see. So I want to learn. It's a lot of responsibility somebody has put onto my shoulders, isn't it?"

For a time he didn't answer. When he did he asked her abruptly, "Who is your confidante going to be?"

"I don't suppose you know her. Miss Coutant, Yvonne Coutant. She's very famous, you know, and has heaps of money of her own. Men are always in love with her. She's thrilling."

Again he was silent, and then Joanna thought there was something cold in his voice. "Yes, I know of her. I fancy almost everyone does. Let's see—is she divorced now or married?"

"Divorced. But that doesn't make any difference, does it?"

"Not the slightest." He spoke briefly. She was sure now that he had gone cold. She decided not to dwell after all upon her plans. She spoke of John.

"Your friend and mine, Graydon, was deeply concerned by your report of the young man's misunderstanding. He gave me to believe also that you were disturbed by that circumstance. As your banker I took it upon myself to protect your interests—even if those interests were at the moment a mere young man. If I offended I am sorry. You are a valuable patron of the bank. I would not offend you."

"But I wanted to tell you how happy it made me!" Joanna exclaimed. The sudden change in him distressed her. He had gone far away from her, and she had always sensed him as very close, very close to her in some unfathomable way. "I would not take the money—none of it if it should cost me the thing I want John to think of me!"

She was gazing at him too earnestly not to see. His hardness vanished from his face and his eyes as gently as the passing of a shadow. His fingers reached out for the jade paperweight and toyed with it, as she had observed him do during her first visit to him. When he spoke again it was as if she were not there, as if he spoke to a memory: "Yes, there are times when money doesn't count. So long as youth knows this everything's all right."

Joanna nodded to him quietly, silently. At that moment she understood that something had gone from one to the other of them. But she couldn't for the life of her explain what. In a moment she was telling him about John—of their schooldays and of their coming together again in the city when she was "on her own," and he, with neither fortune nor chance, began to build for his career; of her hope in him and of their plans, plans that had all gone awry.

"But have they?" Eggleston interrupted. "Doesn't he figure some way in your prospects?"

Joanna considered. "Yes," she admitted. "But I don't know how—yet I don't think I'd make him happy just yet. There's a lot for him to learn, as there is for me." Then she added brightly: "But I'll figure it all out some way. And now may I have some more of my money? I'm going to begin to spend, you know."

(To be continued)

The forked tongue of a serpent is merely its organ of taste.

FLIT

TRADE MARK

DESTROYS

Flies, Mosquitoes

Roaches

Bedbugs

STANDARD OIL CO. (NEW JERSEY)

The Firemen's Coffee Stall

Van Accompanies London Force To All Large Fires

In London, England, the equipment of the firemen is usually followed to a fire by a green motor van. This is the London firemen's coffee stall. It attends all fires that are likely to prove "long jobs," and does invaluable work in supplying snack meals to the men, who would otherwise be forced to spend hours without food or drink. The van holds three twenty-gallon urns, two filled with boiling water and one containing cocoa. A large cupboard on one side of the van contains numerous tins of biscuits and large mugs. The other side is on a hinge and can be supported to make a shelter for the men when they refresh themselves at the improvised counter. The cook rides inside the van and is assisted by the driver in dispensing the food. The van, which started as a horse-drawn vehicle, will shortly celebrate its twenty-fifth birthday.

Mentally Deficient In China

1,341,600 Lunatics and No Government Hospitals For Their Care

There are 1,341,600 lunatics in China, according to a compilation just made based on replies to questionnaires sent to 260 physicians. There are no government hospitals for their care and only private or mission institutions.

The mentally deficient in China receive no money and are sure to suffer the death penalty for the commonest offence, stealing. In one part of China the mentally sick are taken into the country and pinioned beneath a heavy stone, placed on the chest. If this fails to restore sanity the victim is allowed to die of starvation.

Stomach Cramps Yield to "Nerviline"

When doubled up at midnight with cramps you don't feel like experimenting; what you want is something to remove the cramp. Nothing acts so effectively as Nerviline. Take twenty drops in a little sweetened water, and quick as wink the cramp is gone. Nerviline is about five times as strong as most medicines, and because so strong, only a small dose is required to give instant effect. For stomach, gas, fermentation, cramps, etc., Nerviline should be kept in every home. For sure protection, get "Nerviline" today. 35c at dealers.

Growth of Automobile Industry

May Be Some Time Yet Before the Saturation Point is Reached

Professor C. E. Griffin, of the Business Administration School of the University of Michigan, estimates that 27,000,000 automobiles will be in use in the United States by 1930. He is a recognized authority on the automobile industry.

"Although any ventured estimate cannot be absolutely accurate," Professor Griffin said, "it is certainly possible to say that should this be the saturation point the automobile industry would not stop. The present output of 4,000,000 cars each year would be necessary at this point merely to supply worn-out cars.

All mothers can put away anxiety regarding their suffering children when they have Mother Graves' Worm Exterminator to give relief. Its effects are sure and lasting.

Little Helps For This Week

O Thou that hearest prayer, unto Thee shall all flesh come.—Ps. lxv., 2.

If there be better, and the dream of it,
The longing for it, shows that there must be,
It is not in ourselves; it is the God,
Beyond, whom our souls seek; the search of prayer,
More life we ask of Him who is the Life;
The reason why we pray is this, we must.

—Lucy Larcom.

Prayer is the measure of love.—Saint Augustine.

Prayer, administering the perpetual lesson of humility, of hope, of love, makes us feel our connection with Heaven through every touch of our necessities; it binds us to Providence by a chain of daily benefits; it impresses the heart of all with a perpetual remembrance of the God of all.—George Croly.

Minard's Liniment for Insect bites

Good for All the Family

It makes them smile—it's sure worth while.

After every meal

CG16

High in Food Value; Low in Cost

Ask Your Grocer for our Famous Sardine Cook Book. It is FREE.

$10 DOWN BUYS A REMINGTON PORTABLE TYPEWRITER

Balance in Easy MONTHLY Payments

Write for particulars to our nearest office

Remington Typewriter Co. of Canada, Limited

Winnipeg—210 Notre Dame Ave., Calgary—110 Sixth Ave. West, Vancouver—556 Seymour Street.

Scheme Is Successful

English Families Making Good Under Overseas Settlement Plan

"The great majority of English families settled on Canadian farms under the overseas settlement scheme are making good." This was the statement of the Earl of Clarendon, parliamentary secretary of the overseas settlement committee who was in Vancouver in the course of a tour of Canada during which he is endeavoring to visit as many of the English settlers as possible.

SUMMER HEAT HARD ON BABY

No season of the year is so dangerous to the life of little ones as is the summer. The excessive heat throws the little stomach out of order so quickly that unless prompt aid is at hand, the baby may be beyond all human help before the mother realizes he is ill. Summer is the season when diarrhoea, cholera infantum, dysentry and colic are most prevalent. Any of these troubles may prove deadly if not promptly treated. During the summer the mothers' best friend is Baby's Own Tablets. They regulate the bowels, sweeten the stomach and keep baby healthy. The Tablets are sold by medicine dealers or by mail at 25 cents a box from The Dr. Williams Medicine Co., Brockville, Ont.

He Knew

The visitor.—"Who's the most enterprisong man in this village?"

The Native.—"Now lookit here, stranger, you'd better ask that there question of somebody else in these parts—I never was much of a feller for talkin' about myself."

DRAGGING-DOWN PAINS RELIEVED

Woman Suffered Nearly a Year. Lydia E. Pinkham's Vegetable Compound Brought Her Health

Moose Jaw, Sask.—"I am going to try to tell you what Lydia E. Pinkham's Vegetable Compound has done for me. I suffered very badly with dragging-down pains and inflammation, also pains in my right side over my hip and down my whole side into my leg. I had it nearly a year when I went to a doctor and he said I would have to have an operation. But my mother said to take Lydia E. Pinkham's Vegetable Compound as it saved her life years before. I took two bottles and I found I was better, so I kept on taking it and also used Lydia E. Pinkham's Sanative Wash. I have had two more children since then and am perfectly well. I used to have to lie down two or three times a day, and now I do all my housework without trouble. I always keep the Vegetable Compound in the house as I find a dose now and then helps me. I am willing for you to use this letter any way you see fit and I will answer letters. If I can help any other woman I'd be only too glad to try."—Mrs. ESTHER HOUGHTON, 712 Athabasca W., Moose Jaw, Saskatchewan.

Lydia E. Pinkham's Vegetable Compound is a dependable medicine for all women.

For sale by druggists everywhere. C

Was In Agony With Blisters On Hands Cuticura Healed

"Eczema broke out in very small blisters on the backs of my fingers. After a few days the blisters would break and then dry up. It itched and burned terribly and scratching caused very red eruptions. I could not put my hands in water or do any work without wearing rubber gloves. I could not sleep nights on account of the irritation, and was in agony most of the time. The trouble lasted about a year.

"I read an advertisement for Cuticura Soap and Ointment so purchased some. After using them a short time I could see an improvement. I continued the treatment and now I am healed." (Signed) Miss Bernice Shannon, R. F. D. 2, Orleans, Vt., Sept. 15, 1925.

Keep your skin clear and your pores active by daily use of Cuticura Soap. Heal irritations and rashes with Cuticura Ointment.

Sample Each Free by Mail. Address Canadian Depot: "Stenhouse, Ltd., Montreal." Price, Soap 25c. Ointment 25 and 50c. Talcum 25c. Cuticura Shaving Stick 25c.

FOR DIARRHOEA DYSENTERY AND ALL SUMMER COMPLAINTS

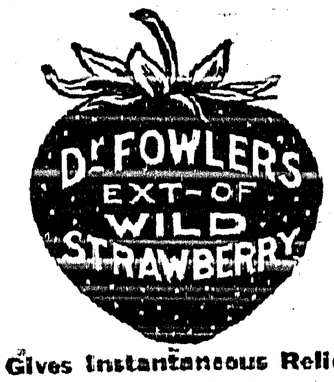

Gives Instantaneous Relief

It has been a household remedy for over 80 years. You can always rely on it in time of need.

Manufactured only by The T. Milburn Co., Limited, Toronto, Ont.

PIGS FOR SALE—Purebred Yorkshires, $5 at six weeks old. H. Clements, Erickson.

Anglican Church Services

SUNDAY, OCT. 24

LISTER—10.15, Sunday School; 11.00, Morning Prayer. Holy Communion. Sermon—Harvest.
CRESTON—7.30 Evening Prayer and Sermon.

MEN'S

Pure Wool Hose

at

50c. Pair

A pure wool hose with wide bar ribs, close knit top—just the hose you are wanting for these chilly days.

COLORS:
Grey - Fawn - Black.

V. MAWSON

Local and Personal

GOAT FOR SALE—Dry. Price, $12. C. Blair, Canyon.

PIGS FOR SALE—Chester Whites six weeks old, $6. R. Stewart (Alice Siding), Creston.

Mrs. Broley left on Thursday last for Waldo where she is making a short visit with friends.

Hirell and Harry Miller left on Friday on a visit with Mr. and Mrs. Rumsey at Cranbrook.

J. F. Rose was a business visitor at Cranbrook at the first of the week, leaving on Sunday.

Staff Sergt. E. Gammon of the provincial police, Nelson, was here on an official visit Monday.

Dr. O. Lillie and Mrs. Lillie, of Blairmore, Alberta, are Creston visitors this week, guests of Dr. and Mrs. Lillie.

Mrs. J. H. Doyle of Nelson is renewing acquaintances in Creston this week, the guest of her daughter, Miss A. H. Doyle.

The implications of the term, "The World," in its spiritual sense, will be the subject of the address at Christ Church on Sunday evening next.

The grouse shooting season closed on Friday. With so much wet weather since the season opened the kill of these birds was unusually light.

Miss Eleanor Burnett, who has been home on an extended holiday, left on Sunday for Cranbrook to resume her nurse-in-training work at St. Eugene hospital.

W. Fraser of the Creston bakery left on Thursday on his usual two weeks' vacation, which he is spending at coast points. In his absence R. Hay of Nelson is in charge of the bake shop.

Miss Olive Whyte, the United Church deaconess, who is spending the next ten days in this district, was the speaker at Trinity United Church on Sunday evening.

Up to the middle of the month 180 cars of apples have been shipped from Valley points. This is at least double the quantity shipped for all 1925—and most of the winter varieties still to go forward.

R. G. L. Clarke of Vancouver, Chief Dominion fruit inspector for B.C., was on an official call at the end of the week, making a personal investigation of the possible frost damage to the local apple crop.

Geo. Hendren is at Goat River Crossing this week putting in the camps to house the men who will be employed on the construction of the new bridge at that point, with work due to start in about a month.

Jas. Adlard returned from Vancouver on Friday and was busy at the first of the week making the canvass of the irrigation district to raise the required cash guarantee to assure a loan from the department at Victoria.

The Women's Institute wish to announce that they will observe Armistice night, November 11th, with their usual card party and dance, of which full particulars will be given later.

There will be no Lutherrn Church service on Sunday, as Rev. A. Appelt is conducting special missionary services at Duck Creek in the morning and Kitchener at night.

Presentation Apples

We are booking orders this year for delivery of individual boxes of apples to Great Britain. Shipment will be made from Creston, and orders should be in this office not later than November 1st. Following are the delivered prices:

Jonathan, McIntosh $4.25
Grimes 4.00
Newtown, Delicious, Spitzenberg, Winesap ... 4.50

We can also ship the growers' own apples, packed by themselves, at $2.50 per box.

Associated Growers of B.C., Ltd.
CRESTON SUB-CENTRAL

Snow in the Hills
and Cooler Weather makes you think of Warmer Clothing

MAY WE SUGGEST
PENMAN'S HOSIERY for Men, Women and Children
in All Wool and Silk and Wool in great variety of shades and colorings. These goods were purchased from Penman's factory and are reliable and stylish.

For Underwear we recommend Watson's and Penman's for fit and comfort in all weights

We are agents for the celebrated JAEGER lines of FINE ALL WOOL GOODS and carry same in stock. Prices and quality right.

CRESTON MERCANTILE COMPANY
LIMITED

Watch for our Radio Announcement Next Week

PREMIER GARAGE
PALMER & MAXWELL
SERVICE ON ANYTHING OPERATED BY GASOLINE

To the **Old Country** *via* CANADIAN PACIFIC for Christmas and New Years

Special XMAS. Sailings

Dec. 7 S.S. Montroyal—Liverpool.
" 11 S.S. Metagama—Glasgow-Liverpool.
" 15 S.S. Montcalm—Liverpool.
" 15 S.S. Minnedosa—Cherbourg-Southampton. Antwerp

SPECIAL SLEEPING CARS
will be operated through to the ship's side at West St. John for the above sailings.

BOOK EARLY for CHOICE ACCOMMODATION

Have the ticket agent of the Canadian Pacific give you full particulars.

CANADIAN PACFIC

Men's Mado to Measure Suits of Superior Quality

Fall samples of Suitings and Overcoating on display at prices ranging from $25.00 to $65.00. Remember we give you correct fit, which accounts for our greatly increased busines in Made-to-Measure Clothing.

Dry Goods Groceries **S. A. SPEERS** Furniture Hardware