Provincial Library


# THE CRESTON REVIEW

VOL. XXIII. CRESTON, B. C., FRIDAY. NOVEMBER 27, 1931


## Apple Shipping Almost Complete

### Early December Will See Last of Crop Rolled—Both Shipping Firms Make Payments—Wealthys Hard to Market.

With the closing down at the end of the week of Long, Allan & Long, Limited, warehouse at Erickson, the apple packing season is over for 1931, and possibly within a week the shipping of this year's crop, will also be at an end. Crestland Fruit Compauy, Limited will be cleaned up by the end of the month, and with a brisk demand the 5 cars first named firm have on hand are likely to be rolled. The apples are sold, and the order to ship is all that is lacking.

Long, Allan & Long report that this season's business included three cars to export, two of which were Delicious, and the other an assorted car of Jonathan, Spitzenberg and Cox Orange. Their bulk movement totalled eight cars, and was confined exclusively to Jonathan, King and Greenings.

Long, Allan & Long are this week paying their growers in full for winter pears, and for all the McIntosh except a couple of cars in storage in Winnipeg. The pay will also square up in full for Greenings, Jonathan and King. By the middle of December they are confident full payment will be made for all produce shipped through them. Within the week, too, the firm's clients will be receiving the firm's statement covering culls, cleats, boxes and other supplies.

The firm report their greatest grief this year was with the Wealthies. For some reason not yet apparent these apples did not take on their usual color nor did they mature normally, with the result sales were hard to make, even at the lower prices that obtained.

Considering prairie buying power berry prices this year might well be considered satisfactory, and the price obtained on prunes beyond expectations, due largely othe dumping regulations keening out the American product.

The demand for all winter varieties of apples has been better than hoped for earlier in the seasonf and no trouble has been encountered in disposing of these. In fact the firm had some trouble getting sufficient to complete the orders booked by them.

### Canyon City

Miss Helen McRobb left at the end of the week for Trail where she has secured a position and expects to remain for some months.

Miss Frances Knott was a weekend visitor with friends in Lumberton.

The canvass of Canyon district in connection with the hospital drive was completed at the first of the week, and the response was exceptionally generous. To all who contributed hearty thanks is hereby extended.

The United Church ladies, aid are having their annual bazaar and sale of work at the hall on Saturday, December 5th.

Canyon was treated to its first picture show of the season on Tuesday evening, when a travelling operator presented "Maid of the Barge."

The dance on Friday night at the hall did not attract the usual attendance, due to a counter attraction at Kitchener the following evening. The music was by Creston dance band.

Jock McRobb and Albert and Gunner Nelson were successful in getting deer at the weekend. The former secured a nice buck in the Yahk district, but the latter bagged theirs in the Canyon hills.

The next dance will be on Friday night, 4th, at the hall, with the proceeds to go to the children's Christmas treat fund.

John Lojd, who has the mail carrying contract between Lister and Creston had the bad luck to lose his barn by fire on Monday. The fire broke out in his ab ence and he returned in time to see the last of the structure go up in smoke. Amongst the stuff burned was a flock of a couple of dozen Barred Rock poultry.

A marriage of interest to many of our residents was solemnized Saturday evening at the home of Mr. and Mrs. Chas. Taplin, when their daughter, Mary Beryl, was united in marriage with Fritz Molander of Kitchenen, Rev. A. Walker officiating, and Miss Beatrice Molander and Richard Molander supportiug the bride and groom. The ceremony was witnessed by a company of friends of the contrasting parties, and after the ceremony all sat down to a sumptuous wedding dinner Both the bride and groom are well known members of the Valley's younger set, and they have the bes. wishes of all for the future.

### Kitchener

R. J. Forbes of Creston was here for a day's deer hunt on Tuesday last.

Dr. Thompson of Yahk was here on a visit Tuesday, returning by train.

Mr. and Mrs. Chas. Conner arrived on Tuesday and will spend the winter at Kitchener.

Mrs. Maione and grandaughter, June, of Creston, were between trains visitors with her daughter, Mrs. D. Weston, Wednesday last.

Chas. Anderson bagged a nice buck on Wednesday, Ray McKelvey of Erickson had the same good luck the same day.

Miss Kate Payne of Creston was here for the weekend, guest of Misses Vera and Hazel McGonegal. She was one of the out of town guests at the hospital dance on Saturday.

Miss Beatrice Molander was a weekend guest of Mr. and Mrs. Taplin at Canyon City.

Mrs. Payne of Creston arrived on Sunday and is the guest of Mr. and Mrs. C. Senesael for a few days.

Ray Crisler, Ray McKelvey and Perley Putnam of Erickson, were here on a hunting trip, Tuesday, and secured two fine bucks.

Miss Mary Maione of Creston arrived on Wednesday on a visit with her sister, Mrs. Duncan Weston. She was a guest at the hospital dance on Saturday evening.

Long, Allan & Long, Limited, packing house and office staff, Creston and Erickson, held a banquet at the Kitchener Hotel on Tuesday evening last with about two dozen in attendance. All present report a most enjoyable time.

The hospital dance in Hunt's Hall on Saturday evening, given by the Kitchener ladies, was fairly well attended, and everyone reported having a very fine time. The music provided by Creston dance band was dandy, and after paying all expenses the ladies have turned $60 over the hospital drive committee.


GRAND THEATRE
FRI.-SAT., NOV. 27-28

Evelyn Laye
and
John Boles
in
"One Heavenly Night"

You'll revel in the voice of Evelyn Laye, the English Nightingale, and glory in the rich baritone of John Boles. Greet Leon Errol with screams of laughter. A glorious, fresh entertainment that you will enjoy, with Music Drama and Comedy.

*Comedy.* *Metrotone News*


## Joyce Chosen Curlers' Head

### Past Season Financial Success—Payment to Shareholders is Authorized—Annual Fee Cut to $7.00.—Put in Ventilators.

There was a fine turnout of the followers of the roarin' game at the town hall on Monday evening for the annual meeting of Creston Curling Club. The chair was occupied by President R. M. Telford, with secretary R. M. Chandler taking the minutes.

The balance sheet as adopted show as cash intake last season of $269 47, which included a $9 balance carried forward from the previous year. The year's outlay was $169.70, leaving a balance of $99.77 to be exact. This rather healthy surplus was disposed on by a motion to pay $90 of it to the nine gentlemen who financsd the building of the curling rink about four years ago. The officers chosen for this year are:

President—M. R. Joyce.
Vice-President—S. A. Speers.
Secy. Treas.—R. M. Chandler.
Auditor—R. J. Forbes.
Executive—W. Fraser, Dr. Henderson, E. Winchcombe.
Ice committee—M. J. Boyd, W. J. Craig, A Weir.
mpires—H. W. McLaren, M. J. Beninger.

After a very thorough discussion it was decided to drop the annual membership fee from $10 to $7, and in turn it was resolved to call for tenders for ice making and caretaking, the maximum salary for the season's work to be $60. Improvements to the rink will be made by putting in three 4-foot ventilators, and a bee to get things in readiness for this season was staged Wednesday afternoon.

### Sirdar

Mrs. R. Heap and Mrs T Rogers were visitors to Creston on Saturday.

Jas. Wilson was a business visitor to Creston on Monday remaining over for the meeting of the Hospital directors in the evening.

Sam Lombardo had the misfortune to cut his hand severely with an axe, necessitating medical aid. Vincent Cherbo taking him up to the doctor on Satnrday.

Mrs. D. Snell and little daughter of Spokane have arrived on an extended visit with Mrs. Snell's sister, Mrs. H. Gillie.

Charlie Neil and J. Mannarino were business visitors to Creston on Monday.

Mrs. Pelle and Mrs. Cherbo have been visiting in Cranbrook for the past week, where Mrs. Pelle underwent an operation on her throat She is reported doing well.

Mrs. Talerico was a visitor at Creston on Sunday and Friday.

The official water guage at Slough bridge stands at 2.45 above zero. This represents a higher level than at this time last year. Snowfall averages six inches.

Among out of town hunters in the vicinity are: J. M. Craigie and two sons, Jack Dodds and Dick Penson, residing at the Boulder Creek house until the end of the deer season. Ted Lane and party from Trail staying at the Mannarino shack. Connie Whittman, Charlie Leamy and Cliff Gregory of Wynndel. The latter three successful in getting a deer. Charlie Leamy was fortunate enough to shoot a four pointer from the door of his abode at Wilsons shack.

### Lister

Lister had a touch of two below zero on Saturday morning, which is colder than anything encountered all last winter, the coldest touch of which was five above.

The Farmers' Institute have sent in a second order for stumping powder. It is for eight cases. Earlier in the season delivery as taken of 22 cases.

Mr. and Mrs. Ben Beyer and family are back from Picture Butte, southern Alberta, and will probably spend the winter here with Mr. and Mrs. Martin Byrne.

Miss Webster, who has charge of the junior room of Lister school, spent the weekend with Erickson friends.

Mr. and Mrs. Mert. McCulloch and family, who have been living here for the past few months, have moved to Sirdar where they are on the Ike Lewis place on Lewis Island.

Lutheran service is announced for Sunday afternoon at the schoolhouse.

Public school inspector Manning paid his semi-annual visit of inspection to Lister school on Thursday last, and found everything running satisfactorily. The enrollment is 38.

Mr. and Mrs. Hans Lindhorst. who have been away for several months on the Rose ranch, north of Creston, are at present guests of her father, Sam Lazachuk.

The attendance at the Community Society court whist drive on Saturday night was the proverbial four tables, and the high score prizes were annexed by Mrs. Bird and Chas. Huscroft. The supper was an excellent one.

### Wynndel

Roy Andestad is a Nelson visitor this week.

Public school inspector Capt. Manning paid his semi annual visit to the school last week.

The school children's Christmas concert is well under way, and promises to be real good.

Despite the heavy snow the sale of work of the Woman's Auxiliary was a good success The stalls were all practically sold out.

The snow and frosty weather has brought great luck to the local hunters, ten deer being brought in at the weekend. One of these was a fine specimen of the mule deer.

The final series in the briege drives for the Wynndel Christmas treat will be held on Saturday, 28th. Those who are interested in the Christmas tree and have not already contributed are asked to leave their donations with Mrs. J. J. Grady.

An irrigation district meeting was held in the hall one night last week, when A. L. McCulloch of Nelson outlined the proposed scheme which will cost approximately $44,000, and if money was available from the government the line he mapped out will .e best to follow.

The Kill Kare Klub meeting on Wednesday announced a novelty dance on December 26th, and notices are already posted. A novel feature of the evening's entertainment was a breach of promise mock trial with Mrs B. Murgatroyd, plaintiff; and Doug. Butterfield her lawyer; A. E. Towson, defendant, with Fred Menhinick, his solicitor. A F. Rudd presided as judge.

### Day of Prayer

The general synod of the Church of England in Canada at its recent meeting in Toronto appointed the first Wednesday in Advent, being Wednesday, December 2nd, to be a day upon which all our people in Canada should be asked to unite in solemn acts of penitence and intercession, beseeching Almighty God to forgive, help, save and guide humanity during the period of trial and tribulation through which we are passing. Let December 2nd be observed as a real fast and a real day of earnest, penitent supplication. Let it be a day upon which the special services shall be attended by all our people and all other people who may join with us in this mighty effort to save the world in the only way the world can be saved. This day of prayer and intercession will be observed in Christ Church, Creston, beginning with morning prayer and litany at 9 a.m., continuing throughout the day, and terminating with evening prayer at 6 p.m.—Com.

## Provide Schools First Aid Supplies

### Women's Institute Prepared do This if Cabinets Provided—Committee Reports Indicate Much Good Work is Done.

Routine business occupied almost all the time of the November meeting of Creston and District Women's Institute on Friday afternoon. The president, Mrs. C. F. Hayes, was in charge, and there was a good turnout of members.

The correspondence was light, the only important item being a request for a needy family outside town, and the case will be investigated. The resolution from Victoria Institute asking for a reduction in rail freight rates, which was held over from the October meeting, was not favorably considered. It was felt that under present economic conditions the railways are having enough troubles to make expenses without pressing for freight reductions.

One of the members present asked that a first aid kit be placed in the school at Camp Lister and it was finally agreed that the institute will supply the first aid materials for all the schools provided the cabinet in which to place them is provided by the schools wanting this assistance.

For the hospital committee Mrs. Cook reported donations of various sorts, including a bed screen for the Institute room which had been kindly given free of charge by Axel Anderson, who will receive a letter of appreciation of his practical generosity. The convenor reported on the splendid success of the canned fruit and vegetable shower which had brought in 251 jars of these commodities, as well as other supplies, and this means is taken of extending thanks to all who remembered the hospital in this way. The committee was authorized to expend $5 on the purchase of a book of tickets on the hospital drive.

Mrs. R. Stevens, who was at the head of the committee that assembled the carload of fruit and vegetables shipped to Fir Mountain, in the dr ed out area of Saskatchewan, reported that the shipment included 170 sacks of apples, 76 sacks potatoes, 20 sacks carrots, 29 sacks cabbage, 20 sacks carrots, 4 sacks beets, 7 sacks pumpkins, 6 sacks mixed vegetables, 3 sacks onions, 4 sacks turnips, 3 boxes of apples, 1 case of honey. The Institute wishes to thank everyone who made donations or assisted in any way with this good work, especially H. S. McCreath, C. O. Rodgers, Hilton Young, E. Uri, Mrs. H. A. Bathie and Chas. Murrell.

The tea hostesses were Mrs. McLaren and Nisses Edith Crawford and Helen Meldrum, and the freewill offering was $1.35. A bunch of chrysanthemums donated by Mrs. Cook was raffled for an intake of $1.80. Mrs. M. Yound very thoughtfully donated cuttings from house pl nts, which were eagerly sought after by those present.


BAZAAR

Under the auspices of the Woman's Auxiliary of Christ Church, in the

Parish Hall

SAT., NOV. 28

*2.30 to 5.30 p.m.*

*Aprons*
*Plain and Fancy Needlework*
*Candy*
with
Afternoon Tea 25c

ALL ARE INVITED!

Be Fair to Baby

Give him the best body builder money can buy

SCOTT'S EMULSION

of Norwegian Cod Liver Oil

Rich in the Rickets Preventing Vitamin D

24

## WORLD HAPPENINGS BRIEFLY TOLD

Alberta Einstein will go to the United States soon to resume his studies at Mt. Wilson Observatory.

Canada still ranks third as a supplier of butter to Japan, the Dominion supplying 140,226 pounds valued at $52,000 in 1930.

About 16 unemployed men have been sent to Churchill to supplement the skeleton force as caretakers and watchman this winter.

Dedication of the proposed international peace garden in Manitoba and North Dakota, will probably take place in July, 1932.

Tests of Alberta coal to ascertain the possibility of obtaining petroleum from the product have been completed by Dr. E. H. Boomer, of the University of Alberta.

A committee of Chinese residents in Victorie state that all their dealings with Japanese in Vancouver to the extent of $300,000 has been boycotted.

Mrs. Thomas A. Edison, widow of the inventor, has approved a plan for a $10,000,000 world memorial to her late husband.

Fifty million dollars, needed to keep South Africa on the gold standard, will be raised through London by the Union Government and commercial banks in co-operation.

Peru has informed the League of Nations that it accepted the one-year armaments building holiday proposed by the League. This brings the number of adherents to 40.

The great Yukon River stopped running on November 17, with the temperature at 27 below zero. The main river and all tributaries are frozen over solid, to remain so until next May.

The Isle of Man has made known its desire to adopt a national flag and the governor has been asked to take steps to procure the assent of the British Government. The only Manx flag which now approaches a national statute is a red ensign bearing three human legs.

## Frequent Coal Mine Accidents

**Take Lives Of 100 Men Monthly In United States**

Too much important news is in the air for many of us to pay attention to the burial of six more coal miners in a gas explosion near Wilkesbarre, Pa. Four were dead when rescuers reached them, and only two were saved..

Despite safety campaigns, more than 100 men are being killed every month in American coal mines. Coal mine accidents killed 107 men in September, 112 men in August. In the first nine months of 1931, the toll was 1,079 miners.

For every million tons of soft coal mined three miners must give their lives, for every million tons of anthracite six must die.

Try Lydia E. Pinkham's Vegetable Compound

Terribly Embarrassed

She couldn't go...and she couldn't tell him "why". Don't let headaches and cramps spoil your fun. Take Lydia E. Pinkham's Vegetable Compound for Monthly Pains.



## Pre-Winter Fire Prevention Drive

**Hon. J. F. Bryant Issues Appeal To Residents Of Saskatchewan**

Making a final drive to stir Saskatchewan residents to concerted pre-winter, fire prevention activities, in order that premium rates on fire insurance might be reduced, Hon. J. F. Bryant, K.C., Minister in charge of fire prevention in Saskatchewan, has issued the following appeal to the general public:

"In view of the large increase in the number of fires in Saskatchewan, and the fact that the high premium rates on fire insurance are the result of past experience in the matter of fire losses, where the lack of care of the many adds to the burden borne by all who insure their property against loss by fire, I venture once again to suggest to the householders of Saskatchewan the desirability of checking up once more on the heating systems before the winter season settles in, in order to assist in keeping down the fire losses in Saskatchewan during the winter months.

"A survey recently conducted by the Wisconsin Industrial Commission discloses the fact that approximately one-fourth of the State's losses of $10,000,000 per year was due to heating plant defects and neglects. Defective chimneys, burning out of unclean chimneys, woodwork embedded into or in contact with chimney walls, rusted stove pipes, pipes too near unprotected woodwork, and placing of ashes in cardboard or wooden containers, were the main causes of this needless loss.

"A few minutes' attention to removing these causes, and a few cents spent on new stove pipes, or on asbestos or zinc protection when the stove or furnace is near the woodwork, will save many Saskatchewan homes this winter. One Saskatchewan home was burnt down every day last year. See that your home does not go next!"

## Recipes For This Week

(By Betty Barclay)

**SNOW-WHIRL CHOCOLATE ROLL**

(4 eggs)

6 tablespoons special cake flour, sifted.
6 tablespoons cocoa.
½ teaspoon baking powder.
¼ teaspoon salt.
¾ cup sifted sugar.
4 egg whites, stiffly beaten.
4 egg yolks, beaten until thick and lemon-colored.
1 teaspoon vanilla.

Sift flour once, measure, add cocoa, baking powder, and salt and sift together three times. Fold sugar gradually into egg whites. Fold in egg yolks and vanilla. Fold in flour gradually. Pour into pan, 8½ x 13½ inches, lined with greased paper, and bake in hot oven (400 degrees Fahrenheit) 13 minutes. Turn from pan at once onto cloth covered with powdered sugar. Remove paper. Quickly cut off crisp edges of cake. Spread seven minute frosting over cake and roll. Wrap in cloth until cool. Cover with an uncooked chocolate frosting.

**TOASTED COCONUT SQUARES**

1 loaf white bread.
1½ cups sweetened condensed milk.
1 can coconut, southern style.

Cut bread into 2-inch squares, ¼-inch thick. Dip each square in milk and drain slightly. Then dip in coconut covering all sides well. Bake in moderate oven (325 degrees Fahrenheit) 25 minutes, or until golden brown. Makes 3½ dozen squares.

## Grading Helps Exports

**Standardized Grading Of Eggs Has Been Of Great Benefit**

Dependable quality is an advantage in the export market. During the past year, from October 1930 to October this year, exports of eggs from Halifax to Bermuda have held steady despite the advantage of lower price enjoyed by competing export product. This is a fine indication of the value of standardized grading for eggs and also of the beneficial of government inspection of export eggs. Canadian exporters have secured the confidence of the Bermuda market in the quality of their product and the reliability of our grades. The same is true with respect to the export of eggs to Newfoundland, where quality is winning confidence with the result that important new markets for Canadian eggs are developing.

CONSTIPATION

Banished for 20 Years

No one could have had more experience of constipation than this man. His method of correcting the trouble would surely put right anybody who suffers in a similar way.

"I am now approaching my 49th birthday and have used Kruschen Salts for many years. As a boy and youth I suffered at frequent times agonies from constipation. This was, after a time, somewhat relieved by a special pill compounded to a prescription, but which, at times, had a weakening effect. On someone's recommendation I tried a bottle of Kruschen Salts, and since then—a matter of at least 20 years ago—have used nothing else. My daily dose I take in hot water at 7.45 a.m." —E. A. D.

The six salts in Kruschen are Nature's own prescription for keeping the organs of elimination working properly—gently but surely expelling all poisonous waste matter every day.

Start on "the little daily dose" of Kruschen to-morrow and so take the first step along the royal road to perfect health.

## Winter Cruises To Sunny South

**Intriguing Programme Of Sailings Arranged By the Cunard Line**

An extensive winter cruise programme of twenty-seven cruises, including ten "Millionaire" cruises to the West Indies, eight to ten days in duration; eleven cruises to the West Indies varying in length from four to twenty-three days; four cruises to the Mediterranean; one cruise to Mexico and South America and a cruise around the world, is announced for the Cunard Line by Arthur Randles, general manager of the Cunard Line in Canada.

The "Franconia" will set sail on her annual around the world cruise on January 9th, returning to New York on March 27th after having visited a large number of ports never visited by any other world-cruising liner.

Four cruises to the Mediterranean are scheduled commencing with the sailing of the "Mauretania" from New York on December 18th. She will be followed in January by the "Transylvania." On Ferbruary 4th, and March 6th, the "Aquitania" will make two cruises to the Mediterranean from New York.

The "Samaria" will make the Mexico-South America cruise of fifty-seven days, and passengers will find "57 varieties" of new scenes and sights on this cruise. The "Samaria" will sail on February 6th.

The West Indies cruises will be carried on by the "Mauretania," "Franconia," "Aquitania," "Scythia," "California" and "Berengaria," commencing with the sailing of the "Mauretania" on November 18th and finishing with the "Scythia" when she sails from New York on April 16th.

The "Millionaire" cruises will be handled by the "Transylvania" and the "Caledonia." Both these ships will make the first of the cruises on December 24th and the "Caledonia" will make the last on April 22nd.

Besides, all these cruises a regular weekly service will be maintained between New York and Bermuda with a call at Nassau by the "Scythia," "Carinthia," and "Caledonia."

The gigantic cruise programme indicates the trend of the times for short holidays in the winter time to the sunny climes of the south and the bookings already indicate a most successful seaeson.

**Nothing Doing**

Macpherson was changing his boarding-house, and when he arrived at the new one the landlady showed him to his room.

"Looks comfortable," said Macpherson.

"Yes," went on the woman, "most people admit I've made them comfortable here. I've always had a gift for doing that."

"Is that so?" asked Macpherson, doubtfully. "Well, ye needna' expect one frae me."

for COUGHS

Take half a teaspoonful of Minard's in molasses. Heat Minard's, inhale it. Also rub it well into your chest.

You'll get relief!

32

MINARD'S "KING OF PAIN" LINIMENT

## SUNDAY SCHOOL LESSON

NOVEMBER 29

**PAUL'S LETTER TO PHILEMON**

Golden Text: "There can be neither bond nor free . . . . for ye all are one man in Christ Jesus."—Galatians 3. 28.

Lesson: Philemon.

Devotional Reading: 1 John 4.7-13.

**Explanations and Comments**

**The Introduction To the Letter,** verses 1-3.—This letter was sent to Philemon by the hand of Tychicus, who was going to Colossae and Laodicaea with other letters from Paul to the other churches there. Timothy was with Paul and joined him, "a prisoner of Christ Jesus," Paul writes, in sending greeting to Philemon, and to Apphia and Archippus, presumably Philemon's wife and son, and to the church that met in his house.

**Thanksgiving For Philemon's Faith, Love and Service,** verses 4-7.—Philemon was a man of means, possibly one of the converts of Paul during his stay in Ephesus, and was greatly esteemed and tenderly loved by the apostle because of the way Philemon used his wealth and influence. His home was the meeting place of the church in Colossae. Paul in his distant prison had been greatly heartened and refreshed by reports of his ministries of love to the Christians in his city. Paul tells Philemon of this, and of his prayer and praise to God because of him.

"Hearing of thy love, and of the faith which thou hast toward the Lord Jesus," Paul writes. "The arrangement may have been intentional, and the apostle meant to suggest that at the heart of Philemon's love to the saints was his faith in the Lord Jesus: that the source and fountain of his philanthropy was his religion, and that without religion there would have been no philanthropy at all—it was born of his religion and sprang out of his religion. The reason for his lavish kindness to the saints was that the love of Christ constrained him."—J. D. Jones.

"The designation of Philemon as fellow-worker may imply some actual co-operation at a former time. But more probably the phrase, like the similar one in the next verse, 'our fellow-soldier,' is but Paul's gracefully affectionate way of lifting these good people's humbler work out of its narrowness by associating it with his own. They in their little sphere, and he in his wider, were workers at the same task. All who toil for furtherance of Christ's Kingdom, however widely they may be parted by time or distance, are fellow-workers."—The Expositor's Bible.

**Trying New Phone Service**

A new telephone service on trial in Holland permits from three to six persons to talk with each other over a telephone at one time. The new service is finding a wide use in commercial and public quarters, where conferences can be held and agreements arrived at without going from the office.

The normal yield of an acre of ginseng, the root of which takes 5 or 6 years to mature, is 2,000 pounds, valued at $25,000.

BABY'S OWN SOAP

"It's Best for You and Baby too"

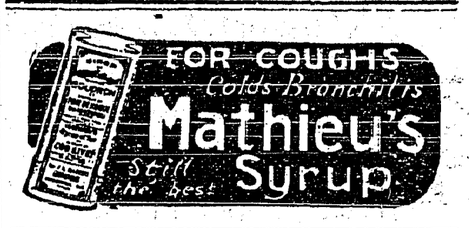


## Dirigible Scrapped

**Dismantled R-100 Being Sold For Scrap Metal**

The dirigible R-100 is being sold for scrap metal, the British Air Ministry has announced.

The R-100 cost more than $2,000,000. What she is bringing was not disclosed.

The dirigible made only one notable flight, from England to Canada in the summer of 1930.

Ever since the R-101 disaster over France, October 5, 1930, in which almost 50 persons were killed, there has been agitation against the use of dirigibles in the air force. Several times the question came up in the House of Commons.

When Viscount Philip Snowden, who was recently raised to the peerage, introduced his last budget, he announced that the R-100 would have to go. Economy was the reason. Only the motors and fabric will be retained.

The dirigible was completed November 28, 1929. Aside from her Canadian trip she made few trips except on test journeys over England.

Mistress: "I'd like to give you a good reference but you have never been punctual with the meals."

Maid: "Well say: 'She prepared the meals with as much punctuality as she received her wages.'"

Lovely Skin

*Vegetable Pills Did What Creams Couldn't*

"I find (writes Miss E. T. Clapham) that Carter's Little Liver Pills will do more to keep the complexion clear and the skin free from blemishes than all the face creams I have used."

Dr. Carter's Little Liver Pills are no ordinary laxative. They are ALL VEGETABLE and have a definite, valuable tonic action upon the liver. They end Constipation, Indigestion, Biliousness, Headaches, Acidity. All druggists. 25c and 75c red packages.

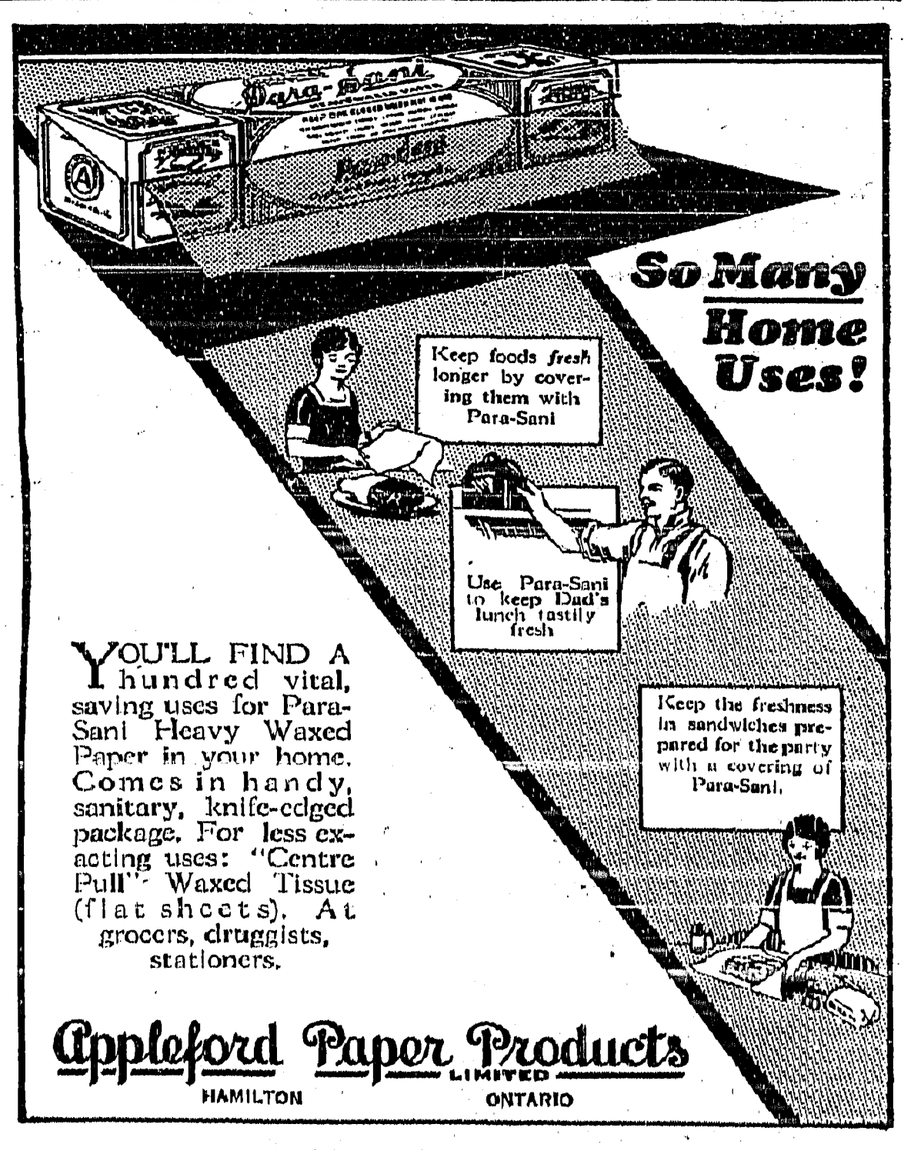


*Western Representatives:*
HUNTER-MARTIN & CO., REGINA, SASK.

MACDONALD'S
Fine Cut
Canada's Finest Cigarette Tobacco
with ZIG-ZAG papers attached

## THE HOUSE OF DREAMS-COME-TRUE

— BY —

MARGARET PEDLER

Author Of "The Splendid Folly," "The Hermit Of Far End."

Hodder & Stoughton, Ltd., London.

CHAPTER VI.—Continued.

"You know perfectly well what I meant," she answered, a tremor born of anger and wounded feeling in her voice. "You thought I was inquisitive—trying to find out your name——"

"Well"—humorously — "you were, weren't you?" Then, as her lip quivered sensitively, "Ah! Forgive me for teasing you! And"—more earnestly—"forgive me for not telling you my name. It is better—much better — that you should not know. Remember, we can only have this one day together; we're just 'ships that pass.'" He paused, then added: "Mine's only a battered old hulk—a derelict vessel. And derelicts are best forgotten."

There was an undercurrent of deep sadness in his voice, the steadfast, submissive sadness of a man who has long ago substituted endurance for revolt.

"Remember, we can only have this one day together." The quiet utterance of the words stung Jean into a realization of their significance, and suddenly she was conscious that the knowledge that this unknown Englishman was going away—going out of her life as abruptly as he had come into it—filled her with a quite disproportionate sense of regret. She found herself unexpectedly up against the recognition of the fact that she would miss him—that she would like to see him again.

"Then—you want me to forget?" she asked rather wistfully.

Her eyes fell away from his as she spoke.

"Yes," he returned gravely. "Just that. I want you to forget."

"And—and you?" The words seemed dragged from her without her own volition.

"I? Oh"—he laughed a little—"I'm afraid I'm inconsistent. I'm going to ask you to give me something I can remember. That'll even matters up, if you forget and I—remember."

"What do you want me to give you?"

He made a sudden step towards her.

"I want you to dance with me — just once. Will you?"—intently.

He waited for her reply, his keen, compelling glance fixed on her face. Then, as though he read his answer there, he stepped to her side and held out his arm.

"Come," he said.

Almost as if she were in a dream, Jean laid her hand lightly on his sleeve and he pulled aside the portiere for her to pass through. Then, putting his arm about her, he swung her out on to the smooth floor of the "salle."

They danced almost in silence. Somehow the customary small-change of ballroom conversation would have seemed irrelevant and apart. This dance—the Englishman had implied as much—was in the nature of a farewell. It was the end of their stolen day.

The band was playing "Valse Triste," that unearthly, infinitely sad vision of Sibelius' and the music seemed to hold all the strange, breathless ecstasy, the regret and foreboding of approaching end of which this first, and last, dance was compact.

It was over at last. The three final chords of the "Valse"—inexorable Death knocking at the door — dropped into silence, and with the end of the dance uprose the eager hum of gay young voices, as the couples drifted out from the "salle" in search of the buffet or of secluded corners in which to "sit out" the interval, according as the spirit moved them.

Jean and her partner, making their way through the throng, encountered Madame de Varigny on the arm of a handsome Bedouin Arab. For the fraction of a second her eyes rested curiously on Jean's partner, and a gleam of something that seemed like triumph flickered across her face. But it was gone in an instant, and, murmuring some commonplace to Jean, she passed on.

"Who was that?"

The Englishman rapped out the question harshly, and Jean was struck by an unaccustomed note in his voice. It held apprehension, distaste; she could not quite analyse the quality.

"The Cleopatra, do you mean?" she said. "That was my chaperon, the Comtesse de Varigny. Why do you ask?"

He gave a short, relieved laugh.

"No particular reason," he returned with some constraint. "She reminded me—extraordinarily—of someone I used to know, that's all. Even the timbre of her voice was similar. It startled me for a moment."

He dismissed the matter with apparent indifference, and led Jean again into the same little alcove in which he had found her. They stood together silently in the dim, rose-hued twilight diffused by the shaded lamp above.

"Well," he said at last, slowly, reluctantly. "So this is really the end of our stolen day."

Jean's hands, hanging loosely clasped in front of her, suddenly tightened their grip of each other. She felt herself struggling in the press of new and incomprehensible emotions. A voice within her was crying out rebelliously: "Why? Why must it be the end? Why not—other days?"

Pride alone kept her silent. It was his choice, his decision, that they were not to meet again, and if he could so composedly define the limits of their acquaintance, she was far too sensitively proud to utter a word of protest. After all, he was only the comrade of a day. How—why should it matter to her whether he stayed or went?

"I always believe"—the Englishman was speaking again, his eyes bent on hers—"I always believe that, no matter how sad or tragic people's lives may be, God invariably gives them one magic moment—so that they may believe in heaven. . . . . I have had mine today."

"Don't you—believe in heaven?"

He laid his hands lightly on her shoulders.

"I do now. I believe . . . . in a heaven that is out of my reach."

His hands slipped upward from her shoulders, cupping her face, and for a moment he held her so, staring down at her with grave, inscrutable eyes. Then stooping his head, he kissed her lips.

"Good-bye, little comrade," he said unevenly. "Thank you for my magic moment."

He turned away sharply. She heard his step, followed by the quick, jarring rattle of brass rings jerked violently along the curtain-pole, and a moment later he was gone. With a dull sense of finality she watched the heavy folds of the portiere swing sullenly back into their place.

CHAPTER VII.

Which Deals With Reflections

The dawn of a new day possesses a curious potency of readjustment. It is as though Dame Nature, like some autocratic old nurse, wakes us up and washes and dresses our minds afresh for us each morning, so that they come to the renewed consideration of the affairs of life freed from the influences and emotions which were clogging their pores when we went asleep. Not infrequently, in the course of this species of mental ablution, a good deal of the glamour which invested the doings of the previous day gets scrubbed off, and a new and not altogether pleasing aspect of affairs presents itself.

This was somewhat Jean's experience when she woke on the morning following that of the fancy-dress ball. Looking back upon the events of the previous day, it seemed to her newly-tubbed, matutinal mind almost incredible that they should have occurred. It was like a dream—life itself tricked out in fancy dress.

Srtipped of the glamour of romance and adventure with which the unknown Englishman had contrived to clothe it, the whole episode of their day together presented itself as disagreeably open to criticism, and the memory of that final scene in the alcove sent the blood flying to her cheeks. She asked herself in mute amazement how it was possible that such a thing should have happened to her,—to "our chaste Diana," as her father used laughingly to call her in recognition of the instinctive little air of aloofness with which she had been wont to keep men at a distance.

Of course, the Englishman had taken her by surprise, but Jean was too honest, even in her dealings with herself to shelter behind this excuse. She knew that she had yielded to his kiss—and knew, too, that the bare memory of it sent her heart throbbing in an inexplicable tumult of emotion.

The stolen day, that day embarked upon so unconcernedly, in a gay spirit of adventure, had flamed up at its ending into something altogether different from the light-hearted companionship with which it had begun.

Then her conscience, recreated and vigorous from its morning toilet, presented another facet of the affair for her inspection. With officious detail it marshalled the whole series of events before her, dwelling particularly on the fact that, with but very slight demur, she had consented to abrogate the accepted conventions of her class—conventions designed to safeguard people from just such consequences as had ensued—and winding up triumphantly with the corollary that although, like most men in similar circumstances, the Englishman had not scrupled to avail himself of the advantages the occasion offered, he had probably, none the less, thought rather cheaply of her for permitting him to do so.

To Be Continued).

BABY FRETFUL, RESTLESS?

Look to this cause

When your baby fusses, tosses and seems unable to sleep restfully, look for one common cause, doctors say. Constipation. To get rid quickly of the accumulated wastes which cause restlessness and discomfort, give a cleansing dose of Castoria. Castoria, you know, is made specially for children's delicate needs. It is a pure vegetable preparation; contains no harsh drugs, no narcotics. It is so mild and gentle you can give it to a young infant to relieve colic. Yet it is as effective for older children. Castoria's regulative help will bring relaxed comfort and restful sleep to your baby. Keep a bottle on hand. Genuine Castoria always has the name:

Chas. H. Fletcher.

CASTORIA

CHILDREN CRY FOR IT

W. N. U. 1017

## Heads Are Larger

London Hatter Says Seven and Half Now Normal Size

A London West End hatter states that hats have been demanded larger in size during recent years. He was unable to explain the phenomenon. If anyone had asked for size 7½ a few years ago it would have been a special order. But today the big head is quite normal, and it is necessary to have 7½ in every style of hat, ready made on the shelves.

### For a Starter

"How is my daughter getting on? Do you think she will make a great singer?"

"It is very hard to say."

"But surely she possesses some of the qualifications?"

"Well—er—she's got a mouth, certainly!"

Due to the long hours of sunshine, combined with high altitude and cool air, no part of the world is more suitable for sun treatments and sunshine clinics than Canada.

Harsh, Griping Purgatives Are Dangerous!

Cheap, harsh laxatives may prove very costly. Painful rectal troubles are often aggravated by the unnatural griping condition such cathartics cause.

ENO is pleasant, gentle, safe and sure.

A daily dash of ENO'S "Fruit Salt" in a glass of water, morning or night, tones up and sweetens the entire system. Acid stomach, fatigue, biliousness, quickly disappear.

ENO'S "FRUIT SALT"

## An Interesting Exhibit

Thuringia Princess Spent Thirty Years Completing Collection Of Dolls

At Arnstadt, in Thuringia, an exhibition unique in its way is attracting hundreds of admiring spectators. It is the collection of dolls which was once the hobby of a princess. Early in the eighteenth century Princess Augusta Dorothea of Schwarzburg-Arnstadt spent thirty years making the collection complete. It comprises 450 dolls and eighty dolls' houses, and is so arranged as to give an accurate picture of the court and citizen life of the period. Groups of dolls also represent scenes from the working and commercial classes, with every detail of the costumes worn in these days.

Persian Balm—the ideal toilet requisite for every discerning woman. Perfect in results. Creates complexions of rare beauty and charm. Delightfully cool and refreshing. Never leaves a vestige of stickiness. A velvety smooth lotion toning and stimulating the skin. Making it truly rose-leaf in texture. All dainty women invariably choose Persian Balm. It imparts that subtle distinction so characteristic of the elegant woman.

### Had the Proof

Mother—"Come Bobby, don't be selfish. Let your little brother play with your marbles. Look how he's crying."

Bobby—"But he means to keep them always."

Mother—"I think not, dear."

Bobby—"I tell you he does. He's swallowed two of them already."

## Little Helps For This Week

"And who is thy neighbor?"—Luke x. 29.

O Man, forget not thou, earth's honoured priest!
It's tongue, its soul, its life, its pulse, its heart,
In earth's great chorus to sustain they part;
Chiefest of guests at Love's ungrudging feast,
Play not the niggard, spurn the native clod,
And self disown;
Live to thy neighbor, live unto thy God,
Not to thyself alone.
—S. W. Partridge.

What is meant by our neighbor we cannot doubt; it is everyone with whom we are brought in contact. It is every one who is thrown across our path by the changes and chances of life; he or she, whosoever it be, whom we have any means of helping, —the unfortunate stranger whom we may meet in travelling, the deserted friend whom no one else cares to look after.—Arthur Penrhyn Stanley.

How near must a person live to me to be my neighbor? Every person is near to you whom you can bless. He is nearest whom you can bless most. —William Ellery Channing.

Peevish, pale, restless, and sickly children owe their condition to worms. Mother Graves' Worm Exterminator will relieve them and restore health.

The "fan-shell," a fish nearly two feet long, in some wonderful manner can snap its two halves together in a flash to entrap any wandering fish.

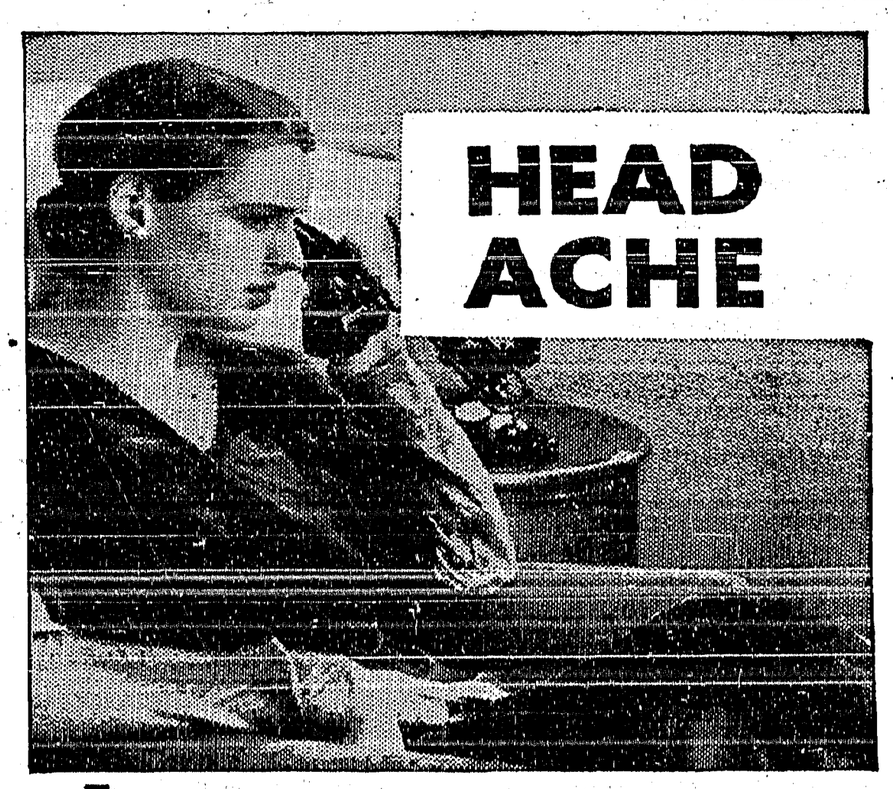


THE woman who lets headaches upset her plans must have her eyes and ears closed to certain facts about Aspirin. There is always swift comfort, and never any harm, in Aspirin tablets. Doctors have said so; men and women everywhere have found it so. Any headache—from any cause—is always relieved by one or two tablets. And lots of other aches and pains. Neuralgia. Neuritis. Rheumatism. Nagging pains. The pain from colds which make you "ache all over." Sore throat. Systemic or "muscular" pain. Aspirin can spare you lots of needless suffering! Be sure you get Aspirin—not a substitute!

BAYER ASPIRIN

MADE IN CANADA—TRADE-MARK REG.)

# Water Board Hears 3 Cases

## Restores Water Right—Reserves Decision on Light Rate Case—Barton Avenue Gets 4-Incn Main Early Next Spring.

The provincial water board, which also functions as the B.C. Public Utilities Commission, was here in its dual capacity at the middle of the week. in charge of Chairman J. C. MacDonald, water comptroller; H. E. Lane, also o Victoria, and Mr. Blaine, the water rights branch engineer at Nelson.

At the Utilities Commission it reserved judgement after hearing the case of Mr. Tillotson, who has a rooming house in the old Auditorium building, who complained that Creston Power & Light Company had no right to change his light and power rate from what is known as the residential rate to the commercial rate, which is slightly higher. Both parties to the dispute handled their own case, no legal talent being engaged.

As the water board they renewed the license of Mrs. H. W. McDonald on Glasier Creek, wnich had expired. Objections to the renewal had been filed with the department at Victoria, but the objectors did not put in an appearance at the hearing hear.

All Wednesday morning was taken up hearing the complaint of Creston village on the inadequate water service on Creston Avenue, and asking for a better service on Barton Avenue, which runs from Canyon street through the auto tourist park. Reeve Jackson and Councillor Eemondson appeared for the village, and Col. Mallandaine appeared for Goat Mountain Waterworks Company. The whole waterworks question as it effects the village was deleved into at some stage of the proceedings but the board insisted that it was only here to deal with the two specific requests. The board deferred making an order to compel the company to put in a four-inch main up Barton Avenue on Col. Mallandaine guaranteeing to make the improvement in the spring of 1932, and with this ruling the commissioners expressed satisfaction. The board could not see its way clear to order the asked-for improvement on Creston Avenue. Col. Mallandaine argued that the extention would not be a sufficient revenue producer and in this view the board concurred.

The reeve amongst other things asked that the board should insist on the company laying four-inch mains where pipe is put down on new streets, with which the company agreed, but the reeve was not successful in his request that the waterworks company should install a telephone in their office.


CHRIST CHURCH

CRESTON

*SUNDAY, NOV. 29*

CRESLCN—7.30 p.m., Evensong.


### *Notice of Intention to Apply to Purchase Land.*

In Nelson Land Recording District of West Kootenay and situate north of International Boundary and West of Lot 774.

TAKE NOTICE that we, Geo. Hus-Hus roft and Jas. MacDonald of Creston, B.C.; occupation, forest rangers; intend to apply for permission to purchase the following described lands: Commencing at a post planted at the Northeast corner of Lot 1004, thence west ten chains, thence south ten chains, thence west ten chains, thence south 130 chains, thence east twenty chains, thence north 140 chains, and containing 270 acres mo e or less.

GEO. HUSCROFT.
JAS. MacDONALD.

Dated November 2nd, 1931.


*ROYAL SERIES*

of

**Private Christmas GREETING CARDS**

A real line of samples to choose from. Call in and look them over. You are under no obligation to buy unless you find a suitable card.

I have a full range of Christmas Cards ranging from 5 to 50 cents each.

**V. MAWSON**

CRESTON



**A Few Minutes After You Read This = = = =**

A few minutes after you read this you cen be talking to some friend or relative in a distant place. A dearly loved voice heard over the long-distance eelephone will thrill you more than you can imagine. The response to your own voice at the other end of the line will be instantaneous.

Telephoning long-distance is an easy matter and not as expensive as you might think. Ask "Long Distance" for rates and information.

**Kootenay Telephone Co.**

LIMITED


### *Erickson*

Mrs. R. Dodds and son, Walter, who have been visiting Cranbrook friends, returned home on Thursday last.

Lee Heric is at Yahk this week He is on a hunting trip.

Mrs. Bamford of Nelson is a visitor here at present n dharge of the Bundy home while Mr. and Mrs. Bundy are on vacation.

Miss June Irving spent the weekend with friends in Creston.

Rev. T. Scott, Church of England rector at Creston, spent a couple of days here at the first of the week calling on his parishoners.

In he absence of T. W. Bundy on holidays Mr. Kometz of Natal is in charge at the C.P.R depot.

Long, Allan & Long packing shed closed for the season on Wednesday of last week. The firm has about five car loads of apples still to ship, and they are being well taken care of at the warehouse which is being heated.

Frank Putnam was on the rounds at the first of the week selling tickets on the Creston Valley public hospital drive, and met with a good reception.

For the winter fair which opens at Vancouver next week the Chas. Kelsey ranch will show plates of apples in McIntosh Reds, Delicious, Wagener and Spitenberg, in addition to the show of Flint corn.

A wedding of interest here was solemnized at Bonners Ferry on November 12th when Chas. Peck of Erickson, and Miss Emma Beauchane of Creston were united in marriage by justice of the peace A. J. Kent. The groom earlier in the year purchased the 57 acre Dr. Carter place, which is located to the east of the Percy Boffey ranch., where Mr. and Mrs. Peck are making their home.

### *The Saskatchewan Situation*

Fir Mountain, Sask.,
Nov. 13, 1931.

Dear Mrs. F. Knott,

We received your most welcome sack of apples, with your note enclosed, and thank you with all our hearts for them. Our children also say you must be very kind hearted people. We have four children; the oldest is eight years next January. We are very glad to think that you people are well enough off to spare all these wonderful gifts for us, as we have no crop or feed for three years, and not a dollar in this district. Our children have not had an apple since the fall of 1930, and they think it is Christmas to get a sack full at one time.

Well I would like to go and tell you just how we really stand around here, but I know you people would not think it so bad as I would say. Anyway, we are going to get out of here if we can only find some place to go. I would like to hear from you, and tell us just how things are up your way.

I am a carpenter but have also farmed for seven years. Our place is 125 miles from Moosejaw, southwest. I came in here after the war. My wife has a sister living at Fort Fraser B.C. Her name is Mrs. Dale. They have been out there for 17 years. How far would it be from you?

We have not been able to grow any garden stuff out here whatsoever for the past three years; not even radishes or lettuce, and things are not looking any too good for 1932, as we have had no rain sincce July, and the dust is blowing every day. It looks as if it might snow soon. Let us hope so anyway.

It is so long since people around here have had enough good things to eat and wear that they don't even smile any more. We have seen no green grass here for the last three summers, so you may know how nice it would be for us to see a green field again.

Even some of the wells went dry around here the past summer. Nearly everyone haa no heart left. There are only a few around here who have land ready for next year, so you can see how things are with us. The wind blew all spring and all summer. There were for three and four days at a time that you could only see the sun through the dust. It would look like the moon at night.

There are three towns northwest of us around which the ploughed land has all blown away. Nothing but the hardpan left, so it will be years before that land will ever grow anything, and the fences are covered right up so you can ride over them. You may have read about this in the newspapers yourself, so I will not tell you anything more about it'

There has been feed shipped in here for three years now, and this fall there have been hundreds of horses shipped north around Prince Albert, Sask., where there is all kinds of feed. That is about 500 miles from us.

Well, I hope you people will write, as we will be here until spring. We thank you again for your kind gifts and hoping you will never see what we have here. From my wife and children we thank you. A. J. RANKEL.


TRY OUR SERVICE; YOU'LL LIKE IT

**CRESTON MOTORS**

Now carrying for your inspection the New and Improved

**Marconi Radio**

*Full Stock of Radio and Car Accessories.*

Get your car tuned up for easy winter starting.

**Creston Motors**

*Canyon St. at Barton Ave*



**2 Doll House and 13 Beautiful Dolls Given Away**

These prizes are valued from $1.50 to $19.00. We are going to give them to the fifteen little girls under 12 years of age receiving the largest number of votes between November 21st and 10 o'clock Christmas Eve.

FOR EACH CENT SPENT AT OUR STORE DURING THAT PERIOD EACH CUSTOMER MAY CAST A VOTE.

Ask all your friends to write your name on the ballot before they put it into the Ballot Box in our store. If you have a daughter under 12 years of age be sure and have her nominated. This costs you nothing.

DOLLS HOUSE AND DOLLS NOW ON DISPLAY.

**CRESTON DRUG & BOOK STORE**

THE REXALL STORE

GEO. H. KELLY



**Mr. Rancher**

If you intend building new buildings or repairing old ones now is the time to do so.

*I have reduced the price on all No. 1 Dimensions, Boards and Shiplhp $3.00 per thousand.*

*I sell No. 1 XXX Shingles in Five Thousand lots at $3.50 per thousand.*

I also have a good supply of CEMENT, BRICK and GYPROC on hand.

**CHAS. O. RODGERS**



**GRAVEL!**

The wet, slippery season is here. Don't delay! Put that much-needed Gravsl on your driveway or pathway. Ask for a quotation on that job of yours.

*WINTER IS ALMOST HERE. Be prepared. Buy a load of our popular JEWEL COAL*

**CRESTON TRANSFER**

P.O. BOX 79 ALBERT DAVIES PHONE 13



*Now is the Time!*

In the coming six months your house will be your warmest friend.

*Is your Furnace in proper working order*

If not, let us make it s: for you before cold weather sets in. PERHAPS NEW GRATES or other parts needed. We know where to get them for you quickly. As for the Plumbing problem, it is easily settled now, as prices on fixtures are lower now than ever before. Give us a call, and we ill gladly come and, with figures, convince you, that we sell cheaper than any mail order house, and that the quality is better. Call now.

STEENSTRUP & REED



**The Consolidated Mining & Smelting Company of Canada, Ltd.**

*TRAIL, British Columbia*

MANUFACTURERS of *ELEPHANT* BRAND *Chemical Fertilizers*

*Ammonium Phosphate*
*Sulphate of Ammonia*
*Triple Superphosphate*

*Sold by NATIONAL FRUIT CO., NELSON*

PRODUCERS & REFINERS of *TADANAC* Brand *Electrolytic*

*LEAD-ZINC*
*CADMIUM-BISMUTH*

## Local and Personal

The ladies of Kitchener staged a most successful dance in Hunt's Hall on Saturday evening, with music by Creston dance band. The proceeds, amounting to $60, have been donated the Creston Valley public hospital in connection with the drive which closed last night.

At a meeting of the executive of Creston and District Women's Institute on Monday it was decided to call a meeting of representatives of all the lodges, church organizations, board of trade, to organize, if possible, a central organization to handle relief work this winter.

About the most successful geese hunt ever staged at Creston was participated in by J. P. MacDonalk, J. E. Hayden and Ted Winchcombe of Creston, and Tom Watson of Wynndel, who came back on Saturday from a couple of days hunt on the Reclamation Farm, bringing 28 geese with them on their Ford truck.

A sentence of 10 months' imprisonment was handed out to H. Blake of Winnipeg, Man., and terms of one month each for the three boys who were with him, were handed out by Magistrate Mallaudaine in the police court on Tuesday. The charge was stealing an auto belonging to F. Romano on Sunday. Fortunately the theft was noticed promptly and the police notified with the result that Blnke was apprehended at Yahk by Constable Palmer, and brought here for trial On a charge of stealing oil and gasoline from Shell Oil Company, Blake was sent up for trial.

Well deserved congratulations are being extended Principal F. R. Levirs of Creston high school on the announcement at Vancouuer a few days ago that Mr. Levirs had recaixed his degree of M.A. from the University of British Columbia. When he assumed the principalship originally, a little over three years ago, he had his B.A. In his spare time and attending summer vacation sessions at the university in the interim he has been able to successfully pass all examinations for his M.A., which was announced at the U.B.C. autumn graduation.

Favored with a visit from John Grant o White Rock, field supervisor for the order, the L.O.L. November meeting on Tuesday last was well attended, and the feature of the session was the election of officers for the ensuing year, as follows:

W.M.—Wm. Kernaghan.
I.P.M.—Jas. Downes.
D.M.—Hilton Young.
Ghaplain—John Sherwood.
Rec. Secy.—O. M. Samuelson.
Treas.—Eric Olson.
Fin. Secy.—Jas. Downes.
Marshall—L. Moberg.
1st Lecturer—John Spratt.
2nd Lecturer—D. Learmonth.
1st Com.—F. Ross.
2nd Com.—Martin Nelson.
3rd Com. Otto Johnson.
4th Com—Arvid Samuelson.

Installation of officers will take place at the December maeting.

### *A November Wedding*

A pretty wedding took place at the home of Mr. and Mrs. Chas. Taplin at Canyon City, on Saturday evening, when their youngest daughter, Miss Beryl Mary, became the bride of Fritz William Molander, eldest son of Mr. and Mrs. N. P. Molander of Kitchener. Rev. A. Walker of Creston officiated.

The bride, who was given in marriage by her father, was charmingly gowned in blue flat crepe with accessories to match, and carried a boquet of white and pink chrysanthemums. Miss Beatrice Molander was bridesmaid, and wore a navy blue crepe costume made on princess line and carried a boquet of yellow chrysanthemums and ferns. Richard Molander supported the groom.

A reception was held after the ceremony. The rooms were decorated with autumn flowers, and after the usual congratulations the guests sat down to a wedding dinner.

The bride's mother received the guests attired in a gown of black canton crepe, while Mrs. N. P. Molander, mother of the groom, was attired in dark blue flat crepe.

Among the guests attending were Mr. and Mrs. Molander, Miss Beatrice and Richard Molander of Kitchener; Mr. and Mrs. Roy Browell, Mr. and Mrs. Blair, Mr. and Mrs. Searle, Mr. and Mrs. Hickey, Miss Grasse, Miss Helen Browell, Mr. Hewitt, Mr. and Mrs. Bateman, of Canyon City; Rev. and Mrs. Walker, Creston.

The groom is a native son of Kitchener, having attended school there, and a host of friends will wish the newlyweds a long and happy life. For the present Mr. and Mrs. F. W. Molander will make their home at Canyon City.


GOVERNMENT OF THE DOMINION OF CANADA

# National Service Loan

*The Minister of Finance offers for public subscription*

## $150,000,000

## Dominion of Canada 5% Bonds

*Bearing interest from 15th November, 1931, and offered in two maturities (the choice of which is optional with the subscriber) as follows:*

5 YEAR 5% BONDS, DUE 15th NOVEMBER, 1936
10 YEAR 5% BONDS, DUE 15th NOVEMBER, 1941

Principal payable without charge, in lawful money of Canada, at the office of the Minister of Finance and Receiver General of Canada at Ottawa or at the office of the Assistant Receiver General at Halifax, Saint John, Charlottetown, Montreal, Toronto, Winnipeg, Regina, Calgary and Victoria.

Interest payable half-yearly, 15th May and 15th November, in lawful money of Canada, without charge, at any branch in Canada of any Chartered Bank.

*Denominations:*

5 YEAR BONDS $100, $500 and $1,000
10 YEAR BONDS $500 and $1,000

**The proceeds of this loan will be used to promote the economic and financial welfare of Canada**

The Loan is authorized under Act of the Parliament of Canada, and both principal and interest are a charge on the Consolidated Revenue Fund of Canada.

Bearer bonds with coupons will be issued in denominations of $100, $500 and $1,000 in the case of the 5-year bonds and in denominations of $500 and $1,000 in the case of the 10-year bonds. These bonds may be registered as to principal.

Fully registered bonds, the interest on which is payable direct to the owner by Government cheque, will be issued in denominations of $500, $1,000, $5,000, $10,000 and $100,000.

Pending preparation of the engraved definitive bonds, bearer interim certificates in denominations of $100 (for the 5-year bonds only), $500, $1,000, $10,000 and $100,000, will be delivered on all allotments on subscriptions to this loan. Registration as to principal, or as to both principal and interest, will be effected when the interim certificates are exchanged for definitive bonds, on or about the 1st March, 1932.

ISSUE PRICE: 5 Year Bonds, 99¼ and accrued interest
10 Year Bonds, 99 and accrued interest

*Payment to be made in full at time of application*

Subscription lists to the foregoing will open on 23rd November, 1931, and will close on or before 12th December, 1931, with or without notice, at the discretion of the Minister of Finance. Subscriptions will be received and receipts issued by any branch in Canada of any Chartered Bank and by recognized Dealers. Interim Certificates will be delivered through the bank or dealer designated by the subscriber in the application, upon surrender of the receipt.

*Let Your Dollars Serve Canada!*

DEPARTMENT OF FINANCE,
Ottawa, 23rd November, 1931


### LETTERS TO THE EDITOR

#### *Help Home Folk First*

Canyon, Nov. 25

Editor Review:

Sir,—Old winter weather is here without asking our desire, and he is laughing up his sleeve at what he has found, because there are very few people ready with their fuel and their food, and some small children are going around with their feet almost bare. Yet they tell us that money being raised for Christmas cheer will be sent to Saskatchewan to relieve distress instead of being spent right here.

FIRST ATTEMPT.


Atlas Tires
with
guarantee

PREMIER GARAGE
PALMER & MAXWELL
SERVICE ON ANYTHING OPERATED BY GASOLINE



Better COAL in the BIN than Cold in the Head!

Place your order now and be ready for Old Man Winter.

H. S. McCREATH
Sole agent for CALT COAL.

Finest quality and largest sale in Canada

"SALADA" TEA

212

'Fresh from the gardens'

## Don't Attempt Too Much

In these days everybody is, or at least should be, learning some valuable lessons in the economics of business and work which should assist him in the years to come. The experiences of today are, undoubtedly, revealing to some people just where they made mistakes in the past, mistakes which had they been avoided would not have landed them in some of their difficulties of the present. Countless thousands of people are being compelled to make drastic retrenchments in the conduct of their business, living expenses, etc., which would not have been so necessary had reasonable retrenchment been made in yars gone by and a curb placed upon the satisfaction of their desires. Many people are saying "Never again" will they be caught doing what they formerly and mistakenly did do.

The varying detail of the great lesson which experience is teaching us cannot be discussed in one article or possibly in one hundred articles. But in reading a recent magazine article, dealing with the life experiences of one man in which that man told of an incident happening when he was six years old, and which he considers the most important lesson he ever learned, in school or out, the thought presents itself that in this new Western country perhaps a goodly number of people have made the mistake which this man so early in life learned to avoid. At all events the incident is, we believe, worth repeating inasmuch as it carries its own interpretation.

The now eminently successful man to whom reference is made was set to work by his father thinning out the growing peaches from trees that were too-heavily laden. The boy protested to his father that he did not see any sense in so doing, and asked: "Why not let them all grow and have more peaches?" "All right," replied the father, "We'll try it both ways. One tree we won't touch at all. That'll be your tree. The other tree we'll thin out so that the only peaches left will be at least six inches apart. That'll be my tree. And we'll see what'll happen." The boy, now grown to successful manhood, says he watched the fruit grow and ripen and at last the fruit was ready to pick. "My tree," he says, "yielded about six bushels of runty little culls. And my father's tree yielded more than eight bushels of fine, large peaches. All because he had thinned out the load on his tree and left mine to struggle along with more than it could handle."

And all that this wise father said to his boy: "Trees are a lot like people. If you want to get good work out of them, you have to find out how much work they can handle well. Then give them that much work to do. If you try to work them too hard, you'll spread their energy all along the line and give you second-rate results."

The question is: Have not too many of us here in the West spread ourselves out too much, instead of confining ourselves to the main job? In an intense desire, a laudable ambition, to get on, have we not attempted too much, dissipated our energies over too great an area instead of giving greater application to fewer things and made them truly successful? For example, have not many of us yielded to the very natural temptation to acquire more land than we can successfully cultivate, rather than be content to work to its capacity the old original quarter or half section? Would we not be better off today had we resisted that temptation to spread out, to take on too much?

And is not this simple illustration of increase of acres acquired, this spreading out of our energies which such increase entailed, merely an illustration after all of other tendencies in our life which, when the first check comes, or difficulties arise, land us in trouble beyond our capacity to handle?

Each man doing his own particular job and doing it well, rather than attempting several jobs and doing all of them in an inferior way, is the sound, safe way,—the way which, in the long run, achieves the largest measure of success.

## Clause Again In Use

**War In Manchuria Boosts Insurance Rates For Pacific Shipping**

War insurance rates are now being quoted by companies dealing with Pacific shipping, it is announced.

Although the war clause has been in all insurance policies it has been inactive since the end of the Great War. When that conflict broke out the war risk rate to the Orient was as high as 2½ per cent. owing to the presence on the Pacific of German raiders.

The insurance companies announce that war insurance will be applied on cargo from Hong Kong northward, the scale increasing in proportion to the rate of possible risk. Hong Kong is lowest, with approximately 1-10 of one per cent. premium. Further north the rate jumps, approaching a full one per cent. for Harbin, where actual hostilities affect freight movements.

Basic economic conditions in Japan are reported to be improving.

## Heads Welfare Agency

**Hon T. A. Crerar To Direct New Organization In Winnipeg**

Hon. T. A. Crerar, former Dominion Minister of Agriculture and Minister of Railways and Canals, heads a new organization of Winnipeg social agencies called the Greater Winnipeg Welfare Committee.

Under Mr. Crerar's direction representatives of some 100 social organizations will work for the betterment of conditions among the unemployed of the city and surrounding municipalities. Schemes to provide employment, recreation and entertainment with a view to keeping up the morale of the workless men and women will be inaugurated by the committee.

Nearly 100,000 people in the Barcelona district of Spain are working in textile mills.

The woman always pays—if her husband doesn't forget to give her the money.

MILBURN'S HEART AND NERVE PILLS

Price 50c a box

So Short Of Breath Would Have To Sit Down

Mr. C. M. Stroeder, Hanover, Ont., writes:—"I could hardly do my work, and after going up or down stairs I had to sit or lie down for a while as I would be all out of breath.

I could hardly go down town for if I walked two or three blocks I was ready to fall over.

I took several boxes of Milburn's Heart and Nerve Pills and am glad to say I have been totally relieved of my trouble."

Sold at all drug and general stores, or mailed direct on receipt of price by The T. Milburn Co., Ltd., Toronto, Ont.

## Showed Originality

**Illinois Woman Accused Of Singing Insults At Neighbor**

Mrs. Elfreda Dohring of Evanston, Illinois, says she doesn't like to be insulted in the key of "F" or any other musical scale.

So she went before Police Magistrate Harry H. Porter and swore out a warrant for her neighbor, Mrs. Pearl C. Dorband, saying that for two years Mrs. Dorband has been singing insults at her from her back porch.

Sometimes, she said, the insults were by implication in popular songs and sometimes Mrs. Dorband just made up her own songs.

FASHION HINT

"How to make my old short skirts conform to the new length was a problem to me until I hit on this plan. I dropped the hems; and as the part that had been turned under was darker than the rest, I redyed the entire dress, after having bleached the goods, following directions in the Diamond Dyes package.

"I used Diamond Dyes for the redyeing, of course. I have dyed many things with these wonderful colors. They have saved me many dollars and have never failed to give perfect results—smooth, even colors—fast to wear and washing. Friends think my things are new when I redye or tint them with Diamond Dyes. They do give the most gorgeous colors!"

Mrs. G.C., Lewis, Quebec.

## International Bridge

**Four Players On Ocean Liner Spoke Different Language**

During an ocean voyage four passengers made up a game of bridge. One was a German, one an Englishman, one a Portuguese, and the fourth a Frenchman. Not one of them could speak the language of the others. Fortunately, an interpreter able to speak all four tongues was available, and he stood by and interpreted each call trilingually. The game went quite well. Incidentally, the obliging and talented interpreter was a Pole by birth, though of German nationality by adoption.

Cause Of Asthma. No one can say with certainty exactly what causes the establishing of asthmatic conditions. Dust from the street, from flowers, from grain, and various other irritants may set up a trouble impossible to irradicate except through a sure preparation such as Dr. J. D. Kellogg's Asthma Remedy. Uncertainty may exist as to cause, but there can be no uncertainty regarding a remedy which has freed a generation of asthmatic victims from this scourge of the bronchial tubes. It is sold everywhere.

## Palm Prints As Detectors

**Just As Infallible As Finger Prints Opinion Of Inspector**

Palm-prints as opposed to finger-prints were used for the first time in a court of law when a prisoner pleaded guilty at the Old Bailey to house-breaking and shop-breagink. The Recorder asked whether palm-prints were as infallible as finger-prints. Detective-Inspector Cherrill said the matter had been studied by Scotland Yard for some time, the conclusion being in the affirmative.

Certain morbid conditions must exist in the stomach and intestines to encourage worms, and they will exist as long as these morbid conditions permit them to. To be rid of them and spare the child suffering, use Miller's Worm Powders. They will correct the digestive irregularities by destroying the worms, conditions favorable to worms will disappear, and the child will have no more suffering from that cause.

**A Glass Of Cold Milk**

School days are milk days and rightly so, because no other food is so refreshing, healthful and nourishing as milk. When the boy or girl comes home from school at four o'clock they are hungry and tired and the wise mother knows that a glass of milk is the most healthful and easily prepared food she can provide. The four o'clock glass of milk should be part of the school-day programme. —Department of Agriculture, Ottawa.

**Already Dead**

A certain Missouri editor refuses to publish obituary notices of people who, while living, failed to subscribe to his newspaper, and gives this pointed reason:—"People who do not take their home town paper are dead anyway, and their passing away has no news value."



## Another Triumph Of Electricity

**Pulsynetic Electrical Systems Now In Use On Most Liners**

Ever since John Harrison produced in 1765 the first marine chronometer, the science of keeping time on board ships at sea has become more and more accurate, until today, the average ocean passenger liner has at its disposal the combined knowledge of the world's observatories transmitted by wireless and recorded by electric clocks. There is, in fact, no excuse for being late nowadays aboard ship.

In the old days the chronometer served within a varying degree of accuracy to acquaint a captain with the time of the day or night, which he checked with the aid of observations of the sun and stars. Since the introduction of wireless telegraphy, it has been possible to keep a check on the chronometer of which every well-found ship carries three. Each is specially constructed to remain level when the ship is pitching and rolling, and is contained in a glass case maintaining an even temperature. In spite of this, there are always slight errors which are journalized. "Time is checked from time-signals sent out from some forty different observatories all over the world, the signals being a broadcast of actual ticks of the observatory chronometer, over a period of five minutes," says Commander J. G. Bisset, R.D., R.N.R., in his fascinating book "Ship Ahoy."

"As a result of all these facilities for checking the chronometer, the average ship nowadays only carries one chronometer, or at the most two. The idea of carrying three before the days of wireless was so that one could be checked against the other, and in the event of a slight change of rate in any of them the two that synchronized could be taken as being in all probability correct."

How are ship's passengers to know the time so accurately obtained by the navigating officers on the bridge? Various means have been used, but the most modern system, known as "Pulsyn-etic," is probably the best yet devised. By this system all the clocks in the ship's public rooms, engine rooms, offices, etc., are controlled electrically by a master clock usually located in the chart-room. The master clock is a strong time transmitter operated by a balance wheel (a pendulum being obviously impossible on board a ship at sea).

As the ship sails east or west into a different meridian the time is of course, advanced or retarded. The "Pulsynetic" impulse transmitter is fitted with an operating key-lever and a dial engraved with minutes, so that all the clocks on the circuit are automatically altered as desired. This system is now in general use on most Cunard steamers including the "A" ships and the "Aquitania."

The passenger, warned by notice boards of the intended retarding or advance of time each night, and armed with the correct time electrically transmitted simultaneously to all parts of the ship, has little excuse for being late for meals, dances, games, or a score of other engagements which modern ship-life makes possible today.

## Testing Waters Of Ganges

**Scientists Find Bacteria Which Kill Many Disease eGrms**

The belief of the Hindus that the waters of the Ganges have special life-giving properties has received confirmation from science. Experiments by scientists have shown that Ganges water contains bacteria which are able to attack—and kill—the germs of a number of diseases. The School of Tropical Medicine in Calcutta has been investigating these helpful bacteria, and it is hoped that cultures of them may be obtained which will be of use in fighting disease.

For treatment of caked bags in cows, or garget, use Douglas' Egyptian Liniment—the quick, sure remedy. Saves time and expense. Prevents blemished stock.

**Will Use Saskatchewan Coal**

Contracts awarded by the Manitoba Government for heating buildings owned by the province this winter call for coal mined in Western Canada, Hon. W. J. Clubb, Minister of Public Works, has announced. The government is also continuing the policy of using cordwood wherever feasible with a view to furnishing employment to settlers in Manitoba bush areas. Alberta and Saskatchewan coal will be used.

BABY'S COLDS

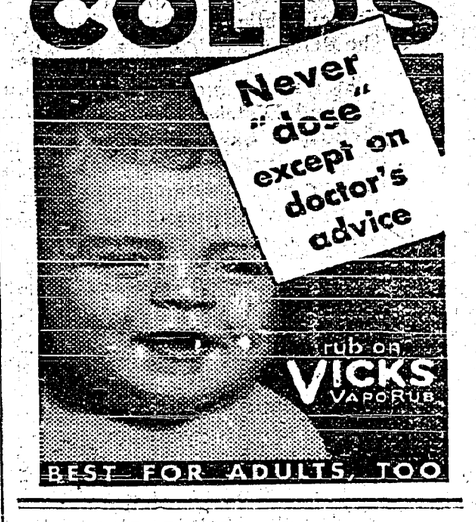


BEST FOR ADULTS, TOO

## A Debatable Question

**Bill Drafted In Old Country To Make Voluntary Euthanasia Legal**

The Medical Officer of Health for Leicester has drafted a bill to make voluntary euthanasia legal. The subject is far too important to be thrust on one side by the political controversies of the moment, and though, of course, the bill in question stands not the smallest chance of passage into law at present, and will very likely never even be introduced, it ought at least to stimulate a serious discussion of a problem far too long deliberately side-tracked. The proposal that a person suffering from an incurable and acutely painful disease should be permitted, after legal authorization based on the most exhaustive examination of the case, to pass painlessly out of life at his own desire raises fundamental issues in the fields of law, of medicine and of religion. Reasoned objections and traditional prejudices will be ranged against it. There are few who would care to pronounce dogmatically either against the proposal or for it without prolonged and anxious reflection. But Dr. Millard, by once more giving the idea of euthanasia concrete form, has made it certain that the subject will be seriously explored.—London Spectator, London, England.

Requisite On the Farm. — Every farmer and stock-raiser should keep a supply of Dr. Thomas' Eclectric Oil on hand, not only as a ready remedy for ills in the family, but because it is a horse and cattle medicine of great potency. As a substitute for sweet oil for horses and cattle affected by colic it far surpasses anything that can be administered.

Conductor—"Hurry up there—these people want to get on."

Timid Passenger—"Yes it's all all right for you, you're only thinking of your jolly old bus—I'm thinking of my bag of eggs."

About 500,000 letters are carried by air mail in the United States every day.

ACID STOMACH

EXCESS acid is the common cause of indigestion. It results in pain and sourness about two hours after eating. The quick corrective is an alkali which neutralizes acid. The best corrective is Phillips' Milk of Magnesia. It has remained standard with physicians in the 50 years since its invention.

One spoonful of Phillips' Milk of Magnesia neutralizes instantly many times its volume in acid. Harmless, and tasteless, and yet its action is quick. You will never rely on crude methods, once you learn how quickly this method acts. Be sure to get the genuine.

The ideal dentifrice for clean teeth and healthy gums is Phillips' Dental Magnesia, a superior tooth-paste that safeguards against acid-mouth. (Made in Canada.)

# EMPIRE GOODS TO BE EXEMPT UNDER NEW LAW

London, Eng.—Canadian goods will not be taxed under the National Government's anti-dumping legislation. This was made clear in the House of Commons when the resolution, conferring sweeping powers upon the President of the Board of Trade, passed through both stages.

The resolution would grant to the President of the Board of Trade power to impose a maximum duty of one hundred per cent. on a long list of products. But L. Hore-Belisha, Parliamentary secretary for the Board of Trade, explained no Canadian or other Dominion products would be affected. "The Dominions are to have a preference," he asserted amid cheers, "and it is to be one of one hundred per cent."

There would be no cause for complaint concerning the treatment of Dominion products, said the Parliamentary Secretary.

Charles Williams, Conservative, introduced an amendment which would provide that duties against British Empire products would not exceed two-thirds of the rate imposed on similar foreign products. This would represent, he explained, a preference of one-third for the Dominions but, at the same time, he hoped the Government would announce empire goods would be excluded entirely from the scope of the legislation.

There was need for no alarm, replied Mr. Hore-Belisha. "I have already made the declaration, and I make it again, that no articles which are empire products will be chargeable for duty under the bill." The Williams' amendment then was withdrawn.

The measure was an emergency one, members of the Government frankly admitted, designed to meet abnormal conditions. In advancing it both stages at the one sitting, the House disregarded its usual procedure but "ordinary procedure, would take a fortnight," it was suggested by Rt. Hon. Walter Runciman, president of the Board of Trade, as the House agreed to speed up its routine.

## Davison Again Calgary Mayor

**Defeats Communist Opposition Candidate By Huge Majority**

Calgary, Alberta.—Mayor Andy Davison was carried on an avalanche of Independent votes into the mayoralty chair here for the next two years. Phil Luck, Communist, lone opponent to challenge the mayor's right to a second term, lost out in every section of the city.

Final result of the vote, heaviest in the history of the city, was: Davison, 17,324; Luck, 1,028; majority for Davison, 16,296. The total vote was 18,352, which was approximately 4,000 more than the ballots cast in the civic election last year.

## Would Stop Gas Waste

**Oil Company Declines To Accept Government Conservation Policy**

Edmonton, Alberta.—The Imperial Oil Company has declined to accept the agreement for the conservation of gas in Turner Valley as proposed by the Provincial Government's advisory committee, Premier Brownlee announced, following lengthy two-day conferences during the past two days with Vice-President A. M. McQueen and officials of the company.

Premier Brownlee added that the Government would immediately consult its technical advisors and stated he was determined to use every possible means to stop the waste of gas in the valley.

**U.S. Team Wins**

Toronto, Ont.—Riding faultlessly, a crack team of United States army officers swept the opening event of the Royal Winter Fair Horse Show, placing one, two and three in the individual open events, and winning the first two places of the team jumping contests. More than 11,000 persons watched the show, featured by the international contest between British, Irish, French, Canadian and United States army representatives.



## Honors Go To Alberta

**Exhibitors Of Reward Wheat Score At Royal Winter Fair**

Toronto, Ont.—Leading honors in the spring wheat classes at the Royal Winter Fair went to Alberta. The first six placings except fourth, out of nine prizes went to exhibitors from that province. This is the most important event in the seed department of this show and really represents the wheat championship class for Canada. There were over 70 entries this year and all wins were made on the outstanding variety, "Reward," a wheat originated by the Dominion Experimental Farms. The winners were: Eddie J. Shank, Athabasca, first; J. H. B. Smith, Pincher Creek, second; William Taylor, Grand Prairie, third; George Canfield, Wild Rose, Sask., fourth; Fred Paverly, Wembley, sixth; Herman Trelle, Wembley, sixth; Alex Paul, Dauphin, Man., seventh; A. Anderson, Swan River, Man., eighth; and Leslie Bartlett, Vauxhall, Alberta, ninth.

## Trade Policy Suggested

**U.S. Senator Would Welcome One Mutually Beneficial**

Ottawa, Ont.—"Canada has been the best customer for United States products; and I should be very glad to see a policy pursued mutually beneficial for both countries and which would increase the trade between Canada and the United States." So stated Hon. W. H. King, Democratic United States Senator from Utah, and prominent member of the finance committee of the United States Senate. Senator King is a member of the United States Congressional Party visiting Canada under the aegis of William Randolph Hearst, publisher, to investigate the Canadian sales tax system.

## Labor Minister Takes Rest

**Senator Robertson Advised To Enter Hospital For Short Time**

Ottawa, Ont.—Hon. G. D. Robertson, Minister of Labor, has been advised to go to hospital for a short time before leaving Ottawa on a trip. Senator Robertson, who has been carrying a very heavy load for the past year or more because of the unemployment situation, is in a run-down condition. He had planned to go away for a trip but his physician advised him to go to the hospital for a while first.

During the absence of Senator Robertson, Hon. H. A. Stewart, Minister of Public Works, will be acting Minister of Labor.

## No Foundation For Report

**Government Not Prohibiting Importation Of Natural Gas Into Canada**

Ottawa, Ont.—As far as can be learned here there is no present basis for the report appearing in an Eastern Canada financial paper that the Dominion Government proposes to prohibit the importation of natural gas into Canada.

No recent move has been made in that direction. During the debate on the budget at the last session, suggestions were made that such action be taken. They did not receive very serious consideration and since then the matter has not been under review.

## Reports Conditions In England Better

**Recent Election Was Marvellous Opinion Of J. P. Morgan**

New York, N.Y.—J. P. Morgan unexpectedly broke his usual silence upon his return from Europe to observe that "things are looking a good deal better in England."

In response to a question: "How are conditions in England?" he said: "It was a marvellous election and it looks as if the Nationalist Government will be in for a long time."

**Germany's Crop Above Average**

Berlin, Germany.—Germany's grain production for 1931 includes 3,669,000 tons of winter wheat and 564,000 tons of summer wheat, said its final crop report. The wheat crop exceeds that of last year by 440,000 tons and is 30 per cent. above the average for the last seven years.

Italy has ruled that all flour made in the country must contain 05 per cent. Italian wheat.

**EMPIRE BROADCASTING**

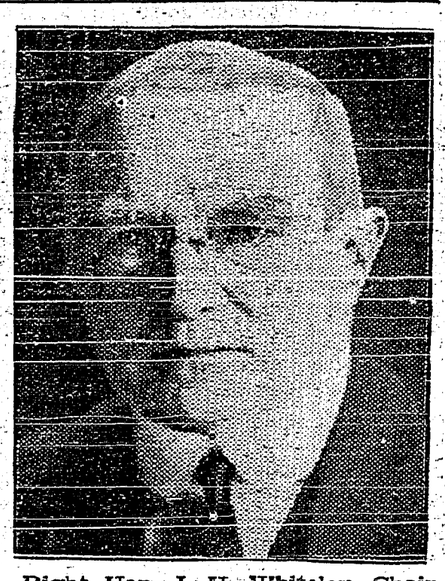

Right Hon. J. H. Whiteley, Chairman of the British Broadcasting Company, announces that a station is under construction to which the whole British Empire may listen. Several wave lengths will be used in order to provide the best reception under varying conditions.

## Liberals Win Seat

**Ontario By-Election Is Won By Opposition Candidate**

Guelph, Ont.—Carrying a constituency that has been Conservative, with but one exception, since 1902, Paul Munro, Liberal, was elected to the Ontario Legislature for the riding of South Wellington. His majority over W. P. Gamble, Conservative, was 258. The vote was: Munro, 7,209; Gamble, 7011.

The by-election was necessitated by the death a short time ago of Hon. Lincoln Goldie, former provincial secretary in the Ferguson Government.

Mitchell F. Hepburn, M.P., Provincial Liberal Leader, said the result was significant of public opinion throughout the province.

The result of the by-election leaves the party standing in the leigslature as follows: Conservatives, 88; Liberals, 15; Progressives, five; Independent Conservatives, two; U.F.O., one; Labor, one.

## Borden Issues Warning

**Says If Boom Created It Might Have Disastrous Reaction**

Montreal, Que.—While there were signs of improved feeling in the business world, Rt. Hon. Sir Robert Borden, president of Barclays Bank (Canada) in addressing the fourth annual meeting of the shareholders here, cautioned against the use of this change in general feeling for the purpose of creating a "boom" which might have a disastrous reaction.

The board of directors were re-elected, and Sir Robert Borden was re-elected president and Arthur B. Purvis, vice-president.

## Study Agricultural Problems

**Delegates From Alberta To Attend Meeting In Toronto**

Edmonton, Alberta.—Prominent Alberta agriculturists, headed by Premier J. E. Brownlee, will attend a meeting in Toronto on December 27 which has been called by the Canadian Chamber of Commerce for the purpose of discussing possibilities of the formation of a Canadian institute of agriculture.

The functions of the proposed institute would include a thorough and continuous study of agricultural problems and of marketing possibilities in Canada and other countries, and the dissemination of information as to quantity, quality and sales requirements of these individual markets. Besides Premier Brownlee, who will deliver one of the three keynote addresses, the Alberta party attending the conference will include: H. A. Craig, Deputy Minister of Agriculture; Senator D. E. Riley, High River; E. W. Jones, Superintendent of Agriculture for the Canadian Pacific Railway at Calgary.

## Girl Wins Scientific Honors

**Astronomer At Harvard Observatory Awarded Henry Draper Medal**

New Haven, Conn.—Development of a girlhood fascination for gazing at stars from the attic window of her Dover, Del., home, led Miss Annie Jump Cannon to one of the highest scientific honors here.

She was presented with the Henry Draper medal by the National Academy of Sciences, the first woman to win this award for scientific achievement.

Miss Cannon is an astronomer at Harvard Observatory. She has catalogued more than 300,000 stars. The meaning of this may be understood by recalling that all the seeming myriads of visible stars number only about 5,000.

## Britain Pays Debts

**Bank Of England Makes Full Payment To United States**

New York, N.Y.—The Herald-Tribune said the Bank of England was entirely out of debt to the federal reserve system of the United States on October 31, "having apparently paid off every dollar of the $125,000,000 credit which fell due on that day."

The Herald-Tribune says this fact is disclosed in the federal reserve board's current monthly review, released for publication.

**Postpones Return To India**

London, Eng.—Mahatma Gandhi decided to postpone his departure for India following a conference with Prime Minister Ramsay MacDonald. The announcement gave rise to the hope that the failure of the second round table conference on Indian affairs may still be averted.

**ENGLAND'S PROUD LITTLE MISS STEPS OUT**

Here is the most popular little girl in the British Empire, Princess "Lilybeth" with her Mummie and Dad, the Duke and Duchess of York, entering the tiny church at Balcombe Parish, England, to attend the wedding of Lady May Cambridge. The little Princess was a flower girl.

# OTTAWA EXTENDS WARM WELCOME TO U.S. VISITORS

Ottawa, Ontario.—Canada officially welcomed the United States Congressional Party studying the Dominion sales tax system at a banquet tendered here by the Canadian Government. From Rt. Hon. Sir George Perley, acting Prime Minister, and Hon. E. B. Ryckman, Minister of National Revenue, who is actively assisting the American party in its enquiry, came the warmest words of greeting, friendship and assurances of co-operation. And by Hon. T. P. Gore, beloved senator from Oklahoma, afflicted with blindness nearly half a century ago, words of appreciation and international goodwill were expressed.

"We in Canada are here as interpreters between Great Britain and the United States," Sir George Perley declared. "No duty could be more pleasant or more important than a task of interpreter; because I believe that with the British Empire and the United States holding together we can accomplish anything we like for peace and happiness in this world."

A strong belief in the Canadian sales tax system was indicated by Mr. Ryckman. "The nation that has a deficit unprovided for is not a nation that can hold up its head among the nations of the world," the Minister of National Revenue declared.

"Destiny has established Canada and the United States as neighbors," Senator Gore stated. "We are destined to be and remain neighbors for ever and a day. We are destined to be neighbors as long as the grass grows, and as long as the water flows. We would not slip that golden chain or break that bondage of friendship."

The dinner tendered by the Government concluded the first day of the stay in the capital of the Congressional Party who visited Canada under the auspices of William Randolph Hearst, publisher. All members of the Dominion cabinet in Ottawa, were at the head table with the United States Minister and leading members of the visiting party.

## Farm and Labor Party

**Single Government For Three Prairie Provinces Is Advocated**

Brandon, Man.—Single government for the three prairie provinces should be sought by united efforts of farm and labor organizations in the west, advises A. J. Macauley, president of United Farmers of Canada (Saskatchewan section). He told the convention of United Farmers of Manitoba that prairie government was costing entirely too much.

Leader of the 30,000 members farm body which recently decided to step into politics, Mr. Macauley said farmers of Saskatchewan believed they could co-operate with the Independent Labor Party on an economic policy aimed at bettering conditions for farmer and workers.

"It is time we got down to real economic issues," Mr. Macauley counselled. "We must avoid slippery politics and endeavour to do the things that are the best for the west. Political parties are controlled by campaign funds. There is every possibility of a conference in the near future of agriculturists representing the area from Quebec to the Pacific Coast to set up a national fiscal policy designed to aid agriculture."

## Royal Winter Fair

**New Record Is Established For Number Of Exhibits**

Toronto, Ont.—A new record has been set by the Royal Winter Fair in the number of exhibits for this, its tenth year. An estimate of the number of animals and birds follows:

Horses, 1,000; cattle, 4,400; swine, 1,000; sheep, 600; cats, 250; dogs, 600; poultry and pet stock, 7,500.

The entries from all classes total 16,500 which is a new high mark.

**May Increase Gasoline Tax**

Quebec, Que.—Prediction that all Canadian provinces would increase their gasoline tax this year was made by Premier L. A. Taschereau, to a delegation representing provincial automobile associations which protested against a rumored increase in this province.

*ECONOMY FRUIT CAKE*

Cream ½ cup dripping with 1 cup white sugar, add 2 whole eggs, beat; add 1 cup mollasses, beat; ½ teaspoon each cinnamon, cloves, nutmeg (if liked) in 2½ to 3 cups Five Roses flour, sift three times, add to above alternately with 1 cup milk and one cup each seeded raisins chopped and currants, washed and nearly dry; lastly, add 1 teaspoon soda dissolved in 2 tablespoons warm water and beat until smooth. Right size loaf for biscuit tin.


## Lest Ye Forget

Christmas is precisely four weeks distant. Already the more prudent homemakers are buying the 'makings' of the Christmas cookery, and we take this opportunity to advise that we are this year better prepared than ever to supply you with Quality Groceries at the most attractive prices offered in years. See our lines and get our prices. It will certainly pay you well.

**Creston Valley Co-Operative Assn.**

*Phone 12* *CRESTON*



**SATURDAY SPECIAL**

1 lb. MINCEMEAT
Half-pound BACON ..... } 35c.

A well balanced diet is made possible by the daily use of fish foods. Rich in many of the most body-building elements, fish is truly the real health food and is rapidly becoming recognized and appreciated as such.

*FRESH: Halibut, Cod, Salmon, Shrimps, Sole, Crabs, Clams, Smelts*

*SMOKED: Finnan Haddie, Haddie Filets, Atlantic Kippers*

ROAST PORK, 6 and 8-lb pieces ..... 12c
HAMBURGER, with Onions, 2 lbs ..... 25c
Special Roast Veal. Grain Fed Pork
SAUSAGE: Standard, Devonshire, Tomato

*For PROMPT SERVICE PHONE 20*

**Creston Meat Market**

O. RINGWALD, Prop.



**Bedding Special**

*BED, SPRING, MATTRESS*
*Full Size, complete. . . . . .*

**$22.50**

BED — Steel, Walnut Finish, Centre Panel, Two-inch Post.

SPRINGS—Spiral, Non-Sway attachments.

MATTRESS—Fancy Art Ticking, All Cotton Filled, Rolled edge.

**CRESTON MERCANTILE COMPANY, LTD.**



*There is a Direct Advantage in Placing Your Printing Business in Creston*

By so doing you may get a chance at that Printing Dollar Otherwise it is gone forever.


## Local and Personal

R. H. Hassard had business visits at Nelson on Friday and Tuesday.

J. P. Cook is spending a vacation with relatives and friends in Spokane this week.

Mrs. A. North of Sirdar was a weekend visitor at Creston, a guest of Mr. and Mrs. Jas. Cook.

WANTED—Widower, with boy of 13 years, wants work of any kind. Enquire Review Office.

Cranbrook Courier: Mrs Ernest Smith of Creston is under treatment at St. Eugene Hospital.

FOR SALE—Purebred Yorks ire pigs, seven weeks old, $4.50. Victor Carr, (Alice Siding), Creston.

Mrs. B. F. Whiteside of Nelson was a weekend visitor with her parents, Mr. and Mrs. W. T. Simister.

FOR SALE—Drag saw, with or without engine, in good shape. $15 without engine. Jas. Carr, Creston.

WANTED—Jersey milch cow, just freshened, or due to freshen soon, state price. Bert Boffey Creston.

All those interested in skating and hockey please meet at Premier garage on Friday evening at 8 o'clock.

Miss Alice Embree is on a visit with friends in Wardner, where she is a guest of her sister, Mrs. Thompson.

PIANO WANTED—Will rent piano for several months, must be in good shape Enquire Review Office.

For your Christmas cooking we nffer the choicest fresh raisins, currants, peels, and shelled nuts—S. A. Speers.

J. A. Avery of Camrose, Alberta, arrived last week on a visit with his parents, Mr. and Mrs. H. Avery.

FOR SALE—Shetland pony, thoroughbred, two years old, quiet. Will sell or exchange. J. W. Bell, Erickson.

Birth—At Creston Valley public hospital on November 20th, to Mr. and Mrs. Rolfe Vanderburg, a daughter.

FOR SALE—Milch cow, due t freshen December 1st. Also baled hay. House to rent. E. Nouguier, Canyon.

The Presbyterian Sunday school will have their Ghristmas concert on Tuesday, December 22nd, at the Parish Hall.

F. Fallweil of Nelson, auditor for Burns & Company, paid Manager Geo. Johnson and staff an official visit last week.

The December meeting of the Presbyterian Ladies' Auxiliary will be at the home of Mrs. C. H. Hare on Friday, 4th, at 8 p.m.

Crestou Valley Post Canadian Legion have the December meeting at the town hall on Tuesday, 1st, at 8 p.m. All members are urged to attend.

Christ Church Woman's Auxilary have their annual sale of work and tea at the Paris Hall to morrow afternoon from 2.30 to 5.30, to which all are invited.

The Presbyterian Ladies' Auxiliary had quite generous patronage at the annual sale of work an dtea on Saturday afternoon, at which the cash intake was $140.

John Sherwood has received the sanction of the village council for the erection of a new residence on Murdoch Avenue at the extreme north end of town.

Basketball and other athletic association activities are held up for the time being pending the wiring of the Park pavilion, which is expected to commence this week.

Miss M. Morgan of Nelson, who has been on Crestland Fruit Company office staff the past two months, has returned home. The office will be closing at the end of the week.

The duck and goose shooting season closes at sundown on Monday. With cold weather setting in almost a week ago very few of the birds have been taken the past week.

Harry Webster of Vancouver arrived on Saturday on a visit with his parents, Mr. and Mrs. J. H. Webster. He has been on the sick list for some ttme, and will recuperate his health here.

140 boxes of presentation apples were shipped to friends in the Old Country by Crestland Fruit Company from Creston. Orders for another 100 boxes that came in too late were shipped by the firm from Vernon.

Shippers through Crestland Fruit Company, Limited, were favored with a pay last week, when $23,000 was disbursed as a full payment on McIntosh Reds and an advance on the winter varieties.

The C.P.R. commenced its winter schedule on Sunday. The eastbound train is now arriving 25 minutes later, 1.30 to be exact and the westbound 15 minutes earlier, reaching here at 5.23 town time.

Creston curling club was reorganized for the season at a well attended meeting on Monday night. M R. Joyce is the new president. If the present cold snap holds the roarin' game will be under way some time next week.

The Junior W.A of Christ Church invite you to their bean supper in the Parish Hall on Wednesday evening, December 2nd, 6 to 8 p m. All the season's delicacies will be served, and tickets are 50 and 25 cents.

Crestland Fruit Company apple packers resumed work on a bench pack at the middle of the week. It is expected all apples in storage will be packed, and all of them will be shipped by early next week. Three carloads were shipped on Saturday last.

Commencing with this week the C.P.R. has reduced the wayfreight service by cutting out the train on Wednesdays and Thursdays. On the new arrangement the train goes east Mondays and Fridays and west on Tuesdays and Saturdays.

All the organizations at Boswell are combining for a dance in aid of Creston Valley public hospital in Memorial Hall on Saturday evening. Col. Mallandaine, president, and H. Young, another member of the hospital board will attend, and Creston dance band will provide the music.

The weather has all the appearance that winter has arrived to stay. Following the snowfall of Thursday last the mercury took a drop to six above zero on Saturday morning and has been sticking around that mark every morning since, with yesterday providing a gale out of the north to aggrevate the cold. Already Creston has had it colder this month than it experienced all last winter


IF IT'S HARDWARE WE HAVE IT

**New Lamps for Old**

For any old Lamp or Lantern we will allow you $1.50 on a new Coleman Lamp or Lantern.

**COLEMAN'S QUICK-LITE**

Gives 300 candle power of soft white light, kind to your eyes—no glare, no flicker—costs little to use—40 hours to gallon. Ask for demonstration.

**G. Sinclair**
Creston Hardware
Canyon St. East



*Our supplies of Meats, Fish, &c., ore Wholesome Delicious, and have a Gennine Taste.*

**Saturday Specials**

Choice Baby Beef Roasts, per lb ..... 12½c.
Choice Roast Beef, per lb ..... 10c.
Liver, per lb ..... 10c.
Fresh killed Spring Chicken ..... 22c.

Local fresh killed Lamb and Grain Fed Pork.
Smoked and Fresh Fish.

*Spare Ribs, Pickled Pork, Corned Beef*
*Chopped Suet, Mince Meat*

**BURNS & COMPANY, Ltd.**
PHONE 2



**Clearing Sale Glassware**

How is your Glassware? Are there any useful articles missing, or are you getting by with any that are cracked, chipped, or not just exactly what you want for their purpose? Here are some samples of our Clearing Sale prices, that afford a rare opportunity to make replacements at advantageous prices.

Cream Jugs — — — — 25c.
Sugar Bowls — — — — 25c.
Butter Dishes — — — 25c.
Measuring Cups — — 25c.
Fruit Bowls — — — — 25c.
Milk Bottles, pints — 15c.
Milk Bottles, quarts — 20c.
Tumblers, doz — — — 75c.

Your careful inspection is invited.

**S. A. SPEERS**
CRESTON'S GENERAL MERCHANT
CRESTON B.C.