157

Provincial Library

THE CRESTON REVIEW

VOL. XVIII. CRESTON, B. C., FRIDAY, OCTOBER 8, 1926 No. 34

Creston's Sept. School Report

DIVISION 1—H. McLellan, Principal.

Proficiency: Grade 7—Betty Speers, Theodor Appelt, Fay Pendry. Grade 8—Jean McCreath, Frank Crawford, John Blinco.

Perfect attendance—Fred Alderson, Theodor Appelt, Will Bayle, Marion Burnett, Lettie Couling, Ronald Gibbs, Stella Herdman, Henry Ireland, Clematine Marshall, Raymond Martin, Madeline Moore, Jean McCreath, Dora Nickel, Aileen Spratt, Arthur Webster.

Division 2—V. E. Vickers, Teacher.

Grade 6: Proficiency—David Appelt, Improvement—Joan Hilton. Writing—Marguerite Ferguson. Grade 5: Proficiency—Andrew Miller. Improvment—Allan Staples. Writihg—Annie Ireland.

Perfect attendance—David Appelt, Herbert Couling, Herbert Dodd, Minnie Downes, Marguerite Ferguson, Jean Henderson, Joan Hilton, Jack Young, Fanny Lewis, Frances Lewis, Dorothea Macdonald, Mary Malone, Dorothy Marshall, Roland Miller, Frances Moore, Frank Morrow, Allan Speers, Arthur Speers.

Division 3—M. L. Wade, Teacher.

Proficiency: Grade 5b—Sarah Quinn Dorothy Sinclair Smith, Philip Van Slatte. Grade 4b—George Collis, Bert Morrow, Ruth Appelt.

Perfect attendance—Ruth Appelt, George Collis, Robert Dickson, James Downes, Sydney Fisher, Helen Hopwood, Mable Johnson, Jack Johnston, Norma Marshall, Molly Moore, Bert Morrow, George Murrell, Cameron Macdonald, Harold McLaren, Sarah Quinn, Jane Ross, Dorothy Sinclair Smith, Philip Van Slatte, Clifford York.

Division 4—E. Holmes, Teacher.

Grade 3 Senior: Proficiency—Doris Bayle, Raymond Bevar, Margaret Burnett. Writing—William Ferguson. Grade 3 Junior: Proficiency—Hughena McCreath, Lloyd McLaren, Eleanor Spratt. Writing—Dorothy Collis. Grade 2 Senior: Proficiency—Everett Walker, Jean McLauchlan, Charles Taylor. Writing—Aileen Klingensmith.

Perfect attendance—Douglas Alderson, Doris Bayle, Raymond Bevan, Dorothy Collis, Arthur Dodd, Clarence Embree, William Ferguson, Ruth Hare, Stuart Hilton, Emmet Johnson, Holger Johnson, Aileen Klingensmith, Hughena McCreath, Lloyd McLaren, Jean McLauchlan, Norman Nickel, Marion Quinn, Eleanor Spratt.

Division 5—Miss Hardy, Teacher.

Receiving Class: Proficiency—Lillian Staff, Josephine Hopkins, Beryl Palmer. Grade 1 Senior: Proficiency—Edna Walkey, Edith Walkey, Richard Trevelyan. Writing and improvement—Edith Walkey. Grade 2 Junior—Luther Appelt, Irving Ferguson, Ellen Jensen. Writing—Irving Ferguson. Improvement—Ruth Davis.

Perfect attendance—Morley Burnett, William Craig, George Crawford, Ruth Davis, Ruth Gibbs, Joan Greenwood, Doris Hendy, Frank Herdman, Thomas Hopkins, Josephine Hopkins, Ernest Ireland, Ellen Jensen, William Kernaghan, Charles Klingensmith, Thomas Lewis, Gordon Martin, Helen McCreath, Douglas McLauchlin, Francis McLauchlin, Rachel Morrow, Beryl Palmer, Maud Ross, Mary Ross, Jack Ross, Jean Ryckman, Jessie Spratt, Edith Walkey, Edra Walkey, Vivian Walkey, William Weir, Doris Walters.

Sirdar.

Mrs. L. W. Walthers and children were visitors at Cranbrook a few days the early part of the week.

Mr. and Mrs. Dominic Lombardo of Revelstoke are visitors at Sirdar this week, guests of the former's parents, Mr. and Mrs. P. Lombardo.

The heavy rains of August and September have brought the water level of the lake up to the highest point it has reached in any preceding October.

Jas. Wilson was a Creston caller on Tuesday. He is just back from a business visit to Alberta points.

Mrs. Dibley is a visitor with Nelson friends this week, leaving on Tuesday for that city.

Rev. S. Newby took the usual morning Church of England services on Sunday, and was back again on Tuesday night when he gave a lantern lecture, which was quite well attend.

The Sirdar delegation at Creston's fall fair was smaller than usual this year. Mesdames Morth, Brawn and Loasby saw the exhibition on Thursdao but report the exibits in all departmenns lighter than usual.

Alice Siding

Bill Vaness was a weekend visitor from Cranbrook, coming down to see the fair on Friday afternoon.

Some of the cattle owners in this district looked over the flats on the Idaho side at the first of the week, in quest of some stray stock.

A continuance of the indian summer weather is desired in order that the oiling of the hard surface road, commenced this week, can be completed in good shape.

Mr. and Mrs. A. G. Cox got back from their wedding trip the latter part of the week, and are now nicely settled on the ranch. They had a visit for a few days from Mr. Cox mother, Mrs. Pascall of Cranbrook, at the weekend.

Jack Smith is the first of the local hunters to bring in any geese. He got the first one in Sunday's operations in this area.

Friends of W. A. McMurtrie will extend their deepest sympathy in the death of his father, which occurred in Cheshire, England last week, news of the sad event reaching here by cable on Friday.

Mr. and Mrs. Hester are at present occupying the former Mason house, while the former is on the warehouse staff of Creston Fruit Exchange at Creston.

Mr. and Mrs. A. G. Cox were welcomed home from their wedding trip with a reception at the home of Mrs. Marshall. A dinner was served and the evening spent at dancing and other amusements, which all thoroughly enjoyed.

Wynndel

Mrs. J. J. Grady, who has been visiting at St. Paul, Minn., returned to her home at Wynndel on Saturday.

Miss Florence Wood and Ray McKelvey of Creston made a flying visit at Wynndel on Wednesday evening.

Harold Slingsby is Wynndel's latest motor owner, his father having a sent Ford in from Kimberley.

Mr. and Mrs. Reg. Price of Riondel were Wynndel visitors from Thusday to Saturday, coming up to renew acquaintances at the Creston fair.

Vic. Johnson was a business visitor at Yahk the fore part of the week, getting back on Thursday.

T. Dunseath was home from Yahk for the weekehd.

T. Mountford on his first day out shooting brought back a string of eleven ducks. Some massacre.

We are delighted to be able to announce that Wynndel school, for the second time in succession, has won the shield for the best school districts' display at the Creston fall fair.

Miss Siegel, dramatic reader, made her appearance in Wynndel on Wednesday night last at the United Church, giving "The Fortune Hunter" in finised style. The programme was brightened up by a couple of vocal solos by Miss Severn.

The majority of people were at Creston fair on Friday, but were dissappointed with the rather slim exhibit in most of the departments. Most of the dancing crowd were at Creston for the fair night dance on Friday, and all report having a good time.

Kitchener

Ed. Senff of the Page & Hill Cedar Company, made a business trip to Sandpoint, Idaho, at the weekend, getting back on Monday.

Cranbrook Sash & Door Company sawmill stopped operations on Saturday, but work is still be carried on in the woods cutting and hauling logs, at which work the sawmill crew is engaged.

Miss Grace Rendall was at Creston on Friday witnessing the school sports at the fall fair.

Mr. and Mrs. B. Johnson and son, Robert, and Mrs. G. A. Hunt, motored to Creston on Friday for the fair, and brought back Misses Mildred Andeen and Clara Hunt, for the weekend at their homes here.

Mrs. E. McGonegal and daughters, Vera and Hazel, went to Creston on Thursday for the fair, comming home next day.

T. Clauson of the Mount Baker Hotel, and Ted Felson, of Cranbrook, motored up oh Sunday, to spend the day with Mr. and Mrs. B. Johnson.

Mrs. E. Driffil and Miss Marguerite Crawfor took in in the Creston fair on Friday, going up by train.

Messrs. R. S. Bevan and Matt York of Creston were business callers on Wednesday last.

Mr. and Mrs. Clarence Neligh from the Leadville mine are at Lewiston, Idaho, on a short vacation.

E. Marsh, manager of the Royal Bank, Cranbrook, was a motor business visitor here on Wednesday last.

A dance is announced for Saturday, October 9th, in Hunt's Hall. Mrs. Lister's orchestra is playing. Come, and enjoy yourself.

Mr. and Mrs. Dolf Weir of Creston were combining business and pleasure on a visit here, Friday.

A party from here motored to Porthill for the dance on Saturday. They were Mr. and Mrs. Carl Auderson, Mrs. E. Driffl, Miss M. Crawford, and Sam Littlejohn.

G. J. Bayle, who is operating in the timber at Goatfell, made us a business call on Friday.

A party of Moyieites were here on a business call on Tuesday. In it were Mr. and Mrs. Roy Burch and son, Gerald, Miss A. R. Desaulniers, and Mr. D. Dallas.

Mrs. Dan McDonald spent fall fair week at Creston, the guest of her mother, Mrs. T. Lytle.

I. Perron of Yahk was amongst the business callers here on Tuesday. C. Sterling, representing C. C. Snowdon of Calgary, was a business caller on Friday.

Creston sent us a delegation on a business visit on Friday. They were Angus Currie, mayor of West Creston; E. Benney, J. D. Wilson and Jack Smith.

Another car of timber for the new Goat River bridge is being unloaded at the Kitchener siding.

Geo. Young of Creston was a business caller on Thursday. Mrs. Young was a between trains visitor on Sunday with her sister, Mrs. Driffl.

Those at Creston for the fall fair night dance at the Grand Theatre ballroom, Creston, were: Misses Marguerite Crawford, Grace Rendall, Edith Geroux, Ester Nelson, Mary Haptonstall, Mrs. E. Driffil; Messrs. E. B. McFarlane, H. Redmile, R. Joyce, F. Molander, E. Sneff, E. Merritt and C. Devlin.

Canyon City

Miss Mable Bond, who has been visiting at prairie points, for some time past, arrived home from Saskatoon, Sask., at the end of the week.

Mrs. and Miss Lily Cook, who have been Calgary, Alberta, visitors for the past three weeks, arrived home this week. They state the weather has cleared and threshing work is general everywhere.

Miss Emma Samuelson was a visitor with Cranbrook friends a few days last week.

Rev. S. Newby was here on Sunday afternoon for the usual monthly Church of England service.

Otto and John Johnson and L. Moberg are moving to Goatfell this week, where they have a log sawing and hauling contract. Martin Nelson is also working at the same place.

Dad Browell is busy this week cutting the third crop of alfalfa on the Frank Putnam corner place. This last cutting shows some signs of the frost but is otherwise a good one.

Mrs. Currie and Mrs. Humble of Bellvue, Alberta, who have been visitors with Mrs. Searle, left for home on Friday, making the circle tour via Nelson, Revelstoke and Calgary.

Rev. J. Herdman was here on Monday night taking United Church service, and until a successor to Mr. Harback is secured Canyon will have service each week but it will alternate between Sunday afternoons and Monday nights. Next service will be at 3 p.m. Sunday 10th.

A debate and musical programme will be given at the Community Hall on Saturday night, 9th, at 8 o'clock. The admission is 50 cents to adults, and 25 cents to children. The Ladies' Community Club are putting the entertainment on.

Erickson

R. Dodds left at the first of the week up Summit Creek, where he is intending to operate a trap line this season. H. Yerbury of Lister is along with him.

Mrs. D. Macdonald and children of Cranbrook, who have been visitors here with her parents, Mr. and Mrs. Geo. Cartwright, left for home on Wednesday.

Frank Palmer is a Nelson visitor this week, having an inspection made of his broken leg, which appears to be mending as well as could be expected.

Denzil Maxwell of Cranbrook was a fair week visitor with his mother at at the ranch.

Miss Margaret Fraser was presented with her bronze medal by Inspector Manning at the Creston fair on Friday afternoon. The medal was from the lieutenant-governor of B.C., and was for attaining highest standing in the midsummer Entrance examinations.

Winning first prize for the best C.P.R. garden in British Columbia is becoming a habit with T. W. Bundy, who is this week advised that he has carried off the honor for 1926—the third time in succession. With it goes cash award of $50 which is most welcome as it takes a lot of elbow grease to keep up a flower garden of the size and in the faultless shape of the Erickson station.

Erickson was this week favered with the fifth annual visit from representatives of the Mennonite colonies at Magrath and Raymond, Alberta, who made the purchase of three carloads of loose apples through Creston Growers, Limited, and they were loaded out and shipped by Wednesday. In the lot were almost 3000 boxes, 1800 of which were Wagener, 800 Delicious and about 400 Spys. Usually they take about half and half Jonathan and Wagner, but this year they dropped the former in favor of a less sour variety.

Word from Cranbrook hospital yesterday morning was to the effect that P. Heric was in a critical condition. Mrs. Heric and daughter, Mrs. Patenaud are with him, motoring down at the first of the week with E. W. Klingensmith. [As we were ready for press late Thursday afternoon word came of Mr. Heric's death.]

G. Mawson Wins Clay Bird Shoot

A feature to Friday afternoon at the fall fair was a trap shooting competition put on by the Rod and Gun Club in which the high scores were made by Geo. Mawson who scored 21 breaks out of a possible 25. Frank Staples, L. T. Leveque and Bert Boffey with 18 each tied for second place and in the shoot off of ten birds Staples got 8 while sever each was the best the other two could do, thus giving second money to Staples. In the shoot for third Leveque and Boffey each got four out of five, but in a second round Leveque broke four to Boffey's three and took third money. The score on the first round were:

Col. Fred Lister	16
W. B. Muir	10
L. T. Leveque	18
F. V. Staples	18
M. Z. Beam	17
C. Sutcliffe	16
Lewis Littlejohn	12
G. Mawson	21
Robert Maxwell	12
Mr. Jenks	8
Bert Boffey	18
R. R. Eastlake	5
Mr. B. Leadbetter	11
Kenneth Marsden	5
E. Paul	5

Prizes were paid in cash. First prize being $7.50; secon, $5.00, and third, $2.50.

Corporation of the Village of Creston

Householders, Attention!

I, Matt. York, assistant fire marshall, have received instructions from the Chief Fire Marshall, Victoria, that all yards, vacant lots and premeises in general, chimneys, stove pipes, furnaces, etc., are to be given a thorough cleaning and put in A1 fireproof shape, the cleaning up to be done by WEDNESDAY, OCTOBER, 13th, 1926, and if not so attended to a summons will be issued by the assistant fire marshall in accordance with the Fire Marshalls' Act of British Columbia.

By order.
October 6, 1926.

MATT. YORK,
Assistant Fire Marshall.

Christ Church
CRESTON

SUNDAY, OCT. 10

Harvest Festival
SERVICES

8.00 a.m.—Holy Communion.
11.00 a.m.—Morning Prayer. Holy Communion, Sermon, Preacher—The Vicar.

7.30 p.m.—Evening Prayer and Sermon.

Preacher—Rev. F. V. Harrison, Rural Dean of Cranbrook.

Offerings for decorations will be received at the Church on Saturday up to 2 p.m.

WORLD HAPPENINGS BRIEFLY TOLD

William Edwin Atkinson, A.R.C.A., the distinguished Canadian landscape painter, died recently in Toronto.

Canada's wheat crop for 1926 is estimated at 348,626,000 bushels. Last year it was 411,376,000 bushels.

One thousand and sixty-nine settlers entered Winnipeg recently on three trains. They came from the Old Country and the continent.

Commandant Franco announces that he will undertake his previously planned world flight next year, leaving Spain in April, accompanied by his wife and by Mechanic Rada.

Seven hundred persons died in New York city from poison liquor last year, said J. W. Quillen, chief chemist of the bureau of internal revenue, in issuing a warning against drinking bootleg whiskey.

Testimony at the trial of fifty men accused of treason in Angora has revealed that Turkey was forced into the world war by Enver Talsat, despite the wishes of a majority of the cabinet which stood against this step.

John Henry Mears, whose record for encircling the globe was beaten by Linton Wells and Edward S. Evans, will make another attempt to lower the record, according to reports. Mears leaves New York soon on his new attempt.

A statement made public by the department of immigration and colonization shows that there was an increase of 65 per cent. in immigration to Canada during the first five months of the calendar year 1926, compared with the same period a year ago.

Sheriff Colin Inkster, celebrated his 83rd birthday recently in Winnipeg, and received congratulations from all parts of Canada. "I think I should live to 100," he said. He has been sheriff more than 50 years and is the only surviving member of the legislative council of Manitoba.

Three passengers were killed when the basket dropped from a captive balloon at Kempston, near Bedford, Eng. The accident was caused by the gas bag breaking loose from its netting, releasing the basket. Of the four passengers, only one escaped with his life.

Rt. Hon. John X. Merryman, M.P., one of South Africa's leading statesmen, died Aug. 3 in Capetown. He was born in Somersetshire, England, in 1841, and went to South Africa in 1849. He was premier and treasurer of the South African Government in 1908-10.

Recognized as a leading specific for the destruction of worms, Mother Graves' Worm Exterminator has proved a boon to suffering children everywhere. It seldom fails.

Plans For British Cruiser Disappear

Navy Has Bene Keeping Details Of Armament Secret

Plans for the British cruiser Suffolk have disappeared. The Suffolk is under construction at the Portsmouth navy yard and details of her armament have been one of the secrets of the navy. The disappearance of the Suffolk plans recall that plans of the submarine K-2 recently were stolen.

For
COLIC AND CRAMPS
PAINS IN THE STOMACH
There's Nothing Equals

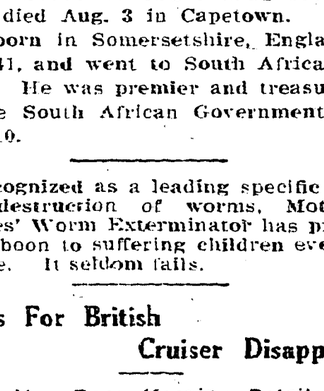

It has been in use for over 80 years; its action is pleasant, rapid, reliable and effectual, and relief comes promptly.

"Don't accept a substitute."

The genuine is put up only by The T. Milburn Co., Limited, Toronto, Ont.

W. N. U. 1611

The Charm of Soft Fabric

New frocks are soft and fluttery with flowered materials and flares. The frock presented here is sure to take the eye of the miss and little woman. First, because of its arresting simplicity of line, and second, because of the loveliness of its material. A wide ribbon sash is tied at the low waistline, where rippling skirt joins slender bodice. The batteau neck is finished with a narrow binding of the same plain material as the flaring sleeves. No. 1254 is in sizes 16, 18 and 20 years. Size 18 years (36 bust) requires 4¾ yards 36-inch figured crepe, and ⅜ yard plain georgette crepe; ribbon for sash 2¾ yards 5 inches wide. Price 20 cents.

The secret of distinctive dress lies in good taste rather than a lavish expenditure of money. Every woman should want to make her own clothes, and the home dressmaker will find the designs illustrated in our new Fashion Book to be practical and simple, yet maintaining the spirit of the mode of the moment. Price of the book 10 cents the copy.

How To Order Patterns

Address—Winnipeg Newspaper Union, 175 McDermot Ave., Winnipeg

Pattern No. ..... Size .....

Name .....

Town .....

The Training Of Children

Valuable Work Being Carried On For Welfare of Children in Saskatchewan

Ten or twelve years ago two English ladies specially trained in Sunday School work came to Saskatchewan to see what they could do for the children of the prairies by giving them instruction in religion. After giving some years to this work in a restricted area they conceived the idea of carrying the Sunday School to the children widely scattered on the prairies and for this purpose a van was built and equipped, and since 1920 this van has been travelling about the southern part of the province of Saskatchewan, gathering children together and teaching them as far as possible something about the religion of our Lord Jesus Christ. This work was begun in 1920. Now, there are vans doing a similar work in all the prairie provinces and in British Columbia. The children so taught in the summer are enrolled as members of the Sunday School by post and so they are kept in touch with those truths which concern their moral and religious welfare.

But Miss Bosanquet was not content with this; she felt that something more should be done and so she gave the sum of $15,000 to start a girls' school for the children of parents who wanted to give their children a religious as well as a secular education. The school was started in Regina in 1914 under the direction of the Diocese of Qu'Appelle and the work is carried on under the care of the Sisters of St. John the Divine, a Canadian Order of the Church of England in Canada. The school has grown in numbers and a good sound education is given by very competent teachers to fit our girls to take their part in building up our country on a sound religious basis. The children are well cared for and every provision made for their happiness and well-being. The school is in the beautiful grounds of St. Chad's College and would well repay a visit by anyone interested in the welfare of children and their moral and religious training.

The Canadian Legion

Charter of Incorporation Has Been Granted By Letters Patent

Letters patent incorporating "The Canadian Legion of the British Empire Service League" have been issued by the secretary of state, according to an announcement sent out by legion headquarters. Through the charter of incorporation the legion is empowered to "establish, organize and regulate provincial, district and local bodies or commands and branches, in convenient centres throughout Canada and elsewhere," and to establish parallel organizations to be known as ladies' auxiliaries.

The charter of incorporation gives legal effect to the work of the unification that has been proceeding among Canadian veterans' organizations since the visit of Field Marshal Earl Haig, grand president of the British Empire Service League, to Canada last year.

The original intention of the legion was to seek a royal charter by special act of parliament, but the dissolution of parliament made it necessary to alter this proposal. Application then was made for a charter under the Companies Act.

To Exhibit At U. S. Fair

Alberta To Be Represented At Big State Fair At Sioux City, Iowa

Alberta is to be represented at one of the big state fairs across the line this year, arrangements being now under way for an extensive exhibit at Sioux City, Iowa, where the states of Iowa, South Dakota and Nebraska will hold their annual inter-state fair during the week beginning Sept. 19. The exhibit will be prepared at once, and will be made up of grains and grasses, both sheaf and threshed; coal, tar, sand and illustrative material. It will be shown in the government's own exhibition tent, a good location for which has been promised on the fair grounds.

Condensed Milk Absolutely Pure

Value of Condensed Milk As A Guardian of Health

The value of condensed milk as a guardian of health was curiously demonstrated by an item in the London Daily Mail recently, one sentence in the article reading:

"The complete replacement of fresh milk by condensed milk has notably reduced tuberculosis."

The story had to deal with the activities of the London Zoological Society and was reporting on the health of the animals. Many animals, especially those with cloven hooves, were liable to epidemics of bovine tuberculosis. The antelopes seemed to die of nothing else. Yet they lived under very good conditions and were given generous daily draughts of fresh milk. Then the fresh milk was cut off and the tinned variety substituted. A marked improvement followed and tubercle has been stamped out in the antelope paddocks. The Borden Company Limited, who put up Eagle Brand condensed Milk, have long advocated it as an infant food on the ground of its being absolutely pure as well as uniform. This incident would seem to bear out the statement that, save for mother's milk, there is no milk so safe for the infant as Eagle Brand.

Miller's Worm Powders are a prompt relief from the attacks of worms in children. They are powerful in their action and, while leaving nothing to be desired as a worm expellant, have an invigorating effect upon the youthful system, remedying fever, biliousness, loss of appetite, sleeplessness, and other ailments that follow disorders caused by worms in the stomach and bowels.

Memorial Tablet At Zeebrugge

To the gallant exploit of British sailors in 1918, a tablet on the Mole at Zeebrugge, was unveiled by Prince Charles, the second son of King Albert of Belgium. Mrs. Gibbs, mother of the commander who lost his life in the raid on the Mole, placed flowers beneath the tablet.

Sunburn.
Mix Minard's with sweet oil or cream and apply. Quick and permanent relief.

OUR CROSSWORD PUZZLE

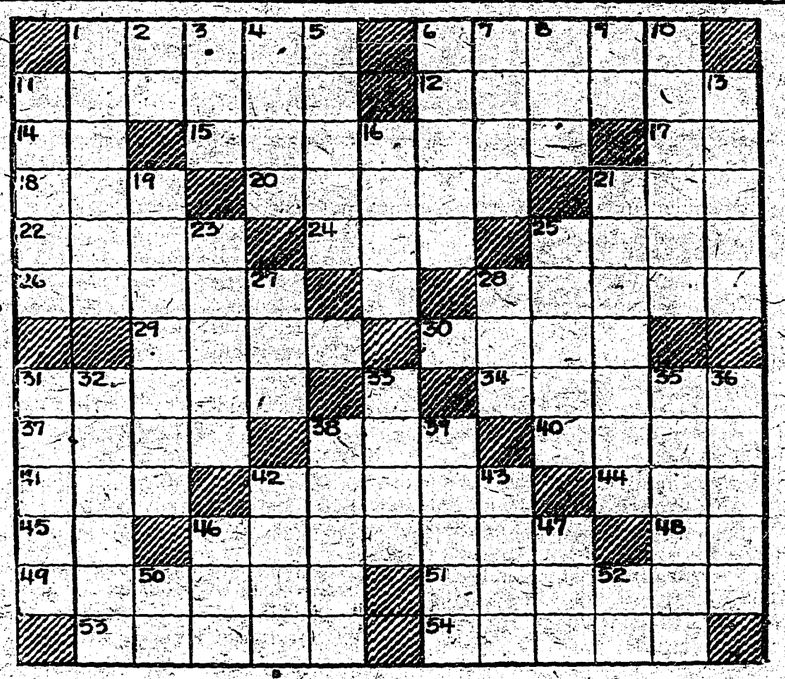

Horizontal

1—Vehemence.
6—A marsh grass.
11—Endeavored earnestly.
12—Pertaining to the air
14—A negative reply.
15—A pattern.
17—God of the midday sun.
18—A single unit.
20—A mineral called saltpeter.
21—Furthermore.
22—Having actual existence.
24—Strike gently.
25—To fasten up.
26—Sharp.
28—To fertilize (obs.).
29—To merit.
30—Melted rock.
31—To unite man and woman.
34—Indentation.
37—Alone in its class.
38—To stake.
40—An assumed character.
41—Frigid.
42—The thigh bone.
44—A noisy disturbance.
45—Hush.
46—A small close fitting helmet.
48—Selerium (abb.).
49—Drawing of a vessel through water.
51—Exultant.
53—To cook.
54—Any deliberate assembly.

Vertical

1—Made reparation.
2—Railroad (abb.).
3—A minute mark.
4—A chamber to bake in.
5—To send in return.
6—A farinaceous meal.
7—To look into.
8—Skill.
9—A New England state (abb.).
10—Eternal or infernal.
11—To breathe through the nose.
13—A cup-shaped vessel with handle.
16—Principal divinity of ancient Memphis.
19—Ardently.
21—An apparatus for charging water.
23—Artful.
25—To have the flavor of
27—Lacking moisture.
28—A human being.
31—Damp.
32—Fix firmly.
33—Half.
35—Confined.
36—Cut into shape with blows.
38—To harass.
39—Harmonious sounds.
42—Faith, a form of oath
43—Trust.
46—Cry of a sheep.
47—Reddish brown.
50—Grief.
52—Toward something.

Early Navigating At Coast

Ships Ply Since 1868 From London to Victoria, B.C.

As early as 1868, ships were plying directly between Great Britain and British Columbia, according to Captain R. G. Parkhurst, who in an interview with the Vancouver Province, told something of the early history of the Royal Mail Steam Packet Company.

In 1868, he said, bills of lading showed that "the good ship Spirit of the Age loaded freight for Victoria, Vancouver Island." Most of the ships made the run round the Horn, but there were instances of cargoes being billed from London to Victoria via Aspinwall, the Panama railway, the Pacific Mail and the North Pacific Transportation company.

To Obtain Longest Mileage

Best Tires Should Be Placed On Rear Wheels

To obtain the longest mileage, the two best tires on a car should be placed on the rear wheels. Some drivers assert that the best tires belong on the front to minimize the danger from blowouts and the risk of losing control of the car, but this hazard is considered negligible, and the real fault usually lies in the driver losing his head. The spare should replace the more worn of the rear tires at the end of several thousand miles of driving. On new cars, all tires may remain as originally placed for several thousand miles, then the front ones should be put on the rear wheels.

The Terror of Asthma comes like a thief in the night with its dreadful throttling, robbing its victim of breath. It seems beyond the power of human aid to relieve until one trial is made of that remarkable preparation, Dr. J. D. Kellogg's Asthma Remedy. Then relief comes with a rush. Life becomes worth living, and, if the remedy be used persistently, the disease is put permanently to rout. Take no substitute.

Italian Immigrants Arrive

Among a total of 576 third-class travellers who were landed at Quebec recently, off the steamship Ascania, was a party of 150 Italian immigrants, the largest single group of this nationality to be landed at Quebec this year. They will be employed on the land in Ontario, the prairie provinces and British Columbia. The remainder of the third-class passengers on the liner consisted largely of Poles, Hungarians and other central Europeans, all on their way to the western provinces.

Answer to Last Week's Puzzle

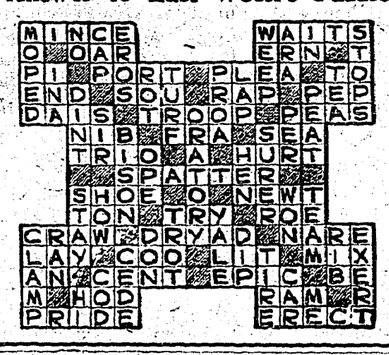

Splendid Safety Record On Canadian National

Congratulations From Workmen's Compensation Board of Manitoba

Sir Henry Thornton, president of the Canadian National Railways, is the recipient of a letter of congratulation from the commissioner of the Workmen's Compensation Board of Manitoba in which high praise is accorded the safety measures practiced by the company and its employees.

Chas. K. Newcombe, the commissioner, writes from the office of the board in Winnipeg to Sir Henry:

"We have just completed a check of accidents reported for six months ended June 30, 1926, and I wish to congratulate the Canadian National Railways upon the excellent showing made.

"The accidents reported to this office by the Canadian National Railways during the six months ending June 30, 1924, numbered 1,084, three of these being fatalities. During the corresponding period of 1925 this total was reduced to 872. During the six months ending June 30, 1926, 778 accidents were reported. This would seem to indicate a very gratifying state of affairs—especially as our records show an increasing accident frequency in all other classifications save one—and the Manitoba Compensation Board wishes to congratulate those in charge of safety work upon your system.

Insurance Agent: Don't you want your office furnishings insured against theft?

Boss: Yes, all except the clock. Everybody watches that.

AGENTS WANTED
To secure orders for men's, ladies' and children's hosiery. No capital required. We pay highest commissions. Year round work. Send for catalogue. Porter-Hosiery, One Bloor St. East, Toronto.

"Swat the fly" with GILLETT'S LYE

A teaspoonful of Gillett's Lye sprinkled in the Garbage Can prevents flies breeding

Use Gillett's Lye for all Cleaning and Disinfecting

Costs little but always effective

A Wonderful Camera

More Wonderful in Some Ways Than the Human Body

There is a camera in London which is capable of recording pictures at the rate of 300,000 a minute. Strange that man can make machines more wonderful in some ways than the human body. The human eye, in comparison with the camera, cannot receive more than thirty impressions in a second. The new camera is 150 times as fast. Let a vase be blown up by a charge of powder and this speedy camera will take a picture of the explosion which will show the particles of the vase being blown from the centre.

Shall we not have a camera some day which will detect the madly whirling atoms and electrons? Shall we not have a machine which will show us what the scientists already know—that matter is force?

When we have learned to use atomic energy the steam age will seem as out of date as the stone age.—Grove Patterson in Duluth Herald.

Clean to handle. Sold by all Druggists, Grocers and General Stores

Strange, Romantic Love Adventures of the Flapper you know

Joanna

by H. L. GATES

Copyright 1925 by H. L. GATES

Published by arrangement with First National Pictures, Inc.

CHAPTER XI.—Continued.

"Shall we begin with Roddy?" Brandon asked, and they did. Joanna sought him out on the floor as Brandon explained him—drawing for her a curious picture of a wastrel—but a picture she classified as of a romantic idler in a colorful domain.

A bachelor lodge at Palm Beach where he was host to that company of women whose husbands labor at home for the money with which their wives blossom gorgeously and recklessly—beneath the Florida palms, and make their plays at Bailey's, America's great gambling rooms; a wooer of debutantes whose names shone golden in the purlieus of society, and the amused dabbler among the studio moths of New York's Greenwich Village; a sportsman in England, where he hunted, occasionally, with the hounds of a country lord, and a beau-gallant patron of all the beauty and the bizarre that is France.

"A woman need never fear of being seen with our Roddy in attendance upon her," Brandon added to his general description. "His affairs are so many no one keeps track of them or becomes interested in a new one. He adds just the proper perspective to any young woman's background, for to be admired by Roddy is a cachet of extremely romantic worthiness."

"But his business—doesn't he really do anything?" Joanna wanted to know.

"He's of a family, you know. Inherited money. I believe he would explain that it is the duty of heirs who can to help those of the generation who can't to pay the price of their pleasures. That keeps him moderately fond of youth—young youth, such as your's, or seasoned youth, such as Yvonne's.

"If you are of the mind to be amused, you will find Roddy most amiable."

Joanna thought Brandon was challenging her, but he gave no sign of it. She pondered, a minute, the miracle of that cryptic declaration of Kenilworth's at the edge of the dance floor, "I shall play for you, too!" spoken to her, Joanna, by one who was unimpressed even by such exquisite women as—Yvonne, for example! A tempest of exhilaration surged within her. In a flash the realization that had so far eluded her, of what had been spread before her by her mysterious money, echoed across her brain. Her heart, which had never lost its uneasiness since her first summons to Graydon's office, became suddenly buoyant. Something in which she was the stake—that was what Kenilworth had called it—was going on about her, but whatever its portents, it already had brought to her two men with quiet, suave promise that they would lay siege to her, that they would sue for the favors of her! And these men—not the dancing boys, "as light in their heads as they try to be on their feet," she had described them to Graydon, but men of the world, of the world where jewels were real, where gaiety was genuine, where romance need not be marred by the sordidness of constant make-believe! The world that was without the restraints of meagerness.

"And Yvonne?" she suddenly asked Brandon. "I wonder if ever I shall be like her?"

Brandon's question came quickly. Afterwards Joanna remembered this, and that it reminded her of Eggleston's quickness to ask her, "What else?" when she promised to buy something else than dancing pumps.

"Do you want to be like Yvonne?" was what Brandon asked.

"I think there is no girl I know who would not give her soul—almost—to be like her," Joanna replied, so softly, and suddenly wistful, that Brandon knew she was, indeed, echoing a deep yearning. "You see," she went on, "she is the model we all try to copy. So I suppose she must have all the good things of life that we try to get little tastes of. I don't know just how to say what I mean, but I know that the store had a copy of one of Yvonne Coutant's dresses, one time, and that I spoiled four yards of two dollar silk trying to imitate it. But I couldn't do it. I didn't know how. And even the store dressmakers couldn't get the right hang to it. They couldn't know how, either."

"And you think Yvonne knows how—how to be what you have wanted to be?"

"That is it! I hadn't reasoned it out, before, but I know that's it. She must know how, or she wouldn't be making the best of life."

The ghost of a smile that gave cynical expression to Brandon's face came to the curve of his lips. For a moment he watched the girl, watched her eyes leaping about the room, watched them when they rested on Yvonne when she traced her among the dancers, and when they hovered about Kenilworth. Then he murmured:

"A good many people in the world would have a different analysis of Yvonne Coutant's recipe for what you term making the best of her life. Some would pass a different judgment than 'she knows how.'"

Joanna regarded him with her defences quivering at her finger tips. "Of course they would—some would!" she indignantly agreed. "People are always finding fault if you are not just like they are, or like they think you ought to be. What is one's life for, if not to be enjoyed?

"And having a good time isn't necessarily being wrong about it, you know! Is it?"

He met her plea for understanding promptly. "I can imagine no better bargain than unfettered conscience allied with an unhampered pursuit of one's own desires, and old-fashioned critics be hanged!"

"Well," Joanna considered, "that sounds as if you mean that I have the right idea about things, so I suppose it's all right. Anyhow I don't see why people can't say their prayers with a smile as well as they can with a grouch!"

To that sentiment," Brandon proposed, "I suggest another cocktail." He produced Kenilworth's silver flask from under a serviette and filled her glass. She smiled across at him, while she sipped, and felt that she had put up another good battle for the rights of youth.

When Kenilworth and Yvonne were again at the table Kenilworth begged Joanna to tell him "if Brandon wrapped me in scandal and delivered me as a broken idol" while they were dancing.

"That is something I shall have to consider," Joanna returned. "He told me you were not at all dangerous, or, at least he gave me that impression. I shan't be at all afraid of you."

"And that is both a promise and a challenge. I accept both!"

Joanna's pulses raced when Yvonne proposed to her that she come to her own place and make it her home. "For a time, anyway. You will want to be getting away from your old atmosphere, you know, and I shall love to have you with me—as long as you wish."

What Kenilworth had said flashed across her mind, his prediction of just this invitation. She fancied that she caught a flicker of his eyelids when she glanced at him. For one brief instant the vision of John framed itself among her thoughts, but it faded quickly when she had shaken her head a little, to drive it away. Any thought of John had become unpleasant. It aroused defiance inside of her, rebelliousness. Always when he appeared in her mind, she saw herself, at first, going up to him, her face lifted, her lips held pleadingly, for the greeting greeting that had been so customary between them. This sort of vision hurt, though. The phrase that ran so often across her brain would come back—"Would that fit in, now?" This time it was the thought of John coming to her and finding her with Yvonne. There was something about that which wasn't right." So she gave that little shake of the head and drove John away.

(To be continued)

THIS WOMAN NOW WELL

Her Suffering Relieved and Health Restored by Lydia E. Pinkham's Vegetable Compound

Toronto, Ontario.—"I am certainly very grateful for the benefit I have received from Lydia E. Pinkham's Vegetable Compound, also the Sanative Wash and the Liver Pills. In the early spring I was suffering so much from loss of blood that I thought I would never be any better as doctor's medicine relieved me only for the time being. I saw the Vegetable Compound advertised in the 'Toronto Star,' and I find the Vegetable Compound Tablets the best for me. I have been taking them since Spring, and I intend keeping them by me all the time. After reading your Private Text-Book I saw it was necessary to use Lydia E. Pinkham's Sanative Wash, and I can safely say I feel a different woman. My friends remark how well I look. I am a very busy woman, but I am ready at all times to boost your medicines."—Mrs. CHARLES GIFFIN, 949 Lansdowne Avenue, Toronto, Ontario.

You may be having an experience similar to Mrs. Giffin's and will be interested to know what she did. Every sick woman can feel confident that Lydia E. Pinkham's Vegetable Compound will help her, since we are told that it does help 98 out of every 100 women who take it.

Sold by druggists everywhere. C

HAD PIMPLES OVER A YEAR

On Arms and Limbs. Lost Rest. Cuticura Healed.

"I was bothered with pimples for over a year which affected my arms and limbs. The pimples were rather large and red and quite hard, and festered and scaled over. They itched and burned causing me to scratch, and I lost rest on account of the irritation.

"A friend recommended Cuticura Soap and Ointment so I sent for a free sample. There was a difference after using it so I purchased more, and after using two boxes of Cuticura Ointment and three cakes of Cuticura Soap I was completely healed." (Signed) Miss Martha Hinsche, Box 13, Fillmore, Sask., Nov. 10, 1925.

Use Cuticura to clear your skin.

Sample Each Free by Mail. Address Canadian Depot: "Stenhouse, Ltd, Montreal." Price, Soap 25c. Ointment 25 and 50c. Talcum 25c.
Cuticura Shaving Stick 25c.

Music Of the Elements

Orchestral Effect Produced By Wind Under Certain Conditions

We are so accustomed to man-made music that we seldom realize that the elements have ways of producing music of their own. In the Malay States there are fields of bamboo that in certain conditions make a volume of sound that from afar strikes the ear like a huge orchestra of flutes. The effect is caused by a small worm which bores holes in the bamboo stems; the wind, blowing through the holes, produces an astonishing variety of notes that sometimes blend in one great open-air symphony.

Another form of outdoor orchestra is to be found on the Scottish coast, where the sand, in sme districts, produces distinct musical notes when walked on or struck by a stick.

Water, in certain circumstances, is capable of yielding extremely pleasing musical effects, a fact realized by the ancient Greeks, who had a number of musical instruments operated solely by water. Certain North American tribes of Indians make music by filling buffalo hides with water and beating them with sticks.

Little Helps For This Week

When I awake I am still with Thee.—Ps. cxxxix., 18.

Still, still with Thee when purple
morning breaketh,
When the bird waketh and the
shadows flee;
Fairer than morning, lovelier than the
daylight,
Dawns the sweet consciousness, I am
with Thee!
—Harriet Beecher Stowe.

I would ever awake with God. My first thoughts are for Him, who hath made the night for rest and the day for work, and who hath blessed both. If my heart be early seasoned with His presence, it will savor of Him all the day.

Minard's Liniment for Dandruff.

How London Zoo Started

Natural History Enthusiasts Responsible For Present Valuable Collection

The London Zoological Society originally consisted of fifteen natural history enthusiasts, who met at regular intervals to discuss animals.

Eventually they decided to rent a site in Regent's Park, where fish could be reared, waterfowl bred, and a small menagerie of animals kept—the beginning of the Zoo.

Today the collection numbers some thousands of animals, birds and other creatures—and is worth untold wealth.

The first animals to be brought from abroad by one of the Zoo's emissaries—who nowadays comb the world for specimens—were those captured in the Falkland Islands by a keeper named Lecomte.

When he returned with one sea lion, a wolf, a goose and two gulls, everyone went wild with excitement, and Lecomte became the hero of the hour.

The Zoo's first hippopotamus, a species of animal that has always been one of the biggest "draws," arrived in Regent's Park just three-quarters of a century ago.

Minard's Liniment for Corns and Warts

High in Food Value; Low in Cost

Ask Your Grocer for our Famous Sardine Cook Book. It is FREE.

$10 DOWN BUYS A REMINGTON PORTABLE TYPEWRITER

Balance in Easy MONTHLY Payments

Write for particulars to our nearest office
Remington Typewriter Co. of Canada, Limited
Winnipeg—210 Notre Dame Ave., Calgary—110 Sixth Ave. West, Vancouver—556 Seymour Street.

An Encouraging Statement

Viscount Allenby says the bond of friendship existing between Great Britain and the United States will make the liberties and freedom of the whole world unassailable in the future. Coming from a soldier, this is a particularly encouraging statement.—Toronto Mail and Empire.

RETAIN YOUR VIGOR

This Can Only be Done by Keeping the Blood Rich and Red

If you would regain your vigor and ambition, keep your blood and nerves in good condition. Anaemia, or thin blood lowers the vitality, starves the nerves and causes a general run-down condition. When the blood is thin the skin loses its color, the shoulders droop and weight is lost. The victim of anaemia loses appetite, suffers from indigestion, headaches and sleeplessness, and is nervous and exhausted after slight exertion. If you have any of these symptoms do not delay but begin treatment now with Dr. Williams' Pink Pills and you will be gratified with the prompt improvement in your conditon. Among the thousands who have found new health through the use of this medicine is Mrs. Herbert Nagle, Ludlow, N.B., who says:—"I had not been feeling well for some time and was gradually growing weaker. I would take dizzy spells and often faint. I was subject to severe headaches and found it hard to do my work. I took doctor's medicine for some time, but it did me no good, and I was still growing weaker. In this condition I began the use of Dr. Williams' Pink Pills and in a short time found they were helping me. I continued the use of the pills for a while longer, and found that the trouble that had bothered me was gone and I was once more a well woman."

Get Dr. Williams' Pink Pills at your druggist's or write The Dr. Williams' Medicine Co., Brockville, Ont., and the pills will be sent post paid at 50 cents a box.

Here Centuries Before Columbus

Scientists recently discovered a tangle of knots which, translated, reveal a knowledge of Deluge among America's earliest civilized people, the Incas. The first white civilizers are said to have come to America 2,300 years ago, centuries before Columbus was born.

No Vacation Kit

Is complete unless it contains protection from sudden attacks of cramps or colic. Don't forget

Chamberlain's Colic & Diarrhoea Remedy

THE NEW FRENCH REMEDY. No.1 No.2 No.3
TRADE MARK THERAPION
No. 1 for Bladder Catarrh. No. 2 for Blood & Skin Diseases. No. 3 for Chronic Weaknesses
Sold by leading Chemists.
Dr. LeClerc Med. Co. Haverstock Rd. N.W.3 London

THE CRESTON REVIEW

Issued every Friday at Creston, B.C. Subscription: $2.50 a year in advance. $3.00 to U.S. points.

C. F. HAYES, Editor and Owner.

CRESTON, B.C., FRIDAY, OCT. 8

Apple Market Situation

By D. McNAIR, Sales Manager Associated Growers of B.C.

It has been common knowledge to all connected with the fruit industry that there should be a very large crop this year. This is true of all fruit producing sections of the United States and Canada, with the exception of Ontario. All shippers have felt that their capabilities would be taxed to the limit to dispose of the entrie vol ume.

It was further felt that, with the increased buying power of the Prairie, which was in evidence during the early part of the season, and by imposing certain restrictions such as the elimination of the lower grades and poorer sizes, that we would be able to dispose advantageously of British Columbia's crop. There have been conditions arise during the past three weeks or more which have added to the complexity of our problem and it is necessary for us to apprise all Growers of these and enlist your help in the handliug of the situa tion.

About September 1st, when there were still 50,000 unshipped Wealthies, a period of wet, and most inclement weather set in and same has prevailed in the three Prairie Provinces ever since. In the Calgary territory over eight inches of rain fell, which is more than they have ever before had in such a short space of time. This general rainfall was followed by snow and this in turn has been followed by frost which has registered as low as 20 degrees on C.P.R. mainline points. As a result grain harvestiong operations have been at a standstill during this period, excepting in the odd favored spot. Considerable damage has already been done to the grain crop, and the unharvested grain will be lowered several grades.

These conditions, as you can readily see, have been very discouraging to the Prairie farmer, who is our main customer, and he is now in very pessimistic frame of mind and very disinclned to apend money for other than actual necessities. Roads are almost impassable, which prevents even those who would be buyers of fruit from getting into towns. Fruit trading has therefore been halted in Alberta, Saskatchewan and Manitoba, and will remain so until favorable weather prevails again.

This means that if complete demoralization is to be averted, it is necessary for the shippers and growers to take care of their crops in some way until markets become more receptive. As shippers, we have just about reached the limit of our capacity. Our warehouses are overflowing with McIntosh, of which we have 300 to 350 cars still in the Valley unsold. Domestic orders are almost nil and we are only moving a few cars daily, at a time when we should be shipping 75 cars every twenty four hours. In such circumstances we are unable to receive and pack the later varieties as promptly as we would like. We earnestly recommend at this time that Growers assist by picking their crop and leaving it in the orchard, or otherwise protecting it until free shipping is resumed. Any other action will result in chaos and still further reduce, or possibly obliterate, returns which at the best will be none too large.

We are doing everythiug possible to cope with the situation by exporting a heavier percentage of the crop; exporting sizes and grades wich are not ordinarily moved to overseas markets, and removing from the domestic market all McIntosh Extras, Fancies, and "C" Grade 125s and smaller. To reduce the quantity of crate McIntosh we are, ag inst what would be our judgment in a normal year, packing "C" grade and exporting the smaller sizes which we all recognize is a long gamble. So as to handle Jona hans in their proper time, and as these are used extensively for export markets, we are permitting the packing of these for export in sizes 125s to 216s in Extra and Fancies, but have asked locals to hold loose all 113s and larger and crate stock. The latter are suitable only for the domestic market and with still so many McIntosh to go forward we consider it would be unwise to pack these in case it would mean re-packing a few weeks hence.

Now we ask for your fullest co operation with all our Locals in handling this unforeseen and unusual situation.

A great many have become restless and unduly excited as the result of fal e rumors which are always started in circulation during a stress period such as we are now going through. Utter disaster has been predicted and, as usual, criticism has been directed at the capabilities of ourselves and other shippers. One of the most damaging reports is to the effect that certain factions of the jobbers are not supporting the Okanagan. This is advanced as the reason for our present difficulties, but nothing could be farther from the truth. We can assure you that the jobbing trade as a whole, from Manitoba's eastern boundary to the Pacific Coast, since our Wealthy apples started moving, have supported the B.C. deal loyally, and have done their best to market maximum quantities. This is evidenced by the fact that up to September 22nd we have moved 1877 cars, as compared with 1168 cars up to the same date a year ago. As a further illustration we shipped in one week from September 6th to 11th inclusive, a total of 466 cars. If we add the other shippers' output for same period (estimated at 200 cars) we find that in a single week there were 600 cars absorbed by the Prairie, after allowing for export quantities. A large percentage of these cars are still in the basements of the jobber retailers. In fact the jobber has stayed by B.C. better than B.C. has stayed by him, as there are a great many instances where the jobber has purchased several car lots of fruit only to find his feet cut from under him by grower shippers and other unorganized shippers under-selling him. In this connection we are glad to state that the shippers who are members of the Sales Service, Ltd., have worked very closely with us during the past month, and we feel have done their share to lighten the load, by exporting in proportion to us and are today carrying quantities of stock in a similar ratio to ours. They have also stayed with us by refraining from rolling cars unsold, which policy it was necessary to put in effect ten days or so ago, if disaster was to be averted.

It is no doubt most aggravating to Growers who are connected with the regular shippers to see outside growers, who either ship their own apples, or patronize those shippers who will not assume their proper responsibilities for the handling of the crop, forging ahead with the harvesting and picking of their crops, thereby taking advantage of the stabilization and protection afforded the market by the organized growers, and selling at prices lower than we are asking, but which, in the end, may net them more money than you will get. Such operators do untold damage by quoting indiscriminately at lower prices and make no attempt whatever to market their varieties in rotation.

When there were large quantities of Wealthies unshipped, and the market was in a receptive mood for that variety, these shippers hurried out their McIntosh and today when there are over 500 cars of McIntosh in the hands of the regular shippers, these parasite shippers are quoting and shipping winter varieties, which only aggrevate the situation, as it results in removing the dealer's thought from McIntosh and makes him anxious to start operation in winters. In short the competition created within B.C. is by far more injurious than all the competition from the United States and Eastern Canada.

Possibly we should have taken this means of advising you earlier, but we have been hoping against hope that we could handle the situation without going to the grower, and we have also been procrastinating for the reason that we wanted to be able to give you some definite information and recommendation, but all we can tell you at the present time is that the packing and shipping of your crops entirely hinges on the weather in the three Prairie provinces, so please bear with us until there is some improvement, as even with all the assistance you can render it will be difficult enough to maintain markets and move the crop in an orderly manner.

Cabbage, carrots, onions, potatoes for sale. Fred Lewis, Creston.

CITRON—Best quality, 2 cents a pound. Mrs. R. Dodds, Erickson.

TRANSFER AND HAULAGE

MOTOR AND TEAM SERVICE AT ALL HOURS

COAL AND WOOD

LETHBRIDGE DIAMOND and CARBON

Also Blacksmith's Coal

COAL IN STOCK ALL THE TIME. HAY AND OATS FOR SALE

S. M. WATSON

PRICES REASONABLE PHONE 80

To the Old Country via CANADIAN PACIFIC for Christmas and New Years

Special XMAS. Sailings

Dec. 7 S.S. Montroyal—Liverpooi.
" 11 S.S. Metagama—Glasgow-Liverpool.
" 15 S.S. Montcalm—Liverpool.
" 15 S.S. Minnedosa—Cherbourg-Southampton. Antwerp

SPECIAL SLEEPING CARS

will be operated through to the ship's side at West St. John for the above sailings.

BOOK EARLY for CHOICE ACCOMMODATION

Have the ticket agent of the Canadian Pacific give you full particulars.

CANADIAN PACFIC

You are missing something

—missing the thrill of hearing music of a new fullness, beauty and range. You must come in to-day to listen to this

New Orthophonic Victrola

Our treat,—your's too!

Creston Drug and Book Store

Snow in the Hills

and Cooler Weather makes you think of Warmer Clothing

MAY WE SUGGEST

PENMAN'S HOSIERY for Men, Women and Children

in All Wool and Silk and Wool in great variety of shades and colorings. These goods were purchased from Penman's factory and are reliable and stylish.

For Underwear we recommend Watson's and Penman's for fit and comfort in all weights

We are agents for the celebrated JAEGER lines of FINE ALL WOOL GOODS and carry same in stock. Prices and quality right.

CRESTON MERCANTILE COMPANY LIMITED

159

SYNOPSIS OF LAND ACT AMENDMENTS

PRE-EMPTIONS

Vacant, unreserved, surveyed Crown lands may be pre-empted by British subjects over 18 years of age, and by aliens on declaring intention to become British subjects, conditional upon residence, occupation, and improvement for agricultural purposes.

Full information concerning regulations regarding pre-emptions is given in Bulletin No. 1, Land Series, "How to Pre-empt Land," copies of which can be obtained free of charge by addressing the Department of Lands, Victoria, B.C., or to any Government Agent.

Records will be granted covering only land suitable for agricultural purposes, and which is not timberland, i.e., carrying over 5,000 board feet per acre west of the Coast Range and 8,000 feet per acre east of that Range.

Applications for pre-emptions are to be addressed to the Land Commissioner of the Land Recording Division, in which the land applied for is situated, and are made on printed forms, copies of which can be obtained from the Land Commissioner.

Pre-emptions must be occupied for five years and improvements made to value of $10 per acre, including clearing and cultivating at least five acres, before a Crown Grant can be received.

For more detailed information see the Bulletin "How to Pre-empt Land."

PURCHASE

Applications are received for purchase of vacant and unreserved Crown lands, not being timberland, for agricultural purposes; minimum price of first-class (arable) land is $5 per acre, and second-class (grazing) land $2.50 per acre. Further information regarding purchase or lease of Crown lands is given in Bulletin No. 10, Land Series, "Purchase and Lease of Crown Lands."

Mill, factory, or industrial sites on timber land, not exceeding 40 acres, may be purchased or leased, the conditions including payment of stumpage.

HOMESITE LEASES

Unsurveyed areas, not exceeding 20 acres, may be leased as homesites, conditional upon a dwelling being erected in the first year; title being obtainable after residence and improvement conditions are fulfilled and land has been surveyed.

LEASES

For grazing and industrial purposes areas not exceeding 640 acres may be leased by one person or a company.

GRAZING

Under the Grazing Act the Province is divided into grazing districts and the range administered under a Grazing Commissioner. Annual grazing permits are issued based on numbers ranged, priority being given to established owners. Stock-owners may form associations for range management. Free, or partially free permits are available for settlers, campers and travellers, up to ten head.

Local and Personal

Rev. F. A. and Miss Grace Robinson had quite a large turnout for their one-night evangelistic visit at Trinity United Church on Tuesday night. During their stay in Creston Mr. Robinson was a guest of Rev. and Mrs. J. Herdman.

C. B. Twigg got back on Sunday from almost a month spent at judging on fall fairs along the Grand Trunk Pacific as far east as Fort George. He states that weather conditions in the north have been just as unusual as in the Kootenays

Creston village council meets in October session on Monday night at which it is possible Arrow Creek irrigation trustess may have something definite to submit in the way of an agreement to let the village in on the irrigation main pipe line.

Rev. J. Herdman officiated at a quiet wedding the porsonage on Saturday night, when he united in marriage Miss Freida Dishman and Daysley Charles Bunce, both of Creston. The young couple are living on the Dishman ranch at present.

W. H. Wilson, the Cranbrook optometrist, was here on a business visit on Tuesday at Creston Drug and Book Store. Mr. Wilson states that almost 3000 cars were registered at the auto tourist camp in that town from early June until the middle of last month.

The mothers, Sunday school teachers and girls of Trinity United Church listened to a very practical address on Wednesday night from Miss N. Semmons of Toronto travellitg secretary of the Children's Work Board, who was a guest of Mrs. Joyce during her stay in Creston.

Mrs. Norman Link (nee Mavis Kane) of Kaslo was a Tuesday and Wednesday visitor with Mrs. G. J. Bayle, coming this far to meet Mr. Link, who went through on Wednesday from the Red Lake mining district of northern Ontario, for a holiday at the old home at Mirror Lake.

Creston Valley is having its annual visit this week from representatives from the Mennonite colony near Raymond, Alberta, who have purchased three carloads of Wagener, Spy, and Delicious apples through Creston Growers, Limited, and these are being loaded out loose at Erickson.

Mr. and Mrs. Jas. Attwood left at the end of the week for Cranbrook, where they have purchased a home and will reside in future. Due to indifferent health experienced by Mrs. Attwood it has been thought advisable to lease the ranch and take up residence in the divisional city.

Mr. and Mrs. McLaren and Mr. and Mrs. Hayes were motor visitors at Bonners Ferry on Monday, where the former was attending to some official business. With the exception of the hard surface highway from Copeland to Bonners, the Idaho roads are not any better for motoring than the local highways.

The serious attention of all householders within the village is directed to warning elsewhere in this issue from the deputy fire marshall notifying that on or before Wednesday, October 13th, all stove pipes, chimneys, furnances, as well as backyards and premises generally must be put in fireproof shape.

J. E. Stoddard, proprietor of the Lake Windermere Hotel, Windermere, was calling on Creston friends on Monday and Tuesday. Due to the forest fire fatality to the autoists on the Banff-Windermere road early in the summer, and the prolonged smoke pall, auto tourist business at hiss well known hostelry fell off 50 per cent.

Mrs. F. A. Barton of Vancouver, announces the engagement of her daughter, Georgina Louise, to Mr. Henry Wallace McBain. The marriage will take place from Zion United Church, corner Broadway and Woodland Drive, on Saturday, October 16th, at 9 o'clock. Owing to the recent illness of the bride's mother there will be no reception.

Creston Rod and Gun Club has just been advised of the successful transportation of the 3700 bass fry taken out of the Kootenay back bend about three weeks ago, and which are now making their home in Lac la Nonne, north of Edmonton, Alberta. The young fish were put in at five different points on the lake, and if they thrive more of them will be taken.

Due to some of the properties advertised by the village as for sale for arrears of taxes being also advertised in the sale by the provincial collector at Nelson, the village tax sale on September 30th did not materialize. However the advertising of the sale was good business as it brought in $192 of revenues from some of the property included in the eleven scheduled for sale.

D. K. McDonald of Spokane was here on Thursday and Friday with a party of Big Bend, Wash., farmers, who were making an inspection of Creston Reclamation Company's holdings on the flats. The fine weather of the past week has been appreciated at Bonners Ferry, as it has enabled them to pretty well finish harvest. When the visitors were here at least 150 acres of wheat in District No. 1 was still uncut.

Lister

Potato harvest is about completed in the Lister area, and tqe crop is quite a fair one.

O. H. Phillips, who has been here for a couple of weeks, is leaving today on his return to Kimberley, but Speery Phillips will remain until the middle of the month probably.

John Bird got back on Sunday from Cranbrook, where he has been a hospital patient. He is making a nice recovery from his appendicitis operation but it will be a couple of weeks yet before he will again take charge at the store.

Announcement is made that for the present Lister will have United Church service every second Sunday morning, and Rev. J. Herdman will be here for 11 a.m. worship on the 10th.

Harry Yerbury left a few days for Summit Lake where he is trapping parent stock for his fur farm at Lister. R. Dodds of Erickson is with him.

Mrs. VanEtten and Mrs. Reno House, who have been with their husbands at Kellogg, since the double wedding in June, arrived this week on a visit with their parents, Mr. and Mrs. Demchuk.

The report of Lister school for September shows an attandance of 80.00 of the enrollment These making highest standing are: Grade 8—Jack Bird. Grade 7—Charlie Malthouse. Grade 6—Wallace Sinclair, Billy Yerbury. Grade 3—Frank Yerbury. Grade 1a—Kirk Beard, Randal Smith. Grade 1b—Douglas Sinclair, Cyrille Bird. Perfect attendance—Charlie Malthouse, Manning Powers, Peggy Smith, Frank Yerbury, Billy Yerbury, Jack Bird.

DeForest & Crosley
RADIO SETS
IS THE LATEST OF RADIO

Installed in Console Cabinet made by McLagan. Cannot be surpassed by anything in Radio.

Lower prices and can give easy terms. Will be pleased to have you call in and hear our machine any evening. Everything in Radio Batteries.

BEVAN'S GARAGE

Our Service

The Bank was established in 1875, and in the course of fifty years Branches have been established from time to time at carefully chosen points. The service at all Branches is local and personal, but it is also world wide in scope. A moderate sized Bank—not too machine-like,—with a friendly interest in its clients. 31

IMPERIAL BANK
OF CANADA
CRESTON BRANCH,
C. W. ALLAN, Manager.

Your Pocket
used as a bank has many disadvantages.

Money carried in it is easy to spend on trifles or may be lost or stolen.

Weekly deposits in our Savings Bank will accumulate rapidly.
Small or large accounts are welcome.

652

THE CANADIAN BANK OF COMMERCE
Capital Paid Up $20,000,000
Reserve Fund $20,000,000
Creston Branch - D. T. Scrimgeour, Manager

Home brews are dangerous

Dr. Frank McCoy
Eminent physician and authority on diet, says, in his book—
"The Fast Way to Health"

". . . HOME BREW BEERS produce a form of disease, which, when developed, seems almost impossible to cure. I have personally known of many cases of death which can be traced to this cause; where autopsy has shown that the liver has stopped functioning without any organic disease . . ."

BREWING is an exact science. Home made beers, made without the knowledge of the safeguards necessary to proper brewing and without ageing to insure complete fermentation, are dangerous. Drink pure beer that is scientifically brewed in a brewery; and preserve your health.

Amalgamated Breweries of British Columbia, in which are associated the Vancouver Breweries Ltd., Rainier Brewing Company of Canada, Ltd., Westminster Brewery, Ltd., Silver Spring Brewery, Ltd., and Victoria Phoenix Brewing Co., Ltd.

This advertisement is not published or displayed by the Liquor Control Board or by the Government of British Columbia.

We are now in a position to supply all your needs in

GAS - Lubricants - COAL OIL

The quality of all the Canadian Oil Company products is too well known to need comment and the price is right—made in Canada, too. One trial will convince you that SILVERLIGHT IS THE COAL OIL TO use. Burns with a clear flame and no smoke.

Cereals, Sugar, Nails, &c., always in stock

FARMERS' SUPPLY DEPOT

P. BURNS & CO., Ltd.
MEAT MERCHANTS

TRY OUR
SHAMROCK PORK SAUSAGE
An economical dish, easy to serve.
Shamrock Brand HAM, BACON and LARD
GLENDALE CREAMERY BUTTER
Government graded, highest quality.
FRESH and CURED FISH
all varieties.
Choicest BEEF, PORK, MUTTON, VEAL, LAMB
BURNS' IDEAL POULTRY FOOD
Increases egg production and produces better poultry. Buy the best.

Why Many Homes Are Damp Inside

Builders agree that the dryness of a building depends largely on the insulating powers of its sheating paper.

Hercules is the only building paper which offers 100 per cent. protection against winds and dampness. Its hard protective surface is obtained by using an exclusive coating preparation that is absolutely involatile.

The reduced heating expenses more than offset the slight extra cost of Hercules

Appleford COUNTER CHECK BOOK COMPANY, LIMITED
HAMILTON, CANADA

WESTERN AGENCIES
Pacific Waxed Paper Co. 320 Davie St. Vancouver
Western Waxed Paper Co. 290 McDermott Ave. Winnipeg
Hunter Martin & Co. Regina

There Isn't Time

Preparing for a brief holiday at a summer cottage on one of our lovely Western lakes, the writer of this column tossed a few old magazines in his grip wherewith to pass an idle hour while lolling under the trees. Glancing through one of these his eye was caught by an article appearing under the heading which appears at the top of this column.

How often are people heard to exclaim, "I haven't time," or "There isn't time," uttered by way of excuse for not doing something which ought to be done. And how false and shallow such an excuse can be! The necessary time can always be found for the discharge of one's duties and obligations if the will to do is in evidence.

But on the other hand, it is perfectly true that "there isn't time" for many things upon which, nevertheless, countless people expend an enormous amount of very valuable time, resulting in pure waste.

Time may appear long and slow of movement when measured by centuries and the history of nations, but it is fast and fleeting when gauged by the life of individuals. Men who have lived long and very active lives filled with noteworthy achievements have at the close of their careers expressed their regrets in the words, "So much to do, so little done!"

Time, coupled with good health, is the most precious of gifts to mankind. Because the span of human life is brief, every moment should be put to the best possible use. Sufficient of it should be devoted to healthful pursuits and invigorating exercise and recreation in order that the body may be kept strong and physically fit to keep the mind alert and active and the body capable of the work it may be called upon to do. Only so can the best use be made of all the time allotted to the individual.

But, let it be repeated and emphasized, there isn't time in even the longest life for some things. Sorrow comes to all at some time or other, but "there isn't time" to waste in brooding over one's sorrow and losses. To do so merely means to further shorten life.

There isn't time in this life for worry. Worry kills. It accomplishes nothing, but is wholly destructive and undermining. It is right, proper and altogether sensible and prudent to take thought of and for the future, but many people confuse this desirable trait with needless, senseless worry. "Life is too brief to hunt for grief, for thorns among the flowers."

Hurt we may be today by what friends or others say about us. We may be misjudged, our actions misrepresented, our words distorted. We may be maligned, slandered, and made the victims of false rumor. These things cut and hurt, but "there isn't time" to let them long annoy. Along with them there are also many things to make us happy and glad, and we need all the time there is for the bright and joyous things of life.

Life is too short for thoughts of malice, hatred and revenge. Wrongs may be inflicted upon us, but by pursuing the even tenor of our ways, the mouth of the slanderer will be closed and his evil words effectually answered. "Life isn't long, just time for song, and love, and things sublime. Be not concerned with thoughts that burned. Good friends, there isn't time."

People there are who are so busy in this life getting everything out of it which seems to them all-important and worthwhile that they can find no time to think of and prepare for a future life in which we all believe, while there are others so absorbed with thoughts of that future life that they become neglectful of the duties and responsibilities of this life and their obligations to others, and lead narrow, selfish lives in a continual atmosphere of gloom. Both are wrong. There isn't time for such misconceptions of the true meaning of life.

It would, for most of us, be time well spent if once in a while in the quiet of an evening hour we made a mental inventory of our days, and weeks, and months, and carefully classified under appropriate headings the use being made of the time allotted to us. Are we using this precious inheritance, which once neglected is immediately gone never to return, for the improvement of our minds, an increase in our talents and powers, and devoting all the best of which we are capable for the advancement of our age and race? Or are we wasting precious hours and days on matters and things for which, after all, nobody really has any time to spare?

Several Chinese generals have issued edicts imposing the death penalty on any soldier found smoking opium.

The Qu'Appelle Diocesan School For Girls

REGINA - - SASK.

WHAT IS IT?
This is a boarding school for girls conducted by the Church of England in the Diocese of Qu'Appelle assisted by the Sisters of Saint John the Divine.

WHAT DOES IT DO?
It teaches the course of studies of the Public School and the first three years of the Collegiate with the addition of Music, Domestic Department and Religious Instruction. It supplies a splendid environment and already has established a reputation for results. Fees $150 per year.

ARE YOU INTERESTED?—If so, write for particulars to

THE HEAD MISTRESS,
The Qu'Appelle Diocesan School for Girls
COLLEGE AVE. - - REGINA, SASK.

BAKERS OVENS. Write for catalogue and list of used ovens. Hubbard Oven Company, 1166 Queen West, Toronto.

England's Strongest Man

Blacksmith Bends Steels Bars and Easily Lifts Great Weights

J. C. Price, of Gloucester, England, is known as "the strong man of the West." He bends a four-inch horseshoe nail double with his hands, and holding a bar of horseshoe steel in his teeth he takes one end in each hand and bends the bar into a loop. Recently he lifted 430 pounds of iron from the ground to his knee. Price has been a blacksmith for 30 years. He is 43 years old. His height is 5 feet 10 inches and he weighs 221 pounds. He has a chest measurement of 50 inches.

It Bids Pain Begone.—When neuralgia racks the nerves or lumbago cripples the back is the time to test the virtues of Dr. Thomas' Eclectric Oil. Well rubbed in it will still the pain and produce a sensation of ease and rest. A trial of it will establish faith in it.

A tame elephant eats more than one thousand pounds of green fodder and twenty-five pounds of unhusked rice daily.

Minard's Liniment for Insect Bites

Take Over Elevators

Saskatchewan Wheat Pool the Greatest Wheat Handling Organization in the World

Elevators of the Saskatchewan Co-operative Elevator Company, Ltd., recently came under the management of Saskatchewan Wheat Pool, making the greatest wheat handling organization in the world.

The first payment of $1,500,000 was made by the pool to the company by certified cheque. The pool previously had made a deposit of $500,000 just prior to the meeting of the directors and shareholders of the company in April when decision to sell the company's elevators and holdings was reached.

The total amount to be paid for the elevator system of the Saskatchewan Co-operative Elevator Co., Ltd., by the Saskatchewan Pool Elevators, Ltd., is $11,059,310.47 under the terms of the award handed down by a majority of the board of arbitrators.

Armless Artist Wins Honors

Work of Japanese Girl Sold For Large Sum.

A Japanese girl, handicapped by the loss of both arms, but possessed of great courage, astonished Tokio art circles by carrying off the honors of the Peeresses' School exhibition. Holding specially constructed brushes between her teeth, Miss Yoneko Yamaguchi, the armless artist, had for several years painted obi, the decorative sash worn by all Japanese women. Some of her work at the exhibit sold for as much as $500. Miss Yamaguchi was to have been a geisha girl. After she had learned the samiesen and graceful dances which pleases the Japanese tired business man, one night her father suddenly became insane, killed her five brothers and sisters and cut off he rarms.

Agony Of Lumbago Quickly Soothed Away By "Nerviline"

For the sharp, piercing pain of Lumbago, and the tormenting aches of Rheumatism, no liniment is so efficient, so quick to bring comfort and relief as good old "Nerviline." This wonderful liniment penetrates through the tissues very quickly, sinks at once to the core of the pain, draws the blood from the congested area, and thereby relieves the pain in a short time. Those who suffer from stiff joints, swellings and Rheumatic conditions should use Nerviline, the King of Pain destroyers. Get Nerviline today, 35c, at all dealers.

Really a Language

The call of the cricket is really a language, it is said to have been proved by a recent experiment when a female cricket was made to call through a cricket was made to call through a telephone, whereupon a male insect at the other end of the line became excited on hearing the note.

For Scalds and Burns.—Dr. Thomas' Eclectric Oil is a standard remedy for the prompt treatment of scalds and burns. Its healing power quickly soothes the pain and aids a speedy recovery from the injury. It is also an excellent remedy for all manner of cuts, bruises and sprains, as well as for relieving the pains arising from inflammation of various kinds. A bottle in the house and stable saves many a doctor's and veterinary's fee.

Observing Secrecy

Plan to Keep Anglo-American Liquor Agreement Secret

A controversy over publication of the new British-American rum agreement, just reached in London, is likely to develop in the United States if both governments persist in the present intention to keep the provisions secret.

Secretary of State Kellogg says that the agreement is neither a treaty nor a convention. If that construction is maintained the agreement would not have to go to the senate for ratification and therefore the senate would have no formal means of making the agreement public.

Where Men Are Barred

Brighton is the proud possessor of the first flats in all England built exclusively for women. The first block was dedicated by Lady Emmott. Each flat is self-contained, and the occupant may have children or a woman companion—but no husbands, or anything of the kind. The rent averages about $1.75 a week.

Keep Minard's Liniment handy

Curses on thee, little pest Filthy fly, unwelcome guest!

NO need to tolerate a single fly in your house. Flit kills flies.

Flit spray clears your home in a few minutes of disease-bearing flies and mosquitoes. It is clean, safe and easy to use.

Kills All Household Insects

Flit spray also destroys bed bugs, roaches and ants. It searches out the cracks and crevices where they hide and breed, and destroys insects and their eggs. Spray Flit on your garments. Flit kills moths and their larvae which eat holes. Extensive tests showed that Flit spray did not stain the most delicate fabrics.

Flit is the result of exhaustive research by expert entomologists and chemists. It is harmless to mankind. Flit has replaced the old methods because it kills *all* the insects—and does it quickly. Get a Flit can and sprayer today.

STANDARD OIL CO. (NEW JERSEY)
Distributed in Canada by Fred J. Whitlow & Co., Toronto.

FLIT

DESTROYS
Flies Mosquitoes Moths
Ants Bed Bugs Roaches

"The yellow can with the black band"

Big Family Of Settlers

Family From Minnsota Settle in the Humboldt District

Mr. and Mrs. John A. Stundebeck, from Minnesota, have recently settled in the Humboldt district with nine children ranging in age from two to 19 years. They bought 960 acres of farm land in this district and came with several thousand dollars in cash and effects and farm equipment valued at $3,500. They made the trip from their home in Minnesota in a motor car and motor truck on which was built a house large enough to hold the big family, which is the modern style of covered wagon or prairie schooner in which settlers of today make their migrations. In the old days the ox or mule-drawn covered wagon took days or weeks to cover long distances, whereas now the motor driven prairie schooner makes the journeys in hours or days.

Only the uninformed endure the agony of corns. The knowing ones apply Holloway's Corn Remover and get relief.

Fable For Dentists

"Doctor," said the patient to the dentist, "I haven't a single decent excuse to offer for neglect of my teeth. I have had plenty of time to spare to have them attended to, no sickness in my family or press of business to keep me away from your office, and no lack of money to pay for the work. The truth is, I am just a plain, miserable coward."—Life.

Regina Building Permits

Building permits issued at Regina for the first half of 1926 amounted in value to $1,728,619 as compared with $907,466, for the corresponding period last year.

KEEP CHILDREN WELL DURING HOT WEATHER

Every mother knows how fatal the hot summer months are to small children. Cholera infantum, diarrhoea, dysentry, colic and stomach troubles are rife at this time and often a precious little life is lost after only a few hours illness. The mother who keeps Baby's Own Tablets in the house feels safe. The occasional use of the Tablets prevent stomach and bowel troubles, or if trouble comes suddenly—as it generally does—the Tablets will bring the baby safely through. They are sold by medicine dealers or by mail at 25 cents a box from The Dr. Williams' Medicine Co., Brockville, Ont.

Wins Bucking Contest

A nineteen-year-old boy, Jack Cooper, of Calgary, riding a horse aptly named "Dynamite," won the Major Fred Brewster challenge trophy in the bucking horse contest of the first annual show of the Jasper Horsemen's Association held on the Henry House Flats in the Athabasca Valley.

A bachelor says: "Before taking the leap through the wedding ring a man should be sure that the net of connubial bliss is properly stretched on the other side."

BAYER Genuine ASPIRIN

Proved safe by millions and prescribed by physicians for—

Colds Headache Neuritis Lumbago
Pain Neuralgia Toothache Rheumatism

DOES NOT AFFECT THE HEART

Safe — Accept only "Bayer" package which contains proven directions.
Handy "Bayer" boxes of 12 tablets
Also bottles of 24 and 100—Druggists.

Aspirin is the trade mark (registered in Canada) of Bayer Manufacture of Monoaceticacidester of Salicylicacid (Acetyl Salicylic Acid, "A. S. A."). While it is well known that Aspirin means Bayer manufacture, to assist the public against imitations, the Tablets of Bayer Company will be stamped with their general trade mark, the "Bayer Cross."

160

The Vast And Varied Agricultural Possibilities Offered To The Settler In Canada

Canadian settlers are drawn from nearly every country in the world, and so vast and varied are the agricultural possibilities in Canada with respect to soils and climate that every settler should have little trouble in finding employment best suited to his particular taste or education.

The accompanying map will give some idea of the extent and distribution of Canada's fruit, ranching, dairying, wheat and mixed farming lands as they are to be found today.

The gardener can grow apples, peaches, pears and small fruit in the Niagara district of Ontario, or apples and small fruit in the Annapolis basin of Nova Scotia, and a variety of fruits in the Okanagan, Kootenay or New Westminster districts of the sunset province of British Columbia. The development of commercial nut trees is a recent and successful development in Southern Ontario and British Columbia.

In the foothills of Alberta, in some of the British Columbia valleys and in Southern Saskatchewan there can be obtained some of the finest ranching districts to be found the world over. When His Royal Highness the Prince of Wales decided on ranching as a recreative hobby, it was in the Canadian western foothills that he made his choice.

The jolly shepherd too can feed his flocks in the central parts of Nova Scotia, and in the grazing districts of Southern Saskatchewan, and Southern and Southwestern Alberta, as well as in the central highlands of British Columbia. Nearly every variety of sheep can be, and is being, raised on the prairies in Saskatchewan and Alberta; from the Karakule (Persian lamb) sheep near Calgary through the Lincoln, Leicester, Cotswold, Shropshire, Oxford and Hampshire, to the finer wooled Dorset, Southdown and Merino. A small number of Scotch Black Faces, Suffolks and Cheviots are also found throughout Canada, but their numbers are not increasing very materially.

The stronghold of the dairy farm has been Southern Ontario and Southern Quebec and rightly so, as these districts are suited to intensive farming and are near large markets and also shipping ports, where butter and cheese can be disposed of at remunerative prices. The prairie provinces are also making rapid strides in the production of butter, and their progress during the past few years has been nothing short of phenomenal. At a dairy show held in London, England, recently, an Edmonton dairy won the first prize in the salted butter class, and the second prize went to the Shoal Lake (Manitoba) Creamery. In the unsalted class a Regina creamery won the premier award.

The fruit and dairy farms have, however, been vastly eclipsed by the fame of the western wheat fields. Perhaps no other natural product, whether of agricultural, forest, mineral or marine origin, has exercised such vitalizing influence upon the economic life of Canada in recent years. Wheat has been the most powerful factor in attracting population and capital to the Dominion, in bringing virgin areas under cultivation, in widening the market for domestic manufacturing, mining and other industries, in building up the volume and value of export trade, and in creating the purchasing power necessary to finance Canada's heavy imports of textiles, iron and steel, sugar, coal and other essentials which, for various reasons, are drawn wholly or largely from abroad. The statistics of yearly crops give but a faint picture of the manner in which wheat has impelled the material progress of Canada. When Western Canada finaly captured the faith of the land seeker, when the delusions respecting its climate and fertility were definitely swept away, population and railways advanced more rapidly than they had ever before invaded a new country. In the period 1901-1921 the territory embraced by the present provinces of Alberta and Saskatchewan increased eightfold in population, and the occupied farm lands spread over some 85,000,000 acres.

But it is not to fruit, ranching, dairy or even wheat farming that the settler and farmer are now turning their attention, but to mixed farming. This is becoming more and more noticeable as the years go by and the country is becoming more densely populated. The large wheat fields of the west near the larger centres of population, as for example near Winnipeg, Portage la Prairie, Regina, Calgary and Edmonton, are giving place to the dairy and mixed farm, where milk, butter, to a limited extent cheese, pork, mutton, eggs, poultry and grain are produced and give steady employment and income the year round, instead of a summer of rush and a winter of leisure. The principle of the mixed farm has spread through every province from coast to coast, more particularly where the farms have to be cleared of bush and are consequently smaller.

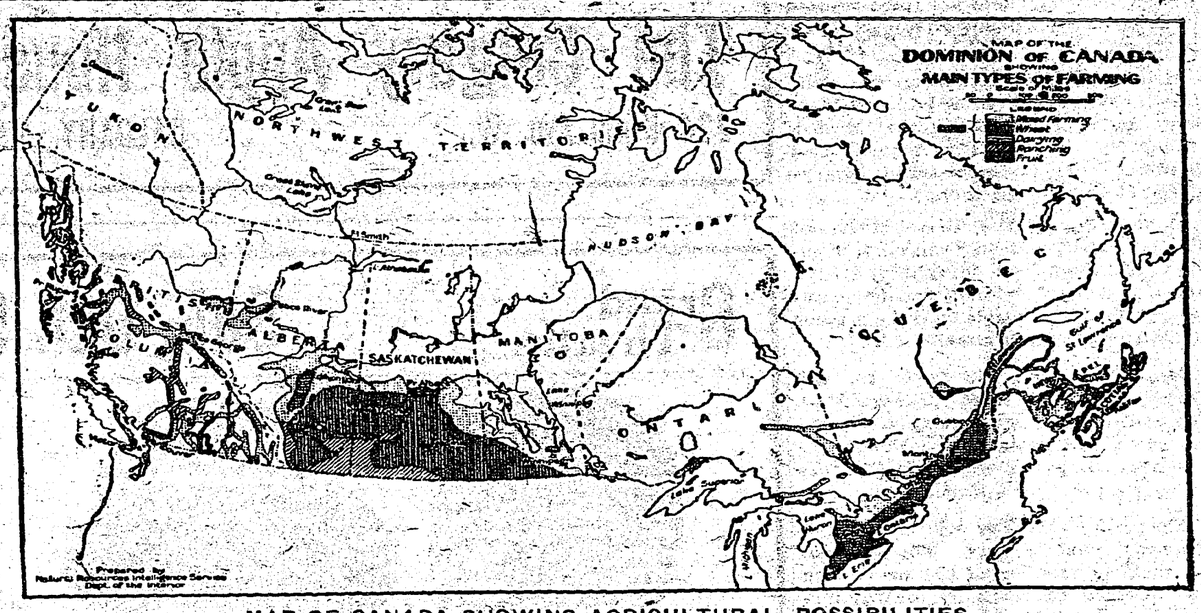

MAP OF CANADA SHOWING AGRICULTURAL POSSIBILITIES

Bees Like Sweet Clover

No Nectar Is Wasted From This Valuable Pasturage

There is no doubt regarding the value of sweet clover as a bee pasturage. When ensiling a crop of sweet clover at Weldwood Farm the field was literally covered with millions of honey bees, and they stayed with the fresh sheaves until the last of them went into the silo. The bees seemed to be doing their best to prevent the destruction of so much valuable nectar.—Farmer's Advocate.

Reducing Weight

One of the grave mistakes common to overweight persons is to decide suddenly that their superfluous flesh must be removed quickly. Reduction in weight should proceed slowly. It is impossible to maintain health on a drastic reducing programme. One cannot expect to take off in two months what it has taken years to put on and survive the experience in perfect health.—Liberty.

Saskatchewan Harvesters

Saskatchewan's gang of harvesters for the 1926 crop will number 35,000, it was announced by G. J. Tomsett, general superintendent of the clearing house, provincial government employment service.

Saskatchewan Seed Growers

J. F. Warren, Belbeck, Elected President At Annual Meeting

George Spence, former member for Maple Creek, and first president of the Saskatchewan Registered Seed Grain Growers' Association retired from the latter when the seed growers held their annual meeting. W. J. F. Warren, Belbeck, Sask., past vice-president was elected president. M. P. Tullis, Saskatchewan field crops' commissioner, was re-elected secretary and general manager, and W. J. Mantle was elected treasurer.

Members of the pool stated at the close of the meeting that a fine feeling of co-operation had prevailed throughout the gathering and that they believed the success of the pool was assured.

Modern Ideas In Old Book

Early Work on Kindness to Animals Is Being Reprinted

A treatize entitled, "The Rights of Animals," prepared by Herman Daggett in 1791 as a thesis in taking the master's degree at Providence College, now Brown University, has just been reprinted by the American Society for the Prevention of Cruelty to Animals.

It was printed at Sag Harbor, Long Island, in 1792, and is said to be the first American work on humanitarianism ever published. Copies are so rare that it has remained unknown except to a few collectors. As an ethical treatize, the work is considered of such excellence that it has been reprinted for free distribution, according to the introduction by Edward P. Buffet, in the hope that the sympathies aroused by it may not be "limited to the readers' own pet animals," but may awaken humane efforts in another cause, the abolition of the steel trap.

Record Gold Output

Gold and Platinum Produced in Canada in Increasing Quantities

A record quantity of gold is being produced in Canada. Figures recently issued by the Canadian Government bureau of statistics show that in 1925 the output was 1,735,735 fine ounces worth $35,880,826. This was an increase of 210,353 fine ounces over the 1925 production.

In 1925 Canada produced a total of 8,698 fine ounces of platinum worth $1,028,192. Of other metals in the platinum group, palladium, rhodium, iridium, etc., the Dominion's output that year was 8,288 fine ounces valued at $648,969.

The bulk was mined in Ontario, which province produced 1,461,039 fine ounces. British Columbia was second with 219,227 ounces; the Yukon produced 47,817 ounces; Manitoba, 4,424 ounces; and Nova Scotia and Quebec, 1,600 ounces apiece.

Of the platinum, 8,692 ounces was derived from Canadian ores treated in British and United States refineries. Practically all of this came from copper-nickel ores in the Sudbury district.

Butter Awards At Regina

Inter-Provincial Blue Ribbon Competition At Regina Exhibition

The Motherwell trophy representing the inter-provincial blue ribbon in creamery butter awards at the Regina exhibition was won by the Crescent Creamery Company, of Brandon, Man., after this company had scored first place in the Manitoba section for the provincial sweepstakes, with Belmont Creamery in second place.

For the Motherwell trophy the Manitoba companies were in competition with Central Creamery, Calgary, who took the first prize, and Edmonton Pure Butter Company, second prize in the Alberta section, and in the Saskatchewan section, the Lloydminster branch of the Saskatchewan Co-operative Creameries was first and the Regina branch of the same company, second.

Cat Walks 65 Miles to Old Home

A 65-mile trek meant little to Tommy, a pet cat owned by Mr. and Mrs. Robert F. Birkel, who moved from Danville to Lewiston, Pa., several weeks ago. A few days after the family moved the cat disappeared, and when Birkel was in Danville he found the cat had returned to the former home and was being cared for by neighbors awaiting his master's arrival.

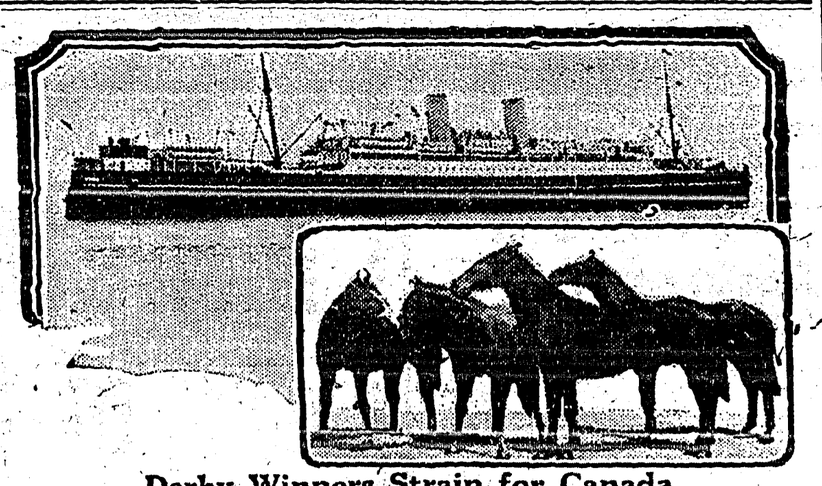

Derby Winners Strain for Canada

Twenty-five thoroughbreds coming from all parts of Great Britain and Ireland were unloaded from the Canadian Pacific liner Metagama in Montreal recently for dispatch to the Mullans breeding and training ranch near Winnipeg, where they went by fast freight later. Several of them were finely bred animals, counting winners of the English Derby and Grand National in their strain.

Interviewed at the wharf, A. Mullans, owner and shipper of the horses, said they had been collected all over England and Ireland, brought together at Dublin and thence sent to Southampton for shipment to Canada by the Metagama. They had, he said, come through the voyage in first-class condition and after a few weeks' training and acclimating, would be ready in some cases to race. Mr. Mullans has been in the thoroughbred raising industry for some five years past on his ranch near Winnipeg. The horses in this shipment are both steeplechasers and flat runners. They are for the most part three-year-olds and are all registered in the English stud book. They comprise one stallion, 16 mares and eight geldings.

Among them are included the following: Aurania, three-year-old, by Ybro (own brother to Grand Parade, winner of the English Derby) out of Padam's Pride. Nellie's Pet, 3-year-old, by Cygnus (sire of winner of Scottish Derby last year) out of La Lis, a winner of races in England. Maghery, 3-year-old, also by Ybro, brother to Grand Parade. Master Michael, two-year-old, who breeds back to Troytown, a Grand National winner. Dentan, two-year-old, who comes of the same breeding as Coronach, winner of this year's English Derby.

Dominion Land System Of Survey Has Proven To Be The Most Desirable In Every Way

Nowadays one hears of community settlements and the advantages of grouping settlers in such a way that they will get the most out of the amenities of modern civilization. But to carry the idea to its extreme so that the farms radiate from a central community, has always brought forth objections on account of the difficulty of working land laid out in triangular shape or any other form departing from the square or rectangle. Even the rectangle is sometimes considered objectionable if the length greatly exceeds the breadth as the distance the farmer would have to travel to get to his work at the rear end of the farm would then be too great.

To trace the rectangular farm to its beginning carries us back to the days of the ancient Romans. It is recorded that the system of division of lands by meridians and parallels was handed to the Romans by the Etruscans, the first people who really practiced agriculture in Italy. The division of land by these two lines had a religious and mythical foundation. The unit of square measure was the "jugerum," which was approximately five-eighths of an English acre. In sub-dividing the lands of a colony, squares of 200 "jugera" were often used. Each of these was called a "centuria" and was 2,400 feet square, or a little more than three-quarters of the size of the quarter-section farm unit of Western Canada. They were further divided into the individual holdings, which ranged from two to ten jugera or larger.

The rectangular system of survey based on meridians and parallels, with sections one mile square, and six-mile square townships numbered in ranges, was first instituted in America in 1785 by act of the congress of the United States, providing for surveys of the public lands. The first surveys were in Ohio, where a principal meridian, was established and at right angles thereto a base line from which the outlines of townships were projected. As the survey was extended, principal meridians and base lines were laid out in each state until at present there are over 30 meridians and almost as many base lines.

There has been a great deal of speculation as to who introduced this system of subdivision of land into America. One theory is that it was Colonel Bouquet, who in 1764 was asked by General Gage to report on a system of subdividing land for settlement in the vicinity of Fort Pitt. Thomas Hutchins was the surveyor who assisted General Bouquet, and was the first to actually apply the system when in 1785 he was delegated to stake out public lands in the state of Ohio. If Colonel Bouquet originated the rectangular system in America, then it may be said that the idea came directly from Italy, for although born in Switzerland, this officer served under the King of Sardinia in Italy before coming to this country.

No doubt one of the fundamental reasons for the adoption of the rectangular system in America was on account of the simplicity it offered in the description and registration of land. Where townships are laid out from meridians and base lines a definite geographic position is allotted to each township whether it is surveyed today or in the future. The townships fit together with a few fractional parcels.

The rectangular system of survey by sections, townships and ranges, based on astronomical north-south and east-west lines was selected for the subdivision of Western Canada. This Dominion land system of survey has proved to be most economical for the purpose and is the most comprehensive uniform system of survey in the world. Under it about two hundred million acres of land have already been surveyed by the Topographical Survey, Department of the Interior. Plans of more than 7,000 townships have been printed—the official documents accepted in all courts as adequate descriptions of land.—Moose Jaw Times.

Mussolini In Good Company

Jan Toorop, famous Dutch painter, is busy with a study of which the central figure is St. Paul. Toorop says his work will "include the three figures who dominate the present time, St. Paul, St. Theresa and Mussolini."

FOR SALE—Team and harness in good condition, well broken. A. N. Coulling, Creston.

We have just received a fresh stock of

Paulin's Chocolates

Fifteen different kinds

50c. lb.

Rowntrees Chocolate Bars

V. MAWSON

Light and Heavy

Shoes Made to Order

New Stock of Harness

Second Hand Store in connection

A. Mirabelli

Shoe and Harness Repairing

Form No. 13.
(Section 39.)

LAND ACT

NOTICE OF INTENTION TO APPLY TO PURCHASE LAND

In Kootenay Land Recording District of Nelson District, and situate directly north of Sublot No. 18, Lot No. 4585, on Duck Creek, in the Kootenay District.

Take notice that Arthur Glasier of Sirdar, B.C.; occupation, farmer; intends to apply for permission to purchase the following described lands: Commencing at a post planted at north-east corner of Sublot No. 12 of District Lot 4585 on Duck Creek; thence 40 chains west; thence 40 chains north; thence 40 chains east; thence 40 chains south, and containing eighty acres, more or less.

ARTHUR GLASIER, Applicant.

Dated Sept. 4, 1926.

Loyal Orange Lodge, No. 2095

Meets THIRD THURSDAY of each month at Mercantile Hall. Visiting brethren cordially invited.

W. H. CRAWFORD, W.M.

Local and Personal

GOAT FOR SALE—Dry. Price, $12. C. Blair, Canyon.

R. Walmsley is a Nelson visitor this week, leaving on Wednesday.

PIGS FOR SALE—Purebred Yorkshires, $5 at six weeks old. H. Clements, Erickson.

ROOM AND BOARD—For one or two persons. Apply Mrs. C. Fransen, Barton Ave., Creston

WANTED—Secondhand piano, must be in good shape, state price. Apply Box 18, Review Office.

PIGS FOR SALE—Purebred Yorkshire, six weeks old, $5 each cash down. D. Learmonth, Creston.

FURNISHED ROOMS—Two furnished rooms suitable for light housekeeping. Mrs. John Arrowsmith, Creston.

Miss Bayliss, who has been Mrs. Hopwood's guest for the past month, left for her home in Nelson, Thursday.

The Women's Institute tag day on Thursday last in the interests of the Children's Aid Society work, realized $70.

Judge Forin of Nelson was here on Saturday on some legal business, and was accompanied by Mrs. and Miss Forin.

During her stay in Creston on Tuesday-Wednesday, Miss Grace Robinson of Toronto was a guest of Mrs. W. K. Brown.

Mrs. Moul of Vancouver is a visitor with Creston friends this week, and is the guest of her daughter, Mrs. Stanley Hendren.

A whist drive will be held on Friday, October 15th, at 8.30 p.m., in the Parish Hall. Admission 35 cents, and everybody invited.

F. C Rodgers took delivery on Saturday of a McLaughlin-Buick sedan, which is certrinly the class of the closed cars owned in this district.

E. W. Thomas of the local Bank of Commerce staff is at Nakusp at present, where he is relieving the manager at that point, who is on vacation.

Due to a pressure on our advertising space in this issue we are compelled to hold over till next week a list of the prizewinners at this year's fall fair.

FOR SALE—30-gallon hot water tank and piping, $12.50. Also large, new washtub and set of feather pillows. Mrs. W. K. Brown, Creston.

Charlie Hanson, of Los Angeles, Calif., arrived on Monday on a visit with his father and sister, who are occupying the Lyne ranch at present.

F. W. Stacey, Phm.G., eyesight specialist, will be in Creston for one day, on or about the 16th. Exact date will be andounced in next week's issue.

Provincial police office revenues were buoyant for September, running to almost $1500. Of this amount $650 was for hunting licenses, and another $700 was from fines.

SECONDHAND STORE—Alex. Mirabelli reminds all that his secondhand store, next the shoes shop, is well stocked up in all lines, and that he is prepared to buy anything.

COW FOR SALE—One gentle milch cow, Jersey-Shorthorn, 6 years old, extra good cream and butter cow, due to freshen October 21st, $75. Mrs. M. Nathorst, Wynndel.

Mrs. W. E. Barner, who has been at Kaslo for the past three months, arrived home at the first of the week, and is making a slow but sure recovery of her former good health.

TOWN PROPERTY—Lots for sale on Barton Avenue, Creston, $10 down and $10 a month, with no interest. App'y Mrs. F. A. Barton, 2912 Wood-and Drive, Vancouver, B. C.

The Presbyterian Ladies' Aid announce that they will have their usual thanksgiving dinner on Thursday, Novemeber 4th, and their bazaar this year will be on November 27th.

Creston Board of Trade meets in October session on Tuesday night, and as there was not a quorum at the September meeting there is an accumulation of business to dispose of.

Although times have been none too prosperous village tax collections have been good. When the 15 per cent. penalty was added at October first less than $300 of 1926 rates are unpaid.

With better weather prevailing at prairie points the apple movement from the Valley is starting up again. All the packing sheds are filled almost to capacity with wrapped and orchard box fruit.

September, 1926, has been the wettest since weather records have been kept in Creston, the total rainfall being 3¼ inches. For August and September the moisture supply aggregated close to seven inches.

A meeting of the shareholders of Creston Reclamation Company, Limited, is being held tonight at which the plans of the special finance committee to secure funds to dyke a tract of 2000 acres will be considered.

H. J. Johnston, tie buyer for the C.P.R., was here from Cranbrook at the end of the week, letting contracts for sawn and hewn ties. Prices are down as compared with 1924, 55 cents being top price for number ones.

The grouse shooting season closes at sundown next Friday. The hunters are making good use of the prevailing fine weather to make up for any lost time sustained at the opening of the season at the middle of September.

Mrs. J. W. Craig left on Tuesday for Nelson, to which city she took her yonngest son, who is an appendicitis patient in the hospital. It is hardly a month since Mr. Craig returned from the same institution after a similar operation.

Sunday is harvest thanksgiving day at Christ Church. Rev. S. Newby will have charge at 8 and 11 a.m., but at 7.30 p.m. Rev. F. V. Harrison, rural dean of Cranbrook, will be the preacher. The church will be decorated for the occasion.

The smaller attendance at this year's fair cut down the revenues at the church ladies' aid booths somewhat. The Presbyterians, who combined a sale of novelties, with refreshments, had and an intake of $110, whilst Trinity United and Christ Church ladies gathered in $42 and $32 respectively serving tea, etc.

Apples! Apples! Apples!

WANTED!

Several Cars of Winter and Fall Apples in Bulk, Crated or Wrapped. Wire us your cash quotations. Consignments solicited. Returns made promptly.

The Calgary Apple House

224 Ninth Ave. W. CALGARY, Alta.

Grand Theatre **Sat., Oct. 9**

W.C. FIELDS AND LOUISE BROOKS IN THE PARAMOUNT PICTURE "IT'S THE OLD ARMY GAME" An EDWARD SUTHERLAND Production

Butter Wraps

in any quantity desired at REVIEW OFFICE

CHEVROLET PRICES Again Reduced

Roadster with high pressure tires	$ 814.0
Touring " "	814.00
Coupe—with 29 x 4040 balloon tires	1,020.0
Coach " "	1,020.0
Sedan " "	1,134.00
Landau Sedan " "	1,185.00
Commercial Chassis with high pressure tires	652.00
Passenger Chassis with high pressure tires	652.00
Utility Express Chassis 30 x 5 tires	895.00
Extra for low pressure tires on Roadster & Touring	30.00
Extra for Disc Wheels on Passenger Models	25.00
Extra for full cord tires on Commercial Chassis	25.00
Extra for windshield and sedan springs on Pass. Chassis	20.00

SPORT ROADSTER

A dashing play car that once again demonstrates Chevrolet's ability to give Greater Quality at Low Cost. Finished in Duco, in three different color combinations with Vermillion wheels. The SPORT ROADSTER also features the following special equipment:

Genuine brown leather upholstery. Special Seat back and springs. Genuine Barbank top and side curtains. Top boot and tire cover in brown imitation leather to harmonize with the upholstery. Nickle plated windshield side arms. Windshield side wings. Automatic windshield wiper. Rear vision mirror. Bumpers, Bumperettes, scuff plates and stop lamp. Nickle plated head lamps and cowl lamps. Special radiator cap

PREMIER GARAGE

PALMER & MAXWELL

SERVICE ON ANYTHING OPERATED BY GASOLINE

Men's Made to Measure Suits of Superior Quality

Fall samples of Suitings and Overcoating on display at prices ranging from $25.00 to $65.00. Remember we give you correct fit, which accounts for our greatly increased busines in Made-to-Measure Clothing.

Dry Goods Groceries **S. A. SPEERS** Furniture Hardware