Provincial Library

THE CRESTON REVIEW

Vol. XXIII. CRESTON, B. C., FRIDAY, NOVEMBER 6, 1931 No. 33

HOSPITAL LAUNCHES DRIVE TO CLEAR OFF $1500 DEBT

Fire Destroys Davies Garage

Blaze Well Under Way Before Detected but Two Other Cars Saved—Fire Origin Mystery—Short Circuit Suggested.

The garage and Nash car belonging to A. E. Davies, general road foreman, were completely destroyed by fire at an early hour Thursday morning. Autos owned by H. W. McLaren and R. Thomson, and quartered in an old shed alongside the Davies garage, were saved, the McLaren Ford being got out of the burning building just a minute before it was enveloped in flames.

The Davies garage is on his own property and is within a foot of the other structure which is at the rear of the former Trotter place on Hillside Road. The blaze was first noticed a little after 4 a.m. by Gladys Davies, who was awakened by the glare on her bedroom window, and she immediately awakened the household and got word of the fire to Mr. McLaren and Mr. Thomson, who live close by, as well as having an alarm turned in.

The fire originated in the Davies building and had gained such headway that it was impossible to get at the Davies car, and efforts were directed to getting out the other two. The fire brigade responded with the chemical engine and hose but the building was too far gone to make any use of the equipment.

Just how the fire occurred is of course a mystery. The theory is advanced of a short circuit in the Davies auto, but as this was put away before midnigh and the fire did not take place until at least four o'clock, the interval of time seems too great to admit of the short circuit claim. Incidentally the fire was at the front of the car when the first spectators arrived. The car, it is stated, is the property of the provincial public works department.

This is the second mysterious fire of the same sort. A couple of months ago the garage and Ford belonging to Col. E. Mallandaine went up in smoke under like circumstances.

The directors of Creston Valley Public Hospital are next week inaugurating a drive to raise $1500, which is required to clear off a debt of $2700 incurred in remodelling the hospital building and equipping it at the time of opening in August, 1930.

Everyone is agreed that a hospital is an institution any community the size and location of Creston should possess, and that Creston Hospital has justified its establishment is apparent from the class of patients taken care of up till and including, of coure, October, 1931.

While the directors are pleased with the all round service the hospital has given, they recall with special satisfaction what the Hospital has meant to practically every one of the appendicitis cases. Had there been no hospital at Creston it is more than probable a happy issue out of their serious affliction would not have been vouchsafed a majority of these appendicitis patients. And some of the other cases were just as critical—too serious altogether to permit of any travel, even to Cranbrook, for treatment,

And aside from these critical cases, the comfort and convenience afforded all the other patients, and their friends and relatives, has surely justified the establishment of the Hospital and entitles it to receive community support up to at least the asked for $1500.

To raise this amount a cash prize drawing contest, in which lucky ticket holders can win $25, $15 and $10, will be staged, with tickets selling at 50 cents, at which modest price it is felt most everyone can make a contribution. They will be offered in books of ten tickets, and all who possibly can are urged to buy by the book.

The directors hope to be able to call on all the citizens commencing with Monday next, but any who may be overlooked can purchase the tickets at all places of business in Sirdar, Wynndel, Creston, Erickson, Canyon, Lister and Kitchener. The drive will close on November 25th with a dance in the Park pavilion at which the drawing will be held.

Not since the close of the Great War have the people had opportunity to assist with such a splendid humanitarian cause and the Directors look forward with confidence to their objective of $1500 being realized.

TYPE OF CASES

Maternity	14
Tonsils and Adenoids	49
Teeth Extraction	6
Accident cases	70
Minor Operations	82
Major Operations	23
Appendicitis	13
Bone Operations	3
Influenza-Pneumonia cases	7
Rheumatism - Neuritis	7
Medical treatment cases	70

HOSPITAL DAYS

1930	
August	279
September	94
October	56
November	146
December	178
1931	
January	134
February	125
March	60
April	140
May	98
June	17
July	205
August	57
September	100
October	147

Number of Patients registered in Hospital to October 31st 230

Legion Re-Elects Former Officers

W. V. Jackson Again President—Financial Statement Satisfactory—Had Active Year all Through—Arrange Armistice.

Reports presented at the annual meeting Tuesday evening of Creston Valley Post Canadian Legion indicated that the past year has been the most successful in every way in the history of the organization.

The membership is now at the 50 mark. Financially there is a very satisfactory balance to the Legion credit, with all bills met, and the final payment on the Legion lots on Barton Avenue has been made. The dances during the year have been generously patronized and the one on Dominion Day, particularly, was most successful, the affair netting about $90, which was given as a contribution to Creston Valley Public Hospital.

The international reunion with Idaho Legion members the latter part of May was recalled with satisfaction. In every way this get together was much more successful than in previous years. And the same may be said of the annual picnic held in August. The Legion had made a contribution to assist with the school field day at Creston and for the ensuing year it is planned to take a still more active interest in community affairs.

The officers having shown themselves so decidedly competent all were re-elected by acclamation, as follows:

President—Walter V. Jackson.
1st Vice-Pres.—R. T. Millner.
2nd Vice-Pres.—Geo Niblow.
Executive—Col. Mallandaine and Reg. Watson, Creston; Tom Watson, Wynndel; Hilton Young, Canyon.

Arrangements were made for the observance of Armistice Day on Wednesday next, with the exercises following along the lines of other years, and the dinner at 12.30 at the King George to be open to all returned men. There will be the usual dance in t e evening.

On Sunday, November 8th, the Legion will attend divine service at St. Stephen's Presbyterian Church at 11.30 a.m., with the town hall as the assembling point, and the march off due at 11.15 bromyt.

Plan Armistice Day Exercises

Usual Observance at Monument at 11 a.m.—Dinner at 12.30—Dance at Night—Attend Divine Service Sunday Morning.

At the November meeting on Tuesday evening Creston Valley Post Cananian Legion made all arrangements for the observance of Armistice Day, which will follow along the lines of other years.

On Sunday, November 8th, the members will attend divine service at the Presbyterian Church, at 11.30 a.m., when the address will be given by Rev. W. J Cook. Those attending are asked to fall in at the town hall not later than 11.15, at which time the march will start.

On Wednesday, 11th, all veterans are asked to fall in at the Shell Oil Company warehouse not later than 10.45, so that the monument can be reached in ample time for the two minutes silence precisely at 11 o'clock. At the monument the order of the exercises will be:

Two minutes silence.
Last Post.
Placing of wreaths.
Invocation—Rev. A. Walker.
One verse "O Canada."
Address—Rev. T. Scott.
One verse "O God, Our Help in Ages Past."
Revielle.
God Save the King.
Parade to cemetery to decorate graves of fallen comrades.

Arrangements have been made for the usual Armistice dinner, which will be at the King George Hotel at 12.30 and to which all returned men are invited. The charge will be 75 cents.

The sale of poppies has been arranged for and will commence today.

Wynndel

M. and Miss Bellinger left by auto on a two weeks' visit with friends in Calgary, Alberta.

Vic. Johnson of Slocan is spending a holiday with his family at Wynndel.

G. McIntyre of Waldo spent a few days here last week, a guest of F. Menhenick.

Bill Campbell, formerly employed here as sawyer at the Winlaw sawmill, was renewing acquaintances here at the weekend.

Wynndel school started on the winter schedule on Monday, opening at 9.30 a.m.

Quite a number of the young people of the community enjoyed a weiner roast at the home of Mrs. Abbott on hallowe'en. Spooks were abroad until an early hour in the morning, with the usual movement of gates, etc.

The drawing for the young pig by the W.A. took place on Saturday. The lucky tickot was No. 1, held by Miss E. Bellinger.

The November meeting of the W.A. will be at the home of Mrs. Greig on Wednesday, 11th, to make final arrangements for the sale on the 18th.

All men employed on road construction were laid off Monday morning. All work has been temporarily suspended.

A whist and bridge in aid of the Christmas tree fund will be held Saturday evening, 7t , with cards at 8.30 prompt. Prizes will be given if more than three tables of whist, and also of bridge. Supper is included in the 25c. admission.

A. Cameron left last week for Coleman, Alberta, where he will again spend the winter.

While out hunting on Tuesday afternoon, H. A. Bathie and son, Ned, had best luck of the season, bringing in five geese,

With generous co-operation of C.P.R and C.N.R. along with the Women's Institute, the latter organization has been able to assist an old gentleman to reach his home at Veregin, Sask.

Erickson

Alvin McMaster of Yahk is a visitor at the McMaster ranch this week.

Dick Penson was a weekend visitor with friends at Skookumchuk.

Miss Stella Speaker was a visitor at Cranbrook a few days at the first of the week.

Miss Margaret Fraser was a visitor at Lister a few days last week, a guest of Mrs. Frank Baker.

Erickson Ladies' Guild of Christ Church had the November meeting on Tuesday at Mrs. Frank Putnam's.

Erickson school is now working on winter time table, opening at 9.30 a.m.

A number of Erickson men who were in the relief roadwork camp at Goatfell, returned home on Monday, operations having been stopped for the present.

Holland Blaine and Ted Shields left on Wednesday for Winnipeg, Manitoba, making the trip by auto.

Erickson Co-Op. store closed on Saturday evening. Manager L. Little is at work now getting the stock in shape to move to the store at Creston.

Mrs. W. Percival and two children, who have been visiting with her mother, Mrs. R. Dodds, for the past two weeks returned to her home in Cranbrook on Friday, Mrs. Dodds accompanied her.

A large company made up of friends and neighbors treated Miss Beulah Penson to a surprise party on Thursday night last, prior to her leaving for Cranbrook to commence a three year training course as nurse at St. Eugene Hospital. A most delightful evening was spent at cards, games, music etc., with a splendid midnight lunch. Miss Penson left on Saturday to commence work.

Kitchener

C. R. Paulson, L. M. Simpson and Chas. Rogers, all of Spokane were business visitors here on Tuesday last, and also had a couple of days' fishing while here.

Gus. Bergh and Mrs E. Myrene and son, Elmer, of Spokane, visited at the Johnson home on Wednesday. They were on route to Kimberley to visit relatives and friends.

A meeting was held at the school on Monday afternoon with Miss White presiding, when the Kitchener ladies decided on having a dance in Hunt's Hall in the near future in aid of Creston Valley Hospital. We all hope that the whole district will patronize it to the fullest possible extent as it certainly is a good cause.

A hallowe'en party and dance was held by the Community Bridge Club last Saturday when games were played until midnight, when a dainty lunch was served and dancing was enjoyed by everyone. Quite a large crowd attended.

V. Z. Manning of Cranbrook, school inspector, paid the superior and public schools a visit on Tuesday.

Miss Jessie White, public school principal, was at Trail on Friday and Saturday for the teachers convention in that city.

Mrs. C. Senesael and daughter, Hazel McGonegal, and Marcel Senesael, were motor visitors to Nelson on Thursday, returning next day.

Mr. and Mrs. Art Simpson returned on Thursday from Pincher Creek, Alberta, where they have been visiting for some time.

Miss Edith Nelson, who is at high school in Nelson, spent the weekend with her parents, Mr. and Mrs. Chas. Nelson, returning on Sunday.

Mrs. Albert Ragotte of Nelson, spent the weekend here, a guest of Mr. and Mrs. C. Senesael.

Mrs. Henry Lavasseur of Pincher Creek, Alberta, is here on a visit with her parents, Mr. and Mrs. Art Simpson, arriving on Thursday.

Mrs. C. Petersen and son, E. Harmer, of Nelson, spent Monday on a visit at the home of Mrs. N. P. Molander. They are on their way to Yahk for a visit with friends.

Mrs. Barr of Pincher Creek, Alberta, spent the weekend on a visit with Mr. and Mrs. Art Simpson.

All men employed on relief work were laid off on Monday. It is still undecided when operations will be resumed.

Those attending the Scott Fruit Company packers dance at Creston on Tuesday, last were Misses Beatrice Molander, Vera and Hazel McGonegal, and Fritz Molander, Wesley Blair and Claude Simpson. They report a most enjoyable time.

John Renzi and Frank Horkoy spent the weekend at the Zachodnik home at Canyon. Fritz Molander was also a Canyon visitor on Sunday, a guest of Mr. and Mrs. C. Tap in.

Canyon City

Mr. and Mrs. Tom Young of Trail have arrived to make their home at Canyon and are occupying the Messenger place.

Miss Frances Kn tt was a weekend visitor at Skookumchuk, at which point she taught public school about three years ago.

Packing house staff employees of Crestland Fruit Company at Erickson were laid off on Saturday when operations closed for the year. Several of these were from Canyon.

Hallowe'en passed off reasonably satisfactorily. The big feature was the wholesale removal of gates which were stacked at a central point and on Tuesday "Buck" Davies was out with his truck taking care of the return of them to their owners.

Canyon contributed generously to the carload of fruit and vegetables that was loaded at Creston on Tuesday for Saskatchewan relief. Ernest Langston made a successful canvass of the district for donations and the hauling of these to the car was taken care of by Arvid Samuelson and H. Young. Those who contributed were: Messrs. Wearmouth, Vance, Huygens & VanAckeran, Turner, Halstead, Knott, Searle, Browell, Hickey, Blair, Wood Zachodnik, McRobb, Bateman, Tedford, Lowerison, Bond, Wickholm, Stephens, Mewson, Samuelson, Burns, Nouguier, Young.

Choicest of leaves sealed in aluminum

"SALADA" TEA

'Fresh from the gardens'

A Call To Service

Throughout Canada and the United States national campaigns are now in progress to raise funds and supplies wherewith to meet the needs of hundreds of thousands of people without employment and lacking the very necessities of life.

In the United States a great voluntary organization has been called into existence upon invitation of President Hoover, and it is now engaged in a whirlwind campaign organized upon similar lines to those followed during the war and in the recent Red Cross flood disaster appeal. The press, the theatres, the radio, the pulpit, every known kind of organization,—all are being mobilized with a view to raising tens of millions of dollars within a few weeks.

In Canada, the Federal and Provincial Governments have assumed responsibility for relief measures, assisted by the municipalities. During the last session of parliament, following Premier Bennett's description of the existing situation in Western Canada as "a national calamity," the House of Commons unanimously voted an unlimited amount of relief. It was not made a party issue, but the Government's request for adequate funds was supported by Conservative, Liberal, Progressive and Labor alike.

But in Canada, as in the United States, the magnitude of the need, and the urgency of the claims of tens of thousands of people upon the sympathy and practical support of their fellow citizens, calls for the active co-operation of all people and organizations. The problem is too big for even the united forces of Federal and Provincial Governments.

The Prime Minister of Canada has, therefore, made an appeal to all the people of Canada, and all the organizations of Canada, to support a nation-wide campaign to raise funds to supplement the efforts of governments in meeting the needs of those who must be supplied with food, clothing, fuel and shelter throughout the coming winter months.

In other times of national disaster, such as the Halifax explosion and the northern Ontario fires, or international disasters like the Japanese earthquake, the people of Western Canada organized their forces and gave generously to the needs of the stricken. This year not so much will be expected from the people of the Prairie Provinces; instead of being givers, thousands of our people will be the recipients. It is because of the Western situation that the present appeal is made; it is in the Wst that conditions approaching a national disaster exist.

Nevertheless, there is much that our Western people can do to assist each other; much that neighbor can do for neighbor, and friend for friend. There are thousands of us who can still spare a little something for somebody else. Quite a considerable number of people have already "adopted" some other person or family and have been assisting them for months past, and will continue to do so while the necessity exists. This quiet, unostentatious "adoption" of others in need can, without very great sacrifice on the part of many, be very greatly extended. It will assist Governments in meeting their problems; it will help to keep down the mounting burden of public debt and taxation which is liable to seriously cripple our future activities and return to better times; it will save some of the more sensitive people from "going on relief" which some regard with almost as much dismay as starvation itself.

Let us, therefore, re-capture some of the old war-times spirit of service and sacrifice. Let us feel the thrill of a great spiritual experience. Let us do our part, small though it may be, to make adequate provisions for those in need in our own communities, so that the fear of cold and hunger will be banished from the hearts of thousands of our fellow-citizens. Such gifts bless the giver. It will lift your own spirit. It will help to end the depression and lay a firm foundation for better times. These great national campaigns in Canada and the United States may well prove the turning point in that direction. Therefore, do your part, liberally as you can; most gladly in any event.

Fine Collection of Paintings

One of the finest collections of paintings in the world is soon to be gathered in a new gallery at the Vatican. The gallery covers an area of more than 9,000 square yards. Half a dozen spacious salons will house paintings of six principal art schools, from the Byzantine to that of the 18th century. Two special galleries are completely dedicated to the work of Leonardo da Vinci and of Raphael.

Money talks, but apparently it doesn't speak the same language in the United States that it does in Canada.—Toronto Star.

To the conservative minds of many airplane accidents serve as advertisements for the railroads.

A high-bicycle race was held at Herne Hill, England, recently.

Raising goldfish for the market has developed into a $1,000,000 industry.

New Zealand Trip Suggested

Suggestion that a Canadian trade delegation composed of 30 or 40 of the Dominion's leading manufacturers and business men visit New Zealand and Fiji to foster trade between those countries and Canada, was made by F. C. Brown, chairman of the B.C. division of the Canadian Manufacturers' Association.

Worms cause fretfulness and rob the infant of sleep, the great nourisher. Mother Graves' Worm Exterminator will clear the stomach and intestines and restore healthfulness.

Big woman—"What do you think of the new neighbor, John?"

Little Man—"Whatever you say, dear."

A temperature of approximately high overlooks a lot of life's good is best for keeping stored apples.

Floods have caused food shortages in parts of Burma.

The Mother of Seven Children Used It for Diarrhoea

DR FOWLER'S EXT-OF WILD STRAWBERRY

Mrs. Ray Drinkwater, R.R. No. 2, Hagersville, Ont., writes:—"I am the mother of seven children, and last summer one of them, 17 months old, was taken very sick with diarrhoea, and I thought she was going to die.

"My husband went 7 miles to see what my sister had given her baby, and he came home with a bottle of Dr. Fowler's Extract of Wild Strawberry. I gave the child a few doses and she was soon well again.

"My other children also had diarrhoea at that time and I gave them 'Dr. Fowler's' with the same results."

Pacific Relations Meet

Fourth Biennial Conference Is Held At Shanghai

The fourth biennial conference of the Institute of Pacific Relations, the non-official group for the discussion of international problems, was held in Shanghai. It was the first such conference in China, the first two having been held in Hawaii and the third in Kyoto, Japan. Despite the Sino-Japanese difficulties in Manchuria, complete delegations for both Japan and China were present.

Dr. Hushih, Chinese poet, philosopher, and cultural leader, president of the conference said Japanese and Chinese members realized good might result from their meeting together as enlightened men and women "regardless of the calamities which befall their countries through the folly of their rulers."

SAVED IMPORTED DRESS

"After a little wearing, a lovely green voile—an imported dress—lost colour so completely that it was not wearable. A friend who had admired it asked me why I wasn't wearing it any more. On hearing the reason she advised dyeing it and recommended Diamond Dyes. To make a long story short, it turned out beautifully. I have a lovely new dress that really cost just 15c—the price of one package of Diamond Dyes.

"I have since used Diamond Dyes for both tinting and dyeing. They do either equally well. I am not an expert dyer but I never have a failure with Diamond Dyes. They seem to be made so they always go on smoothly and evenly. They never spot, streak or run; and friends, never know the things I dye with Diamond Dyes are redyed at all!"

Mrs. R.F., Quebec.

Gfts For Mussolini

Shipment Of Plums From Nelson, B.C. For Italy's Premier

A gift shipment of plums from a Nelson, B.C. orchard will leave here on S.S. California, for Benito Mussolini, Italy's premier, according to the Empire Shipping Company. The fruit is the gift of G. Mafio, of Nelson. Mr. Mafio is a warm admirer of Il Duce.

Express company officials state that Fascists resident in British Columbia, Alberta and Saskatchewan send many gifts to the Italian leader.

Dread Of Asthma makes countless thousands miserable. Night after night the attacks return and even when brief respite is given the mind is still in torment from continual anticipation. Dr. J. D. Kellogg's Asthma Remedy changes all that. Relief comes, and at once, while future attacks are warded off, leaving the afflicted one in a state of peace and happiness he once believed he could never enjoy. Inexpensive and sold almost everywhere.

Ruling On Aviation

Provinces Have Control Only Within Their Own Boundaries

The Judicial Committee of the Privy Council has allowed the appeal of the Dominion Government of Canada against a decision of the supreme court of Canada on the reference of the question of whether the Dominion or the Provincial authorities have jurisdiction over aviation matters in Canada.

The supreme court had decided the Dominion may control such aeronautical matters as are involved in international affairs and such aerial activities as the Dominion itself engages in, but ruled the provinces had jurisdiction to control and legislate on aviation matters within their own boundaries.

The supreme tribunal, however, upheld the Dominion Government's contention to supreme jurisdiction over aviation matters in Canada. Their lordships' decision incidentally upheld the validity of Dominion aeronautical legislation which had been challenged by the provinces.

Saving Historic Battlefield

Bannockburn, historic battlefield of Scotland, is to be preserved for posterity. The national committee formed last year to raise funds for the purchase of 58 acres encompassing the battlefield, in the vicinity of Borestone, has just announced that it has acquired the property.

Faith, Hope, and Charity Jenkins, negro triplets, claim they are nearing their 112th birthdays. The three mammies say they were born in Guiana Christmas Day, 1819.

Both Premiums and Losses Much Lower

Marked Drop Shown In Business Of Hail Insurance Companies

Business done by th 53 line hail insurance companies operating in western Canada in 1931, amounted to only about one-sixth of the 1930 total, both the income and losses of the companies being reduced to this proportion of the previous year's business.

Net losses amounted to $403,051 in 1931, as against losses of $2,651,326 last year. This represents a saving of $2,248,275 in 1931 from the 1930 figure.

At the same time the gross premiums in the three prairie provinces dropped from $2,965,389 last year to $431,120 in 1931. Accordingly the gross income of the companies decreased by $2,525,269 during the present year.

These conclusions were to be drawn from figures supplied to The Regina Leader-Post by H. H. Campkin, secretary of the Canadian Hail Underwriters' Association.

Alberta had suffered particularly heavy losses in proportion to the premiums paid for the past few years, Mr. Campkin indicated.

"From the repeated disastrous experience in the province of Alberta, many of the companies are seriously considering withdrawing from that province or from the hail insurance business entirely," he said. "Three companies in business since 1916 have already signified their intention to discontinue writing this class of insurance."

Of the 53 companies whose premiums and losses were represented in the figures he said, 36 were now writing in Alberta, 51 in Saskatchewan and 46 in Manitoba.

From the gross premium totals the expenses of carrying on business would have to be deducted.

An Oil For All Men.—The sailor, the soldier, the fisherman, the lumberman, the out-door laborer and all who are exposed to injury and the elements will find in Dr. Thomas' Eclectric Oil a true and faithful friend. To ease pain, relieve colds, dress wounds, subdue lumbago and overcome rheumatism, it is excellent. Therefore, it should have a place in all home medicines and be amongst those taken on a journey.

Canada's Boat Industry

The building of small pleasure boats and canoes has expanded in a marked degree within the past five years by 30 per cent. in the number of establishments and by 88 per cent. in the value of the products made. The centre of the industry is Peterborough, Ont., where about 25 per cent. of the craft are turned out, the value of which runs to about $600,000, while the production of all Canada is around $2,000,000.

..attacks COLDS

2 WAYS at once
1-by stimulation
2-and inhalation

rub on VICKS VAPORUB

26 21

OVER 17 MILLION JARS USED YEARLY

To Talk On India

Leaders in different spheres of Indian life will be brought to Canada shortly by the National Council of Education, in an effort to inform Canadians as to the different angles of the Indian situation, officials of the council announced at Ottawa. Lecture tours will be arranged and the speakers will appear in all the leading centres of the Dominion.

for COLDS

BUCKLEY'S MIXTURE

is Canada's standard remedy. It outsells all other cough and cold preparations. BETTER—that's why—and DIFFERENT.

M-10

Acts Like a Flash

A SINGLE SIP PROVES IT

Winter Traffic

Manitoba To Keep Six Provincial Highways Open During Winter Season

Six Manitoba trunk highways are marked by the government Good Roads Branch to be kept open for 1932 winter traffic. They are:

Winnipeg to western boundary of the province via Portage la Prairie, MacGregor, Carberry and Brandon. Winnipeg to Stonewall. Winnipeg to Winnipeg Beach. Winnipeg to Whitemouth. Winnipeg to St. Anne. Winnipeg to Emerson.

Testing New Seaplane

A seaplane that can be taken apart and stowed in a tube in three minutes for carrying on a submarine is being tested by the United States navy. England already has adopted a submarine aeroplane.

"I'M going, anyway"

THE modern Miss needs no "time out" for the time of month.

If you've ever taken Aspirin for a headache, you know how soon the pain subsides. It is just as effective in the relief of those pains peculiar to women!

Don't dedicate certain days of every month to suffering. It's old-fashioned. It's unnecessary. Aspirin will always enable you to carry-on in comfort. Take enough to assure your complete comfort. If it is genuine Aspirin it cannot possibly hurt you. Aspirin tablets do not depress the heart. They do not upset the stomach. They do nothing but stop the pain.

Headaches come at inconvenient times. So do colds. But a little Aspirin will always save the day. A throat so sore that you can hardly swallow is made comfortable with one good gargle made from these tablets. Neuralgia. Neuritis. Rheumatism. Pains that once kept

people home are forgotten half an hour after taking a few of these remarkable tablets. So are the little nagging aches that bring fatigue and "nerves" by day, or a sleepless night.

Genuine Aspirin tablets cost so very little after all, that it doesn't pay to experiment with imitations!

Made in Canada

NATIONALISTS' VICTORY SETS A NEW RECORD

London, England. — "This is no party victory," declared Rt. Hon. Stanley Baldwin, Conservative leader. "It is an emphatic declaration by the people as a whole in favor of national co-operation in order to restore the fortunes of the country. Democracy has justified itself in the most striking fashion and the patriotic instincts of our people have been revealed in all their strength."

Mr. Baldwin was speaking not merely as the leader of the Conservative party, but as the second-in-command of a government which had just amassed the most overwhelming majority the House of Commons has seen in modern times. The Conservatives, National-Labor and National-Liberal are assured a majority of 500 over all other parties combined.

The Labor party's representation in the House had shrunk from 270 to 50. Rt. Hon. Arthur Henderson, new parliamentary leader of the Labor Party, who lost his own seat in Burnley, said:

"The victory establishes an overwhelming Tory supremacy. The new House of Commons will be a mockery of democratic parliamentary representation and from the standpoint of the general national interests there is a danger of disaster."

The National Government will meet Parliament outnumbering the opposition by 10 to one. Probably never in British history has any government won so sweeping a majority. It is almost twice as large as the majority won by Mr. David Lloyd George's coalition in the famous coupon election of 1918. The nearest approach was the Liberal majority of 372 secured far back in 1832.

The Labor Party is but a wreck of what is was, Mr. Henderson, its leader, is gone from the House. With him 12 former Labor cabinet ministers were defeated. Fourteen other former Labor ministers, not in the cabinet, went under with them. Rt. Hon. George Lansbury alone is left of all the late members of the Labor cabinet who declined to follow the Prime Minister. With its present standing of 30, Labor has not returned so few members to parliament for 20 years. In the general election Labor lost 235 seats without making a single gain.

The Conservatives, who swept the country from end to end, gained 208 seats and lost none—a record which again is probably without parallel in the history of the "Mother of Parliaments."

Pensions Cost Ontario Thirty Thousand Daily

Amount Expended For Old Age and Mothers' Allowance

Toronto, Ont.—Ontario is spending $30,000 a day for old age pensions and mothers' allowances, Hon. W. G. Martin, Minister of Public Welfare for the province, stated to the National League of Compulsory Education officials in convention here.

Mothers' allowances cost $230,000 a month, but benefit 6,000 homes and enabled 18,000 children to get an education and went far to solve the problem of juvenile delinquency, he said.

Blind Veteran Regains Seat

London, Eng.—Capt. Ian Fraser, the blind war veteran, who is chairman of St. Dunstan's school for the sightless and who lost his seat in 1929, when he sought re-election as Conservative member for the London borough of St. Pancras, has recaptured his seat, defeating his old opponent, R. Marley, Labor, and a Communist candidate.

New Cabinet Formed

Asuncion, Paraguay.—Provisional President Gonzalez Navero formed a new cabinet to continue the Liberal party's administration of Paraguay, retaining Foreign Minister Zubizarreta and Minister of Justice Gonzalez.

In Sweden, an inexpensive cash register has been developed that requires little space and enables each employee of a store to have his own register.

Hinkler Sets 'Plane Record

Puss Moth Machine Used In 1800 Mile Flight

Kingston, Jamaica.—Bert Hinkler, Australian flyer, who once held the Australia-England flight record, landed here at the conclusion of a non-stop flight from New York. His time was 18 hours.

Toronto, Ont. —The flight of Bert Hinkler, noted Australian flyer, from New York to Kingston, Jamaica, set a new record for a Puss moth aeroplane, said V. O. Levick, superintendent of the De Haviland Aircraft Co. of Canada, Ltd.

The distance was about 1,800 miles. Previous record for a 'plane of that type, Mr. Levick said here was set by Amy Johnson, famed British aviatrix, recently, when she flew from London, Eng., to Warsaw, Poland, a distance of about 1,000 miles.

Officials Silent Over Seizure Of Airplane

No Information Given Regarding Capture Of U.S. Machine

Ottawa, Ont.—Officials of the customs department were reticent with regard to the seizure of a United States 'plane, which was taken in custody when its operators were loading it with liquor in a field near Aylmer, Que. Two machines of the Royal Canadian Air Force, transporting customs preventive officers, effected the capture.

The 'plane is reported to have come from Rochester, N.Y., and is said to have made several trips here recently.

Lady Astor Gratified Over Her Re-Election

Says English People Always Respond To S.O.S. Call

Plymouth, Eng.—Lady Astor, re-elected as Conservative candidate for Plymouth, Sutton, was much gratigratified by the result of the voting.

"England is firm as a rock," she said. "You never say 'S.O.S.' to her people but they respond.

"Women have had a great deal to do with this election. They have common sense and common humanity. Although they long for paradise on earth it isn't so easy to attain, as the Socialists say."

Ontario Town Is Destroyed By Fire

Entire Business District Of Port Carling Wiped Out

Port Carling, Ont.—Practically the whole business district of this town was wiped out by a fire of undetermined origin which broke out in the basement of the Hanna Company general store. Eleven buildings were destroyed.

"Every available fire-fighter was called out. Apparatus from Bracebridge, Gravenhurst and Orillia, aided. No estimate of the damage was available.

Soviets Disappointed

London, Eng.—News despatches from Riga credited Joseph Stalin, Soviet chief, with the statement that the British mentality is "inscrutable." The Riga despatches also said that Stalin remarked reports from Communist agitators in Britain were unreliable.

POLICY ENDORSED

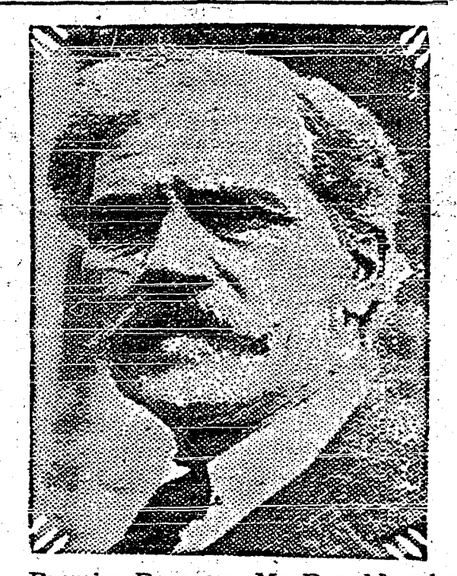

Premier Ramsay MacDonald who will lead new Nationalist Government in Britain.

Less Emigration To U.S.

Fewer Visas Are Issued To Canadians, Says Report

Washington, D.C. — Only 1,004 Canadians received immigration visas for admission into the United States during September, as compared with 6,151 in the corresponding month in 1928.

The figures as announced at the state department, reflect a decrease of 84 per cent. September, 1928, was used for comparison as it was the corresponding month of the last normal fiscal year.

The figures, the state department said, "show the large reduction in the number of immigration visas issued to residents of Canada since the enforcement by United States consular officers of the 'likely to become a public charge provision of the Immigration Act of 1917."

Leaves Fortune For Crippled Children

Detroit Man Gives $300,000 To Board Of Education

Detroit, Mich.—Louis Reberg, elderly real-estate owner, gradually going blind, turned his entire fortune of $300,000 over to the Detroit Board of Education for the benefit of crippled school children. Half the income is to go to Reberg during his lifetime and half to be used to furnish crippled children with better educational and health facilities. After his death, income and principle are to be paid out for benefit of crippled children.

Warning Is Issued

Hon. H. H. Stevens Says That Canada Has Overborrowed

Toronto, Ont.—Canadians were too prone to regard business conditions in the Dominion with an attitude of pessimistic defeat, said Hon. H. H. Stevens, Federal Minister of Trade and Commerce, in an address here. At the same time he issued a warning that Canada had "overborrowed."

A "sane and reasonable perspective" would inspire satisfaction in the "capacity of our country to sustain its population in comfort and plenty," he declared, addressing the annual banquet of the Advertising Sales Round Table of Toronto.

Comments By London Press

National Government Organs See Vote As Crushing Blow To Socialism

London, England.—National government organs are jubilant over the election result and generally described the overwhelming victory as a crushing repudiation of socialism.

The Daily Telegraph says the "nemesis of political folly and weakness has been swift and deadly. Leaders who betrayed their trust and the party that upheld them have been taught a lesson that will long be remembered."

The newspaper adds that the National Government has a majority far beyond its expectations and that the road is open for enterprise in setting the country on its feet, and leading it into a new path of progress and prosperity.

"The result is an absolutely shattering blow to Labor," comments the News Chronicle. There has been nothing like this landslide since 1918."

The Daily Mail attributes the government victory to a growing enthusiasm in Great Britain for tariffs and the determination of the working class to deal a death blow to "predatory socialism."

The Daily Express says the Socialist party is wiped out by the election result.

"The country has delivered its judgment in no uncertain terms upon the men who ran away," comments The Times.

Message To the Nation

Ramsay MacDonald Refers To Response To Call For National Unity

London, Eng.—Prime Minister Ramsay MacDonald issued a message to the nation, thanking millions of persons of all parties who for the moment "subordinated party feelings and issues to the pressing national needs."

"A majority unique as it is gratifying which was given today must convince the whole world that when this country calls for assistance willing hands and devoted minds will always respond heartily," the message said.

"We appealed for a demonstration of national unity. The response has been far beyond the dreams of the most enthusiastic of us.

"To my political friends who have suffered such unusual reverses and especially to those of them who with splendid faith and courage backed our appeal and helped to swell our victory,' I give assurance that our triumph will in no way mean that either the interests or the point of view of the working classes will be over-looked in the performance of the task before us."

Chosen As President

Regina, Sask.—Hon. J. D. McGregor, Lieutenant-Governor of Manitoba, was elected president of the newly formed Dominion Agricultural Credit Company, organized for the advancement of livestock activities in the western provinces, at the first meeting of the organization held at the Hotel Saskatchewan.

Newspaper Staff Strikes

Mexico City.—Failing to accede to employees' demands that back salaries, said to total about $12,000, be paid immediately, the newspaper plant of El Universal, one of the two leading morning newspapers, was closed by an employees strike.

WANT EMPIRE MEET ARRANGED FOR EARLY DATE

Ottawa, Ont.—The Canadian Government will propose to the various governments of the empire that the imperial economic conference, the assembling of which last August was postponed, meet at Ottawa "at the earliest possible date." This was the statement issued to the press by Rt. Hon. R. B. Bennett, the Prime Minister.

In his statement the Prime Minister expressed the hope that former difficulties surrounding the plan for holding the conference in the Canadian capital "had now been removed."

Mr. Bennett was asked whether, in his opinion, the return of the National owinion, the return of the National Government in Great Britain would mean an early meeting of the imperial conference which, on motion of Canada at the London conference a year ago, was unanimously adjourned to meet at Ottawa "within the succeeding twelve months." In reply, the Prime Minister authorized the following statement:

"As the suggested date of meeting was later found to be inconvenient to several of the governments concerned, a postponement became necessary. The Canadian Government earnestly hopes that the difficulties heretofore prevailing have now been removed: and it will immediately propose to the governments of the empire that the conference meet at Ottawa at the earliest posible date.

"This government is confident," continued the Prime Minister, "that the conference will achieve an enduring plan of closer economic association. The need for such an association was never more apparent. Canada will do its full share to bring it about."

Western Farmers Benefit

Advance In Wheat Prices Estimated To Increase Revenue By $10,000,000

Ottawa, Ont.—Western farmers will benefit to the extent of 8,000,000 or $10,000,000 as a result of October advances in wheat prices, according to a rough estimate made by the Dominion Bureau of Statistics. The Bureau estimates that the increased prices may add from $25,000,000 to $39,000,000 to the value of wheat stocks held in all positions in Canada.

In a statement prepared for Hon. H. H. Stevens, Minister of Trade and Commerce, the Bureau gives the cash closing prices of wheat at Winnipeg on October 1 and on October 21.

It is on the basis of this comparison that the Bureau estimates at more than $8,000,000 the benefit to western farmers of advancing wheat prices. Increases are registered all along the line from No. 1 Manitoba hard to No. 1 and 2 tough Northern and No. 1 and 2 Duram. The average advance, states the Bureau, is about nine cents per bushel, or nearly double the bonus of five cents per bushel which is being paid.

"The farmers in the regions of high yields in central Alberta will benefit considerably since their threshing had been delayed and little grain sold as yet," the statement sets forth.

"The average farmer in this region has about 65 acres of wheat, yielding about 25 bushels to the acre, and the increase means an extra $145 to $150 to him."

It is significant, the Bureau continues, that these advances in prices were made during a period when deliveries of wheat were the heaviest of the season, "and thus the market was subjected to real hedging pressure most of the time."

Japan Accepts Plan

London, Eng.—A Reuter's agency despatch from Tokyo said that Japan has accepted the League of Nations plan for a year's holiday on armaments on condition it does not affect plans already authorized and that neighboring states, especially non-members of the league also agree.

Five-Year-Old Voter

Belfast, North Ireland.—Five-year-old Ernest Motherwell voted in the British general election. In Ulster no one whose name appears in the register is barred from voting if he can articulate the name of a candidate. Ernest could.

WHERE THE PRINCE OF WALES LOST VALUABLE CATTLE

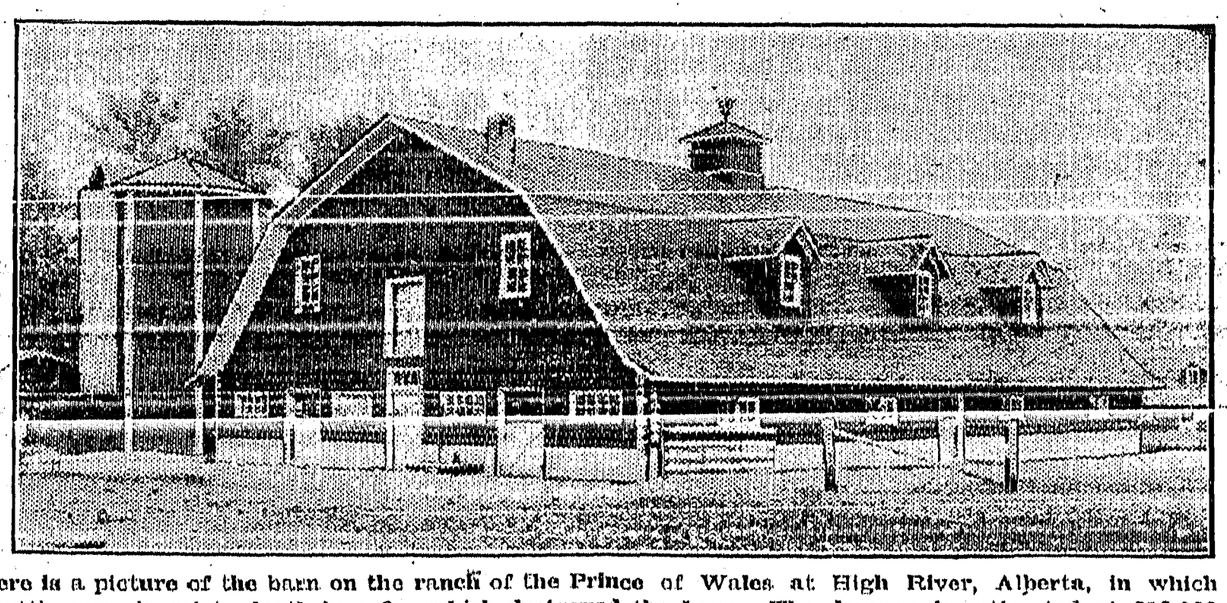

Here is a picture of the barn on the ranch of the Prince of Wales at High River, Alberta, in which several prize cattle were burnt to death in a fire which destroyed the barn. The damage is estimated at $18,000, and as the valuable beasts were being prepared for show purposes at the Royal Winter Fair, Toronto, all the Royal entries have been cancelled

SPEAK—
from the heart

A personal message over the long-distace telephone is doubly personal. It carries by word the things you mean and by voice the things you feel.

Poignant memories spring into new life at the sound of a voice. Things that are difficult to write say themselves feelingly.

Somewhere you have a friend you would like to talk to. Call "Long Distance" and find out how easily it can be done and how little it will cost. No obligation to place a call is attached to enquiries.

Kootenay Telephone Co.
LIMITED

THE CRESTON REVIEW

Issued every Friday at Creston, B.C. Subscription: $2.50 a year in advance; $3.00 to U.S. points.

C. F. HAYES, Editor and Owner.

CRESTON, B.C., FRIDAY, NOV. 6

LETTERS TO THE EDITOR

Corrects "Critic"

Editor Review:

Sir,—While not wishing to enter into any controversey re community spirit in Wynndel there is one statement in the letter published in the last issue of your paper regarding the renting of the hall at Wyundel to the Calgary dance orchestra the evening before the fair association dance was held that is not quite correct.

I may say that Mr. Uri did not know that we were holding a dance on fair night, and when he saw our bills he came right up and saw Mr. Putnam and myself. We got in touch with the manager of this orchestra and tried to get them to play at the fair dance but they were booked up. In short, Mr. Uri did all he could to put the matter right and he promised to hold a dance in their hall later on for our benefit.

These are the facts, Mr. Editor, and I felt that in justice to Mr. Uri the writer of the letter in question should know the truth.

CHAS. MURRELL

Capt. O'Peters Appreciative

Chinook, Alta.,
Oct, 29.

Editor Review:

Sir,—This is to inform you that Blocks 3, 4, 5, 6, 7, 8, 9, 10, 13, 14, 15, 16, 17, 18, have been sold to J. G. Connell, who is moving to Creston with his wife, daughter and two sons. to take up permanent residence. This leaves only four blocks, numbers 21, 27, 31, and 52 and wish, to take this opportunity to thank you and the citizens of Creston for their kind hospitality which I was very glad to meet, but sorry to leave, and will be dern glad to meet again. Yours for further success,

CAPT. C. O'PETERS.

Erickson School Affairs

Editor Review:

Sir,—In the Erickson news in last week's Review I notice a paragraph to the effect that at a meeting of the Erickson school district ratepayers the meeting by a vote of 10 to 8 had decided not to provide transportation to enable the children at Arrow Creek to attend school at Erickson.

As I was not at the meeting, and have very little knowledge of the situation, I am loath to enter a newspaper discussion on the subject. Howaver, I am aware that at Arrow Creek there are a number of children of school age who are entitled to an education, and as the Arrow Creek property owners are paying taxes for the benefit of the Erickson school district, I cannot quite make out why this request for transportation has been refused.

I think all will agree with me that in this highly competitive age the child without education is going to be seriously handicapped in making a living. I also think it will be conceded that the Erickson school district is possibly the wealthiest in the whole valley. And when you consider these two factors along with the fact that for twenty years the Erickson school treasury has accepted all the school taxes paid on some considerable area of land at Arrow Creek, it is certainly hard to understand why the request for transportation was turned down.

Only a few months ago Erickson school district gained some notoriety in declining to provide better educational fecilities by going in on a consolidated public school at Creston, and later by refusing to have anything to do with a consolidated high school at the same point. The all to popular opinion was that Erickson was unwilling to expend the few extra dollars to get the better educational advantages. And now they are accused of continuing the same sort of policy by refusing to make education possible to the children from whose parents, and others, they gladly take school tax money.

This may be the wrong conclusion to draw from recent actions by Erickson school district, but it is the all too common opinion, and it seems to me a statement should be made public in connection with the seemingly unfair treatment accorded Arrow Creek. A public school education is the right of every Canadian child, and shame on the community that for the sake of a few dollars would deny our children such an essential facility.

FAIR PLAY.

Help the Hospital

A drive is being launched next week by the board of directors to clear off the balance of the debt incurred in rebuilding and equipping Creston Public Hospital. $1500 is asked for.

A careful scrutiny of the front page statement of the number and the class of cases handled successfully since its opening in August, 1930, should convince that Creston has a hospital staffed and equipped in every way to give excellent service, with charges that are in line with those of similar institutions.

The directors have satisfaction in calling attention to the fact that already the Hospital has been the means of saving the lives of a number of patients—more especially appendicitis—who could not possibly have survived a trip to either Cranbrook or Nelson.

The directors believe they may also claim that with practically every one of the 230 patients the Hospital has had to date medical attention and hospital accomodation has been provided that will compara favorably with even small city hospitals, and at a cost that must have enabled a considerable saving to be effected by local patients, to say nothing of the oonvenience and satisfaction of being treated within such easy distance of those near and dear to them.

Citizens of Creston Village should be particularly appreciative of the hospital, which assuredly is an institution prospective newcomers estimate as second only in importance to first class educational facililies.

Selfishly considered, too, the Hospital is a worth while asset, with its monthly expenditure of not less than $400 for nurses' and housekeeper's salaries and general maintenance, to say nothing of the savings effected by those who now get hospital treatment at Creston, instead of having to bear the increased expense of treatment elsewhere.

The directors wish to impress on all that this money is entirely for debts incurred in opening the hospital. So far the hospital has been self-supporting and there is every reason to believe it will so continue.

Any contribution you care to make will be thankfully received. All that is asked is that you contribute as generously as your means will permit—and give it cheerfully.

OUR K.B.O. BROADCAST

The Bulman dehydrator at Vernon has put up 15 tons of spinach.

The moving picture show at Cranbrook has cut its admission price 25 per cent.

Deer and elk are very plentiful in the Fernie district this season, according to the Free Press.

Cranbrook Auto Tourist Bureau had 879 registrations the past season, a gain of 25 over 1930.

The Consolidated Mining & Smelting Company have 240 Ayrshires on their dairy farm near Trail.

$2000 was deposited in the penny banks at Kimberley public school for the first six months of the year.

Between 1921 and 1931 Cranbrook shows a gain in population of 319, and now has 3044 residents.

According to the 1931 census Trail more than doubled its population in the ten year period. Rossland shows a gain of almost 800.

TRY OUR SERVICE; YOU'LL LIKE IT

CRESTON MOTORS

Now carrying for your inspection the New and Improved

Marconi Radio

Full Stock of Radio and Car Accessories.

Get your car tuned up for easy winter starting.

Creston Motors
Canyon St. at Barton Ave

FILL UP YOUR BINS NOW with

COAL

H. S. McCREATH
Sole agent for GALT COAL.

Atlas Tires
with
guarantee

PREMIER GARAGE
PALMER & MAXWELL
SERVICE ON ANYTHING OPERATED BY GASOLINE

Your Pocket
used as a bank has many disadvantages.
Money carried in it is easy to spend on trifles or may be lost or stolen.
Weekly deposits in our Savings Bank will accumulate rapidly.
Small or large accounts are welcome.
652
THE CANADIAN BANK OF COMMERCE
Capital Paid Up $20,000,000
Reserve Fund $20,000,000
Creston Branch - R. J. Forbes, Manager

Old Country
for Christmas
TRAVEL
All CANADIAN PACIFIC ROUTE
THROUGH SLEEPING CARS
SPECIAL TRAINS
to Ship's side for Christmas Sailings.
Montclare, Dec. 3
Du chess of edford, Dec. 11
Montrose, Dec. 12
Duchess of Richmond, Dec. 16
Frequent Sailings during October and November.
FARES greatly *REDUCED* during *DECEMBER*
Ask your local Ticket Agent or write
G. D. BROPHY
District Passenger Agent
C.P.R. Station Calgary, Alta.
CANADIAN PACIFIC RAILWAY LINES

Local and Personal

Miss A. Doyle left on Tuesday on a business trip to Beaverdell.

Dr. Olivier and R. Walmsley were Nelson visitors on Saturday.

FOR RENT—Five-room house, well located. Apply F. H. Jackson, Creston.

The board of trade meets in November session at the towu hall on Tuesday evening.

Up to the first of the month 88 cars of fruit and vegetables have been shipped from Creston.

PIGS FOR SALE—Splendid young stock, price right. R. Stewart (Alice Siding), Creston.

WANTED—Washing machine, hand or waterpower, must be in good repair. Enquire Review Office.

29 autos, carrying 60 passengers were registered at Creston View tourist park for the month of October.

FOR SALE—Drag saw, with or without engine, in good shape. $15 without engine. Jas. Carr, Creston.

TENDERS FOR CATERING

SEALED TENDERS will be received by the undersigned up to November 10, for the catering privilege at the Hospital dance on November 26th. Lowest or any tender not necessarily accepted. For all other information apply E. Mallandaine, President Creston Valley Hospital Association, Creston.

GRAND THEATRE
FRI.-SAT., Oct. 6-7th

The producers of TOM SAWYER bring another great boy-character to the talking screen. Gangway! Gangway! Here comes

"SKIPPY"

He speaks for Himself in the Talkies!

with

ROBERT GOOGAN
JACKIE COOPER
MITZI GREEN
JACKIE SEARL

Metrotane News *Comedy*

CHRIST CHURCH
CRESTON

SUNDAY, NOV. 8

CRESTON—8.00 a.m., Holy Communion. 11.00 a.m., Matins and Holy Communion.

Lutheran Church
REV. C. BAASE, Pastor.

7.30 p.m.—Evening Service
10.00 a.m.—Sunday School.
11.00 a.m.—Service in German.

Everybody welcome. Unchurched specially invited.

BOAR FOR SERVICE

REGISTERED YORKSHIRE BOAR for service, fee $2 F. J. Collis (Alice Siding) Creston.

PHILCO

5-Tubed Toned Radio Frequency, Brand New Amazing Value

BABY GRAND, $58.50

In spite of its amazingly low price—the lowest in radio history for a five tube set—the performance of this new Philco set will amaze you It is equal to the performance of last year's 7 tube Baby Grand, which in a short time became the largest selling model in the world. Genuine Mahogany cabinet of attractive designe; three tuning condensors; Screen Grid and Pentode Power Tubes; Genuine Electro-Dynamic Speaker.

YOU ARE INVITED TO HEAR THIS MACHINE.

V. MAWSON
CRESTON

PIANO FOR SALE—Heintzman piano, in best of condition, bargain, at $290. Enquire Review Office.

FOR SALE—Wagon made from Ford chassis. Also end-dump gravel box. Morrow's Blacksmith shop, Creston.

John Murrell of Calgary, Alberta, arrived on Thursday on a visit with his parents, Mr. and Mrs. Chas. Murrell.

PIGS FOR SALE—Young pigs, ready about November 1st, choice stock. John R. Miller (Alice Siding), Creston.

Miss Hazel Hopwood returned on Monday from Crowsnest, where she has been working for the past couple of months.

The public school commenced operations on the winter schedule on Monday, the morning session now opens at 9.30 o'clock.

Mrs. Walton of Nelson, who has spent the past month with her daughter, Mrs. W. S. McAlpine, left for home at the first of the week.

Miss Mary Goodwin was at Trail at the end of the week attending the annual convention of the Kootenay public school teachers.

LOST—At the apple packers' dance on October 27th, rose crystal and brilliant bracele . Reward to finder on returning same to Raview Office.

The village council meets in November session Monday night. The street grave'ling and road improvements for the year will be the chief item of business.

Attention of societies or persons interested in catering is called to the advt for bids for supplying the supper at the hospital dance on November 25th.

FOR SALE—Danish Roundhead cabbage, solid heads and splendid keepers. $2 per 100 lbs., delivered in town. Foot, Fairview Ranch, Creston

The trustees are having a new bell tower erected on the central school building. It will be in the centre of the structure, instead of the west end as in the past.

W. M. Vance of Nelson, a former manager of the Creston sub-central of the Associated Growers, was renewing acquaintances in Creston at the end of the week.

Creston and District Women's Institute meet in November session on Friday afternoon. The feature will be a paper to be given by Mrs Mallandaine on B.C. industries.

Mrs. and Miss Hazel Hopwood left yesterday for Vancouver, where they will again reside, after a four months holiday visit with her parents, Mr. and Mrs. W. T. Si ister.

Rev. F. V. Harrison of Cranbrook will have charge of the Church of England services on Sunday, which will be at 8 and 11 a.m. There will be Holy Communion at both services.

H. Harrison, manager of Crestland Fruit Company, Limited, left on Tuesday on a visit to Okanagan and coast points. The firm will be closeng their Creston office at the middle of the month.

The ladies of Kitchener are to be commended for the practical interest thev are taking in the drive to clear Creston Valley Public Hospital of debt. They are putting on a dance to raise funds for the good cause.

Principal Levirs and O. Sostad of the high school staff, and E. Marriott, principal of the public school, were at Trail on Friday and Saturday attending the annual convention of the Kootenay school teachers.

Mrs. B. G. Hamilton of Invermere, secretary of the Kootenay diocese Woman's Auxilary, paid the local auxiliary a visit on Friday afternoon. During her stay in town she was a guest of Mrs. M. York.

All relief work and camps were shut down on Monday. The Dominion government has refused to put up what was expected for these operations, and pending a re-arrangement of finances work is at a standstill.

The village council has commenced the improvements on Wilson Avenue, under the direction of J. P. Johnson The road is being lowered to the proper level as well as widened out. A new sidewalk is being laid on the west side.

Loading operations were still unde way yesterday on the car of fruit and vegetables the Women's Institute have been able to collect and which is being shipped to the relief committee in the dried out areas of Saskatchewan.

At the annual meeting of the agricultural association on Wednesday evening the auditor's report showed the 1931 fal fair to be a money maker to the extent of almost $100. A full report of the meeting will appear next week.

Creston Transfer was the successful bidder for the work of hauling about 600 yards of gravel for village street improvements this fall, commencing the work on Wednesday. Their tender was at $1.34 per yard. There were seven other bids. Perley Putnam gt $1.39; Chas. Long, D. Learmouth and Fred Smith at $1 50; L. C. McFarland, $1 60. R. Stewart & Son, $1.75; and R. A. Comfort. $1.85.

A recital and entertainment of unusual merit is to be held on Monday evening, 9th, in the Parish Hall by the pupils of Mrs. J. E. Johnston, who will be assisted by Miss Frances Knott, soloist, with Mrs. Johnston directing affairs. There is splendid variety to the programme and the numbers are sure to be attractive as the artists have all had careful training, while some of them have already qualified as medallists in elocution and piano playing at recent musical festivals. The admission is 50 and 25 cents, and the nett proceeds will be used to buy a child's cot for the maternity ward at Creston Valley Public Hospital.

There was a fine turnout of me bers of Wild Rose Lodge Knights of Pythias, as well as visiting brethren on Saturday night when the lodge had an official visit from J. S. Slough of Vancouver chancellor commander of the B.C. Pythian Grand Lodge, who was accompanied by a delegation of eight from Kimberley, headed by H. McKim, chancellor commander of Kimberley lodge, and J. B. Hall, a prominent Cranbrook Pythian. Work in the third degree was conferred on a new candidate, and in his address the grand chancellor commended the officers on the efficiency shown both in the degree work as well as the general conduct of the lodge. At the close proceedings there was a banquet provided by the Pythian Sisters, at which the customary round of toasts were proposed and responded to.

For the season closing at November 1st Creston View tourist park register shows that a total of 438 cars, carry ng 1256 passengers made t e overnight stay at the auto camp. Of this number 183 were from Alberta, 128 from B.C., 53 from United States points, 54 from Saskatchewan, 16 from Manitoba, and 8 from Ontario. The first arrival was from Granum, Alberta, on February 20. The biggest day's business was July 2nd, with nine cars registered, and the biggest month was July with 130 cars. Of the U.S. entries most were from Idaho and Washington, with California supplying 9. Other states represented were New York, Ohio, Michigan, Wyoming, Colorado and New Jersey. Fully 60 per cent. of the guests were taken care of in cabins, and to take care of this increased demand more of these will be provided for next season.

Lister

Jos. W. Bell of Kimberley, who has been holidaying at his Lister ranch for the past three weeks returned to work on Friday.

Mrs. Knott is spending the week on a visit with Creston friends, a guest of Mrs. M. J. Boyd.

Misses Curtis and Webster of the public school teaching staff were at Trail on Friday and Saturday for the teachers' convention.

Mr. and Mrs C. H. Phillips were weekend visitors at the ranch, returning to Kimberley at the first of the week.

Lister had double worship on Sunday. Rev. T. Scott, Anglican, was here in the morning, and Rev. C. Baase took Lutheran service in the afternoon.

All the local men are home this week from relief road work at Goatfell and Kuskanook, with the exception of Jas Duncan who is in charge of the camp at the former point.

The school pupils had holidays Thursday afternoon and Friday due the teachers being away at convention at Trail.

The Community Society have the fortnightly bridge on Saturday evening at the schoolhouse. Mr. and Mrs. Chas. Huscroft are convenors of the committee in charge.

Alf. Letoille is just finished up baling and shipping two cars of alfalfa to the McCrindle dairy farm at Cranbrook. To date John Huscroft has shipped nine carloads, seven of which went to the Consolidated Mining & Smelting Company farm at Trail, with a car to Procter and another to Nelson.

"Skippy" at the Grand

There is an actual living-and-breathing, in-the-flesh "Skippy," who, while he could not possibly appear in the Paramount picture version of this famous syndicate feature, at the Grand, Friday and Saturday, nevertheless has imbued the scenes with all the realism of the life permitted by his age and size. The one-and-only, real "Skippy," according to close friends, is none other than Percy Crosby, cartoonist whose facile pen and ready wit have made "Skippy" in newspaper form a national favorite

Jackie Cooper, who plays the title role in the picture, was chosen because he was a copy of the original lavable little rogue, and no small weight in the decision was carried by the opinion of those who best know Crosby, the boy and the man. Many of his friends shook their heads and seighed that Crosby could not throw aside the years and play "Skippy," himself.

They recall his swinging, dynamic, boyish carriage; his nervous face and impudent eyes, the small boy dressed up to look solemn and adult, but whose youthful spirit bubbled over and beamed out over a massive bow tie.

Notice of Intention to Apply to Purchase Land.

In Nelson Land Recording District of West Kootenay and situate north of International Boundary and West of Lot 774.

TAKE NOTICE that we, Geo. Hus-Hus roft and Jas. MacDonald of Creston, B.C.; occupation, forest rangers; intend to apply for permission to purchase the following described lands: Commencing at a post planted at the Northeast corner of Lot 1004, thence west ten chains, thence south ten chains, thence south 130 chains, thence east twenty chains, thence north 140 chains, and containing 270 acres mo e or less.

GEO. HUSCROFT.
JAS. MacDONALD.

Dated November 2nd, 1931.

1c. Sale

November
5 - 6 - 7

CRESTON DRUG & BOOK STORE
THE REXALL STORE
GEO. H. KELLY

Orchardists
APPLE DAYS ARE HERE AGAIN

We are equipped for and SPECIALIZE in APPLE HAULING

Will gladly quote prices on hauling your fruit to your local dealer.

WE SOLICIT A TRIAL.

CRESTON TRANSFER
P.O. BOX 79 ALBERT DAVIES PHONE 13

Now is the Time!

In the coming six months your house will be your warmest friend.

Is your Furnace in proper working order

If not, let us make it so for you before cold weather sets in. PERHAPS NEW GRATES or other parts needed. We know where to get them for you quickly. As for the Plumbing problem, it is easily settled now, as prices on fixtures are lower now than ever before. Give us a call, and we ill gladly come and, with figures, convince you, that we sell cheaper than any mail order house, and that the quality is better. Call now.

STEENSTRUP & REED

The Consolidated Mining & Smelting Company of Canada, Ltd.
TRAIL, British Columbia

MANUFACTURERS of
ELEPHANT
BRAND
Chemical Fertilizers

Ammonium Phosphate
Sulphate of Ammonia
Triple Superphosphate

Sold by NATIONAL FRUIT CO., NELSON

PRODUCERS & REFINERS
of
TADANAC
Brand
Electrolytic

LEAD-ZINC
CADMIUM-BISMUTH

TO KEEP YOURSELF
HEALTHY
The lot of most people is much indoor work and little real exercise. That's why it's sensible, every so often, to give the system a gentle, thorough cleansing with Dr. Carter's Little Liver Pills. *All vegetable.* 60 years in use.
25c & 75c red packages
Ask your druggist for
CARTER'S LITTLE LIVER PILLS

WORLD HAPPENINGS BRIEFLY TOLD

Germans in Czechoslovakia are organizing athletic and sports clubs.

Coal produced by British mines in a recent week totalled 4,199,600 tons.

Boats owned by the Government now outnumber private craft in Poland.

The United States Government has rejected a proposal by the Egyptian Government for an international cotton conference.

Homestead entries in Alberta for the month of August reached a total of 863, of which 327 were filed by women.

The Dail Eireann has passed a bill imposing duty of 30 pence a hundredweight on imported oats and six shillings a hundredweight on oatmeal.

The same price as they would otherwise be paid will be given Canadian gold producers shipping gold to the Canadian mint.

Regina will go ahead with plans for the World's Grain Exhibition and Conference to be held July 24 to August 5, 1933.

During the auction sale of the plant of a well-known distillery at Achtermuchty, Scotland, recently, a comparatively new brick chimney, nearly 80 feet high, brought $1.25.

A radio telephone service linking Canada, the United States and Alaska was outlined to a radio commission examiner by W. H. Walter, Chicago, representing the Telephone Bond and Share Company.

Fire losses in Alberta for the first nine months of 1931 increased $336,514 over the same period last year to a total of $2,371,598. Edmonton losses were $229,297, and Calgary, $269,257.

The Government of New Zealand has decided to begin promoting the manufacture of deerskin into leather in an effort to reduce the herds of deer which are so numerous farmers complained they constituted a menace and a threat to crops.

The Wrong Gender

A member of one of the oriental legations in Washington once called upon a lady of English birth and told her that he had great difficulty in mastering the English language and would most gratefully appreciate any correction she might make in his conversation. Upon leaving he bowed most politely and said:

"Madam, I must be going. I fear I have cock-roached on your time."

"You should have said h'encroached," corrected the lady.

"Oh thank you, Madam. I see I have the gender wrong."

Anti-Suicide Council

An advisory council designed to influence persons not to commit suicide is under consideration by the city government of Warsaw. The municipal social welfare department is drawing up the plan. Warsaw has suffered from a wave of suicides recently.

Footpad: "I want money. Will you buy this revolver from me?" —Buen Humor, Madrid.

Air Mail Postage Rates

Reductions Go Into Effect In Order To Stimulate Business

Representations from business men all over Canada to the effect that lower air-mail postage rates would stimulate them to employ that medium for the transmission of their letters have been acceded to by the post office department, and certain reductions have now gone into effect, it was declared by post office officials at Ottawa. Instructions have therefore been sent to postmasters throughout the country informing them of the new rates.

No change has been made on the initial ounce, this remaining at six cents, but on each succeeding ounce the rate has been cut in half—from 10 cents to five. In general, the new rate is a flat five-cent one, the additional cent for the first ounce being the amount of excise tax.

For international mail, however, there is no alteration in rates.

Winnipeg Newspaper Union Fashions

By Annette

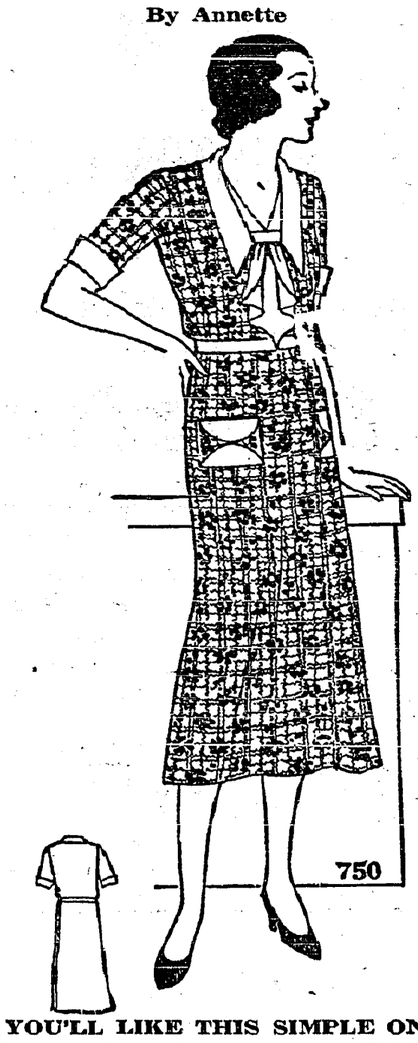

YOU'LL LIKE THIS SIMPLE ONE-PIECE HOME FROCK WITH ITS SLENDERIZING LINES

It's made in a jiffy! Practically only four seams to join! The youthful V-shaped neckline is most becoming. To begin with there is an inset vestee with a softly falling jabot frill and attached collar in deep rever styling. There is still another point, the interesting novel envelope pockets. The removable belt may be worn at line best suited to wearer.

Style No. 750 is designed for sizes 16 years, 36, 38, 42, 44, 46, 48 and 50 inches bust. Size 36 requires 3 yards of 39-inch material with ⅞ yard of 35-inch contrasting.

It has many possibilities for contrasting effects.

Yellow and white dimity print with plain cocoa brown dimity is individual and smart.

Skipper blue linen with white pin dots and plain white trim is so attractive.

Printed lawn, shantung, shirting fabrics and ginghams are lovely suggestions.

All patterns 25 cents in stamps or coin (coin preferred). Wrap coin carefully.

How To Order Patterns

Address: Winnipeg Newspaper Union, 175 McDermot Ave., Winnipeg

Pattern No..... Size.....

.....

Name .....

.....

Town .....

Many a young man walks to his place of worship on Sunday evening with the sincere hope that the old man will not be in when he calls.

SUNDAY SCHOOL LESSON

NOVEMBER 8

PAUL AT EPHESUS

Golden Text: "Have no fellowship with the unfruitful works of darkness, but rather even reprove them." —Ephesians 5.11.

Lesson: Acts 19; Ephesians 5.5-11.

Devotional Reading: 2 Corinthians 13-11.

Explanations and Comments

The Forfeited Chance, verses 8, 9.—On his third Missionary Journey, Paul came to Ephesus, whence he followed his customary method of speaking to the Jews in the synagogue. For three months he preached there, but instead of heeding his message the Jews hardened their hearts, and some of them even spoke evil of "The Way" (used as a synonym by Christianity: recall Acts 9.3). Paul and the Christian part of the congregation, both Jews and Gentiles, were compelled to withdraw to the lecture-room of Tyrannus. Tyrannus was probably a Gentile who had a school of philosophy, and Paul may have seemed to the Ephesians to be only one of the wandering professors of philosophy who were so numerous at Ephesus.

Two Fruitful Years, verse 10.—For years Paul continued to teach in the school of Tyrannus, and "all that dwelt in Asia heard the word of the Lord, both Jews and Greeks." Within easy reach of Ephesus were the other cities of the Province of Asia, on the western shore of Asia Minor, and during these years all the Seven Churches of Asia mentioned in Revelation 1.4, 11 were probably founded. Visitors to the city on their return carried news of the great preacher to every out-of-the-way corner of the province.

Special Miracles Wrought By Paul, verses 11, 12.—God was the power, Paul the instrument. Ephesus was the center of magical arts and provided a ready atmosphere for manifestations such as are recorded in verse 12. "The handkerchief was the 'sudaria' used to wipe the sweat from the workman's face, and the apron was the 'semicircula' or workman's short apron."—Bartlett.

Belief in such power was general. Superstition abounded. The spirit of expectancy was abroad. "Even though these men employed means to display their faith, which were unnecessary, and superstitious," says the Cambridge Bible, "because of the reality of the faith, God did not suffer it to lose its reward."

Jewish Exorcists, verses 13-17.—There were strolling Jews in Ephesus who travelled from place to place making their living as magicians and exorcists, professing to be able by the use of incantations and ceremonies to expel evil spirits and deliver men from their malign influence. These Jews began to employ the name of Jesus and Paul in their incantations, saying, "I adjure you by Jesus whom Paul preacheth."

Similarly in the Book of Acts (19. 14, 15), there is the record of the seven sons of Sceva who used the name of Jesus as a magical incantation to expel spirits. We have to recognize that then, as now, merely psychic power might be confounded at times with spiritual power, and produce an inflation of spiritual confidence, strangely devoid of moral quality. And we flinch from the fact if we assert that results of such activity are always either fleeting or pretended. To go no further than the realms of evangelism, there are undoubted instances of genuine conversion at the hands of men of worthless character who rendered only lip-service to th gospel.—R. C. Gillie.

The evil spirit challenged the right of these sons of Sceva to use these names—crying "Jesus I know, and Paul I know; but who are ye?" And then the man who was possessed of the demon leaped upon two of the exorcists and overpowered them, so that they were forced to flee naked and wounded.

Paul's struggle with and victory over the demon-possessed became known with the result that fear fell upon all, and the name of the Lord Jesus was magnified. "The city became convinced that the name of Jesus must not be lightly used or trifled with, and so they magnified it."

Preparing For Christmas

Vancouver Island Shipping Holly and Trees To Eastern Canada

Five hundred tons of holly, mostly from Vancouver Island points and several times that weight of Christmas trees will soon be shipped out of the province to eastern Canada and points in the United States. The recent seasonable touch of cold brought sharp reminders of arrangements for the festive season, the commercial end of which annually brings a tidy volume of business to producers in British Columbia.

It is now illegal for a man while intoxicated to ride a bicycle in St. Paul, Minn. We have always understood that it is illegal for a man to be even intoxicated in St. Paul.

For Needy Children

Saskatchewan Schools May Lend Helping Hand To Santa Claus

Saskatchewan schools may lend a hand to Santa Claus in preparation for his annual Christmas visitation, and so ensure that he shall have sufficient stock of toys on hand to go his nocturnal round without passing up a single home, if they respond to the call of the Provincial Boy Scouts' Association and the suggestion of the Provincial Department of Education.

The Department of Education has endorsed the proposal that the schools of the province co-operate with the Boy Scouts' Association in the establishment of toy repair shops as a "Christmas Good Turn" on behalf of needy children in the community. The objective needs no emendation or explanation other than that, though depression may have penetrated the home, it shall not invade the hearts of the children during the traditional season of peace and goodwill.

In recommending adoption of the Scouts' suggestion, the Department of Education has urged co-operation of the teachers on the ground that such activities as the toy repair shop involves "correlate closely with the content of the school curriculum in industrial arts and in citizenship."

The plan of collecting and renovating toys for ultimate distribution among needy children has been developed to Dominion-wide proportions in recent years, by the Boy Scouts. Christmas of 1929 saw some 114 toy repair shops in operation from which renovated toys were distributed to some 50,000 children who, otherwise, would have been doomed to bitter disappointment on Christmas morning. Last year, more toy shops were organized and an even greater number of needy children made happy. Saskatchewan boy scout groups contributed their share towards making the scheme an unqualified success. This year, with apparently greater need, particularly throughout the southern portion of the province, the call to service is more insistent. Recognizing the wider claim, the co-operation of the schools throughout Saskatchewan has been sought, the Department has given the movement its benison, and recommends it to the attention of school teachers. The toy repair shops should commence operations not later than November 15 and have all work cleared up by December 22, so that workers may have some time for their own Christmas preparations, it is urged.

Information on the organization of toy repair shops may be obtained, if required, from the provincial headquarters of the Boy Scouts' Association, 208 Darke Block, Regina. Organization covers collection of old or discarded toys, their repair and renovation, and final distribution to the beneficiaries. It is suggested that boys and girls attending school collect what old toys may be available around their own homes, enlist the co-operation of relatives and neighbors in the work, and solicit aid through church and school bulletins. Having organized a source of supply of "raw material," it is necessary, of course, to have a plant, workshop or factory in which to do the renovating. Perhaps the school can lend a room, or boy scout headquarters. The church may supply the need in this respect, or some vacant store or other unused building may be placed at the disposal of Santa's young assistants. So long as the place is heated, lighted and is large enough to fulfil the requirements, it will be suitable.

Then comes the matter of the actual repairs. Some may call for ingenuity greater than the young people, themselves, can supply. In such cases, it is suggested that the services of the school manual training instructors be requisitioned, the assumption being that they will readily respond. Boys taking manual training also can supply demands for "skilled labor." School principals, church clubs, and teachers will be found ready to co-operate and it is suggested that, wherever a boy scout group has established a toy repair shop all in the community contribute to its success.

Ordinary repair work on small toys, scout experience has shown, can be done surprisingly well by a group of older boys and girls who should work under a "director of repairs" who is a Scouter with some skill in handicraft and a well-stocked tool chest. Mothers and older sisters, it is said, usually prove very sympathetic, and render material assistance in the matter of dolls' clothing and repairs on woolly animals.

The Scout organization issues warning, however, that workers should be garbed in serviceable old clothes for, while paint and enamel can convert a battered and decrepit express wagon, sled or kiddie car into a thing of beauty or utility, it will completely ruin a perfectly good suit if distributed too lavishly over its surface.

As regards distribution of the toys, it is suggested that the matter be handled by a Scout Group Committee (where there is one), or by a Committee of the school established to take care of it. After local needs are provided for, it is suggested that any remainder be divided among the charitable agencies in the nearest community, for distribution there, on the ground that, if a community-wide effort is made to collect toys, they should be distributed on a community-wide basis.

Where toy shops are organized, leaders are requested to register with the Provincial Scout Headquarters in Regina, in order to facilitate the better organization of what has become "the greatest annual country-wide service activity and in which many agencies are lending a helping hand." Toy repair shops also are urged to report final results, giving some idea of the number of toys distributed and the number of children made happy through the efforts made.

The art of friendship is the greatest art of life.

ZIG-ZAG
Cigarette Papers
Large Double Book
120 Leaves
Finest You Can Buy!
AVOID IMITATIONS.
NOW 5¢

PATENTS
A List Of "Wanted Inventions" and Full Information Sent Free On Request.
The RAMSAY Co. Dept. 167 273 BANK ST. OTTAWA, Ont

Western Representatives:
HUNTER-MARTIN & CO., REGINA, SASK.

Health and Happiness in Old Age
Take the Vitamin-rich
SCOTT'S EMULSION
of Norwegian Cod Liver Oil
Builds Resistance
Easy to Digest

THE HOUSE OF DREAMS-COME-TRUE

— BY —

MARGARET PEDLER

Author Of "The Splendid Folly," "The Hermit Of Far End."
Hodder & Stoughton, Ltd., London.

CHAPTER V.

Among the Snows

As Jean stepped outside the hut it seemed as though she had walked straight into the heart of the storm. The bitter, ice-laden blast that bore down from the mountains caught away her breath, the fine driving flakes, crystal-hard, whipped her face, almost blinding her with the fury of their onslaught, whilst her feet slipped and slid on the newly fallen snow as she trudged along veside the Englishman.

"This is a good preparation for a dance!" she gasped breathlessly, forcing her chilled lips to a smile.

"For a dance? What dance?"

"There's a fancy dress ball at the hotel tonight. There won't be—much of me—left to dance, will there?"

The Englishman laughed suddenly.

"My chief concern is to get you back to the hotel—alive," he observed grimly.

Jean looked at him quickly.

"Is it as bad as that?" she asked more soberly.

"No. At least I hope not. I didn't mean to frighten you"—hastily. "Only it seemed a trifle incongruous to be contemplating a dance when we may be struggling through several feet of snow in half an hour."

The fierce gusts of wind, lashing the snow about them in bewildering eddies, made conversation difficult, and they pushed on in a silence broken only by an occasional word of encouragement from the Englishman.

"All right?" he queried once, as Jean paused, battered and spent with the fury of the storm.

She nodded speechlessly. She had no breath left to answer, but once again her lips curved in a plucky little smile. A fresh onslaught of the wind forced them onwards, and she staggered a little as it blustered by.

"Here," he said quickly. "Take my arm. It will be better when we get into the pine-wood. The trees there will give us some protection.

They struggled forward again, arm in arm. The swirling snow had blotted out the distant mountains; lowering storm-filled clouds made a grey twilight of the day, through which they could just discern ahead a vague, formless darkness of the pine-wood.

Another ten minutes' walking brought them to it, only to find that the blunted edge of the storm was almost counterbalanced by the added difficulties of the surrounding gloom. High up overhead they could hear the ominous creak and swing of great branches shaken like tops in the wind, and now and again the sharper crack of some limb wrenched violently from its parent trunk. Once there came the echoing crash of a tree torn up bodily and flung to earth.

"It's worse here," declared Jean, "I think"—with a nervous laugh—"I think I'd rather die in the open!"

"It might be preferable. Only you're not going to die at all, if I can help it," the Englishman returned composedly.

But, cool though he appeared, he experienced a thrill of keen anxiety as they emerged from the pinewood and his quick eyes scanned the dangerously rapid drifting of the snow.

The wind was racing down the valley now, driving the snow before it and piling it up, inch by inch, foot by foot, against the steep ground which skirted the sheet of ice where they had been skating but a few hours before.

Through the pitiless beating of the snow Jean strove to read her companion's face. It was grim and set, the lean jaw thrust out a little and the grey eyes tense and concentrated.

"Can we get through?" she asked, raising her voice so that it might carry against wind.

"If we can get through the drifted snow between here and the track on the left, we're all right," answered the man. "The wind's slanting across the valley and there'll be no drifts on the further side. I wish I'd got a bit of rope with me."

He felt in his pockets, finally producing the rolled-up strap of a suitcase.

"That's all I have," he said discontentedly.

"What's it for?"

"It's to go round your waist. I don't want to lose you"—smiling briefly—"if you should stumble into deep snow."

"Deep snow? But it's only been snowing an hour or so!" she objected.

"Evidently you don't know what a blizzard can accomplish in the way of drifting during the course of an 'hour or so.' I do."

Deftly he fastened the strap around her waist, and, taking the loose end, gave it a double turn about his wrist before gripping it firmly in his hand.

"Now, keep close behind me. Regard me"—laughing shortly—"as a snow-plough. And if I go down deep rather suddenly, throw your weight backward as much as you can.

He moved forward, advancing cautiously. He was badly handicapped by the lack of even a stick with which to gauge the depth of drifting snow in front of him, and he tested each step before trusting his full weight to the delusive, innocent-looking surface.

Jean went forward steadily beside him, a little to the rear. The snow was everywhere considerably more than ankle-deep, and at each step she could feel that the slope of the ground increased and with it the depth of the drift through which they toiled.

The cold was intense. The icy fingers of the snow about her feet seemed to creep upward and upward till her whole body felt numbed and dead, and as she stumbled along in the Englishman's wake, buffeted and beaten by the storm, her feet ached as if leaden weights were attached to them.

But she struggled on pluckily. The man in front of her was taking the brunt of the hardship, cutting a path for her, as it were, with his own body as he forged ahead, and she was determined not to add to his work by putting any weight on the strap which bound them together.

All at once he gave a sharp exclamation and pulled up abruptly.

"It's getting much deeper," he called out, turning back to her. "You'll never get through, hampered with your skirts. I'm going to carry you."

Jean shook her head, and shouted back:

"You wouldn't get through, handicapped like that. No, let's push on as we are. I'll manage somehow."

A glint of something like admiration flickered in his eyes.

"Game little devil!" he muttered. But the wind caught up the words and Jean did not hear them. He raised his voice again, releasing the strap from his wrist as he spoke.

"You'll do what I tell you. It's only a matter of getting through this bit of drift, and we'll be out of the worst of it. Put your arms round my neck." Then, as she hesitated: "Do you hear? Put your arms round my neck—quick!"

The dominant ring in his voice impelled her. Obediently she clasped her arms about his neck as he stooped, and the next moment she felt herself swung upward, almost as easily as a child, and firmly held in the embrace of arms like steel.

For a few yards he made good progress, thrusting his way through the yielding snow. But the task of carrying a young woman of average height and weight is no light one, even to a strong man and without the added difficulty of plunging through snow that yields treacherously at every step, and Jean could guess the strain entailed upon him by the double burden.

"Oh, do put me down!" she urged him. "I'm sure I can walk it—really I am."

He halted for a moment.

"Look down!" he said. "Think you could travel in that?"

The snow was up to his knees, above them whenever the ground hollowed suddenly.

"But you?" she protested unhappily. "You'll—you'll simply kill yourself!"

"Small loss if I do! But as that would hardly help you out of your difficulties, I've no intention of giving up the ghost just at present."

He started on again, pressing forward slowly ond determinedly, but it was only with great difficulty and exertion that he was able to make headway. Jean, her cheek against the rough tweed of his coat, could hear the labouring beats of his heart as the depth of the snow increased.

"How much further?" she whispered.

"Not far," he answered briefly, husbanding his breath.

A few more steps. They were silent now. Jean's eyes sought his face. It was ashen, and even in that bitter cold beads of sweat were running down it; he was nearing the end of his tether. She could bear it no longer. She stirred restlessly in his arms.

"Put me down," she cried imploringly. "Please put me down."

But he shook his head.

"Keep still, can't you?" he muttered between his teeth. She felt his arms tighten round her.

The next moment he stumbled heavily against some surface root or boulder, concealed beneath the snow, and pitched forward, and in the same instant Jean felt herself sinking down, down into a soft bed of something that yielded resistlessly to her weight. Then came a violent jerk and jar, as though she had been seized suddenly round the waist, and the sensation of sinking ceased abruptly.

She lay quite still where she had fallen and, looking upwards, found herself staring straight into the eyes of the Englishman. He was lying flat on his face, on ground a little above the snow-filled hollow into which his fall had flung her, his hand grasping the strap which was fastened round her body. He had caught the flying end of it as they fell, and thus saved her from sinking into seven or eight feet of snow.

"Are you hurt?"

His voice came to her roughened with fierce anxiety.

"No. I'm not hurt, only don't leave go of your end of the strap!"

(To Be Continued.)

NEURITIS HAS GONE!

Banished by Kruschen

"I had acute neuritis in the shoulder and left arm, due to exposure in bad weather," writes the Rev. H. E. T. "It was impossible to lift the arm to dress or to use it in any way, and, of course, the pain was dreadful. All external applications were useless. I got it completely normal again by keeping the parts affected warm and taking daily, early in the morning, Kruschen Salts in a tumbler of hot water. It took nearly a month, but every vestige of neuritis has gone."

Neuritis is typical of a dozen other complaints—some minor, some very serious — which all result from impurities in the blood. And it is impure blood, circulating all over the system and setting up inflammation in the tissues, that causes those excruciating pains.

Kruschen Salts can be safely trusted to set the matter right. Because Kruschen contains just what Nature needs to persuade your internal organs back into a healthy, normal condition.

Worms, by the irritation that they cause in the stomach and intestines, deprive infants of the nourishment that they should derive from food, and mal-nutrition is the result. Miller's Worm Powders destroy worms and correct the morbid conditions in the stomach and bowels that are favorable to worms, so that the full nutriment of the child is assured and development in every way encouraged.

Glaciers Never Travel Alone

Line Of Smaller Ones Follow In Its Wake

When a glacier dislodges itself from the land and sails away over the Arctic Ocean, it never travels alone. In the wake of every large one floats a line of smaller companions.

The Eskimo calls this phenomenon "the duck and ducklings," and anyone who has watched the progress of the wild duck followed by her brood will appreciate the aptitude of the name.

Strange as it may seem, plants grow and blossom upon these great ice mountains. When a glacier is at rest, moss attaches itself to it, and after a time seeds, brought by the wind, take root and flourish.

Persian Balm is irresistibly appealing to all women who appreciate charm and elegance. Its use keeps the complexion always clear and beautiful. Tonic in effect. Stimulates the skin and makes it wonderfully soft-textured. Softens and whitens the hands. Persian Balm is equally invaluable to men as an excellent hair fixative and cooling shaving lotion. Splendid also to protect the tender skin of the child.

Natons Still Ignorant

Have Not Learned Lesson From Past Disasters

Equality of sacrifice among the nations was stressed as the salvation of the world, by Sir William Clark, British High Commissioner in Canada. Officiating at the annual prize giving at St. Andrew's College, Sir William addressed the students. Looking back over a generation, "which in the last 20 years has seen so many disasters come upon it, culminating in the severest and most widespread depression which the world has known," Sir William expressed a fear that even now the nations of the world had not yet learned their lesson.

Douglas' Egyptian Liniment is unrivalled for speedy relief in muscular rheumatism, lame back, inflammation, burns and felons.

Secret Of Lipton's Success

Sir Thomas Built On Foundation Of Consistent Advertising

With the death of Sir Thomas J. Lipton advertising loses one of its firm believers. From the time that he started a grocery store in his native Glasgow until he reached the head of a $20,000,000 mercantile corporation, Sir Thomas built much of his success on the firm foundation of consistent advertising. Lipton's Tea is known throughout the world. His publicity schemes were many, and his "understanding of advertising" is credited with bringing him the phenomenal success he enjoyed.

Clever Advertising

Among the good things we've run across lately in advertising is the use of a feather in an advertisement for ball bearings to suggest the quietness of operation. As we remember it the advertisement used just the word "quiet" a picture of a couple of feathers and the trade name.

COMFORT for COLICKY BABIES
. . . THROUGH CASTORIA'S GENTLE REGULATION

The best way to prevent colic, doctors say, is to avoid gas in stomach and bowels by keeping the entire intestinal tract open, free from waste. But remember this: a tiny baby's tender little organs cannot stand harsh treatment. They must be gently urged. This is just the time Castoria can help most. Castoria, you know, is made specially for babies and children, it is a pure vegetable preparation, perfectly harmless. It contains no harsh drugs, no narcotics. For years it has helped mothers through trying times with colicky babies and children suffering with digestive upsets, colds and fever. Keep genuine Castoria on hand, with the name:

Chas. H. Fletcher
CASTORIA
CHILDREN CRY FOR IT

Little Helps For This Week

"Take my yoke upon you, and learn of me; for I am meek and lowly in heart: and ye shall find rest unto your souls."—Matthew xi. 29.

I rest by serving at Thy will,
Thy yoke is easy, and Thy burden light;
And peace grows deep and deeper still
As my obedience proves Thy might.

I hold my powers alone for Thee,
Use them in loving errands of Thy grace;
And calm me, though I may not see
Thy methods, as before Thy face.

The rest of Christ is not that of torpor, but of harmony; it is not refusing the struggle, but conquering in it; not resting from duty, but finding rest in duty.

—Frederick William Robertson

Houses of bakelite are proposed in Europe.

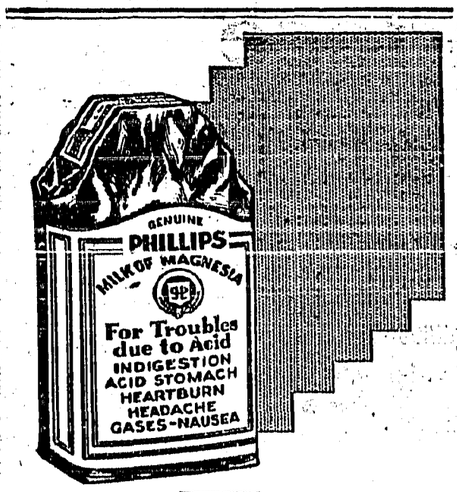

Reduce the Acid

SICK stomachs, sour stomachs and indigestion usually mean excess acid. The stomach nerves are over-stimulated.

Too much acid makes the stomach and intestines sour. Alkali kills acid instantly. The best form is Phillips' Milk of Magnesia, because one harmless dose neutralizes many times its volume in acid. For 50 years the standard with physicians everywhere.

Take a spoonful in water and your unhappy condition will probably end in five minutes. Then you will always know what to do. Crude and harmful methods will never appeal to you. Go, prove this for your own sake. It may save a great many disagreeable hours.

Be sure to get the genuine Phillips' Milk of Magnesia prescribed by physicians in correcting excess acids.

for COLDS
Head Colds: Heat Minard's and inhale it. Chest Colds and Sore Throats: Heat, then rub well into affected parts.
MINARD'S "KING OF PAIN" LINIMENT

"Cramps almost Killed me"

WHAT a tragedy! Every month . . . those awful pains. She suffered so . . . nearly doubled up with cramps.

Why don't you try Lydia E. Pinkham's Vegetable Compound during these trying times?

Slip a box of the new tablets in your handbag . . . keep them handy on your medicine shelf. Their tonic action makes you feel so much better, on days when you're "not well." Just ask for Lydia E. Pinkham's Tablets.

Lydia E. Pinkham's VEGETABLE COMPOUND

JAS. COMPTON
AUCTIONEER
Sales conducted in any part of the District.
PHONE 55F. CRESTON

F. H. JACKSON
REAL ESTATE
Listings solicited.
CRESTON, B.C.

The Criterion of Value is Not Price

JOHN RUSKIN said: There is hardly anything in the world that someone cannot make a little worse and sell a littie cheaper, and the people who consider price alone are his lawful prey."

The value of every item you purchase should be judged by what it gives you and not by what you give for it. Service and satisfaction, not initial cost, determine worth.

Our reputation protects you. It stands back of everything we sell. This is of vital importance to you.

Creston Valley Co-Operative Assn.
CRESTON Two Stores ERICKSON

SPECIAL FOR SATURDAY
Special ROAST BEEF, lb..... *10c*

OUR MEATS have a Teasing Lasting Flavor
The quality is always higher than the price.
CHOICE SPRING LAMB
Legs, 17c. Loin, 15c. Shoulders, 12½c.
Special Roast Baby Beef. Grain Fed Pork
CREAMERY BUTTER, 4 lbs. 95c.
Swift's Premium Sausage, Bacon and Hams always dependable.

Creston Meat Market
O. RINGWALD, Prop.

- STOVES -

Are all your rooms sufficiently heated? We are showing a range of

McClary's Heaters

at very reasonable prices in different sizes with prices $4.25, $5.00, $5.75.

FOR QUICK SALE
McCLARY REGINA RANGE
Special price, complete, $75.00
Pipes, Dampers, Elbows, &c.

A few clearing lines of Wallpaper at Half-Price

CRESTON MERCANTILE COMPANY, LTD.

Local and Personal

All interested in athletics should be out on Tuesday night at Trinity Church hall for the meeting to re-organize Creston Athletic Club. A bigger and better eason than 1931 is planned.

Armistice night attraction is the Legion dance in the Park pavilion, November 11th, with dancing at 9 p.m., and music by Creston dance band. The admission is 75 cents to gents, and 25 cents to ladies. Supper is extra.

The hospital directors are having a dance in the Park pavilion on the evening of November 25th, at which the drawing will take place for the cash prizes offered in connection wite the drive that is being launched to clear the hospital of debt.

At the annual meeting of Creston Valley Post Canadian Legion on Tuesday night all the officers were re elected for another year. The usual exercises will be held on Wednesday, 11th at the monument, and poppies will be on sale commencing today.

Operations at Crestland Fruit Company packing sheds closed at the end of the week at Erickson, and at Creston on Monday evening. Up to the first of the month the firm's shipments totalled 136 cars, and they have possibly 18 cars in storage in the Creston warehouse.

W. S. McAlpine has just been advised that his pen of ten Rhode Island Red pullets has won first place for egg laying at the 52-week contest which closed on Saturday at the experimental farm at Indian Head, Sask. He has entered another pen for this year's competition.

The ladies are again reminded of the canned fruit and vegetable shower for Creston public hospital under the auspices of the Women's Institute hospital committee on Saturday afternoon at Trinity United Church hall, 2.30 to 5 30. Afternoon tea will be served all attending.

FOR SALE—Adjustable dress form, $5. Coat hangers, 5 cents each. 25-inch dressed doll, $1.50. Taffet cushion form, $1.85. Infants knitted bonnets, jackets, etc. A few girls' dresses, and a number of other articles below cost price as I am not able to sew. Mary Hills, Fourth Street, Creston.

Dick Chandler got back on Sunday from Wetaskiwin, Alberta, where he had been for some days, attending the funeral of his father, who passed away October 24th, and had resided in that town since 1893. The late Mr. Chandler held the position of clerk of the supreme court, and was a prominent Oddfellow.

The best attendance ever recorded on such an occasion was in evidence on Sunday evening when members of Creston Masonic Lodge attended divine service in a body at Trinity United Church. The address by W.Bro. Rev. A. Walker was timely and particularly appropriate, and the choir rendered special music.

Announcement has just been made of the results of the September examinations taken by those wishing to qualify as Registered Nurses in B.C. 91 candidates wrote, of whom 86 passed, among the successful being Miss Nancy Downes of Creston, a 1930 graduate of Nelson hospital, and who is now on the nursing staff of Creston Valley Public Hospital.

The downtown celebration of hallowe'en consisted chiefly of soaping windows and in the residential section the usual removal of m veable property was in evidence. There was some excitement on Grandview Heights where some sticks of dynamite were touched off in dangerous proximity to traffic, and there is prospect of police court enquiry being held in this fatter connection.

The masquerade dance given by the Knights of Pythias building fund, although not a huge success as far as a costume dance, the judges had a real hard time to decide owing to the large variety of excellent costumes, but they finally decided on Mrs. Chas. Davies, dressed as "Catherine of Russia", as the best dressed lady, while Chas. Davis carried off the best dressed gentleman's prize, as a Chinese Mandarin. Miss Helen McRobb, as "Aunt Jemima," was first for comic lady, and E. Whitfield, as a hick policeman, won the gentleman's comic The grand march s arted at 12 o'clock, and after the presentation of the prizes a splendid lunch was served by the Pythian sisters.

Capt. C. O'Peters left last week for Chinook, Alberta. He has disposed of considerable of his land at Erickson for the Acadia Hotel in that town. In announcing the transaction the Chinook Advance says: "The sale of the Acadia hotel, Chinook, to Capt. C. O'Peters, of Miami, Florida, U.S.A., and formerly of Toronto, Ont., took place on Wednesday, Oct. 28. Capt. Peters has leased the hotel back to the former owner, Mr. J. G. Connell until the end of this year. Capt. Peters will take possession on New Year's day and will open up with a banquet to the business men and a Christmas tree for the children ending up with a dance, in order to start the New Year right with the largest hotel on the main road between Calgary and Saskatoon."

Hospital Shower

The Hospital Committee of Creston and District Women's Institute solicit your generous contributions of

Canned Fruits and Vegetables

for the use of Creston Public Hospital, at a Shower to be held in the

United Church Hall

SAT., NOV. 7th

2.30 to 5.30 p.m.

The Hospital is a community project and your generous consideration will be appreciated.

Afternoon Tea Served

See our display of
EVERREADY and BURGESS
Flashlights
and
BATTERIES for all kinds
Fresh stock.

Try our VEST POCKET SNAP LIGHTS 39c. Complete
Very handy.

G. Sinclair
Creston Hardware
Canyon St. East

The Best Meats for Less Money!

Saturday Specials

SPRING CHICKEN, fresh killed, lb. *22c*
BABY BEEF, Extra Choice Roasts *10, 12½, 15c*
Local Fresh-Killed Mutton and Lamb
FRESH FISH—Salmon, Halibut, Cod
Smoked Fish—Finnan Haddie, Haddie Filets, Kippers
Spare Ribs, Chopped Suet, Mince Meat
Pickled Pork, Corned Beef, Pickled Pigs Feet

BURNS & COMPANY, Ltd.
PHONE 2

23-Piece TEA SETS
at
95c.

During our 25th Anniversary Sale we were unable to supply our customers with these Tea Sets. We have now received another Import shipment and while they last you may purchase one of these exceptional values at 95c.

We have received authority to issue Radio Licenses

S. A. SPEERS
Dry Goods, Groceries. PHONE 3 *Furniture, Hardware*