Provincial Library apl 27

THE CRESTON REVIEW

VOL. XVIII. CRESTON, B. C., FRIDAY, SEPTEMBER 10, 1926 No. 30

Kitchener

Emile Carlson of Nelson was a between trains visitor here on Sunday.

Mrs. W. Strong and family spent the weekend at Canyon on a visit with friends and relatives.

Misses Mildred Andeen and Clara Hunt left on Monday for Creston, where they will attend high school, and are staying with Mrs. C. Fransen.

Miss Alice Molander, who has been home on a two months' holiday, left on Monday to resume her studies at the Nelson business college.

Miss Grace Rendall of Nelson arrived on Monday and resumed her work as principal of Kitchener school on Tuesday.

Miss Bessie Hurl of Canyon was here last week on a visit with her sister, Mrs. W. Strong.

Malcolm Brogan of Yahk spent the weekend with Kitchener friends, going back on Tuesday.

Those taking in the dance at Creston on Monday were Misses Louise Pendry, Ester Nelson, Edith Geroux and Alex. Mennie, Elmo Walby, Mac Brogan, Ray McKelvey, Jack and Jim Dodds, Alf. Speaker, Cliff Fennessy and P. McDonald.

Miss Marguerite Crawford of Creston arrived on Sunday to take charge of Division 2 of Kitchener school, which opened on Tuesday.

Messrs. E. B. McFarlane, Harry Redmile and Clarence Devlin spent the weekend prospecting up the Iron range and brought back fine samples of copper ore.

Don't forget the dance in Hunt's Hall, Saturday, September 11th, Mrs. Lister's orchestra. Come, and have a good time.

Mr. and Mrs. Anderson and son, Selmer, with Clarence Devlin, were business visitors at Creston on Saturday.

Alf. Speaker spent the weekend at his home in Erickson. Mr. and Mrs. Andy Wickholm and family, who have had the Tourist restaurant for the past year, left for their home in Canyon last Wednerday.

Mr. and Mrs. G. A. Hunt and daughter, Clara, Miss Mildred Andeen and Harry Spence, were motor visitors to Creston on Sunday.

M. Mindlin of the Crown Tailors, Cranbrook, is a visitor at the home of Mrs. Walby this week.

Miss Elsie and Master Johnny Nelson returned from Michel on Saturday, where they have been visiting friends and relatives for the past couple of weeks.

Bert Sly, P. Burns salesman; Alex. Derby, A. McCulloch, L. Fearnside, J. Webstbr, Swift's salesman, and C. R. Ward of Cranbrook, with H. M. McRoberts of Vancouver, were business visitors here last week. C. Lynch of the Taber candy company, Medicine Hat, was here on a business visit on Thursday, along with Bert Sang of Cranbrook.

Miss Helen Heise of Cranbrook spent Saturday and Sunday here, the guest of Miss Clara Hunt. Mrs. Frank Heise and son, of Cranbrook, visited with Mrs. Hunt Thursday and Friday.

BIRTH—On September 1st, to Mr and Mrs. Elmer Blair, a daughter. Mrs. Burnett of Creston is taking care of Mrs. Blair.

Mr. and Mrs. M. P. Molander and son, Richard, and Willie Wickholm, were visitors with Erickson friends on Sunday.

E. A. Hammerland of San Francisco; C. R. Paulson of Spokane; and L. D. Thretheway of Vancouver, were business visitors here on Thursday, coming in by auto.

H. McLaren, provincial police, Creston, was here on a business call, Saturday.

Messrs. L. Desaulnier of Moyie and R. Burch of the forest branch, were visitors here on Monday.

Messrs. F. Putman, Frank Staples and M. J. Boyd of Creston were here on Friday with Jas. Weir, the latter speaking in Hunt's Hall in the interests of Harry Gale, Liberal candidate.

Kitchener is Kitchener because Mr. and Mrs. Butler and two daughters of Saskatchewan, who were here last year are back again this month and have gone on another fishing trip up the Goat River about fifteen miles, W. O. Davis packing the supplies up for them.

Canyon City

Mr. and Mrs. C. Blair and Miss Eleanor were Nelson visitors at few days at the first of the week.

Mrs. Robertson of Lethbridge, Alberta, who has been here on a visit with her brother, Jock McRobb, left for home on Saturday.

Tuesday is election day and the scholars will have a holiday as the voting will be held at the schoolhouse. About 80 votes will probably be polled here.

BIRTH—On September 1st, to Mr. and Mrs. Abbott, a son.

School re-opened on Tuesday morning with an enrollment of 66 pupils—33 in each room.

Principal Kolthammer has the lumber on the ground for the new residence he is building on the former Charlie Johnson ranch. It will be 24 x 26 feet.

There were good turnouts at the two political meetings at Canyon. On Saturday night W. K. Esling and Col. Lister spoke in the Conservative interests, and on Tuesday night Harry Gale and attorney-general Manson were here for a Liberal rally.

Miss Frances Knott left hn Saturday for New Westminster to enter upon a course in music at Columbian College. She is accompanied by Mr. Knott and Muriel, who will travel on together to Victoria, and north as far as Port Alice. The return journey will be by way of Okanagan Lake. Mr. Knott has had a strenuous season at work for the community and the girls are treating him to a complete change and holiday.

FOR SALE—Team and harness in good condition, well broken. A. N Couling, Creston.

ROOM AND BOARD—For one or two persons. Apply Mrs. C. Fransen, Barton Ave., Creston

APPLE HAULING—We have a Ford truck and are prepared to haul apples on shortest notice, charges are reasonable. Premier Garage, Creston.

FOR SALE OR TRADE—Two horses, buckskin, 4 and 5 years old, 1300 lbs., $75 head, or will trade one of them for a good cow. O. Ringheim, Wynndel.

SECONDHAND STORE—Alex. Mirabelli reminds all that his secondhand store, next the shoes shop, is well stocked up in all lines, and that he is prepared to buy anything.

Reclaimed Land Yielding Heavy

With the harvest in the Kootenai Valley just getting a good start this week, the first movement of grain in carload lots is taking place. Nine cars have been shipped to date, with seven now loading, according to A. B. Ashby, Great Northern agent. Three of the cars were shipped to Minneapolis, two to Spokane, and the balance to Seattle. Practically all of them came in over the the K.V. branch.

E-timates of the total number of cars to be shipped from here this year vary from 300 to 500. With most of the districts harvesting the first crop, it has been difficult to get a line on the approximate average yield of the Valley. Some of the land was not put in proper shape for raising a crop, and other districts were injured by frosts. The most conservative estimates, however, indicate that at least 300 cars of grain will be shipped from the Valley this fall.

Under present prices, a carload of wheat is valued at about $1300. With an estimated yield of 300 cars, the figures indicate that, were the entire lot composed of wheat, the return in dollars and cents would approach $400,000.

From this, some idea may be gleaned of the possibilities of the Kootenai Valley. A million dollar crop should be harvested next year, as well as there will be an increased acreage, as well as a heavier yield on this year's tracts.

Threshing operations in District No. I, which was reclaimed in 1922, show results that are almost unbelievable On a large field on the Simon McDonald farm, where a combine harvester is in operation, measurements taken by John Hanson show the yield of wheat to be over 70 bushels to the acre. Mr. McDonald conservatively estimates the yield at a little under 60 bushels to the acre.—Bonners Ferry Herald.

Lister

Mrs. George Jacks and son, Eric, and Mrs. Knott returned the latter part of the week from a three weeks vacation with friends in Vancouver and coast points.

Mrs. Yerbury and son, Billy, and the baby arrived home on Sunday from a three months absence on a trip to the Old Country. Mrs. Yerbury reports things still very much unsettled in the old land.

Bert Yerbury is down from Kockmann for a few days stay at his home here.

The first and only political meeting of the campaign at this point was held on Saturday night, and was addressed by W. K. Esling and Col. Lister.

Huscroft school re-opened on Tuesday morning with Miss Hobden in charge and a full turnout fo scholars. Huscroft school has had its new Waterbury heating system itstalled already.

Wallace Sinclair, who has been holidaying at the coast since the end of June, arrived home on Monday, in company with Principal Jenks.

John Blinco of Creston is here this week taking the honey from the dozen hives of bees he had on the F. N. Thompson ranch, and reports the honey yield here heavier than in the hives on his Creston ranch.

Lister school got into operation again on Tuesday morning with Principal Jenks in charge and about 20 scholars enrolled. Three native sons are commencing their educational career this term: Manning Powers, Cyrille Bird anb Douglas Sinclair. Mr. Jenks is also taking first year high school with two of the Entrance pupils, George Chudley and John Malthouse. The opening was quite auspicious all three trustees being on hand assist.

Sirdar

Engineer Whiteside is back in charge of the yard engine after a three weeks' vacation, and Engineer Hill, who relieved him, has returned to Cranbrook.

C.P.R. Supt. Flett, B & B Master Robertson, master mechanic Ironsides, and track master Fawcett, were all Sunday visitors here, to meet President Beatty who went through on his special that same evening.

Master James Tanner of Calgary, who has spent the summer holidays at Sirdar left at the first of the month for his home to commence school again.

W. K. Esling, accompanied by the old Consesvative warhorse, F. B. Stacey of Chilliwack, C. D. Blackwood of Nelson, and Col. Fred Lister and Major Mallandaine of Creston, addressed a meeting in the schoolhouse on Friday, after the arrival of the train from Nelson. The issues of the day were discussed in interesting fashion and the meeting was much appreciated. The speakers left to take a Wynndel meeting the same afternoon. The party were guests at a buffet lunsheon at the Loasby home, which was served by Mrs. S. E. Tanner and Mrs. E. J. Brawn which helped make their visit the more enjoyable.

Local and Personal

Prize lists for the 1926 fall fair are now available and can be had from Secretary Joyce and other directors. A very attractive lot of awards are shown, with an added section known as a ranch display which is sure to attract attention. The school district's exhibit will again be a feature.

Due to a last minute rush of advertising we are a little short of the usual quantity of reading matter, and are particularly sorry at having to omit a poem of particular interest to the believers in high tariff. It is from the pen of T. M. Edmondson and certainly deals with the matter in timely fashion.

Due to an error stating direction when making up the shooting season regulations there will be no apen season for pheasants at this end of the riding. The two-day shoot is provided for the area west of Kootenay Landing. This should have been east, but the game conservation board have decided not to make any change this season.

A. N. Couling is this week showing tomatoes that have developed from seed from tomatoes left over after eating dinner during hay cutting a year ago on Nick's Island. The tomatoes, of course, are not large, but certainly prove the wonderful fertility of the flats soil. They were picked on Monday and go to show that up till that time there had been no frost on the meadows.

Alice Siding

Miss Alice Carr, who is on the telephone central staff at Fernie, arrived at the end of the week for a short vacation at her home here.

Mrs. Jas. Compton was a visitor with Boswell friends a few days last week.

Jack Smith was combining business with pleasure on a couple of days stay at Kitchener last week.

Tom Anderson is temporary resident at West Creston, where he is employed on a road crew putting a new road to the French ranch.

It is reported here that Bert Tooze, who is on the J. F. Rose place, has purchased the former Mrs. Stace Smith ranch from Mr. Skalin, but does not take possession until March.

Old friends of Dr. and Mrs. Primrose Wells, and Miss Wells, now at Duncan, had the pleasure of a short visit from them this week, when they were guests of Mr. and Mrs. Collis.

The travelling from the Smith crossing throuth to the Vaness ranch is greatly improved. The government road scraper and tractor gave it needed attention at the end of the week.

Mr. and Mrs. Poole, who have been visiting with Mrs. Gordon Smith left for their home on Sunday.

School re-opened on Tuesday morning with quite a good starting day attendance. The new principal is S. Moore of Vancouver, who is boarding with Mrs. Stace Smith.

The village commissioners meet in September session on Monday night If the Arrow Creek Irrigation District trustees have something definite to submit in connection with the financing of their project, the commissioners may take action in the matter of submitting a plebiscite to village ratepayers as to the village getting in on the main pipe line to assure a future water supply for the town.

A. L. Wallby of Edmonton, Alberta, spent the first few days of the week here, and with the assistance of fishery inspector Robinson gathered in about 3500 of small bass, which have been shipped to stock a lake north of the Alberta capital. Due to coming rather late in the season the capture of bass was lighter than expected. Mary of the fish have gone back into the Kootenay and could not be gathered in the deep water.

The campain in the Creston Valley closed on Tuesday night when the Liberals staged the biggest-attended meeting of them all, which was addressed by the candidate, Harry Gale, assisted by A. M. Manson, attorney-general of B.C., and Jas. Weir, of Parkland, Alberta, farmer, with J. F. Rose in the chair. It was undoubtedly finest array of speaking talent ever heard on a Creston platform in one evening. Messrs. Manson and Gale also spoke at Canyon the same night to a large audience in the Community Hall.

LADIES'
Fall Hats
Big range on display
Four Days
Sept. 14, 15, 16, 17
POPULAR PRICES
$3.75 to $5.00
Exceptional values.
S. A. SPEERS

CHICKEN
SUPPER
The Annual Chicken Supper under the auspices of L.O.L. and L.O.B.A. will be held in their
Lodge room, over Creston Mercantile Store
Tues., Sept. 14
at SIX p.m.
ADMISSION:
Adults 50c. Children 25c.
Everybody Welcome.

GRAND THEATRE
Fri. & Sat., Sept. 17-18
The Sweetest of Comedy and the Tenderest of Pathos
Mary Pickford
in
"Little Annie Rooney"

WORLD HAPPENINGS BRIEFLY TOLD

The military committee of the preparatory disarmament commission adjourned until August.

Thirty-one deaths and damage estimated at $3,000,000 are attributed to the recent storms and floods in Germany.

Dr. Otto Ludwig, Weidfeldt, former German ambassador to the United States and director-general of the Krupp Works, died July 5.

The Swedish Government, growing tired of having so many drownings every year, has started a drastic campaign to force everyone to learn to swim.

Joseph Courtenay, 77, veteran of the Riel Rebellion in 1885, at one time Indian agent at The Pas, Man., and also connected with the Indian department at Prince Albert, is dead at New Westminster. He was a native of Ireland.

Seven marshals of Italy, in addition to the King and Premier Mussolini, have promised to be present at the elaborate ceremony when the foundation of the Victory Monument is laid at Bobzano, Italy.

Advices from Lenz say enormous damage has been caused in a large section of Upper Austria by floods, caused by cloudbursts. The dispatches say there has been loss of life but no figures are given.

The administration of the Hohenzollern family has notified the Prussian state of the willingness of his clients to resume negotiations concerning the disposition of the property in the state owned by the former royal family.

The London Daily News' political correspondent states that Lord Byng's action in refusing dissolution to former Premier W. L. Mackenzie King will be brought up for discussion by one of the Dominion premiers at the imperial conference in October.

The United States submarine S-51 rammed and sunk off Block Island by the steamer City of Rome last September, was towed to the Brooklyn navy yard. The submarine, which had 33 aboard, when it went down, was raised after a series of unsuccessful attempts. It is believed the submarine contains the bodies of 25 sailors.

Equal Political Rights

British Women Under 30 to Fight For Franchise

British women are about to open a vigorous fight to do away with present suffrage laws which exclude them from the right to vote until they are 30 years old.

Many prominent men have agreed to join a great mass meeting staged by forty women's societies in the interest of equal political rights. Among them are Lord Balfour, Lord Cecil and Pethwick Lawrence, M.P.

George Bernard Shaw, the noted playwright, however, has declined to participate.

Under the present suffrage laws in England, 5,000,000 women above the age of 21, but below the age of 30, are unable to vote while qualified men above the age of 21 have the ballot. All the old time suffrage leaders and thousands of other prominent women resent this discrimination.

Fail To Scale High Peak

Mountain Climbers Experience Hardships In British Columbia

Repulsed by British Columbia's 13,600-foot "mystery mountain" after a 32-hour struggle for victory across huge glaciers and high snowfields in the hitherto unexplored heart of the coast range, an Alpine Club expedition came close to facing actual starvation on the homeward trip, according to members of the party who returned to Vancouver. They spent five weeks in satisfying themselves of the existence of such a great peak within 150 miles of Vancouver and in sight of tidewater at the head of Bute Inlet.

The climbers reached an altitude of 10,000 feet on June 24.

$10 DOWN BUYS A REMINGTON PORTABLE TYPEWRITER
Balance in Easy MONTHLY Payments
Write for particulars to our nearest office
Remington Typewriter Co. of Canada, Limited
Winnipeg 210 Notre Dame Ave. Calgary 110 8th Ave. West. Vancouver 558 Seymour Street

One Habit Japan Will Not Tolerate

Prefect of Police Recently Issued Statement Against Kissing

Kissing is decidedly under the ban in Japan, where the art of osculation is described as an "unclean and immodest habit." Recently the Prefect of Police in Tokio issued the following statement:

"Kissing is a custom entirely foreign to Japan, and it is undesirable that it should be introduced into our country. It is uncleanly, immodest, indecorous, ungraceful, and likely to cause the spread of disease."

This "immodest habit" is so thoroughly repugnant to the Japanese nation that the wonderful statue, "The Kiss," by Rodin, the great French sculptor, sent to Japan for exhibition, has been placed in a public park with a huge bamboo screen around it, so that the sensibilities of the public may not be shocked.

Distinctive In Line and Fabric

The dainty printed frock, the epitome of the new season, finds expression in the gracefully flaring lines of the model pictured here. Details that go to make the chic and successful frock for women of larger figure are combined in the softly molded lines of the bodice, the deep V front opening, and scarf-like collar. Also, it adds revers and a set-under button-trimmed vestee of the same contrasting material as the collar and tab cuffs, which trim the long, tight, set-in sleeves. No. 1245 is in sizes 36, 38, 40, 42 and 44 inches bust. Size 38 bust requires 5 yards 36-inch figured material; ¾ yard plain contrasting. Price 20 cents.

Every woman's desire is to achieve that smart different appearance which draws favorable comment from the observing public. The designs illustrated in our new Fashion Book are originated in the heart of the style centres and will help you to acquire that much desired air of individuality. Price of the book 10 cents the copy.

How To Order Patterns

Address—Winnipeg Newspaper Union, 175 McDermot Ave., Winnipeg

Pattern No.....Size.....

.....

.....

Name .....

Town .....

B.C. Fisheries

The fisheries production of British Columbia in 1925 had a total value of $22,420,253, compared with $21,257,567 in 1924, according to a report of the bureau of statistics. The value of last year's production exceeds that of any previous year's output, excepting that of each of the years 1918 and 1919. Salmon fishery is of chief importance, the value of its products in 1925 amounting to $14,956,445, or 67 per cent. of the total. Halibut and herring fisheries were next in importance.

Not a Blow

"Gracious, but you were gone a long time!" exclaimed Nell. "Have a blowout?"

"No!" replied Ada in disgust. "He never spent a cent!"

How Russia Conveys Money To Strikers

Sent to Communists By State Mails Says Whitehall Gazette

The methods by which Russian money for the striking British miners was sent into England during the general strike, and is still being sent, is described in the Whitehall Gazette as follows:

"A sum of money, in one pound and five pound notes, is placed in a red envelope in Moscow. This envelope is placed in a diplomatic valise, and the whole is consigned to one of the secretaries of the Soviet Legation at London. He, in his turn, passes the envelope, unopened to a woman—a member of the (British) Communist party. This woman meets a male member of the Communist party in a room in St. Bride Street (London). The man leaves St. Bride Street on a motorcycle for an unknown destination, believed, however, to be the head office of the Communist party."

Large payment's, it is believed, are made in the form of cheques to members of the "underground" section of the Communist party, who are known only to two or three of the high officials. Most of these men carry on some sort of business, so that if the necessity arises they can prove that the cheques received by them from Riga, Berlin, Paris, Vienna, are legitimate business payments. A constant caller at the offices of the Miners' Federation has been identified as an official of the Soviet Legation in London.

New British Industry Growing

Firms Making Artificial Silk See Infinite Possibilities in New Material

The rise of the artificial silk industry is marvellous. Scarcely more than two or three years old, already one British firm alone supplies one-third of the world's demand for artificial silk. The assets of this company are valued at $400,000,000. A plant in Coventry delivers seven miles of artificial silk thread a second—made of pinewood pulp. Ten thousand workmen in Bradford are employed to dye this product. The town of Leicester turns out fifty thousand pairs of artificial silk stockings a year. The Lancashire cotton weavers are adapting their mills to the industry. This new material, at once utilitadian and beautiful, has become the staple fabric for shawls, stockings, dresses, underwear—and its possibilities are only something short of infinite.

It is a fascinating story and a heartening one. It shows there is life yet in the old dog John Bull, notwithstanding all the croakers. And it shows, incidentally, that the controversy about the proper name for artificial silk is a serious matter. For it is certain that this silk by any other name is destined to be a household word in all the world.

Largest Electric Locomotive

Driven By Six Motors Has Had Trial Trip At Berne

The largest electric locomotive in the world, constructed by Geneva engineers, was successfully tested in its first trial trip at Berne. The monster weighs 283,350 pounds, is more than twenty metres long and is driven by six motors, with a total force of 4,500 horsepower. The locomotive, which can be driven by one man, can easily attain a speed of more than 100 miles per hour hauling an express train. It will be shortly employed upon the International Electric Line of Berne Loetschberg-Simplon, where the present service will be accelerated.

Our respect for old age depends greatly on whether it is applied to men and women or to boarding house poultry.

Possibly the tide has something to do with the numbers of knots made by a vessel.

Oh, My Back!
Get someone to massage it thoroughly with Minard's. It relieves pain.
MINARD'S "KING OF PAIN" LINIMENT

OUR CROSSWORD PUZZLE

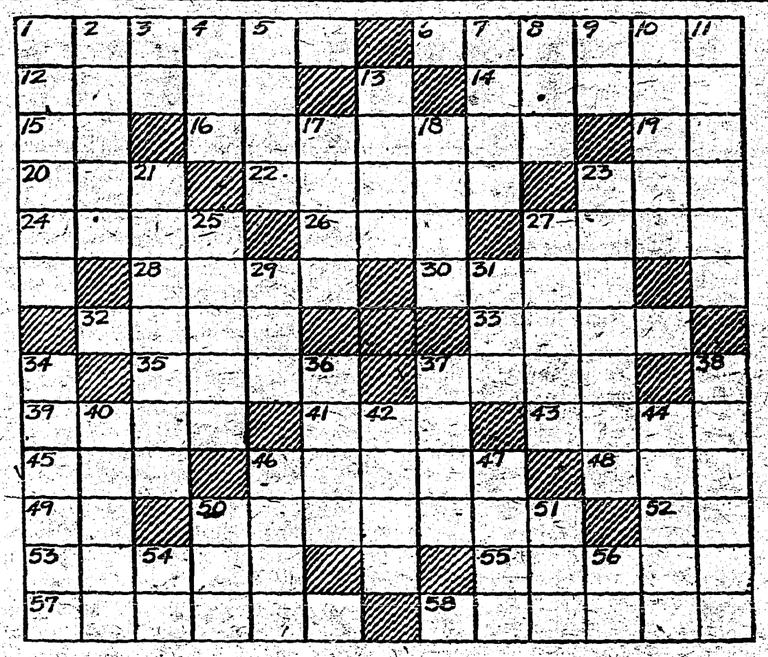

Horizontal

1—Conveyed.
6—Beats.
12—Vigilant.
14—Weird.
15—Saint (abbr.).
16—Called, named.
19—Steamship (abbr.).
20—Strike gently.
22—Listened to.
23—Small bed.
24—Lake.
26—Fuss.
27—Cornmeal bread.
28—Applaud.
30—Flowerless plant.
32—Pierce.
33—Lap.
35—Indian tribe (Poss.).
37—Assistant to a general.
39—Prior.
41—Personal pronoun.
43—Rim.
45—Expression of disapproval.
46—Shell carving.
48—Fish.
49—Suffix; oil.
50—Leaping.
52—Overhead railroad (colloq.).
53—Excavate again.
55—Annoy.
57—Barterer.
58—Short poem.

Vertical

1—Thrower.
2—Place of prayer.
3—About.
4—Endeavor.
5—To engrave.
7—Pay attention.
8—Color.
9—Either.
10—Bovine ruminant.
11—Six-line stanza.
13—Leader.
17—Jump.
18—Professor (abbr.).
21—Likeness.
23—Allow.
25—Excite.
27—Conceit.
29—Abraham (short).
31—High priest.
34—Attempt.
36—Feign.
37—At sea.
38—Small pill.
40—Lubricator.
42—Imaginary evil spirits
44—Large Webfooted birds.
46—Imprison.
47—Atop.
50—Free.
51—X.
54—Davyum (chem. symbol).
56—Article.

Cures Effected By Artificial Sunlight

Tuberculosis Successfully Treated By Roentgen Electric Lamps

Artificial sunlight, produced by Roentgen electric lamps, is effecting a high percentage of complete cures for tuberculosis of the lungs, throat and intestines, it was said at the 160th annual meeting of the Medical Society of New Jersey, at Atlantic City.

That locality and climate have no great effect, and that the ordinary home can be made to supply all the advantages of any tuberculosis sanitarium was also asserted.

"Roentgen rays attack tuberculosis glands," said Dr. E. A. May, "The disease then disappears within a short time, and even open sores and abscesses dry up and heal quickly. In tuberculosis of the intestines the effect of the rays is sometimes miraculous. Roentgen treatments, however, should be given only by a specialist, as even a slight overdose may do irreparable damage."

Thames Has Double Ebb

Vagaries of River in London Has Attracted Attention

Vagaries of the Thames River in London aroused more than ordinary interest recently when there was a double ebb and flow of the tide. The manifestation was not only rare but at times it is difficult to explain. Before the Thames was embanked, however, its vagaries were more frequent than now. In the seventeenth and eighteenth centuries it was reported to have had double tides and in 1658 it ebbed and flowed twice in three hours. In 1662 three tides in four hours were recorded.

Canada Reverts to Gold Standard

Canada has now reverted to the gold standard. In other words, any holder of paper currency issued by the Canadian Government or by any chartered bank in Canada, may exchange his paper for gold—if he wants to. Canada is nominally a gold standard country, but during the war found it necessary, for financial purposes, to suspend payment in gold, and the paper money issued by the banks was made legal tender. Penny postage is now in effect.

It is rather a curious fact that the three popular beverages, tea, coffee and cocoa, all were introduced into Europe within a few years of each other.

Giving good advice is all right—if we give it to ourselves.

Answer to Last Week's Puzzle

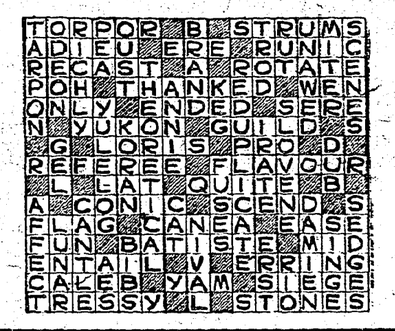

Given Safe Transport

Silver Coins From Royal Mint Delivered During Strike in London

Loaded with coins of silver, weighing 4½ tons, a motor lorry journeyed safely during the strike from the Royal Mint in London to Greenock, and saw the specie safely stowed on board H.M.S. Warspite for Cypress and other eastern points. On the lorry were three armed policemen, two special constables, and two drivers. The journey of about 400 miles was made in 48 hours, and very few stops were made, the drivers taking turns at the wheel. Except when stopping for petrol, they were on the lorry the whole time, and even ate on the lorry during the journey. The silver was in stout packing cases, covered by a tarpaulin, and there was nothing to indicate the nature of the freight.

The twenty-six letters of the alphabet can be transposed 620,401,448,733,239,439,369,000 times.

For
COLIC AND CRAMPS
PAINS IN THE STOMACH
There's Nothing Equals
Dr. FOWLER'S EXT-OF WILD STRAWBERRY
It has been in use for over 80 years; its action is pleasant, rapid, reliable and effectual, and relief comes promptly.
"Don't accept a substitute."
The genuine is put up only by The T. Milburn Co., Limited, Toronto, Ont.

FLIT
TRADE MARK
DESTROYS
Flies, Mosquitoes
Roaches
Bedbugs
STANDARD OIL CO. (NEW JERSEY)

Self-Controlled Aeroplane

World's Largest Passenger Liner Virtually Flies Itself

The huge Vickers Rolls-Royce Vanguard air liner, the largest passenger aeroplane in the world, has been fitted with a new gyroscopic control, which once in the air can be set to fly the machine on a given course without the pilot again touching the controls, and is now to undergo a series of day and night flying tests on the Imperial Airways.

This air giant with its new control gear virtually flies itself. Once it is set on its course it continues to fly level even though the pilot vacates his seat—in fact, in an actual test flight the pilot left his controls and sat in the cabin reading a newspaper for half an hour before returning to his cockpit to find that the machine was still flying steadily on its course.—London Observer.

Every 10c Packet of
WILSON'S
FLY PADS
WILL KILL MORE FLIES THAN $8.00 WORTH OF ANY STICKY FLY CATCHER

Clean to handle. Sold by all Druggists, Grocers and General Stores

Strange, Romantic Love Adventures of the Flapper you know

Joanna

by H. L. GATES

Copyright 1925 by H.L.GATES

Published by arrangement with First National Pictures, Inc.

(Continued)

CHAPTER IX.

Joanna Answers Questions

Brandon watched the girl who sat opposite him, across the little table. The wraith-like smile—the smile that irritated while it taunted, hovered slyly at his lips, and in his eyes. The girl he watched breather quickly, alertly, while she surveyed the bright scene around them. Her eyes leapt into far corners of the pink and gold hung room, in among the dancers and the other vis a vis tables like their own. Suddenly her glance met Brandon's. She nodded at him, as if she had surprised his reflections, whatever they were.

"It was good of you to come," Brandon murmured. "Presently it will not be such a simple matter to win a tete a tete from you."

"After awhile, I hope, you will tell me what you know and I don't know, of what 'presently' is to be for me," Joanna returned, the serious cloud which was never far absent, showing again in her face.

"We shall have to make a new bargain," he said: "That you will accept from me completely that I am only a spectator to your extraordinary circumstances. I shall be part of them, only as you give me favor. What are you . . . ?"

"Please!" Joanna interrupted; "Not now—not just yet! Of course a man always has a list of questions to put to any girl he is just getting acquainted with, at least that's what I've found, and your list is longer than most, I suppose. I've always had the answers—learned them by heart, you know, but they won't fit now. So I shall have to think when you start in. And I don't want to think—just yet. About myself, I mean."

She fell to looking about the room, again, eyes wandering restlessly, but shining with the inner setting of the moment.

Brandon had come for her—he had chosen the brightest of the fashionable rendezvous for their evening.

Brandon had come to her, as they had agreed, in the wake of the flowers she had found, in their tissued boxes, awaiting her when she returned with Georgie from their gay round of shopping after her visit to Graydon's office. One of the blooms now clung to her waist. Brandon, as he eyed her, compared its delicate perfections with the more buoyant loveliness of its mistress—a loveliness still marred, he saw, by the too elaborately pencilled eyebrows, the beaded lashes copied from a screen close-up, and lips that betrayed a new attempt at reserve but still were much too Cupid-like. They were accentuations that few would notice in the conglomerate company around them, but Brandon's was an experienced taste.

For their evening he had chosen the brightest of the fashionable rendezvous where names and distinction of some sort or other are held to be the only acceptable sesames. The women were beautiful and of the varied pattern that decorates the new age. Debutantes and matrons from the first families, nasal-voiced and red-throated women of the nouveau riche from the last families, and the ever inescapable bevy of movie celebrities from none. Joanna had tasted of the gaudy cabarets—they had been the lamp posts along her paths of gaiety. But here—here were women gowned by the master dressmakers of the day, artists of the world of line elect. And the men matched the women. She caught her breath at the orginality of this thought—the men matched the women whose jeweled throats shone velvet white against their black shoulders!

And the music—soft exotic strains that laughed and sobbed their rythmic ecstacies. Jazz, of course, but not the kind she had ever heard. A super jazz that called to her with its melodies of lulling romance. Her feet were still and her slender, warm pulsed little body was quiet, but her soul was dancing; the gleams in her deep brown eyes were dancing, and through her brain new sensations danced. Brandon was wholly sensible of the little dramas that flitted across the eager face he eyed so curiously.

"I would like to dance," Joanna exclaimed, suddenly. "Shall we?"

He rose instantly, and swept her into the maze on the floor. Joanna observed that women, when they had looked into Brandon's face and recognized him, shifted their eyes quickly into her's. What she saw in their glances puzzled her; she recognized something speculative, as if these women who knew the man whose arm encircled her and who danced as none of Joanna's partners danced, had a common curious regard for his unknown companion. She concluded, shrewdly, that women would profess to not like Brandon, but were secretly fascinated by him. She felt uneasy, again, and was glad when the encore finished.

"Now the questions," she challenged him, abruptly, when he had held a light to her cigaret and then to his own.

"But I haven't made a program of them," he protested—once more his voice was like a caress. "I promise to combine them all into one, or, two, at most; and be content with whatever you conclude to tell me. What are you going to do?—that, of course, is the first one."

"And that's longer than any list any man ever put to me," she assured him. "Yesterday morning I went to my job at the store wondering if I could get along for two weeks' salary. Tonight I'm wondering where to begin to spend money. You see one of my plans—the first one I made got all smashed up somehow, I don't know how—but it's gone, anyhow." Brandon probed deep. "That was a most interesting chap who waited for you last night—in the drawing room," he ventured. "I wonder if the smash you have in mind came after I left you?"

Joanna looked out into the room, as if, in the brilliance of the scene to soothe her memory of the hours in the "drawing room only" after Brandon had gone.

"Yes," she admitted, quietly: "After you left. You see John was all that I had, the only one to share with. He dug a knife into me and twisted it around."

"That shouldn't be serious," Brandon observed. "Wounds of that sort are easily healed. He'll soon be thinking better of his temper—and his suspicions."

"I am not so sure of that!" she returned quickly.

"He doesn't understand me—it seems as if nobody does. But he was the only one who hurt. It would be easy to straighten out his mind, of course. But he couldn't preach at me, any more. That would make him uncomfortable."

"Was it, then, so serious? Is he so very necessary?"

Joanna shot a quick glance at her questioner. "I decline to answer that now. You said there was to be a second question—what is that one?"

"You have already answered it," he murmured. "It had to do with—John. I won't ask any more about him. I am to be his rival, you know."

Brandon's habit of saying this sort of thing so easily, worried Joanna. Any of her boys fumbled dreadfully when they attempted deft gallantries.

"I believe you could look into any woman's eyes and say, 'I love you' with a free conscience and without a quiver," she challenged him.

He laughed softly. "You will find few men, in your new career, who will hesitate with such a vow," he replied. "And, I fancy, you will not be long learning how to meet all such emergencies."

"I shan't fear the men," she agreed. "It's the women. I wonder how I can bring myself to measure up. You see I realize that I shall have to learn a lot of new—well, learn a lot!"

"I'd give most anything if you would finish your phrase—a lot of what?"

(To be continued).

SICK ABED EIGHT MONTHS

After Taking Lydia E. Pinkham's Vegetable Compound Could Do All Her Work and Gained in Weight

Melfort, Saskatchewan. — "I had inward troubles, headaches and severe pains in my back and sides. I was so sick generally that I could not sit up and I was in bed most of the time for eight months. An aunt came to visit and help me as I was unable to attend to my baby and could not do my work. She told me to try Lydia E. Pinkham's Vegetable Compound, and after taking two bottles I could get up and dress myself. I also took Lydia E. Pinkham's Blood Medicine. When I first took the medicine I only weighed seventy-eight pounds. Now I weigh twice as much. If I get out of sorts or weary and can't sleep I always take another bottle of the Vegetable Compound. I find it wonderfully good for female troubles, and have recommended it to my neighbors. I will be only too glad to answer any letters I receive asking about it." — Mrs. WILLIAM RITCHIE, Box 486, Melfort, Saskatchewan. C

Face Badly Broken Out With Pimples Cuticura Healed

"My face was so badly broken out with pimples that it was actually disfigured. They first started with a few blackheads on the sides of my face, and festered. The pimples spread to my forehead, chin and neck. They itched and burned so that I could hardly rest. They looked so badly that I was ashamed to be seen in public. The trouble lasted about three years.

"I read an advertisement for Cuticura Soap and Ointment so purchased some. I used about two boxes of Cuticura Ointment and four cakes of Soap and was healed." (Signed) Mrs. John Kelly, Rt. 3, Bay City, Mich., Nov. 5, 1925.

Nothing so insures a healthy, clear complexion, soft, smooth hands and glossy, luxuriant hair as Cuticura Soap, assisted by Cuticura Ointment when necessary.

Sample Each Free by Mail. Address Canadian Depot: "Stenhouse, Ltd., Montreal." Price, Soap 25c. Ointment 25 and 50c. Talcum 25c.
Cuticura Shaving Stick 25c.

After Every Meal

It doesn't take much to keep you in trim. Nature only asks a little help.

Wrigley's, after every meal, benefits teeth, breath, appetite and digestion.

A Flavor for Every Taste

CG13

High in Food Value; Low in Cost

BRUNSWICK BRAND SARDINES IN OIL

Ask Your Grocer for our Famous Sardine Cook Book. It is FREE.

The Deaf Hear

More than 80 per cent. of the children in the deaf and dumb institutions of Hull, England, have heard speech and music for the first time, through use of a device invented by a Hull civil engineer, the British official wireless report states. The apparatus looks like a small wireless receiving set, and permits sound to travel to the inner ear of deaf patients.

GIVE CONFIDENCE TO YOUNG MOTHERS

By Always Keeping Baby's Own Tablets in the Home

A simple and safe remedy for the common ills of babyhood and childhood should be kept in every home where there is either a baby or a young child. Often it is necessary to give the little one something to break up a cold, allay fever, correct sour stomach and banish the irritability that accompanies the cutting of teeth.

Experienced mothers always keep Baby's Own Tablets in the home as a safeguard against the troubles that seize their little ones so suddenly and the young mother can feel reasonably safe with a box of these Tablets at hand and ready for emergencies.

Baby's Own Tablets are a mild but thorough laxative that act without griping and they are absolutely guaranteed free from opiates or other harmful drugs. They are sold by medicine dealers or by mail at 25 cents a box from The Dr. Williams' Medicine Co., Brockville, Ont.

A philosopher says that every failure is a step toward success. This explains why some men become richer every time they fail.

Excellent for Croupy Children.—When a child is suffering with croup it is a good plan to use Dr. Thomas' Eclectric Oil. It reduces the inflammation and loosens the phlegm giving speedy relief to the little sufferer. It is equally reliable for sore throat and chest, earache, rheumatic pains, cuts, bruises and sprains. Dr. Thomas' Eclectric Oil is regarded by many thousands as an indispensable of the family medicine chest.

An English gramophone company celebrating its twentieth anniversary, says that the "most popular songs" in its long list are the "old favorites" and not the new songs.

Sign Posts Of the Sea

Sailors Gain Information From Buoys Which Mark Certain Places

As the traveller by land looks to the fingerposts at cross roads and elsewhere for guidance on his journey, so does the sailor gain information from the buoys or signposts of the sea which mark the water at certain spots.

But, unlike the ordinary fingerpost, these sea buoys would convey little or nothing to the landsman at first sight, because the meaning of buoys is a subject that must be studied before it can be understood.

For instance, certain buoys of a recognized shape may always be looked for in certain positions when you are making for a harbor or river from seaward. In such cases your course will be marked by "starboard-hand" buoys—on your right—and "port-hand" buoys—on your left.

A starboard-hand buoy must always be painted in only one color. A port-hand buoy may be in single color or parti-color, but its color must differ from that of the starboard-hand buoy. The spherical buoys, marking middle grounds, must be painted with white horizontal stripes. The beacons surmounting buoys must be painted in a single dark color.

No man or woman should hobble painfully about because of corns when so certain a relief is at hand as Holloway's Corn Remover.

Little Helps For This Week

Blessed be he of the Lord, who hath not left off his kindness.—Ruth. ii., 20.

Nor hath thy knowledge of adversity
Robbed thee of any faith in happiness,
But rather cleared thy inner eyes to see
How many simple ways there are to bless.
—James Russell Lowell.

If we had lost our own chief good, other people's good would remain; and that is worth trying for. Someone can be happy. I seemed to see that more clearly than ever when I was wretched. I can hardly think how I could have borne the trouble if that feeling had not come to me to make strength.
— George Eliot.

Minard's Liniment for all pains

Ships Sail For Arctic

Four ships will sail from Vancouver within the next two weeks for the Western Arctic Ocean, carrying trade goods and stores, worth an estimated value of $300,000. The Hudson's Bay Company is sending two vessels and a Vancouver trading company the other.

Minard's Liniment for Burns

DIARRHOEA
Relieved quickly, safely and surely by one or two doses of
Chamberlain's Colic & Diarrhoea Remedy

BAKERS' OVENS—Write for catalogue and list of used ovens. Hubbard Oven Company, 1100 Queen West, Toronto.

THE NEW FRENCH REMEDY.
THERAPION No. 1
THERAPION No. 2
THERAPION No. 3
No. 1 for Bladder Catarrh. No. 2 for Blood & Skin Diseases. No. 3 for Chronic Weaknesses.
Dr. LECLERC Mfg. Co. Haverstock Rd. N.W.5, London or Mail $1.10 (eight packets for $6.50) from H. FRONT STREET EAST, TORONTO, ONT., CANADA.

THE CRESTON REVIEW

Issued every Friday at Creston, B.C. Subscription: $2.50 a year in advance, $3.00 to U.S. points.

C. F. HAYES, Editor and Owner.

CRESTON, B.C., FRIDAY, SEPT. 10

Esling Excuses Too Thin

That W. K. Esling's failure to give the fruit grower the promised dumping clause "with teeth in it" (or any other kind, for that matter) has weakened his support amongst local orchardists was evidenced on Friday when in effort to square himself for lack of action we had his helper, F. B. Stacey, offering two different excuses on two different platforms.

At Wynndel, where Mr. Stacey learned that the King Government had put into force dumping regulations that kept out American strawbesries, the excuse was that the Meighen Government was not yet actually in power, and could do nothing until endorsed at the voting next Tuesday.

Fearing this excuse would prove too flimsy at Creston, Mr. Stacey told the local audience that Mr. Esling had never promised any sort of dumping clause: the only assurance that had been given was that Mr. Esling would do his best for the growers in the matter.

It is hardly necessary for us to devote further space to point out that a year ago Mr. Esling's big talk was that the late member, L. W. Humphrey, had voted to abolish an effective dumping clause, and it was due to the lack of real "dump" legislation that the frnitgrowing industry was then in poor shape.

Along with that talk everyone knows that Mr. Esling in the most positive terms promised that, if elected, he would remedy that sorry state of affairs with a dumping clause "with teeth in it."

In addition to platform promises, on September 16, 1925, one F. W. Nash of Renata wrote the Conservative candidate telling that he (Nash) was unable to sell his peaches in Cranbrook due to that market having been stocked with a car of Washington peaches earlier in the season, and Mr. Nash indignantly asserted that it was high time this state of affairs was remedied. To the Nash letter Mr. Esling replied in every newspaper printed in West Kootenay, October 16th, 1925:

"A vote for W. K. Esling, Conservative candidate in West Kootenay, mill rectify this state of affairs!"

Mr. Stacey in Mr. Esling's behalf may fool some of his hearers into thinking Mr. Esling made no platform promises, but that sort of talk won't explain an assurance given in black and white in the words used above.

And as to peaches, on which Mr. Esling was most definite in his promise, let us again remind that the latter part of August two cars of Washington peaches were wholesaled and tetailed right in West Kootenay.

And here is what J. A. Grant, praire fruit markets commissioner at Calgary, says in his bulletin of September 4, 1926: "We see very few B.C. peaches on this market, but there is an abundance of imported peaches everywhere."

As to Mr. Stacey's Wynndel excuse that the Meighen Government is not yet actually in power and can do nothing to stop dumping, this is altogether too thin to fool folks with. In June there was a dumping clause set to work that kept out U.S. strawberries—and meant almost 50 cents a crate extra on all berries shipped out of Wynndel after the "dump" took effect.

That same law is still available and can be enforced by the Meighen Government on 24 hours' notice. That it has not been enforced to save help Creston Valley plum growers is entirely the fault of the Meighen minister of customs, and Mr. Esling cannot escape the consequences of having failed to insist on the dumping of plums and prunes being shut off.

In looking after the best interests of the fruit grower in particular, and West Kootenay electors in general, Mr. Esling has fallen away short of the promises made by him, and on his behalf, in the 1925 fight, and is in no way deserving of the favorable consideration shown him a year ago.

Is it the Tariff?

With more than a few growers the idea still seems to stick that the salvation of the orchardist lies in raising still higher the duty on fruit coming into Canada, and with the idea the Review has uo quarrel; it would do no harm anyway. But let's have a look at the matter.

American apples pay duty of 90 cents a barrel coming into Canada; Canadian apples enter the U.S. at 75 cents a barrel—but no one ever heard of the U.S. market being flooded with Canadian apples?

U.S. berries pay a duty of 2 cents a pound coming into Canada; Canadian berries enter the States at a duty of 1½ cents, but the American market is never glutted with Canadian berries?

Yankee peaches pay a duty of 1 cent a pound coming into Canada; but Canadian peaches go in to the U.S. at half a cent a pound, and there is never too many Canadian peaches at U.S. points.

American boots pay a duty of 30% to get in to Canada, but Canadian boots go into the United States duty free. Ever hear of the Americans complaining about too many Canuck shoes across the line? So, you see, the tariff isn't everything.

What the fruit grower must have is what is commonly known as the Dumping Clause. This is a regulation that authorizes the minister of customs to fix a selling price at the U.S. point of shipment at which U.S. fruits can come into Canada, with duty to be assessed on top of this fixed price, of course.

In June complaint was made that Canada was oversupplied with U.S. strawberries. Within three days the King Government had fixed a selling price that, with the duty added, American berrics could not compete, and no more berries entered Canada. Wynndel growers say the putting into effect of this dumping regulation got them 50 cents a crate more for their 1926 berries than would otherwise have been possible.

On July 2nd the Conservative party came into power. Early in August complaint was voiced that too many American plums were being allowed into Canada and a demand was made that the Dumping Clause be enforced to stop this fruit coming in, but nothing was done. The same request was made a little later but no relief given.

Here is what J. A. Grant, prairie fruit markets commissioner at Calgary, said in his bulletin of August 28th:

> Prunes are being consigned to shippers' order from Washington. Five cars came in to Calgary this week; some invoices are reported as being made in Calgary. We cannot figure how imported prunes can be sold wholesale at 85 cents per case and pay dumping duty and profit to handlers. We think this matter should be throughly investigated by the Dominion authorities. We predict some startling revelations.

On September 4th Mr. Grant had this further to say in the same connection:

> We called attention last week to the discrepancy between what prunes could be laid down here at and what they were selling at and suggested that the matter should be investigated by the Dominion authorities. Evidently the dumping placed upon prunes and plums has not had the desired effect as all markets were loaded with them for several weeks past. Now B.C. prunes are on the market and also plums, these are dragging on sale. The pack is good and the only reason we can see for this slow movement is, that the public have been satiated with imported plums and prunes.

Interviews given out last week by Mr. Esling showed that he was able and willing to send on letters to the minister of justice asking special consideration for Pat Hanley, the Trail convict, but the same Mr. Esling is now trying to excuse his lack of action on behalf of the Valley plum grower by saying he never made any promises in connection with dumping legislation.

If in June the Liberal minister of customs set a dumping clause at work that saved the strawberry situation, that same dumping clause was available in August, and for the asking Mr. Esling could have had it set to work to fix the selling price of American plums at a figure that would have shut them out as effectively as were the trawberries, but Mr Esling knew so little of the fruit industry that he made no move whatever to help the plum grower in a season where more than a few of Mr. Esling's former friends, who need the money, have tons of plums that will not be picked.

Stated briefly, this is the Dumping Clause the Review insists Mr. Esling should—and could—have got into action, and for his failure in this matter he should pay dearly in votes on Tuesday next.

The customs probe is not finished but it is definitely established that the Conservative-controlled Senate killed the Old Age Pension Bill. If Harry Gale deserves no support on account of Mackenzie King's responsibility in connection with customs affairs, surely similar treatment is due Mr. Esling for the contempt shown the people's interests by Esling's friends in the Senate. Many West Kootenay people are personally interested in having a pension for their old age, but they are not convinced that the Liberals are the only sinners in customs department management.

If every constituency in Canada heeded the advice of Premier Meighen and voted against opposition candidates the next parliament of Canada would seat 245 Conservatives—a perfectly ridiculous as well as dangerous situation to bring about. The duty of every riding is to select the most capable representative offering and in West Kootenay that man is Harry Gale. Even the Tories admit he stands head and shoulders over W. K. Esling as to business ability; and it is this admitted superiority of Mr. Gale that prompts the Tories to talk "outsider"—its all they can trump up against Gale.

Fresh Groceries

of Reliable and Standard Quality

Our quick turnover enables us to supply you with Fresh and Dependable Groceries. Our package goods, such as Jams, Jellies, Vegestables, Spices, Soups, etc., are known for their purity and flavor, as well as being moderate in price.

Vegetables and Fruits Fresh Daily.

CRESTON MERCANTILE COMPANY
LIMITED

Pure beer promotes true temperance

WHEN pure beer, as is the case of British Columbia, is available to the people, the drinking of liquors of high alcoholic content is lessened and true temperance is promoted. The legal, above-board and Government controlled sale of beer in British Columbia, in licensed premises by the glass and in Government stores by the bottle, has removed this Province from among the communities in which alcoholism is a factor of importance.

The attempt at total prohibition made in the United States early showed its complete bankruptcy from a moral point of view and its utter failure as regards enforcement. Now its ill consequences from a social standpoint are becoming evident.

To mention only one result, among seven million people insured by the Metropolitan Life of New York the death rate from acute alcoholism has increased 600 per cent. since the enforcement of prohibition was attempted. Which means that as pure beer was taken from the people an illicit trade in concentrated and easily handled liquor of high alcoholic content, and mostly poisonous, sprang up and drunkenness increased.

Recent deaths from poison alcohol, made from motor radiator spirit, in Ontario and New York afford an example of the harm of preventing the use of light beverages such as pure beer. This flood of death-dealing poison, naturally, did not affect Quebec, where pure beer is to be had by the people in the most free and open manner.

The people of British Columbia are protected against the danger that comes from making distilled liquors a beverage—for which they were never intended—and against the poison brews that flood the United States, for British Columbia is provided with pure beer by the five modern plants of the Amalgamated Breweries, the sale of which is supervised and controlled by the government throughout.

Pure beer is a healthful and invigorating beverage of a definite food value, with an alcoholic strength of 4½ per cent., as required by law in British Columbia, only sufficient to stimulate the digestive system in the most favorable degree. Its consumption, inasmuch as it displaces the drinking of strong distilled liquors, is a GUARANTEE OF TEMPERANCE.

The members of the Amalgamated Brewers are: Vancouver Breweries Ltd., Rainier Brewing Co. of Canada Ltd., Westminster Brewery Ltd., Silver Spring Brewery Ltd., and the Victoria Phoenix Brewing Co. Ltd., where the beer supplied to the people of British Columbia is made.

This advertisement is not published or displayed by the Liquor Control Board or by the Government of British Columbia.

CORPORATION OF THE VILLAGE OF CRESTON

SALE OF LANDS FOR TAXES

I HEREBY GIVE NOTICE that on Thursday, September 30, 1926, at the hour of 10 a.m., at the Municipal Building, Creston, B.C., I shall offer for sale at public auction the lands in the list hereinafter set out, of the persons in the list hereinafter set out, for the delinquent taxes unpaid by said persons on the 30th day of September, 1926, and for interest, costs and expenses, including the cost of advertising said sale, if the total amount due for period ending September 30, 1926, is not sooner paid. List of properties is as follows—

NAME	Plan	Lots	Block	Acrge	Location	1926 Taxes.	1926 Penlty.	1925 Taxes.	1925 Penlty.	1925 Int.	1924 Taxes.	1924 Penlty.	1924 Int.	Advtg.	Other Costs	Total
Murdock, W. Burn	1161	Pt. 525	1 to 14	15.865	Hillside Rd.	$19.00	$1.90	$15.85	$2.40	$1.45	$15.85	$2.40	$2.90	$2.50	$3.18	$67.43
Hatfield, Samuel	693	Pt. 18–20	21		Fourth St.	12.30	1.23	18.50	2.77	1.70	18.50	2.77	3.40	2.50	3.15	66.82
Constable, Guy	384	6	23		Victoria Av	3.60	.36	4.00	.60	.36	4.00	.60	.72	2.50	.80	17.54
Powell, G. B.	693	8	29		Fourth St.	3.09	.30	2.50	.40	.24	2.50	.49	.50	2.50	.60	13.03
Wiles, Mrs. Annie	693	7 to 11	49		Fourth St.	10.95	1.10	13.25	1.95	1.21	13.25	1.95	2.43	2.50	2.40	50.99
Wiles, Jess	693	12 to 15	49		Fourth St.	3.60	.36	3.00	.45	.28	3.00	.45	.56	2.50	.68	14.88
Gunn, Mrs. H. C.	693c	6	A		Wilson Av	5.25	.52	6.75	1.00	.62	6.75	1.00	1.25	2.50	1.25	26.89
Clarest, Mrs. Olive	693d	54	D		Reil Av.	1.20	.12	1.00	.15	.10	1.00	.15	.20	2.50	.30	6.72
Myers, J. E.	883	4	E		Fifth St.	1.20	.12	1.50	.25	.14	1.50	.25	.28	2.50	.35	8.09
Craig, W. G.	693b		F	5	Fifth St.	15.10	1.50	12.60	1.90	1.16	12.60	1.90	2.32	2.50	2.55	54.13
Crompton, J. A. P.	851	Lot B and 9A of Lot 525, descrbd as Lots 11 and 12, Block 11, Dow Addition.			Hillside Rd.	13.20	1.32	15.00	2.25	1.38	15.00	2.25	2.76	2.50	2.75	58.41

Dated at Creston, B.C., September 7, 1926. W. O. TAYLOR, Treasurer.

Loyal Orange Lodge, No. 2095

Meets THIRD THURSDAY of each month at Mercantile Hall. Visiting brethren cordially invited.

W. H. CRAWFORD, W.M.

PIGS FOR SALE—Young pigs, Duroc-Jers y-Chester White, ready Sept. 30 Vaness Ranch (Alice Siding), Creston.

The people at West Creston will be favored with Anglican church service on Sunday afternoon at 3 o'clock at the schoolhouse.

We are now in a position to supply all your needs in

GAS - Lubricants - COAL OIL

The quality of all the Canadian Oil Company products is too well known to need comment and the price is right—made in Canada, too. One trial will convince you that SILVERLIGHT IS THE COAL OIL TO use. Burns with a clear flame and no smoke.

Cereals, Sugar, Nails, &c., always in stock

FARMERS' SUPPLY DEPOT

Your Pocket

used as a bank has many disadvantages.

Money carried in it is easy to spend on trifles or may be lost or stolen.

Weekly deposits in our Savings Bank will accumulate rapidly.

Small or large accounts are welcome.

652

THE CANADIAN BANK OF COMMERCE

Capital Paid Up $20,000,000
Reserve Fund $20,000,000

Creston Branch - D. T. Scrimgeour, Manager

Nelson Protective Association
(A 1500 CLUB)

THE COST IS SMALL AND THE BENEFIT IS LARGE. Why not take advantage of this opportunity to help those who look to you for protection? Join now.

ENTRANCE FEE $7.00. *AGE LIMIT 55 YEARS.*
Persons of either sex eligible. *Applicant pays the doctor's fee.*

For full particulars write

R. J. STEEL, Secretary, Box 158, NELSON, B.C.

P. BURNS & CO., Ltd.
MEAT MERCHANTS

TRY OUR
SHAMROCK PORK SAUSAGE
An economical dish, easy to serve.

Shamrock Brand HAM, BACON and LARD
GLENDALE CREAMERY BUTTER
Government graded, highest quality.

FRESH and CURED FISH
all varieties.

Choicest BEEF, PORK, MUTTON, VEAL, LAMB
BURNS' IDEAL POULTRY FOOD
increases egg production and produces better poultry. Buy the best.

Local and Personal

FURNISHED ROOMS—Two furnished rooms suitable for light housekeeping. Mrs. John Arrowsmith, Creston.

Tuesday is election day and polling will be from 9 a.m. to 7 p.m., town time, and the polling place will be in Mercantile Hall as usual.

LIBERALS—Members of the Liberal transportation, and campaign committees, and all others interested are asked to meet at the committee room, on Monday night at 8 sharp.

The shooting season opens on Wednesday morning, and with the recent heavy rains helping to fill up the flats sloughs the season for ducks and geese should be much better than a year ago.

The Presbyterian Sunday school picnic was held on the flats on Labor Day, but due to a heavy rainstorm about 5 o'clock proceedings had to come to an earlier-than-intended finish.

The Presbyterian Ladies' Aid are serving light lunch on election day, Tuesday, Sept. 14th, from 11 a.m. to 4 p.m., in the basement of Trinity United Church. Hot dogs and coffee a specialty.

COAL—place your orders at once for the winter's supply of coal, and be sure of not being short of fuel. Due to an expected car shortage delivery of coal is liable to be uncertain, hence the need of placing orders early. H. S. McCreath, Creston.

Remember the chicken dinner on election night, Tuesday, September 14th, given by the L.O.B.A. ladies in their lodgeroom over the Mercantile Company store commencining at 6 o'clock. Popular prices of 50 and 25 cents.

The best attended dance of the season was that of Labor Day night in the Grand Theatre ballroom under Rod and Gun Club auspices. The music was by Mrs. Lister's three-piece orchestra and a splendid supper was served.

As will be seen by announcement in this issue Creston Valley Co-Operative store have put on a daily delivery, and all orders received up to 2 p.m. will be delivered the same day. Special delivery will be made when requested.

The Conservatives had a good turnout for their final rally of the campaign, which was held in the Grand on Friday night, and was presided over by Major Mallandaine. Th speakers were Rev. F. B. Stacey and W. K. Esling.

Miss Edith Crawford is another Creston student who will take fourth year high school work in Nelson. A year has been added to the high school term for pupils who wish to attend Normal school and qualify for a first-class certificate.

The heavy rains at the end of August is bringing along much of the garden seed planted in June which failed to get a start earlier due to exceesively dry summer. If the frost holds off fresh vegetables will be in abundance this fall.

The sale of lands for taxes in the village will be held on September 30th, and the list of lands to be sold is advertised in this issue. Since the first of the month three parcels of land delinquent for taxes have paid up and are withdrawn from the list.

The ladies will be particularly pleased to know that S. A. Speers will have his big range of fall trimmed hats on sale on election day, Tuesday, 14th, as well as the 15th, 16th and 17th. These are the newest styles and moderately priced. Make your selection early.

FOR SALE—Pigs, six weeks old Sept. 18th, $6. John R. Miller (Alice Siding), Creston.

Creston high and public school opended for the fall term on Tuesday morning with a big opening day attendance at both schools. In the public school it looks as if all the seating space will be required. Miss Hardy enrolled 25 new beginners on opening day.

WANTED—Old horses and cows. F. K. Smith, Creston.

PIGS FOR SALE—Well bred pigs, six weeks old. $5. Rrs. J. B. Rudd, Wynndel.

Light and Heavy
Shoes Made to Order
New Stock of Harness
Second Hand Store in connection

A. Mirabelli
Shoe and Harness Repairing

CHEVROLET PRICES Again Reduced

Roadster with high pressure tires	$ 814.00
Touring " "	814.00
Coupe—with 29 x 4040 balloon tires	1,020.00
Coach " "	1,020.00
Sedan " "	1,134.00
Landau Sedan " "	1,185.00
Commercial Chassis with high pressure tires	652.00
Passenger Chassis with high pressure tires	652.00
Utility Express Chassis 30 x 5 tires	895.00
Extra for low pressure tires on Roadster & Touring	30.00
Extra for Disc Wheels on Passenger Models	25.00
Extra for full cord tires on Commercial Chassis	25.00
Extra for windshield and sedan springs on Pass. Chassis	20.00

SPORT ROADSTER

A dashing play car that once again demonstrates Chevrolet's ability to give Greater Quality at Low Cost. Finished in Duco, in three different color combinations with Vermillion wheels. The SPORT ROADSTER also features the following special equipment:

Genuine brown leather upholstery. Special Seat back and springs. Genuine Burbank top and side curtains. Top boot and tire cover in brown imitation leather to harmonize with the upholstery. Nickle plated windshield side arms. Windehield side wings. Automatic windshield wiper. Rear vision mirror. Bumpers, Bumperettes, scuff plates and stop lamp. Nickle plated head lamps and cowl lamps. Special radiator cap

PREMIER GARAGE
PALMER & MAXWELL
SERVICE ON ANYTHING OPERATED BY GASOLINE

Save Money

It is not always easy to save but those who do save prosper. As a little money is accumulated it should be placed in a Savings Bank account where interest will be paid and the principal sum be secure. There is a Savings Bank Department at every branch of this Bank. 39

IMPERIAL BANK OF CANADA
CRESTON BRANCH,
C. W. ALLAN, Manager.

ANNOUNCEMENT

I am still in a position to sell you any car you wish at same price as the dealer in such make can, and will give you the same reliable service to the car of your choice.

REMEMBER, I STILL HANDLE FORD CARS along with all other lines, and Parts to repair any car I sell.

BEVAN'S GARAGE
Exclusive Ford Dealer : : CRESTON

Printed Butter Wraps at The Review

RED ROSE
"is good COFFEE"
72.

Canada's Year Of Jubilee

The Dominion of Canada has entered upon its diamond jubilee year and on July first next year Canadians will celebrate in a fitting manner the sixtieth anniversary of Confederation.

It will be most timely and in every way appropriate if in the months intervening before that historic date all Canadian organizations make it the chief item in their programmes to study Canada, past, present and future, and to present facts to their members and the people generally relative to the history, the development, the resources, and the boundless possibilities of the country.

Canada's diamond jubilee year presents a glorious opportunity to all our organizations to make this a "Canada First" year. Would it not be a fine thing if, say once a month, every Canadian Club, Rotary Club, Kiwanis Club, Lions, Gyro, and other service organizations, every Homemakers and Community Club, the Canadian Legion, all fraternal bodies, I.O.D.E., Y.M.C.A., Y.W.C.A., United Farmers, churches and schools devoted a meeting to some one phase of Canadian life, history or development.

Indeed, why should the Departments of Education of the several Provinces not arrange a special programme of studies in regard to Canada, all designed to make our people better informed regarding the constitutional development of government in Canada, our position in the Empire, in the League of Nations, and better acquainted with the principles and procedure of government in Canada, the administration and enforcement of law, in a word, the growth and development of Canada from the status of a Crown Colony to a self-governing nation within the Empire and with full nationhood among the nations in the League of Nations?

This jubilee year presents a golden opportunity for the presentation of historical plays and pageants designed not merely to entertain and bring out th artistic qualities of our people, in their preparation and presentation, but also to instruct in a most effecive way.

The twin Provinces of Alberta and Saskatchewan are this year celebrating their coming of age as autonomous provinces, and advantage is being taken of this occasion to depict in various ways the growth and development which has marked the past two decades. In a special way these facts are being presented by floats in parades in connection with our summer exhibitions. But why should plans not now be made, not only in the West, but throughout the length and breadth of the Dominion, to present at every exhibition next year through means of floats, parades and pageants the Canada of 1927 as contrasted with the Canada of 1867?

Canadians, it is true, are not much given to this sort of thing. We are a reserved people and hate to display our feelings and emotions. We are not given to flag-waving. But surely all can unite in making the diamond jubilee year of Confederation an exception. We have hundreds of thousands of citizens, born in other lands and under other flags, who have chosen Canada as the land of their adoption. This jubilee year should be so utilized as to acquaint them with Canada's past history and achievements, to instill in their hearts and minds a real pride in Canada, to enthuse them with a desire to be Canadians in every true sense and meaning of the name.

If for one solid twelve month the people of this Dominion thought, talked and preached Canada, the cumulative effect in the arousing and development of a real national spirit would be tremendous. It would operate to break down old barriers of race and creed, would wipe out purely sectional considerations, jealousies and suspicions, and create an entirely new spirit throughout the land.

Canada is worthy of the very best that her people can give to it. Let us unite, therefore, in giving to Canada one year of undivided loyalty, considered thought, and unselfish devotion—a year of study of Canada, a year of service in endeavoring to arrive at a fuller understanding of her problems and needs, a year of unremitting effort to solve those problems and meet those needs.

Objectionable Motor Signs

Move Made in New Jersey to Revoke Licenses of Motorists With Offensive Placards

Commissioner Dill, of the New Jersey motor vehicle department, said he will attempt to revoke licenses of motorists who display offensive signs beneath registration plates.

Commissioner Dill said he believed this step was the only possible one to abate the evil. He added it was wrong to offend the public with placards on which profanity even was hinted at.

One of the signs to which he objected particularly reads: "If you can read this you are too damn close."

Okanagan Lake Service

New C.N.R. Steamship Service On Okanagan Lake

Announcement is made of the opening by the Canadian National Railways of a steamship service between Kelowna and Penticton on the Okanagan Lake. A new steamship, the Pentowna, will make two trips each way daily, except Sunday, starting July 15. This extends the passenger service which was put into operation with the completion some months ago of the new Canadian National line between Kemloops and Kelowna and gives a complete service from Penticton connecting with the Continental Limited east and west from Kamloops.

Children Cry for

Fletcher's
CASTORIA

MOTHER:— Fletcher's Castoria is a pleasant, harmless Substitute for Castor Oil, Paregoric, Teething Drops and Soothing Syrups, especially prepared for Infants in arms and Children all ages.

To avoid imitations, always look for the signature of Chas. H. Fletcher. Proven directions on each package. Physicians everywhere recommend it.

New Type Of Bandit

Confidence Men In England Use Crossword Puzzle As Lure

Crossword puzzle bandits are latest things in British crookdom. Even the Englishman's reserve cannot withstand the desire for advice in the search for words to fill the crossword puzzle squares. Hotel lounges are the favorite haunts of crooks who wrinkle their brows over a rare Australian bird in three letters, and then lean over to a prosperous squire from the country to ask for aid. Sooner or later the conversation turns to get-rich-quick schemes. Scotland Yard is on the trail of two crossword puzzle tricksters who posed as gentlemen farmers and separated a real dirt farmer from Aylesbury from his bank roll. The confidence men are described as suave and well-spoken but poor spellers.

2 Years' Backache Subdued by "Nerviline"

"Backache was the bane of my life, and for two years I was so lame as to be unfit for work," writes E. S. Sloane, from Georgetown. "While in Smith Bros.' Drug Store, I heard of Nerviline being a wonderful pain-destroyer, so I decided to try Nerviline. Thanks to Nerviline, my two-years' backache was rubbed away, and to-day I am perfectly well."

All those who suffer from weak, aching backs, those whose muscles are stiff, whose joints are swollen, let them try Nerviline—the liniment that never fails. 35c at all dealers.

Manitoba Industries

The largest group of industries in Manitoba, in number of establsihments, is wood and paper products, of which there are 213, according to figures compiled by the Industrial Development Board of Manitoba. Next in order come vegetable products, with 190 plants; chemical products, with 129; and textile products, with 89.

GIRLHOOD DANGERS

Come Through a Weakening of the Blood—A Tonic is Needed

In their early teens it is quite common for girls to outgrow their strength, and mothers should carefully watch the health of their daughters at this time. It is when the strength is sapped by rapid growth that anaemia develops. The first signs may be noticed by peevishness, langour and headaches. The face grows pale, breathlessness and palpitation become apparent, with low spirits and depression.

Neglected anaemia often leads to a decline, but if you see that your daughter's blood is enriched, there need be no cause for anxiety. The finest blood-builder ever discovered is Dr. Williams' Pink Pills. They will build up your girls' health and ensure for her healthy womanhood. In proof of this Mrs. George Justason, Black's Harbor, N.B., says:—"I think Dr. Williams' Pink Pills a wonderful medicine. My daughter, Margaret, was in such a badly run down condition that we feared she was going into a decline. Her face was pale, the least exertion would leave her breathless and she suffered from headaches. She had no appetite and lost a lot in weight. Up to the time we began giving her Dr. Williams' Pink Pills, no treatment had helped her. But thanks to the use of this wonderful medicine she is again well and strong, showing no signs of the trouble that had so weakened her."

In all troubles due to weak, watery blood, Dr. Williams' Pink Pills will be found a reliable remedy. Sold by all medicine dealers or sent by mail at 50 cents a box by The Dr. Williams Medicine Co., Brockville, Ont.

Invited To Palace

Spanish Workman Did Not Recognize King Who Gave Him Lift

Here is another story to add to the many good ones told about King Alfonso of Spain.

Driving recently just outside Madrid, the king's car came to a standstill, and a minor adjustment had to be made by the chauffeur. At that moment a tired-looking workman, who was walking in the same direction, came up, and, not recognizing the king, asked him for a lift as far as Madrid. The king, with a smile, told him to jump up, and the car convoyed him swiftly to his humble dwelling in the slums of Madrid. Then the king shook hands with the amazed workman, who had begun to thank him. "Good-bye old man," he said. "Have a good rest, and if you want anything at any time, come and see me at the palace."

Minard's Liniment for Sore Feet

A Superior Milk Cap

A milk cap should do more than fit the mouth of a bottle. It should also be easily removable—impervious to water—neatly printed.

All these features are combined in the Appleford milk cap. Made of quality board it hugs the lip of the bottle, yet is so pliable it is quickly removed. All pores are filled with wax to protect the milk from moisture or contamination. The printing is clear-cut and distinctive.

Write for samples and prices.

Appleford COUNTER CHECK BOOK COMPANY LIMITED
HAMILTON, CANADA

WESTERN AGENCIES
Pacific Waxed Paper Co. 320 Davie St. Vancouver
Western Waxed Paper Co. 290 McDermott Ave. Winnipeg
Hunter Martin & Co. Regina

Use Bad Language

Modern Mother Responsible For Great Deal of Loose Speech

Bad language of the modern mother is responsible for a great deal of loose speech among school girls, Miss Mary Morrison, principal of the Francis Holland School for Girls, told the annual conference of the head mistresses' association in London.

"For years we have made allowances for father's strong language," Miss Morrison asserted, "but now mother is nearly as bad, and it is having a serious effect on the girl's speech among themselves. This is all a part of the so-called greater freedom."

Drives Asthma Like Magic. The immediate help from Dr. J. D. Kellogg's Asthma Remedy seems like magic. Nevertheless it is only a natural remedy used in a natural way. The smoke or vapor, reaching the most remote passage of the affected tubes, brushes aside the trouble and opens a way for fresh air to enter. It is sold by dealers throughout the land.

An Unexpected Sequel

Man Failing to Carry Out Death Pact Condemned For Murder

A death pact drama at Southport had an unexpected sequel. The young man aged 18 and his sweetheart of the same age agreed to commit suicide together. The girl died. The man failed to make good his share of the fact and as a result the court has condemned him to death for murder. The law holds that if two persons agree to commit suicide, and, in consequence, one of them dies, the survivor is guilty of murder.

The cheapness of Mother Graves' Worm Exterminator puts it within reach of all, and it can be got at any druggist's.

Population and War

Militarists in all countries demand an increasing population, in order that an unfailing supply of recruits may ensure the national safety in the next war; but then they also hold that wars are inevitable owing to the pressure of expanding populations.—London Spectator.

Minard's Liniment for Rheumatism

More Bicycles Than Cars

Every sixth person in France has a bicycle, the total number being about 6,400,000. There are ten times as many bicycles in the country as autobiles.

Moscow Shirks Responsibility

Could Have Prevented Financial Help Being Sent to British Strikers

Moscow obviously is lying when it tells Great Britain that it is unable to prohibit Russian "trades unions" from sending money abroad to aid trades unions in other countries and disclaims all responsibility for the financial help sent from Russia to British strikers while the general tie-up was on, and afterward, upon refusal of the managers of the strike to accept it, transferred to the miners' federation.

If, as the Soviet outfit asserts, there is no prohibition in its domain "against the remittance of money abroad, but only the obligation to obtain a permit for such remittance," that prohibition is lacking because the Moscow chiefs for their own reasons have purposely let down the bars, and the very statement that a permit is necessary is an admission that it lies within the power of Bolshevist Government to put them up again at any time, and in any particular instance, as it pleases.—Detroit Free Press.

Powerful Medicine. — The healing properties in six essential oils are concentrated in every bottle of Dr. Thomas' Eclectric Oil, forming one of the most beneficial liniments ever offered to the use of man. Many can testify as to its power in allaying pain, and many more can certify that they owe their health to it. Its wonderful power is not expressed by the small price at which it sells.

He had just arrived from the old country and was not familiar with the use of the telephone, so he took down the receiver and demanded:

"Aye vant to talk to my wife."

The operator's voice came back sweetly, "Number, please?"

"Oh," he replied, "she bane my second vun."

Use Miller's Worm Powders and the battle against worms is won. These powders correct the morbid conditions of the stomach which nourish worms, and these destructive parasites cannot exist after they come in contact with the medicine. The worms are speedily evacuated with other refuse from the bowels. Soundness is imparted to the organs and the health of the child steadily improves.

In a certain town in Italy the taxes are levied according to the weight of the taxpayer. The fat man is assumed to be prosperous and charged on his poundage.

If you find that you are being driven to despair, get out and walk.

BAYER Genuine ASPIRIN

Proved safe by millions and prescribed by physicians for

Colds	Headache	Neuritis	Lumbago
Pain	Neuralgia	Toothache	Rheumatism

DOES NOT AFFECT THE HEART

Safe — Accept only "Bayer" package which contains proven directions.
Handy "Bayer" boxes of 12 tablets
Also bottles of 24 and 100—Druggists.

Aspirin is the trade mark (registered in Canada) of Bayer Manufacture of Monoaceticacidester of Salicylicacid (Acetyl Salicylic Acid, "A. S. A."). While it is well known that Aspirin means Bayer manufacture, to assist the public against imitations, the Tablets of Bayer Company will be stamped with their general trade mark, the "Bayer Cross."

Two Prairie Provinces Will Attain Their Majority In Regard To Age On Sept. 1st

The two Canadian provinces of Alberta and Saskatchewan attain their majority in regard to age on September 1st next. They will then be 21 years old as provinces of the Dominion. Prior to that date the area they now embrace had the status of territories administered largely by the Canadian Federal Government.

The occasion of the two provinces reaching their majority provides an interesting retrospect. In 1905 the combined population of Alberta and Saskatchewan was 400,000 in round figures. It is now 1,500,000. The value of the annual agricultural production has increased in 21 years from about $40,000,000 to $785,000,000.

Alberta's wheat area is now nearly thirty times that of 21 years ago. The production of grains is nearly fifty times as great as in 1906. The average yield of wheat in 21 years has been over 18 bushels to the acre. Less than 11,000,000 of the 60,000,000 acres suitable for farming are sown to field crops. In this period Alberta has developed a dairy industry with products totalling in value more than $20,000,000 annually.

Twenty-one years ago Saskatchewan produced 26,000,000 bushels of wheat. Last year the yield was over 240,000,000 bushels, more than half of the total wheat production of the Dominion. It is now the principal wheat growing area in North America, if not in the world.

While wheat is still the main crop, mixed farming has made rapid progress in all parts of Saskatchewan. Twenty-one years ago butter was imported by the carload into the province. Last year the creamery butter production amounted to fifteen million, eight hundred and fifty thousand pounds. There still remains 58,000,000 acres in Saskatchewan suitable for profitable farming.

These two youngest of the nine sisters that form the Federal Union of the Dominion of Canada have reason to be proud of the robust state of their progress in 21 years.

Amateur Mushroom Cultivation

The Fall Is the Best Time For Preparing Beds

Few people have no taste for mushrooms and many would like to grow them. The latter would be well advised to send to the Publications Branch of the Department of Agriculture at Ottawa for Circular No. 45, wherein Mr. H. T. Gussow, the Dominion botanist, tells of the requirements of a promising bed of mushrooms. The circular, it might be stated, has been specially prepared for amateurs, who are advised to proceed slowly at the start and to take care that the fundamentally important facilities are provided. In the first place the cultivation of mushrooms out of doors in Canada is not recommended as a warranted success. As they do not require light, a cellar below a dwelling or a place used for storing vegetables will answer. The fall of the year is considered the most suitable time for preparing the beds. The fundamental requirements, says Mr. Gussow, are the facilities with which the requisite temperature and degree of moisture may be maintained and controlled, keeping these elements at a uniform level, being the first condition to success. Nothing, says our authority, seems more disturbing than sudden drops in temperature or the absence of a system of ventilation preventing the regulation of moisture in air and bed. Proceeding from this counsel the circular deals with the necessity of manure and methods of treatment, preparation of the beds, the spawn and specific manner of cultivation.

Wool Exports

Total exports of wool from Canada in the fiscal year ending March 31st, 1926, amounted to 6,514,767 pounds, valued at $2,342,887, as compared with 5,625,264 pounds, worth $2,434,524 in the previous fiscal year. Contrary to the previous year, when the United Kingdom received large shipments, practically the entire export clip went to the United States, which took 6,468,804 pounds, valued at $2,325,754.

Losses During Haymaking

Rough Handling is the Cause of Serious Damage

The time of cutting of various forage plants for hay purposes plays a very important part in both the total amount and the palatability of the nutrients obtained, but even though the crop is cut at the present time, the subsequent method of handling may result in serious loss. The following practices are recommended by G. P. McRostie, forage crop specialist of the department of agriculture at Ottawa, as material aids in preserving the original food value during the curing process: Get the hay into swaths or cocks before the leaves become dry through to shatter; in showery weather cut only limited quantities and get this cocked up as soon as it is fit; handle as lightly and carefully as circumstances will allow.

Rough treatment of the harvested fodder during curing, or allowing it to lie in the swath until the leaves are quite dry, increase the losses due to shattering to an alarming extent, especially in the cases of the clovers and alfalfas. It should be remembered that the leaf is not only the most palatable portion of the various grasses and clovers, but contains a considerably higher percentage of protein than do the stems.

Just As Good

"Do you have animal crackers?"

"No, but we have some very nice dog biscuits."

The Care Of Growing Pullets

Development of Pullets For Early Winter Egg Production

Good parent stock, good shady range, a well balanced ration and comfortable housing are essential for the development of pullets for early winter egg production. Without a free range they will not be properly matured before weather conditions make it necessary to put them into winter quarters. Dry, well-drained land with plenty of shade and growing green feed are essential.

From the age of two months a dry mash, consisting of equal parts, by weight, of cornmeal, bran, shorts, ground oats, and beef scrap should be kept before the pullets constantly in self-feeding hoppers. In addition a semi-wet mash consisting largely of chopped green feed such as mangel tops, alfalfa, clover, cabbage leaves, corn or sunflower tops, etc., should be given twice a day. It is also necessary to keep before the pullets constantly a hopper of good mixed grain and a supply of milk. Clean, fresh water should be before the birds at all times and oyster shells and grit should be always available.

The pullets should not be kept in the same quarters as hens. A portable colony house on skids can be made inexpensively. It should be dry and well ventilated with plenty of space, as on no account should there be overcrowding.

The Overhead

Boss.—"What's this item on your expense account: "Overhead expense $1?"

Travelling Salesman.—"That was an umbrella I bought."

The days are past when the grocer used to stick a potato carelessly on the spout of a kerosene can.

Agricultural Colleges Have Contributed Enormously To Farming Industry In Canada

Western Land Prices Low

Great Inducement For Immigrant Farmer Says Governor of Hudson's Bay Company

Speaking at the annual meeting of the Hudson's Bay Company in London, Charles Vincent Sale, governor of the company, in referring to the heavy taxation of the company reminded the proprietors that it all had been charged to capital receipts in respect of land. Consequently 2,819,000 acres which still remained in possession of the Hudson's Bay Company, were an entirely free asset.

The governor pointed out that the present price of land in the prairie provinces of Canada was lower than that of similar land in any other part of North America, despite the fact that the average tax on farm land was lower in Canada than in the United States and the average yield of spring wheat was high.

Available figures suggested that the prices of farm lands in Canada were as low as they ever would be, he continued.

Here, then, was the great inducement which Canada offered to the immigrant farmer—the cheapest land with the highest yield in the North American continent.

Not Too Exacting

Luncher (to a man who is making off with his overcoat).—"I beg your pardon, sir, but in case we don't meet again, may I have a couple of cigars out of the pocket?"

Agricultural colleges, demonstrating and experimental farms have meant enormously increased production in Canada and have very considerably more than paid for their upkeep in that and other respects, maintained Principal J. B. Reynolds, of Guelph Agricultural College, in the course of an address at a luncheon, under the auspices of the Kiwanis Club of Ottawa, and members of the Canadian Society of Technical Agriculturists. Principal Reynolds urged there might well be a science of agricultural apologetics, as there was of theological apologetics, the idea being to bring home to the people at large the enormously beneficial results of technical training and of scientific agriculture.

Principal Reynolds maintained that the choice may lie as between fewer men farming on scientific lines and with a higher standard of living, and many farming, but with a low standard of living. According to some agriculturists it was not difficult to account for a certain amount of exodus from the farm as the need for so many men working is reduced by scientific methods.

The principal was not enamored of so-called synthetic farming. He told of a friend who merged six one hundred-acre farms into one six hundred-acre farm, and when he saw him recently he had had to send several thousand dollars from his city business to make up a deficit on the operation of the big farm.

Free Homesteads Taken

A Great Deal of Free Land is Still Available in the West

In the month of May this year 545 homesteads were taken up in Western Canada, an increase of 231 over the number of entries in May, 1925. Of the total of 545, seventy-two entries were made by Americans. In Saskatchewan there were 242 entries of which 133 were in the Prince Albert district and 109 in the Moose Jaw area. In Alberta the entries totalled 230, of which 149 were in the Edmonton district, 44 in Peace River and Grand Prairie, and the remaining 17 in the Calgary and Lethbridge districts. The entries in Manitoba totalled 70, of which 54 were in the vicinity of Dauphin and 16 in the Winnipeg district.

The Canadian Government still has fairly large areas of land for homestead entry in Manitoba, Saskatchewan and Alberta, and in the Railway Belt and Peace River Block in British Columbia. Free grants of 160 acres are made to British subjects or those who declare their intention of becoming British subjects. An entry fee of $10 is charged by the Canadian Government and certain conditions of residence and cultivation are required to be fulfilled within three years.

The homestead lands are now a considerable distance from the railways—40 to 60 miles—and consequently settlers with some capital may regard the purchase of good farm lands close to railways and markets at $15 to $20 an acre on long terms of payment as a better economic proposition.

Co-operative Hatchery

Will Be Established in Calgary in the Near Future

A province-wide co-operative hatchery and brooding establishment will be started in Calgary in the near future, as soon as a building site has been selected. It is the object of the establishment to have four units for the first year. Each unit comprises a 15,000 egg capacity electric incubator and 600 feet of brooding houses. The farmers will send their eggs to the hatchery where they will be hatched in the large incubators and the chicks kept until they are old and strong enough to look after themselves, when they will be shipped back to the farm.

Mother.—"Oh, my boy will die! My boy will die!" she sobbed. "He will not take the medicine that would save him!"

Boy (in bed).—"Don't cry, mother, father'll be home soon and he'll make me take it."

It's easy to be patient when you have nothing at stake.

Trail Riders' Third Annual Pow-Wow

1. Ready to go after pitching camp
2. Scouting ahead.

The grave old mountains that surround the beautiful little Ptarmigan valley near Lake Louise will hear and see things this summer that will remind them of the good old days when Indian hunters and warriors made the hills echo with their shouts when they danced about their great campfires; for this lovely spot has been chosen by the Order of Trail Riders of the Canadian Rockies to be the place where they will hold their annual Pow-Wow on August 1, following the official trail rides.

Many parties have camped in Ptarmigan Valley, but never such a one as there will be this summer when trail riders gather from all over the world to attend their great feast. Then the deep silence of mountain and lake will be broken for one day when the hoof-beats of several hundred ponies sound through the valley.

From all indications the Pow-Wow of 1926 will be bigger and merrier than those of previous years. At noon on August 1, two parties of trail riders will meet at the camp in the valley, pitch their tents, and when night falls, light a great fire around which the official ceremony will be held, and join in singing trail riders songs.

There will be two official trail rides this summer, both a five-day ride and a three-day ride. Members going on the longer ride are meeting at Lake Louise, so famous for its beauty and its magnificent Canadian Pacific Chateau, on July 29, and following the trail up the Bow Valley to Mosquito Creek, making a side trip to Bow Pass, then up over Molar Pass, and up the little Pipestone to Baker Lake, so by Ptarmigan Lake to Ptarmigan Valley. They plan to make 20 miles a day for the first three, 16 miles on the fourth day, and 9 miles on the fifth.

Those taking the three-day ride will start from the Banff-Lake Louise road and follow the trail past Johnstone Creek to Baker Creek and Baker Lake, and so to Ptarmigan Valley. This party will travel more leisurely, making about 14 miles a day for the first two and nine miles on the third day. After the Pow-Wow all the trail riders will return to Lake Louise by Corral Creek.

The Order of the Trail Riders is just three summers old this year, and already has a membership of about 600, more than 100 of which have enamel buttons showing that they have travelled more than 2,500 miles. The rest have buttons, too, different kinds, according to the distance they have travelled: a bronze button for 50 miles, a silver one for 100 miles, a gold one for 500 miles, and a gold and enamel one for 1,000 miles.

Its aims are chiefly to encourage horseback travel through the Rockies, to promote the breeding of suitable saddle horses for high altitudes, to keep up old trails and build new, to protect the forests and encourage the love of outdoor life and the study and conservation of wild life, to prepare and circulate maps of existing and proposed trails, and help maintain the observance of close and open seasons for fish and game.

The order has recruited its members from all classes, all ages and all parts of the world. Last year's Pow-Wow was attended by artists, writers, European nobility, Indian chiefs and American millionaires. Leading the ride was a lady of seventy, while a lad of twelve brought up the rear.

ANNOUNCING A

A Daily Delivery Service

We have pleasure in announcing that we have inaugurated a Daily Delivery Service from our Creston store. Delivery the same day is guaranteed on all orders received up till 2 p.m. and where necessary special delivery will be provided.

Our new store is fully stocked with all lines of general store goods, and prices are right.

With the added convenience of prompt delivery we can give the all round service you have been waiting for. A trial will convince.

CRESTON STORE

Creston Valley Co-Operative Assn.

TRANSFER AND HAULAGE

MOTOR AND TEAM SERVICE AT ALL HOURS

COAL AND WOOD

LETHBRIDGE DIAMOND and CARBON
Also Blacksmith's Coal

COAL IN STOCK ALL THE TIME

S. M. WATSON

PRICES REASONABLE PHONE 80

Sportsmen Attention!

I have a complete stock of

Dominion and Western Shot Shells and Rifle Cartridges.

See me first for your supply of Shot Shells for the opening day of the season, Sept. 15th.

I carry a complete stock of 10, 12, 16 and 20 guage Shot Shells.

Try a box of the New Imperial 8 Long Range Shot Shells loaded with Diamond or Oval Smokeless Powder.

Get your B.C. Hunting Licenses at my shop.

V. MAWSON

Local and Personal

WANTED—Old horses and cows. F. K. Smith, Creston.

Cabbage, carrots, onions, potatoes for sale. Fred Lewis, Creston.

Mrs. Beninger was a visitor with Nelson friends a few days last week.

The committee of the Anglican Church will meet on Suneay after evensong.

PIGS FOR SALE—Well bred pigs, six weeks old, $5. Rrs. J. B. Rudd, Wynndel.

FOR SALE—Pigs, six weeks old Sept. 13th, $6. John R. Miller (Alice Siding). Creston.

FOR SALE—Team and harness in good condition, well broken. A. N. Couling, Creston.

Mrs. Cherrington is spending a few days with Nelson friends this week, leaving on Monday.

ROOM AND BOARD—For one or two persons. Apply Mrs. C. Fransen, Barton Ave., Creston

SECONDHAND STORE—Alex. Mirabelli reminds all that his secondhand store, next the shoes shop, is well stocked up in all lines, and that he is prepared to buy anything.

Mr. and Mrs. Stanley Patterson are away on a visit with relative at Sandpoint and Dover, Idaho.

Jim Cherrington left on Monday for Nelson, where he will take fourth year high school in that city this term.

PIGS FOR SALE—Young pigs, Duroc-Jersey-Chester White, ready Sept. 30. Vaness Ranch (Alice Siding). Creston.

Rev. S. and Mrs. Newby were motor visitors to Yahk on Labor Day. The Misses Hamilton accompanied them.

The annual harvest thanksgiving service at Christ Church this year will be held the second Sunday in October.

Miss Marion Learmonth is taking fourth year high school work at Nelson this term, leaving for that city on Monday.

The people at West Creston will be favored with Anglican church service on Sunday afternoon at 3 o'clock at the schoolhouse.

Mr. and Mrs. G. Nickel were motor visitors with friends in Coeur d' Alene, Idaho, for a few days the latter part of the week.

APPLE HAULING—We have a Ford truck and are prepared to haul apples on shortest notice, charges are reasonable. Premier Garage, Creston.

FOR SALE OR TRADE—Two horses, buckskin, 4 and 5 years old, 1300 lbs., $75 head, or will trade one of them for a good cow. O. Ringheim, Wynndel.

The fall fair directors remind all school scholars that the usual school sports will be a feature of this year's fair, and on a bigger scale than a year ago.

The weather prophets are already beginning to predict an early and severe winter. Outward appearances certainly indicate the early winter, alright.

Andrew Robertson arrived on Monday from Weyburn, Sask., and will attend high school at Creston this term, making his home with his uncle, S. A. Speers.

The addoess at Christ Church on Sunday evening next will bear reference to the badge of the Angiican Young People's Association—The Shield of Faith.

The weather has a distinctly fall flavor to it, and with the apples coming in almost two weeks ahead of normal it looks as if the expected early winter might materialize.

J. S. Tempest, the department of the Interior engineer, who has been here for ten days making an official report on the Creston Reclamation Company, Limited, holdings on the flats on behalf of the indian department, completed his work on Thursday last and gone a short holiday with his son at Kelowna.

Anglican Church Services

SUNDAY, SEPT 12

CRESTON—8 a.m. and 7.30 p.m.
WYNNDEL—11 a.m. WEST CRESTON—3 p.m.

To the

ELECTORS of WEST KOOTENAY

It affords me great pleasure in announcing that, if you do me the honour of electing me as your representative in the forthcoming election, I shall be pleased to advocate, support and do everything in my power to accomplish the following:—

1. A further reduction in tariff on all implements of production, on motor cars and on the necessities of life.
2. A further reduction in income tax and all other forms of taxation.
3. A National Financial Policy that will have the effect of reducing Government expenditures and reducing the National debt.
4. The immediate introduction and passage of an Old Age Pensions Bill, reducing the age limit from 72 to 65 and without waiting for the Provinces to agree upon same.
5. Every possible form of Government assistance to the Agriculturalist, the Fruit Grower and all others engaged in our basic industries.
6. Government assistance for the establishment of a system of Cold Storage Plants that will facilitate the marketing of our fruits, etc., on a profitable and sound basis.
7. A very thorought investigation of the Customs and and all other departments of Government and applying whatever remedy may be necessary to assure clean and efficient Government throughout Canada.
8. The securing of the necessary capital for the establishment of industries that will develop our great natural resources, establish a payroll and create prosperity.
9. Establishment of an Iron and Steel Plant and Pulp and Paper Mills together with any other industries which can be established on a sound and paying basis.
10. A bigger and better Western Canada. A more developed British Columbia. A more prosperous West Kootenay. A united Dominion of Canada.

If you approve of the above and can conscientiously do so, I respectfully request that you favor me with your influence and your vote on September 14th. In return, I pledge myself to give you and your interests my very best and undivided attention.

Yours respectfully,

R. H. GALE
LIBERAL CANDIDATE

WE ARE NOT INQUISITIVE

But we are concerned where you buy your Drugs, Fancy Goods, Toiletrees and Drugstore merchandise

We are well equipped to serve you with every item in drugstore merchandise and in up-to the-minute fashion.

Seasonable merchandise on display. Let our competent staff help you. They can—that is why we have them.

CRESTON DRUG & BOOK STORE

GEO. H. KELLY

Grand Theatre **Sat., Sept. 11**

COFFEE!

BULK - SPECIAL ROASTED

We have handled this same blend of Coffee for the past five years. It is truly a Coffee of exceptional qualities; a blend we feel certain will please you point. The greatest number of cups per pound is obtainable, and a pouud package will win your favor. At low price of SIXTY CENTS PER POUND.

Dry Goods Groceries **S. A. SPEERS** Furniture Hardware