Provincial Library apl 27 /33

THE CRESTON REVIEW

Vol. XVIII. CRESTON, B. C., FRIDAY, AUGUST 27, 1926 No. 28

Kitchener

Mr. and Mrs. Walter Walby, Elmo Walby and Alex. Mennie motored to Kuskanook on Sunday where they spent the day.

Miss Evelyn Hurry of Creston spent the weekend in town, guest at the McConnell Hotel.

Messrs. Pervin Comeau and Charles Penson fo Duck Creek arrived on Monday and are leaving on Tuesday for prairie points.

Clifford Fennessy, who is employed with the Sash & Door Company, Limited, spent the weekend with his parents at Cranbrook.

Mrs. Joe Langlois of the Russell Hotel,made a business trip to Creston on Monday. Mr. and Mrs. Lindbloom and son, Elmer, were business callers at Creston on Saturday.

Miss Beatrice Molander left on Thursday for Creston where she is is visiting with Mrs. Charles Fransen.

Mr. and Mrs. L. Leamy and son, Jim, were Sunday visitors here, coming up by auto.

Mr. and Mrs. Charles Nelson went to Creston on a business trip, getting back on Tuesday.

Miss Olga Nelson left on Friday for Yahk, where she is the guest of Mrs. Rattray.

Mr. and Mrs. Carl Anderson and son, Ludwig; Miss Edith Geroux and Cyrille Senesael motored to Creston on Saturday and witnessed the picture show "Tumbleweed" at the Grand.

Mrs. Geo. Young and son, Jack, of Creston, spent the weekend here, the guest of her sister, Mrs. Driffl.

Harry Spence and son spent the weekend at their home in Cranbrook. Roy Burch of Yaok was a business visitor here on Wednesday.

Rev. A Appelt, Lutheran pastor at Creston, took service here on Sunday morning with a fine turnout of worshippers. He brought both his sons with him, and they are visiting with Mrs. W. Walby for a few days.

Mr. and Mrs. A. Simpson and son, Claude, and daughter,Mrs.N.Molander and son, of Spokane, all left for the prairie by car, and will remain for the harvest and threshing work, returning late in the fall.

Mr. and Mrs. F. Sanberg of Lumberton were weekend visitors with Mr. and Mrs. B. Johnson at tne Kitchener Hotel.

Miss Bessie Woodman of Cranbrook was a visitor with Mrs. Hunt on Monday.

Mr. and Mrs. Andy Wickholm and son, George; and Fred Smith spent Sunday at Kuskanook, making the trip in the former's Chevrolet.

Misses Alice Molander and Laura Andeen, Mr. and Mrs. Fred Androsoff, and M. P. Molander, were at Creston on business trip Saturday, motoring up.

Cyrille Senesael of Lumberton was a weekend business visitor at Kitchener He went back on Sunday.

Don't forget the dance in Hunt's Hall, Saturday, August 28th. Mrs. Lister's orchestra will supply the music. All come and have a good time.

A. E. Davies, road superintendent, and George Hendren, also of Creston, were visitors here on Tuesday.

Mr. and Mrs. E. Graham of Calgary, Alberta, and Mrs. Fred Foyston of Invermere were motor callers Monday.

Mr. and Mrs. Walter Walby, Elmo Walby, Miss Louise Pendry and Alex. Mennie were motor visitors at Creston on Saturday evening for the picture show.

Miss Elsie Nelson left last week for Michel, where she will make a short visit with friends and relatives.

Mr. and Mrs. F. Sanberg and Mr. and Mrs. B. Johnson and son, Robert, motored to Creston on Sunday to enjoy the sights and sounds of the metropolis.

Charles Stahl of the Page & Hill Cedar Company, Spokane, was a business caller on Thursday. J. E. Webster, Swift's salesman,Cranbrook, and B. Webster, Edmonton, Alberta, were business callers the same day.

Mr. and Mrs. W. Strong were motor visitors to Canyon on Saturday. A. Wickholm, Myrtle and Will Wickholm, and Miss Mildred Andeen were motor visitors there the same day.

Miss Mamie Farrell of Moyie is here on a visit with Mrs. B. Johnson of the Kitchener Hotel.

Ira Franks of the Leadville Mining Company staff, is away on a short vacation at Spokane.

W. R. Parker and M. R. Belanger of Cranbrook were here on business on Tuesday.

Misses Laura Andeen and Esther Nelson, Jack Dodds, Ray McKelvey and Jas. McGovern were auto callers at Yahk on Thursday.

Alf. Speaker arrived on Tuesday from Bull River, at which point he has been employed fop some time. He is back in the employ of the Continental Lumber & Pole Company.

Edgar Benny, of Creston, and Arthur Hurry and Geo. Huscroft, fire patrolmen of the same place, were business visitors here on Saturday. A. Sprout of the Tuxedo Spice & Coffee Company, Calgary, was a business visitor on Monday.

Col. Fred Lister, M.P.P., was here between trains one day at the end of the week, talking organization in the interests of W. K. Esling, Conservative candidate. He was accompanied by R. Walmsley and R. S. Bevan.

We understand we are having Miss Grace Rendall back in charge of the senior room of the public school this term, and are sure everyone will be pleased to hear of her return. However we are sorry to lose Miss Louise Bevan, who has resigned, and whose place will be taken by Miss Marguerite Crawford of Creston, and we wish her every success.

Mrs. Hunt and daughter, Clara, had quite a novel trid to the Leadville mine on Sunday, accompanying Mr. Hunt who took up a load of steel rails which are to be used in the tunnel. This is only part of the equipment he has to freight up, there being quite an assortment of other equipment lying at the C.P.R. station. He will make another trip this week with ore cars, steel, pipe, etc., and it looks as if he will be kept busy until snow flies.

Lister

J. C. Helme, who has been on a two weeks' holiday at the ranch, has returned to Kimberley, where he is employed in the concentrator.

Mrsr Dalbridge left a few days ago for Calgary, Alberta, where she is expecting to remain for some time.

Walter Simpson of Lacombe, Alberta, is here at present on a visit with Col. and Mrs. Lister.

Registrar R. T. Milner will have the voters list posted at the first of the week. Look it over to be sure no names are omitted.

Messrs. Crooks, Mordecai and Orme, Old Country miners who were here a couple of weeks ago leaving for Fernie, have struck work at Coal Creek, and are hoping it will be dermanent.

Miss Clodagh Hall of Victoria, who has been here on an extended visit with Col. and Mrs Lister, is leaving for home this week.

Col. Fred Lister is helping with the Esling campaign at present and last week spoke at several meetings at the other end of Creston riding.

Lister experienced the excitement of a fifteen-minute airplane display on Wednesday afternoon when two machines of the U.S. forestry patrol service did some circular movements over the area, and then flew south again.

John Malthouse has been award the job of janotor at Lister schiol for this term, but no one submitted a tender for the repair work the board will be having done. Bids are now called for the wood supply amounting to twelve ricks of 20-inch wook.

Lady Liberals Ready for Fray

There was a fine turnout of Creston District Liberal ladies on Friday night at Trinity Church basement when the finishing touches were put on the women's organization that is handling the present federal campaign.

Mrs. J. W. Dow was voted to preside and talk on the campaign issues were given by Mrs. Harry McKowan of Cranbrook, who spoke at some length on the campaign in general. Mrs. (Hon.) Dr. King of Cranbrook, who was at Ottawa during the whole session spoke informally of all the events of the past session of parliament, and dealt more particularly with the numerous outstanding events immediately preceding dissolution. Mrs. Charles J. Little, who has had charge of ladies' Liberal organization work at Cranbrook for some years, spoke on organization and how to get results on polling day.

The addresses aroused the ladies to a high pitch of enthusiasm and a Wynndel delegation of at least fifteen along with the Sirdar delegation were grouped to handle the campaign at those two points, with Mrs. Harry Irving, Mrs. T. Dunseath and Mrs. E. Uri as the Wynndel campaign committee, and Mrs. Whiteside the Sirdar representative.

At this end a representive campaign committee was namel for Creston, with Mrs. Dow in charge, and Mrs. M. J. Body, secretary. Mrs. E. Cartwright and Mrs. F. Staples are Erickson's representatives, and Mrs. A. D. Pochin the Canyon delegate, and these had their first meetings this week when the voters list was given a thorough going over and a list of names to be added was prepared and handed in to the registrars.

The first series of Liberal meetings in the Valley is announced for next week, when Mrs. Ralph Smith, Canada's first lady member of parliament, will be here for four meetings, as follows:

Wynndel—Tuesday, August 31st, at 2.30 p.m., in the United Church.

Creston—Tuesday, August 31st, at 8 p.m., in Trinity Church basement.

Canyon City—Wednesday, September 1st, at 3 p.m., at the Community Hall.

Kitchener—Wednesday, September 1st, at 8 p.m. at Hunt's Hall.

Mrs. Smith has been busy all week addressing meetings at points in West Kootenay and has been attracting large audiences everywhere. She is a practical and capable speaker and appeals as strongly to the men as the ladies, and the men are specially invited to hear her.

At Creston extra chairs are being put in Trinity basement and there will be a seat for everyone. There is no definite announcement as to when Harry Gale will make a speaking tour of the Valley but it will likely be the last week of the campaign, and will be accompanied at his Creston meeting by Attorney-General A. M. Manson.

Liberal Rallies!

Wynndel
United Church, 2.30 p.m.
TUESDAY, AUGUST 31st.

CRESTON
Trinity Church Basement
TUESDAY, AUG. 31, 8 p.m.

Canyon City
Community Hall, 3 p.m.
WEDNESDAY, SEPT. 1st.

Kitchener
Hunt's Hall, 8 p.m.
WEDNESDAY, SEPT 1st.

SPEAKER:

Mrs. Ralph Smith

Canada's First Lady Member of Parliament.

Sirdar

Sid McCabe and E. J. Brawn of the B & B crew were home from wycliffe for the weekend,

Haying operations on the flats were completed last week, and George Jansen made a business trip to Creston on Monday.

C.P.R. Supt. Flett and Engineer Robertson were here on a visit on Thursday last, making an inspection of pole line construction between the steel span and Washout Creek.

Jas. Cook of Creston was a visitor at the North ranch one day the fore part of the week.

Mrs. Heap and Mrs. Whiteside were at Creston on Friday night last attending the Ladies Liberal organization meeting addressed by well known Cranbrook lady Liberal workers, including Mrs. (Hon.) Dr. King.

Mrs. Martin and Mrs. Loasby, who have been away since the end of June on an old country tour, are due to sail on August 26th from Cherbourg on the C.P.R. liner Melita. Whilst away they were visitors in France, Ireland and Belgium, as well as England.

T. Rogers was a business visitor at the metropolis on Tuesday.

The girls camp at Kuskanook closed on Wednesday and the only big excitement at the lakeside resort is the Sunday influx of autoists, in which Kitchenea is always well represented.

The voters list for Sirdar will be posted at the postoffice at the first of the week. Registrar Loasby has added the names of every voter he can get track of but asks that everyone look over and advise him of any omissions.

Arrangements are under way for a large delegation of Sirdar ladies to visit Wynndel next Tuesday afternoon when Mrs. Ralph Smith speaks at a Liberal meeting in the United Church at 2.30. The ladies will go up by train and will be motored back after the meeting.

Canyon City

Jeff. Knott and Ernest Stephens were eastbound passengers at Erickson on Tuesday, leaving for Staveley, Alberta, to assist with the harvest.

Geo. Niblow is spending a few days at Calgary, Alberta, on a business trip this week.

Bill Hale left a few days ago for Trail, where he is on a visit with his father.

Mrs. Ted Strong and Miss Nissie McRobb are leaving this week for Willow Point, where they will be on the apple packing staff at that point.

Mary, the nine year old daughter of Leonard Olson, was taken to Cranbrook hospital last week, where she underwent an operation for appendicitis, and is making a very satisfactory recovery.

W. Ridd was a Cranbrook visitor a couple of days last week, making the trip by auto.

Mrs. A. G. Samuelson is away at present on a visit with relatives and friends at Cranbrook and Wardner.

Mrs. Harback and daughter, Molly, of Vulcan, Alberta, who have been visiting with Mr. and Mrs. Knott while guests of Pastor Harback, left for home at the end of the week.

Some of the bad spots in the roads in this section are having attention from the government road crew which is busy spreading gravel where most needed.

The voters list for Canyon will be posted at the postoffice on Tuesday, and for the balance of next week it is still possible to have names added, although this hardly likely as registrar E. Young has made every possible effort to put every name on the first list he makes up.

Miss Arabella Cleave of Kaslo is renewing acquaintances in Canyon and is guest of Mrs. McRobb.

Mr. Hougland of Kimbereley, who recently purchased the A. R. Swanson ranch here, has just brought in a carload of effects from that town. His wife and family arrived some days ago.

Axel Berggren and John Nygaard, who have had a pole hauling contract at Creston with J. B. Winlaw for some weeks past, have the job finished, and are home again.

C. A. Robinson, superintendent of the Coldstream irrigation system, states that constuction is about completed and water will be turned on at the end of the week. About 100 acres will be given irrigation by this system.

Erickson

Mrs. Putnam got home on Monday from Cranbrook where she has been with Beth, who is a hospital patient in that town, and is now making a slow but sure recovery.

Dick Penson is leaving this week for Staveley, Alberta, to help with the prairie harvest and threshing.

Both the Growers and Exchange warhouses are hives of activity these days, and up till Wednesday had rolled twenty-five cars, Three of them were apples and the balance mixed car lots.

Miss Ruby Palmer left on Thursday last for Maidstone, Sask., to resume her position as principal of the school at that point.

Mr. and Mrs. William Miller, an elderly couple who have made their home here the past three years, left on Thursday last for Chapleau, Ontario, where they will reside in future.

R. J. Long was a business visitor at Vernon last week for a meeting of the board of directors of the Associated Growers, on which he is the Creston district representative,

E. Cartwright and T. W. Bundy were two distinguished listeners to the Coldstream Guards Band at Nelson on the 14th, returning the following day.

F. Putnam was at Cranbrook a few days last week, getting back on Saturday. The impression in that town is that Dr. King will win East Kootenay.

The petition asking for the gravelling of the lower Creston-Erickson road has received definite consideration. If there are funds it will be started this year; if not it will be got at early in 1927.

Mrs. (Hon.) J. H. King, Mrs. C. J Little and Mrs. Harry McKowan of Cranbrook, who spoke at the Ladies Liberal rally at Creston on Friday night, were guests of Mrs. F. Staples during their stay in the district.

Registrar L. Leveqe will be posting the Erickson voters list at the first of the week. He has gathered up all possible names but to be sure none are overlooked it will be well for everyone to make sure they have been registered.

Ottawa Engineer Here

C. H. Tempest of Calgary, Alberta one of the engineering staff of the department of the interior, was here on Tuesday and Wednesday making an inspection of the area the Creston Reclamation Company Limited, proposes dyking. His department is in charge of Indian affairs and as some of the indian lands are within the prodosed area Mr. Tempest will report specially on their behalf. He went to Nelson on Wednesday to examine all the maps and data in the office of water recorder Biker, and will spend the next week on the flats, and at Bonners Ferry where he will look into the dyked lands and their dyking at that point.

TRADE MARK YOUR MEAT

Oatmeal was just plain oatmeal until some bright mind produced a superior grade in an attractive package, gave it a name and sold it for a higher price.

Apply this sound selling policy to your business by using Appleford Sani Wraps. They "trade-mark" your meat, protect its flavour and advertise your name and selling message.

Write to-day for full information and prices.

Appleford COUNTER CHECK BOOK COMPANY, LIMITED
HAMILTON, CANADA

WESTERN AGENCIES
Pacific Waxed Paper Co. 320 Davie St. Vancouver
Western Waxed Paper Co. 290 McDermott Ave. Winnipeg
Hunter Martin & Co. Regina

Agricultural Wealth Of The Prairies

In this year when the twin Provinces of Alberta and Saskatchewan will celebrate their coming of age as autonomous units in the Canadian Confederation, it is not only interesting but appropriate to note the truly amazing progress made by Western Canada in a space of time so brief as to be considered but a passing moment in the life of a nation. When the West was first opened to settlement with the advent of the C.P.R., predictions were made that a great future awaited it, and these were renewed when twenty-one years ago the Old North West Territories passed and the Provinces of Saskatchewan and Alberta came into being. But even the most optimistic could hardly foresee such growth as has actually been recorded.

Twenty-one years ago Manitoba had a population of about 300,000, and in creating the two new Provinces they were each credited with an estimated population of 250,000 As a matter of fact the census the following year disclosed a much smaller figure. Compared with less than 700,000 population in the three prairie provinces in 1905, it is confidently predicted that this year's census will show a population of approximately two and one-half millions.

According to a recent estimate by the Dominion Bureau of Statistics, the gross agricultural wealth of Canada in 1925 was $7,832,942,000, almost one-half of which was credited to Manitoba, Saskatchewan and Alberta. Although the youngest of all the provinces Saskatchewan occupies second place in gross agricultural wealth, being exceeded by Ontario only, while Alberta and Manitoba occupy fourth and fifth places respectively. The gross agricultural wealth of Saskatchewan last year is placed at $1,826,833,000, Alberta at $1,092,187,000, and Manitoba at $696,495,000. These are remarkable figures for such a young country, still in the initial stage of its development.

In annual agricultural revenue the strong position held by Western Canada is even more strikingly indicated. In land values and value of farm buildings the older and more populous provinces of Ontario and Quebec naturally outrank the West, but in the annual value of agricultural production the Western Provinces take a high place. The total agricultural revenue of Canada in 1925 is placed at $1,708,567,000, of which the three prairie provinces produced $803,730,000, Saskatchewan being credited with $416,022,000, or only $61,000,000 less than Ontario; Alberta with $245,662,000 and Manitoba $142,046,000.

In field crops, Saskatchewan comes first with Ontario second, Alberta third and Manitoba fourth. Ontario and Quebec lead in farm animals with Alberta third. In poultry and eggs Ontario and Quebec also lead, with Saskatchewan third. Alberta is fourth in the production of wool, while Manitoba occupies third place in the production of honey. The Western Provinces are out of the running in the production of fruits and vegetables, leadership in these lines belonging to Ontario followed by British Columbia, Quebec and Nova Scotia in the order named.

Considering the fact that the new twin provinces of the West were not quite nine years old when the Great War broke, and the unsettled and difficult years which have since intervened, the progress of the West must be regarded as altogether remarkable. It speaks volumes for the capacity of the country itself and the capabilities and energies of the people, while giving promise of a growth, development and prosperity within the next decade or two unsurpassed in all the past history of the Dominion.

There has been a consistent rise in agricultural revenue since 1921 following the unprecedented high war prices of 1918, 1919 and 1920. Equally gratifying is the definite tendency towards a greater diversity of crops. No longer is it possible to sum up Canadian agricultural revenue under the two headings of field crops and livestock. Dairy products, poultry and eggs, honey, fur farming and other pursuits now represent a respectable sum in the total of the Dominion's annual production of wealth.

One year hence Canadians will celebrate the diamond jubilee of Confederation. The Dominion is moving forward to observance of that anniversary with ever increasing confidence and pride in the country, under conditions of expanding trade, increased development of natural resources, greater industrial activity, marked advances in production along many lines, and particularly in agriculture and allied pursuits, a growing population, and increased financial power and general prosperity.

The Western Provinces are only just beginning to make their contribution to the growth and prosperity of the Dominion. No section of the Dominion will have a greater contribution to make in the years immediately ahead, and not in material things alone will that contribution be made, but in leadership in all things which make a people truly great, in statesmanship, in the arts and sciences, in the world of religion and social service. The record of the past two decades is but the promise of the future.

Ancients Had Their Sugar

Cultivation of sugar cane is among the extremely old agricultural pursuits, for it is reported that in India, before the Christian Era, soldiers of Alexander the Great brought back the "honey-bearing reed" from the banks of the Indus.—Detroit News.

Stiff Joints

and sore muscles are quickly relieved by a few applications of Minard's.

MINARD'S "KING OF PAIN" LINIMENT

Brother Had a Handicap

"Why do you always insist upon having the largest piece of pie, Harry?" asked the mother reprovingly. "Isn't your big brother entitled to it?"

"No'm," said Harry; "he was eating pie three years before I was born."

Minard's Liniment for Burns

Better C.N.R. Earnings

The gross earnings of the Canadian National Railways for the week ended June 7, 1926, were $5,048,860, as compared with $4,029,141 over the same week of 1925, an increase of $1,019,719, or 25 per cent.

Horses in England are decreasing in number at a rate of nearly 70,000 a year.

"So the shark took your leg?"

"Yes, but I wanted a new one, anyhow, the old one being too short."

Industrial Research

National Council of Women Advocate Retention of Trained Men and Women

A report prepared by Mrs. Ora Mackay, of Montreal, for the committee on immigration and colonization, was read by Mrs. Charles Thorburn at the National Council of Women conference held at Vancouver. The report pointed out that satistics showed that the universities of British Columbia, Saskatchewan, Alberta, Queens and Dalhousie alone have contributed a total of 1,108 trained graduates to the United States in less than ten years.

It was resolved that the National Council of Women endorse the proposed legislation as taken from the speech from the throne, regarding the matter of an industrial research organization, and to petition the government to subsidize the said organization for a period of years with the view of retaining the trained technical men and women to build up the nation.

Swollen Joints, Quickly Limbered Up

Rub On Nerviline

You would be surprised at the wonderful action of "Nerviline" in just such cases. Being thin and not an oil preparation, it is able to penetrate quickly, and down it sinks into the tissues, carrying its healing, soothing action wherever it goes. For stopping muscular or nerve pain, for easing a stiff joint, Nerviline is a complete success. Pain, soreness, stiffness all vanish before the magic power of this wonderful liniment. Nearly fifty years of success proves the merit of Nerviline, which is sold everywhere in large 35 cent bottles.

The Decline In Democracy

Representative Government Would Appear To Be In Serious Danger

It is becoming more and more evident that representative government is in very serious danger. It has been destroyed to all intents and purposes in Italy, in Spain, in Russia and in Greece; both in France and Germany its future cannot be regarded entirely confidently; and even in this country and the United States anti-democratic forces have manifestly increased and multiplied since the war.—London Daily News.

Wise and experienced mothers know when their children are troubled with worms and lose no time in applying Miller's Worm Powders, a most effective vermifuge. It is absolute in clearing the system of worms and restoring those healthy conditions without which there can be no comfort for the child, or hope of robust growth. It is a most trustworthy worm exterminator.

Grafts On Eyes

Sight has been restored or created in certain animals by the grafting of eyes, according to a recent experiment by Prof. E. Guyenot, of the University of Geneva. The subjects were tritons, a species of aquatic salamander. Out of 84 cases, three successes were reported.

Time has Tested It.—Dr. Thomas' Eclectric Oil has been on the market upwards of fifty years and in that time it has proved a blessing to thousands. It is in high favor throughout Canada and its excellence has carried its fame beyond the seas. If it were double the price it would be a cheap liniment.

Says Plants Have Brains

Noted Indian Physiologist Has Conducted Many Experiments

Sir Jagadis Chandra Bose, the noted Indian plant physiologist, has perfected a device that, he says, accurately measures the nervous impulses of a plant's fibres. He contends that vegetables feel, react and almost think in the same way as animals, but to a lesser degree. As a result of his experiments, Sir Jagadis asserts, he has become convinced that plants have brains, and that their thought processes can be ascertained.

Ceremony Was Delayed

A new viceroy is always sworn in, on his arrival in India, by the Lord Chief Justice of Bombay. When Lord Reading was sworn in an amusing incident occurred. A New Testament only was provided, so that the proceedings had to be adjourned while an Old Testament was fetched.

Minard's Liniment for Rheumatism

Says Water Will Replace Gasoline

Paris Scientist Working On Discovery For Auto Fuel

The town pump is coming back to usefulness. A Paris scientist is working out a discovery which, if it can be applied, promises to revolutionize economic production for the world. According to the professor, it is a mere matter of time and a question of making the necessary calculations in order to catalyze water and build a water-driven internal combustion engine, or to catalyze any other body, to transform the forces produced into energy-driven, productive machinery.

"We shall catalyze water," he says, "and you will have automobiles driven by hydrogen engines. That is a mere matter of time to establish plans. As soon as calculations are made to substitute water for gasoline, France will be freed from foreign bondage for her motive power. Preliminary formulae must be established. They will revolutionize modern industry."—Kingston British Whig.

Canadian Weekly Newspaper Association

Officers Are Elected at Annual Convention Held in Quebec

The seventh annual convention of the Canadian Weekly Newspaper Association was held recently in Quebec. Officers for the coming year were elected as follows:

President, J. A. MacLaren, of the Examiner, Barrie, Ont.

First vice-president, W. S. Wynn, of the Enterprise, Yorkton, Sask.; second vice-president, S. Ainslow, of the Graphic, Campbellton, N.B.

The following were elected as directors of the association: Hugh Savage, Leader, Duncan, B.C.; R. E. White, Sentinel, Kamloops, B.C.; H. C. McCrae, Herald, Hannah, Alta.; L. D. Nesbit, Mail, Bassano, Alta.; James McDonald, Courier, Unity, Sask.; S. J. Dornan, Despatch, Alameda, Sask.; D. C. Dunbar, Mercury, Estevan, Sask.

Wretched from Asthma. Strength of body and vigor of mind are inevitably impaired by the visitations of asthma. Who can live under the cloud of recurring attacks and keep body and mind at their full efficiency? Dr. J. D. Kellogg's Asthma Remedy dissipates the cloud by removing the cause. It does relieve. It does restore the sufferer to normal bodily trim and mental happiness.

Imports More Cream

The United States doubled importations of Canadian cream and fresh milk during May as compared with the previous month. In the past month, according to a report just issued by the Dominion bureau of statistics, 344,009 gallons of cream, worth $580,810, were exported to the United States as against 153,909 gallons valued at $252,810 in April.

For Catarrh.—It is one of the chief recommendations of Dr. Thomas' Eclectric Oil that it can be used internally with as much success as it can outwardly. Sufferers from catarrh will find that the Oil when used according to directions will give prompt relief. Many sufferers from this ailment have found relief in the Oil and have sent testimonials.

A woman always makes up her mind about a thing before she asks a man's advice, and if he happens to agree with her his reputation for wisdom is forever established.

A vegetarian says that his good health is the result of eating no meat and chewing it well.

WHEN USING WILSON'S FLY PADS

Best of all Fly Killers—10c and 25c per packet at all Druggists, Grocers and General Stores.

Rhodes Lectureship Announced

The foundation of a new Rhodes memorial lectureship worth about £500 annually, was announced at the Rhodes dinner by Sir Otto Bell, trustee of the Rhodes trust. The object of the foundation is to bring to Oxford some man or woman of pre-eminent distinction from some other country, particularly the United States, so that special learning may be made available to the university.

DELICATE GIRLS NEED NEW BLOOD

Which Can be Had Through the Use of Dr. Williams' Pink Pills

Nature intended every girl to be happy, active and healthy. Yet too many of them find their lives saddened by suffering—nearly always because their blood is to blame. All those with colorless cheeks, dull skins and lusterless eyes are in this condition because they have not enough red blood in their veins to keep them well and in the charm of health. They suffer from depressing weariness and periodical headaches. Dark lines form under their eyes, their heart palpitates violently after the slightest exertion, and they are often attacked with fainting spells. These are only a few of the miseries of bloodlessness. When the blood becomes thin and watery it can be enriched through the use of Dr. Williams' Pink Pills and the troubles that come from poor blood disappear. In almost every neighborhood you will find some formerly ailing girl who has a good word to say for this medicine. Among them there is Miss Ida M. Withrow, Harrowood Lands, N.S., who says:—"Dr. Williams' Pink Pills did more for me than all the other medicine I took, and I cannot praise them too highly. When I began the use of these pills I was in a terribly run down condition, very thin and very pale. My appetite was gone, and I had a tired, worn out feeling all the time. Doctor's medicine did not seem to improve my condition and I was getting greatly discouraged when a friend advised me to give Dr. Williams' Pink Pills a trial. After some urging I decided to do so. After taking six boxes I felt like a new person. I gained weight, had a good color, and an improved appetite, and the constantly tired feeling that had made me so miserable was gone. I took a few boxes more before I stopped, and by that time I had never felt so well in my life. I shall always feel very grateful to Dr. Williams' Pink Pills and strongy recommend them to those who are run down."

You can get these pills from your druggist or by mail at 50 cents a box from The Dr. Williams' Medicine Co., Brockville, Ont.

The thing we need most in this life is someone to make us do what we really can do.

Soft corns are difficult to eradicate, but Holloway's Corn Remover will draw them out painlessly.

A good resolution affords the maker great consolation, even though it lasts only five minutes.

Children Cry for

Fletcher's CASTORIA

MOTHER:— Fletcher's Castoria is a pleasant, harmless Substitute for Castor Oil, Paregoric, Teething Drops and Soothing Syrups, especially prepared for Infants in arms and Children all ages.

To avoid imitations, always look for the signature of Chas. H. Fletcher. Proven directions on each package. Physicians everywhere recommend it.

Canada Must Not Relax In Offering Inducements To Settlers From British Isles

The report of the British overseas settlement committee for 1925 shows how little Canada can afford to relax its activity if it wishes to fill its vacant spaces with Old Country stock. Whether it is recognized or not, there is considerable rivalry for these settlers. This country has to contend with the charms and the shillings of Australia, and, so far, does not appear to be getting the better of the bargain, says the Toronto Globe.

Last year out of 43,057 persons who left Britain under the overseas settlement scheme, 11,442 came to Canada. Australia got 23,427 and New Zealand 8,051, while 115 went to South Africa. So, if there is a disposition to believe that Canada can sit back in composure and await the arrival of a new population, even with the advantages and assistance offered, it should not be continued.

Australia is not overlooking any opportunity to get settlers from the British Isles. It is extending just as interesting inducements as this country, and is alert in following them up. Notwithstanding the new rates put into effect to this country—£3 to eastern ports and £9 to British Columbia—our friendly rivals on the other side of the world are ready to meet us. They have recently undertaken to raise loans to the amount of £34,000,000, to be apportioned among the various states of the Commonwealth, to assist in settlement. This is expected to provide for the admission of 450,000 immigrants, including 34,000 families, within the next five years. And Australia has considerable to offer new arrivals when they reach her shores.

This bidding for immigrants is ot decided advantage to those seeking new lands to conquer. Unassisted migration is falling off. It is evident that the country which shows the greatest energy and offers the greatest aid is going to get the people; and there is some chafing in the Old Land over the restrictions imposed—so much, in fact, that it will be a subject of consideration at the next Imperial Conference.

With this existing competition the whole question of immigration promises to take on added importance. Canada will have to be alive to her interests, but at the same time cannot afford to let down the bars to all who wish to come, or to go beyond the limits of reason in extending assistance. The country needs people, but the kind who will help themselves when given an opportunity.

The Red-Backed Cutworm

Summerfallow Method of Control Is Recommended

The red-backed cutworm, which feeds upon a wide range of food plants, is the most widely distributed and generally destructive cutworm in Canada. It is a constant hazard to crops in the prairie provinces, and is the most important kind of cutworm in Manitoba and Saskatchewan. In view of these facts the Dominion department of agriculture has issued a new bulletin on the red-back cutworm and its control in the prairie provinces. It is pointed out in the bulletin that fully half of the damage caused by cutworms to field crops and ninety per cent. of that to garden crops can easily be prevented, if the proper means of control are adopted. No spring-sown crops immune to cutworm injury are known, but fall rye is recommended as a resistant crop. In the bulletin, which may be obtained from the Publications Branch of the Department at Ottawa, the value of poisoned bait, even in fields, is emphasized, and a summerfallowing method of control is also recommended. This consists in cultivating frequently during spring and summer to bring weeds under control. Plough deeply in midsummer, using a section of harrow behind the plough, but otherwise leaving the surface as rough as is permissible, with due regard to moisture and conservation. Allow the land to crust and remain unworked until after the first week in September; then cultivate to destroy the weeds. The essntial point is to have the fallow crusted the period of flight of the moths, from about July 20 to September 5, in order to make the lands unsuitable for egg-laying.

U. S. Farmers Bought Seed

Growing Demand Is Shown For Canadian Registered Seed

"Farmers in the mid-Western States of the United States bought up practically all the available registered Canadian alfalfa seed last season, paying a considerable premium over the home grown seed, plus a duty of four cents a pound."

This statement from Peter Stewart, secretary of the Canadian Seed Growers' Association, is given in a recent report showing the increase in business being done by the association. Mr. Stewart says there is a growing demand from many lands for samples and quotations for Canadian registered seed which seems to point to possibilities for a flourishing export trade within the near future.

Recently the association shipped a big consignment of Canadian pedigreed Marquis wheat and Banner oats to the Argentine Republic.

Sheep Farming Favored

Desirable Form of Agriculture For Southeast Section of Alberta

Abandoned farms in the southeast of Alberta are being picked up cheaply by farmers, and it is reported that a favorable eye is being turned on sheep as the most desirable form of agriculture for the district. There is plenty of range for the small bands now in that country, and the chief concern of the flock owners is to raise enough winter feed for them. Corn appears to be one of the best crops in that direction. Many are planting sweet clover with their grain crops also, planning on pasturing this, or using it for hay next year.

Hint For Beekeepers

Deceiving bees with a new type of honeycomb adds greatly to the profits of beekeepers, according to the inventor of the device. By lessening the time needed to manufacture comb, it is said to enable the bees to double the output of honey. Aluminum combs are painted with beeswax.

Time seldom adds to the value of pictures painted by Hope.

The Cattle Industry

Western Progressive Advocates Putting Cattle On the Free List

The real way to assist the cattle industry of Western Canada is to get the United States to remove the duty or reduce it, G. G. Coote, Progressive member, Macleod, Alberta, told the House of Commons committee on agriculture. Mr. Coote said that the logical market for certain classes of Canadian cattle was in the United States, and that the closing of the market had been a serious blow to the industry in Western Canada. He favored putting cattle on the free list, but if that was regarded as impossible at present, he advocated making the Canadian tariff exactly the same as that of the United States with the definite provision that when that country made a reduction, Canada would follow suit. Canada was not afraid of competition from the American cattle, he said.

Colonel H. A. Mullins, Conservative, Marquette, opposed any move which would admit United States cattle to Canada. He feared that they would bring disease and infect the Canadian herds. The best market for Canadian cattle was in Great Britain, he said.

Hon. S. F. Tolmie, Conservative, Victoria, expressed the opinion that the United States would keep the tariff against Canadian cattle as long as it considered it in their interests to do so.

Mr. Coote stressed the importance of appointing a Canadian trade commissioner at Washington who would be in a position to look after the interests of Canada when legislation affecting this country came before congress.

Eggs Used In Tanneries

Special Mixture Valuable In First Process of Leather Making

Eggs that are worthless so far as food value goes, are not wasted by the large dealers, but are covered with kerosene after being broken, treated with boric acid and sold to tanneries for use in one of the first processes of making leather. The shells are removed by sieves and the egg mixture is placed in a revolving drum with the raw hides to make them pliant.—New York World.

If there is honor among thieves there should be some among politicians.

Results Of Another World War Would Be To Shatter Foundations Of Civilization

Sometimes it seems as though the great tragedy of the Great War had sunk below the threshold of the consciousness of our public men, says the New York Times. Petty fears, hesitations, formulas, resentments, difficulties have over-laid the memory of what happened to Europe and the world after Aug. 1, 1914. Sincere though such criticisms and cautions and anticipated difficulties with regard to the future may be, they shrink to their proper proportions when scaled against the possibilities of another world conflict.

In the war the European belligerents lost 8,500,000 in killed and wounded, to say nothing of the vast array of crippled and diseased. The United States spent two and a half times as much as on all of its previous wars. In nineteen months of actual hostilities we disbursed the equivalent of 84 per cent. of the total expenditures of the United States Government from 1791 to 1916. The money cost to Europe was, of course, far heavier. The total has been placed by the federal reserve board at 200 billion dollars. Experts have reduced this amount to pre-war or gold values, of which 10 billions would fall to our share. What does the loss of 70 billions mean to the nations of Europe? It is equivalent to the entire national wealth of Great Britain at the outbreak of the war, to something less than the joint national wealth of France and Italy. For all the European belligerents the war burned up approximately one-quarter of the aggregate national wealth.

What another world war would mean, nobody can foretell. There is the certainty of more deadly instruments of destruction than were employed in the last war. The nations have developed additional lethal poison gases. Experiments are conducted with disease-bearing bombs. There are submarines already in existence with a cruising radius of 16,000 miles, tanks that travel twenty miles an hour, super-cannon and aeroplanes. Intensified submarine blockades against the food of an entire nation, aerial bombardments on a grand scale taking no account of civilian populations, heavy guns throwing shells for a distance of 100 miles—it is plain that no one can foretell, in terms of arithmetic, what the casualties of another world conflict would be.

It is among the high probabilities that the political and social order of Europe, overthrown in Russia by the late war, badly shaken over the rest of the continent, would not survive another catastrophe. The present order will go and and in its place will assert themselves the doctrines of Lenin. The peoples of Europe, overtaken by another calamity like that of 1914, will not stop to balance the costs of war against the costs of communism. Rage and despair will send the peoples of Europe into the Bolshevist abyss. What that would mean we may conjecture from what it has meant in Russia. There the Communist experiment has cost more lives, in a single country, than the total of 8,500,000 dead for all the belligerents in the World War. National wealth in present-day Russia it is impossible to estimate. But not unfriendly observers have reported that the Russian people's standard of living is one-half lower than before the war. What the results of a similar experiment in the industrialized nations of Western Europe would be cannot be estimated, but can be summarized. Mr. Keynes speaks of Western Europe, under communism, going down into the pit of death.

Poultry Industry Is Aid To Population

Also Helps to Build Up More Prosperous Race

"The poultry industry will help to stem the tide of population from the country to the city and often across the border," declared Edward Brown, F.L.S., of London, England, speaking before the Provincial Poultry Association at the Veterinary College in Montreal.

Prof. Brown, who is president of the International Association of Instructors in Poultry Husbandry, is making a tour of Canada in the interests of the World Poultry Convention, to be held at Ottawa in the summer of 1927.

"The poultry industry will help us to build up a better and more prosperous race," he asserted, and showed it would provide a great deal of profitable employment, especially in Canada where opportunities are endless.

Several thousand delegates representing nearly all civilized countries, are expected to attend the congress, which is the third of its kind. The first took place in The Hague in 1921, the second at Valencia, Spain, in 1924.

R. J. C. Stead, director of publicity in the immigration and colonization department, stated that the benefits of the congress by no means were confined to poultry interests. The great number of visitors, particularly from Europe, would see in Canada a land where democracy and peace reign, and not a single defensive measure was necessary to keep harmony. It would also show them two great races with different languages—French and English—living together in like harmony.

Nurse Got Her Instructions

A student nurse, inexperienced in reading the clinical thermometer, was horrified when, taking the temperature of a patient, that instrument apparently registered 120. She hurriedly dispatch a note to the doctor, reading, "Please come at once. Mr. Jones' temperature is 120." The doctor did not come, but he sent this message, "You had better send for the fire engine. I can do no good."—The Argonaut, San Francisco.

Round up Of Wild Horses

Now Staging What May Be Last Event Of This Kind in the West

What may be the last wild horse round-up is now in progress in the stretch of territoryy between Medicine Hat and Standard, and between the Bow and Red Deer Rivers. The animals that are caught are checked over. Those that are useful are kept, those that are not are destroyed. The bands of wild horses have increased in the last few years until they have become a nuisance to the ranchers.

Poverty keeps off more cases of gout than all the physicians cure.

New Clan Donald Settler Shows Initiative

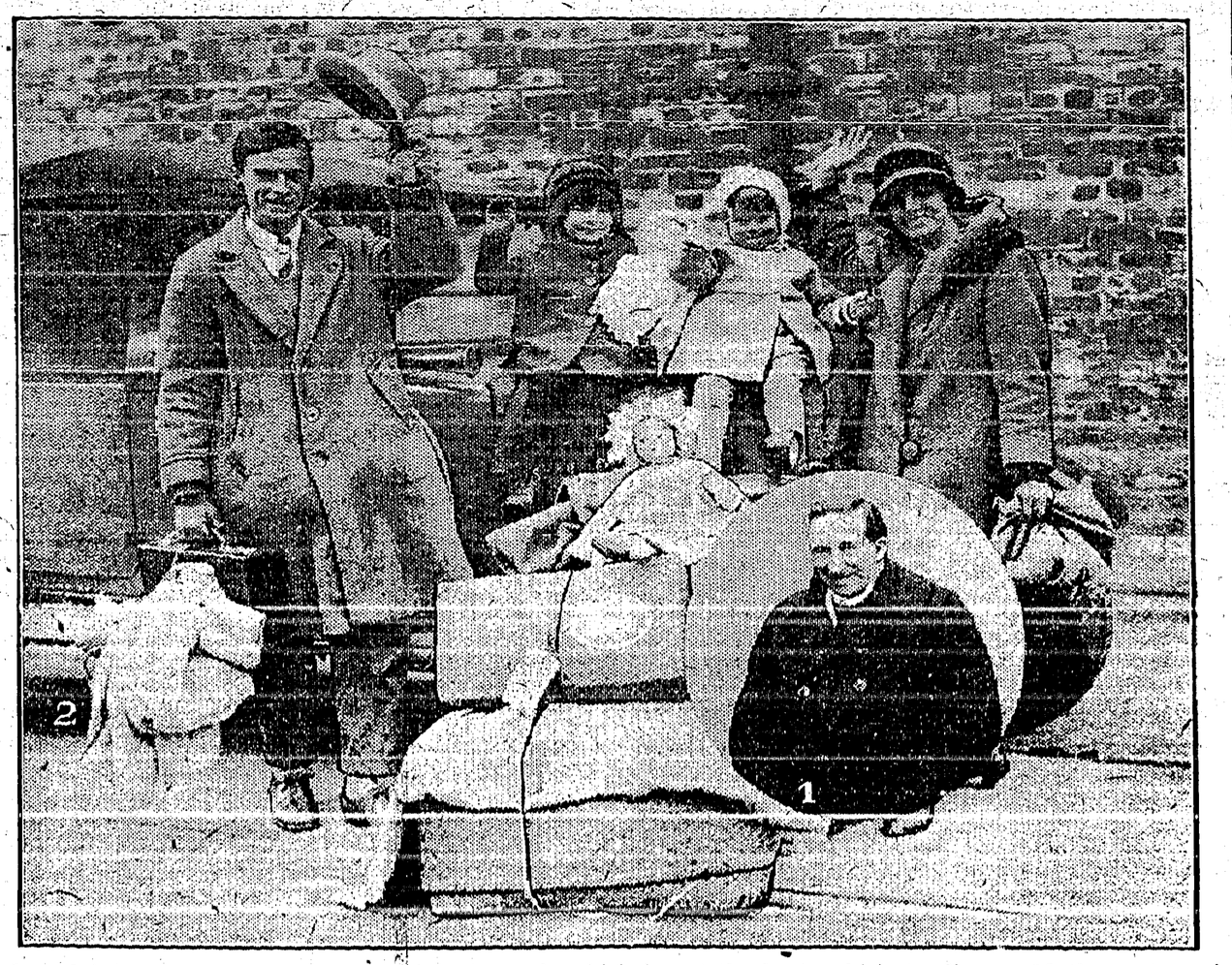

One of the many interesting features of the recent general strike in England was the achievement of the Shorter family, natives of Birmingham, who arrived recently in Canada on the Canadian Pacific liner Metagama. Mr. Shorter had made arrangements to sail from Glasgow, but owing to the strike he was unable to get a train and there were only ten short hours in which to get the boat.

The head of the family, having sold his effects in the Old Country, possessed a certain amount of cash. He bought a motorcycle with a side car, bundled his wife and two kiddies, baggage and dollies and all, into the vehicle, and made the 300-mile trip to Glasgow in eight hours. This left the thrifty Mr. Shorter two hours in which to dispose of the motorcycle, and he did so at a comfortable profit.

Commenting on Shorter's accomplishment, Father R. A. MacDonnell, who brought the party out on the Metagama, said it showed a spirit of initiative which would stand the family in good stead in their new venture in Canada. Insert shows Father MacDonnell, pioneer of the Clan Donald settlement scheme in Alberta.

THE CRESTON REVIEW

Issued every Friday at Creston, B.C. Subscription: $2.50 a year in advance. $3.00 to U.S. points.

C. F. HAYES, Editor and Owner.

CRESTON, B.C., FRIDAY, AUG. 27

Esling Should Explain

In the federal election of 1921 L. W. Humphrey, Farmer-Labor, had a majority of more than 1000; in 1925 Mr. Esling defeated the same Mr. Humphrey by a majority of 941, to be exact.

In almost 1000 new votes acquired by Mr. Esling from Mr. Humphrey it is fair to assume that there were more than a few Liberal and many independent electors, who favored Mr. Esling due to the sincere way in which he appealed for support on what was aken to be a genuine guarantee that Mr. Esling would stand up for the best interest; of West Kootenay; would give us a dumping clause "with teeth in it" (at least maintain, If not improve the prices paid fruit growers); and would support every economy.

. . . . . .

At the last session the minister of finance brought down what is known as the Robb budget. Amongst other things it wiped out the receipt tax; it substantially reduced—and on moderate incomes entirely abolished—the income tax; by lowering the duty it cut auto prices to an extent that has meant a saving of not less than $60 on every car purchased; and it gave Canada two cent postage.

The re establishment of penny postage will alone sav. Canadians $6,000,000; and this item along with the other three will mean a saving to Canadians of $25,000,000 at least this year Every voter in West Kootenay saves on the postage item. Many have already benefitted by the cut in auto prices, and many will save on the abolition features of the income tax, as well as on the doing away with the regulation requiring that a two-cent revenue stamp be affixed to all receipts over $10.

Although Mr. Esling himself directly benefits by the income tax cut; on the postage reduction, and the receipt tax abolition, yet he voted against putting these savings into effect when he voted against the Robb budget.

. . . . . .

The Conservative Government came into office at Ottawa on July 2nd, and a few days later we were informed that the dumping clause "with teeth in it" had been put into effect—from which it would be fair to assume that the dumping act had not been at work before.

"Rancher" (and he is a Tory) in last week's Review tells that 1926 prices on raspberries are 50 cents lower than in 1925—and this in spite of the fact that a larger crate is used this year. This year selling agencies are telling growers that prices on plums will be low, and not backward in advising them to quit picking as the fruit may not realize the price of the crate. And right now no one will guess apple prices—beyond saying they will be low. In the Okanagan many of the cars rolling have no definite destination and no selling price, which every grower knows means any old price but a good one. If the fruit marketing situation was bad in 1925 it is not going too strong too strong to say it is 25 per cent. worse right now.

If the dumping clause now in effect is the one Mr. Esling assured would "have teeth in it" it isn't good enough—and it is not the same as the one Mr. Esling last fall guaranteed to give growers.

. . . . . .

Speaking in the House of Commons, February 10, 1926, Hansard reports Mr. Esling as saying:

"... At the first settlement of any size they go into the local store with their fruit and produce, endeavoring to find a marked. The local merchant tells them he is sorry, but he is stocked up and cannot do anything for them. And what do the poor fellows see? They see boxes of apples, cases of eggs, and packages of other produce piled from floor to ceiling, all labelled Oregon and Washington."

Does Mr. Esling consider this statement even truthful, much less in the best interests of his constituency?

. . . . . .

Mr. Esling received $4,000.00 of West Kootenay money as our representative, and he must give an account of his stewardship. The items outlined above are only a few of those he should explain, but these he must discuss on his first appearance here.

After he squares himself on these counts he is welcome to talk the customs scandal and call his Canadian opponent an "outsider," but unless a satisfactory explanation is forthcoming let not Mr Esling be surprised on election day if even more than the 1000 voters his fine promises lured away from Mr. Humphrey are found backing Harry Gale. Right now the handwriting is on the wall.

Domestic Pack

Mr. Esling evidently thinks the customs scandal will go down better if he lends it an air of sanctity, hence the appearance of Rev. Canon Hinchliffe and Rev. F. B. Stacey on West Kootenay Conservative platforms.

—

Before the campaign is out Mr. Esling is to have platform support from overseas military men. They ought to tell Creston whether Mr. Meighen's war policy is "Ready, aye ready!" or "Hold the enemy while Canada takes a vote."

—

What do the men on the land think of the Meighen cabinet? There isn't a farmer in it—but there are several millionaires. The nearest it comes to a farmer is Hon. S. F. Tolmie, a veterinary surgeon. Mackenzie King had three farmers in his administration, Hons. W. R. Motherwell, Charles Dunning and Charles Stewart.

LETTERS TO THE EDITOR

An Unanswered Letter

EDITOR REVIEW:

SIR,—In your issue of August 13th you kindly published my letter re Canyon Community Hall. As I have had no reply so far I wonder if it is possible that the letter escaped the notice of those in a position to inform those who are desirous of knowing the policy of the hall trustees in connection with renting the hall. Perhaps they did not get their paper that week.

I am a paid up member of Canyon Community Hall Association. We held a meeting and, I think, some by-laws were drawn up, but I am not sure of their meaning as it is so long since the meeting was held, but I do know quite a few who are anxious to know how the Community Hall business is being run.

As I see there is quite a heavy crop of apples in the orchards of some people possibly they are too busy (making money) just now to give attention to community affairs. As there are, doubtless, others besides myself who will be wanting to put on social affairs in the hall I trust within a very short time the trustees will make public their regaulations regarding the renting of the hall so there will be no occasion in future to have to call in the aid of the press to get information that should, at least, be cheerfully given sharholders in the hall.

GEORGE DAVIE.

Worse than the War Policy

EDITOR REVIEW:

SIR,—In your last issue, under the heading of "The New War Policy" you very rightly express the public indignation at Mr. Meighen's bid for French-Canadian support by offering them a vote of all Canada before the Dominion participates in another Empire war.

Truly such an open bribe is monstrous, but Mr. Meighen went further than that in the Bagot bye-election last fall, papers telling of him telling the electors there that he had looked Canada over from end to end for the best university and that he had decided, when his eldest son was eligible to attend university (1926) that he proposed to send him to Laval University in Quebec—and, if my information is correct, Mr. Meighen has made good his promise.

Mr. Meighen represents a Manitoba constituency, and in Winnipeg they have a very fine university; in Ontario, in Queens and Toronto Universities, that province has two seats of highter learning that are hardly excelled on the continent; and even in British Columbia we rather think our university is second to none. But these Mr. Meighen passes up for the French-Canadian university in Quebec. Why?

In mentioning this we are not seeking to influence voters against Mr. Esling, so much as we are interested in reaching those ultra Protestants who so readily prate about the undue influence Quebec exerts on Mackenzie King. Was ever, shall I say, a more vulgar bid made for French-Canadian, or any other, support than this (even without considering his un-British war bribe), and are the men and the women who are sworn to maintain the British connection going to give their vote and endeavor to influence others to support this type of premier?

To my mind Mr. Meighen should hear from the people of Canada in no uncertain terms on September 14th—and no further opportunity should be given him to belie the best traditions of Canadianism by this sort of truckling for votes. The unfinished customs scandal can well wait till Mr. Meighen is permanently disposed of.

CANADIAN.

Why Home-brewed Beer Can Be Bad For Your Health

BREWING beer at home, a habit that has become widespread in the United States since prohibition deprived the people of the right to purchase pure and healthful beer legally and openly, presents difficulties and dangers of which those who engage in it are rarely aware.

HOME-BREWED beer can be actually dangerous to those who drink it, for the home brewer works by rule of thumb, perforce, and usually has no acquaintance with or control over the complex physical and chemical reactions that take place in the brewing of beer. Pure beer can only be made in a modern brewery by scientifically trained brewmasters who have at their disposal the most modern equipment and who are bound by the most exacting standards.

THE same materials which, in a modern brewery, are made into pure, healthful beer, can become, in the hands of a home brewer, a raw, incompletely fermented, indigestible and harmful mixture unfit for consumption. But where an established brewery uses only the highest grade of material—malt and hops—tested for purity, the home brewer is forced to purchase in stores imported syrup concoctions of inferior malt and low-grade hop extracts frequently blended with synthetic essences. The product of such mixtures is always harmful to the stomach and digestive system and dangerous to drink for any length of time.

THE home brewer is hampered not only by lack of knowledge of the science of brewing, but home equipment does not include the elaborate plant necessary for prolonged sterilization and filtering to assure a pure, healthful beer free from bacterial infection. In beer that is the product of a perfectly equipped brewery all fermentation is complete; in home-brewed beer fermentation continues, and continues after it is consumed. It is really an explosive mixture, whether in your stomach or in the bottle, as shown by the way in which bottles explode and tops are blown off.

HOME-BREWED beers are usually higher in alcoholic content than they should be. In the beers supplied by the Amalgamated Breweries to the people of British Columbia through licensed premises or through Government stores the alcoholic strength is only 4½ per cent., the most favorable strength for the stimulation of the stomach toward aiding digestion. Home-brewed beers also usually contain greater or less percentages of deadly fusel oil, from which properly brewed, stored and aged beers are free.

ANY physician can tell of the dangers of home-brewed beer, from which, happily, the people of British Columbia are free, for they have the privilege of obtaining pure, good beer made by the Amalgamated Breweries of British Columbia in plants that are equipped with every facility for the brewing of pure beer, perfectly flavored, well matured and healthful.

Visitors are cordially welcomed at the plants of the members of the Amalgamated Breweries of British Columbia: Vancouver Breweries, Limited; Rainier Brewing Co. of Canada, Limited; Westminster Brewery, Limited; Silver Spring Brewery, Limited; and the Victoria Phoenix Brewing Co. Limited.

This advertisement is not published or displayed by the Liquor Control Board or by the Government of British Columbia.

Fresh Groceries

of Reliable and Standard Quality

Our quick turnover enables us to supply you with Fresh and Dependable Groceries. Our package goods, such as Jams, Jellies, Vegetables, Spices, Soups, etc., are known for their purity and flavor, as well as being moderate in price.

Vegetables and Fruits Fresh Daily.

CRESTON MERCANTILE COMPANY
LIMITED

Sundry gentlemen resident in the central part of the town, who were aware the fire alarm siren had arrived on Monday got an unpleasant surprise early Tuesday morning when they were awaked by hornblowing that they mistook for the siren. On reaching Canyon street they discovered it was only an auto with the wires crossed.

Lamatco
3-PLY COTTONWOOD VENEER PANELS

"The Universal Wallboard"

Id_al for Finishing Attics and Spare Rooms

Often owners hear: "If it only had another room"—Lamatco offers a quick way to an easy sale. Made in three thicknesses and six widths Lamatco can be used on your job without waste! Figure out your space and let us tell you what to use—and the cost. We also suggest the best method of finishing.

For natural grain panelling use Lamatco Finishes and get perfect results.

For Sale By

C. A. ROBINSON, Canyon

Manufactured by

LAMINATED MATERIALS CO., Ltd.
New Westminster, B. C.

SUGAR. SALT ROLLED OATS, &c.

No Machine will run long Without Effective Lubrication

And a lot of Oil and Grease can be bought for the cost of one repair.

We can supply all your needs in Oil and Grease

High grade Gas by the drum or gallon.

FARMERS' SUPPLY DEPOT

Your Pocket

used as a bank has many disadvantages.

Money carried in it is easy to spend on trifles or may be lost or stolen.

Weekly deposits in our Savings Bank will accumulate rapidly.
Small or large accounts are welcome.

652

THE CANADIAN BANK OF COMMERCE

Capital Paid Up $20,000,000
Reserve Fund $20,000,000

Creston Branch - D. T. Scrimgeour, Manager

Nelson Protective Association
[A 1500 CLUB]

THE COST IS SMALL AND THE BENEFIT IS LARGE. Why not take advantage of this opportunity to help those who look to you for protection? Join now.

ENTRANCE FEE $7.00. AGE LIMIT 55 YEARS.
Persons of either sex eligible. Applicant pays the doctor's fee.

For full particulars write

R. J. STEEL, Secretary, Box 158, NELSON, B.C.

P. BURNS & CO., Ltd.
MEAT MERCHANTS

TRY OUR
SHAMROCK PORK SAUSAGE
An economical dish, easy to serve.

Shamrock Brand HAM, BACON and LARD

GLENDALE CREAMERY BUTTER
Government graded, highest quality.

FRESH and CURED FISH
all varieties.

Choicest BEEF, PORK, MUTTON, VEAL, LAMB

BURNS' IDEAL POULTRY FOOD
increases egg production and produces better poultry. Buy the best.

Local and Personal

T. J. Crawford will be Creston's representative at the Canadian National Exposition at Toronto, Ontario, which opens to-moraow and runs two weeks. He left on Monday. He will visit other eastern points while away.

The Conservative ladies have opened their committee room in the Lamont building, and on Thursday afternoon last were addressed by Rev. Canon Hinchliffe, who spoke at the Tory rally in the Grand the same evening.

Voters lists for all the valley polling places will be posted on Monday. Everyone should make it a point to see that their names are on. From present appearances there will be about 1000 voters between Sirdar and Kitchener.

A Creston Valley Liberal Ladies organization was formed on Friday night at the ladies' rally in Trinity Church basement. The meeting was well attended and chose Mrs. J. W. Dow as president, with Mrs. M. J. Boyd, secretary.

Material is beginning to arrive for the new bridge across the Goat River on the road to Kitchener. The Howe truss bridge erector of the public works department will super vise the work, which will be in charge of George Hendren

C.P.R. Supt. T. R. Flett and the divisional engineer, Mr. Robertson, of Cranbrook, were Creston callers on Thursday last. They were making an inspection of the new pole line construction that is under way west of Creston to Sirdar.

The first gun in the Conservative campaign was fired in the Grand on Thursday night last, when a fair sized crowd turned out to hear Col. Fred Lister and Rev. Canon Hincliffe, M.P.P., Victoria. The chair was occupied by Major Mallandiane.

Miss Marguerite Crawford has secured the position of teacher in the second division of Kitchener school, which re-opens on September 7th. Miss Louise Beyan, a former popular teacher there, has decided to remain in New York, where she has secured a position.

Christ Church Sunday School picnic will be held on Wednesday, Sept. 1st, in the same place as last year—near the Erickson bridge. It is hoped that all members of the congregation who are able will be present. Sunday school scholars will assemble at the Parish Hall at 1.30.

Mrs. Ralph Smith of Vancouver, Canada's first lady member of parliament, will speak at a series of Liberal meetings in the Valley next week, and will be heard at Creston on Tuesday night, 31st, in Trinity United Church basement, where the seating space is b ing enlarged for the occasion.

The dullness of the Wednesday half-holiday was livened up by a visit from Airplane No. 14 of the American forestry patrol service which circled over Creston for about fifteen minutes just about two o'clock and then headed south via Boundary Creek. On the trip over town on the way south the machine flew quite low, being not more than 150 feet up.

Flats haying is practically completee and the year's cut will run to about 1400 tons, it is expected. Although the cut of Nick's Island was very light, the very dry season encountered this summer enabled cutting to be done on low spots that in other years it was unsafe to put team and mower onto.

Frank H. Jackson, Creston village voters list registrar, has been busy rounding up all possible names for the Creston voters list, and has about finished its compilation. It will hang in the postoffice for four days next week and should be inspected by everyone to make sure no names have been omitted. During these four days names can still be added. The list will contain at least 500 names.

Sad Iron Handles

The New Universal Handle —steel frame, black japanned wood handle, positively will not let the iron fall. The best Sad Iron Handle on the market. Special price of THIRTY-FIVE CENTS.

V. MAWSON

LETTERS TO THE EDITOR

Old Age Pensions

EDITOR REVIEW:

SIR,—In connection with the Old Age Pension controversy the person who reads the Gale-Esling telegrams must be mystified. Mr. Esling says he supported the legislation and the Nelson News tells us that the Conservatives all supported it along with the Liberals—that it passed the Commons unanimously.

But still there are no Old Age Pensions to be had. Why? Here is something from the Vancouver Sun that very aptly explains it all:

"Among the other little matters the Tories will have difficulty explaining to the people of Canada will be the treatment by the Tory Senate of the Old Age Pensions.

Here is a Tory Senate of old men who have voted themselves an annuity of $4000.00 a year, travelling expenses, free passes and all the perquisiter and privileges of office, that turns around and denies the right of the Liberal Government to care for the old people of Canada.

It is perfectly reasonable for a few ancient retired Tories to sit comfortably in the Senate and draw down $4000.00 a year. But it is unreasonable for a seventy-year-old man of the masses to draw $20.00 a month. He must go to the poor house

But that is what the Tory Senate did and argued.

Tory Senators killed the Old Age Pension Bill of the Liberal Government. And the Tories will kill every other piece of legislation that offers relief for the people rather than profits for the privileged few."

OLD CODGER.

Light and Heavy

Shoes Made to Order

New Stock of Harness

Second Hand Store in connection

A. Mirabelli
Shoe and Harness Repairing

SYNOPSIS OF LAND ACT AMENDMENTS

PRE-EMPTIONS

Vacant, unreserved, surveyed Crown lands may be pre-empted by British subjects over 18 years of age, and by aliens on declaring intention to become British subjects, conditional upon residence, occupation, and improvement for agricultural purposes.

Full information concerning regulations regarding pre-emptions is given in Bulletin No. 1, Land Series, "How to Pre-empt Land," copies of which can be obtained free of charge by addressing the Department of Lands, Victoria, B.C., or to any Government Agent.

Records will be granted covering only land suitable for agricultural purposes, and which is not timberland, i.e., carrying over 5,000 board feet per acre west of the Coast Range and 8,000 feet per acre east of that Range.

Applications for pre-emptions are to be addressed to the Land Commissioner of the Land Recording Division, in which the land applied for is situated, and are made on printed forms, copies of which can be obtained from the Land Commissioner.

Pre-emptions must be occupied for five years and improvements made to value of $10 per acre, including clearing and cultivating at least five acres, before a Crown Grant can be received.

For more detailed information see the Bulletin "How to Pre-empt Land."

PURCHASE

Applications are received for purchase of vacant and unreserved Crown lands, not being timberland, for agricultural purposes; minimum price of first-class (arable) land is $5 per acre, and second-class (grazing) land $2.50 per acre. Further information regarding purchase or lease of Crown lands is given in Bulletin No. 10, Land Series, "Purchase and Lease of Crown Lands."

Mill, factory, or industrial sites on timber land, not exceeding 40 acres, may be purchased or leased, the conditions including payment of stumpage.

HOMESITE LEASES

Unsurveyed areas, not exceeding 20 acres, may be leased as homesites, conditional upon a dwelling being erected in the first year, title being obtainable after residence and improvement conditions are fulfilled and land has been surveyed.

LEASES

For grazing and industrial purposes areas not exceeding 640 acres may be leased by one person or a company.

GRAZING

Under the Grazing Act the Province is divided into grazing districts and the range administered under a Grazing Commissioner. Annual grazing permits are issued based on numbers ranged, priority being given to established owners. Stock-owners may form associations for range management. Free, or partially free, permits are available for settlers, campers and travellers, up to ten head.

Reserve

The best reserve one can have is money in a Savings Bank account. It not only increases by the interest it earns but it gives you assurance in meeting any problem which may present itself. A reserve is as necessary to you as it is to your Bank. Open a saving account with this Bank and start to establish your reserve.

43

IMPERIAL BANK OF CANADA
CRESTON BRANCH,

C. W. ALLAN, Manager.

ANNOUNCEMENT

I am still in a position to sell you any car you wish at same price as the dealer in such make can, and will give you the same reliable service to the car of your choice.

REMEMBER, I STILL HANDLE FORD CARS along with all other lines, and Parts to repair any car I sell.

BEVAN'S GARAGE

Exclusive Ford Dealer : : CRESTON

$10 DOWN BUYS A REMINGTON PORTABLE TYPEWRITER

Balance in Easy MONTHLY Payments

Write for particulars to our nearest office

Remington Typewriter Co. of Canada, Limited

Winnipeg–210 Notre Dame Ave., Calgary–110 Sixth Ave. West, Vancouver–556 Seymour Street.

High in Food Value; Low in Cost

Ask Your Grocer for our Famous Sardine Cook Book. It is FREE.

WORLD HAPPENINGS BRIEFLY TOLD

A government decree is to be issued in Spain shortly fixing a minimum wage scale and maximum hours of work for maid and man servants.

The House of Commons gave third reading to a senate bill amending the Canada Evidence Act as respects bank books and records.

Most of the contents of Queen Alexandra's private rooms at Marlborough House have been distributed to charitable institutions in accordance with the late Queen's wish.

Dr. W. W. Yen, premier of the Peking Government which was formed on May 13, 1926, has resigned. Admiral Tu Hsi-Wei, minister of the navy, has been appointed premier pro tem.

A tablet in the town hall at Saint Nazaire, France, commemorating the landing of the first Canadian troops in the war, was unveiled by Phillippe Roy, Canadian commissioner general in Paris.

To encourage the mechanical development of agriculture and to further the use of German agricultural machinery, a trade combination of 4,000 factories has been perfected in Germany.

Major D. R. MacLaren, with one passenger and a full allotment of equipment, attained an altitude of 10,000 feet in a Curtis H.S. 20 type of flying boat at Vancouver. This is believed to be a Canadian record for this type of craft.

Farmers of the Clogher Valley of Ireland have registered complaint that installation of the first telephones in this district was interfering with their use of the telegraph, which has been their only means of rapid communication for many years.

Joseph L. (Ben) Hurssell, 78, one of Steele's scouts in the '85 Rebellion, and for 27 years fur trader at Fort Fitzgerald, was buried at Saskatoon, June 26. In 1878 he journey from Winnipeg to the Rocky Mountains in a cart, and started ranching there.

A charge of fraud against Herr Jolly, professional faster of Berlin, after police had satisfied themselves that cigarettes made of chocolate were handed to him nightly by an accomplice while he was engaged in one of his public fasts.

Women are naturally foolish: they are more afraid of mice than they are of men.

HAD TO TIE CHILD'S HANDS

Eczema on Head Itched Badly. Cuticura Healed.

"Eczema broke out in pimples on my little girl's head. It itched badly and she scratched causing sore eruptions. Her hair fell out and she was very fretful. We had to tie her hands to keep her from scratching, and she could not sleep. We had her treated but the trouble kept getting worse.

"We began using Cuticura Soap and Ointment and in a short time could see an improvement. We continued the treatment and in less than six weeks she was healed." (Signed) Mrs. A. G. Awcock, 706 Notre Dame Ave., Winnipeg, Man.

Cuticura Talcum is cooling, soothing and comforting to tender, aching, burning feet.

Sample Each Free by Mail. Address Canadian Depot: "Stenhouse, Ltd., Montreal." Price, Soap 25c. Ointment 25 and 50c. Talcum 25c.

Cuticura Shaving Stick 25c.

"IDEAL Fashions" by Jean Belle Hamilton

Reflecting the New Mode in Fabric and Design

The beauty of printed silks is of great attraction in the new models. Cut with round neck and fastening at the side front, this charming frock developed in printed silk, displays a long panel and tie belt of plain material. There are tucks at the shoulders, and double inverted plaits at the side seams flare out, emphasizing the silhouette of motion. The long full sleeves are gathered into little bands at the wrist. No. 1311 is for misses and small women, and is in sizes 16, 18 and 20 years. or (34, 36 and 38 inches bust only). Size 18 years (36 bust) requires 4¼ yards 39-inch material. Price 20 cents.

Every woman's desire is to achieve that smart different appearance which draws favorable comment from the observing public. The designs illustrated in our new Fashion Book are originated in the heart of the style centres and will help you to acquire that much desired air of individuality. Price of the book 10 cents the copy.

How To Order Patterns

Address—Winnipeg Newspaper Union, 175 McDermot Ave., Winnipeg.

Pattern No.....Size.....

.....

.....

Name .....

Town .....

What a pity it is that people who worry over trifles haven't something worth while to worry them.—

There are times when economy may be more foolish than extravagance.

Airship's World Flight

Proposal to Make a Non-Stop Flight Around the World in Dirigible

A vast airship is being partly constructed at the Zeppelin works at Friedrichshaven, with which it is proposed to make a non-stop flight round the world. She is designed to carry an immense load of fuel. Starting from the airship base at Seville, Spain, she will head out across the Atlantic, ascending until she is in a westerly air-stream. When Central America is reached the airship will seek suitable currents for her crossing of the Pacific, after which it will be the aim to manoeuvre into an air-trend from the east, and so regain the starting point in Spain.

Running her engines at moderate speed, so as to economize fuel, and profiting wherever possible by favoring winds, it is calculated that the non-stop world flight will be accomplished in about 22 days. If the airship now being built is to be German-owned, it should be noted that ever since the peace, German aircraft construction has been restricted by allied regulations, which seriously increase the difficulty of building an airship capable of such a flight. A conference is in progress in Paris for the abolition or modification of these restrictions.

Aid For the Blind

Old Age Pension Bill Will Be Introduced At Next Session

Premier Mackenzie King told a delegation representing the Canadian Federation for the Blind, that the Old Age Pensions Bill, killed in the sen ate, would be re-introduced at the next session. He stated the government hoped to hold a conference with the provinces in the interval, and that after such a conference it would be in a stronger position when presenting its bill to the house. He promised the delegation he would see the claims of blind persons were considered when that conference took place and would regard it as a privilege to sponsor legislation for the benefit of the blind.

To Protect Motorists

Urges Traffic-Stop Law At All Railway Crossings

In the interests of motorists themselves, a law requiring every driver of an automobile to stop his vehicle before crossing over a railway crossing should be passed and enforced in all the provinces, declared Gerald Ruel, legal vice-president of the Canadian National Railways, in addressing a meeting of the claim agents of that railway at Montreal. The meeting was representative of all regions of the system.

Signs of Winter

"How do you know when winter is near?" asked the teacher.

"Please," answered little Harry at the bottom of the class, "it begins to get late earlier."

OUR CROSSWORD PUZZLE

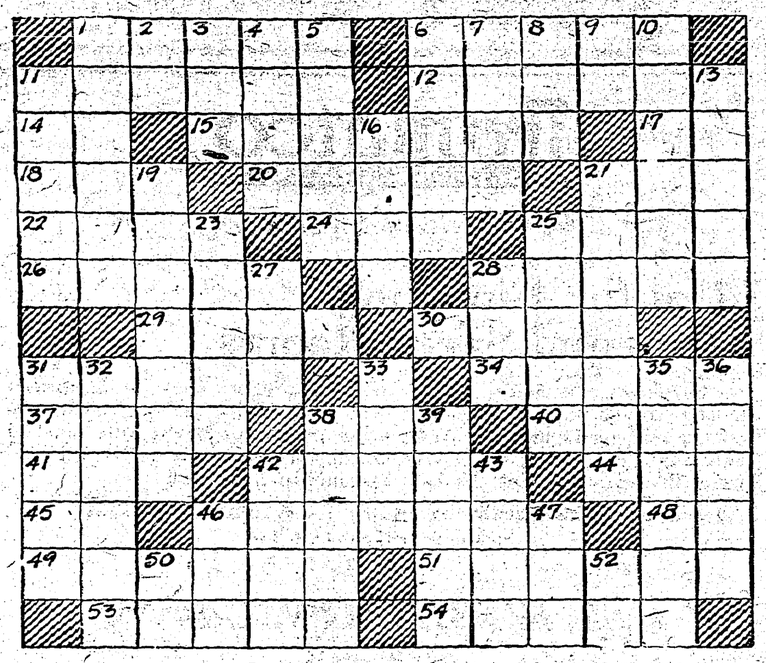

Horizontal

1—Hard colored substance found in the sea.
6—Put to death.
11—To move spirally.
12—Perceived the flavor of.
14—Preposition.
15—Wild, romping girls.
17—Toward.
18—The border or margin of a thing.
20—Posts.
21—Pertaining to thee.
22—To examine carefully
24—Born.
25—A woody, branched plant.
26—A written composition.
28—Vessel in which butter is made.
29—A country in Asia.
30—A thick string.
31—To glow or shine.
34—Thieves.
37—Noisy.
38—A conveyance.
40—Part of the verb "to be."
41—The atmosphere.
42—Ventured.
44—The ocean.
45—That thing.
46—The stopper of a cannon.
48—Near.
49—Distant.
51—Stratified rock.
53—To repulse.
54—Containing news.

Vertical

1—Morose people.
2—Either.
3—Rodent.
4—A minute particle.
5—A sweetheart.
6—A long scarf worn by a priest.
7—Sets down.
8—Beast of burden.
9—Neuter pronoun.
10—Lower; infernal.
11—Thick, prickly shrub.
13—A dean.
16—A funeral carriage.
19—One who massages.
21—Marches heavily.
23—A water nymph.
25—Hurled; flung.
27—A tropical potato.
28—Modest; shy.
31—Viscous, transparent substance.
32—To delay, or linger.
33—Fish.
35—Containing grease.
36—Chairs, benches.
38—A desert animal.
39—Rule, supreme power
42—Palm fruit.
43—Accomplished.
46—The highest part.
47—Recent, modern.
50—Personal pronoun.
52—Part of verb "to be."

Should Show Courtesy

American Tourists Fail to Display Canadian Flags On Cars

"The people of Canada desire to welcome motor tourists from the United States in the most cordial manner, but these visitors would greatly help to create a friendly atmosphere for themselves if they would show a sense of courtesy in displaying Canadian flags on their cars. They exact the most punctilious observance of this rule from visitors to their country, and they ought to be prompt to recognize the same amenity when they come to Canada. Courtesy in such things is a mark of good breeding as well as of international good will."—Brantford Expositor.

Safety First

He.—"Would you say yes if I were to ask you to marry me?"

She.—"Would you ask me if I would marry you if I said I would say yes if you asked me if I would marry you?"

Answer to Last Week's Puzzle

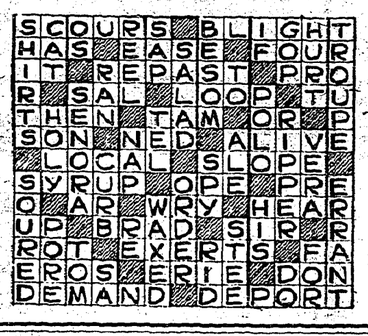

New Turbine Engine Invented

Driven By Dynamos and Uses an Inexhaustible Fuel

A new principle turbine type engine which can propel a vehicle 500 miles at the cost of $2 has been invented, claims F. J. Taylor, 21-year-old physics students of Toronto. Taylor says his invention is driven by dynamos and uses an inexhaustible fuel, the nature of which he refuses to divulge at present. It will develop ninety horsepower with only half the number of the ordinary motor's revolutions, he declares, and will also do away with the danger of carbon monoxide poisoning.

A Tribute To Britain

Has Learned Problem of Just Dealing Says Rabbi

That was a fine tribute paid by Dr. Wise, Rabbia of the New York Free Synagogue, to Great Britain at the Kiwanis convention when he said: "There is not a nationality, a religion, a tongue, a race on earth representatives of which are not to be found within the British Commonwealth. As a student of life and history, I say to you that Great Britain has learned the problem of dealing justly with all its peoples and faiths and races and tongues as no other people have done up to this time."—Kingston Standard.

A Boy Artist Of France

Youngest Exhibitor In Paris Salon Only Thirteen Years Old

The youngest painter with a picture in this year's Paris Salon is Tony Ricou, the thirtene-year-old son of M. Georges Ricou, director of the Opera Comique in Paris. Tony is still attending high school and does his painting on Sunday and Thursday, the days there is no school in France. He sent in two pictures and the National Society of Fine Arts accepted one, a still life, showing a bowl of fruit on a table.

MADE A TOUR OF CANADA

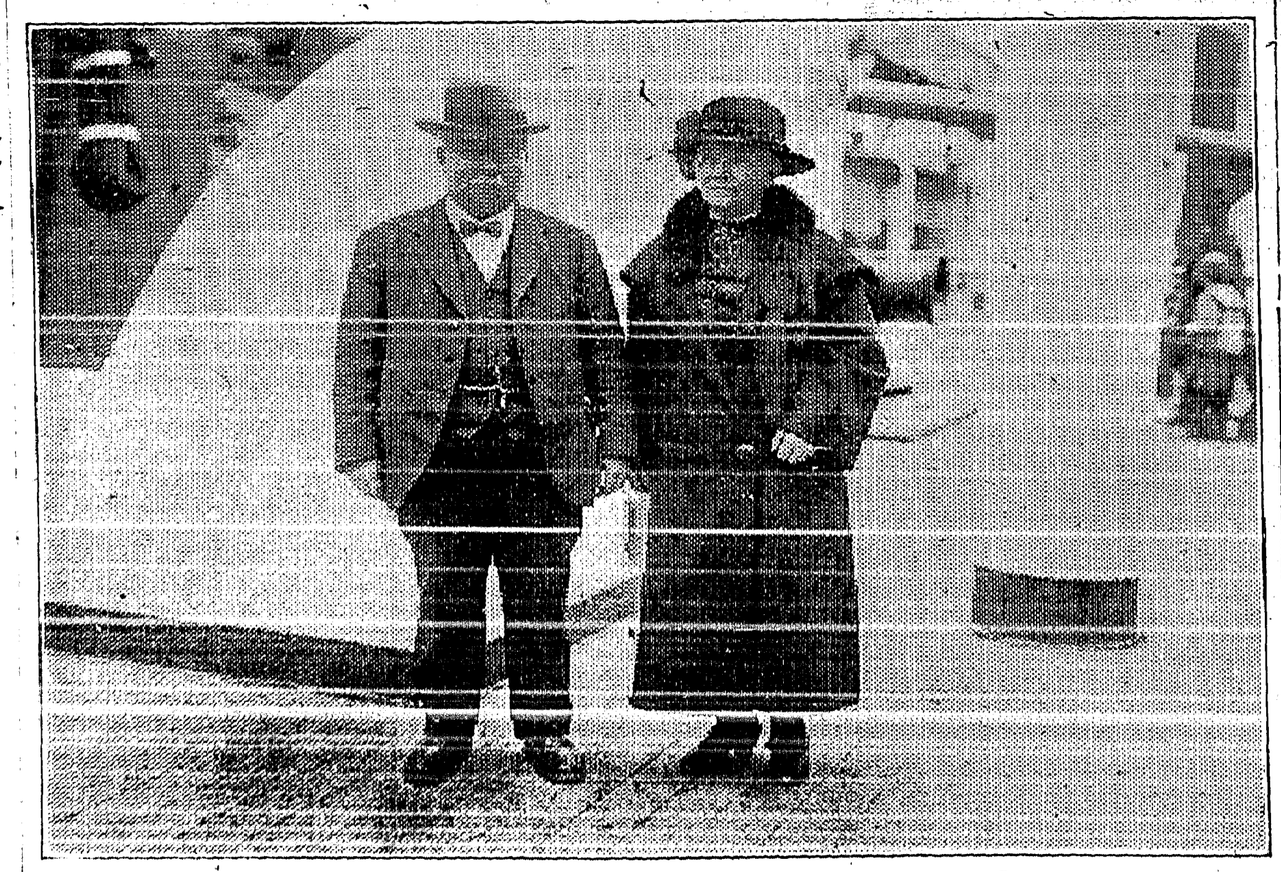

Ex-Mayor Wm. Roberts, of Cardiff, Wales, who, accompanied by Mrs. Roberts, made a tour of Canada recently, as they appeared on the Canadian Aurania on the return journey to Liverpool.

136

FLIT
TRADE MARK
DESTROYS
Flies, Mosquitoes
Roaches
Bedbugs
STANDARD OIL CO. (NEW JERSEY)

Manx Oath Is Extraordinary

Pledge Required Of Deemster of Isle of Man

The following is an extraordinary oath taken by the deemster of the Isle of Man, on entering office.

"By this Book, and by the Holy Contents thereof, and by the Wonderful works that God hath miraculously wrought in the Heaven above and in the Earth beneath, in six days and seven nights, I the person being sworn do swear that I will without respect, favor or friendship, love or gain, consanguinity or affinity, envy or malice, execute the laws of this Isle justly betwixt our Sovereign Lord the King and his subjects within this Isle, and betwixt party and party, as indifferently as the herring's backbone doth lie in the midst of the fish! So help me God and the Contents of this Book." This oath has been taken my many deemsters for a thousand years.

Good for All the Family
It makes them smile—it's sure worth while.
WRIGLEY'S DOUBLEMINT CHEWING GUM
PEPPERMINT
After every meal
CG16

a few drops of
CLARK'S
TOMATO KETCHUP
Improves the taste of steaks, fish, eggs etc. Wholesome and appetizing.
W. CLARK LIMITED, MONTREAL
ST. REMI, P.Q. AND HARROW, ONT.
Packers: Clark's Pork and Beans etc.
12-26

Strange, Romantic Love Adventures of the Flapper you know!

Joanna

by H. L. GATES

Copyright 1925 by H.L. GATES

Published by arrangement with First National Pictures, Inc.

(Continued)

CHAPTER VIII.

Joanna Makes a Decision

After a time the girl, huddled on the floor in a heap of bobbed brown hair and clinging gown and silver stockinged legs, stilled the birth of a new cob and stopped the convulsive tremble of her bare, velvet soft shoulders. Her eyes, as quick to dry as to dim with moisture, which is the way of youth, selected a spot on the parlor carpet, just beyond her toes, and fixed on it. So she sat very quiet, and stared, straightening out the jumble of her bitter, very bitter thoughts. She realized that she couldn't think sensibly, for the things that had happened during the hectic day were not sensible things—any of them.

It was a trait of her's to rebel when things weren't right; she couldn't analyze or probe for reasons, or ask herself if she were to blame. That is, she could ask if she were to blame when things got into a jumble, but her invariable answer was "No!" Time was when the spirit of Joanna was submissive and amenable to discipline, and to the learning of lessons out of experience. That was a long time ago—before she had to make her own way about and compete with other girls—with the ones who were on the square, as well as those who weren't. She gradually lost her sense of submissiveness then. Whoever criticized her, except herself, was wrong. As her tongue grew smarter, more and more accustomed to giving than it received; and her lips grew redder and more provocative, and her skirts became shorter, everybody——!

Even John! The one thing she admittedly loved. Even he could never understand a girl—a real, square and above-board girl who had to fight like the devil to keep up with the other girls of this day and age! John had objected to almost everything she did or wore or said. He'd preach by the hour. Once, in this same parlor—this dingy, frayed heaven-will-protect-the-working-girl "drawing room only," John had brought her a lot of clippings from a newspaper. Some funny old bishop had said young women ought to wear Mother Hubbard's or something like that, and somebody else so old-fashioned that he read bedtime stories had told the newspapers that in his day girls' didn't take an occasional drink out of their partner's flasks. Good Lord! In his day! He and Noah were so busy advertising a flood in their young days they couldn't appreciate having to take a nip of something else besides water just to keep up appearances! And John couldn't understand that neither she nor any girl she knew really liked the beastly stuff; nor cigarettes. Simply had to go in for both or else go into dead storage.

John was wrong, then. Tonight, his insane suspicion of the money that had been given her for a reason she couldn't fathom, simply proved how wrong he had always been—about her. And he wasn't coming back, as she was sure that he would when he slammed the front door. Always, their quarrels had ended in a kiss and a few minutes of wonderful silence very close to each other. To-morrow, of course, she could go to him and straighten out his mind, easily. She could even take him to Mr. Graydon, or to Eggleston, himself. Then John would be contrite, they would have their silence together, and make their plans.

That was what she could do. But this had been a deep hurt. Being so utterly unjust, the bitterness of the wound was just a bit magnified by Joanna's admission to herself that other times she hadn't had near so much right to fight back. He'd come to her, now, would John. Come without calling, and say, "I'm sorry!"

When she had definitely sealed this bitter verdict in her rebellious mind, Joanna was conscious of Mrs. Adams, sitting on the sofa in a corner of the room. She had come in quietly and had not disturbed the reflections of the girl on the floor. Joanna smiled up at her wanly:

"Funny, isn't it?" she said. "Everybody thinks! It seems nobody can believe anything, these days, that's good to believe. About girls, I mean. First the chauffeur. He was earnest, too, because he thought he had a perfectly ripe date with me, and deliberately crabbed it. Then Cohen, who as much as told me that furs for maids were symbols of darkness. Now John! Funny, isn't it?"

The landlady, whose kindly old face was a mirror of all her mental transformations, nodded her head.

"Yes, Jo, it's funny, but maybe its not so funny, either. Sometimes I don't sleep nights thinking about you girls, you and Georgie and the others I've got and had. I'd try to be a mother to all of you, if you'd let me, but you never will. Georgie told me day before yesterday or, maybe, it was the day before, that mothers were too old-fashioned for up-to-date girls to be bothered with. She said that mothers who were any good were like flannel underwear. Wore well, I think she said, but didn't have class."

"Yes, that's like Georgie," Joanna agreed, from her place on the floor. "But I don't think she's really in bad. She's in with a crowd that travels pretty fast, and she hasn't got enough sense to know when she's skidding. But you don't always have a smash when you skid, you know."

Mrs. Adams knew only vaguely what Joanna was trying to say. She'd given up, long ago, her struggles against the language of her young lady roomers. "Are you really sure, Jo," she asked, her words coming slowly, "that you haven't had, what you call a smash? All that money you had in your pocketbook, and you say there's more besides. You know——!"

Before the steady gaze of the girl on the floor, the landlady faltered. The eyes that stared at her made her uncomfortable—uneasy with her doubts. "You see, Jo," she argued, plaintive in her self-justification, "the things a girl like you talks about, and knows about, and the places you go! Georgie wears her clothes too tight and she says that's what girls are supposed to do nowadays. And you wear dresses that you ought to never cross your knees in—you oughtn't to sit down at all; it's worried me a lot. And you smoke, Jo, and I've heard you swear, too. That's why John was ready to believe——!"

"You mean that's why you believe, too?"

"I won't believe, if you tell me it isn't so, Jo. I'll just believe in you and I'll take back the money you gave me." Suddenly the landlady was confused. "I'm sorry, Jo, but I put the five hundred dollars, and nobody knows what a God-send it would be to me, in the pocket of your old wrap. The coat's on your bed, now. If you say it come to you all right, like you say before, I'll take it, dear, and bless you for it."

Joanna scrambled onto her feet, straightened her frock, brought a strap that had fallen back, onto her shoulder and, without a word, ran up the stairs to her room. When she reappeared she held the bill. She put it into Mrs. Adams' hand and folded the worn fingers about it. Neither she nor the landlady spoke. Mrs. Adams pulled the bobbed head down and kissed it.

"For once," Joanna remarked, when she straightened up, "I want a drink. I'm going to wait until Georgie comes in, if she makes it early enough, and if her boy doesn't get the air too quick I'll buy them a taxi while we hunt an all-night bootlegger."

Georgie arrived, early—one o'clock. Her companion of the evening was sufficiently equipped to supply Joanna's unaccustomed need, and glad of the excuse for lingering over his dismissal. Joanna's bitterness was mellowed, but far from banished, when a streak of gray, stealing across the court of sordid backyards, warned the two pyjama-clad girls propped up in Joanna's bed, that if they were to have any sleep at all against the excitements of the day to come they must get between the covers and trust to the housemaid to awaken them. Many houses had been built, some of stone that were destined to stand forever, some cards that would be blown away.

(To be continued)

OPERATION LEFT HER VERY WEAK

Letter Tells of Wonderful Relief After Taking Lydia E. Pinkham's Vegetable Compound

Coniston, Ontario.—"After a severe operation and a three weeks' stay in a hospital I returned home so weak that I was unable to move a chair. For four months I was almost frantic with pains and suffering until I thought sure there could not be any help for me. I had very severe pains in my left side and suffered agony every month. One day when I was not able to get up my mother begged me to try your medicine. My husband got me a bottle of Vegetable Compound at once and I took it. I started a second bottle, and to my surprise and joy the pains in my side left me completely and I am able to do all my work without help. I am a farmer's wife, so you see I can't be idle long. In all, I have taken six bottles of Lydia E. Pinkham's Vegetable Compound, five boxes of the Compound Tablets, two bottles of Lydia E. Pinkham's Blood Medicine, and have also used the Sanative Wash."—Mrs. L. LAJEUNESSE, Box 103, Coniston, Ontario.

She Could Never Do The Things Other Girls Did

Miss I. J. Ross, Scollard, Alta., writes:—"I am only twenty years old, but have suffered from heart palpitation and nerve trouble for several years.

I could never do the things other girls did, that is, in the line of sports, skating, etc., and could never depend on myself at work.

About six months ago I began taking

MILBURN'S HEART AND NERVE PILLS

and am just twice the girl I was, and can enjoy everything in general life so much more. I am very grateful for what your Pills have done for me."

Put up only by The T. Milburn Co., Limited, Toronto, Ont.

SIXTEEN YEARS USE OF BABY'S OWN TABLETS

Has Shown One Mother There is Nothing to Equal Them

A constant use of Baby's Own Tablets for their children has proven to thousands of mothers that they are without an equal for babyhood and childhood ailments. One mother, Mrs. C. W. Jackson, R.R. 1, Gilford, Ont., writes:—"We have used Baby's Own Tablets ever since our first baby was born sixteen years ago. We have seven fine healthy children and the Tablets is the only medicine they received in their early years. Our baby is one and a half years old, is walking and talking and weighs 25 pounds. Baby's Own Tablets is the only medicine he has ever had."

Baby's Own Tablets are guaranteed to be absolutely safe for even the newborn babe. They are free from opiates and narcotics; act as a gentle laxative on the stomach and bowels and thus relieve constipation and indigestion; break up colds and simple fevers and make baby healthy and strong.

You can get Baby's Own Tablets from your druggist or direct by mail at 25 cents a box from The Dr. Williams' Medicine Co., Brockville, Ont.

Little Helps For This Week

For the vision is yet for an appointed time, but at the end it shall speak, and not lie; though it tarry, wait for it; because it will surely come, it will not tarry.—Hab. ii., 3.

Haste not! Rest Not! Calmly wait;
Meekly bear the storms of fate!
Duty be thy polar guide;
Do the right whate'er betide!
Haste not! Rest not! Conflicts past,
God shall crown thy work at last.
Johann Wolfgang van Goethe.

"Doe the next thynge." What a grand motto that was! And that was a good motto, "Repos ailleurs." Work here, rest is elsewhere; wipe thy tears; cease thy sighing; do thy work.
—Frederic W. Farrar.

Minard's Liniment for all pains

The Prince's Doubles

Several Young Men Who Resemble Heir to British Throne

The Prince of Wales has other doubles than the young American who was recently in London, and whose resemblance to the Prince has caused several misunderstandings. A wealthy Parisian not long ago was almost compelled to leave Biarritz owing to his being mobbed by people who thought he was the Prince.

In South Africa there is a young man who is called "Teddy the Ninth" by his friends. This young farmer is the same height and build as the Prince, and even shares his famous smile.

A botanist in the Smithsonian Institution has collected 1,300 orchid specimens in Central America.

A fish diet may not strengthen the brain, but going fishing invigorates the imagination.

Minard's Liniment for Sore Feet

Beacon Regulated By Sun

Helps to Direct Aircraft at Croydon Airdrome

Lighting automatically at sundown and going out at dawn, an acetylene beacon installed at the London terminal airdrome at Croydon, helps to direct aircraft to and from the fields and requires practically no attention. A so-called sun valve controls the supply of gas which is taken from a storage tank in the base. This valve is so sensitive to light that it closes in the morning and opens again at night or whenever darkness occurs for some other reason. Renewal of the gas tank is about the only work that need be done and one container holds a supply sufficient for several weeks.

Restored To Original Meaning

Mapping Country From Aeroplane Is Really "Surveying"

The word "surveyor" has so long been applied almost exclusively to men engaged in running lines and performing other primitive duties of the civil engineer that it is rather amusing to see it restored to its original meaning of one who looks down upon a thing from above. The aeroplane has done it. Canada is mapping much of its hitherto uncharted country from flying machines. The photographs thus taken make, when pieced together, a continuous map that tells much more about the country than an ordinary map would show.—Youth's Companion.

Unless worms be expelled from the system, no child can be healthy. Mother Graves' Worm Exterminator is an excellent medicine to destroy worms.

Tommy Hadn't Heard

"Where is the Dead Sea?" asked the teacher of Tommy.

"Don't know, ma'am," said Tommy.

"Don't know where the Dead Sea is?" inquired the teacher.

"No, ma'am," replied Tommy. "I didn't even know any of them were sick."

Cramps and Colic
Summer Complaint or Stomach Pains safely, quickly relieved by
Chamberlain's Colic & Diarrhoea Remedy

WESTERN FARMS WANTED BY buyers who will deal with owners only. Do not pay big commission. Werner Schafroth, 127 Davison, Hyland Park, Mich.

BAKERS' OVENS—Write for catalogue and list of used ovens. Hubbard Oven Company, 1100 Queen West, Toronto.

A BROKEN DOWN SYSTEM.
This is a condition (or disease) to which doctors give many names, but which few of them really understand. It is simply weakness—a breakdown, as it were, of the vital forces that sustain the system. No matter what may be its causes (they are almost numberless), its symptoms are much the same; the more prominent being sleeplessness, sense of prostration or weariness, depression of spirits and want of energy for all the ordinary affairs of life. Now, what alone is absolutely essential in all such cases is increased vitality—vigour, vital strength and energy to throw off these morbid feelings, and as night succeeds the day this may be more certainly secured by a course of
THE NEW FRENCH REMEDY.
THERAPION No. 3
than by any other known combination. So surely as it is taken in accordance with the directions accompanying it, will the shattered health be restored
THE EXPIRING LAMP OF LIFE LIGHTED UP AFRESH,
and a new existence imparted in place of what had so lately seemed worn-out, used up, and valueless. This wonderful medicament is suitable for all ages constitutions and conditions, in either sex; and it is difficult to imagine a disease or derangement whose main feature is weakness, that will not be speedily and permanently overcome by this recuperative essence, which is destined to cast into oblivion everything that had preceded it for this purpose. Sold by leading Chemists, or either No. return mail from DR. LECLERC MED. CO. Haverstock Rd. N.W.5. London

Local and Personal

Cabbage, carrots, onions, potatoes for sale. Fred Lewis, Creston.

BIRTH—On August 21st, to Mr. and Mrs. Percy Boffey, a daughter.

FOR SALE—Wicker baby carriage, enquire Mrs. C. H. Hare, Creston.

PIGS FOR SALE—Well bred pigs, six weeks old, $5. Mrs. J. B. Rudd, Wynndel.

FOR SALE—Ford truck, in good shape, a bargain. Apply Box 17, Review Office.

Mrs. Jas. and Miss Rose Cherrington are Spokane visitors this week, leaving on Tuesday.

FOR SALE—Pigs, six weeks old Sept. 13th, $6. John R. Miller (Alice Siding). Creston.

Creston L.O.B.A. have appropriated the evening of Tuesday, September 14th, for their annual dinner, which will be held in the Mercantile Hall, starting at six o'clock.

Mrs. W. Croy of Nelson is a visitor with Creston friends this week, and is the guert of Mrs. Spratt.

LAND WANTED—For cash buyers, describe and give price. H. Webster, 121 Tenth St., New Westminster.

FOR SALE—Large size wicker baby carriage, in good shape, $12. H. E. Ostendorf (Alice Siding), Creston.

G. Reinwald secured the contract for putting in the new drain at the school grounds, and will complete the job this week.

FOR SALE—Twelve teams of heavy horses suitable for farm or lumbering work, at bargain prices. C. R. Paulson, Kitchener.

FOR SALE—McClary range used only two months, and other household goods. Also two motor robes. C. B. Thacher, Creston.

Friends of Mrs. W. Barner will be glad to know that her condition is so far improved that she was able to leave the hospital at Kaslo at the end of last week.

The public school opens after the summer vacation on Tuesday, September 7th, with last year's teaching staff again in charge.

Miss T. M. Seigel of Calgary, Alberta, the well known entertainer, will visit Creston, Canyon and Wynndel on September 28, 29, 30.

W. H. Browne, assistant grazing commissioner, was here at the end of the week, making an inspection of flats haying operations.

APPLE HAULING—We have a Ford truck and are prepared to haul apples on shortest natice, charges are reasonable. Premier Garage, Creston.

Rev. S. Newby will be back from his holiday at the end of the week and there will be morning service in Christ Church at 8 and 11 o'clock a.m.

FOR SALE OR TRADE—Two horses, buckskin, 4 and 5 years old, 1300 lbs., $75 head, or will trade one of them for a good cow. O. Ringheim, Wynndel.

Following the quite showery weather last week the Valley had a touch of frost on Saturday morning. This has been followed by real sunny weather and the aqples are taking on color in great shape.

A. Kleist had a very successful sale of his household effects at the ranch on Saturday afternoon, with J. F. Rose wielding the hammer. Mr. and Mrs. Kleist are returning to Saskatchewan to reside.

Village clerk Taylor is at work making up the list of lands in the village that are in arrears for taxes, and will be sold at the end of September by auction. There are about 15 parcels that are delinquent.

Creston Valley Rod and Gun Club remind of the Labor Day night dance at the Grand Theatre ballroom on Monday, September 6th. Dancing is at nine, and Mrs. Lister's orchestra will supply the music.

The Junior Guild meeting will be held on Saturday, September 4th, at 3 p.m. at Mrs. Thurston's home. All members please attend and any new members will be warmly welcomed. New plans will be discussed.

Dr. Henderson has this week taken delivery of a 1926 Ford from the Palmer & Maxwell garage. This is the fourth Ford he has had in his professional work since discarding the horse and rig about fourteen years ago.

Creston's fire alarm system will be in working order at the end of the week. The long-expected electric siren arrived on Monday and is to be installed at the Palmer & Maxwell garage. It will be connected up with the firehall on Barton Avenue, from a swith in the municipal building hallway.

Anglican Church Services

SUNDAY, AUGUST 29

CRESTON—8 a.m., Holy Communion.
11 a.m.—Morning Prayer and Holy Communion.

SCOHOL BOOKS

Order Your Textbooks Now

Our stock will be complete, but we must know your requirements before school starts so as to cause no delay. Tell us the Grade and we will tell you the books you need.

CRESTON DRUG & BOOK STORE

GEO. H. KELLY

NELSON BUSINESS COLLEGE

The Best Equipped Business College in British Columbia

Shorthand, Typewriting, Bookkeeping, Penmanship, Spelling Commercial English, Commercial Law, Commercial Arithmetic, Filing, General Office Procedure.

INDIVIDUAL TUITION. FEES: $17.50 a Month

NELSON BUSINESS COLLEGE STUDENTS secured 14th, 16th 17th and 18th positions in the Canadian Typewriting Championship, 1926. Two Gold and several Silver and Bronze Medalists for last term.

The College in which Students either Work or Leave
NEW TERM Commences Wednesday, SEPT. 1st.

Room for a limited number of pupils only. APPLY AT ONCE.

Phone 603. *P.O. Box 14.* *NELSON, B.C.*

Prevent Forest Fires

YOU CAN HELP!

B.C. FOREST SERVICE

CHEVROLET PRICES Again Reduced

Roadster with high pressure tires	$ 814.00
Touring " "	814.00
Coupe—with 29 x 4040 balloon tires	1,020.00
Coach " "	1,020.00
Sedan " "	1,134.00
Landau Sedan " "	1,185.00
Commercial Chassis with high pressure tires	652.00
Passenger Chassis with high pressure tires	652.00
Utility Express Chassis 30 x 5 tires	895.00
Extra for low pressure tires on Roadster & Touring	30.00
Extra for Disc Wheels on Passenger Models	25.00
Extra for full cord tires on Commercial Chassis	25.00
Extra for windshield and sedan springs on Pass. Chassis	20.00

SPORT ROADSTER

A dashing play car that once again demonstrates Chevrolet's ability to give Greater Quality at Low Cost. Finished in Duco, in three different color combinations with Vermillion wheels. The SPORT ROADSTER also features the following special equipment:

Genuine brown leather upholstery. Special Seat back and springs. Genuine Burbank top and side curtains. Top boot and tire cover in brown imitation leather to harmonize with the upholstery. Nickle plated windshield side arms. Windehield side wings. Automatic windshield wiper. Rear vision mirror. Bumpers, Bumperettes, scuff plates and stop lamp. Nickle plated head lamps and cowl lamps. Special radiator cap

PREMIER GARAGE

PALMER & MAXWELL

SERVICE ON ANYTHING OPERATED BY GASOLINE

Grand Theatre **Sat., Aug. 28**

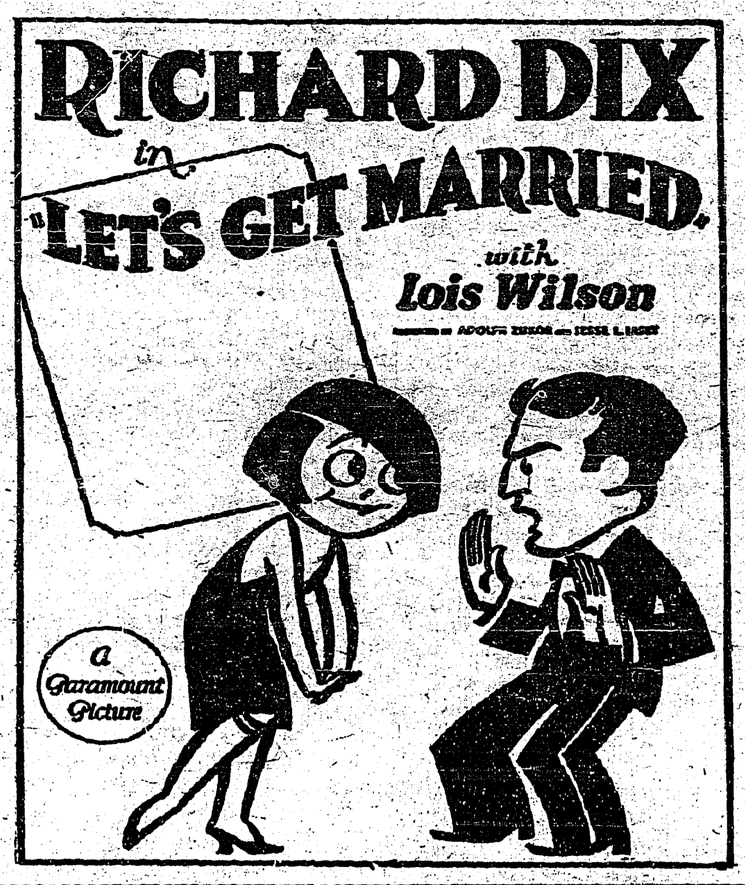

COFFEE!

BULK - SPECIAL ROASTED

We have handled this same blend of Coffee for the past five years. It is truly a Coffee of exceptional qualities; a blend we feel certain will please you point. The greatest number of cups per yound is obtainable, and a pouud package will win yovr faver. At low price of SIXTY CENTS PER POUND.

Dry Goods Groceries **S. A. SPEERS** Furniture Hardware