Provincial Library apl 27

THE CRESTON REVIEW

VOL. XVIII. CRESTON, B. C., FRIDAY, AUGUST 6, 1926 No. 25

Premier British Band, Cranbrook

The committee make the announcement today that the mail order seat sale for the forthcoming visit to Cranbrook of His Majesty's Coldstream Guards Band opens on Monday, August 2nd, and also that the regular seat sale will commence on August 9th. Thus applications by mail order gives outside ticket holders the same opportunity as residents of Cranbrook.

In regard to the mail order it is important to state that all applications for seat reservations must be accompanied by remittance amounting to cost of tickets plus the tax and if those tickets are to be mailed, a self-addressed stamped envelope must be enclosed or else they will be held until called for. All applications must be addressed to Coldstream Guards, P.O. Box 168, Cranbrook.

From present indications the attendance at the two concerts to be given will be very heavy, and it is therefore necessary for reservations to be made as far in advance as possible.

The Coldstream Guards Band is now in Canada playing the western Canada fair dates at Brandon, Calgary, Edmonton, Saskatoon and Regina, and advance press reports are most wonderful. The organization being, as it is, the premier band of the British Empire, does not need any recommendation to Canatians, but the particular anxiety of the committee is the seating capacity.

Two concerts will be given in Arena Rink, one at 2.30 p.m. in the afternoon and the other at 8.30. p.m.

A different programme will be rendered at each concert, the afternoon one being in lighter vein and arranged to appeal particularly to school children. It is hoped that parents will avail themselves of the opportunity to let their children hear this wonderful musical oranization, and special prices have been arranged for their benefit. It might also be stated that the afternoon concert will very likely appeal to the older people as well, particularly those who are musically inclined.

Mail order applications apply to Cranbrook as well as outside districts and they will receive attention in order of their receipt. Reserved seats for night perlormance only.

Alice Siding

Mrs. W. H. Hilton and Mrs. Fred Ash are spending a few days in Nelson this week, leaving on Sunday.

Miss Gladys Webster is the Alice Siding rebresentative in the Trinity United young people's camp at Sanca Creek, which opened on Wenesday, and will be away for ten days.

The Hood bridge on the flats has just been replanked and repaired, and will make hay hauling much easier this season.

Misses Martha and Mary Ostrenski of Pincher Creek are here on a visit witn Mrs. E. Ostrenski.

Mrs. Parkin is a visitor with Michel friends at present.

Joan and Stewart Hilton are spending the summer holidays with relatives at Corbin.

Miss Gwen Webster was hostess at a birthday party on Wednesday when, assirted by her mother, about fifteen of her girl friends had a most enjoyable afternoon at a varied line of amusements—with supper to put the finishing touch to the celebration.

Practically every resident of Alice Siding was out for the community picnic which was held at Kootenay River ferry on July 24th. There was a great variety of entertainment, including foot and horse raees, as well as bucking contests and the ladies certainly provided a very fine suppes. In the evening the affair was rounded off in enjoyable fashion at a dance at the Todd ranch, with Ron. Smith and Bob Marshall supplying tne music.

GRAND THEATRE Fri. & Sat., Aug. 6-7th

Bargain Nights!

JAMES CRUZE'S successor to "The Covered Wagon."

"The Pony Express"

Starring your favorites of "The Covered Wagon"

BETTY COMPSON
ERNEST TORRENCE
WALLACE BEERY

A Director and Cast that would make any picture a success, and a story of the Pony Express days that is in the same class as "The Covered Wagon. We recommend this picture to you as one of the best. Don't miss seeing it—it is going at

REGULAR PRICES

Canyon City

Alf. Bond left a few days ago for Regina, Sask., where he has secured work at his trade, and will be away for about three months.

E. Langston of Kimberley was here for a few days at the end of the week, the guest of Mr. and Mrs. Halstead. Mrs, Langston and children, who have been holidaying here, returned with him.

Miss Gertie Pepperdine of Calgary, who has been visiting with her sister, Mrs. Jim Bateman, left for home on Saturday.

Several of the music lovers at Canyon are already making preparations for the trip to Cranbrook on the 16th to hear the Coldstream Guards band.

Mr. and Mrs. Douglar and family of Carmangay, Alberta, are here at present on a visit with Mr. and Mrs. Ridd. Mrs. Douglas is a sister of Mrs. Ridd's.

Canyon residents are more than well pleased with with the outcome of the Entrance-to-high-school examinations this year, Principal Kolthammer graduating six of the seven candidates who wrote on the tests, as follows: John McPherson, John Mygaard, Helen Nouguier, Thelma Vance Margaret Nygaard and Helen McRobb.

Lister

Mr. and Mrs. G. H. Plant of Kimberly were here for a couple of days at the end of July, guests of Mrs. and John Bird.

Mr. and Mrs. Frank Baker, who have been living at Calgary, Alberta, for some months past, are spending some time at the ranch here, and have had Mr. Ingraham of Airdrie, Alberta, as their guest.

Mr. Langdon of the provincial poultry department staff, Victoria, was here on an inspection trip last week.

Albert Tedford is in charge of a forest fire fighting crew up Summit Creek at present. All the local help available is absent at present at fire fighting.

Mrs. W. Mitchell left the latter part of the week for Mullan, Idaho, where she is visiting with her husband.

Rev. S. Newby was here on Sunday morning, taking Sunday school at 10 a.m., and having a Church of England communion service at 11.

Waterbury heaters are being installed in the school here, as well as at Huscroft, the work to be completed before schools open early next month.

Fred Powers left on Tuesday for the Mullan, Idaho, district where he is expecting to secure employment and will be away until Christmas.

Must Pack and Grade Tomatoes

New regulations in connection with the shipping of tomatoes are being enforced, and this year all tomatoes shipped in the popular four-basket crate must be packed and graded.

In the past it was only necessary to "face" tomatoes, but the Dominion authorities now classify the four-basket container as a closed package and, therefore, must be graded. There are but two grades, and regulations covering there are as follows:

No 1. This grade shall contain no culls and shall consist of smooth sound tomatoes of a uniform state of maturity, of similar varietal characteristic, free from stems, growth cracks, or the scars which indent or misshape the fruit, and free from damage caused by disease, insects or other means, of a minimum size of two inches in diameter. 10% tolerance.

No. 2. This grades hall contain no culls and shall consist of sound tomatoes of a uniform state of maturity free from stems, growth cracks and damage caused by disease, insects or other means.

Tomatoes that go out as what is commonly termed domestic pack are shipped in a "lug," which is pretty much the same as the standard cherry lug, The oldtime peach crate for shipping tomatoes has been done away with.

Kitchener

Miss Ellen Andeen left on Monday for Kimberley, where she will visit with friends for some time.

Miss Edith Geroux returned on Saturday from Moyie, where she spent a week visiting with her sister, Mrs. M. St. Denis.

Mrs. J. Cavanaugh and children, of Kimberley, are here on a visit with her sister, Mrs. B. Johnson.

Mrs. Chas. Fransen, of Creston, and daughter, Mrs. Hurlburt, were between trains visitors on Sunday, guests of Mrs. P. Molander.

Roy Burch, fire warden at Yahk was a business visitor here on Monday, Roy was here again on Thursday in company with F. Pym and R. Telford.

B. H. Flock motored here on a business trip, coming in from Calgary, Alberta.

Misses Laura and Mildred Andeen returned on Sunday from their summer holiday, at Cranbrook and Kimberley.

Jim and Jack Dodds and Ray McKelvey of Erickson have taken a contract trucking poles for the Naugle Pole & Tie Company.

Mrs. Carl Anderson and Mr. and Mrs. Ernest Driffil spent the weekend at Kuskanook, making the trip by car.

C. E. DesVoigns, J. A. Foley and Roy Sixman of Bonners Ferry, Idaho, were business visitors here on Saturday. Louis DesVoigns of Spokane was also a motor visitor on Saturday.

Mrs. Iris Freeman of Edmonton, Alberta, was a motor caller here on Saturday.

E. W. Thomas of Creston was a business caller on Tuesday. S. H. Rodgers, J. McAtteer and C. E. Horsley, of Porthill, Idaho, motored in Tuesday.

Mr. Attree, agent for Waterbury School Heaters, of Fort Steele, was a business visitor here on Monday. Mr. and Mrs. Bert Sly of Cranbrook were also here on Monday. Bert is the P. Burns salesman.

Mr. and Mrs. Omer Geroux and daughter, Joan, left on Monday by auto for Lethbridge, Alberta, where they are visiting relatives.

A. E. Davies, road superintendent, Creston, was a visitor here on Monday. Mr. Bayles, who is in charge of work at Goatfell, was here on Tuesday.

D. Wilson and daughter left on Sunday for Pincher Creek, Alberta, where they are to reside.

A dance was held in Hunt's Hall on Saturday night which attracted a large crowd, representing Yahk, Duck Creek, Creston, Porthill, Erickson and Canyon. The next dance will be held on August 14th.

Mrs. E. W. Payne of Creston was a between trains visitor on Saturday, bringing her two daughters, who are visiting with Vera and Hazel McGonegal.

Miss Minnie Strong of Canyon arrived on Monday on a visit with Mr. and Mrs. W. Strong, going back Tuesday.

Ernest Geroux, who has been working at the Sash & Door Company for some time, left on Sunday for Fargo, North Dakota, where he has secured a position.

K. R. Machun of the C.P.R. Natural Resources Department, Calgary, was a business visitor here on Friday.

Ed. Senff of Page & Hill Cedar Pole Company, Spokane, was a business caller here on Tuesday.

J. Webster and Alex. Derby of Cranbrook were business visitors here by car on Thursday. H. McLaren and Dr. Henderson paid us professional calls on Friday, from Creston.

A party of sixteen motored over from the U.S. on Saturday, taking lunch at Kitchener Hotel. In the party were several government officials, prominent merchants and several heads of departments of the N.P. and S.P. Railways.

Mr. Welsford, the well known Cranbrook sign writer, has been busy lately painting and erecting road signs for E. McGonegal of the McConnel Hotel.

Mrs. Victor Desaulniers of Moyie is here on a visit with Mr. and Mrs. B. Johnson at the Kitchener Hotel.

T. C. Morgan of Nelson and Fred C. Klingensmith of Creston were motor callers on Friday. Tom Hurst and Art Williams of Nelson were motor callers on Sunday.

Mr. and Mrs. M. Becker and son, of the Becker Lumber Company, Lethbridge, Alberta, were Thursday to Saturday visitors here.

A party from Porthill took in the dance at Kitchener on Saturday night. They were Misses Frances and Eva Thompson, Victor Cameron, Ed. Eskew.

Clifford Hennessy of Cranbrook arrived on Monday and has gone to work for the Sash & Door Company, Limited.

Mr. and Mrs. B. Johnson and son, Robert, spent a week in Cranbrook and Kimberley, making the trip by motor.

Chas. Thompson of the Kingston & Thompson Lumber Campany, with a party of Porthill friends, were visitors with Kitchener friends on Sunday.

Mrs. A. H. Beck and E. D. and R. B. Salinger were motor visitors on July 16th. They are on a trip from Boston to Vancouver in a Rolls Royce car—the first of this high class make ever seen in Kitchener, and caused many of our speed merchants to break the tenth commandment.

Mr. and Mrs. Mindlin of Cranbrook were motor visitors here on Thursday, guests of Mr. and Mrs. Walter Walby.

Misses Myrtle and Marjorie Strong are home from their holidays, which they spent at Canyon.

Nurse Vera Willoughby, of Creston, is a visitor here at present, the guest of her sister, Mrs. Dan McDonald.

Mrs. Sid Abar and son arrived from Cranbrook on Friday.

Mrs. Gladys Hintou of Lewiston, Idaho, who has been on a visit with her brother, C. H. Nelight, at Leadville, left on Tuesday for home.

Dan Blackmer of Spokane was a business visitor to the Leadville mine last week, coming in by way of Porthill and returning via Northport.

Mr. and Mrs. Hathaway with their chaffeur left several days ago in their Packard car for Spokane, en route to Tacoma, Wash., and San Francisco, Calif., after spending two weeks' vacation here. Mr. Hathaway spent considerable time looking over his holdings in that district, particularly the work carried on under the direction of Elmer Blair, and expressed himself as well pleased with the appearance of the plot planted for experimental purposes. It is his intention to return very shortly for a longer stay, in anticipation of which work is now being carried out on housing accommodation.

Considerable satisfaction was felt here when the news came to hand that Olga Nelson, Clara Hunt, Laura and Mildred Andeen had succeeded in passing this year's high school Entrance examinations at Creston. We extend our heartiest congratulation to the girls on their success, and just as heartly commend Miss Grace Rendall, teacher, on the success of the pupils. The pass 3ercentage of Kitchener school is 66 per cent., whilst the figures for all B.C. is but 45 per cent. This is a highly creditable and gratifying result, and has given great pleasure to all interested.

"Pony Express" Grand, To-Night

A thrilling, colorful, historic tale of the old West. Based on the true story of the romantic Pony Express, which carried the mail 1966 miles from Missouri to California in seven and one-half days.

Like "The Covered Wagon," "The Pony Express" is a genuine historic episode in the building up of America, sustained in effort, patriotic in conception, heroic in execution, having a vital bearing on our national life.

For that reason tremendous effort was made to have the picture historically correct down to the minutest detail. Months were spent in painstaking study and research and in obtaining locations that exactly duplicated the scenes of the story in 1860. From forgotten documents and records of that period in the Congressional Library at Washington and in the state libraries of Wyoming, Colorado, Utah and California, a mass of authentic data was obtained of intrinsic historic interest, aside from its value to the picture. In addition, thousands of historic relics, souvenirs and rare properties of all kinds were gathered for use in the production.

For the faithful reproduction of the frontier West of sixty-five years ago, the old city of Sacramento was rebuilt, the old river dock was reconstructed and an antiquated river boat was resurrected and recommissioned. Similarly, the old town of Julesburg, Colorado, was rebuilt on a vast stretch of virgin prairie, near Cheyenne, Wyoming.

TENDERS FOR WOOD

Ten cords of 20-inch, and Fifteen cords of four-foot cut green Fir or Tamarac, for use at Creston schools. Sealed tenders for the forgoing fuel will be received by the undersigned up to Wednesday, September 1, 1926, and delivery must be made on or before November 1st 1926. Lowest or any tender not necessarily accepted. For all other information apply GEO. NICKEL, Secretary, Creston.

Attention, Ladies!

Creston and District Women's Conservative Club are holding a

General Meeting

in

Trinity United Church Basement

on

Thurs., Aug. 12

at THREE p.m.

All interested are cordially invited to attend.

FLIT
TRADE MARK
DESTROYS
Flies, Mosquitoes
Roaches
Bedbugs
STANDARD OIL CO. (NEW JERSEY)

WORLD HAPPENINGS BRIEFLY TOLD

A new dish with all the taste and appearances of ice cream but composed principally of rice powder, is the invention of a San Francisco Chinese.

The customary Dominion Day dinner in London this year has been eliminated in favor of a combined reception, dance and concert, to be held in the Canadian Building.

Sir Herbert Ames, Montreal, financial director of the League of Nations, has tendered his resignation, to take effect next July, according to J. Bieler, his assistant.

Dr. A. G. Doughty, Dominion archivist, has been appointed chairman of the public records commission, according to an announcement made in the Canada Gazette.

New Zealand, always a popular borrower in London, asked for another loan, this time of six million pounds, and the issue was subscribed ten times over within an hour. The loan is at five per cent. and the bonds were offered at the price of 98½.

Legislation forbidding the removal of Indian relics from British Columbia and designed to prevent their mutilation by vandals will be introduced at the present session of parliament according to word received from Ottawa by the native sons of British Columbia it is announced.

Spare the children from suffering from worms by using Miller's Worm Powders, a most effective vermifuge with which to combat these insidious foes of the young and helpless. It is an excellent worm destroyer, and when its qualities become known in a household no other will be used. The medicine acts by itself, requiring no purgative to assist it, and so thoroughly that nothing more is desired.

A mileage book is so interesting that a traveller is always sorry when he reaches the last page.

Minard's Liniment King of Pain

About the only people who get satisfaction by going to law are the lawyers.

"Mustard please!"

Eat More Mustard!

Enjoy it on both hot and cold meats—with bacon, sausages, eggs, fish. Let the spicy flavour of Keen's Mustard add greater relish to every meal.

It's best when freshly mixed with COLD water.

Recipe Book mailed free

Colman-Keen (Canada) Limited Dept. 155
1660 Amherst Street, Montreal 424

Keen's Mustard aids digestion

W. N. U. 1632

Modern Highway Across Canada

All-Canadian Road From Halifax To Vancouver Before End of Year

Four different governments have at last heeded the call for an all-Canadian highway stretching from Halifax, N.S., to Vancouver, B.C. Four governments have met on equal ground, and each has pledged the completion of the necessary work. Ontario says: "We are already completing our last remaining link." Alberta is to have its link ready this year. The Dominion Government, speaking for Jasper National Park, states that it will link up with Alberta this year, and British Columbia, the last to fall into line declares, "When the Jasper highway reaches Tete Jaune Cache, British Columbia will have a road ready to carry it on to Vancouver." It will be possible to tour across Canada on a modern highway before the end of the present year.

Wise mothers who know the virtues of Mother Graves' Worm Exterminator always have it at hand, because it proves its value.

England's New Princess Christened

Water Brought From River Jordan Used In Ceremony

In the private family chapel of Britain's Kings and Queens, located in the basement of Buckingham Palace, Princess Elizabeth, daughter of the Duke and Duchess of York, was christened. Water brought from the River Jordan was used in the baptism.

The sponsors for the royal baby were the King and Queen, the Prince of Wales, and Lady Elphinstone, a sister of the Duchess of York.

Attacked by Asthma. The first fearful sensation is of suffocation, which hour by hour becomes more desperate and hopeless. To such a case the relief afforded by Dr. J. D. Kellogg's Asthma Remedy seems nothing less than miraculous. Its help is quickly apparent and soon the dreadful attack is mastered. The athmatic who has found out the dependability of this sterling remedy will never be without it. It is sold everywhere.

"IDEAL Fashions" by Jean Betty Hamilton

1326

The Softly Flared Silhouette

The matron has her "innings" in this season's fashions, for all clothes are extremely simple, and many of the most important details happen to be those with a slenderizing effect. This is true of the model pictured here, developed in one of the small all-over floral crepes. The bodice has a centre-front opening with gathers at the shoulders, and is joined to a circular skirt front having an inverted plait. The back is in one piece, flaring at the sides, and has a narrow belt. The sleeves are long and gathered into wrist-bands. No. 1326 is in sizes 36, 38, 40, 42 and 44 inches bust. Size 38 bust requires 3⅞ yards 39-inch material. Price 20 cents.

How To Order Patterns

Address—Winnipeg Newspaper Union, 175 McDermot Ave., Winnipeg

Pattern No. ..... Size .....

.....

.....

Name .....

Town .....

Some Facts About Afghanistan

Ameer Is Hereditary Ruler and Has Absolute Power

The name Afghan is supposed to mean noisy and tumultuous, and is well applied. An Afghan feels that it is beneath his dignity to keep a shop or engage in any handicraft. Alexander the Great was probably the first invader of Afghanistan. He founded the present city of Herat. The British empire controls all the country's foreign relations, and in return gives the ameer, the ruler of the country, an annual subsidy.

There are about six million people of many races and clans. Most of these are tribesmen who have a fondness for quarrelling and are more or less a law unto themselves. Law is quite well enforced in the cities. Nearly half of the country is almost, if not entirely, a desert.

With the exception of Turkey, Afghanistan is the most Mohammedan country in the world. An Afghan's hospitality ends when his guest leaves his door. He will send him away with a "God protect you," but after that he may follow his guest and rob him of all he has. The carpets woven by the people of Herat are so beautiful that they are sometimes sold as Persian carpets.

Afghanistan is not quite as large as the state of Texas, yet there are no fewer than ninety-eight rivers. The hereditary ruler, called the ameer, has absolute power. In certain parts of the country the staple foodstuff is flour made from dried mulberry leaves. The people, though stalwart and rugged looking, have little endurance and are an easy prey to disease.

A Health Item Of Interest

A New and Effective Method of Promoting Health

It will be good news to our readers that they now have available a most effective means of promoting health in the home by eliminating the diseases that are transmitted by flies and mosquitoes. Flit, the remarkable insecticide which has been perfected by the Standard Oil Company of N.J. is now obtainable in Canada at almost any drug store, hardware store or grocery store.

For years the research laboratories of the Standard Oil Company of N.J. were engaged in developing a type of insecticide that would be clean, safe and easy to use.

At last their expert entomologists and chemists succeeded in perfecting a thoroughly scientific product superior to the old methods of killing insects, in that it kills all of them that come anywhere in the neighborhood of the application of the spray, and that is very quick and sure in its action.

Having found this wonderful answer to the insecticide problem, they called it "Flit," and under this name it has attained a huge sale in the United States, and is in fact widely recognized as an aid to home health, by reason of those qualities which make it sure death, not only to flies and mosquitoes, but also to moths, ants, bed bugs and roaches. This wonderful product is now on sale in all parts of Canada.

Sprayed into cracks and crevices where insects hide and breed, Flit destroys both the insects and their eggs. An added advantage is that Flit will not stain the most delicate fabrics. This has been proved by extensive tests.

The Oil for the Athlete.—In rubbing down, the athlete will find Dr. Thomas' Eclectric Oil an excellent article. It renders the muscles and sinews pliable, takes the soreness out of them and strengthens them for strains that may be put upon them. It stands pre-eminent for this purpose, and athletes who for years have been using it can testify to its value as a lubricant.

Prisoners Returned After Holiday

A check-up shows that all the prisoners of the jail at Tucuman, given their freedom for a day on the occasion of the anniversary of Argentina's independence day, returned to the jail.

Flesh Wounds.
Apply Minard's freely. It removes all the poison and allows the wound to heal quickly.

MINARD'S "KING OF PAIN" LINIMENT

Insulated Walls Cut Coal Bills

To heat a building economically you must keep cold and dampness outside and warm air inside. Both of these duties are efficiently performed by Hercules Building Paper. Being absolutely impervious to winds and moisture it reduces heating expenses.

Hercules Sheathing is made from the highest grade wood pulp and reinforced with a protective coating which will endure as long as the walls.

We will send samples and prices to builders upon request.

Appleford COUNTER CHECK BOOK COMPANY, LIMITED
HAMILTON, CANADA

WESTERN AGENCIES
Pacific Waxed Paper Co. 320 Davie St. Vancouver
Western Waxed Paper Co. 290 McDermott Ave. Winnipeg
Hunter Martin & Co. Regina

OUR CROSSWORD PUZZLE

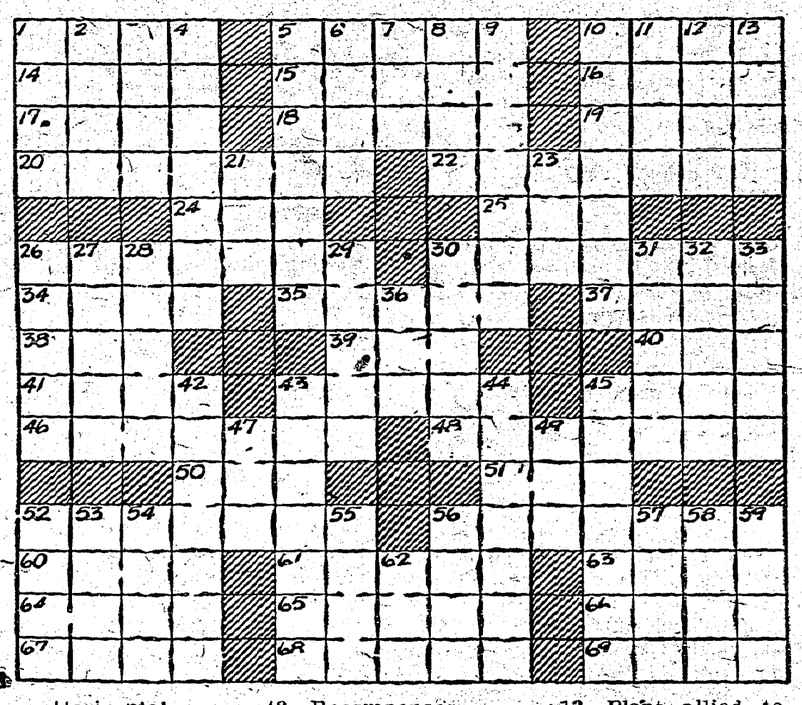

Horizontal

1—Stop.
5—Become excited, puff up.
10—Astral body.
14—Old world plant of lily family.
15—A tooth.
16—Tune of air.
17—480 sheets of papers.
18—Variegated w a x'y quartz.
19—Repair.
20—Game played in bowling alleys.
22—Cast into the shade
24—Period of time.
25—Brownish color.
26—Brackets or angle irons.
30—Long gaiters.
34—Single thing.
35—Having ears.
37—Tax or tribute (Dial.).
38—Consumed.
39—Breach.
40—Hasten.
41—Be split or rent.
43—Mended.
45—Froth.
46—Makes deeper.
48—Recompenses.
50—Part of to be.
51—A bag-like part.
52—Guarantees.
56—Bandaged.
60—True.
61—Revolving piece.
63—Small valley.
64—Girl's nickname.
65—Having a jagged edge.
66—Otherwise.
67—Let it stand (printing).
68—Defied.
69—Crease or crack open

Vertical

1—Male of the red deer
2—To the lee side.
3—Borrow.
4—Storm.
5—Issue from.
6—Huge pieces of timber.
7—The armpit.
8—Wisp or tuft of hair (Scot.).
9—Built.
10—Money saved.
11—Snare.
12—Objectives.
13—Plant allied to the turnip.
21—Anger.
23—Loiter.
26—Protect, watch over.
27—Loosen.
28—Sifting apparatus.
29—Wise men.
30—One affected with dread disease.
31—Ethereal fluid in veins of gods.
32—A water nymph.
33—Checks.
36—Crude.
42—Shoulder ornament of officers.
43—Scoffed at.
44—Wanted.
45—Fronts of buildings.
47—Mistake.
49—Droll fellow.
52—Wearies.
53—Tidy.
54—Satisfy.
55—North American rail.
56—Fail to keep or maintain.
57—Story.
58—Girl's name.
59—Consider.
62—Jagged promontory.

She Couldn't Sleep Heart Was So Bad

Mrs. J. D. McClintock, Charlottetown, P.E.I., writes:—"About a year ago I was greatly troubled with my heart.

I could not sleep at night, and was so nervous I imagined that I could see everything in the room moving, and would have to turn on the lights before I could get to sleep.

After having read of your

MILBURN'S HEART AND NERVE PILLS

I took several boxes of them, and can now get a full night's sleep without any trouble, and feel fine in every way."

H. & N. Pills have been on the market for the past 32 years; all dealers sell them; put up only by The T. Milburn Co., Limited, Toronto, Ont.

To Develop More Power

Two million dollars will be expended by the Winnipeg Electric Company and its subsidiaries in making the necessary provision to obtain and utilize power from the hydro-electric plant at Great Falls during the next eight months, it is announced. A considerable proportion of this expenditure will be represented by large power machinery, it is stated.

Answer to Last Week's Puzzle

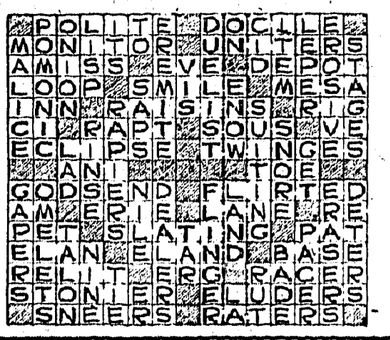

Plans Aerial Expedition

Engineer Antonio Pauly, of Buenos Aires, has presented to the ministry of the navy plans for an Argentine aerial expedition to the South Pole and an extensive scientific exploration of the Antarctic continent.

LEG SORES

ARE CURABLE. If you suffer from Leg Sores or Varicose Ulcers, I will send you ABSOLUTELY FREE a copy of my famous book that tells how to be rid of these troubles for all time by using my remarkable painless treatment. It is different from anything you ever heard of, and the result of over 35 years specializing. Simply send your name and address to Dr. H. J. WHITTER, Suite 19, 451 East 11th Street, Kansas City, Mo.

THE NEW FRENCH REMEDY. No. 1 TRADE MARK THERAPION No. 2 No. 3
No. 1 for Bladder Catarrh. No. 2 for Blood & Skin Diseases. No. 3 for Chronic Weaknesses
sold by leading Chemists, or sent on receipt from Dr. LeClerc Med. Co. Haverstock Rd. NW.5 London

Let the "CLARK" Kitchens help you,

To lettuce

which comes now so fresh and green and crisp, add with your regular dressing, a a dessert-spoonful of

CLARK'S TOMATO KETCHUP

The fresh tomatoes and pure spices blend perfectly and add greatly to the salad.

Made by the makers of the celebrated CLARK'S PORK & BEANS

W. CLARK Limited - Montreal
26-26

Could Not Remember Wife's Christian Name

Elderly Farmer Had Never Used It In Addressing Her

In certains parts of rural England it is uncommon for a man to address his wife by her baptismal name, an illustration of which Thomas Hardy, the novelist, recently told the following story: An elderly farmer called in a lawyer and explained that he wished to make his will. The lawyer took out his fountain pen, and prepared to receive his client's instructions. "I'll leave all my brass to my wife," the farmer said. "We've been married thirty years." "What's your wife's Christian name?" asked the lawyer, making a note of the bequest. The farmer scratched his head, thought hard for several seconds, and finally said that he couldn't remember. The lawyer thought of a plan that would spur his memory. "Walk to the door," he suggested, "and shout upstairs as if you were calling her." The farmer did, and shouted, "Missus."

Strange, Romantic Love Adventures of the Flapper you know!

Joanna

by H. L. GATES

Copyright 1925 by H. L. GATES

Published by arrangement with First National Pictures, Inc.

THE STORY THUS FAR

Joanna, pretty, ultra-modern shop girl, is informed by her employer, Graydon, that an unknown man has given her a million dollars to spend as she wishes. There are no strings to the gift—no conditions to meet—she is not even to know the name of her benefactor. She endeavors in vain to learn more from banker Eggleston, where she meets his nephew, Brandon, a man-about-town, who helps her write her first check and tells Joanna that he intends to make love to her. Dazed with the amount of money, hurt by the fact that her shop girl companions and the merchants with whom she deals, spending her new found fortune, believe her to have gone the limit in securing the money, she returns home that night expecting to meet John, her hopelessly "old-fashioned" girlhood sweetheart.

CHAPTER VI.—Continued.

"Miss Twenty-seven" had become the slender wraith of a hothouse flower, all perfume, softness and delicate color; beneath her mink wrap she shone vaguely grey; smart grey tailleur that fell straight from underneath her shoulders, but hugged her hips; skirt that dropped into straight lines without a touch of trimming or vagrant pleats or colors; a thing that was infinitely and expensively "avenue"; grey sheer hose of a quality that echoed into the very souls of Georgie and the rest. Slippers, slippers that were wondrous things of some skin with the sheen of grey velvet! A ravishing little hat, grey with a splash of scarlet at the side. Georgie estimated the very simplicities of that hat as next door to being priceless.

A single flower, but that an orchid, nestled at Joanna's waist.

There was an immediate babel of voices, punctuated presently by the sharp reminder of an impatient customer that there were those with wants to be attended to.

"So you weren't fired after all?" Georgie exclaimed when she had summoned her wits. "Here we've been picking out the hymns for your funeral all day and you—you've pulled off whatever you've pulled off! Let the tidings loose, Jo! What's what—and who?" Georgie's tone had dropped to the confidential level.

Joanna's eyes narrowed immediately. There were times when Joanna could remind one of a lynx. This was one of them.

"Drop the 'who' thing, Georgie!" she warned.

Georgie stared at her. "Well, for the love of—" The girl on the other side of the counter, on the outside now, interrupted sharply:

"Yes, that's what I said. You're plugging in the wrong line!"

She had intended to let "Mr. Good Morning" feast his eyes also, but suddenly she lost the flavor of her play. She swung smartly about and without as much as a nod, leaving an endless volley of questions completely unanswered, she elbowed her way into the street.

She had thought of going up to let Mr. Graydon see her and to ask of him some more wild questions, but she forgot.

Why did everyone, even Georgie, who out of some very definite understandings between them, should know her pretty well—why did all of them think things? What was wrong with the world, the whole world? Was there no one who really knew about a girl? Not even among other girls?

Something very profound was stirring down below the surface of the deep brown eyes of Joanna, but it was still too abstract a confusion for her to grapple with. She was singing again when she reached home. The world for some unfathomable reason had picked her out to be good to.

When Georgie arrived, breathless from her rush from the store, Joanna was in the midst of her feverish unpacking of boxes. She had forgotten her pique, and Georgie had forgotten her offense apparently. She plunged in to help, vainly trying to get in questions between her squeals of delight over the procession of surprising new things. Whatever pertinent queries she had treasured up against opportunity to voice them were effectually silenced when Joanna remarked:

"Lay off tomorrow, Georgie. Get sick or have a boil or something. I'm going to take you to some place I found today and buy you some real things—whatever you want. But you've got to wear your dresses looser, little daughter! That black satin you affect is all right, I guess, but when you get the real things that have some honest-to-goodness style in them, why you don't need to wear them so skimpy to look your best. If you don't know what I mean stay awake tonight and think it over, Georgie. I'm giving you something straight!"

"So straight it sounds like a sermon to me," the other girl retorted. "And this isn't Sunday, either! But you've got a license all right, I suppose." It was a sententious finish, but Joanna preferred not to take it up.

Joanna heard Mrs. Adams through half open doors tell other girls in the house that the drawing room has been assigned for the evening and heard the flippant rejoinders that there were lots of other wide open spaces in the world anyway. After a while, after

She heard Mrs. Adams' confusion. "Why, yes, I'll tell her you're asking for her."

she had resigned outright one of her new gowns to Georgie as an installment of tomorrow's promise, she thought she heard John come in the front door. She listened eagerly, lips hot, eyes shining and body trembling, but there was no call from Mrs. Adams. She fell again to examining herself in her bit of mirror, twisting and squirming to glimpse as much at one time as possible of her gorgeously soft and glimmering evening gown, out of which her throat lifted round and white. She'd always had a frock without sleeves and a fairly low cut neck, but each of them, modest affairs, had made her hungry for something real—something that really would be a gown. At last! What the feel of that dress was to Joanna nobody but Joanna will ever know. She wouldn't admit it herself, and it's the sort of thing that can be painted on a canvas or put into music, but never said in words.

She heard the rattle of the door-bell. She signed to Georgie to be quiet and opened her door an inch or two. She heard Mrs. Adams answering an inquiry, and the voice she heard then was not John's, but the quiet, modulated tones of the man she had met at the bank—Brandon.

She heard Mrs. Adams' confusion. "Why, yes, I'll tell her you're asking for her," the puzzled landlady was saying. "But I don't know whether to put you in the parlor to wait or not. There's someone—her friend—is in there. I've just been talking to him about her. She doesn't know he's here yet."

And then Brandon's suave voice:

"I am sure we will get on famously, her—her friend and I. We'll talk about her, too, you see, if she is very long coming down. I have brought her some flowers. Will you be good enough to hand them to her?"

Joanna heard Mrs. Adams herding him into the "drawing room only" and in her diffident, blundering way mumbling an introduction. So John had come in. She was right when she thought she heard him. And he and Mrs. Adams had been talking together all this time in muffled whispers so she would not know—talking of her. And now Brandon, a man who she thought knew what was a secret from her, had come, as he had lightly threatened, and John would see him. Brandon and John! She wanted to keep John. She'd never realized before how much.

She didn't know why, but Joanna was afraid as she went downstairs; so soft and young and beautiful in her costly new gown, and so flushed from the day's events, but afraid.

(To be continued)

STAON
STOVE POLISH
CAPO
Less Work. Better Results
QUICK BRILLIANT LASTING
Liquid or Paste
Heat Resisting
SOLD BY LEADING MERCHANTS
The Capo Polishes Ltd. Hamilton Ont.

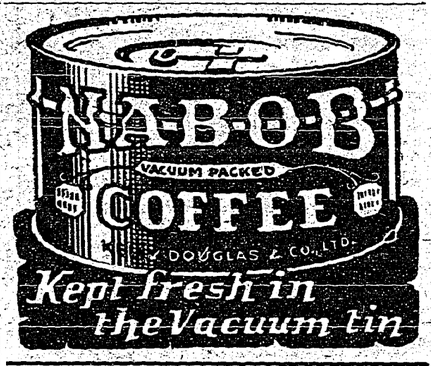

Gospel Not World Wide

Although the Gospel has been carried into most corners of the world in execution of the Biblical mandate, vast fields yet await the missionary. China has 300,000,000 adherents of "heathen" religions (or philosophies); Japan, 72,000,000 out of a population of 77,000,000, and India's non-Christians number 217,000,000.

THE ONLY MEDICINE BABY HAS HAD

Is What Thousands of Mothers Say of Baby's Own Tablets

Once a mother has used Baby's Own Tablets for her little ones she will use nothing else. Experience teaches her that they are without an equal for relieving baby of any of the many minor ailments which afflict him at one time or another. The Tablets never fail to be of benefit—they cannot possibly do harm as they are guaranteed to be free from all injurious drugs.

Concerning Baby's Own Tablets Mrs. Russell Hill, Norwood, Ont., says:—"I shall always have a good word to say for Baby's Own Tablets. I have given them to our baby girl. In fact they are the only medicine she has ever had and I am proud to say that she took second prize at our baby show. She is eleven months old and weighs 22 pounds. No mother whose child is peevish or ailing will make a mistake in giving it Baby's Own Tablets."

Baby's Own Tablets are sold by medicine dealers or direct by mail at 25 cents a box from The Dr. Williams' Medicine Co., Brockville, Ont.

World's Largest Theatre

A group of Italian capitalists is arranging to construct at Genoa what is claimed will be the largest theatre in the world. The site chosen is the Place Tagliata, and will face the sea.

This new playhouse at Genoa is to cost $8,000,000, or 40,000,000 lira in native coin.

When Holloway's Corn Remover is applied to a corn it kills the roots and the callosity comes out without injury to the flesh.

Produces Cold Light

A demonstration of a method of producing cold light was given recently by a scientist at Manchester, Eng. By the process the electricity is changed to light without the luminary substance being heated in any way.

WOMAN COULD HARDLY WALK

Mrs. Horn Tells how Lydia E. Pinkham's Vegetable Compound Restored Her Health

Hamilton, Ont.—"I have taken Lydia E. Pinkham's Vegetable Compound and would not be without it now. I had a female trouble so badly I could hardly walk and I was all run-down and could hardly get around to do my housework. I would be in bed three or four days at a time. I was told by a friend to try your Vegetable Compound. I did, and by the time I took two bottles I was beginning to get around again. I took ten bottles in all, and now I am all right again and doing my own work. I have six grown-ups to work for, so I have plenty to do. I also used Lydia E. Pinkham's Sanative Wash, and I think it is good. But I owe my health to the Vegetable Compound, and I think if more of it was used women would be better off. I would not be without it if it cost much more."—Mrs. NELLIE HORN, 28 St. Matthews Avenue, Hamilton, Ontario.

Do you feel broken down, nervous and weak sometimes? Lydia E. Pinkham's Vegetable Compound is excellent to take at such a time. It always helps, and if taken regularly and persistently, will relieve this condition. C

Little Helps For This Week

Not slothful in business, fervent in spirit, serving the Lord.—Rom. xii., 11.

Since Thou hast added now, O God!
Unto my life another day,
And giv'st me leave to walk abroad
And labor in my lawful way,
My walks and works with me begin:
Conduct me forth and bring me in.
—George Wither.

Remember that if the opportunities for great deeds should never come, the opportunity for good deeds is renewed for you day by day. The thing for us to long for is the goodness, not for glory.—Frederic W. Farrar.

Always Ready and Reliable.—Practically all pains arising from inflammation can be removed with Dr. Thomas' Eclectric Oil. Simply rub it on the sore spot and it is quickly absorbed by the skin. Its healing power is conveyer to the inflamed tissue which is quickly soothed. This fine old remedy is also a specific for all manner of cuts, scratches, bruises and sprains. Keep a bottle handy always.

A man is prouder of things he thinks he can accomplish than of those he really can.

Minard's Liniment for backache

Asparagus Used Centuries Ago

Culture of Plant Introduced Into England During Reign of William III.

Before the days of Henry VIII., vegetable gardens were not made in England. Asparagus, with its remarkable properties, was used as a food 200 B.C., and though our Tudor ancestors ate the whole of the stalks with spoons, the culture of this plant was not introduced until the reign of William III., when Sir William Temple brought it from the Hague. The King, visiting Sir William at Moor Park, showed Jonathan Swift, the secretary, how to eat it in Dutch style. "King William always ate the stalks whole," said swift.

During the last decade the per capita consumption of meat in Europe has increased 50 per cent.

It takes forty years to make a military machine; four years to break it; a million years to learn better.

Use Minard's Liniment in the stable

Borden's
ST. CHARLES
EVAPORATED MILK
No ice required - keeps until you need it. Pure and rich -
Use it wherever the recipe calls for milk
StC 28-26

THE CRESTON REVIEW

Issued every Friday at Creston, B.C. Subscription: $2.50 a year in advance, $3.00 to U.S. points.

C. F. HAYES, Editor and Owner.

CRESTON, B.C., FRIDAY, AUG. 6

The Candidates

W. K. Esling of Rossland, Conservative; H. R. Gale of Vancouver, Liberal, will be the standard bearers in the Dominion election which is now getting under way. Both were selected at representative and enthusiastic conventions held at Nelson on Tuesday and Thursday respectively of last week.

Both candidates are men of sterling personal character, experienced campaigners, and so far as platform effort goes the electors may look forward with confidence to hearing both sides of the campaign ably presented.

The Liberals are particularly fortunate in securing a candidate of the outstanding ability of Mr. Gale, and as this is the first contest since the riding was created in which the party has been able to present a united front beh.nd an exceptionaily able candidate the enthusiasm that pervades the Liberal ranks is not at all surprising.

Harry Gale enjoys the reputation of being one of the big business men in British Columbia. In Vancouver he is given full credit for being one of those mainly responsible for that city getting a start as a grain exporting centre, which business has developed enormously in the past few years. He also played a foremost part in interesting the big Old Country firm of Spillers, milling, grain and elevator company, in establishing in Vancouver.

He was for three successive years mayor of Vancouver and was never beaten for that office. Any man who can gain the confidence of the citizens so wholeheartedly must needs be of some standing as an administrator, as well as possess organizing and other capabilities that will make him a formidable opponent in any election.

In the present fight Mr. Esling does not get off to the same auspicious start as was his in the campaign last fall. Mr. Esling has been before the West Kootenay public as federal representative for a year and his career at Ottawa has not been exactly pleasing, even to the moderate Conservatives.

In the last fight Mr. Esling scored heavily due to his opponent's alleged inability to safeguard the interests of his constituents. This trip the shoe is on the other foot and Mr. Esling will be just about as severely handicapped as L. W. Humphrey. And probably a little more so.

Last year Mr. Esling was heralded as a man of fearless independence; a man who could b. counted upon to stand up for the best interests of the people he represented every day in the year, but before the campaign is out he is due to learn of a number of instances where he fell far short of the splendid reputation that was then given him.

For instance, what was Mr. Esling's attitude toward the Robb budget, with its substantial cut in duties on materials that are used by the cannery trade and which have added measurably to the prosperity of B.C. salmon industry? With its abolition of taxes on all incomes under $3000, and reductions on incomes above that amout? With its cut of the duty on autos which has brought a saving of from $50 up on all cars purchased? And with its cut on letter postage which has restored to Canada the popular penny postage, and has meant a saving of many dollars to practscally every voter Mr. Esling represenns?

It has been said that when you touch the pocketbook you strike at a very vital spot. These are all items that have helped reduce the cost of living, and which by his vote Mr. Esling says he is opposed to. Does Mr. Esling think that the Liberal and the independent voterc of West Kootenay are likely to approve of this sort of detrimental partizan effort—and it was the indepedent vote that swung from Humphrey to Esling last October that brought victory to the Conservative candidate.

These are just a few of the slips that Mr. Esling in his well known zeal for the party has been guilty of, and which he is due to hear about in no uncertain terms from Mr. Gale and many able lieutenants, along with a strong organization, that will handle the Liberal campaign in the present fight.

And when these and other lapses by Mr. Esling are conojined with others of a more grevious national charcater committed by Premier Meighen are paraded for public consideration one cannot help but admit that the Liberals have every reason to expect Mr. Esling, on September 14th of this year, to receive exactly the same sort of a surprise that was the portion of L. W. Humphrey on October 29th of last year.

LETTERS TO THE EDITOR

Canyon Community Hall

EDITOR REVIEW:

SIR,—The people of Canyon have been blessed with a community hall which, I understand, is to be used for the enterainment and benefit of the community. As a resident of Canyon I applied for use of hall for a dance on July 23rd, for which I was willing to pay the trustees their price. I was refused on the ground that it would be neither just nor fair to the Ladies' Community Club. Within the year the Ladies Aid and Epworth League have had the use of the hall for entertainment purposes and so far as I know the question of their effort being "neither just nor fair to the Ladies Community Club" was never raised. While the hall was under construction I did my full share of volunteer work to help with its erection. I also contributed my services in several concerts that were given to raise funds to pay for the paino in the hall. Too, I am still under the impression that by renting the hall I would be helping to pay off whatever debt remains on the hall. Now, Mr. Editor, being human, it is just possible I am mistaken as to the purposes for which the hall is intended, and to avoid any further mistakes of the sort either by myself or other members of the community who may wish to rent the hall in future, it seems to me it would be in the best interests of Canyon if the trustees would tell us through the colums of the Review exactly by whom and for what purposes the hall may be rented. Trusting the trustees will oblige me and the general public with a reply at as early a date as possible, and thanking you for space,

GEORGE DAVIE.

Watch for our Announcement Next Week.

S. A. SPEERS

Watch for our Announcement Next Week.

Creston Mercantile Company, Limited

Erickson Scholar Stands Highest

With a pass list of 28 pupils out of 35 writing it can safely be said that the results of the 1926 Entrance to High School examinations in this district is highly satisfactory. With the exception of Sirdar and Alice Siding every school had three or more candidates, and in no case did any of the schools take less than a 50 per cent. pass, with highest honors in the whole province going to Erickson school, where Margaret, 13 year old daughter of Mr. and Mrs. Sam Fraser scored the highest marks of all B.C. candidates her total being 439 out of a possible 500—a remarkably fine showing for any pupil, and more practicularly for one attending a rural school, and everyone compliments pupil, parents and the teacher, Miss Trembath, for bringing such a signal honor to Erickson. The pass list follows:

CANYON CITY—John B. McPherson 362, John E. Nygaard 328, Helen M. Nouguier 311, Thelma D. Vance 303, Margaret C. Nygaard 301, Helen M. McRobb 300.

CAMP LISTER—James A. Byrne 338, George B. Chudley 322, John H. F. Malthouse 304.

CRESTON—Charles W. Moore 349, Ada M. Lewis 310, Marion W. Collis 304. Promoted on recommendation—A. Couling, Laura I. Holmes, Harold C. Speers, Mary E. Goodwin, Jessie M. Learmonth, Richard F. Randall, Alexander Henderson, Henry J. Miller, Percy R. Robinson, Lillian A. Trevelyan

ERICKSON—Margaret E. Eraser 439, Madeleine M. Putnam 367, James W. Handley 364, Ruby V. Martin 357, Stewart W. Penson 351, Clarence L. Davis 347, Florence Craigie 346.

HUSCROFT—Katherine Demchuk 341, Ivy Hurry 318.

KITCHENER—Olga E. Nelson 355, Mildred E. Andeen 343, Laura A. Andeen 306, Clara G. Hunt 300.

WYNNDEL — Gweedo Benedetti 302, J. Crawford Irving 301, Dorathy J. Payette 300.

The results in Creston High School are equally gratifying, nine of the ten writing for matriculation graduating, and but one with a supplemental to write off. In Grades IX. and X. the three taking the exams. were successful, though each of them have a supplemental to dispose of. Here is the pass list:

GRADE IX.—Madine Bell (S), Edward T. Martin (S).

GRADE X.—Floyd Celli (S).

GRADE XI—James Cherrington, Ben Crawford, Edith Crawford, Nancy Downes' Marion Learmonth, Annaretta McDonald, Helen Moore, Robert Moore, John Murrell, Donald Young, Edward Staples (S). One candidate granted partial standing.

Wynndel

A. Joy left on the 28th July for prairie points in his car. He was accompanied by Mr. and Mrs. A. Warridel, who are figuring on working at the harvest.

J. Wittman left last week for Alberta, to help with the harvest. Mrs. Wittman and part of the family will join him when he gets located.

The famous International team, known locally as Sirdar baseball team, are still coming here regularly, and getting beaten, but it seems that they can take an awful lot of punishment.

A large picnic, and series of three ball games with Creston as a feature, was held on Sunday, July 25th. A large crowd turned out and the weather fine it was a most enjoyable day. Wyundel came out at the small end of all three scores, but it gave the boys lots of practic, and the rooters plenty of fun.

There was a miscellaneous shower for Miss F. N. Bathie in the schoolhouse on Wednesday, July 28th. The place was crowded and the guest of honor was the recipient of a large variety of beautiful and useful gifts. After the "shower" dancing was indulged in and a dainty supper served at midnight, the party breaking up in the wee sma' 'oors.

Dr. WILSON HERALD, Ear Nose and Throat Specialist, will be at Creston, Aug. 9th and 10th and can be consulted through Dr. Henderson.

NEWS OF KOOTENAYS

The Ledge states that Greenwood ci izens complain about the number of dogs that howl at night in that town.

Orchard planting in the Okangan this year has been heaviest to pears and McIntosh Red apples, the north end showing the pear preference.

Up to the end of June the Hanson garage at Cranbrook had disposed of approximately $115,000.00 worth of new automobiles this year. This represents 102 cars of varioun makes and ages.

Although the zinc plant at the Trail smelter has recently doubled its capacity still it cannot handle all the zinc concentrates that are coming in and the surplus is to be shipped to Belgium for treatment.

As the pumps supplying the town with water do not work between 2 and 5 p.m., swimming in the river at Grand Forks is now allowed within those hours.

Motor Boat for Hire

for

Fishing Parties
Camping Parties
to any point on the Lake

CHARGES MODERATE.

Mail and Supplies delivered if desired.

WRITE or PHONE

SAM BYSOUTH

Kuskanook *Sirdar P.O.*

ALL

Tennis Racquets

and

Balls

at

20 Per Cent. Off

WHILE THEY LAST

V. MAWSON

Light and Heavy

Shoes Made to Order

New Stock of Harness

Second Hand Store in connection

A. Mirabelli

Shoe and Harness Repairing

Loyal Orange Lodge, No. 2095

Meets THIRD THURSDAY of each month at Mercantile Hall. Visiting brethren cordially invited.

W. H. CRAWFORD, W.M.

PURE BEER PURE BEER

Facts

of the Brewing Industry in British Columbia

THE Brewing Industry of British Columbia employs hundreds of men with an annual payroll of about three-quarters of a million dollars, using per annum nearly ten million pounds of malt, made from barley grown in Canada, and over one hundred and fifty thousand pounds of hops produced in British Columbia.

IT requires over one hundred thousand dollars for fuel, mined in British Columbia, to produce the Beer consumed in this province. Many hundreds of thousands of dollars are paid by the Brewers annually for materials such as bottles, cooperage, crownstoppers, labels and bottle wrappers—all of which are manufactured in Canada.

THE taxes paid by the Breweries to the Government amount to over eight hundred and seventy thousand dollars per annum, exclusive of income taxes.

THE citizens of this province must recognize the importance of such an industry and help to build it up; payrolls and industries are building cities and are the foundation of prosperity.

THE Amalgamated Breweries of B. C. are manufacturing good Beers, fully matured and aged, a product recommended by physicians on account of its nourishing and health-giving qualities; these beers contain only a very low percentage of alcohol and therefore are the proper stimulant needed when exhausted or overworked, as recognized by medical authorities.

THE Vancouver Brewery Limited, Rainier Brewing Co. of Canada Limited, Westminster Brewery Limited, Silver Spring Brewery Limited and the Victoria Phoenix Brewing Co. Limited, members of the Amalgamated Breweries of B. C., are under supervision of the Liquor Control Board, and their Beers are analyzed from time to time by expert firms of the continent upon instigation of the Liquor Control Board, which gives ample assurance to the public that they receive only pure and wholesome Beers when bought either in the Government Vendor Store or in licensed beer parlors.

This advertisement is not published or displayed by the Liquor Control Board or by the Government of British Columbia.

PURE BEER PURE BEER

WE ARE IN THE MARKET FOR

Tomatoes, Cucumbers, Sour Cherries, Raspberries
Plums, Crabapples, Peppers, Apples

Prices Paid Grower to Date

BING CHERRIES—July 10 to Aug. 4	$ 2.50
ROYAL ANNES " "	1.90
SOUR CHERRISS " "	1.25
RASPBERRIES " "	2.00
TOMATOES—July 28 to Aug. 4	2.00
CUCUMBERS " "	1.50
PEPPERS, lb " "	.10
PLUMS, Peach, July 25 to Aug. 4	1.25
Duchess and Transparent Apples—July 25 to Aug. 4	1.00
Red Astrachan Apples, crates " "	1.25

Creston Valley Produce Company

ALF. NELSON, Manager, Phone 93.

To Send Money

use the Money Orders sold at all branches of this Bank.

They are safe, cheap and convenient, and are readily cashed in all parts of the world.

THE CANADIAN BANK OF COMMERCE

Capital Paid Up $20,000,000
Reserve Fund $20,000,000

Creston Branch - D. T. Scrimgeour, Manager

Nelson Protective Association

[A 1500 CLUB]

THE COST IS SMALL AND THE BENEFIT IS LARGE. Why not take advantage of this opportunity to help those who look to you for protection? Join now.

ENTRANCE FEE $1.00. *AGE LIMIT 55 YEARS.*

Persons of either sex eligible. *Applicant pays the doctor's fee.*

For full particulars write

R. J. STEEL, Secretary, Box 158, NELSON, B.C.

Lamatco

PRY COTTONWOOD VENEER PANELS

Panelled Dining Rooms

Your living and dining room walls can match or harmonize with your walnut, mahogany or oak furniture if you use Lamatco Panelling, finished with Lamatco Natural Grain Finishes.

For natural grain panelling use Lamatco Finishes and get perfect results.

WRITE FOR SAMPLES.

For Sale By

C. A. ROBINSON, Canyon

Manufactured by

LAMINATED MATERIALS CO., Ltd.
New Westminster, B. C.

P. BURNS & CO., Ltd.

MEAT MERCHANTS

TRY OUR

SHAMROCK PORK SAUSAGE

An economical dish, easy to serve.

Shamrock Brand HAM, BACON and LARD

GLENDALE CREAMERY BUTTER

Government graded, highest quality.

FRESH and CURED FISH

all varieties.

Choicest BEEF, PORK, MUTTON, VEAL, LAMB

BURNS' IDEAL POULTRY FOOD

Increases egg production and produces better poultry. Buy the best.

Local and Personal

Rev. S. Newby is at Kuskanook this week supervising the Christ Church boy scouts, who are in camp at that point. He will take the usual service in Christ Church on Sunday evening.

M. J. Boyd and Alf. Palmer were Nelson visitors on Thursday last, the local delegates to the West Kootenay Liberal convention, at which H. B. Gale was nominated as candidate. All parts of Creston riding was fully represented at the gathering.

There will be no August meeting of the Women's Institute, the ladies following the usual custom of taking a month off. The annual picnic was held at the first bend of the Goat River on Wednesday afternoon but was only fairly well attended.

Wm. Ramsay, district public works engineer, of Nelson, was here on an inspection trip at the end of the week. He was looking over the bridge crossing the Goat on Kitchener road, which is likely to be replaced by a new structure within the next year.

C. F. Hayes got back on Friday from Vancouver, where he had been attending a meeting of the executive of the B.C. Liberal Association in that city a couple of days last week, reaching Nelson in time for the convention of the West Kootenay Liberals on Thursday night.

Major Mallandaine, Geo. Johnson and Jas. Cherrington were Nelson visitors on Tuesday last—the local delegates to West Kootenay Conservative nominating convention, at which W. K. Esling was again chosen to carry the banner in the general election now under way.

School reopens within a month and to be sure pupils have all the required textbooks Creston Drug & Book Store asks that orders for these be placed at once and avoid any delay. This year Mr. Kelly will not stock books, and definite orders must be place before they will be brought in.

Mr. and Mrs. Fred Hurry and daughter of Mission, arrived on Tuesday on holiday visit with his father, F. K. Hurry at West Creston. It is about six years since Fred was at Creston since which time he has joined the benedicts. He is purser on a steamer plying Fraser River.

A. N. Couling has left at the Review office a small sheaf of oats and wheat grown on his hay cut on Nick's Island from grain spilled from the feed of his horses whilst haymaking last August. The oats are almost five feet high and the wheat is well over four feet and very fine samples in both cases.

Both the Creston Growers and the Fruit Exchange commenced shipping mixed cars on August 1st—precisely a week earlier than in 1924 and 1925 when the first of these cars rolled on August 8th. Duchess, Transparent and Astrachan apples, with some Gravensteins, plums, and cucumbers made up the load.

Creston village council has its August meeting on Monday night, and if the proposed Arrow Creek irrigation project has advanced to a satisfactory point it is possible the commissioners will take into consideration the proposed plebiscite on the village getting in on the main pipe line to assure Creston's future water supply.

Creston Valley Co-Operative Association are now located in their commodious new store on Canyon street. Manager Palfreyman states that with the increased floor space he is now prepared to give the public the best possible service in staple groceries, whilst the stocks of flour, feed, etc., will always be found ample for the Valley trade.

C. B. Twigg, local provincial horticulturist, is around again after a three weeks' lay up with a bad attack of flu. Due to no funds being voted for such purposes before the house dissolved at Ottawa at the end of June the work of exterminating potato bugs has had to be dropped by Mr. Dennys. The pest is reported from practically every point in the Valley.

A better than usual turnout was in evidence on Thursday night last to hear J. Forsyth Smith, Dominion fruit trade commissioner in London, England, discuss Old Country apple marketing. He stated that too many small sized apples were going to England, and urged that nothing less than 225's be exported. The chair was taken by Jas. Compton.

Cranbrook Herald: It is stated that as a result of the policy of the new government in extending the boundary patrol service, with a view to preventing smuggling of goods across the boundary, the Creston detachment of the R.C.M.P. may be re-established before long, and an officer stationed at Rykerts, just on the border across from Porthill, this latter step having been recommended by the customs department.

All the schools in the district made creditable showings in this year's pass list of Entrance-to-high school pupils. All the pupils sent up from Creston and Lister were successful; Erickson graduated seven out of eight and Canyon six out of seven. At Wynndel, where the school was closed during January and February, due to small pox, Miss Rose Cherrington had the satisfaction of having three of the five candidates pass.

D. K. McDonlad of Spokane, who is co-operating with Creston Reclamation Company, Limited, in the lining up of sufficient capital to get on with the dyking of 10,000 acres on Kootenay Flats, was here on Friday and again on Sunday with interested parties looking the land over. He states that on Drainage District No. 1 land at Bonners Ferry this year's crop of hay, oats and wheat is the heaviest since the land was cropped—and 1926 the dryest year of them all, too.

Haying is in full swing on the flats, assistant grazing commissioner W. H. Browne issuing about 140 permits in the area from Creston to Kuskanook. On more than a few cuts the mowers have not been put to work as the hay is both scarce and short, and those who have these poor cuts are, for the most part, operating on the Reclamation Farm on a share basis with the owner, Mr. Klockmann. Some are also buying a supply at the same place from stacks of hay put up a year ago, but never used.

GOVERNMENT LIQUOR ACT

Notice of Application for Beer License

Notice is hereby given that on or after the 20th day of August, 1926, the undersigned intend to apply to the Liquor Control Board for a license in respect of premises to be known as Kuskanook Beer Parlor, situated on Lots 18 and 19, Block 893, Kuskanook, Kootenay District, Nelson Land Registration District, in the Province of British Columbia, for the sale of beer by the glass or by open bottle for consumption on the premises.

Dated this 16th day of July, 1926.

SAM BYSOUTH, Applicant.

FORM No. 13.
(Section 39)

LAND ACT

NOTICE OF INTENTION TO APPLY TO PURCHASE LANDS

In Land Recording District of Kootenay, Group One, and situated in the vicinity of Kitchener, B.C.

TAKE NOTICE that WILLIAM LEE HATHAWAY, of 310 Sansome Street, San Francisco, California, U.S.A., Manager, intends to apply for permission to purchase the following described lands:

Commencing at a post planted at the intersection of the westerly boundary of Sub-Lot 14 of Lot 4592 with the northerly boundary of Sub-Lot 15 of Lot 4592 in Group 1, Kootenay District, thence north 20 chains more or less to the north-west corner of Parcel 3 Hathaway land; thence west 100 chains more or less to a post marked 10, Sub-Lot 13 of Lot 4592; thence south 20 chains more or less to a post marked 9, Sub-Lot 13 of Lot 4592; thence east along the northerly limit of said Sub-Lot 13 for 100 chains more or less to the point of commencement, and containing 200 acres more or less.

WILLIAM LEE HATHAWAY.

Dated 5th June, 1926.

SYNOPSIS OF LAND ACT AMENDMENTS

PRE-EMPTIONS

Vacant, unreserved, surveyed Crown lands may be pre-empted by British subjects over 18 years of age, and by aliens on declaring intention to become British subjects, conditional upon residence, occupation, and improvement for agricultural purposes.

Full information concerning regulations regarding pre-emptions is given in Bulletin No. 1, Land Series, "How to Pre-empt Land," copies of which can be obtained free of charge by addressing the Department of Lands, Victoria, B.C., or to any Government Agent.

Records will be granted covering only land suitable for agricultural purposes, and which is not timberland, i.e., carrying over 5,000 board feet per acre west of the Coast Range and 8,000 feet per acre east of that Range.

Applications for pre-emptions are to be addressed to the Land Commissioner of the Land Recording Division, in which the land applied for is situated, and are made on printed forms, copies of which can be obtained from the Land Commissioner.

Pre-emptions must be occupied for five years and improvements made to value of $10 per acre, including clearing and cultivating at least five acres, before a Crown Grant can be received.

For more detailed information see the Bulletin "How to Pre-empt Land."

PURCHASE

Applications are received for purchase of vacant and unreserved Crown lands, not being timberland, for agricultural purposes; minimum price of first-class (arable) land is $5 per acre, and second-class (grazing) land $2.50 per acre. Further information regarding purchase or lease of Crown lands is given in Bulletin No. 10, Land Series, "Purchase and Lease of Crown Lands."

Mill, factory, or industrial sites on timber land, not exceeding 40 acres, may be purchased or leased, the conditions including payment of stumpage.

HOMESITE LEASES

Unsurveyed areas, not exceeding 20 acres, may be leased as homesites, conditional upon a dwelling being erected in the first year, title being obtainable after residence and improvement conditions are fulfilled and land has been surveyed.

LEASES

For grazing and industrial purposes areas not exceeding 640 acres may be leased by one person or a company.

GRAZING

Under the Grazing Act the Province is divided into grazing districts and the range administered under a Grazing Commissioner. Annual grazing permits are issued based on numbers ranged, priority being given to established owners. Stock-owners may form associations for range management. Free, or partially free, permits are available for settlers, campers and travellers, up to ten head.

Investments

The Imperial Bank wishes to be helpful in the furtherance of its clients' interests. A Bond Department has been established for the purpose of buying and selling the highest class of securities for our customers.

The Bond Department will be glad to advise you through the Manager of our nearest Branch.

IMPERIAL BANK OF CANADA
CRESTON BRANCH.

C. W. ALLAN, Manager.

ANNOUNCEMENT

I am still in a position to sell you any car you wish at same price as the dealer in such make can, and will give you the same reliable service to the car of your choice.

REMEMBER, I STILL HANDLE FORD CARS along with all other lines, and Parts to repair any car I sell.

BEVAN'S GARAGE

Exclusive Ford Dealer : : CRESTON

RED ROSE
"is good COFFEE"
72

Attract The Tourists

It is an economic truism that the imports and exports of a country must balance. That is to say, if a country imports more than it exports it must pay the difference in gold, which means that it sends money out of the country, that is, exports it. Thus is the balance maintained. On the other hand, if a country exports more than it imports then it has to be paid, which means an import of gold. Thus the country whose exports in raw materials, natural products, manufactured goods and general merchandise exceed imports of a like character, and to whom the importing countries must therefore remit gold in order to balance accounts, can hardly help but prosper and grow wealthy.

There are, however, what are termed invisible imports. For example, Great Britain is obliged to import food and other necessities of life on a huge scale, and it not infrequently happens that British exports of coal and manufactures do not equal these imports in value. Thus the balance of tangible trade is against Great Britain. But this is more than offset by the fact that the mercantile marine of Great Britain is the greatest trade carrying agency in the world and all countries pay tribute to Britain. The earnings of British shipping constitute a great but invisible import, and these imports, like exports, add to the national income and wealth.

There s another class of imports which operates in the same advantageous way, and one in regard to which Nature has equipped Canada to reap great benefits if the Canadian people make full use of their opportunities. We refer to tourist traffic. A tourist brings at least one thing with him—money. He spends it in travelling and hotel expenses, in means of recreation and pleasure, and in purchases in the country visited. Making Canada attractive from the standpoint of the tourist is, therefore, good national business. It will not only draw countless thousands of visitors from other countries, but it will encourage Canadians to spend their vacations in Canada, thus keeping their money at work for and in Canada, and in making them better acquainted with the Dominion and its enormous possibilities.

As already stated, Nature has done its part in richly endowing Canada with some of the finest scenery in the world and by making the Dominion a veritable sportsman's paradise. The Canadian climate, both in summer and winter, makes a strong appeal. But these things are not enough in this age. Tourists not only demand these things, and a marked change from the environment in which they live most of the year, but they insist on all modern comforts and conveniences, and go where they can be obtained.

Canada must, therefore, be made a country noted for its good roads if it is to capture any large share of the automobile tourist traffic which has now reached such large proportions. Canada must cater to the needs and tastes of all tourists by chains of good hotels, by bungalow camps, attractive summer and winter resorts.

Tourists will go where the greatest beauty beckons, the best roads lead and reasonable comfort and necessary conveniences can be enjoyed. A motoring tourist along a good road arriving at a town or village which presents a well kept and clean appearance, streets well treed, an attractive little park, and residential lots, both back and front, tidy and with trees, shrubbery, grassy spaces and flowers, and where the hotel, no matter how small, is spotlessly clean and good meals served, will almost certainly stay awhile. But if the town or village is the opposite of these things, it is even more of a certainty that the tourist will hurry right on.

It costs some money to make our prairie cities, towns and villages pleasant and attractive. But it takes more of time and patience than it does real money to transform them as many have been and are being transformed into places of real beauty and restfulness. It is the development of the right type of community public spirit that really counts in the achievement of results.

The securing of a fair share of the growing tourist traffic of the continent is something that no Canadian city, town or village can afford to neglect. It is cash business, and frequently leads to larger and unexpected business developments, because many a tourist while on pleasure bent is also keeping an eye open for investment and business opportunities.

And th making of the home town bright, clean and attractive is in itself paying dividends to all the townspeople in increased local pride and pleasure at home throughout the whole year.

Boys' Hostel At Edmonton

The Church of England has opened a boys' hostel at Edmonton, the first of its kind in Alberta. The first lot of boys who will be cared for at this institution will arrive this month under the auspices of the church. A similar hostel has been operated in Montreal for some time and has met with considerable success, in placing boys on farms in the provinces of Quebec and Ontario.

Report On Hebrideans

Of the twelve families—69 people—brought in from the Hebrides for settlement in Canada last year, one family—one adult and five children—has been deported because they became a public charge. In the House of Commons in answer to a question it was also stated that Father MacDonnell, who supervises the assisted immigration of the Hebrideans was paid $1,741 salary and $2,177 expenses.

Children Cry for

Fletcher's CASTORIA

MOTHER:— Fletcher's Castoria is a pleasant, harmless Substitute for Castor Oil, Paregoric, Teething Drops and Soothing Syrups, especially prepared for Infants in arms and Children all ages.

To avoid imitations, always look for the signature of Chas. H. Fletcher. Proven directions on each package. Physicians everywhere recommend it.

Cannibalism Exists In French West Africa

Indulged In By Secret Society Of Witch Doctors

Cannibalism exists and is practiced to a considerable extent in several villages in French West Africa, bordering the Liberian frontier. This cannibalism is indulged in by witch doctors who form a small but active secret society. Recently two of them, one a woman, were arrested. The woman, in her confession revealed details of the manner in which two children had been murdered and eaten by the witch doctors. She explained that the rules of their secret society demanded that the victim should always be done to death by seven of the witch doctors, who otherwise would lose their magic powers. Members of the society were most particular always to sacrifice members of their own families as they believed that the flesh of strangers might be bewitched.

Pain In The Muscles, Stiffness In Joints,

Quickly Subdued By Nerviline

Those who have tested out numerous liniments will agree that where something is needed to dislodge a deep-seated, more or less chronic condition there is nothing to compare with Nerviline. It's because Nerviline penetrates so deeply, because it has about five times the strength of the ordinary only preparation, it has come to be known as King over all Pain. For Rheumatic conditions, muscular and joint stiffness, Nerviline works wonders. A trial proves this. Get a 35 cent bottle from your dealer to-day.

High Altitude Affects Taste

Everest Climbers Found Onions and Peppermint Had No Flavor

A curious effect of high altitude was found, it is said, by the men who tried to reach the summit of Mount Everest. At a height of nineteen thousand feet the explorers lost their sense of taste, such food as onions lost its flavor, and peppermint had no pep left by which it might be known.

They Worked a Miracle for Him

So Says Ontario Man of Dodd's Kidney Pills

Mr. H. Austin suffered with backache, headache, and was gradually losing strength.

Coldwater, Ont.—(Special).—There is no more enthusiastic believer in Dodd's Kidney Pills anywhere than Mr. H. Austin, a well-known resident here. He has good reasons for his enthusiasm. He writes: "This is to praise Dodd's Kidney Pills for what they have done for me. I think it is a miracle. I suffered so much with my kidneys and pains in my legs and back. My head ached and, in fact, I seemed to lose my strength. After using six boxes of Dodd's Kidney Pills I am now quite well. Thanks to Dodd's Kidney Pills, which I always keep in the house now. I have gained in weight."

Many men suffer periodically with backache and, as middle age approaches, the pain increases in severity. Rest may give temporary relief, but Dodd's Kidney Pills do more than this. They strengthen weak kidneys and remove the cause of the pain.

Obtained from druggists everywhere, or The Dodd's Medicine Co., Ltd., Toronto 2.

Studying Industrial Conditions

Eight English Workingmen Sent To U. S. By London Paper

A unique delegation arrived in New York recently aboard the Carmania. They were eight British workingmen. One was a patternmaker, one a boilermaker, one a blacksmith, one a toolmaker, one a molder, one an ironworker, one a fitter, one a "machine man." They came to the United States for four weeks on invitation of the London Daily Mail, one of Lord Rothermore's papers. They are eight actual workers, not labor leaders, sent to examine working conditions, wages and industrial methods in the United States. The newspaper is paying all their travelling expenses, paying their wives (who remain at home) the men's usual wages, giving the men one hundred dollars each for extra clothes and fifteen dollars a week spending money, and providing each with a five thousand dollar life and accident insurance policy while on the trip.

Minard's Liniment for burns

SMP "QUALITY"

Look!

You will see this trade mark in hardware stores everywhere. Every utensil so labelled is fully guaranteed for long service and satisfaction by

The Sheet Metal Products Co. of Canada Limited

Montreal Edmonton TORONTO Vancouver Winnipeg Calgary 210

A Reciprocal Tariff

Canada Would Reduce Duty On Cattle If United States Takes First Step

Hon. W. R. Motherwell, minister of agriculture, announced in the House of Commons that the Canadian Government was prepared to adopt a "brick for a brick policy" with the United States in the reduction of duties on cattle. "Every step taken by the United States Government," he said, "in the way of a reduction in duty on Canadian cattle will be met by a corresponding reduction in the Canadian duty against American cattle. We have a brick for brick policy. That is to say every brick the Americans take off the tariff wall against us will be met with the removal of a corresponding brick from our tariff against American cattle."

Mr. Motherwell announced that the government this month had passed an order-in-council authorizing the minister of finance to take such action as may be necessary in the direction of reducing the Canadian tariff on cattle in the event of the United States making similar reductions.

Delicious Dessert

Caramel Pudding, a Dessert That Makes Itself

One of the most delicious desserts one can serve, and it is one especially loved by children, can be said practically to make itself. It is called Caramel Pudding. Here it is:

"Place an unopened can of Borden's Eagle Brand Condensed Milk in a kettle of boiling water and simmer for two and a half hours, being careful not to let the kettle boil dry. Remove can, cool and chill. Remove top of can, cutting along the side of can—not the top—so that the contents may be removed whole; place on a serving dish and garnish with broken nut meats and whipped cream. To serve individually, cut in slices, garnish with nut meats and whipped cream—or use plain unsweetened cream, with or without garnish."

Tin Added To B.C. Minerals

British Columbia's reputation as a mineral producing province received a decided impetus during 1925 when tin was added to the list of valuable minerals, production of which has brought the province to the forefront in the producing areas of the world.

Acreage in sugar beets in the irrigated districts of Southern Alberta will reach 7,000 acres this season. This is 1,000 acres more than the contracted area of last season.

HOW WEAK GIRLS CAN GAIN STRENGTH

It Comes Through the Tonic Blood-Making Qualities of Dr. Williams' Pink Pills

In the life of almost every girl there comes a time when weakness attacks her. The strain upon her blood supply becomes too great, and there follows headaches and backaches, loss of appetite, attacks of dizziness, heart palpitation and constant weariness and a tendency to a decline. All these symptoms may not be present in any particular case, but the presence of any one of them shows the necessity for prompt treatment. And there is no other treatment so sure and so speedy as that through the blood-making qualities of Dr. Williams' Pink Pills. They are the one thing needed to maintain the health of growing girls and women of mature years.

Here is a bit of positive proof of the value of Dr. Williams' Pink Pills in cases of this kind. Miss Clara Fraser, Thessalon, Ont., has been brought back to health and strength through the timely use of this medicine, and gives expression of her gratitude as follows:—"I feel it a duty as well as a pleasure to tell you what Dr. Williams' Pink Pills have done for me. They have restored me to health, if, indeed, they did not save my life. I was suffering greatly from anaemia. I lost flesh and always felt tired and nervous. At last I grew so weak I had to remain in bed. The doctor did not seem to help me any and I was growing weaker, and my heart was bothering me. At last a friend who called to see me said she had read of a similar case restored by Dr. Williams' Pink Pills and urged me to try them. I felt helpless but decided to take her advice, so my mother got me a supply of the pills and I began taking them. It was not long before I began to find benefit from the use of the pills, and in less than two months my health was restored. In fact I was in better health than I had ever enjoyed before. I strongly recommend Dr. Williams' Pink Pills to all who are weak and run down, for I feel sure they will not be disappointed."

You can get these pills from any medicine dealer or by mail at 50c a box from The Dr. Williams' Medicine Co., Brockville, Ont.

In certain gulfs and bays the tide rises as high as 50 feet

It never reduces the size of a claim against an estate to file it.

BAYER

Genuine ASPIRIN

Proved safe by millions and prescribed by physicians for

Colds Headache Neuritis Lumbago
Pain Neuralgia Toothache Rheumatism

DOES NOT AFFECT THE HEART

Safe — Accept only "Bayer" package which contains proven directions.

Handy "Bayer" boxes of 12 tablets
Also bottles of 24 and 100—Druggists.

Aspirin is the trade mark (registered in Canada) of Bayer Manufacture of Monoaceticacidester of Salicylicacid (Acetyl Salicylic Acid, "A. S. A."). While it is well known that Aspirin means Bayer manufacture, to assist the public against imitations, the Tablets of Bayer Company will be stamped with their general trade mark, the "Bayer Cross."

Owing To Increase In Population World May Soon Be Facing A Very Serious Food Shortage

Soy beans, peanuts and bananas may rank among the world's most important sources of food and the consumption of fish will increase tremendously in the next century, thinks Dr. Samuel C. Prescott, head of the department of biology at Massachusetts Institute of Technology.

Speaking on "The World's Food Supply—Its Sources and Preservation," Dr. Prescott revealed that natural scientists, looking 100 years into the future, are already searching the earth for new sources of food and seeking means of conserving the known sources to avert a shortage in the next century.

It is estimated, he said, that the United States with a population of approximately 110,000,000 now, produces only enough food to feed a population of about 140,000,000. The fact that the world's population has doubled in 60 years, he pointed out is an indication of the importance of losing no time in finding new sources of foods and using the present supply more effectively.

The first great retrenchment in the world's food supply will come in meat, Dr. Prescott declared, in forecasting that the present generation may live to see a great proportion of its meat coming from the tundras of the Arctic and the countries of the tropics, where the goat and some types of cattle can be raised.

Land in the temperate zone now used for cattle raising will in the future be given over to intensive agricultural purposes wherever soil conditions and water supply will permit.

Corn will probably be more generally used as human food in the future, and additional use will be made of grains now often scorned, he said. Already a palatable flour is being made from bananas, which have practically the same nutritive value as potatoes, and such flour may find use in connection with cereals in supplying carbohydrates, according to Dr. Prescott.

Advantages Of Egg Grading

Results in Stronger Demand and, In Better Prices

The advantages of egg grading are becoming more apparent every day and it is resulting in a rapidly increased per capita consumption. According to officers of the Dominion livestock branch this increased consumption has amounted to over ten dozen eggs per person in the last five years, and during that period prices have been more uniform and more profitable to producers than ever before. The great deterrent in the way of increased production in the past has been the fact that too often one egg found to be good was no criterion of what the next would be. Grading has resulted in a dependable product, thereby increasing the demand and maintaining the price.

Likes Canadian Cattle

Shipment of Steers Pleases a Former Opponent on Cattle Trade in Britain

Col. H. A. Mullins (Conservative, Marquette) said in the House of Commons that he had received a letter from Lord Bledisloe, under-secretary of state for agriculture in the British Government, stating that he had received 100 Canadian steers and that he was very much pleased with them. Lord Bledisloe was formerly an enemy of the cattle trade.

Colonel Mullins asked if anything was being done to facilitate the transportation of Canadian cattle.

Mr. Motherwell said that everything possible was being done. New plans were now afoot and later developments might be expected.

Big Oil Production

With a single well producing oil of exceptionally high quality at a rate of 140,000 barrels a year, the value of the oil resources of Southern Alberta seems about to be established. This well is the largest producing well in Canada.

A micro-micro-second, a millionth of a millionth of a second, can now be measured by a new invention.

May Benefit Agriculture

Discovery Made By Member of Staff of the University of Alberta Is Announced

A discovery which may be of far-reaching consequence to practical agriculture and especially to the cultivation of oats, has been made by Leonard Huskins, member of the staff of the University of Alberta, according to announcement in the London Daily Telegraph. Working under Professor Gates, of the department of botany at King's College, Cambridge, on the subject of genetics and cytology of oats, Mr. Huskins is said to have established the fact that "fatuoid" or "false wild" oats are a special type of mutation brought about by a loss of hereditary material known as chromosomes, or by an interchange of certain portions of them.

It is considered that as a result of Mr. Huskins' discovery the line of research for the total eradication of fatuoids should be fairly open.

Mr. Huskins is holder of one of the three scholarships offered annually in Canada by the Permanent Royal Commission for the Exhibition of 1851.

Impressed With Canada's Wealth

Resources Worth Working For Says Duchess of Athol

The Duchess of Athol, under secretary of state for education, who has returned to London from a tour of Canada is considerably impressed with the latent wealth of the Dominion.

In an interview the Duchess said that while Canada was already a great and wealthy country, the resources yet to be developed were well worthy of all the toil sons and daughters of the British empire could devote to it.

One conclusion which had been formed on her trip, she said, was the paramount need in Canada for more male and female immigration of the "right sort."

Saskatchewan Egg Pool

The new Saskatchewan Egg Pool within one week shipped from the Saskatoon branch seven carloads of eggs to Montreal and eastern points. As many as three hundred cases of eggs a day are being received and Saskatoon's daily total exceeds the combined daily receipts of all other provincial branches.

Men resemble whales. They no sooner get to the top than they begin to blow.

Profitable Lamb Feeding

Illinois Man's Method For Preparing Stock For Market

"Buying right and selling to advantage are only half the battle in profitable lamb feeding," F. B. Lloyd, of Sycamore, Ill., says. He fattens 600 lambs a year on his 240-acre farm.

"For the first sixty days it costs little to put on ten pounds of gain per head. The lambs have the run of cornfield, meadow, pasture and stubble, picking up feed which otherwise would go to waste. At night they get a handful of barley and a little clover or alfalfa hay. If the rustling is good the lambs don't care for much other feed.

After sixty days I shut them up and feed barley and hay. During the last six weeks I feed a little corn. Usually they top the market if they have had half a start, while on rough feed.

As a rule I keep lambs four to five months, depending upon the market. By this time a 55-pound feeder will weigh about 80 pounds, the size liked best by buyers. If the market gets to acting up during the feeding period because of the first cheap ten pounds, I'm in position to dump them at the original price, or even a little less, and still be ahead."

Excellent Ranching District

Shipment of Cattle Sent 600 Miles North of Edmonton

A large number of cattle were sent this spring to the Fort Fitzgerald country, 600 miles north of Edmonton. They were taken by train to McMurray and thence by boat to their destination. Although the Fitzgerald district is far north, on the limits of Alberta's boundary, it contains an excellent farming and ranching area and has been proved suitable for the raising of livestock. This will be Canada's farthest north ranching district.

Saving Nitrogen Fertilizer

New Product May Soon Be Placed On Market

Each year 240,000 tons of nitrogen are lost down the sewers of the United States. The first step in the recovery for the farmer of this essential plant food has been taken through the erection of an $8,000,000 sewage disposal plant at Milwaukee, Wisconsin. By using a new method of sewage disposal, Milwaukee plans to accomplish the double purpose of purifying her water supply and of placing on the market a new organic fertilizer.

Real Estate Values

The United States paid $295 an acre for the Virgin Islands, $35.80 an acre for the Canal Zone, 28 cents for the Philippines and 2 cents for Alaska.—Dearborn Independent.

Points The Way To A Stronger National Sentiment And A Stronger Canadianism

Adds To Land Values

Alberta May Tax Farms Past Which Telephone Wires Are Strung

The Alberta Government has suggested a tax on lands past which telephones wires are strung, and there has been quite an outcry against the proposal. Why, says one, should a farmer pay for something which he does not want in order to help another man secure a phone? But the phone users point out that often the main line may pass many unused farms which are held for speculative purposes and as the running of the telephone past these farms certainly adds to their value, why should they not pay for the added value? It is significant that the United Farmers of Alberta have placed their imprimatur upon the proposal, and it will probably become law.

Egg-Laying Contests

Improvement Brought About By Better Selection of Individual Birds

The Canadian national egg-laying contests have now been in operation for six years. In a survey of the work in his latest report the Dominion poultry husbandman states that the average production in the last year was 172.2 eggs per hen as compared with 122.5 eggs in the 1919-20 contest. This striking improvement was in a large degree brought about by better selection of individual birds used in the contest, choosing pullets of proper age and development, advanced methods of breeding, and improved contest management. Production costs in the contests show that the average bird brings a net income of $2.80, which is a fairly good profit.

Fox Farming In Manitoba

Fox farming has been making considerable progress in the Brandon district during the past couple of years. Two large ranches are now located quite close to Brandon, in which a large sum of money has been invested. A syndicate has about 57 pairs of silver black foxes, while a pool has about 17 pairs of the same kind of animals on a newly established ranch.

Alberta Sands For Paving Purposes

Definite arrangements for testing the McMurray sands for paving purposes have again been entered into between the Edmonton civic authorities and Thomas Draper, owner of extensive holdings in the north. Similar experiments to those made last summer will again be performed.

Sir James Aikins is one of Canada's constructive speakers and his address to the members of the Montreal Junior Bar is a notable and noteworthy characteristic. It points the way to a stronger national sentiment and therefore a stronger Canadianism. There is no pursuit and no action that does not require united operation, and national co-operation in Canada can be effected only through the different sections and different classes striving to understand one another's conditions of life and work, and trying to realize as far as possible one another's point of view. Sir James Aikins' speech displays a disposition to direct every possible means to this end. He finds in the older provinces of Quebec and Ontario inspirations of spirits, visions of hope that as they are realized will enhance the greatness, progress and prosperity of the Dominion, and kindred sentiments, he tells us, are being firmly fixed in the minds of young Canadians in Western Canada. First affections naturally belong to one's own province, but there must be a willingness to comprehend all the other provinces and bring them within the scope of liberal consideration. As Sir James put it. "Love your province first and endeavor to make it the best. Then try to see Canada as a whole." In this way Canada may be made strong as a nation, enabled to take advantage of her opportunities and become a leader in the coterie of nations known as the British empire.

To this end, something more than the natural growth of population is needed in a country of such vast extent. The natural law of increase must be aided by immigration from abroad. This was advocated by Sir James with the reservation that people who are allowed to come into the Dominion from foreign lands shall be subject to careful control. He went on to deplore Canada's tendency to become a "population exporting country," and stressed the need of keeping young Canadians at home in order to realize fully the great opportunities of the country." The reality of the need is fully recognized. The huge magnet to the south continues to attract to it many of Canada's enterprising and adventurous citizens and no doubt it is inevitable that it always will attract a certain number, but a government with an aggressive, enlightened policy could reduce and simplify the costs of public administration, bring about a reduction of taxation and enhance trade, and thereby reduce emigration to the irreducible minimum. But this is a political phase of the question which Sir James Aikins of course did not touch upon or suggest. He confined himself strictly to national aspects, pointing to Canada as a quarter of the world in which right efforts put forth will be certain to bring about prosperity on a gigantic scale. Canada has a great national destiny and the spirit that permeates the speech of Sir James Aikins is calculated to encourage all who are anxious to challenge that destiny.—Montreal Gazette.

Would Teach Housewives

Advocates Expert to Educate Housekeepers Re Points On Beef

Several speakers at the annual meeting of the Eastern Canada Livestock Union held in Toronto emphasized the need for a "better beef" campaign throughout the Dominion. Equal in importance with the necessity of improving the quality of beef was the necessity for educating the consumer to an appreciation of what good beef really meant.

W. H. Porter, of London, Ont., advocated the employment by the federal livestock branch of an expert who would be available for educational work among consumers, to give practical demonstrations of the difference between good cuts and poor ones. Canadian housewives, as a general thing, did not know good beef declared Mr. Porter.

At A Standstill

"Yes," said the young writer, "I've got pretty deep into my new novel now."

"Ah," remarked his friend, "the plot is thickening, eh?"

"Yes, I guess it is; at any rate, I'm stuck."

Pleasure Tours Instead of Train Trips During English Strike

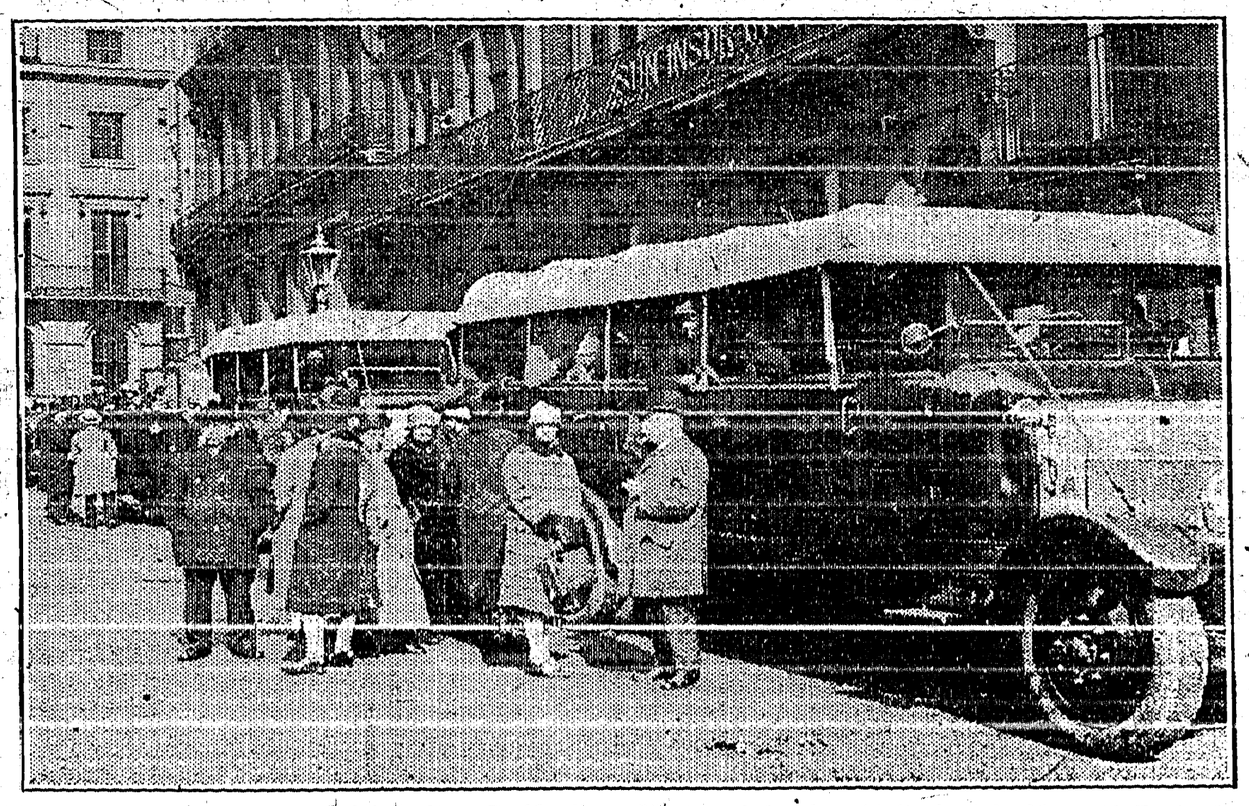

Not even a general strike involving some four million workers interfered with Canadian Pacific Railway transportation in England. The company held huge char-a-bancs in readiness to convey passengers from inland cities to seaports where the vessels they wished to board were leaving. Above are shown passengers for the Canadian Pacific liner Montroyal leaving the company's offices, Trafalgar Square, London, for Liverpool, on Thursday, May 6. The motor cars ran on regular train time schedules, giving the travellers ample time to make the usual arrangements. All of the travellers voted the motor trip through England well worth while. At its best in May, old England presents beautiful rolling downs, long shady roads and charming views, affording a two hundred mile pleasure tour instead of a mere train run. In order to carry out all obligations fully to patrons the Dominion Express Company had a complete fleet of motor vans chartered to deliver and receive shipments during the strike.

Announcement!

We have pleasure in announcing the opening of our new store at Creston.

Conveniently located on Canyon Street, in the shopping district, we are better prepared than ever to serve customers.

We have a full line of GROCERIES and FEED.

A store for your convenience, backed by the real pioneers of your district.

Come in and get acquainted.

Creston Valley Co-Operative Assn.

TWO STORES

CRESTON ERICKSON

Anglican Church Services

SUNDAY, AUGUST 6

CRESTON 8 a.m.—7.30 p.m.

WYNNDEL 11 a.m.

Local and Personal

Bathing caps, regular 85 cents, to clear at 55 cents, at V. Mawson's.

FOR SALE—Ford truck, in good shape, a bargain. Apply Review Office.

FOR SALE—Grade cow, just freshened with calf, good milker. J. Sherwood Creston.

Mrs. and Miss Marjorie Hamilton were visitors with Proctor friends a few days last week.

Mrs. Hurlburt of Moosejaw, Sask., is here at present on a visit with her mother, Mrs. Fransen.

Mrs. R. B. Staples spent a few days with Spokane friends last week, returning on Friday last.

Mrs. R. Walters and Mrs. R. S. Bevan are Spokane visitors this week, leaving on Wednesday.

Creston school trustees are calling for tenders fer the winter's supply of fuel, bids to be in by September 1st.

COW FOR SALE—Holstein, six years old, fresh one month, guaranteed in every way, $65. G. Davie, Canyon.

Miss Cotterill and Misses Edith and Winnifred Palfreyman were Spokane visitors for a few days early last week.

Mrs. and Miss Carter of Blairmore, Alberta, were visitors here a few days last week, guests of Dr. and Mrs. Lillie.

Christ Church ladies gathered in a little better than $40 at their garden concert at W. A. Kemp's, Erickson, on July 28th.

Miss Ethel Merton of Lethbridge, Alberta, is a Creston visitor this week, a guest of Mr. and Mrs A. N. Couling.

FOR SALE OR RENT—Residential property with two acres and four-room bungalow. Apply R. Walmsley, Box 5, Creston.

Insp. Dunwoody of Nelson, in charge of the provincial police in Kootenay-Bounddry, was here on an official visit on Monday.

FOR SALE — 4½ foot Dain mower with four blades. Also a Massey-Harris hayrake, both in good condition. A. Mackie, Boswell.

C. O. Rodgers was a Calgory, Alberta, visitor, o few days last week, for a meeting of the Mountain Lumbermen's Association.

Mrs. A. E. Davies and Gladys, with Mrs. W. Fisher and two children, are Nelson visitors this week, guests of Mrs. F. N. Thompson.

Palmer & Maxwell this week report the sale of two more 1926 Chevrolets, the buyers being A. E. Davies and A. Lovestrom of Wynndel.

The village bank account was enlarged by $1074.00 this week—Creston's share of the provincial liquor profits for the last half of the fiscal year.

Lionel Moore and George Bush, who have been working at Whitewater for the past few months, are spending a vacation at their homes in Creston.

HOUSE FOR SALE—7-room house for sale by owner, located above the track, and close in, modern conveniences. Apply Creston Drug & Book Store.

To-night and Saturday are to be bargain nights at the Grand which is screening the well known Cruze production, "The Pony Express," at the regular prices.

Mrs. (Rev.) Newby left at the first of the week with the family for Robson, where she will spend the next three weeks holidaying with friends at Arrow Lakes points.

Business at the Creston office of the provincial police for July was fairly satisfactory, the cash turnover totalling $536, of which amount $301 was for auto licenses.

Mr. and Mrs. Barker and family and Miss H. Cotterill of Chicago, Ill., were motor visitors to Creston this week, and spent a few days with Mr. and Mrs. R. A. Palfreyman.

Mr. and Mrs. Ernest Ryckman and children of Kellogg, Idaho, arrived this week by auto on a visit with Creston friends, and are guests of his mother, Mrs. S. Ryckman.

Mrs. Henderson returned on Friday from a few days visit with friends at Spokane. Miss Jean Henderson is also home from a week's camp with the Cranbrook C.G.I.T. at Moyie Lake.

LOST—On Sunday, August 1st, between Fourth Street, Creston, and Porthill, khaki jacket in which was a purse containing $10 bill. Reward to party returning same to Review Office.

Creston Board of Trade meets in August session on Tuesday night next and a full turnout is asked in order to make arrangements for the expected visit of the Vancouver business men on August 31st.

The weather still continues dry, no rain having been encountered since the showers of July 12th. Due to the heavy smoke-pall the heat is not so severely felt. The early mornings are quite chilly in fact.

The Game Conservation Board has issued the hunting regulations for 1926 which, amongst other things, provides for a two-day shoot of pheasants in the territory west of Kootenay Landing at the middle of October.

Miss Mary and Arthur Dew of Priest River, Idaho, and former residents of this section, spent a few days at the end of the week renewing acquaintances, and were Saturday guests of Mr. and Mrs. M. J. Boyd.

R. G. L. Clark of Vancouver, chief B.C. fruit inspector, was a Creston visitor on Thursday last, and at the Forsyth Smith meeting spoke briefly on thi new tomato grading regulations which came into force this year.

Up to the first of the month but six residents outside the village have taken out dog licenses. Owners of canines are warned that this license must be paid and are asked to come in and secure their licenses and avoid trouble.

About 30 of the young people of Trinity United Church left on Wednesday for Sanca Creek for the annual ten-day camp. This year they are in charge of Mrs. T. Dickson, Mrs. T. Slingsby, Rev. J. Herdman and W. J. Truscott.

Miss Lillian Cherrington, who has just graduated from Nelson business college, spent a few days at her home here this week, leaving on Wednesday for Kimberley where she has secured a situation as assistant C.P.R. agent in that town.

About a dozen of the members of Trinity United C.G.I.T. went into camp on Monday at the dyke at West Creston, in charge of Miss Alice Comfort, who is assisted by Mr. and Mrs. Ed. Martin and Mrs. T. Goodwin. They will be gone a week.

COMING TO CRANBROOK

His Majesty's

ONE DAY ONLY MONDAY, Aug. 16

COLDSTREAM GUARDS BAND

THE PREMIER BAND OF THE BRITISH EMPIRE

Evening Program will be entirely different from Afternoon.

THE MUSICAL TREAT OF TWENTY YEARS

A COMMUNITY EFFORT under the auspices of CRANBROOK SERVICE CLUBS—GYRO, G.W.V.A., B.P.O.E. and ROTARY

CONCERTS will be held in ARENA RINK

Advance RESERVE SEAT SALE starts MONDAY, AUGUST 9th. Mail Orders City and Out-of-Town accepted commencing August 2nd, when accompanied with remittance plus tax.

PRICES: Evening—$1.50, plus tax. Afternoon—Children 25c.; Adults $1.00, plus tax.

CHILDREN SHOULD ATTEND. It is part of their musical education. A Special Programme has been arranged for the afternoon concert. TAX—$1.50 ticket, 15c.; $1.00 ticket, 10c.

SCHOOL BOOKS

Order Your Textbooks Now

Our stock will be complete, but we must your requirements before school starts so as to cause no delay. Tell us the Grade and we will tell you the books you need.

CRESTON DRUG & BOOK STORE

GEO. H. KELLY

Goodyear Tires and Tubes at Greatly Reduced Prices

PREMIER GARAGE

PALMER & MAXWELL

SERVICE ON ANYTHING OPERATED BY GASOLINE

SUGAR. SALT ROLLED OATS, &c.

No Machine will run long Without Effective Lubrication

And a lot of Oil and Grease can be bought for the cost of one repair.

We can supply all your needs in Oil and Grease

High grade Gas by the drum or gallon.

FARMERS' SUPPLY DEPOT

Prevent Forest Fires

YOU CAN HELP!

B.C. FOREST SERVICE