Provincial Library apl 27


# THE CRESTON REVIEW

VOL. XVIII. CRESTON, B.C., FRIDAY, JULY 23, 1926 No. 23


## "The Gold Rush" Grand, To-Night

At last, the world's foremost comedian Charlie Chaplin, has launched his greatest comedy, "The Gold Rush," on the sea of popular fancy. Announcement is made by Manager Rodgers of the Grand Theatre, that he has paid the record price for any photoplay ever shown in Creston and that the celebrated star's new United Artists Corporation release comes here Friday and Saturday, July 23rd and 24th.

For sixteen months, Charlie Chaplin worked on this production. During that time he was practically a hermit—recluse to all, save his studio associates. Only the vaguest announcements of progress on the "The Gold Rush" came from his studio.

Chaplin senses, and expresses more than any other entertainer, the close affinity between the ludicrous and the pathetic; his comedy springs from within—more as a matter of mood than of circumstance. Usually he needs very little story structure to his comedy, but in "The Gold Rush" he has created a rugged story in which laughter surges from the spectacle of a valiant weakling; facing perils which strewed the paths of the early gold seekers with skeletons.

In the role of a hardluck sourdough, dressed in the baggy pants, the floppy shoes, the old derby and funny cane of early association, Charlie twists the sufferings of the Alaskan pioneers into a strange commingling of humor and tragedy. He thaws fun from a frosty, forbidding background. The treatment is wholly unlike anything hitherto done, and strikes a new note in photo dramatics.

Charlie Chaplin's "The Gold Rush" contains comedy, drama, satire, melodrama, farce. Not to forget a little slapstick—and everything else in the way of entertainment all rolled into one big ten reeler film.

### Alice Siding

Miss Foxall of Cranbrook was a visitor with Mr. and Mrs. Collis a few days at the end of the week.

J. W. Kelly was combining business with pleasure on a visit to Kimberley last week.

Another car of ore from the Alice mine was shipped to the smelter at Trail last week, and it is expected regular shipments will be continued from the property.

A car of heavy oil has arrived at Creston and will be put on the hard surface road in this section.

Miss Ruth Smith has just returned to Vancouver after a few weeks visit here with her mother, Mrs. Stace Smith.

The biggest crowd ever seen at a dance at Alice Siding was in evidence on Monday night, July 12th, at the Jas. Compton packing shed, under the direction of the L.O.B.A. The music was by Mrs. Constable, piano; G. H. Lunt, violin; G. Davie, drums; and the evening was thoroughly enjoyed by all the dancers. After paying all expenses the ladies are $30 to the good.

Another Ford has been added to the fleet of autos owned at Alice Siding. Bob Miller handles the steering wheel.

Miss Elva Kelly is a visitor with Kimberley friends this week.

Jack Miller, who has been at Stavely, Alberta, for the past few months, arrived home on Sunday to help with haying operations.

Raspberry shipping is about over for the season. The crop has been rather heavier than was at first anticipated.

At the annual school meeting at the schoolhouse on the 10th Victor Carr was the unanimous choice for another three year term as trustee, and with W. H. Mather and John Miller constitute the board for the year, with Guy Constable re-elected auditor. $300 was voted to finance the school this year. There is no announcement as yet as to who will succeed Mr. Lallamand as teacher.

Quite a number from here were at Creston on Saturday for the funeral of the late Andy Matthews, who was killed in a logging accident at Birchbank on Wednesday. Deceased was a formes resident at Alice Siding, leaving here adout nine years ago to make the home at Nelson. He is survived by a widow and one daughter, for whom the greatest of sympathy is felt.


# Fruit Growers

HEAR

**J. Forsyth Smith**

Canadian Fruit Trade Commissioner in Great Britain, on the

***"Economic Problems of Marketing Fruit in the Old Country"***

**Trinity Church Basement**

**CRESTON**

**Thurs., July 29**

***at EIGHT p.m.***

Prior to his appointment as Fruit Trade Commissioner, Mr. Smith was located in the Okanagan, and comes exceptionally well qualified to discuss Old Country Apple Marketing.


### Wynndel

The Tennis Club held a dance in the old schoolhouse on Saturday night. Quite a large crowd was in attendance, and the music, by the Creston orchestra, was of the best.

W. H. Browne, who is in charge of the haying on the flats was here on Monday, issuing cutting permits. He also held a meeting here on Thursday, 22nd, in connection with cutting. Haying will start on Monday. With a continuance of the prevailing hot weather this should be a record early year for putting up hay.

Last week was a busy and evenful one in baseball circles. On Tuesday night there was a game between the married and single men in which the benedicts left the bachelors miles behind. On Wednesday the millmen played the farmers, and the ranchers being more used to thehay gave the lumberjacks a bad beating. On Thursday the locals played a team of Calgary-Fernie-Duck Creek players, with one or two odd positions filled by Sirdar. This team was trimmed so badly that if the aggregation had not done some talking no one would have known there was any opposition. On Monday of this week the third game between Wynndel and the aforesaid inter-provincial team was played and Wynndel came out on the long end of the score giving the locals the big end of a series of three games.

Mr. and Mrs. J. C. Moore of Reiondel were here over the weekend, comming in on Saturday to to attend the funeral of the former's step-father, the late Andy Matthews, who was killed in a logging accident at Birchbank last week. They returned to Riondel on Monday.

M. Hagen, who has been laid up for a week with a badly bruised leg, caused br a rock falling on it while working in the Hudson Bay minb at Salmo, left on Monday for Nelson for medical attention, and thence to return to the mine.

Mrs. F. Williams of Edmonton, Alberta, who has been suffering from a serious attack of rheumatic fever, arrived on Monday on a visit with her parents, Mr. and Mrs. E. Butterfield.

We omitted mentioning in the baseball news that the team composed of Calgary-Fernie-Duck Creek, etc., players, was known as Sirdar baseball team. How they got that way we do not know.

## Ask Board Erect Searle Headstone

There was variety to proceedings at the July meeting of Creston Board of Trade on Tuesday night last, which was in charge of President Mallandaine, and favored with a representative turnout.

Highway matters were much to the fore and included the sending of an s.o.s. call to the public works department to do something immediately to remedy the bad travelling on the road from the Crisler garage to the Cameron ranch. In the very dry weather that prevails this stretch of earth road is rutted very badly. The C.P.R. will be asked to dump a carload of cinders to improve the approach to their crossing at Erickson.

In view of the expected visit of Premier Oliver to Nelson at the end of this month the secretary was authorized to send Mr. Oliver, as well as the minister of agriculture, copies of the resolution adopted by the Associated Boards of Trade regarding the moving of the East Kootenay agriculturist to Camp Lister and starting him to work on a demonstration farm at the soldier settlement. The Associated Board's executive will also be asked to interview the premier when he is in Nelson in this same connection.

Chairman Hayes of the publicity committee was voted $10 to take a page space in the Associated Board's annual report and given full power to prepare the matter to fill the same. The report has a wide distribution in Canada, the U.S., and Old Country.

R. L. Eastlake wrote the board asking them to take the initiative in the matter of securing a suitable headstone for the grave of Sergt. Searle of the R.C.M.P., who was drowned in Goat River almost five years ago, and whose remains occupy an unmarked grave in Creston cemetery. The board agreed that something should be done and the secretary will write divisional headquarters at Lethbridge, Alberta, as well as Corp. Smith, who was last in charge at Creston, and now attached to headquarters staff, to ascertain just what the "mounties" organization might be prepared to do to help along the good work.

### No Paper Next Week

Observing the commendable custom in all regular and well governed weekly newspaper offices of taking a week's holiday, there will be no issue of The Review next Friday, July 30th. The business office will be open as usual, however, and folks desirous of paying subscriptions or other accounts will be particularly welcomed.

### Erickson

All previous records for early tomato marketing in the Creston Valley have been smashed this year by W. G Littlejohn who had a very fine crate of them for the town trade on Tuesday.

E. S. Cuming was a visitor at Kitchener on Saturday night where he handled the violin in the Peerless orchestra which made its debut as a dance organization that night, with Geo. Davie of Canyon as leader.

Mrs. C. G. Bennett of Fernie arrived at the first of the week on a visit with Mr. and Mrs. Frank Staples.

All the C.P.R. section men between Yahk and Sirdar were at work in this area Sunday and Monday handling a fire that started near the track half a mile west and burned a swath up over the hogsback. It was got under control Monday afternoon.

Road foreman Leamy has had a crew at work the past few days straightening out the road from the Holder ranch up toward the old Howard place, which will expedite travelling in that section.

Express shipping is falling off with the end of the raspberry season at hand. A record for early shipping of Duchess apples has just been made the Kemp and Long ranches having these for export on Sunday.

Mas. H. A. McKownan of Cranbrook was a motor visitor here for the weekend visit with her parents, Mr. and Mrs. Geo. Cartwright.

Mr. and Mrs. Geo. Hobden and Mr. and Mrs. Percy Boffey are expected home thir week from a two weeks' camying holiday at Corn Creek.

The Church of England people are having a garden party and concert at the W. H. Kemp ranch on Wednesday night, July 28th.

That the season is a very early one is evidenced in the garden at the station where agent Bundy now has cannas in bloom, whilst the gladioli and dahlias have been in flower for some days past.

Miss Walker of Nelson has been secured to take charge of Division 2 of the Erickson school for the ensuing year, but so far there is no announcement as to who will be principal. Trustee E. Cartwright has been chosen chairman of the board, with R. M. Telford, secretary.

Vancouver Province: British Columbia students won two of the seven fellewships offered by the University of Toronto for next session and is the only province outside of Ontario to reach that achievement. One of the appointees if Earl Birney, 163 Thirty-Ninth Avenue east, who graduated from the Univeasity of B.C. in May last. He will continue his studies in English at Toronto. During his final year at U.B.C. he was editor-in-chief of the "Ubessy," the Varsity publication.

### Sirdar

C.P.R. Supt. Flett of Cranbrook made an official visit at the end of the week, coming in on Saturday and going out Sunday. He is keeping a close watch on the line with many forest fires raging and the weather so dry.

Word arrived at the end of the week of the safe arrival at Liverpool on the 16th of Mrs. Martin and Mrs. Loasby, who are spending two months holidaying in France, England and Belgium.

Rev. S. Newby had a fair turnout for the Church of England service on Sunday night. He is taking his holidays next month.

Sam Bysouth is giving Sunday visitors at Kuskanook great service in the hot weather, having ice cream on sale every Sunday now. Sam is also appplying for a license to open a beer parlor there.

Principal Hunter will not be returning to Sirdar after the holidays as he has accepted a position as vice-principal at Grand Forks. His predecessor here, Mr. Hines, is also on the Grand Forks teaching staff. We hear an Italian-Canadian principal has been secured for Sirdar for next term.

Mrs. McLaren and children of Creston are occupying their camp at Kuskanook, and will be staying for a couple or weeks. Mrs. Hare and children of Creston are also there.

At the annual school meeting on the 10th Mrs. Whiteside was elected trustee for the three-year term, succeeding Sam Lombardo, and with Messrs. Dennes and Cam make up the board for this year. Mrs. Sid McCabe was re-elected auditor.

Roy Proctor is taking a week off at present and a Mr. Haslam of Cranbrook replaces him on the yard crew

The section crews are getting in considerable overtime fighting fires along the right of way. Sunday night they were at Erickson and on Tuesday night they had a call to Kinert, east of Kitchener.

The water in the lake is by far the lowest it has ever been known at this time of year, and if it keeps on falling there will be some difficulty operating the freight slip.

ICE—For Sale quantity of ice at $7 per ton at our ice house, Co-Operative Fruit Growers Assn., Wynndel.

## $16,500 to Assure Water Supply

With Commissioner F. H. Jackson home again all members of the village council were on hand for the July session on Monday night last, the feature of which was the appearance of delegation made up of Messrs. Adlard, Allan, Bevan and Hayes of the Board of Trade's water committee, who presented the board's views in connection with village participation in the proposed Arrow Creek irrigation system.

The pay roll for the month was a heavy one, accounting for expenditures of $1020, in which is included $248 for the painting of the interior and exterior of the municipal building and improvements to the firehall section of the structure. In addition to this the the past month has been a busy one in sidewalk construction and and improvement on the roads.

There was a letter from Goat Mountain waterworks asking for permission to erect a tank on Canyon street at a point about opposite the W. K. Brown residence with a view to improving the water service in that vicinity, but after a thorough discussion the request was refused.

Jas. Adlard presented the case for the water delegation, pointing out that the engineer's figures indicated that a sum of $16,500 would be required to enable the village to secure an interest in the main pipe line of the irrigation system that would bring down sufficient water every month in the year to give the 300 acres embraced id the village corporation water equal to three inches per acre per month—the authorities figuring that whether the water is used for domestic purposes in a densely settled centre or on the land 3 inches per acre per month is an exceptionally liberal supply for all village purposes, including ample fire protection. Mr. Adlard's figures showed tast even with the village in Arrow Creek still had a big supply of water to spare, and for domestic use its quality was the highest.

The delegation asked that the commissioners submit the future water supply question to the village ratepayers by way of plebiscite, giving the citizens all the details, and impressing upon them that if the village wishes to assure itself a water supply for the future never again will they have an opportunity to get a supply at such a reasodable figure.

The commissioners assured that the matter would have serious consideration and if, on examination, the proposition indicated it was all that was claimed for it, a plebiscite would be submitted in due course.


CHRIST CHURCH
CRESTON

# Garden Concert

at

**W. H. Kemp's Erickson**

on

**Wed'y., July 28**

7:45 p.m.

***REFRESHMENTS***

***Vocal and Instrumental Items***

***Dialogues, Recitations***

***Scout Display***

**ADULTS 50c. CHILDREN 25c**

**FREE AUTO CONVEYANCE FROM TOWN**

# For infants

**The most reliable infant food when nature's supply fails. Since 1857.**

*Borden's*
**EAGLE BRAND**
**Condensed Milk**

19-26


## WORLD HAPPENINGS BRIEFLY TOLD

The City of New York generates and uses about 10 per cent. of all electric energy generated in U. S.

Cowcatchers like those used on American railroad engines are being introduced on automobiles in London as a safety device.

After being published continuously for just over 21 years, the Red Deer News has ceased publication. It was sold to the Red Deer Advocate.

Out of a population of over 30,000, only 1,500 residents of Saskatoon will be liable to pay city taxes this year.

A liberty bell made of 20,000 electric lamps, and as tall as a six-storey building, is to be a feature of Philadelphia Sesquicentennial.

Had a secret ballot been taken among the miners' wives, says Emmeline Pankhurst, writing in The London Sunday Express, the miners' strike would never have been called.

The Canadian Club of New York has a total membership of 1,300 and has increased at the rate of one member per day during the last three months.

Women and girls in the West Ham Guardians' Central Home, London, Eng., detained under the provisions of the Lunacy Act, are to be allowed to visit the local cinema once a week, at the expense of the guardians.

One hundred dead and more than 200 injured have been removed from the mass of mud, lava and rocks precipitated by the eruption of a volcano in Tokachi province, Hokkaido Island, Japan.

John H. Fox, deputy receiver of taxes at Long Island City, has installed four tear-gas guns and a big gong for an alarm. Cashiers can release the tear gas by stepping on knobs on the floor. Receipts of taxes at the office at times amount to $500,000 in a day.

Mexican bandits have captured two Americans and are holding them in Mexico for a ransom of 6,000 pesos, according to advices received from the American consul at Torreon. C. C. Braden, a mining engineer, and a man named Gallagher are the men held.

### Walnut Is King Of Woods

Walnut appears to be the king in commercial hardwood lumber, measured in cost standards. This aristocrat is the only species of wood used generally for lumber that costs more than at any other time in its history.—Lumber Trade Journal.


## Her Nerves Were "All Broken Up" She Could Not Sleep

Mrs. David Gallougher, 37 Lyndhurst Ave., Hamilton, Ont., writes: —"My nerves were all broken up and I could not sleep at night, and I would have to get up out of bed and walk the floor for hours at a time.

**After Using a Box of**

MILBURN'S HEART AND NERVE PILLS

**I Began To Feel Much Better,**

and after using a few more boxes I could enjoy my rest as well as ever I could."

H. & N. Pills have been on the market for the past 32 years; your nearest druggist sells them; put up only by The T. Milburn Co., Limited, Toronto, Ont.




## Device Makes "Dry Ice"

**Is Perfectly Dry, Cannot Melt, and Is Intensely Cold**

A device that makes what is called "dry ice," will keep ice cream frozen in its original state for hours at a time without the use of ice. It is now possible to send a pint of ice cream from New York to Chicago by aeroplane and when the package is opened the ice cream will be found frozen hard, just as it came from the freezer many hours before!

"Dry ice" cannot melt and is perfectly dry to the touch, and is so cold that it will make a thermometer drop to 110 degrees below zero.

You have noticed the small bubbles that form and rise to the surface in a soda pop bottle when you pry off the cap. This new ice, Popular Science Monthly explains, is made out of the same gas that forms those bubbles. In other words, it is carbon dioxide gas cooled down and compressed until it finally forms a solid, frozen mass.

Solidified carbon dioxide has been produced on a laboratory scale several times, but this is the first application of this queer freezing agent to the preservation of ice cream.


## Painful Sprains, Bruises, Restored By Nerviline

There is soothing power in Nerviline that has made it famous for nearly fifty years past. It sinks in deeply, it penetrates quickly, it takes away the pain from a sprain and brings grateful relief to bruised, aching muscles. If your joints are stiff and you are suffering from Rheumatism or Lumbago; if Neuralgia bothers you now and again, use trusty old "Nerviline." It works wonders, whether the pain is internal or external. Get a large 35-cent bottle from your dealer today.

"IDEAL Fashions" by Jean Belle Hamilton

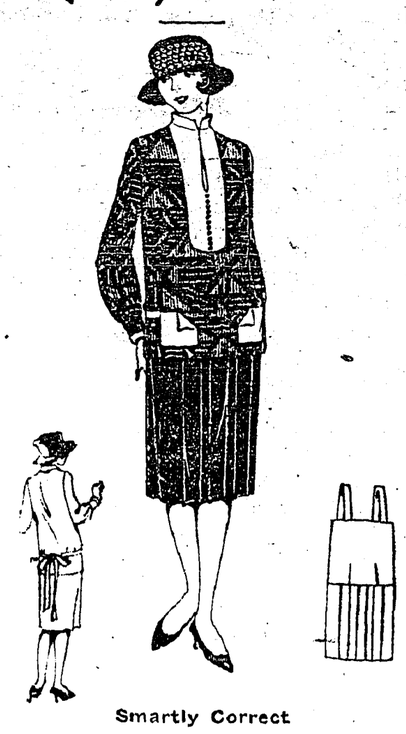

**Smartly Correct**

This season the two-piece frock rules over a wider domain than ever, and on many days, the hours of its reign extend from morning to evening. Therefore, it must be practical, yet combine as well, a semi-formal charm for leisurely events. The model pictured here is a typical example of a sports costume that is smartly correct for either a morning of shopping, or an afternoon of bridge. The jumper shows a high, turn-down collar, joined to a vestee with button trimming, and oddly-shaped patch pockets that support a narrow tie belt. It has long set-in sleeves gathered to deep cuffs at the wrists. The skirt, attached to a body lining, is box-plaited at the front only. No 1261 is in sizes 16, 18 and 20 years. Size 18 years requires 1⅞ yards 36-inch plain material for skirt, with ⅞ yard lining for bodice top; blouse requires 2¼ yards 36-inch figured material, and ⅝ yard plain contrasting. Price 20 cents.

Our Fashion Book, illustrating the newest and most practical styles, will be of interest to every home dressmaker. Price of the book 10 cents the copy.

### How To Order Patterns

Address: Winnipeg Newspaper Union, 175 McDermot Ave., Winnipeg

Pattern No. ..... Size .....

.....

.....

Name .....

Town .....

## Canadian Granite For War Monuments

**Quebec Quarries Furnish Stone For Memorials in France**

Fifty-four pieces of granite from the quarries at Beebe, Que., have been shipped to France to take their place in the eight monuments that are being erected on the Belgian and French battlefields, to commemorate the heroism and hardihood of the Canadian Army Corps. Six of the blocks weigh fifteen tons each, and they will be used as the central shafts in these memorials. Each central block will bear inscriptions in English and French describing the event commemorated.

The monuments mark some of the greatest engagements in which the Canadian Army Corps participated. The vicinity of Ypres will see three erected finally, one at St. Julien, one at Hill 60 and the third at Passchendaele.

The Cambrai battle will be commemorated by two, one at Bourlon Wood and the second at Drury.

Vimy Ridge will have one, and one each goes to preserve the memory of the Battle of Amiens, at Le Quesnel, and the fighting on the Somme, at Courcellette.

The concrete construction is well advanced at Vimy, and the masonry work will begin this summer. As the monument includes a number of sculptured groups and figures, however, it will be several years before it is completed.

All the sites have been treated by the commission in a most effective way. Their plans include retaining walls and landscape gardening, flights of steps and terracing, as well as pathways and flagged courts.


**It will Relieve a Cold.**—Colds are the commonest ailments of mankind and if neglected may lead to serious conditions. Dr. Thomas' Eclectric Oil will relieve the bronchial passages of inflammation speedily and thoroughly and will strengthen them against subsequent attack. And as it eases the inflammation it will usually stop the cough because it allays the irritation in the throat. Try it and prove it.


## United States Sitting Tight

**Debtor Nations Are Having Hard Time to Make Payments**

Perhaps some day Uncle Sam may feel benevolent enough to follow the policy of Great Britain succeeding the Napoleonic wars, by which enormous continental debts were cancelled, but in the meantime he is sitting tight and the debtor nations are trying to devise ways of making payments. They cannot pay in goods because of the United States tariff wall. To raise gold they must undersell Uncle Sam in other markets, which is difficult. And if they sell there they must also buy in other markets, thus shutting out United States importations, which would not contribute to leniency on Uncle Sam's part.—Toronto Globe.


**No Asthma Remedy Like It.** Dr. J. D. Kellogg's Asthma Remedy is distinctly different from other so-called remedies. Were this not so it would not have continued its great work of relief until known from ocean to ocean for its wonderful value. Kellogg's the foremost and best of all asthma remedies, stands upon a reputation founded in the hearts of thousands who have known its benefit.


## Sees Its First Automobile

**Donegal Village Flies Flags in Honor Of Occasion**

This little old-world hamlet in the county of Donegal is celebrating the appearance of the first automobile in its midst. In honor of the occasion all the residents hoisted flags.

There are numerous villages in the British Islands which are still living peacefully in the days of long ago, unmarked or marred by outward show of modern progress, but comparatively few can boast of avoiding the march of the automobile.


Miller's Worm Powders are the medicine for children who are found suffering from the ravages of worms. They immediately alter the stomachic conditions under which the worms subsist and drive them from the system, and, at the same time, they are tonical in their effect upon the digestive organs, restoring them to healthful operation and ensuring immunity from further disorders from such a cause.


Some men admit that they are self-made, while there are others who blame it on their wives.

Use Minard's Liniment in the stables


# When Butter Is Sold On Sight

Grocers know the value of an attractive Appleford wrap for butter. They realize the selling power of a distinctive design. They know that in the customers eyes it increases the value of the butter.

In Appleford wraps you get a high-grade parchment paper with a special design that is attention-compelling. Being absolutely greaseproof it protects the flavour of your butter.

May we design a wrapper for your creamery? Write us for samples and prices.

Appleford COUNTER CHECK BOOK COMPANY, LIMITED
HAMILTON, CANADA

WESTERN AGENCIES
Pacific Waxed Paper Co. 320 Davie St. Vancouver
Western Waxed Paper Co. 290 McDermott Ave. Winnipeg
Hunter Martin & Co. Regina


## OUR CROSSWORD PUZZLE

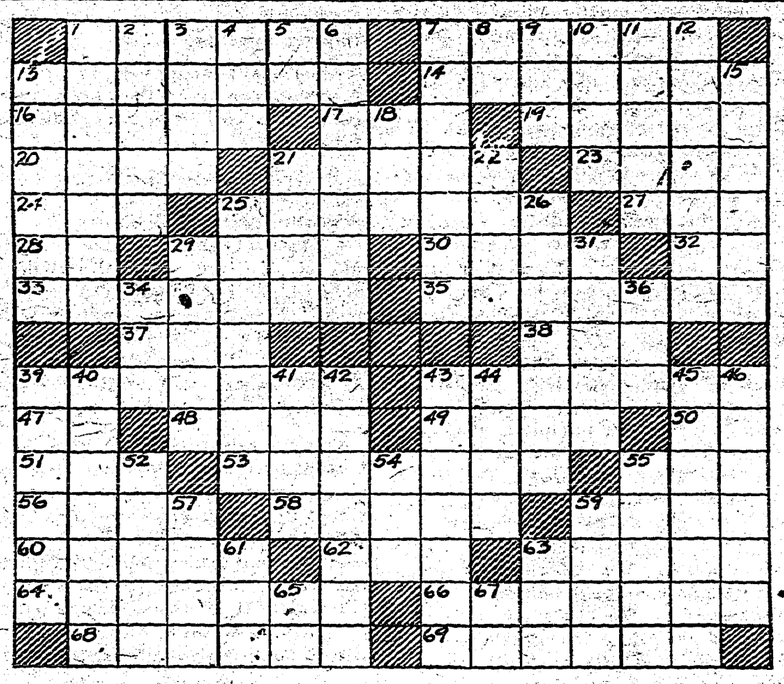

**Horizontal**

1—Courteous.
7—Gentle; peaceful.
13—One who advises or cautions.
14—Those who join together.
16—Wrong or improper.
17—The night before.
19—Warehouse or storehouse.
20—Curve or bend of any kind.
21—Relax the features.
23—Tableland; plateau.
24—Tavern.
25—Dried grapes.
27—Equip.
28—Canary Islands (abbr.).
29—Enraptured.
30—French coins, about a cent.
32—Vice-envoy (abbr.).
33—Surpass; obscure.
35—Sharp, darting, local pains.
37—Keel-billed cuckoo.
38—Digit of the foot.
39—Unexpected stroke of good fortune.
43—Skimmed; scudded.
47—Part of "to be."
48—A great lake.
49—Narrow path.
50—Note of the scale.
51—Fondle.
53—Roofing with slate.
55—Stroke lightly.
56—Dash or ardor.
58—Ox-like African antelope.
59—Vile; wicked.
60—Re-illuminated.
62—Unit of work.
63—Speed auto.
64—Harder; more inflexible.
66—Those who elude.
68—Ridicules.
69—Scolders.

**Vertical**

1—Pertaining to fruits.
2—Underground edible bulb.
3—Speak imperfectly.
4—Possessive pronoun.
5—Toward.
6—A hermit.
7—Swordsman.
8—Above and touching.
9—Spanish hero.
10—Newspaper paragraph.
11—One affected with a dread disease.
12—Caustic.
13—Ill-will.
15—Platforms, as in theatres.
18—Power.
21—Undermines.
22—Enough (poet.).
25—Light, long, narrow swords.
26—Agreeing with; fitting.
29—Cleanse by flooding.
31—Breathe noisily in sleep.
34—Young boy.
36—Obtain.
39—Those who gape.
40—Dishes of eggs and milk beaten and fried.
41—Egyptian river.
42—Traders; merchants.
43—One who flings.
44—Disembark.
45—Rubbers.
46—Holds back.
52—Claw of a bird of prey.
54—Product of pine.
55—Type of racehorse.
57—Number.
59—Ordered.
61—Fasten.
63—Deep groove.
65—Suffix forming comparative.
67—Note of the diatonic scale.

### Answer to Last Week's Puzzle

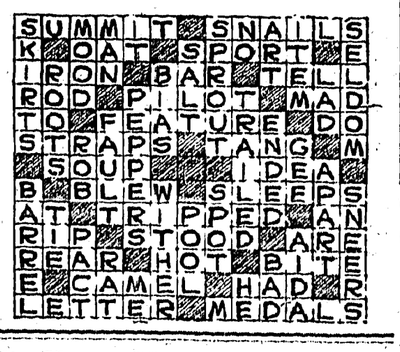


## Sir Henry Thornton Optimistic

**Expects C.N.R. Will Soon Be Placed On Paying Basis**

In an address at the annual banquet of Canadian National employees at Toronto recently, Sir Henry Thornton, president of the system, said that before long, sooner than most people think, the National Railways will not *only be self-sustaining, but will also* return a profit to the public treasury. Sir Henry also commented on the growing regard in which the public was holding the service of the system and attributed the achievement of this goodwill to the loyalty of the employees.

Minard's Liniment for burns

Airship experts predict that within ten years we may have 400-ton airships, each of which will carry 4,000 men, with equipment equal to ten carloads of freight.


## Banish The Blues

**By Observing Nature's Basic Rule**

Those who suffer from despondency, listlessness and headaches can usually trace the cause of these conditions to constipation.

They are frequently brought about by overwork, nervous strain, lack of outdoor exercise or sleep, or improper food, but more frequently by the non-observance of nature's basic rule—regular thorough bowel elimination.

Poisons from waste matter left behind are picked up by the blood and absorbed by the system, weakening the nerves and lowering the vitality.

*Nujol*, the scientific internal lubricant, corrects constipation in nature's own way by augmenting the supply of *nature's lubricant*.

*Nujol* by softening the waste matter thus permits thorough and regular elimination without overtaxing the intestinal muscles. It is gentle, safe and natural in its action, and can be taken for any length of time without any ill effect.

Ask your druggist for *Nujol* today and remember—look for the name "*Nujol*" in red on both bottle, label and package.

*Strange, Romantic Love Adventures of the Flapper you know!*

# Joanna

by H. L. GATES

Copyright 1925 by H.L.GATES

Published by arrangement with First National Pictures, Inc.

(Continued)

CHAPTER VI.

Re-enter Brandon

As a rule Joanna ran up the stairs that led from the first floor of the rooming house, once a pretentious residence, to the second floor, where she occupied a one windowed room made by a flimsy partition across what had been the dining room of more glorious days. But Mrs. Adams, who sat quite still in her chair in the drawing room only, was conscious that Joanna walked up slowly this time. She heard her open her door and close it softly, carefully. Usually Joanna slammed her door witth a bang and a song.

Mrs. Adams examined her $500 note, turned it over and looked curiously at the yellow back, held it closely that she might read the various engraved assurances that it was a solemn symbol of $500 real money. And she looked at the geraniums in the pottery bowl as intently as if she were counting the petals. But she seemed to be detached. There always had been a soft spot in Mrs. Adams' heart for Jo. Somehow this soft spot was hurting just now. Her eyes lit upon the bundle Joanna had kicked into a corner. That was like Jo. She'd leave bundles all over the house if they contained anything that had been supplanted by something new. The landlady regarded this bundle with something troublesome gathering in her eyes. She got up laboriously. Beside the flowers she put down the $500 note. Then she went over to the corner and picked up the package.

For a time she held the cumbersome parcel in her arms, staring down at it. Painstakingly she untied the cord and unwrapped it. She folded the wrapping paper neatly and put it down. Then she held up the coat and let it open

This had been Joanna. The very breath of her, the zest and the pretense of her. It was imitation fur, but good enough to serve its purpose. Its lines had the swagger, even if its lining was only mercerized cotton. Mrs. Adams had marvelled often at the uncomplaining patience with which a girl like Jo could put her hunger into a thing like this—the hungers that ten and fifteen cent lunches, and scantier breakfasts, piled. She shook her head dubiously. The trouble that had been in her eyes deepened to an inward sadness. She took the coat into her own room, laid it across the foot of her bed tenderly and then brought the $500 note, which she folded and slipped into the handkerchief pocket in the coat lining. Then she sat down to think, forgetting all about the flowers on the table in the "drawing room only."

Upstairs Joanna was trying also to think. She down on the bed and put her chin in her hand, her elbow propped on a crossed knee. But the room imprisoned her too tightly. The walls, dotted here and there with photographs of boys, a movie star or two and a framed lithograph of Niagara Falls, pressed in on her and suffocated her. She needed more space. Witn all that money in her bag, and with more, all the money in the world, more than she ever possibly could get rid of, she must get out again, out onto the street where the crowds were, into the stores, and buy, buy, buy!

She'd never been able to buy, Joanna hadn't. Always she'd had to shop and haggle. The fellow who ran the store in the office district, where she bought filmy, sheer things of tinted crepe de chines, he'd collapse when she should walk in, call for his fanciest sets with real hand worked lace on them, the ones he hung in his showcases for the same reason Cohen hung the mink in his window—when she should walk in, call for these expensive sets and pay the price without haggling him down a dollar or two. She'd go around there now! Tomorrow, after she'd talked with John tonight she could take an hour or two and think. Think what to do and how."

She slipped out without seeing Mrs. Adams. At the corner she hailed a taxi and went first to the shop where the dainty things in crepe were. The shopkeeper didn't collapse. He was calm. As if such a lavish purchasing were not at all unusual to one who dealt in such dainties. Joanna lost interest in his wares and in him. Suddenly this little shop with the gaudy, but enticing window display, and the racks filled with billowy, soft things in every conceivable tint and shade, became unpretty, uninviting. She completed her purchases, though, and went out to her waiting cab.

She remembered her first picnic. Strange how her thoughts were slipping backward during these hours! That picnic! Because she had been particularly good for a week her mother had permitted her to go witn the other girls, older girls, without a guardian to restrain her. And she was in such a stew when the baskets were spread out and the girls and boys broke up into parties and hunted out the swings and wading places around the little lake. There was so much for her to do, so much sheer joy to garner in, that she ran about in circles unable to make up her mind where to begin. She was like that day, but it was funny that she shoule remember. And queer, too, that today she had something of that same old, silly feeling that had come to her during the picnic afternoon.

She had stopped for a minute that afternoon between racing from one excitement to another to catch her breath and to say to herself with childish eagerness that she was glad she's been—good. Today when she came out of the lingerie shop she was glad in a way that she had been—well, perhaps there were no medals hanging on her soul, but she was safe in wishing her mother and father were where she could go to them today. They'd give lots of room to give her an argument, of course—about skirts up to the knees and stockings so thin that her legs showed through and about some other things, but she could look them straight in the eyes just the same. It would be so splendid if they, or one of them, could be here now!

This climax to her reflections and her memories of the picnic occasion revived the glow in the slim, eager body. There wasn't anybody to share with her, except John, so she decided to just let it go at that. He'd help her, too, to reason out something about the thing that happened to her. She by herself simply couldn't.

By late afternoon, what with some hectic scrambling into and out of her taxicab, she was ready for her descent upon the silk counter. She tried to forego that logical detail of the day, but couldn't. Courageously she had slighted the shops and stores where girls of the counters and offices got their copies of avenue modes. She boldly went onto the avenue itself, even into the upper section, where to be admitted as a patron is an award of honor which, earned, brings a marvelous deference and where she was called "Mademoiselle." The result fell upon the silk counter as a sudden breath of some exquisite narcotic that sweeps the senses into appalling ecstacy.

Joanna had timed her visit cleverly; she appeared during the lull between the leisurely shoppers who finish early and the last minute crush of the hurrying, belated ones. Trailing behind a spacious grande dame who was threading her way through the aisles, she suddenly stood at her old counter, only on the other side of it, her gray gloved fingers tapping sharply on the polished wood, in obvious imitation of the department buyers. With her roguery dancing out of her eyes at every face behind the counter—the faces of her workday friends—she purred sweetly:

"Good morning, young ladies!" At that moment Joanna's voice was the silver tinkle of ineffable inner harmonies.

Store patrons sitting at the counter turned curiously to scan the newcomer. In the attitudes of the girls who served them they sensed a drama.

It was Georgie, Joanna's best chum and also one of Mrs. Adams' flappers, who was first to find her tongue.

"Good Lord!" she breathed. "Look what the stork's dropped!"

Then there was a rush. Joanna without ceremony, oblivious to customers with bellows of vari-colored silk in their hands, stepped back into the aisle and swung around for inspection.

(To becontinued).


# CARRIED WIFE TO BED

## Suffered So She Could Not Walk. Restored to Health by Lydia E. Pinkham's Vegetable Compound

Minesing, Ontario.—"I am a practical nurse and I recommend Lydia E. Pinkham's Vegetable Compound to suffering women. For three months I was almost helpless and could not sit at the table long enough to drink a cup of tea. Many a time my husband carried me to bed, I would be so weak. Then he read in the paper of a woman suffering as I did who got better after taking the Vegetable Compound, so he went and got it for me. When I had taken three bottles I was just like a new woman and have had splendid health ever since. When I feel any bearing-down pains I always take it; sometimes a half bottle or whatever I need. It is my only medicine and I have told many a one about it. Any one wanting to know more about Lydia E. Pinkham's Vegetable Compound, I will gladly write to her. I do all I can to recommend it for I feel I owe my life and strength to it."—Mrs. NEAL BOWSER, R.R. 1, Minesing, Ontario.

Do you feel broken-down, nervous, and weak sometimes? Do you have this horrid feeling of fear which sometimes comes to women when they are not well? Lydia E. Pinkham's Vegetable Compound is excellent to take at such a time. It always helps, and if taken regularly and persistently will relieve this condition. C

## U. S. President's Creed

**Public Men Could Do Worse Than Take Advice of Coolidge**

President Coolidge is not a notable speechmaker. But on the occasion of his first inaugural as governor of Massachusetts he gave this as his creed:

Expect to be called a standpatter, but don't be a standpatter. Expect to be called a demagogue but odn't be a demagogue. Don't hesitate to be as revolutionary as science. Don't hesitate to be as reactionary as the multiplication table. Don't expect to build up the weak by pulling down the strong. Don't hurry to legislate. Give administration a chance to catch up with legislation.

Which is not a bad one for a public man.—Ottawa Citizen.


BURNS.

Mix Minard's with sweet oil. Spread on brown paper and apply to parts injured. Soothes and heals rapidly.

MINARD'S "KING OF PAIN" LINIMENT


## Searching For Trace Of First Immigrant

**Anthropologist Believes Clue Can Be Found In Yukon**

A search for the first American immigrant—the oldest inhabitant and the ancestor of the Indians found by Columbus—has been started by the Smithsonian Institution.

Dr. Ales Hrdlicka, National Museum anthropologist, has started for Alaska, scene of the finish of the flight across the North Pole, to search along the rivers, coasts and the tundra for a few bits of pottery and bone, to prove scientifically the belief that the first American came from Asia.

Hrdlicka set out for the Yukon, where legends still are told among the Eskimos of battles between Asians and the Eskimos, terrible struggles for the right of way past the fishing grounds that furnished livelihood to primitive men.

Hrdlicka thinks the ancestors of the first American crossed the Bering Straits, fifty miles wide at its narrowest point, and worked their way down the coastal plains into the temperate zone, where the warm climate caused various immigrants to develop the many tribes of "Amerindians."

Bits of pottery have been found in Alaska. The Eskimos who now make up the total native population do not make pottery. Through discovery and study of other specimens of pottery, bones and primitive implements, Hrdlicka thinks he can find a clue to the first visitors who probably came just after the glaciers receded.

## The Boulevards Of Paris

**Peculiar to French Capital But Comparatively New Institution**

Paris is undergoing a surgical operation. The Boulevard Haussmann, begun under Napoleon III., is at last being finished and the great avenue of Haussmann's vision will soon be a reality. The boulevard in general is a Paris institution. No other European city could ever imitate its pulsating and colorful life. Yet it is not an old institution. Its origin may be placed in 1848, when everybody began to meet everybody on fashionable thoroughfares. Yet the boulevard was far from the presentable state of later years. Louis Philippe started to lay pavements. Before that time the streets were a sorry mess, as may be gleaned from an account of the time. "A pretty woman wants to cross the street, but seeing the awful mud, hesitates. A sturdy gentleman, noting her predicament, seizes her without a word and carries her in his burly arms safely to the opposite sidewalk. There, instead of thanks, reproaches are heaped upon his head. For a moment he stands staggered. Then, still without a word, he once more seizes the lady and carries her back to where he found her."—New York Evening World.

Corns disappear when treated with Holloway's Corn Remover without leaving a scar.

## Little Helps For This Week

And the work of righteousness shall be peace; and the effect of righteousness, quietness and assurance forever. —Isa. xxxii.

Follow with reverent steps the great example
Of Him whose holy work was "doing good";
So shall the wide earth seem our Father's temple,
Each loving life a psalm of gratitude.
—John Greenleaf Whittier.

To remedy evil, to strive for good, not to neglect the little daily duties and beneficences of life, the gracious acts, the tender courtesies, the tolerant appreciations—in one word, to love God and our neighbor, and to believe on the name of Jesus Christ, and to love one another as He gave us commandment—this is to live as Christ lived on earth.—Frederic William Farrar.

**Veteran For Civil Service Commission**

Premier King has written to General Griesbach, Dominion president, Army and Navy Veterans in Canada, promising to submit to cabinet recommendations made by General Griesbach that a former member of the forces should be appointed to one of the existing vacancies in the personnel of the civil service commission.

Minard's Liniment for backache


"Let the Clark Kitchens help you."

CLARK'S TOMATO KETCHUP

makes fish or meat more savory—

Made from fully ripe Clark "Northern" tomatoes and pure tested spices from our wonderful recipe.
W. CLARK Limited, Montreal

27-26 Packers also of the celebrated CLARK'S PORK & BEANS


## Prince Has Simple Tastes

**Heir to British Throne Is No Lover of Magnificence**

Many a wealthy young peer looks with a shade of disdain upon the simple apartments which the Prince of Wales occupies at St. James' Palace. The truth is, says the London Mail, the Prince is no lover of magnificence. Had he wished, he could, of course, have set up a great country estate, something in the style of Burleigh-on-the-Hill, near Oakham. But he prefers to be unencumbered.


# INDIGESTION BANISHED

## Through the Timely Use of Dr. Williams' Pink Pills

The urgent need of all who suffer from indigestion is a tonic to build up the blood. Pain and distress after eating is the way the stomach shows it is too weak to perform the work nature intended it to do. New strength is given weak stomachs by Dr. Williams' Pink Pills, because these pills enrich and purify the blood. This is the natural process of giving strength and tone to the stomach and accounts for the speedy relief in stomach disorders that follow the use of these pills. Proof of this is given by Mr. Wm. H. Kelly, 216 Earl St., Kingston, Ont., who says:—"I cannot recommend Dr. Williams' Pink Pills too highly. I had been bothered with indigestion in a chronic form for almost ten years. Everything I would eat would turn sour. I felt as though there was a big ball in my stomach all the time. I felt tired and weak and would often turn dizzy. I doctored and tried many medicines, spending many, many dollars, but to no avail. One day I heard a lady praising Dr. Williams' Pink Pills and I decided to try them. I am more than glad I did, for soon I found relief, and after taking the pills for a couple of months the trouble disappeared, and now I can eat all kinds of food, and have again my old-time health and strength."

If you will send your name and address to The Dr. Williams' Medicine Co., Brockville, Ont., a little book, "What to Eat and How to Eat," will be mailed to you prepaid. This book contains many useful health hints.

You can get these pills through any medicine dealer or by mail at 50 cents a box from The Dr. Williams' Medicine Co., Brockville, Ont.


About the only difference between the antiquarian and the junk dealer is in the prices they pay for useless things.


# LEG SORES

ARE CURABLE. If you suffer from Leg Sores or Varicose Ulcers, I will send you ABSOLUTELY FREE a copy of my famous book that tells how to be rid of these troubles for all time by using my remarkable painless treatment. It is different from anything you ever heard of, and the result of over 25 years specializing. Simply send your name and address to Dr. H. J. WHITTIER, Suite 29, 421 East 11th Street, Kansas City, Mo.

A BROKEN DOWN SYSTEM.

This is a condition (or disease) to which doctors give many names, but which few of them really understand. It is simply weakness—a breakdown, as it were, of the vital forces that sustain the system. No matter what may be its causes (they are almost numberless), its symptoms are much the same; the more prominent being sleeplessness, sense of prostration or weariness, depression of spirits and want of energy for all the ordinary affairs of life. Now, what alone is absolutely essential in all such cases is increased vitality—vigour, vital strength and energy to throw off these morbid feelings, and as night succeeds the day this may be more certainly secured by a course of

THE NEW FRENCH REMEDY.

THERAPION No. 3

than by any other known combination. So surely as it is taken in accordance with the directions accompanying it, will the shattered health be restored

THE EXPIRING LAMP OF LIFE LIGHTED UP AFRESH,

and a new existence imparted in place of what had so lately seemed worn-out, used up, and valueless. This wonderful medicament is suitable for all ages constitutions and conditions, in either sex; and it is difficult to imagine a disease or derangement whose main feature is weakness, that will not be speedily and permanently overcome by this recuperative essence, which is destined to cast into oblivion everything that had preceded it for this wide-spread & numerous class of human ailments.

Dr. LeClerc Med. Co. Haverstock Rd. N.W.5. London

# Local and Personal

R. B. Staples, who is in the Okanagan this season as purchasing agent for Nash-Simington, Ltd., Calgary, was home for the weekend on a business trip. Unless heavy rains are forthcoming the irrigationists are due to seriously feel the water shortage in tde Okanagan this year.

President Mallandaine and secretary J. W. Hamilton of the Conservative Association were at Nelson on Friday night for a meeting of the executive of the West Kootenay association. Last night the Conservatives had a session to choose delegates to the convention at Nelson on the 27th.

W. H. Browne, grazing ranger, had a busy time of it Tuesday and Wednesday issuing permits to hay cutters on the flats, who are due to commence operations on Monday. Due to a short crop on the benches there was a larger than usual demand for licenses to cut on the meadw, where the crop is lighter than in 1925 also.

Palmer & Maxwell disposed of their ninth 1926 model Chevrolet at the end of the week, Monard Wigen of Wynndel being the buyer. He traded in a 1924 Chevrolet, which the firm has since sold to Carl Wigen, of the same town. E. M. Leamy has recently joined the car-owning fraternity, with the purchase of a rebuilt Chevrolet.

Fernie Free Press: Charles Bennett, manager of the Canadian Bank of Commerce, gave a very interesting paper on fruit raising at the Rotary luncheon on Monday. During the ten years that Charlie was a resident of Creston he had ample opportunity to acquire a wide knowledge of fruit growing and he seems to have studied it thorthghly. At one time he was part owner of a big fruit ranch and while he did not make a fortune out of it he gained a lot of experience, the benefit of which he says he is prepared to hand on to any Rotarian who may desire to take a chance in the fruit growing business

## Canyon City

Mr. and Mrs. W. E. Searle are back from Bellvue, Alberta and will spend the next three months on the ranch.

Everything is satisfactory again in the mail delivery at Canyon. Since the first of July the mail had been coming in and going out via Cseston instead of Erickson, but the old order was restored on Monday when mai connections were re-established via Erickson and the former satisfactory service again prevails.

Wm. Cook left a few days ago for Calgary, Alberta, where he has securee work on the erection of the new Spillers' elevator and milling plant in that city.

Mr. and Mrs. A. Wickholm of Kitchener are visitors at the ranch this week. His lease on the restaurant at that point expires in a few weeks, and we year they are moving back to reside ot Canyon permanently

The Ladies' Community Club had quite a good turnout at the dance on Friday night last, the cash intake being about $45.

The ranchers are getting their haymaking equipment into shape for operations on the flats, which commence Monday. Due to the light crop on the benches the flats cut will be heavy.

Canyon has no unemployed this month, every available man being out fire fighting, most of them at Boundary Creek. Principal Kolthammer is back at his old job as accountant.

The school board has been organized for the year with T. Mawson as chairman, and H. Young reappeinted secretary.

Mr. and Mrs. G. Davie were at Kitchener on Saturday night playing in the Peerless orchestra of which Mr. Davie is leader, with Mrs. Davie playing the piano. Reports from Kitchener are to the effect that the music was equal to the best heard there.

Kimberley Press: A. R. Swanson disposed of a very desirable fruit farm located at Canyon City, this week. Mr. Swanson purchased this prorerty some twenty years ago and after having it cleared, set it out with fruit trees, which has now developed into a fine orchard, heavily laden with fruit this season. An irrigation project is now under contruction in this section, which will include this property, greatly enhancing the value. The purchaser, Mr. E. Hoglund, of this place, expects to leave immediately, with his family, to take pessession,

A wedding of much intrest locally was solemnized in All Saint's Church, Kimberley, on Thursday evening last when Rev. W. J. Crick united in marriage Miss Annie McRobb, daughter of Mr. and Mrs. Jock McRobb of Canyon, with Wilfrid Laurier Houle. The groom has resided in the Kimberley district for the past fourteen years, employed in the diamond drilling business, and resided at Meadowbrook, to which point the happy couple and guests repaired after the ceremony for a wedding dinner and reception. Mr. and Mrs. Houle came on to Canyon on Friday for a visit with the bride's parents and are also spending part of the honeymoon on a motor trip to Spokane.

Word has just reached here of the death at Armstrong on July 7th of William Carver, a former resident of Canyon who sold his ranch to Mr. Abbott about six years ago, and very shortly after took up permanent residence at Armstrong. It would appear that Mr. Carver took sick on June 20th, and when a doctor was consulted his trouble was pronounced as acute Bright's disease. On July 5th he was removed to the hospital in that town, where he died two days later. He is survived by Mrs. Carver and four children, Earl, Norma, Melva and Verna and a host of friends here will sympathize with those who are left to mourn, the latter of whom is but two years old. Burial was in the Armstrong cemetery.

## Lister

Chas. Lodder, a landowner and former resident here, who is now residing at Corbin, spent the weekend with Col. and Mrs. Lister,

Jos. W. Bell of Kimberley motored down for a short Saturday-Sunday stay at the ranch, making an inspection of the several hives of bees on his place.

The school board has been formally constituted for the season with the re-appointment of John Bird as chairman, and Mrs. Fred Power, secretary-treasurer

E. J. Malthouse expects to be an exhibitor in the fruit section at Creston fair this year. He has quite a fine crop of Wealthy, Delicious and McIntosh Red apples in prospect.

Mr. and Mrs. J. A. Morrow of Patricia, Alberta, made at least two inspections of the district at the first of the week, with a view to purchasing one of the farms here. They had previously had a look at the Okanagan, Grand Eorks and Nelson, and appeared to be more favorably impressed with Lister, except for the poor water supply.

Rev. S. Newby is due here on Monday evening for Church of England service at 8 o'clock.

Vernon Hoyle of Vancouver, representing a 3000 Club in that city, canvassed the area with some success this week for members for that insurance society.

All the available male help here has been recruited for forest fires close at home, there being a blaze in the L. S.B. limit here to take care of.

Haying is about finished for the season. Alfalfa is not quite an average crop, and red clover is very light this year.

All three Lister pupils who tried the Entrance to high school examinations this year were successful, according to a wire received here Wednesday afternoon from Principal Jenks. Those passing were James Byrne, John Malthouse and George Chudley. The showing is a splendid one and it is fine to know Mr. Jenks will be back to have charge for another year,

Someone short of food and smokes forced an entrance to the store some time in the early hours of Wednesday morning and made off with a supply of canned goods and cigarettes to the value of about $10. Entrance was gained through the window into the postoffice which is completely wrecked. Provincial police McLaren has the case in hand.

Chronicling the marriage of Miss Redpath, a former teacher here, and Cymryd Williams, also a former Lister resident, which took place at Nelson on Wednesday last, the Daily News says: An exceptionally smart wedding was sofemnized last evening with Ven. Archdeacan Fred H. Graham officiating, when Muriel Annie, youngest daughter of Mr. and Mrs. E. R. Redpath, became the bride of Cymryd Williams of Blue River, eldest son of the late Mr. and Mrs. Williams of North Wales. Summer blooms of almost every conceivable hue, including phlox and snapdragon with sweet peas predominating and quantities of fern and baby breath, made an attractive floral arrangement for the pretty setting for the ceremony, which took place under a cleverly arranged decorated bell, made of asparagus fern and sweet peas in the vivid shades. The bride, who entered the church on the arm of her father, was a dainty figure in a gown of ivory georgette made on graceful lines. She wore a veil and carried an exquisite bouquet of pastel-shaded sweet peas, and she was attended by her sister, Miss Vera Redpath, Miss Jean Hunter and Miss Kitty Fletcher, who were attired in georgette frocks of similar design, all in colors of lemon yellow, crimson and mauve, with hats to match. The groom was supported by his brother, Mervyn Williams, of Trail.

## NEWS OF KOOTENAYS

Over $500 is offered in cash prizes in the different sections of the cherry fair at Kaslo July 29th.

The Fernie hospital has just received $60 from the G.W.V.A. being one-quarter of the profits on the sale of poppies on Armistice Day, 1925.

The council at Kaslo has donated $500 of the town funds to help finance Kaslo's chersy carnival and road opening celebration on July 28th and 29th.

The big copper kettle of 135 barrel capacity was started boiling at the new Cranbrook brewery at the end of June. The amber fluid will be on sale shortly.

For the first time in very many years Grand Forks council was able to finance from January to July without the usual loan of several thousand dollars previously needed to carry on with till the current year's taxes commenced coming in.


PURE BEER PURE BEER

# Beer Analyzed By Experts

ALL the Beers purchased by the Liquor Control Board of B. C. from the Vancouver Breweries Limited, Rainier Brewing Co. of Canada Limited, Westminster Brewing Co. Limited, Victoria Phoenix Brewing Co. Limited and the Silver Spring Brewery Limited, who are all members of the Amalgamated Breweries of B. C., for sale at Government Liquor Stores and the Licensed Beer Parlors, have been and will be analyzed from time to time by different expert firms of the continent for the protection of the public.

THE substance of these various analyses instigated by order of the Liquor Control Board shows that the Beers are perfect, the taste agreeable and malty. The foam is creamy and stands up well. The alcohol by weight is about 4.25 per cent. and the extract 5.49 per cent. with an original gravity of about 13.20. These analyses indicate further that the Beers are of good quality, wholesome and free from any foreign substance.

TO make a good Beer with such health-giving qualities it requires a skilled brewmaster and an up-to-date hygienic plant, such as maintained by the above mentioned Breweries. These plants are open for inspection and visits of the public are gladly solicited. Only the best materials obtainable are used in the manufacture of the Beers.

THE Brewing capacity of the above Breweries, members of the Amalgamated Breweries of B. C., is about eight times as large as the present output, which gives best assurance to the public of receiving only fully matured and properly aged Beers for many years to come.

PURE BEER PURE BEER

This advertisement is not published or displayed by the Liquor Control Board, or by the Government of British Columbia.



GRAND THEATRE Fri. & Sat., July 23-24

CHARLIE CHAPLIN in "The GOLD RUSH"

A Dramatic Comedy Written and Directed by CHARLIE CHAPLIN

Heartaches become rib-ticklers.
Tragedies turn to laughter
Miseries bring mirthfulness
Hardships breed chuckles
As Chaplin burlesques all the Human Ills

REGULAR PRICES



# The following Prices will Prevail for the Month of July

IT WILL PAY YOU TO LOOK CAREFULLY OVER THIS LIST:

| | | |
|---|---|---|
| **FLOUR** | | |
| Royal Household, | 98 lb | $5.25 |
| " | 49 | 2.75 |
| " | 24 | 1.50 |
| Ogilvie's Famous, | 98 | 4.75 |
| " | 49 | 2.50 |
| Ogilvie Rolled Oats, | 8 lb | 50 |
| " | 20 | 1.10 |
| " | 40 | 2.00 |
| BRAN, 100 lbs | | 1.50 |
| SHORTS, 100 lbs | | 1.60 |
| Tomatoes, 3 for | | .50 |
| Corn, each | | .20 |
| Peas, each | | .20 |

| | |
|---|---|
| MILK, Hotel | .30 |
| Tall | .15 |
| Family | 12½ |
| Reindeer | .25 |
| Baby, 3 for | .25 |
| SYRUP, Rogers, 5 lb | .55 |
| Rogers, 10 lb | 1.05 |
| Corn, 5 lbs | .55 |
| Corn, 10 lbs | 1.05 |
| COFFEE, Nabob, 1 lb | .75 |
| Tuxedo, 1 lb | .75 |
| RAISINS, 4 lbs | .75 |
| JELLO, Premium pkg | .30 |

These Prices are Nett for Cash

WE MEET ALL COMPETITION ON SUGAR

CRESTON MERCANTILE COMPANY LIMITED

# Greater Convenience

THE Tellers of this Bank sell Bank Money Orders payable anywhere in Canada—at any Bank, and our Agents abroad honor these Orders at current rates of Exchange. When you wish to remit small sums of money ask the teller for a Bank Money Order.

**Rates of Commission**

| | | |
|---|---|---|
| Up to | $2.50 | 5c |
| $2.50 to | 5.00 | 7c |
| 5.00 to | 10.00 | 10c |
| 10.00 to | 30.00 | 12c |
| 30.00 to | 50.00 | 15c |
| 50.00 to | 60.00 | 18c |
| 60.00 to | 80.00 | 20c |
| 80.00 to | 100.00 | 24c |

## IMPERIAL BANK
OF CANADA
CRESTON BRANCH.

C. W. ALLAN, Manager.



# Prices Paid to Date

***Strawberries***
June 1 to 6 ..... $4.00
June 6 to 12 ..... 3.00
June 12 to 15 ..... 2.75
June 15 to July 10 ..... 3.00

***Black Currants***
July 1st to 10th ..... $2 50

***Rhubarb***
April 18th to 23rd ..... 4c lb.
April 23 to July 10 ..... 3c lb.

***Raspberries***
June 25 to July 1 ..... $3.00
July 1st to 3rd ..... 2.75
July 3rd to 11th ..... 2.50

***Cherries***
Bigs ..... $2.50
Royal Annes ..... 1.90
Sour ..... 1.25

***Gooseberries***
June 10 to July 10 ..... $1.50

REMEMBER we pay TOP CASH PRICE AT TIME OF DELIVERY for all lines of Fruit. Telephone us what you have and we will quote you our price.

## Creston Valley Produce Company
ALF. NELSON, Manager, Phone 93.



## Nelson Protective Association
(A 1500 CLUB)

THE COST IS SMALL AND THE BENEFIT IS LARGE. Why not take advantage of this opportunity to help those who look to you for protection? Join now.

*ENTRANCE FEE $7.00. AGE LIMIT 55 YEARS.*

*Persons of either sex eligible. Applicant pays the doctor's fee.*

For full particulars write

*R. J. STEEL, Secretary, Box 158, NELSON, B.C.*



## Lamatco
3 PLY COTTONWOOD VENEER PANELS

*"The Universal Wallboard"*

## Beautifies Every Interior

There are six widths—from 16 to 42 inches, either 60 inches or 66 inches long—in Lamatco Veneer Wallboard—a size for every use. Three thicknesses, 1-8-inch, 3-16-inch, or 1-4 inch—take care of any kind of job. For application over old cracked plaster, shiplap or V-joint, or direct to studding. It may be finished with any commercial paint, enamel or kalsomine, or in beautiful natural grain panelling. The best natural grain effects are produced by any one of the many Lamatco Finishes specially formulated to give you perfect results at the lowest possible cost.

Write for samples and information.

For Sale By

*C. A. ROBINSON, Canyon*

Manufactured by

*LAMINATED MATERIALS CO., Ltd.*
*New Westminster, B. C.*



## *ANNOUNCEMENT*

*I am still in a position to sell you any car you wish at same price as the dealer in such make can, and will give you the same reliable service to the car of your choice.*

*REMEMBER, I STILL HANDLE FORD CARS along with all other lines, and Parts to repair any car I sell.*

## BEVAN'S GARAGE
*Exclusive Ford Dealer : : CRESTON*


### *Kitchener*

Miss Marguerite Benney of Creston is here on a visit with Miss Louise Pendry of the McConnell Hotel staff, and was a guest at the dance on Saturday evening.

Mrs. R. Dalbom and daughter of Duck Creek arrived on Saturday and are guests of Mr. and Mrs. Walter Walby.

Misses Alice and Edith Cameron of Moyie arrived on Thursday and are stopping with their grandmother, Mrs. Z. Geroux, for a couple of weeks.

Mrs. E. McGonegal of the McConnell Hotel, and daughter, Vera, and Alice Cameron, made a business trip to Creston on Friday, getting back the same day.

Miss Beatrice Molander arrived from Creston, where she has been staying with Mrs. C. Fransen the past couple of weeks.

Miss Evelyn Hurry of Creston came up by train on Saturday and took in the dance the same evening.

Mrs. C. Olson and children of Waldo are here on a visit with Mrs. Douglas McKee for a few days.

Miss Esther Nelson arrived from Yahk on Friday, where she had been visiting for the a week with Miss J. Allen.

Mrs. Dan McDonald left for Yahk on Saturday on a visit with her husband, who is employed there.

Harry Spence and son, of the Sash & Door Company, motored to Cranbrook on Saturday for a weekend visit with the Spence family.

Miss L. Bolton of Creston arrived on Saturday to at attend the dance that evening.

Mrs. Andy Wickholm of the Tourist restauraunt left on Thursday on a business visit to Canyon.

A dance was held in Hunt's Hall on Saturday night, which a fairly large crowd attended. Auto loads were here from Yahk, Erickson and Creston. Everyone reported having a good time.

Geo. Begg was in town on a business visit on Monday.

Alf. Palmer of Creston made us a business call on Tuesday. Mr. Wilson the Chrysler auto dealer at Cranbrook was a business visitor here the same day.

Miss Vera McGonegal left on Sunday for Cranbrook and Jaffray, where she will visit for a couple of weeks with Mrs. C. Nolan.

Mrs. Stanley Quaife and children left on Sunday for Cranbrook where she is spending a few days on business.

A son was born to Mr. Mrs. Sid Abar at the St. Eugene hospital, Cranbrook, and both mother and boy are reported doing fine.

Miss Hazel McGonegal left on Thursday for Cranbrook where she will be a guest of Mrs. Fred Belanger for some time.

Andy Wickholm and daughter, Myrtle, motored to Canyon on Sunday for a day's visit at the ranch.

A crowd from here motored to Yahk on Sunday to take in the baseball ganie between Creston and Yahk.

Messrs. J. M. Boyer and M. McLeod of Vancouver were business visitors at Kitchener on Wednesday.

Dr. Thompson of Yahk was here on a professional visit on Wednesday, coming up with Ray Burch.

Frank Pym of the forestry department at Cranbrook, was here on an official visit on Wednesday.

Road superintendent Davies and C F. Hayes of Creston were business visitors here on Friday.

Mr. and Mrs. H. Christie, Mr, and Mrs. Dolf Weir and F. C. Rodgers of Creston were Kitchener callers on Friday.

Messrs. G. F. Marsh and C. R. Ward of Cranbrook were business callers on Sunday.

D. Burnett and son, of Creston, were here on Monday, going up the Goat River on a fishing trip.

S. Hutchinson, M. H. Brogan and F. Anselmo of Yahk came up on Saturday for the dance, returning on Sunday. B. J. Riley of Yahk was a business visitor here on Sunday.


LAUNCH FOR SALE

For Sale—That good ship, "Royal," swinging at anchor at Kuskanook, ideal for tourist service, can carry 25 passengers if necessary. 40 h.p. engine, dual ignition, Pullman berths, hot cold water, kitchenette, lavatory, toilet, and all anchors and ground tackle. Couldn't be built for $4000.00. Terms to reliable person. ASHLEY COOPER, Trail, B.C.



## Loyal Orange Lodge, No. 2095

Meets THIRD THURSDAY of each month at Mercantile Hall. Visiting brethren cordially invited.

W. H. CRAWFORD, W.M.



***Light and Heavy***

## *Shoes Made to Order*

New Stock of Harness

***Second Hand Store in connection***

## *A. Mirabelli*
***Shoe and Harness Repairing***


### GOVERNMENT LIQUOR ACT

***Notice of Application for Beer License***

Notice is hereby given that on or after the 20th day of August, 1926, the undersigned intend to apply to the Liquor Control Board for a license in respect of premises to be known as Kuskanook Beer Parlor, situated on Lots 18 and 19, Block 883, Kuskanook, Kootenay District. Nelson Land Registration District, in the Province of British Columbia, for the sale of beer by the glass or by open bottle for consumption on the premises.

Dated this 15th day of July, 1926.

SAM BYSOUTH, Applicant.

FORM No. 18.
(Section 39)

### *LAND ACT*

### NOTICE OF INTENTION TO APPLY TO PURCHASE LANDS

In Land Recording District of Kootenay, Group One, and situated in the vicinity of Kitchener, B.C.

TAKE NOTICE that WILLIAM LEE HATHAWAY, of 310 Sansome Street, San Francisco, California, U.S.A., Manager, intends to apply for permission to purchase the following described lands:

Commencing at a post planted at the intersection of the westerly boundary of Sub-Lot 14 of Lot 4592 with the northerly boundary of Sub-Lot 13 of Lot 4592 in Group 1, Kootenay District, thence north 20 chains more or less to the north-west corner of Parcel 3 Hathaway land; thence west 100 chains more or less to a post marked 10, Sub-Lot 13 of Lot 4592; thence south 20 chains more or less to a post marked 9, Sub-Lot 13 of Lot 4592; thence east along the northerly limit of said Sub-Lot 13 for 100 chains more or less to the point of commencement, and containing 200 acres more or less.

WILLIAM LEE HATHAWAY.

Dated 5th June, 1926.

CHURN FOR SALE—Barrel churn, suitable for one or two cows, $5. Victor Carr Creston.

## SYNOPSIS OF LAND ACT AMENDMENTS

### PRE-EMPTIONS

Vacant, unreserved, surveyed Crown lands may be pre-empted by British subjects over 18 years of age, and by aliens on declaring intention to become British subjects, conditional upon residence, occupation, and improvement for agricultural purposes.

Full information concerning regulations regarding pre-emptions is given in Bulletin No. 1, Land Series, "How to Pre-empt Land," copies of which can be obtained free of charge by addressing the Department of Lands, Victoria, B.C., or to any Government Agent.

Records will be granted covering only land suitable for agricultural purposes, and which is not timberland, i.e., carrying over 5,000 board feet per acre west of the Coast Range and 8,000 feet per acre east of that Range.

Applications for pre-emptions are to be addressed to the Land Commissioner of the Land Recording Division, in which the land applied for is situated, and are made on printed forms, copies of which can be obtained from the Land Commissioner.

Pre-emptions must be occupied for five years and improvements made to value of $10 per acre, including clearing and cultivating at least five acres, before a Crown Grant can be received.

For more detailed information see the Bulletin "How to Pre-empt Land."

### PURCHASE

Applications are received for purchase of vacant and unreserved Crown lands, not being timberland, for agricultural purposes; minimum price of first-class (arable) land is $5 per acre, and second-class (grazing) land $2.50 per acre. Further information regarding purchase or lease of Crown lands is given in Bulletin No. 10, Land Series, "Purchase and Lease of Crown Lands."

Mill, factory, or industrial sites on timber land, not exceeding 40 acres, may be purchased or leased, the conditions including payment of stumpage.

### HOMESITE LEASES

Unsurveyed areas, not exceeding 20 acres, may be leased as homesites, conditional upon a dwelling being erected in the first year, title being obtainable after residence and improvement conditions are fulfilled and land has been surveyed.

### LEASES

For grazing and industrial purposes areas not exceeding 640 acres may be leased by one person or a company.

### GRAZING

Under the Grazing Act the Province is divided into grazing districts and the range administered under a Grazing Commissioner. Annual grazing permits are issued based on numbers ranged, priority being given to established owners. Stock-owners may form associations for range management. Free, or partially free, permits are available for settlers, campers and travellers, up to ten head.


## To Send Money

use the Money Orders sold at all branches of this Bank.

They are safe, cheap and convenient, and are readily cashed in all parts of the world.

## THE CANADIAN BANK OF COMMERCE

Capital Paid Up $20,000,000
Reserve Fund $20,000,000

Creston Branch . D. T. Scrimgeour, Manager



## P. BURNS & CO., Ltd.
## MEAT MERCHANTS

TRY OUR

***SHAMROCK PORK SAUSAGE***
An economical dish, easy to serve.

***Shamrock Brand HAM, BACON and LARD***

***GLENDALE CREAMERY BUTTER***
Government graded, highest quality.

***FRESH and CURED FISH***
all varieties.

***Choicest BEEF, PORK, MUTTON, VEAL, LAMB***

***BURNS' IDEAL POULTRY FOOD***
increases egg production and produces better poultry. Buy the best.

# More About This Wonderful Age

In this column last week attention was directed to the marvellous achievements of recent years in the development of rapid means of transport and communication—developments within a decade far outstripping the work of previous centuries. But it is not alone in the field of mechanical invention that this is truly a wonderful age. The onward march of progress is just as rapid and even more remarkable in scientific research and attendant results.

Take the science of preventive medicine as an example. It is difficult today to realize that only a century ago the average length of life was less than thirty years. It practically doubled during the nineteenth century, and now comes the further news that the average of life in the United States and Canada has been lengthened by five years since 1900, but so quietly and effectively have the forces of prevention been carrying on their successful warfare against disease and death that few realize what has been accomplished, nor how it has been accomplished.

One of the chief causes is the decrease in infant mortality. The spread of vaccination did away with smallpox, sterilization and the use of anaesthetics made modern surgery possible, pure milk and water supplies have prevented typhoid, fresh air has done much to conquer tuberculosis, toxide and other serums are eradicating diphtheria, scarlet fever and other diseases, the discovery of insulin has resulted in control of diabetes, while present-day knowledge of how the excess or lack of secretions of the ductless glands affect the health has opened a new world to the medical profession.

With all its horrors, sufferings and losses, the Great War conferred at least one benefit on mankind in that it opened the eyes of all people, and particularly all Governments, to the physical condition of the race and demonstrated that the greatest of all national assets are people, and people of strong bodies and robust health without which mental equipment must remain below par. The Great War also demonstrated on a huge scale beyond all possibility of dispute that disease can be controlled and prevented.

In times of peace, people can, if they will, live in clean and hygenic surroundings, obtain pure food and water supplies, eliminate flies and disease breeding germs. But this is not always possible in the case of troops under war conditions. In the South African war the British had 58,000 cases of typhoid fever and 8,000 deaths in an average army strength of 208,000. In the Great War the average strength of the British Army was 1,250,000 men, but only 7,500 cases of typhoid and 266 deaths therefrom. Why? Because at the beginning of the war all British soldiers were inoculated against typhoid French soldiers were not inoculated at first and in the first sixteen months there were 96,000 cases with nearly 12,000 deaths. Then the French were inoculated with the result that the amount of typhoid fever fell to that in the British Army.

A very frank article by Dr. C. E. Fleming appears in the British Medical Journal respecting the disappearance of certain infectious diseases which in the past used to demand high toll in Great Britain. Figures quoted from the British Ministry of Health show that from 1880 to 1924 diseases such as diphtheria, typhoid, scarlet fever and tuberculosis have decreased 50 to 97 per cent. In the case of smallpox the decrease is actually 100 per cent., not a single case having been reported in 1924.

Medical science may justly claim a fair share for the result, but better conditions of life, of home, of workshop, the stopping of child labor, shorter hours of work, better food, more sunlight and air, more rational dress, more outdoor recreation, all have been instrumental in effecting this glorious change for the better.

Doctors and Government and municipal health authorities can do much, and are doing it, but unless they are supported by the rank and file of the people their best efforts must fail. An enlightened public can do more to prevent disease than any other agency. It was in full recognition of this fact that in drafting the Covenant of the League of Nations Article XXV. was inserted requiring every nation joining the League to encourage, promote and maintain an active Red Cross Society to enroll all the people in its membership and in a world-wide Crusade for Good Health with the object of promoting health, preventing disease, and mitigating suffering arising out of sickness, accident and disaster. By arousing the interest of all people in health matters, the world-wide organization of the Red Cross is doing much to dispel disease and eliminate much unnecessary suffering, and is thereby adding to length of life and contributing to the happiness and prosperity of all people everywhere.

## Love Of Clean Sport

**Bound to Encourage Spirit of Fairness and Courage**

It was Talleyrand, we think, who once said that one of the secrets of the greatness of the British peoples was their love of sport. It is something which certainly is more characteristic of the English-speaking peoples than of any other, and it is not confined to any one class among them.

While the youth of our race continue to love sport, to love it and play at it for its own sake, there will be no peril from decadence. Rather will there grow a finer womanhood and manhood, a keener homage for that spirit of fairness and chivalry and clean courage which, after all, are the precious things of life.—Ottawa Journal.

## Available At All Times

**Typewriting Office in London Translates Anything at Any Time**

In Jermyn Street I discovered what is apparently the only non-stop typewriting office in London (says a Daily Chronicle writer); at least, I have not been able to trace any other place of its kind which keeps open day and night, Sundays and Bank Holidays not excepted.

"We type or translate anything at a moment's notice," the proprietress told me, when I was discussing her work with her, and she went on to say that the office contains stenographers who know ten languages perfectly. It is, I suppose, the only office where you can get a stenographer to take Icelandic, Russian or Chinese at 200 words a minute.


CHILDREN CRY FOR

Fletcher's CASTORIA

MOTHER:— Fletcher's Castoria is especially prepared to relieve Infants in arms and Children all ages of Constipation, Flatulency, Wind Colic and Diarrhea; allaying Feverishness arising therefrom, and, by regulating the Stomach and Bowels, aids the assimilation of Food; giving healthy and natural sleep.

To avoid imitations, always look for the signature of Chas. H. Fletcher. Absolutely Harmless - No Opiates. Physicians everywhere recommend it.



## Cuticura Heals Eczema on Head Arms and Legs

"When baby was two months old a slight touch of eczema broke out on her head, face, arms and legs. It turned to weeping eczema and formed blisters, which broke and the eruptions scaled over. It was very itchy causing loss of sleep and she was very irritable. Her face was disfigured. The trouble lasted eighteen months.

"I tried different remedies but with no results. I began using Cuticura Soap and Ointment and in about six weeks I could see an improvement. I continued the treatment and after using for several months she was healed." (Signed) Mrs. F. Angerman, 9425-122nd Ave., Edmonton, Alberta, Nov. 3, 1925.

These fragrant emollients are all you need for all toilet purposes. Soap to cleanse and purify, Ointment to soothe and heal, Talcum to powder and sweeten.

Sample Each Free by Mail. Address Canadian Depot: "Stenhouse, Ltd., Montreal." Price, Soap 25c. Ointment 25 and 50c. Talcum 25c. Cuticura Shaving Stick 25c.


## Likely to Change Fishing Methods

**Work On Mystery Trawler At Hull Nearing Completion**

A mystery ship, whose operations when completed are likely to revolutionize fishing methods, is nearing completion at Hull, in Yorkshire.

She is much bigger than the average trawler, her tonnage being between 4,000 and 5,000. Instead of trawling in the ordinary way, this vessel will anchor outside the three-mile limit" and send out small boats to fish with lines. Fish of a large size, chiefly halibut, will be sought for.

When these are brought aboard they will be laid in specially constructed "rest bunks," to prevent the crushing and spoiling that occurs when fish are carried in bulk, and also to keep them alive until landed.

**New York Is Busy Port**

There are usually about 300 ships in New York ports. They range from huge liners to fishing smacks. In a single month of a busy season some 500 ships leave the port of New York for all corners of the world.


## HEALTHY CHILDREN ALWAYS SLEEP WELL

**If Baby Does Not Enjoy Refreshing Sleep He is Far From Well**

The healthy child sleeps well and during its waking hours is never cross, but always happy and laughing. It is only the sickly child that is cross and peevish. Mothers, if your children do not sleep well; if they are cross and cry a great deal, give them Baby's Own Tablets and they will soon be well and happy again.

Baby's Own Tablets are a mild but thorough laxative which regulate the bowels, sweeten the stomach, banish constipation, colic and indigestion and promote healthful sleep. They are absolutely guaranteed free from opiates and may be given to the newborn babe with perfect safety.

You can obtain Baby's Own Tablets through any medicine dealer at 25 cents a box, or by mail, post paid, from The Dr. Williams Medicine Co., Brockville, Ont.


## Marketing Board Formed

**Manitoba's Share of Wheat Board Surplus Will Be Put To Work**

An organization to be known as the Co-operating Marketing Board has been formed to administer the income from investment of the $128,000 which came to Manitoba as its share of the Dominion wheat board surplus, it was officially announced in Winnipeg.

In accordance with legislation passed by the provincial legislature during its last session, the board will assist in the development and encouragement of co-operation among agricultural producers in Manitoba in the marketing of their produce and to investigate other systems of co-operative marketing throughout the world. About $6,000 will be available annually for the work of the board.

**Demand For Farm Machinery**

Farm implement companies in Saskatoon report current sales in Central Saskatchewan, breaking all records for a period of years and greater by 100 per cent. to 200 per cent. than sales in 1925. This indicates that farmers in this, as well as other sections of the west, have a surplus of cash to invest in improvements.

Minard's Liniment King of Pain



## Number Of Motor Cars

**Eight Canadians in Every Hundred Now Own Motor Vehicles**

Nearly eight Canadians in every one hundred owned motor vehicles last year. Figures compiled by the bureau of statistics show that in 1925 the total number of motor vehicles registered in Canada was 728,005, or 7.8 per hundred of population, of which 639,695, or 6.8 per hundred of population were passenger autos. Registration by provinces was as follows: Ontario, 344,112; Quebec, 97,657; Saskatchewan, 79,078; British Columbia, 56,618; Manitoba, 51,241; Alberta, 54,357; New Brunswick, 17,420; Nova Scotia, 20,012; Prince Edward Island, 2,824; and the Yukon the balance.

## Preparing For Poultry Congress

**World Poultry Congress To Be Held In Ottawa Next Year**

A tribute to Canada's progress was paid when it was decided to hold the 1927 world's poultry congress in Ottawa, according to Edward Brown, of London, England, president of the congress and president of the International Association of Poultry Instructors and Investigators, who has been a guest recently at the Fort Garry Hotel. Mr. Brown was in Winnipeg to meet agricultural officials in connections with arrangements for the congress and incidentally he inspected the Manitoba Agriculture College buildings during his visit.

Cuts and Bruises Disappear.—When suffering from cuts, scratches, bruises, sprains, sore throat or chest and any similar ailment, use Dr. Thomas' Eclectric Oil. Its healing power is well-known in every section of the community. A bottle of Dr. Thomas' Eclectric Oil should be in every medicine chest ready for the emergencies that may always be anticipated.

## Red Lake Bulletin

**Many Prospectors Outfitting For Trip Into Mining Areas**

Information regarding the district of Patricia, Red Lake, and adjacent areas has been compiled in handy bulletin form by the Ontario department of mines, together with information as to staking and recording mining claims and suggestions as to supplies and equipment for inexperienced prospectors. A good map of the Red Lake district is included. Hudson is now a busy spot, many prospectors outfitting there for the trip into the mining areas. Gold seekers numbering about 30 are arriving every day, leaving by the first steamer after they get their equipment together.

**British Columbia Sea Fisheries.**

Demonstration of British Columbia's outstanding lead in the deep-sea fishing industry of the Dominion is given in the summary of last season's catch issued by the bureau of statistics. The catch was valued at $24,208,926, a gain of over $2,000,000 over that of the previous season. Of this amount British Columbia contributed nearly fifty per cent., with an output valued at $11,607,937.

Peevish, pale, restless and sickly children owe their condition to worms. Mother Graves' Worm Exterminator will relieve them and restore health.

Contentment has one advantage over wealth; people don't try to borrow it from you.


EMPIRE WALL BOARD

FIRE PROOF TURNED EDGE

PLASTER CAST IN SHEETS

NABOB TEA

Tea as it should be

High in Food Value, Low in Cost

Ask Your Grocer for our Famous Sardine Cook Book. It is FREE.

BAKERS' OVENS—Write for catalogue and list of used ovens. Hubbard Oven Company, 1100 Queen West, Toronto.


**Oil Leases At Lesser Slave Lake**

It is understood that a definite attempt will be made this season to develop a new oil field in the Athabasca-Lesser Slave Lake district of Northern Alberta, an area long favored by geologists. Drilling will be commenced shortly on well number one or the International Oils, Limited, of New York, which controls the rights on a solid tract of 33,000 acres of oil leases in the eastern border of Lesser Slave Lake.


## They Bring Almost Instant Relief

**That is What Mrs. A. Mills Says of Dodd's Kidney Pills**

**Ontario lady took Dodd's Kidney Pills for a weak back with very beneficial results.**

Belleville, Ont. — (Special).—Short, but to the point, is the statement made by Mrs. A. Mills, who resides at 14 Green Street, Belleville. She writes:—

"I have always been troubled with a weak back; especially after any extra work. I find, if I take Dodd's Kidney Pills, they bring almost instant relief."

The relief that Mrs. Mills found has come to thousands of other Canadian women through the use of Dodd's Kidney Pills. That shows that the ache is caused by the kidneys, for Dodd's Kidney Pills are purely and simply a kidney remedy. For more than a quarter of a century Dodd's Kidney Pills have been a household remedy in thousands of Canadian homes.


**New Source of Sulphur**

White Island, off the coast of New Zealand, boasts a volcano that is still quite lively. Being off the main routes of travel, this island is not often visited by tourists. But industry is beginning to discern there a profitable field, owing to the rich sulphur deposits, some of which are said to be 95 per cent. pure.


Genuine BAYER ASPIRIN

Proved safe by millions and prescribed by physicians for

Colds Headache Neuritis Lumbago
Pain Neuralgia Toothache Rheumatism

DOES NOT AFFECT THE HEART

Safe — Accept only "Bayer" package which contains proven directions.

Handy "Bayer" boxes of 12 tablets. Also bottles of 24 and 100—Druggists.

Aspirin is the trade mark (registered in Canada) of Bayer Manufacture of Monoaceticacidester of Salicylicacid (Acetyl Salicylic Acid, "A. S. A."). While it is well known that Aspirin means Bayer manufacture, to assist the public against imitations, the Tablets of Bayer Company will be stamped with their general trade mark, the "Bayer Cross."

# Plan Believed To Be Feasible For Tree Lining Of A Highway Stretching From Ocean To Ocean

The campaign being conducted by Dr. P. E. Doolittle, president of the Canadian Automobile Association (in which the provincial motor leagues of the Dominion are federated) for the tree lining of the trans-Canada highway from ocean to ocean, has resulted in bringing out a number of remarkable declarations from many sources not the least striking of which are some that describe the plan as chimerical because impossible.

Those that dogmatically state it to be impossible base their declarations on the fact that the open prairies are practically treeless.

A summarized composite statement of their case might be: "If trees could be grown on the prairies they (the prairies) would have been clad with one vast forest."

It is strange indeed how a popular fallacy persists and is stated as a fact with a fine air of finality long after it has been demonstrated by fact to be a fallacy. It is true that the absence of trees on the prairie long puzzled the savants, and to this day different reasons are advanced for this natural phenomenon. During many centuries the recession of the great ice cap of the glacial period or ice age formed a huge ice dam to the natural drainage north of the Canadian western plains. This resulted in the formation of an enormous lake known to science as Lake Agassiz. When the cap had retreated from the continent the vast moraine carpeted prairie provinces were again drained. Why didn't they become naturally reforested as other sections of the ice capped world did? Some say that the prairie fires annually set by the Indians prevented tree growth. Others state that owing to the unprotected nature of the terraine the severity of storms and climatic conditions destroyed the seedlings. There are still other theories.

But that trees of many varieties can be grown on the prairie has been a demonstrated fact for many years. An article recently told of tens of millions of trees being grown on the farms of the prairie provinces as well as in the towns and cities, thanks largely to activity of the forestry branch of the department of the interior and its nursery stations.—By W. B. Hastings, M.S.A.E., in Toronto Star.

## Homeseekers From U. S.

### Experienced Farmers From Western States Investigating Prospects In Canada

The first of several parties of prospective land buyers and homeseekers from the United States to come to Western Canada this season under the auspices of the Canadian National land settlement scheme, reached Winnipeg recently with Capt. L. M. Boyd, superintendent of colonization for the National Railways at St. Paul, Minn. The party, which consisted of 34 experienced farmers from Minnesota, Dakota and Nebraska, are looking over the Eston district in Saskatchewan with a view to purchasing farms. Practically all of them have just finished seeding the land which they still own in the States. If they secure farms in Canada, they intend to transfer their stock and machinery and be ready to begin operations next spring. Several farmers who purchased land in the western provinces last year have moved their equipment from the States and are now engaged in mixed farming with a crop already in.

### Always A Catch

Sandy: "Yon wireless is wunnerful. Think o' hearin' the sairmon frae the kirk in yer ain hame an' nae collection tae worry aboot."

Jean: "Aye, but ye ken ye hae to pay a license tae the government afore ye can listen in."

Sandy: "Och! aye—I thocht there wis a catch in it somewhere."

### Aeroplane For Shopping Trips

Aero-shopping trips to Paris are being arranged for by the Handley-Page Company. Air liners will leave Croydon at 8 a.m. Spending the day in Paris the shoppers will re-arrive in London at 7 p.m.

A talkative friend can do more harm sometimes than a silent enemy.



## Hogs On Pasture

### Experiment Conducted At the Central Farm at Ottawa

The pasturing of hogs on clover, Japanese millet and sweet clover was made the subject of an experiment carried on last year by the Dominion animal husbandman at the central farm at Ottawa. The test covered a period of sixty-nine days from June 6, during forty-two of which the hogs got skim-milk and clover pasture and during the remaining twenty-seven days they were fed skim-milk, Japanese millet and sweet clover, besides the regular rations, which consisted of two parts oats, one part corn, one part middlings, one part bran, five per cent. tankage, and three per cent. oilmeal. In the twenty-seven day period the amount of bran was reduced by half. In his report, after giving full details, the husbandman, Mr. G. B. Rothwell, draws these deductions: That the Berkshire hogs made slightly more economical gains than the Yorkshires on pasture; that the Yorkshires consumed more meal and milk per pound of gain produced; that the Yorkshires are more subject to sunburn than the Bershires, which factor may prove detrimental when feeding these hogs on pasture, and that the hogs readily consumed the clover during the first period and also the Japanese millet and sweet clover pasture during the second period.

## Cows Need Grain Ration

### Better Results Obtained Than By Feeding All Grass

While grass is both food and medicine for the dairy cow, she will keep in flesh longer and yield a better paying flow of milk by being fed a moderate ration of grain. By so doing she will be built up against the day when the grass will be short and the flies will do all they can to rob the cream cheque. Along with the extra feeding should go a good deal of attention to the cow's comfort during the very hot hours of the day. The cows will improve immensely by a little attention in this regard. Bossy appreciates attention to her comfort and necessities and shows her gratitude by putting a few pounds extra in the milk pail. It is in these extra pounds made up little scraps of timely attention that the profit lies in the dairy business.

### Clover and Grass Seed

Clover and grass seed produced in Canada during 1925, according to a report of the bureau of statistics, amounted to 32,564,600 lbs., valued at $3,594,170, representing the crop grown on 156,825 acres. Of this total, red clover seed amounted to 2,188,500 lbs., value $656,500; alsike, 12,252,000 lbs., $1,254,000; alfalfa, 6,162,000, $941,600; sweet clover, 7,802,000, $353,600; timothy, 4,040,000, $370,200; and blue grass, 120,000, $18,000.

### First Package Freight

The first lake and rail shipments of the season were landed at Port Arthur on May 5 by the package freighter Glenella and delivered in Winnipeg on the morning of May 7 by the Canadian National Railways.

## Farmers Warned Not To Increase Potato Acreage

### Possibility That Market May Not Be Good Next Season

Mr. Geo. E. McIntosh, the Dominion fruit commissioner, warns potato growers against planting an increased acreage this spring. The present high prices are an incentive to do this, but there is every possibility that market conditions will not be so good next season. In a recently issued statement Mr. McIntosh points out that in 1925 there were unusually small crops both in Canada and the United States. The shortage in the United States made a heavy demand on our supplies and had an important influence in causing the high prices. It would, therefore, be advisable for potato growers in all the provinces to give this matter careful consideration and to plant only their normal acreage of potatoes lest a huge crop bring about a repetition of the unprofitable marketing conditions of the previous few years.

## Ontario Hardwood Industry

### American Firm Purchases Large Area Of Timber Near Sault Ste. Marie

Premier G. Howard Ferguson of Ontario has confirmed the report that a large area of hardwood timber between Sault Ste. Marie and Thessalon had been sold by the Provincial Government to an American firm, which is to build a large plant for the manufacture of hardwood products. The area sold is of 1,458 square miles, and the sale marks the first attempt on a large scale to establish a hardwood industry in the province.

The province will collect $2.50 bonus and fifty cents statutory dues on every thousand feet of hardwood cut, and the cut will be from fifteen million feet in the first year to 25,000,000 the second and thereafter.

## Opportunities For Poultry Raisers

### Industry In British Columbia Is In A Prosperous Condition

The poultry raising industry in British Columbia is quite prosperous and there are good opportunities for experienced poultry men with a little capital to enter this business and make a success. Climatic and other conditions are very favorable for poultry raising. The scale which this industry has reached in British Columbia is indicated by the fact that one concern has recently installed incubators with a capacity of 24,000 eggs, and shipments of day-old chicks from a single concern average 5,000 a week.

### Birch Bark Canoes

Four hundred dozen birch bark canoes, the work of Indians on Manitowaning Island in the Georgian Bay, passed through Montreal recently for a New York destination. Each canoe is about twelve inches long and they are used as ornaments, being very decorative in their general appearance. Similar shipments have been made to New York for some years past.

### Convention of Unique Club

Thirty-seven states sent prominent baldheads, about 500 of them, to Bridgeport, Conn., on May 10, when the Baldhead Club of America held its annual convention. Under the charter a man must have three inches of bald pate, plus $1, to become a member.

# System Of Intelligent Selection Practically Demonstrated And Makes For Successful Farming

## The Production Of Wax

### Beeswax Is Worth More Than Twice As Much As Honey

Beeswax being worth more than twice as much per pound as honey, all the wax that is produced in the apiary should be saved, says Mr. C. B. Gooderham, the Dominion apiarist. In an apiary worked for extracted honey the wax will come principally from cappings. A special box should be kept for old combs that have been rejected, for pieces of adventitious comb, for pieces of drone comb that have been cut out of worker combs, for trimmings of foundations, etc., as they represent wax. The best way to deal with cappings and pieces of clean new comb, says Mr. Gooderham, is to place them in a solar wax extractor consisting of a glass-covered box containing a sheet metal tray in which they will melt by the heat of the sun during the warmer months of the year; but combs that contain much pollen or have been used for rearing brood so often that they have become dark-colored cannot be rendered profitably in the solar extractor and must be melted over a fire in boiling water or by steam. A certain amount of wax may be extracted from such combs by rendering them in a wax extractor made on the principle of a potato steamer, but to get nearly all the wax out of them it is necessary to subject the molten mass to pressure. The supply dealers will readily take beeswax in exchange for comb foundation, charging a moderate commission per pound for making the foundation.

## Need To Improve Quality Of Beef

### "Better Beef" Campaign Is Urged By Eastern Livestockmen

Several speakers at the annual meeting of the Eastern Canada Livestock Union, held at Toronto, emphasized the need for a "better beef" campaign throughout the Dominion. Equal in importance with the necessity of improving the quality of beef was the necessity for educating the consumer to an appreciation of what good beef really meant.

A resolution was passed urging that the federal and provincial governments be interviewed with regard to organizing an educational campaign.

### Business Men to Visit America

A party of Japanese business men representing the Associated Chambers of Commerce of Japan will visit the Dominion during the coming summer. The Chambers of Commerce of the Orient arranged the trip so that their representatives might study conditions in European countries. They will arrive at San Francisco on June 14 and are due at Vancouver on August 5 after their journey across the United States and Canada.

### Leaders In Special Crops

British Columbia is only slightly behind Ontario in fruit production, and has a monopoly on goats, hops and rabbits. Prince Edward Island is still the most important fur-farming province. Quebec leads in the production of maple products, and Ontario in fall wheat, tobacco, sugar beets, flax fibre, clover and grass seeds.

Darwin concluded that "natural selection" had a great deal to do with the variations and advancements made in the species of animals and plants. In every field and flock there are individuals that differ in minor points of color, size, strength and other quality.

To seize on these points and perpetuate them in breeding has been the life-work of Burbank in flowers, of Saunders in wheat, and of many other experts in both plant and animal industries. This observation, selection and fixation has produced the three-hundred-egg hen and the all-year milking cow. It is a business worthy of the highest experts, and yet is within the scope of the amateur gardener and small farmer. Reduced to simplicity, it is the principle of choosing the lesser of two evils, and of two good points selecting the better, at every opportunity.

The slow increase of average yields, year by year, is based chiefly on this constant, watchful selection. The improvement may be small in each step, but will be notable in a generation. H. Grob, of the Ottawa experimental farm tells in Scientific Agriculture" the result of 25 years' selection work in his father's dairy herd.

A quarter of a century ago, a pure-bred Holstein sire was purchased. No attempt was made to get into "registered stock." The desire of the owner was to increase the amount of milk-yield from his cows.

The milk was weighed daily and the produce of each cow recorded. When changes were necessary in the herd, the least profitable cow had to go.

When a new bull was required, one from a dam of a little better record was obtained. The permanent idea of more milk per cow was never neglected.

At the beginning of the records the average yield of the young cows was thirty-six hundred pounds of milk for the first eight months of lactation. In twenty-five years the yield had risen to sixty-five hundred pounds for the same period, which is nearly double. This is an ordinary farm herd, with no official testing, registration or attempt at record-breaking. The cows are still "grades." But by weeding out the inferior and breeding from the best, the output of the herd is twice the quantity, with the same labor and expense. This is "intelligent" selection which makes for successful farming.—Vancouver Province.

## Something To Think About

### Always Demand For Essentials Supplied In Good Condition

Manufacturers of sterilized milk during the recent strike in London were asked to continue shipping to the Old Country. There were plenty of difficulties in the way of so doing, but the British Government thought the shipment of milk to be of sufficient importance to keep the supply uninterrupted. Milk, therefore, under the stern conditions encountered, was regarded as a necessity. On the other hand, manufacturers of fancy biscuits were instructed to discontinue shipments. These facts taken together are highly suggestive. First the demand for essentials is the last to cease. Will not farmers do well to keep this fact in mind? There is always a demand for an essential supplied in good condition. In the second place, fancy articles go by the board when the guns begin to shoot. The demand for essentials is broad based upon the condition of life itself. Fancy articles are of value only when whims may be gratified. It is well to take note of these facts.

### Coleridge's Hat His Bank

Coleridge, the writer, had a peculiar way of keeping his money concealed in his hat and his manuscripts in his bath tub. For many years he had little enough money and didn't need much room for it, whereas his manuscripts during that time required a spacious container.

The want columns of the daily papers prove that man wants a great deal here below.

Fashion leaders are so-called because they follow the fashion.

## Lucky Canadian Bachelors

This party of pretty girls came over on the Anchor-Donaldson liner Letitia, one of the first liners to dock at Quebec this season. The girls are travelling under the auspices of the Salvation Army, and are recruited from all parts of Scotland, and are now on their way to various destinations in Canada.

**Prevent Forest Fires**

**YOU CAN HELP!**

B.C. FOREST SERVICE

## Local and Personal

Something new—Bobbed Hair Nets —at Creston Drug & Book Store.

Village clerk W. O. Taylor left on Saturday for a week's visit at Nelson and Proctor.

AUTO FOR SALE—Chevrolet touring car, in good shape, a bargain. Enquire Review Office.

WANTED—Set of single work harness, must be in good shape. Mrs. J. Maxwell, Creston.

FOR SALE—Mare, 5 year old, about 1100 lbs., will sell cheap. C. J. Neil (Kuskanook), Sirdar.

FOR SALE—Piano,, roll top desk, wardrobe, and other furniture. Mrs. M. McCarthy, Erickson.

MOWER FOR SALE—Frost & Wood one-horse mower, in good shape, $35. G. Davie, Canyon.

Mrs. Cy. Youdg of Edmonton, Alta., is a Creston visitor this week, the guest of Mrs. Cherrington.

Kleenex, the much-advertised cold cream remover, now for sale at the Creston Drug & Cook Store.

Charlie Cotterill is spending a holiday at Perry Siding, where he is the guest of his friend, Bob Avis.

COW FOR SALE—Holstein, six years old, fresh one month, guaranteed in every way, $65. G. Davie, Canyon.

ICE—For Sale quantity of ice at $7 per ton at our ice house, Co-Operative Fruit Growers Assn., Wynndel.

Miss Helen Barton of Vancouver is renewing acquaintances in Creston after an absence of about ten years, and is the guest of Mrs. F. H. Jackson.

FOR SALE OR RENT—Residential property with two acres and four-room bungalow. Apply R. Walmsley, Box 5, Creston,

FOR SALE—4½ foot Dain mower with four blades. Also a Massey-Harris hayrake, both in good condition. A. Mackie, Boswell.

Trinity United Church looks very much the better for its new coat of paint. It is done in a cream, with white and green trimmings.

Regular prices of 25 and 50-cents will be charged for Charlie Chaplin's "Gold Rush," which will be seen at the Grand tonight and Saturday.

Ivan Staples left at the first of the week for Nelson, where he has joined the mechanical staff at the Central garage, managed by Guy Browell.

John Garfield, who is operating the Lamont place on the flats, is maintaining a semi-weekly auto vegetable delivery service at Kitchener and Yahk.

Mr. and Mrs. T. Goodwin and Miss Mary left at the first of the week on a short auto holiday trip to Coeur d'Alene and Kellogg, Idaho, and Spokane.

Up till July 20th 204 auto licenses had been issued at the Creston office of the provincial police. Out of town residents have already taken out half a dozen dog licenses.

Trinity Ladies' Aid were greeted with a large turnout at their lawn social at the parsonage grounds on Friday night. The cash intake was in the neighborhood of $50.

Mrs. McEachern and Mrs. McIntyre and children of Port Arthur, Ontario, arrived on Sunday on a visit wirh Mr. and Mrs. S. A. Speers. The former and the latter are sisters.

Creston baseball team made a great showing against Yahk at Yahk on Sunday winning by a 16 to 8 score—the first win the locals have against the C.P.R. aggregation this year.

Rev. J. V. and Mrs. Howey of Wayne, and Mr. and Mrs. A. E. Jones of Parkland, Alberta, spent a few days here at the end of the week, guests of Mr. and Mrs. M. R. Joyce.

Forest fires at three or four points in the Valley east of town are responsible for Creston this week experiencing about the smokiest atmospheric conditions the oldest oldtimer can recall.

Mrs. J. A. Lidgate, who has been with Nelson friends for the past four months, went through on Saturday to Lethbridge, Alberta, where she will be with her son, Alex., who is in business in that city.

The finishing touches are being put on the interior of the new co-op store on Canyon street, and Manager R. A. Palfreyman expects to be doing business in the new stand at the end of the month.

The Peerless is Creston's newest dance orchestra, which made its debut at Kitchener on Saturday night, and whose work is favorably spoken of. Geo. Davie, drums, is the leader, and with him are Mrs. Davie, piano; Percy Truscott, trombone, and E. S. Cuming, violin.

Free auto service is being provided to the garden party and concert at the Kemp ranch at Erickson on Wednesday evening, 28th. The affair is under Christ Church auspices and all are invited.

Mrs. F. H. Jackson, who has been at Victoria and Vancouver for the past four months for medical treatment, arrived home on Friday and continues to make a slow but sure return to her former good health.

Locally the raspberry and cherry shipping season is about at an end, and figures given out by selling concerns indicate that both are a much heavier crop than the experts estimated at the first of the season.

A white robin—or a bird the shape and size of a red breast, and pure white—is making its home at the Ostrenski (Baines) ranch at Alice Siding, Mr. and Mrs. Ostrenski both seeing the bird in the orchard this week.

Growers are reminded of the meeting in Trinity Church basement next Thursday night, when J. Forryth Smith, Canadian fruit trade commissioner in London, England, will discuss the Old Country apple marketing situation.

W. K. Esling, ex-M.P. for West Kootenay, was a visitor here Friday-Saturday, consulting with the party executive. It is a foregone conclusion he will be renominated at the Conservative convention at Nelson on Tuesday night.

Revs. Appelt, Herdman and Newby were visitors at Yahk on Monday where a religious census of the town is being taken to facilitate church work. The citizens there have contributed over $100 and the C.P.R. mill is giving all the lumber needed to transform the old schoolhouse into a building for community church services,

At the inaugural meeting of the school board Fred Lewis was named chairman, with Geo. Nickel, secretary. Increases of $50 each in salaries were granted Principal McLellan, Miss Hardy, and W. Barner, janitor. Up to the present there are no resignations from the public school staff and it is now expected all the old teachers will be on hand when school opens.

## Anglican Church Services

SUNDAY, JULY 25

CRESTON

7.30 p.m.

*The New*

***Brunswick Portable, $42***

Extraordinary volume and wonderful tone quality feature the new Brunswick Portable.

Durable and compact, with space for records, light, and easy to carry.

This new Portable is ideal for weekend parties, motor trips, camping, vacations, the nursery, schools, and for the home.

Plays all records perfectly.

We are now displaying this attractive new Portable for the first time. Hear and see it.

V. MAWSON

**FLY TOX**

50c. — $1.25 — 75c.

Kills Flies by the thousand

**ORTHOPHONIC VICTORS**

$115 $200 $385

PORTABLE AND TABLE MACHINES

$15, $42, $45—easy payments.

**40c. — SPECIAL SAVE — 40c.**

50c. Tooth Paste and 50c. Tooth Brush for 60c.

KODAKS AND FILMS

**CRESTON DRUG & BOOK STORE**

GEO. H. KELLY

**Goodyear Tires and Tubes at Greatly Reduced Prices**

**PREMIER GARAGE**

PALMER & MAXWELL

SERVICE ON ANYTHING OPERATED BY GASOLINE

**Motor Boat for Hire**

for

*Fishing Parties*

*Camping Parties*

*to any point on the Lake*

CHARGES MODERATE.

Mail and Supplies delivered if desired.

WRITE or PHONE

*SAM BYSOUTH*

*Kuskanook* *Sirdar P.O.*

*SUGAR.* *SALT* *ROLLED OATS, &c.*

**No Machine will run long Without Effective Lubrication**

And a lot of Oil and Grease can be bought for the cost of one repair.

*We can supply all your needs in Oil and Grease*

High grade Gas by the drum or gallon.

**FARMERS' SUPPLY DEPOT**

**PRINTS and GINGHAMS Specially Priced for July Selling!**

UNTIL CLOSING TIME SATURDAY JULY 31st, we offer you unusually attractive values in Prints and Ginghams and would advise buyers to shop early as stocks will shrink rapidly at the prices we are making:

500 Yards Potter's English Print, at — — — — 30c.

500 " 36-inch Gingham — — — — — — — 40c.

500 " 32-inch Gingham — — — — — — — 30c.

A very fine assortment of colors and patterns.

**Balance of our stock of DRESS LENGTHS at Reduced Prices**

Dry Goods Groceries **S. A. SPEERS** Furniture Hardware