Provincial Library apl 27

THE CRESTON REVIEW

Vol. XVIII. CRESTON, B. C., FRIDAY, JUNE 25, 1926 No. 19

35 Pupils Write Entrance Exams.

Almost a record list of candidates are writing on the Entrance to High School examinations at Creston this year, opening on Wednesday, and the last subject due to be written this afternoon, with Miss Wade supervising.

Rural schools have big lists of candidates, Erickson supplying 8, Canyon 7, Kitchener 6, Wynndel 5, Huscroft 4, and Creston and Lister three each—the Creston list being reduced by ten due to that number being given promotion due to excellent standings made on the routine examinations during the term, and which work has been given the o k of high school principal and inspector. Those writing are:

CANYON—John McPherson, Helen McRobb, Helen Nouguier, John Nygaard, Margaret Nygaard, Helen Pochin, Thelma Vance.

LISTER—James Byrne, George Chudley John Malthouse.

CRESTON—Marion Collis, Ada Lewis, Charlie Moore.

ERICKSON—Florence Craigie, Clarence Davis, Walter Dodds, Margaret Fraser, James Handley, Ruby Martin, Stewart Penson, Madeline Putnam.

HUSCROFT—Katherine Demchuk, Ivy Hurry, Pearl Huscroft, Clarence Tedford.

KITCHENER—Laura Andeen, Mildred Andeen, Ludwig Anderson, Clara Hunt, Olga Nelson, Myrtle Wickholm.

WYNNDEL—Gweedo Bennedetti, Lena Bennedetti, Crawford Irving, Marguerite Joy, Dorothy Payette.

The candidates' papers go on to Victoria tomorrow and the results should be announced within the next thirty days.

Alice Siding

Mrs. H. McDonald and son, who have been visitors with Mr. and Mrs. Webster, returned to Calgary, Alberta on Wednesday last.

Miss Ruth Smith arrived on Sunday from Seattle, on a visit wfth her mother, Mrs. Stace Smith.

A. G. Cox of Cranbrook was here for the weekend, the guest of Mrs. Vaness.

Stanley Harland, who has been here on a visit with Jack Smith, left this week for the coast, making the trip by auto.

Mrs. Burkhart and daughter, Joyce, and Mrs. Carr, of Spokane, were here on a visit with the former's brother, Jack Brubacker. Mrs. Burkhart was a Creston resident for a time—up till three years ago.

Miss B. McNeil of Montana is a visitor here at present, the guest of Mrs. Ostendorf.

Alice Siding orchestra are putting on a dance in the old schoolhouse at Wynndel on Saturday night, June 20.

John Kelly is the first local resident to sit down to new potatoes for dinner—on the 16th. Mrs. Vaness claims to be Alice Siding's first 1926 raspberry shipper, with a crate on the 22nd.

Bill Vaness and Jack Smith are home from Kitchener, due to the closing down of the Paulson sawmill.

Alice Siding young people and the berry pickers had a dance at the Todd ranch house on Friday night. Messrs. Pascuzzo, George Cam, Frank Lombardo and Pete Cherbo were on hand from Sirdar and there were also some fifteen Doukhobors amongst those present, some of whom favored with a couple of songs. A quartette made up of Lucy and Jennie Marshall and Lena ond Ida Gamcahe rendered the "Prisoner's Song." There was a swell supper at midnight, and dancing continued till 2.30 a.m.

Lister

Rev. S. Newby of Creston announces he will be here for a Church of England service in the schoolhouse on Monday night, at 7.30 o'clock.

School will close for the long summer vacation today, and Principal Jenks will be leaving at once for his home at Eburne.

The rains during last week have freshend up the look of things generally and given at least a supply of soft water.

Several of the Lister ladies were at Creston on Wednesday for the wedding at Christ Church when William Mitchell, jr., formerly of Lister, and Miss May Littlejohn of Erickson, were united in marriage by Rev. S. Newby.

Wm. Mitchell, sr., arrived in by motor from Mullan, Idaho, on Tuesday night, for the marriage of his son which took place on the 23rd.

Alf. Letoille is the first of the well deepeners to have any luck. He states that at an additional depth of six feet he struck a spring that has given him 17 feet of water in the well on his place.

A. S. Evans of Klockmann has just arrived to spend a couple of weeks on his ranch here.

Three pupils of Lister school are at Creston this week writing on the Entrance examinations that commenced on Wednesday. They are James Byrne, George Chudley and John Malthouse.

Geo. Jacks arrived from Klockmann a few days ago and is getting things ready to take on the mail contract Lister to Creston via Canyon and Erickson having just been awarded the contract by the postoffice department. He commences work next Thursday, July 1st.

With the word out of Lister land revaluations land buyers are already looking the area over. On Saturday and Monday Jas. McNicholas of Fernie was here and appeared to be taken with the place—to the extent of writing the Land Settlement Board for prices on some of the improved places that appealed to him.

Erickson

School closes today for the summer vacation that will last until September 7th, and will open with a new staff as we hear both Miss Ferguson and Miss Trembath have resigned.

Miss Kitty Littlejohn, who has been attending Normal School at Victoria, and Miss Edith Littlejohn of the same city, arrived on Saturday for a holiday at their home here.

John Murrell was out here on Sunday with his Ford truck and took a load of Erickson children to Creston for the children's service in Christ Church.

High water mark for fruit shipment shipment at this point was established on Monday when 190 crates went east—mostly strawberries.

Erickson school has eight pupils at Creston trying their hands on the Entrance to High Sthool examination. They are Florence Craigie, Clarence Davis, Walter Dodds, Margaret Fraser Ruby Martin, Stewart Penson, Madeline Putnam, James Handley.

Matrimonial felicitations are again in order, this time to Miss May Littlejohn who, on Wednesday, was united in marriage with William Mitchell of Victoria, in which city they will make their home. The bride has been prominent in young people's activities here for the past few years and takes with her the best wishes of all for a happy and long life.

Miss Trembath, principal of Erickson school, can hardly doubt her popularity after the very happy prenuptial reception accorded her at the home of Mrs. Putnam on Friday evening, which was in the nature of a linen shower, in view of her marriage next month. The Whirlwind Club, of which she is president, remembered her with an electric toaster, and the company, numbering about 40, generously showered her with towels and linen. In addition to being a competent teacher Miss Trembath has taken a prominent part in Erickson community life and has the best wishes of all for future happiness and success.

'Thief of Bagdad' Grand, To-Night

Douglas Fairbanks' amazing picturization of the Arabian Nights, "The Thief of of Bagdad," which will be presented at the Grand to-night and Saturday, is generally considered as being, beyond question, the most extraodinary example of screen art known up to the present time. According to all accounts, it marks a distinct and radical advance in this popular form of all entertainments, and places it on a higher plane than it has yet attained. In "The Thief of Bagdad" Douglas Fairbanks will be seen at his best as the agile happy-go-lucky rascal of old Bagdad. The story is based upon the Arabian Nights tales and utilizes the services of thousands of people. Fairbank's role is that of a Thief who reforms and becomes a veritable Prince—conquering unbelievable difficulties and finally winning the hand of the beautiful Princess. To depict such happenings as are revealed in "The Thief of Bagdad" has never before been considered within the bounds of possibility. Some of the adventures are: The Thief mounted on the Winged Horse, flying up and through the clouds; the Thief and the Princess, on the Magic Carpet soar above the house-tops and into the sky; the raising of the Magic Army from nothingness, and The Invisible Cloak, by the aid of which the redoubtable Thief reaches the presence of the Princess.

Institute Hears Legislation Paper

June meeting of Creston and District Women's Institute, on Friday afternoon, was favored with one of the largest turnonts of the year. Mrs. R. Stevens, president, was in charge, and the feature of the session was carefully prepared paper on British Columbia's legislation in interests of women, which was given by Mrs. M. J. Boyd.

The ladies were in generous humor on this occasion, and decided to give Creston's 1926 fall fair a donation of $20, and the directors will decide in what classes money will be awarded. It was unanimously agreed that $5 be sent to the Wood (Yahk) benefit fund being raised in Nelson.

Mrs. Stevens and Mrs. Cherrington were named a special committee to discover if it is possible for Creston to successfully enter a poster competition which will be a feature of this year's Dominion Institutes' display at the Canadain National Exhibition in Toronto in August. An institute picnic is also a possibility this year and decision as to date and place will be made at July meeting.

There will be a house dress competition at the July session of the Institute. Each member is requested to wear a plain homemade house dress. The best dress will be awarded a prize and the decision as to the winner will be by a vote by ballot.

A statement in connection with this year's flower show was read by the secretary and the prizes and prize money won by fortunate members present was distributed at the meeting.

There was the usual social half hour at the close, at which the hostesses were Mrs. Bundy, Mrs. Goodwin, Mrs. Jas. Johnston and Mrs. Joyce, and the collection of $2.80 goes to the crippled children's work.

Sirdar

Mrs. John Nimmo of Vancouver was a visitor here last week, a guest of Mrs. Martin.

Jerry Cooper is on the sick list at present, and his work at the round house is being taken by Vic. Grundy.

W. D. Goodman motored in from Cranbrook for the weekend visit with Mr. and Mrs. Roy Proctor.

Rev. S. Newby, accompanied by Jeff. Collis, came down in the former's new Ford for the Church of England service on Sunday, returning the same evening.

Mrs. Martin, Eileen Heap and Mr. and Mrs. Loasby were motor visitors at Creston on Wednesday.

School closes to-day for the summer vacation. It is expected that Principal Hunter will be back for another year.

Fishing could hardly be better than it has been of late at Kuskanook. Just a few days ago Jock McDiarmid and Hans Hage landed almost a dozen very fine char off the wharf.

Wynndel

Wynndel tennis club held a dance in the old schoolhouse on Saturday, *with music by Mrs. Lister's orchestra.* It was a high class affair with the floor crowded every dance. A dainty supper was served at midnight, for which Mrs. M. Hagen did the catering.

W. T. Vankoughnet left on Monday for Trail where he has to unpergo further medical treatment on his leg.

Matt. Hagen left on Monday for Blondel, on a short visit with his daughter, Trs. J. C. Moore.

Alice Siding orchestra have a dance billed here for Saturday: June 26te. Popular prices and good music. Every body welcome.

The Doukhobor pickers are having dances quite frequently these days. They held one on Sunday night in the R. Uri packing shed, and another on Tuesday night at the Slingsby shed; they have a great time.

T. E. Slingsby, who is on the staff of the Company's store at Kimberley, is home for a couple of weeks attending to his berry crop.

Charlie Penson, who has been in the Peace River country since last fall, returned to his home here last week, and great tales to tell of the country.

Fruit Growers Association aae loading out the cars of berries these days. One every day, and about every second day a couple of them roll. The cloudy weather at the end of last week, followed by the heavy rains of Friday and Saturday, saved the corp, and now growers figure on 75 per cent. crop.

Miss A. Walsh, who has been teaching here for three yeaas, is leaving this week for Chicago, where she is to be married shortly. On Thursday she was the guest of a large circle of friends at the old schoolhouse, the affair being a linen shower. Miss Walsh is popular with the children, and will be greatly missed by parents, pupils and a host of friends.

The Co-Operative Fruit Growers Association of Wynndel report that the first car of berries was shipped on June 14th, and they received account sales and cheque in full on June 17th—just 70 hours after loading car. This is given as an indication of the efficiency of the growers' brokers, the Canadian Fruit Distributors, Limited.

A nasty auto accident ocburred here on Thursday last, when Oswald, eldst son of Mr. and Mrs. E. Uri, was knocked over by a car driven by Crawford Irving. The car was backing up and the rear bumper caught the boy, throwing him heavily to the road, sustaining a bad cut below the left eye, necessitating half a dozen stitches, and the other eye was badly bruised and swollen so badly that it was impossible to ascertain whether there was any injury to that eye or not. We are pleased to say that the little fellow is coming along nicely, and it is hoped that he will soon be around his usual self.

In Memoriam

In loving memory of our dear daughter, Mary Doris Payette, who died June 21st, 1925, Wynndel.

'Tis hard to part with those we love,
Tho' parting days will come,
Yet let us hope to meet again,
For this is not our home.

Lovingly remembered by mother, father, sister and brothers.

Creston School Standing Pleases

The best possible proof that Creston public school has an excellent teaching staff is found in the midsummer report of Inspector Manning, who has the supervision of all schools in East Kootenay, in which is given the results of the mental tests taken in all schools in the inspectorate during the past year.

These tests were for the purpose of discovering whether, on mental examination, pupils were up to a standard required at their age, and it is satisfactory to know that with the exeeption of one subject in one grade all the classes at Creston show a few points above the average for the whole of East Kootenay, local pupils being particularly well to the fore at spelling, Grade V. being 23 points above the average, and Grade II. enjoying a like distinction. Here is the inspector's tabulated statement:

	Creston School.	Av. for E. Koot.
GRADE IIA.		
Spelling	87	72
Silent Reading	24	20
GRADE II.		
Spelling	95	72
Silent Reading	28	20
GRADE III.		
Spelling	81	72
Arithmetic	17.5	15
Silent Reading	26	29
GRADE IVA.		
Spelling	92	77
Arthmtc, simple rules	21.3	19
Arithmetic, reasoning	7.5	5
GRADE VB.		
Spelling	82	76
Arthmtc, simple rules	22.5	23
Arithmetic, reasoning	8	6
GRADE V.		
Spelling	97	76
Arthmtc, simple rules	27.5	23
Arithmetic, reasoning	9.5	6
GRADE VI.		
Spelling	88	85
Arthmtc, simple rules	29.5	25
Arithmetic, reasoning	10.7	8
GRADE VII.		
Spelling	69	69
Arthmtc, simple rules	31	29
Arithmetic, reasoning	11.5	10.5
GRADE VIII.		
Spelling	85	81
Arthmtc, simple rules	31.8	31
Arithmetic, reasoning	15.4	12

No tests were taken in Grade I., and in Grade II. the arithmetic test was omitted.

Canyon City

Wm. Abbott left at the end of the week on a business visit to Kimberley.

Due to the unfavorable weather Kitchener junior baseball team was unable to play here on Saturday last, but are expected to morrow, June 26th.

T. Hickey, who has been working on a logging contract at Kuskanook for the past two months, has finished, and is now supervising operations on the ranch here.

Misses Rita and Minnie Strong are at Wynndel helping with the strawberry harvest, which is at the peak this week.

Fred Browell is now located at Willow Point, where he is ergineer at a portable sawmill plant Frank Palmer of Erickson is operating at that center.

The strawberry season will pretty well finish at Canyon this week. Growers, generally, complain that the crop has been lighter than nhey had figured.

Jas. McNicholas of Fernie was calling on old friends here at the end of the week, motoring to Lister where he is likely to take up one of the improved places the L.S.B. has for sale.

The "June drop" in local orchards is about at an end. It has been severe enough in the winter varieties to make hand thinning unnecessary, but the Wealthys and McIntosh will have to have hand work. The 1926 cherry crop is beginning to move.

RED ROSE TEA
"is good tea"
Red Rose Orange Pekoe is extra good. Won't you try it this time?

The Dominion Budget

While naturally there will be differences of opinion in regard to details of the Budget presented to Parliament by Hon. J. A. Robb, it will, taken as a whole, be acceptable to the people of Canada as constituting the first substantial measure of relief from the burden of taxation imposed upon them by the war, something which a few years ago it seemed would not be enjoyed by the present generation.

The chief reduction in taxation is that resulting from the changes in the Income Tax. These changes are so arranged as to bring the greatest measure of relief to those in receipt of the smaller incomes. It is estimated that about one-third of all people formerly paying taxes on earned incomes will now be entirely exempt, while decided reductions are made in the case of those who will still have something to pay. The reduction in the case of those whose incomes are largely derived from investments and dividends will not be so material.

The celebration of next Dominion Day by a return to the old two-cent postage rate means a saving to each individual Canadian. It may not mean much to the casual letter writer, but it is an important contribution to the more economical conduct of business. Furthermore, it is doubtful if it will mean any considerable reduction in postal revenues inasmuch as many business houses will again revert to the sealed letter at two cents postage instead of relying so largely on unsealed circular letters at the one-cent postage rate, but who found the three-cent rate prohibitive where large numbers of letters were involved. Nevertheless it cost the post office department just as much to handle the unsealed circular as it did to handle the sealed one.

Public discussion of the tariff changes centres almost exclusively on the lowering of the duties on automobiles of the cheaper types. The immediate effect has been a reduction in automobile prices, welcomed by the public generally, but which some automobile manufacturers insist means the closing of Canadian factories because they cannot compete with those in the United States. This remains to be seen, because no less an authority than Henry Ford states that his firm can manufacture just as cheaply in Canada as in the United States, and that they have been getting higher prices in Canada simply because it was possible to get them by reason of tariff protection. The tariff reductions may mean a smaller profit per car to the manufacturer, but, according to Mr. Ford, cheaper cars means more cars sold, and the more cars sold, the larger the manufacturers' profits. Further, up to a certain point, the more cars manufactured, the lower the cost of manufacture per car.

Aside from the relief occasioned by the Budget reduction in taxation, people are interested in learning what national developments have taken place to make these reductions possible. Apparently there are two main factors.

In the first place, there has been a notable improvement in business conditions throughout the Dominion, with a large increase in the trade of the country, increased industrial activity, and a lessening in unemployment. The bountiful crops of last year were largely instrumental in effecting this improvement. As a result, government revenues have been substantially increased, thus assisting to make tax reductions possible.

The second main factor is the decided betterment in the finances of the Canadian National Railways. A few years ago this system was national in name only. It consisted of a lot of separate railways, several of them more or less at loose ends, and the services being provided were a subject of sharp criticism and even ridicule. Now, under Sir Henry Thornton's management, the various lines have been co-ordinated and consolidated in a truly national system, and the services provided compare favorably with the best on the continent. The confidence and patronage of the public has been gained, the result being that whereas a few years ago the railway was not even earning its operating expenses, and the Dominion treasury was called upon for sixty to seventy million dollars a year to meet deficits and interest charges, last year there was a large surplus on operation, making it necessary for the Government to advance only a tenth of the sum previously required to meet interest charges.

The removal of this enormous drain on the treasury enabled the Government to reduce the burden of taxation on the people as a whole. A continuation and further expansion of business means larger direct revenues to the Government, but it also means increased traffic for the railways and a still greater betterment in C.N.R. finances. The figures for last March show that not only is the betterment being maintained, but increased, net earnings for that month showing an increase over a year ago of over two and a half million dollars, or 156 per cent.

The sum and substance of the whole matter is that the people of Canada are working out their own salvation, and by hard work, the solution of their problems, and real determination are putting Canada on its feet.

Children Cry for
Fletcher's CASTORIA

MOTHER:— Fletcher's Castoria is especially prepared to relieve Infants in arms and Children all ages of Constipation, Flatulency, Wind Colic and Diarrhea; allaying Feverishness arising therefrom, and, by regulating the Stomach and Bowels, aids the assimilation of Food; giving healthy and natural sleep.
To avoid imitations, always look for the signature of Chas. H. Fletcher
Absolutely Harmless—No Opiates. Physicians everywhere recommend it.

Status Of Canadian Children

Have Very Best Chance Of A Square Deal

A square deal for every child, according to a contemporary, would help the world to go around.

But there was never a time in the world's history when, and there never was a country where, the child had a better chance of a square deal than the present time and our own country. The very fact that individual cases of the abuse of children attract so much attention is in itself significant. The present status of the child under our law is an evidence that there is such a thing as progress in civilization.—Woodstock Sentinel-Review.

Claims A New Record

St. Louis Post-Dispatch Recently Issued Eighty-Four Page Paper

With an eighty-four page issue the St. Louis Post-Dispatch established what it declared to be "a new high world's record for a regular weekday issue of any newspaper published in any of the leading cities of the world." Heavy retail advertising was the reason for the unusual size. One department store took sixteen pages. The Post-Dispatch's previous record for a regular weekday edition was seventy-six pages last Oct. 23.

RHEUMATIC PAIN AND THIN BLOOD

Liniments of No Avail — The Trouble Must be Treated Through the Blood

The most a rheumatic sufferer can hope for in rubbing something on the swollen, aching joints is a little relief and all the while the trouble is becoming more firmly rooted. It is now known that rheumatism is rooted in the blood, and that as the trouble goes on the blood becomes still further thin and watery. To get rid of rheumatism, therefore, you must go to the root of the trouble in the blood. That is why Dr. Williams' Pink Pills have proved so beneficial when taken for this trouble. They make new, rich blood which expels the poisonous acid and the rheumatism disappears. There are thousands of former rheumatic sufferers in Canada, now well and strong, who thank Dr. Williams' Pnik Pills that they are now free from the aches and pains of this dreaded trouble. One of these is Mr. Robt. A. Smith, Mersey Point, N.S., who says:—"Some years ago I was attacked with rheumatism, which grew so bad that I could not walk and had to go to bed under the doctor's care. It is needless to say that I underwent a great deal of suffering. The doctor's medicine did not seem to reach the trouble, so when I was advised to try Dr. Williams' Pink Pills I did so, and after taking them for some weeks I was able to get out of bed. I continued using the pills and was soon able to work, and I have not been troubled with rheumatism since. In other respects also I derived a great deal of benefit from these pills and I think them a wonderful remedy."

Dr. Williams' Pink Pills are sold by all medicine dealers or by mail at 50 cents a box from The Dr. Williams' Medicine Co., Brockville, Ont.

Sleepless Race Possible

People Could Gradually Eliminate Sleep Says Physician

We are told that too much sleep may be harmful, deadening the activities of the mind and body. A physician who has been studying the mystery of sleep, has gone so far as to advance the theory that it may be possible to develop a sleepless race. He declares that eventually we may eliminate sleep by scaling it down gradually and getting accustomed to going without it. A way to do this, he suggests, is to reduce our sleep five minutes every two months. At the end of sixteen years, provided we start at eight hours a night, "the stupor of sleep would be banished if it could be."

Limit Earnings To $20,000

No one in France is permitted by law to earn more than $20,000 a year. Such is the surprising and perhaps unforeseen consequence of the taxes and supertaxes voted by parliament this year in an attempt to restore the nation's finances.

Many Unsafe Drivers

"Some men," says the Chicago Journal of Commerce, "never can be safe drivers because they are unable to react quickly and correctly to the unexpected event." Nevertheless, they are driving cars.—Detroit Free Press.

Use Minard's Liniment in the stables

Let Tanlac restore your health

If your body is all fagged-out and run down, if you are losing weight steadily, lack appetite, have no strength or energy—why not let Tanlac help you back to health and strength?

So many millions have been benefited by the Tanlac treatment, so many thousands have written to testify to that effect that it's sheer folly not to make the test.

Tanlac, you know, is a great natural tonic and builder, a compound, after the famous Tanlac formula, of roots, barks and herbs. It purges the blood stream, revitalizes the digestive organs and enables the sickly body to regain its vanished weight.

You don't need to wait long to get results. Tanlac goes right to the seat of trouble. In a day or so you note a vast difference in your condition. You have more appetite, sleep better at night and the color begins to creep back into your washed-out cheeks.

Don't put off taking Tanlac another precious day. Step into the nearest drug store and get a bottle of this world-famed tonic. That's the first important step back to health and vigor. Every day's delay means unnecessary suffering, for Tanlac starts to clean out and tone up the system right away. And by acting promptly you will avoid further loss of energy and weight due to your present run down condition. Take Tanlac Vegetable Pills for constipation.

Mother Thanks Tanlac for Daughter's Health

"Kathleen (17) was nervous and run-down, easily exhausted and had no desire for food or company. The only medicine that helped her was Tanlac. It built her right up, and now she's bubbling over with vigorous health and spirits; enjoys food and company like a child."
Mrs. G. Baker
12 Earl St.
Kingston, Ont.

First Woman Decorated With Legion Of Honor

Won Stripes of Second Lieutenant in Early Revolution

Recent bestowals on a goodly number of women of the coveted cross of the Legion of Honor have served to bring to light the first case of its kind.

The first woman to be so decorated was Marie Schellinch, who might be well described at the Molly Pitcher of France. She volunteered in the armies of the Republic in the "year II." of the Revolutionary era, was wounded at the battle of Jemmapes, promoted sergeant and cited in dispatches before Arcola, wounded again at Austerlitz and at Jena. When, in 1808, she came up for decoration, she had conquered the stripes of a second lieutenant.

Girl Was Fast Worker

Packed 32,400 Biscuits In Nine and a Half Hours

Packing biscuits totalling 32,400 in 9½ hours, an English girl of 19, employed by the Shredded Wheat Company of Great Britain established a world's record. She had only been on the job a few weeks. The Marquis of Salisbury, who recently formally opened the company's new factory, congratulated the girl very warmly on her achievement.

An Oil for All Men.—The sailor, the soldier, the fisherman, the lumberman, the outdoor laborer and all who are exposed to injury and the elements will find in Dr. Thomas' Eclectric Oil a true and faithful friend. To ease pain, relieve colds, dress wounds, subdue lumbago and overcome rheumatism, it is excellent. Therefore, it should have a place in all home medicines and be amongst those taken on a journey.

Some married men wouldn't object to playing second violin if the orchestra to which they belong gave only private performances.

Usefulness Of Printing Press

Work Has Extended to Production of Floor Rugs

The art of printing is not limited, it would seem, to the printing of paper. The usefulness of the printing press has now extended to the production of floor rugs. Many bronze and copper rolls are in service to print carpets, oilcloth, blankets and even silk materials.

Not a Sign of Backache Since

Saskatchewan Lady Took Dodd's Kidney Pills and Her Trouble of Three Years' Standing Disappeared

Mrs. R. Kolaso Was Unsuccessful with all Other Remedies

Willow Brook, Sask.—(Special).—"I have been troubled with backache for almost three years. I have tried all kinds of medicines but they didn't help me at all.

"I sent for some Dodd's Kidney Pills and they did me much good. I have not had a sign of backache since."

This statement comes from Mrs. R. Kolaso, a well known resident of this place. That Mrs. Kolaso's trouble was caused by the kidneys is evidenced by the immediate relief she got.

Weak kidneys are not confined to grown people only. They are too often found in children, sowing the seeds of future ills unless the kidneys are strengthened and put in condition to do their full work.

Dodd's Kidney Pills have been tried and found to be an excellent kidney remedy. They will do you good at once, and, better still, time will prove that the good they do is lasting.

Mr. Bragga.—I suppose you know I'm singing in the church choir now? Patient Friend.—No, I didn't. Mr. Bragga.—But surely your brother Tom told you I had joined the choir? Patient Friend.—Oh, yes, he told me that.

Genuine
BAYER
ASPIRIN
Proved safe by millions and prescribed by physicians for
Colds Headache Neuritis Lumbago
Pain Neuralgia Toothache Rheumatism
DOES NOT AFFECT THE HEART
Safe
Accept only "Bayer" package which contains proven directions.
Handy "Bayer" boxes of 12 tablets
Also bottles of 24 and 100—Druggists.
Aspirin is the trade mark (registered in Canada) of Bayer Manufacture of Monoaceticacidester of Salicylicacid (Acetyl Salicylic Acid, "A. S. A."). While it is well known that Aspirin means Bayer manufacture, to assist the public against imitations, the Tablets of Bayer Company will be stamped with their general trade mark, the "Bayer Cross."

Canadian Seed Grain Growers Now Reaping The Reward Of Applying Scientific Methods

Canadian seed grain growers are now reaping the reward that attends the application of scientific methods to industries of all kinds. Careful selection of parent stock and careful cultivation in high latitudes have resulted in the production of seed grain that is winning its way throughout the world because of its intrinsic merit and the results obtained when tested in the best of all schools, that of actual experiment. Proofs of the extending market for their wares has naturally and justifiably elated the home grower who earlier in the year filled a record order from the Argentine. The steamship Maleslus, that that sailed from New York for Buenos Aires on February 20 last, carried 2,000 bushels of pedigreed seed Marquis wheat and 2,000 bushels of pedigreed Banner oats shipped from the Canadian Seed Growers' Association plant at Moose Jaw, Saskatchewan, consigned to the Bunge and Born Grain Corporation to fill orders placed by Argentine farmers. The wheat in this consignment brought $2.40 a bushel, the oats $1 a bushel, f.o.b., New York City.

For two years the seed growers' association has been seeking export orders. It has sought by practical demonstration in twenty-five countries, to prove the superiority of Canadian seed grain. Its efforts have been backed up by the Canadian trade commissioners, and the Argentine order was the result of this intelligent cooperation. Besides these shipments to South America, the association sent a ton of registered alfalfa seed to Sweden, and arranged to ship a trainload of seed oats to Australia.

The Canadian farmers have been quick to recognize the greater profits to be won from high quality products. Their seed is used in increasing quantities in the United States. They have shown enterprise and gumption, qualities that make for success in farming as well as in other businesses.

For A Clean Crop

Dominion Seed Branch is Inspecting All Seed Houses to Maintain Standards

A general check up in all the phases of the seed trade is in progress over Western Canada, according to a statement made by the Dominion seed branch. The seed and feed inspectors are inspecting all seed houses, local dealers, merchants, and farmers' supplies with the object of maintaining as well as possible the various grades and standards. This is particularly necessary with some farmers, who are not as familiar with the grades of clover and grasses as they ought to be and may be induced to buy and sow inferior and weedy seed. Educational work of this nature is being carried on at the same time. Farmers are particularly interested and willing to have their seed cleaned and graded by the inspectors of ensure a clean crop.

Importance Of Grain Traffic

Constituted 51.7 of Entire Tonnage Handled by C.P.R. in Western Canada

Of last year's western grain crop, the Canadian Pacific Railway handled 5,878,286 tons to the head of the lakes, and 733,065 tons to Vancouver. This movement constitutes 51.7 of the entire tonnage of the company handled in that territory and, as it was all hauled during a period extending over seven months, it is a remarkable tribute to the efficiency of the Canadian Pacific that few, if any, complaints were received regarding delay in shipment, lack of cars, etc.

Rich Gold Field

The famous Hill's Bar, a mile west of Yale, B.C., in the Fraser River, from which millions were washed in the gold rush days, is again to be worked, this time by Americans, operating drag line scrapers. The company has secured leases on numerous other benches and bars which in the past bore rich gold values.

"Have you finished cleaning the brasses yet?"

"Yes, madam—all except your rings and bracelets!"

Canadian Land Company Founded In Germany

Has Option On 25,000 Acres In Saskatchewan Is Report

The United States commerce department has been advised that the Canadian Land Company, capitalized at 50,000 reichmarks, has been founded in Berlin for the purchase, sale and leasing of land in Canada.

Its founders, it was reported, will be given an option on 25,000 acres of land in Saskatchewan, acquired from the Canadian Pacific Railway. This will be divided into farms to be sold chiefly to German immigrants.

May Import Deer Meat

New Zealand Anxious To Establish Trade With Britain

Frozen deer meat may be shipped from New Zealand to Great Britain and the United States, if the trade can be succesfully established. This is the outcome of a campaign substantially to reduce the hundreds of thousands of deer which are proving such a menace to New Zealand pastoralists and doing so much damage to forests. The opponents of the scheme complain that the export will lead to deer being farmed in the same way as rabbits.

Opportunities In Canada

No Country Better For Young Men Says Roger Babson

Roger Babson, of the Babson statistical bureau, gives it as his opinion that "there is no country which offers better opportunities to young men than does Canada. It has definitely emerged from a four-year cycle of depression which followed the advance and inflation of the war and post-war years. All trend is unmistakably upward. All the basic business barometers clearly indicate fine weather."

Birds Travel At Night

Birds which make long distance migrations travel for the most part by night, for several reasons, and one of these is that they are free from natural enemies then. On the other hand they encounter many man-made dangers, one of which is the bright lights from automobiles and lighthouses that first attract and then blind them so that they fly into objects and because of their speed are killed by the impact.

Foreign Banker Comes to Prairies

Learning of the attractive opportunities in Canada for agriculturists, Count Jhun Hohenstein, a wealthy banker and landowner of Czecho-Slovakia, is now in the Dominion seeking a suitable location to take up farming. He will probably purchase a large tract of land in Saskatchewan or Alberta, and states that many of his countrymen are coming to Western Canada to settle on farms.

Potato Cultivation In Alberta

Results of Tests Made in Planting of Value to the Grower

Early Northern has proven the best yielder in variety tests of potatoes at the Lacombe, Alberta, Dominion experimental station, but being a pink variety, its commercial value is lessened. The station, therefore, recommends Early Ohio for the early market, Gold Nuggget as a medium early crop, and Gold Coin as the main crop. Certified and registered seed of those varieties in commercial quantities are produced at the station.

The potatoes in the experiments were usually planted in drills thirty inches apart and the sets spaced 12 inches apart in the row. The sets were generally cut to average two ounces each. They were planted May 29 and dug October 9. Whole potatoes gave a larger yield per acre when all but one or two eyes were removed, but the sets with the number of eyes limited produced a better percentage of marketables. In any case, says the superintendent, Mr. F. H. Reed, B.S.A., in his annual report, where large tubers are used for seed they should not be planted closer than two feet apart in the row. The large sets gave an earlier maturing crop.

In a test of half-ounce, one, two and three-ounce sets of potatoes with one eye in each set, the larger sets produced the largest yield, but the smaller sets produced the best percentage of marketables. Results of tests at different distances apart, of equal size with varying numbers of eyes, sets from different parts of the potato, of one, two and four sets per hill, freshly cut sets, planting at different depths and hilled versus level cultivation are also given in the report, which can be had free from the station or on application to the Publications Branch, Ottawa.

Manitoba Gold Mines

Province to Occupy Prominent Place In Mining Industry

Manitoba is on the verge of a mining development that will put it in the lead of the mining industry, according to G. C. Bateman, secretary of the Ontario Mining Association, who has concluded a survey of the Red Lake and Central Manitoba mining areas. From a geological standpoint, he stated, Central Manitoba and Northern Ontario were rich in mineral wealth, and particularly gold bearing ore. What Manitoba needed was to have the mining industry put on a permanent basis.

Industrial British Columbia

In three years British Columbia's industrial payroll has increased $30,000,000, or an average of $10,000,000 a year. This is one striking fact brought out in statistics prepared by the provincial workmen's compensation board. The increase was from $130,000,000 in 1922 to $160,000,000 in 1925.

Settlers For Alberta

Colonization records in Alberta for the last ten years are being shattered this spring. The newcomers are being well looked after and are locating on practically ready-made farms.

Real Results Of Communism Are Shown In The Appalling Conditions In Unhappy Russia

Burbank the Wizard

The World Will Owe Much to His Patience and Skill

Luther Burbank belonged to the select company of great wizards of science, but he had not the commercial sense which brought fortunes to Edison, Ford and Marconi. Three years ago, at the age of 74, Burbank had to sell his experimental farm because people had not appreciated his work.

Future generations will reap where Burbank sowed. He did not see the wealth of a nation increased by hundreds of millions, as Canadians have seen through the perfection of Marquis wheat by Dr. Charles E. Saunders. Burbank's experiments, countless though they were, did not often deal with great standard products like wheat. His spineless cactus brought a worthless weed of the desert into a useful forage plant, which should mean something to the hot southwest. The Burbank plum revolutionized plum growing in California, while the thornless blackberry deserves success, as all horticulturists know to their discomfort.

A giant verbena with a pleasant odor, a petunia nearly six inches in diameter, a certain rhubarb with its stalk increased from the size of a lead pencil to that of a man's wrist—these are some of his achievements. Burbank imparted delightful odors to ill-smelling flowers; he developed a gladiolus with a flame-colored flower of enormous size; he originated the beautiful Shasta daisy; and he was on the way to a walnut with shell that could be broken with the fingers, when birds discovered the dainty morsels on the tree and destroyed his crop.

The world will owe much to Luther Burbank's inexhaustible patience and skill. He was in a class by himself in applying science to the development of horticulture in the New World.—Toronto Globe.

Homesteading Continues

Homestead Land in Western Canada Still Available as Shown by Entries

During the first two months of this year 63 homesteads were taken up in Manitoba, 317 in Saskatchewan, 226 in Alberta and 20 in British Columbia. Also in the same period seven soldier grants were applied for in Manitoba, 35 in Saskatchewan, 23 in Alberta, and two in British Columbia, the total representing 110,983 acres. During the same period last year homesteads and soldier grants taken up represented 82,520 acres. Homesteading continues to be heaviest in the Prince Albert, Moose Jaw and Edmonton districts.

In the United States there are about 3,000,000 persons ill all the time, and doctors say 42 per cent. of this illness is preventable.

Mrs. Alec Tweedie, a great traveller and impartial observer, has published the record of her journey to China via Russia, an official answer to the Soviet-inspired report of the British Trade Union delegation, which recently visited Russia.

This letter gives a detailed account from Bolshevik sources (which are always quoted and mentioned) of the ghastly condition of that miserable country today, showing the real results of Communism. The authors of the exposure are Russians of the highest reputation, experts in their various departments, with M. Fedoroff, a former Russian minister, at their head.

Mrs. Tweedie gives her impression of Russia as she saw it in May of last year, which is the time of the delegates' visit, and certainly it would be impossible to pen a more terrible indictment. "One in every four or five persons out of the two millions in Moscow was in rags, starving, homeless, with terror in his eyes—a beggar. Children begged outside the theatre doors for food, long into the night—little homeless hungry children.

"Russia today is the most poverty-stricken, miserable, uncivilized country in the world. Terror is on every face and the result of hunger palpable. Our poorest British navvy is richer and has more freedom than his so-called 'comrade' in Russia."

Mrs. Alec Tweedie says that Russia is a veritable grave of hopes. It is more—it is hell let loose, a madhouse, a place where the vilest criminals are in power and where murderers, thieves and torturers have the upper hand. If the Russians were not half Asiatic in their fatalism and capacity for suffering, they would have stamped out this horror long since, but now they have become completely spiritless through misery and lack of food, and they have not the strength or will to do anything but wait for death.

C.N.R. Forage Cars Conclude Good Tour

Six Weeks' Tour is Made Over C.N.R. Lines in Manitoba

During a six weeks' tour of Canadian National lines in Manitoba just concluded, the government forage crop and poultry cars visited forty points, attracting a total attendance of 5,299, with an average attendance of 132 persons. Six hundred sales for a total of $3,500 were made during the tour and the following list gives an idea of the sort of forage crops Manitoba farmers are planting this year: Sweet clover, 11,400 lbs.; broom grass, 3,430 lbs.; timothy, 2,989 lbs.; alfalfa, 1,400 lbs.; meadow fisque, 900 lbs.; alsike and red clover, 705 lbs.; western rye grass, 700 lbs.; rape, 275 lbs.; mangles, 43 lbs.; turnips, 10 lbs.; corn, 82 bushels; and field peas, 7 bushels. The cars were operated by the provincial department of agriculture in conjunction with the agricultural college and the Canadian National Railways.

Trade With Japan

Volume Increased By More Than Three Million Dollars In 1925

Volume of trade between Canada and Japan increased more than $3,000,000 during 1925, setting a new record for foreign trade between the Orient and Canada, according to the annual report published by the Japanese consulate at Vancouver. Total volume of trade was $33,125,000, of which $25,162,278 was in exports from Canada and $7,962,029 in imports from Japan. The increase in exports alone was nearly $2,000,000 and in imports the increase was more than $1,000,000.

Will Not Support New Highway

Alberta's efforts to secure the completion of another highway through the Rocky Mountains this year by way of the Yellowhead Pass will not be supported by the British Columbia Government. This was made clear by Hon. W. H. Sutherland, minister of public works. "We have not got the money to go in a scheme of that sort," Hon. Mr. Sutherland said.

"How do you get along with the boss?"

"Fine now. He's in Europe."

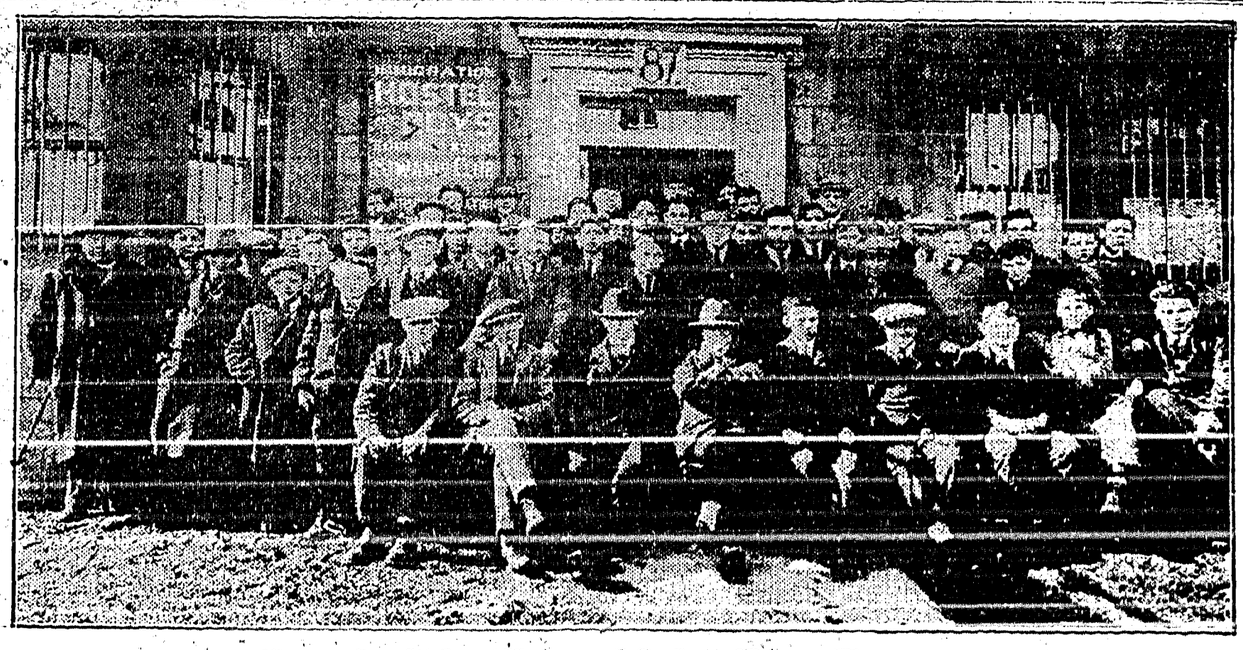

British Schoolboys Make Fine Farmers

Above are a group of British boys who are being settled on farms in Canada by the British Immigration and Colonization Association. They arrived recently at Saint John, N.B., on the Canadian Pacific liner Montrose, and soon after left for Montreal, where they were received by officers of the Association.

The British school boy picks up farm routine quickly and performs his duties efficiently. This has been proved by the large demand received by the British Immigration and Colonization Association from Canadian farmers for more British boys. The group shown above have almost all been placed and as many more applications were received for boys. Other groups are being arranged for.

THE CRESTON REVIEW

Issued every Friday at Creston, B.C. Subscription: $2.50 a year in advance. $3.00 to U.S. points.

C. F. HAYES, Editor and Owner.

CRESTON, B.C., FRIDAY, JUNE 25

Mining Men Meet, July 5th

Nelson will be a scene of activity on July 5th, 6th and 7th, when the annual Mining Convention will be staged.

A large and varied programme has been arranged for the three days and includes some real old time Western sports such as firemen's hub and hub race, wet test, coupling conest and ladder race; miners' single and double drilling contest; prospectors' races and competitions; tug of war; a ten sound boxing contest to a decision between Jimmie Cotterell of Spokane, Wash. and Frank Hilt of Trail; a monster parade of decorated floats, autos and bicycles; a baseball match; real olb time smoker, dance and banquet, and a trip on tho glorious Kootenay Lake to the Bluebell Mine.

Several well known authorities on mining matters will address the convention on the mornings of the three days whilst the afternoons and evenings will be devoted to amusement All the citizens of Nelson are behind the convention and nothing will be left undone to assure all visitors who attend a pleasant time.

A Church Wedding

A very pretty church wedding was that at high noon, on Wednesday at Christ Church, Creston, when the rector, Rev. S. Newby, united in marriage Miss May, eldest daughter of Mr. W. C. Littlejohn, with Mr. William Mitchell of Victoria. The bride was given away by her father, entering the church to the strains of the Lohengrin wedding march played by Mr. Blower, handsomely attired in white silk canton crepe, with veil and orange blossoms, and carrying a shower boquet of roses and ferns. She was attended by her sister, Miss Edith Littlejohn, whose costume was of pink silk canton crepe, trimmed with lace, and carrying a boquet of American Beauty roses. The best man was Mr. Lewis Littlejohn. During the signing of the register Mrs. Harold Langston sang "Because." After the ceremony the guests drove to the bride's home at Erickson, where a sumptuous wedding dinner was served, Mr. and Mrs. Mitchell leaving on the afternoon train for a wedding trip to coast points, travelling by the Arrow Lakes, the bride going away in an ensemble costume of sand tricolette with coat and hat to match, and were generously showered at the depot with rice and confetti by the host of friends assembled to wish them bon voyage. The bride has been prominent in the activities of the Erickson younger set, and takes with her to the new home at Victoria the best wishes of all for happiness and success.

Comfort-Cooper Nuptials

Rev. J. Herdman officiated at a very happy event on the lawn at the home of Mr. and Mrs. A. Comfort on Wednerday afternoon when, under a floral arch shaded by a cherry tree, and in the presence of just the immediate friends and relatives of the contracting parties, he united Miss Grace, fourth daughter of Mr. and Mrs. Comfort, with John Cooper of Trail, eldest son of Col. and Mrs. Ashley Cooper of Wyndel, the latter playing the Mendelssohn wedding march. The bride, who was given away by her father, was gracefully gowned in maize georgette crepe, with veil and orange blossoms and carrying a boquet of carnations and roses, and was assisted by her sister, Miss Alice Comfort, attired in powder blue duchess satin, with boquet of roses. Robert A. Comfort, ably supported the groom. Following the ceremony the guests enjoyeb a buffet luncheon, with Mr. and Mrs. Cooper leaving later on a motor trip to San Francisco and other California points, the bride's going away gown being of Boisede Rose canton crepe with coat and hat to match. Mr. and Mrs. Cooper will make their future home at Trail and have the heartiest good wishes of a wide circle of friends for a long life and happy one.

16 H.S. Students Write; 23 Passed

Miss Vickers, vice-principal of Creston school, is presiding at the high school examinatian which commenced on Monday morning and will conclude early next week. Due to the usual list of passes on recommendation the number writing is limited in Grades IX. and X., but in Grade XI. there are fourteen writing.

In Grade X. Floyd Celli is writing, and the following have been passed to Grade XI.: Robert Long, Edward Bush, Alex. Mitchell, Winnifred Palfreyman, Clarence Staples, Joyce Moore, Richard Hall, Lillian Cook, Charie Cotterill,

In Grade 1X. Edward Martin and Nadine Bell are writing, and the following are passed on recommendation: Eric Martin, William Manuel, Marion McDonald, Lorna Lytle, Harry Webster, Fred Burnett, Byron Willis, Edith Couling, Harry VanAckeran, Beulah Penson, Molly Kemp, Archie McLeod, Lloyd Couling, Lily Lewis.

The following are writing for promotion from Grade X.I: James Cherrington, Jean Craigie, Ben Crawford, Edith Crawford, Nancy Downes, Marion Learmonth, Annaretta McDonald, Helen Moore, Robert Moore, John Murrell, Edward Staples, Donald Young.

The papers are all forwarded to Victoria for the perusal of the official examiners, and will be at least the end of July before the pass list is issued.

Yahk is Winner Sunday Baseball

Inability to hit when hits meant runs was largely responsible for the 5 4 beating Creston baseball team took at the hands of Yahk at Exhibition Park on Sunday afternoon, before quite a large crowd that got their money's worth out of a game that was not won until the last man was out in the ninth inning.

Creston is this year fielding the finest home talent nine the town has ever had. Behind the bat Fleming is playing a game that is the equal of anything ever seen at Creston. Botterill, Ivan Staples and Telford provide an outfield that gave a great account of itself on Sunday—Telford getting four hits on five trips to the plate—while the infield was equally reliable, McKelvey being particularly prominent in the work around the initial sack. Watson pitched steady ball, relieving Holmes at the third inning, and with some airtight support in the field, held Yahk scoreless in the seven innings he decorated the mound.

Yahk has also a well balanced team. J. Brogan is a box artist who goes particularly well with the bases unoccupied but is not so dependable with runners on the paths. Baum does excellent work at the releiving station, and on Sunday Levi was possibly the class of the infield. Every one ff Yahk players got at least one hit, with Anslem collecting four, dnd Lewis three. The players and ccore:

CRESTON.		YAHK.	
Telford, lf	0	Anslem, lf	2
McKelvey, 1b	0	Levi, ss	1
Romano F., 3b	0	Lewis, 2b	0
Fleming, c	0	Baum, c	0
Downey, 2b	0	I. Brogan, 1b	0
Staples L., rf	1	J. Brogan, p	0
Holmes, p., ss	2	Lythgoe, rf	1
Botterill C., rf	1	Newman, cf	0
Watson, ss., p	0	Verch, 3b	1
	4		5

The double umpire system was in vogue, Frank Staples calling the balls and strikes, and a Yahk supporter umpiring the bases, and little fault could be fonnd with their work.

Needlework Prize List 1926 Fair

In order to assure as big a display as possible in the needlework department of the 1926 fall fair the prize list committee have compiled the list of awards and are submitting them at this time give all the time possible for the making of the articles. This year's list follows:

Embroidered tea cloth and four serviettes.
Buffet set.
Pair fancy pillow cases.
Pair pillow cases, crochet trimmed.
Set table mats.
Table runner.
Tatting.
Towel, embroidered.
Towel, crochet trimmed.
Piece embroidery.
Piece crochet.
Hand-made curtains.
Bed spread.
Sofa cushion, made up.
Ladies knitted sweater, silk or wool.
Ladies knitted scarf.
Baby's wool jacket.
Hand trimmed nightdress.
Lingerie set, colored material, 2 pieces.
Ladies work bag.
Fancy work piece, any other kind.
Collection of crocheting, 5 pieces.
Women's apron, factory cotton or gingham.
Women's work dress, plain.
Three garments made of factory cotton.
Garments made of flour sacks.
Child's dress, cotton material.
Knitted socks.
Collection plain hand sewn garments, 3 pieces, cotton material.
Boy's shirtwaist.
Man's shirt.

The rules and regulations governing this class have been altered and it will this year be permissible to make as many entiries as any competitor may wish in each section.

A raffle of a Ford sedan at Cranbrook last month netted $700 for 1926 fall fair in that town.

Promoters of the grantite quarry at Yahk figure it will cost $200 to get out a car of the rock, which will sell iu Calgary at $1700.

At the swimming pool at Fernie children can buy a book of 15 swim tickets for 50 cents. Single swims are a nickel. Adults pay $3 for a book of 20.

In order to keep the water in the main swimming pool at Fernie at the minimum of cleanliness all bathers must take a shower bath before taking a plunge in the pool.

Bonners Ferry Commercial Club rusteld $300 to finance the baseball club in that town this season.

WATER NOTICE
DIVERSION AND USE

Take notice that C. E. Rodgers, whose address is Oakesdale, Washington, will apply for a license to take and use four second feet of water out of Porcupine Creek, which flows westerly and drains into Salmon River, about one and one quarter miles south of Ymir. The water will be diverted from the stream at a point about fifteen hundred feet above burned down sawmill on Porcupine Creek, and will be used for power purposes for mining purposes upon the Dewey Group, described as adjoining Jubilee Lot 3926, Crown Grant M.C. Blue Eyed Nelly No. 23569 M.C. This notice was posted on the ground on 18th day of May, 1926. A copy of this notice and an application pursuant thereto and to the Water Act will be filed in the office of the Water Recorder at Nelson, B.C. Objections to the application may be filed with the said Water Recorder, or with the Comptroller of Water Rights, Parliament Buildings, Victoria, B.C., within thirty days after the first appearance of this notice in a local newspaper.

C. E. RODGERS, Applicant.
By ALFRED H. W. CROSSLEY, Agent.
Date of the first publication of this notice is June 4, 1926.

Strawberries, Raspberries Cherries!

We are again paying TOP CASH PRICE AT TIME OF DELIVERY for all lines of Fruit. Telephone us what you have and we will quote you our price.

Creston Valley Produce Company
ALF. NELSON, Manager, Phone 93.

Lamatco
3 PLY COTTONWOOD VENEER PANELS
"The Universal Wallboard"

VENFER WALLBOARD

By sheer merit it creates its own demand—because it meets a great need in every home

Because comfort and warmth in winter is a certainty in every home in which Lamatco Veneer Wallboard plays its part. Because it will never check, split or come apart. Because, once in place, Lamatco Veneer Wallboard is a permanence in the home. Because its natural grain of wondrous beauty when finished with Lamatco Finishes presents the same surface and artistic appearance as costly hardwood panels. Because it can be finished with any commercial enamel or paint, including kalsomine and wall paper.

Samples and full information mailed immediately upon request.

For Sale By

C. A. ROBINSON, Canyon

Manufactured by

LAMINATED MATERIALS CO., Ltd.
New Westminster, B. C.

Anglican Church Services

SUNDAY, JUNE 27
CRESTON
7.30 p.m.

Loyal Orange Lodge, No. 2095

Meets THIRD THURSDAY of each month at Mercantile Hall. Visiting brethren cordially invited.

W. H. CRAWFORD, W.M

Light and Heavy
Shoes Made to Order
New Stock of Harness
Second Hand Store in connection

A. Mirabelli
Shoe and Harness Repairing

Warm Weather Specials for Men!

Your feet need comfort both when working and at other times. See our

Canvas and Leather Shoes

Canvas Shoes, with stout leather soles and rubber heels, all sizes ..... $ 3.25
Murray's Fine Leather Shoes in Oxfords and Bals —black or brown ..... 4.75 to 8.00

Men's Underwear

Light Underwear in single garment or combination, —we feature Penman and Watson makes ..... 75c. to 2.25

Dress Shirts

Fine Dress Shirts, with collars attached 1.75, 2.50 2.75
Dress Shirts with collars detached ..... 2.50 to 3.00

Khaki Pants

Men's fine Khaki Pants, good wearers, 5 pockets 2.25

HATS
for every head in
Straw and Fur Felt

CRESTON MERCANTILE COMPANY
LIMITED

Local and Personal

At the June meeting on Friday Creston Women's Institute made their usual donation of $20 to the 1926 fall fair. They are expecting to have an Institute picnic some time in July.

Village property owners are given a last reminder that Wednesday next, 30th, is the final day for payment of 1926 taxes in order to avoid the penalty of 10 per cent. which is added at July 1st.

Up till Wednesday noon Clerk Taylor had issued 49 dog licenses. A few of these were to out-of-town residents who are taking no chances on their hunting dogs being rounded up and destroyed.

16 candidates are writing on the High School examinations which opened at Creston on Monday morning. All Grade XI. students are writing, but in Grades IX. and X. there is a heavy promotion list.

Yahk had the best of Creston by a 5-4 score in Sunday's baseball game, which was quite a thriller, Creston all but winning out in final inning. There was a good turnout, the freewill offering running to about $20.

Kootenaian: Married, at Kaslo, on June 12th, by Rev. E. W. Mackay, Oliver W. Harris to Margaret Linton, daughter of the late Rev. William Holburn Blumenreich, Dundee, Scotland, and granddaughter of the late Rev John Blumenreich, Ediuburg, Scotland.

Revs. Appelt, Herdman and Newby were at Yahk on Friday making arrangements for equipping a building in that town for church worship. For the present the schoolhause will be used, and furniture suitable for the Anglican service will be put in, as this will also be suitable for the Lutheran and United Church services.

Raspberry shipping is getting under way this week and if seasonable showers are encountered in the next few weeks the shipping of these should be well up to the average, though the dry summer and fall encountered last year prevented the canes putting on the growth to give an anticipated bumper crop due to the "off" season in 1925.

34 candidates are writing on the Entrance examination tests, which opened at Creston Wednesday morning and will end today. Due to the insistence of the department that all candidates qualifying for promotion without writing be so passed, ten Creston scholars have been thus advanced and but three are writing, Marion Collis, Ada Lewis and Charlie Moore.

R. B. McLeod of Kimberley was a business visitor here at the weekend, and during his stay disposed of his residential property at the corner of Victoria Avenue and Hillside Road to Mrs. Fleetwood, who has just moved here from Wardner. The house is at present occupied by S. M. Watson and we hear it is Mrs. Fleetwood's intention to erect a bungalow on the place, which she will occupy.

F. H. Jackson got back on Monday from Vancouver where he has been undergoing medical treatment for the past six weeks, and is considerably improved in health. All will be pleased to know that Mrs. Jackson, who underwent a critical operation in the Vancouver General Hospital on the 13th, is able to leave that institution, and after about another week's stay in that city expects to be able to return home.

Kitchener

Carl Anderson has just purchased a new Baby Grand Chevrolet from a Cranbrook dealer.

Hector Nicholson of Nakusp came up on Saturday and spent a few days here on a visit at the Geroux home.

Continental Lumber & Pole Company, Limited, sawmill closed down on Thursday last, letting over twenty men go, there now being only the planer mill running.

A dance was held in Hunt's Hall on Saturday night but the crowd was not as large as usual, though everyone reported having a gaod time. Alice Siding orchestra furnished the music. Another dance will be held July 3rd, so come one, come all.

Mr. and Mrs. Carl Anderson, Mr. and Mrs. Dan McDonald, Edith Geroux were a motor party to Yahk on Sunday. They left Mr. McDonald there, where he is employed in the C.P.R. mills.

Messrs. M, McLeod, J. M. Boyers, and A. Renwick of Vancouver motored here on Monday on business.

Mr. and Mrs. Thos. Bramwell and Mr. and Mrs. Jones of Spokane were visiting here on Sunday.

A. A. Milligan, a life insurance agent of Trail, was here on a business visit on Saturday.

Miss Eva Bolton arrived on Saturday for a visit with Miss Beatrice Molander, returning the following day.

G. A. Hunt is busy freighting in supplies, machinery, etc., to the mine at Leadville. He reports road in good shape, but that the Goat River is rather high at present. This, no doubt, is due to the heavy rains we had last week.

Ed. Renstrom left on Saturday for Duck Creek, where he has secured a job.

Miss Myrtle Wickholm spent the weekenn at the ranch at Canyon, returning on Sunday.

Messrs. B. Sly and S. Fearnside of Cranbrook were business visitors here on Monday.

Mrs. B. Johnson and son, Robert, returned Friday from Kimberley, where they have been visiting with relatives, and brought back Misses Katherine and Irene Cavanaugh, nieces of Mrs. Johnson, with them.

A number of auto loads of Kitchener people witnessed the baseball game at Creston, between Yahk and Creston on Sunday, and the game was a good one.

Miss Esther Nelson left on Thursday for Duck Creek, where she is helping with the strawberry harvest.

A. A. Frachette of Nelson a businesr visitor here coming in on Monday.

Mesrrs, Alex. Ellis and Mack Brogan made a business trip to Yahk on Saturday.

A. E. Davies, road superintendent, of Creston, made Kitchener a business visit on Monday.

Misses Laura Andeen, Edith Geroux and Messrs. Ernest Geroux, A. LaPage, A. Wilson, J. Laverne and A. Howard made up a party that made Creston a business call on Saturday.

We have quite a few pupils of Grade 8 at Creston this week writing on the Entrance to High School examinations. They are Laura and Mildred Andeen, Clara Hunt, Myrtle Wickholm, Olga Nelson and Ludwig Anderson.

Alex. Mennie, who has been working for the Continental Lumber & Pole Company, Limited, for some time, left on Friday by auto for Waldo where he has secured a job. He was accompanied as far as Cranbrook by Mrs. Waltes Walby.

Mr. and Mrs. Neligh have returned from a short vacation, which was spent at Lewisiton, Idaho, and adjacent points. They had a very fine time, the weather being, if anything, too hot. They report the fruit and crops generally looking fine, with everything pointing to a good year for the farmers.

Work is going ahead nicely at the Leadville mine. In additiou to driving drift on the west side of the Goat there is a gang on getting out ore from the shelf on the east side. Manager Neligh hopes soon to have the Leadville added to the list of shippers to the Trail Smelter.

W. Arb's garden on the Hathaway development had some visitors on Sunday evening, and although he is very hospitable, in this case he did not feel like saying, "Glad to have seen you; call againn," for they were four footed visitors, who could not wait until William's labors had borne fruit, but ate up potatoes and tomato plants. Oh, the poor farmer. What will Premier Oliver do abbut this; surely he should keep the deer under control.

Several good catches of eastern brook trout have been taken in Meadow Creek lately, and on Sunday the Messrs. Redmile, LePage and High were out, each returning with baskets containing almost the limit number. Each had some remarkably fine fish LaPage topping the lot with one scaling two pounds. It is most gratifying to find that the efforts of fish warden Robinson in stocking this stretch of water with the eastern brook trout has met with such success. This species appears to be admirably adapted to the slow waters of the Meadow, add bids fair to make this a favorite spot in the Kitchener district for anglers, particularly at this time of year.

YOU ARE INVITED TO ATTEND THE BIG

MINING CONVENTION

TO BE HELD AT

NELSON, B.C.

JULY 5, 6, 7, 1926

THREE BIG DAYS

SOMETHING DOING ALL THE TIME

Baseball. Firemen's Sports. Prospectors' Races.
Single and Double Drilling Contests.
Carnival. Dancing. Lake Trip.
Banquet. Smoker.

TEN-ROUND BOXING CONTEST

JIMMIE COTTRELL of Spokane. vs. FRANK HILT of Trail.

Tug of War. Mineral Exhibit.
MONSTER PARADE. FIVE BANDS.

Reduced Rates on all Transportation Lines.

ANNOUNCEMENT

I am still in a position to sell you any car you wish at same price as the dealer in such make can, and will give you the same reliable service to the car of your choice.

REMEMBER, I STILL HANDLE FORD CARS along with all other lines, and Parts to repair any car I sell.

BEVAN'S GARAGE

Exclusive Ford Dealer : : CRESTON

The Joy of Accomplishment

To save money may require that you make some sacrifice, but if a stated sum is placed in a Savings Bank account at regular intervals, your money, with the interest it earns soon grows and you experience the joy of accomplishment. There is a Savings Bank Department at every branch of this Bank. 40

IMPERIAL BANK OF CANADA

CRESTON BRANCH,

C. W. ALLAN, Manager.

n Protective Association

(A 1500 CLUB)

THE COST IS SMALL AND THE BENEFIT IS LARGE. Why not take advantage of this opportunity to help those who look to you for protection? Join now.

ENTRANCE FEE $3.00. *AGE LIMIT 55 YEARS.*

Persons of either sex eligible. *Applicant pays the doctor's fee.*

For full particulars write

R. J. STEEL, Secretary, Box 154, NELSON, B.C.

WANTED—POLES, POSTS, &c

WANTED—Poles, Posts, Piling, all sizes. Quote prices, state shipping points, quantity can furnish, when could ship. Spot cash. NIERDERMYER-MARTIN LUMBER CO., Portland, Ore., U.S.A.

IN THE MATTER OF THE ESTATE of MARY GLOVER JONES, late of Kuskanook, in the County of Kootenay, Deceased.

NOTICE IS HEREBY GIVEN that all persons having any claims or demands against the late Mary Glover Jones, who died on or about the 29th day of October, 1925, at Kuskanook, in the Province of British Columbia, are required to send by post prepaid or deliver to the undersigned, solicitors herein for Herman Ernest Dill and Charles James Neil, executors under the will of the said Mary Glover Jones, their names and addresses and full particulars in writing of their claims and statements of their accounts and the nature of the securities, if any, held by them.

AND TAKE NOTICE that after the 28th day of June, 1926, the said Herman Ernest Dill and Charles James Neil will proceed to distribute the assets of the said deceased among the persons entitled thereto, having regard only to the claims of which they shall then have had notice, and that the said Herman Ernest Dill and Charles James Neil will not be liable for the said assets or any part thereof to any person of whose claim they shall not then have received notice.

Dated at Nelson, B.C., the 11th day of June A.D. 1926.

O'SHEA & GARLAND,
Houston Block, Baker Street, Nelson, B.C.
Solicitors for the said Herman Ernest Dill and Charles James Neil.

FORM No. 13.
(Section 39)

LAND ACT

NOTICE OF INTENTION TO APPLY TO PURCHASE LANDS

In Land Recording District of Kootenay, Group One, and situated in the vicinity of Kitchener, B.C.

TAKE NOTICE that WILLIAM LEE HATHAWAY, of 810 Sansome Street, San Francisco, California, U.S.A., Manager, intends to apply for permission to purchase the following described lands:

Commencing at a post planted at the intersection of the westerly boundary of Sub-Lot 14 of Lot 4592 with the northerly boundary of Sub-Lot 13 of Lot 4592 in Group 1, Kootenay District, thence north 20 chains more or less to the north-west corner of Parcel 3 Hathaway land; thence west 100 chains more or less to a post marked 10, Sub-Lot 13 of Lot 4592; thence south 20 chains more or less to a post marked 9, Sub-Lot 13 of Lot 4592; thence east along the northerly limit of said Sub-Lot 13 for 100 chains more or less to the point of commencement, and containing 200 acres more or less.

WILLIAM LEE HATHAWAY.

Dated 5th June, 1926.

Your Pocket

used as a bank has many disadvantages.

Money carried in it is easy to spend on trifles or may be lost or stolen.

Weekly deposits in our Savings Bank will accumulate rapidly.

Small or large accounts are welcome.

651

THE CANADIAN BANK OF COMMERCE

Capital Paid Up $20,000,000
Reserve Fund $20,000,000

Creston Branch - D. T. Scrimgeour, Manager

P. BURNS & CO., Ltd.

MEAT MERCHANTS

TRY OUR

SHAMROCK PORK SAUSAGE

An economical dish, easy to serve.

Shamrock Brand HAM, BACON and LARD

GLENDALE CREAMERY BUTTER

Government graded, highest quality.

FRESH and CURED FISH

all varieties.

Choicest BEEF, PORK, MUTTON, VEAL, LAMB

BURNS' IDEAL POULTRY FOOD

increases egg production and produces better poultry. Buy the best.

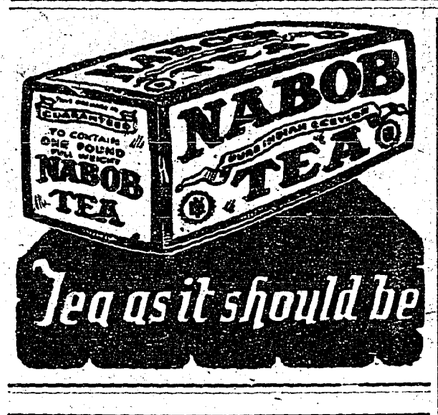

WORLD HAPPENINGS BRIEFLY TOLD

King George has become a patron of the rebuilding fund for the Shakespeare Memorial Theatre at Stratford-on-Avon, recently destroyed by fire.

Emile H. Sharteni, Egyptian engineer, is in Canada from Cairo to help establish direct trade link between the Dominion and the near east.

The agreement effected in 1922 with Canada, covering flights of aircraft between that country and the United States has been extended until April 30, 1927.

Speaker Lemieux in the House of Commons announced that a bust of Lord Durham had been received by the government as a gift from Mr. St. Loe Strachey, of London, England.

The total catch of sea fish on both coasts of the Dominion during the months of March was 18,274,700 pounds valued at $999,781. It has enhanced value of $57,323 over the month of March, 1925.

"Moral turpitude" is removed from the United States Immigration Act, as far as deportation is concerned, under the terms of the new deportation bill reported by the house committee on immigration.

Stomach Cramps Yield to "Nerviline"

When doubled up at midnight with cramps you don't feel like experimenting; what you want is something to remove the cramp. Nothing acts so effectively as Nerviline. Take twenty drops in a little sweetened water, and quick as wink the cramp is gone. Nerviline is about five times as strong as most medicines, and because so strong, only a small dose is required to give instant effect. For stomach, gas, fermentation, cramps, etc., Nerviline should be kept in every home. For sure protection, get "Nerviline" today. 35c at dealers.

Grain For Italy

The largest shipment of grain yet made from the grain elevator at Halifax and the first ever to be made from that port to Italy, left recently on the steamer Afghanistan, which carried 308,000 bushels for an Italian port.

The Care of Her Baby Weighs on the Energies Of the Mother

—The Shaw Studio

Hamilton, Ont.—"After one of my children came, my health was very poor. My nerves were so bad I could not sleep—would walk the floor nearly all night long. I was so weak I could not do my work. I suffered from backaches and pains in my side. I was just a physical and nervous wreck, but after I took a few bottles of Dr. Pierce's Favorite Prescription my nerves were completely restored, I grew strong and well and was able to do my housework. I never had any more trouble and am fine."—Mrs. Wilfred Bendell, 123 Bay St., North.

Just ask your nearest druggist for this Prescription of Dr. Pierce's in tablet or liquid form.

Write Dr. Pierce, President Invalids' Hotel, Buffalo, N. Y., if you want free medical advice.

Huge Tower For Leipzig

One Being Erected Twice as High as Eiffel Tower

The city of Leipzig, Germany, is erecting a steel tower, 1,950 feet high, about twice as high as the Eiffel Tower in Paris, which is to serve as a generator of electric power and as a wireless station. The cost of the tower will be about one million dollars. It is said that Berlin is considering the question of building a similar tower.

BEAUTIFY IT WITH "DIAMOND DYES"

Just Dip to Tint or Boil to Dye

Each 15-cent package contains directions so simple any woman can tint soft, delicate shades or dye rich, permanent colors in lingerie, silks, ribbons, skirts, waists, dresses, coats, stockings, sweaters, draperies, coverings, hangings — everything!

Buy Diamond Dyes—no other kind—and tell your druggist whether the material you wish to color is wool or silk, or whether it is linen, cotton or mixed goods.

ECLIPSE FASHIONS

Exclusive Patterns by Cecil Bayne

The New Costume Blouse

Fashioned of a lovely printed and bordered material is this over-blouse of Russian influence that is almost a dress, so long in length is it. Fine tucks define the hips, and create just enough fullness to give the new bloused effect at the sides. Note the smart arrangement of the tie collar at neck, and front opening back to form a V. A sleeve extension is joined to the kimono shoulders and gathered into bands at the wrists. No. 1246 is in sizes 34, 36, 38, 40 and 42 inches bust. Size 36 bust requires 2⅞ yards 40-inch all plain material, or 2¼ yards 54-inch bordered material as illustrated. Price 20 cents.

The secret of distinctive dress lies in good taste rather than a lavish expenditure of money. Every woman should want to make her own clothes, and the home dressmaker will find the designs illustrated in our new Fashion Book to be practical and simple, yet maintaining the spirit of the mode of the moment. Price of the book 10 cents the copy.

How To Order Patterns

Address—Winnipeg Newspaper Union, 175 McDermot Ave., Winnipeg

Pattern No. ..... Size .....

.....

.....

Name .....

Town .....

The wise man is always known by the company he keeps out of.

Minard's Liniment King of Pain

ON THE AIR

What Is Doing In the World of Radio

While listening in at Battle Creek, Mich., Paul Stevens, 20, heard over the radio that his uncle had left him a fortune.

Since the radio broadcasting stations quit announcing the names of persons who wrote or telegraphed to them, the "fan mail" to broadcasters has dropped off heavily at Chicago.

The landscape-loving motorist whose view of wooded dells is obscured by billboards may find a fellow sufferer in the radio fan beset by radio advertising, whenever he turns the dials of his receiving set.

Proposals to broadcast the House of Commons debates have been likened to soap-box oratory by many Conservative members of the British Parliament who have put themselves on record as being against the introduction of the microphone.

An interesting record in long distance radio reception on a moving train has been established by the Continental Limited, the transcontinental express of the Canadian National Railways, in picking up and holding for 30 minutes a broadcast from Vera Cruz, Mexico.

Twelve radio "mikes" have been installed in the freight yards of the Illinois Central Railroad, Chicago, and the system, with other improvements, has reduced the switching force from 288 men to 27 men. The "mikes" are connected to a universal loud speaker circuit, so that orders and responses of each of the ten switch-towermen, the train dispatcher, and the scale-master are audible to all twelve.

Miller's Worm Powders do not need the after-help of castor oil or any purgative to complete their thoroughness, because they are thorough in themselves. One dose of them, and they will be found palatable by all children, will end the worm trouble by making the stomach and bowels untenable to the parasites. And not only this, but the powders will be certain to exert most beneficial influences in the digestive organs.

Japan Surprises Naval World

Japan has sprung a surprise on the naval world. She is building four cruisers, which, although smaller and cheaper than the 10,000-ton Washington treaty ships, are formidable fighting units, according to Hector Bywater, a leading naval critic.

An Oil that is Prized Everywhere.—Dr. Thomas' Eclectric Oil was put upon the market without any flourish over fifty years ago. It was put up to meet the wants of a small section, but as soon as its merits became known it had a whole continent for a field, and it is now known and prized throughout this continent. There is nothing equal to it.

Will Drill For Oil

It is understood that a British syndicate will drill for oil in the far north on the shores of Lesser Slave Lake. Lady Rhonda is mentioned as the principal financial backer.

Mothers can easily know when their children are troubled with worms, and they lose no time in applying a reliable remedy—Mother Graves' Worm Exterminator.

Customer: Charge it, please.

Clerk: We do a strictly cash and carry business, madam.

Customer: Sure, and I'm asking you to carry me for a couple of days.

Self-Poisoning Takes Huge Toll

Many Fail in Life Through Sheer Neglect of Fundamental Rule of Health

Thousands of men and women are to-day victims of their own neglect. Grouchy, listless, quickly tiring, suffering from headaches and biliousness, they spend enormous sums in medicines without avail. They would give much to regain their old vitality.

Can it be done? Yes! How? Simply by recognizing the importance of one fundamental rule of health—the proper elimination of the bowel contents. Poisons that are allowed to remain in the system quickly lower the stamina, weaken the nerves and thus pave the way to ill-health. Stop this self-poisoning by taking *Nujol*—the scientific lubricant that completes the work of Nature's lubricant when, through modern living conditions, the natural supply fails.

Nujol can be taken indefinitely without injury to the system. Try *Nujol* to-day. Ask for it at your nearest drug store, but remember there is only one *Nujol*. Watch for the name "*Nujol*" in red on the label and package.

OUR CROSSWORD PUZZLE

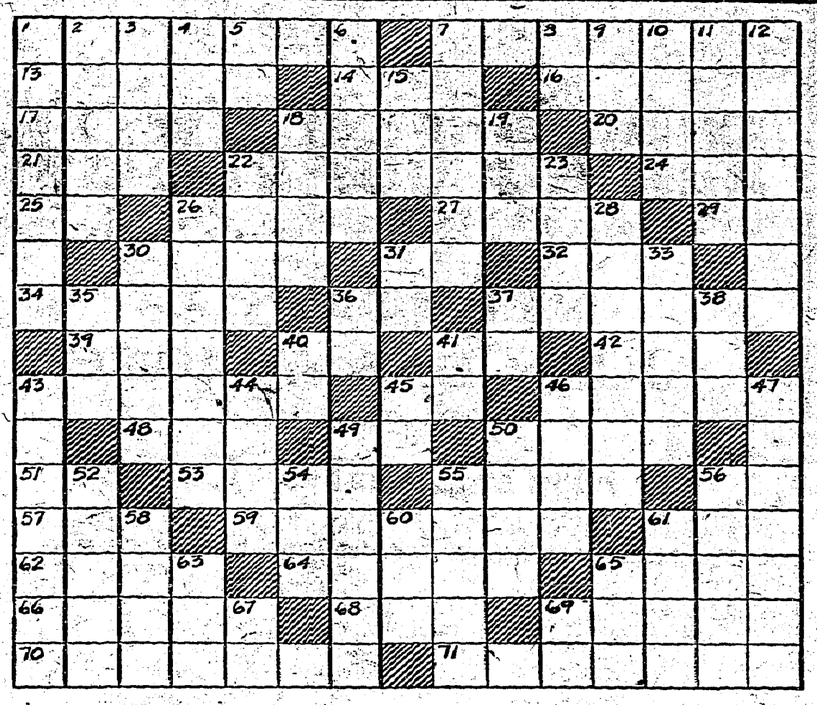

Horizontal

1—To make ready.
7—To assert earnestly.
13—To send in return.
14—A constellation.
16—Scarcer.
17—To publish.
18—Warms.
20—To wait for.
21—A large vessel.
22—To crate again.
24—A non-circular rotary piece of machinery.
25—Article.
26—A vehicle.
27—To typewrite (colloq.).
29—A negative.
30—A wise man.
31—Missouri (abbr.).
32—A small hotel.
34—To let.
36—To exist.
37—Play performers.
39—A deep wheel track.
40—Pronoun (poss.).
41—Part of the verb "to be."
42—A vine.
43—Seaport in State of Washington.
45—Preposition.
46—A young ox.
48—Soon than.
49—Into.
50—A dance.
51—Neuter pronoun.
53—A seasoning.
55—A bundle.
56—Father.
57—Vim (colloq).
59—A discourse.
61—A mean fellow.
62—A bucket.
64—At that place.
65—To be listless.
66—To try.
68—Even (cont.).
69—A small wax candle.
70—Harvesters.
71—Insect-like creatures

Vertical

1—To induce.
2—A work with two parapets meeting at a salient angle.
3—To thrust out.
4—Excavation.
5—Near-by.
6—To choose.
7—A vegetable.
8—Conjunction.
9—A flap or garment.
10—Man's name.
11—Portable chair.
12—Shiverings.
15—Organ of hearing.
18—At this place.
19—Pen.
22—Violent anger.
23—A heroic poem.
26—Furniture rollers.
28—To give a title to.
30—A relish.
31—Personal pronoun.
33—New.
35—A period of time.
36—Near at hand.
37—Like.
38—A grain.
40—Mother.
41—Allowing that.
43—Tourist (colloq.).
44—A repast.
45—Over.
46—Act of selling.
47—Primers.
49—Irritates.
50—Uncovered.
52—To torment.
54—To allow.
55—Consumes by fire.
56—A printed journal.
58—An Italian city.
60—Golf term.
61—To contend with.
63—To lay over.
65—Angry, furious.
67—Plural form of "you" (poet.).
69—Seventh note of scale (mus.).

Measure Directed Against Dominion

Czecho-Slovakia Will Refuse Shipments Unless Endorsed By Consulate

Declared to be directed especially against Canada and the Argentine, orders have been issued by the Czecho-Slovakian customs authorities stipulating that entry of cereals, flour, vegetables and malt be refused unless the shipment is accompanied by certificates issued by the Chamber of Commerce of the exporting country endorsed by the Czecho-Slovakian consulate. The new order went into effect on April 21.

Extra duties said to have imposed on merchandise from this country by Canada and Argentine are said to have been responsible for the placing of the new measure.

Will Not Participate In World Conference

U. S. Has Forwarded Decision To Its Legation At Berne

Formal notification the United States will not participate in the world court conference in Geneva, September 1, has been sent the United States legation at Berne for delivery to the League of Nations. The conference was called to consider the reservation attached by the United States senate to adherence to the world court, but Secretary Kellogg and President Coolidge decided adherence could be made effective only through correspondence between the state department and the 48 signatories to the court protocol.

Minard's Liniment for backache

Answer to Last Week's Puzzle

J	O	U	R	N	A	L		P	L	A	N	S		
A		R	E	I	N		L	A	U	R	E	L		
C	H	A	N	T		G	A	R	R	O	T	E		
K	I	N	D		T	R	I		K	I	T	E		
S	K	I		S	U	E	D	E		D	E	P		
	E	U	C	H	R	E		D	O		D	E		
M		M	A	I	N	T	A	I	N	S		R		
O	N		M	E		I	N	T	E	N	T			
R	O	C		D	E	N	T	S		A	R	T		
A	C	R	E		A	G	E		S	P	U	R		
L	E	A	V	E	R	S		T	E	P	E	E		
E	N	T	E	R	S		S	O	R	E		N		
S	T	E	R	E		C	H	E	E	R	E	D		

The true test of good manners is to be decent to the fellow who isn't as important as you are.

She Could Hardly Do Her Housework Nerves Were So Bad

Mrs. I. M. Parks, Consecon, Ont., writes:—"I had heart and nerve trouble, and became so short of breath I could hardly do my daily housework, and was so nervous I could not think of staying alone, as every little sound I heard felt like a shock to me.

I Saw

MILBURN'S HEART AND NERVE PILLS

recommended, so I tried a box, and after taking the second one I am now feeling like a different woman."

This preparation has been on the market for the past 32 years and has achieved a wonderful reputation for the relief of all heart and nerve troubles.

Put up only by The T. Milburn Co., Limited, Toronto, Ont.

Borden's
ST. CHARLES
EVAPORATED
MILK
Much better for every milk purpose. Never fails—always ready. Pure and rich—
Use it wherever the recipe calls for milk.
StC 25-26

Hunting For Crown Of German Queen

Legally Belongs to Prussian Government But Has Disappeared

New clues have been uncovered by Prussian state detectives in the hunt for the $875,000 jeweled crown of the late Queen Augusta, first wife of Kaiser Wilhelm II., which mysteriously disappeared from the royal palace on Unter den Linden more than three years ago.

The information, police said, virtually established the fact that the beautiful crown was smuggled out of the palace in 1922, and that Princess Hermine von Reuss wore it at Doorn, Holland, when she married the former monarch in exile.

The crown legally belongs to the Prussian Government.

Strange, Romantic Love Adventures of the Flapper you know!

Joanna

by H. L. GATES

Copyright 1925 by H.L.GATES

Published by arrangement with First National Pictures, Inc.

CHAPTER IV.—Continued.

With the feel of her first money in her fingers Joanna concluded that she must learn to have an answer for things like that. Men she had known were not gifted at such sonorous phrasings. For the man who said, "You look good to me, sister!" she had her rituals. Something like: "Did you ever win any medals on your eyesight?" She wondered if there were books that taught the things that went with a lot of money.

So, she was silent a little while. But Brandon persisted:

"I shall pay ardent court to you, you know! I shall use all the wiles of the fortune hunter. Perhaps I am first to enter the lists, and you will let me keep my advantage."

She felt that he was playing with her. Yet there was something sententious in his tone. She wished he hadn't come so quickly into her new scheme of things. She was positive that he was a danger; that she didn't like him. She made the only reply she could think of, and immediately knew that it was clumsy; that it didn't match:

"I guess you'd keep any aadvantage a girl would give you."

"You mustn't be prejudiced against me," he retorted, with elaborate earnestness. "I am your banker's nephew; he will give me a splendid—what would you say, a reference?"

"I imagine Miss Manners will want to begin readjusting herself. That will be a more pleasant task than skirmishing with you. She is a young lady of affairs."

The girl shot a grateful glance to the banker. She liked the grave, forbidding old man. She feared him because of the knowledge he kept from her, but she felt that she could always trust him. She was puzzled, too, about the lights that changed so often in his eyes. When she looked at him quickly he started a bit, as if caught by some queer surprise. She wondered what he was thinking about when he was watching her.

But she must take the plunge. Go out, outside! These men would give her no help—Brandon would help her, but his very manner of easy gallantry put her guard against him. His was the way "Good Morning" would adopt if he knew how. For one thing Joanna had suddenly lost her respect for the importance of such personages as "Good Morning." Already aisle managers, department chiefs, even superintendents had become vague and remote. Summoning her courage, she rose.

"If you don't want me any longer, if I may go now, I guess I will," she said, faltering. "May I?"

Eggleston got up from his chair and reached his hand across the table to her. "I shall give instructions," he said, "that you must be brought to me at once, when you come to me—if you do I hope you will let me advise you—as your banker should. I shall try never to make you afraid of me."

Brandon held open the door for her. Joanna was still uncertain of herself, for a while. Then, without speaking again, she left the banker's room and went into the corridors of the bank. Brandon walked beside her. "You will let me show you to your car?" he said, smilingly.

"Mr. Graydon's car! Waiting for her! Now and then she had had the experience of a taxi waiting for her, on one of those rare cabaret nights when one of the boys had succumbed to a lavish urge. Never "her car." She'd never thought of it before, but she wondered if women felt guilty when they'd left their chauffeurs standing a long time. Of course not. Foolish! She spoke to Brandon, who was guiding her toward the street entrance.

"I'll bet you're laughing at how foolish I'm going to be," she confided to him.

"I shall never laugh at such a delightful young person," Brandon assured her. "And if you are foolish—why not? You have acquired the right to be as much so as you wish."

"But I don't want to be! I want to act as if I know what I was doing—and I can't. I'd like to go along as if I had hundred dollar bills brought to me with my newspaper every morning for breakfast—and here I am wondering what I am going to do with a fist full of them." Her voice dropped into a murmur. "Gosh! I wish mother, or father, were around the corner!"

Whatever it was that Brandon would have said, he didn't say it. They had come to the street door and Brandon touched her arm to guide her across the crowded pavement to Graydon's car. But Joanna suddenly stood, plainly confused.

"Wait a minute!" she exclaimed. Then, smiling wanly: "You see, I don't know where to go!"

Brandon seemed to consider this unexpected statement. Joanna was looking up at him frankly, not confidingly, for she wouldn't trust him, but in brave effort to impress him that she was amused at her own dilemma.

"I don't suppose I'm expected to go back to the store," she went on, her voice quavering, a little. "And there isn't any place else—except Mrs. Adams'—she's my landlady, you know. I don't want to go there yet, because when I do I'll go up to my room and cry like blazes. I'll put that off as long as I can—it spoils your eyeglasses and besides, it's so darned old-fashioned!"

"Do you then, avoid everything that is old-fashioned?" Again the girl was overwhelmed with a sense of distrust of the man beside her, with the conviction that, in some way or other, that man, a stranger of the morning, would be one of the figures of the fate into which she was blindly plunged. She couldn't think of anything appropriate to retort—and again she realized that she must read up on how people with money in their handbag said things to other people who had money they didn't have to spend before they got it. So, she replied a bit viciously:

"You mean something you don't say; I'll have to think that over. Now suppose, I've got to go—the Lord knows where!"

"It would be frightfully easy for me," Brandon assured her, "to suggest that I go along, and help you. But I know, as my banker uncle remarked, that you will want to be with yourself. I warn you, though, that I shall soon pay my court." Because he smiled at her, Joanna smiled back at him. She gave him her hand, when they had reached the door of her car—the door held open by the wondering-eyed chauffeur. Brandon asked if he might give her directions, "where to go" to the driver.

"Tell him to drive around in a circle till I make up my mind," she ordered. As they drove away Joanna felt again that burning at the back of her neck. She knew Brandon was standing at the curb watching her car disappear.

And then began the readjustments of Joanna, around whom everything swam in a hodge podge. The driver, his anticipations illumined by the prospect of that suggested call "after ten," boldly stopped the car when they had turned into a cross street, got down from his seat, and put his head into the door.

"How about it, kid," he inquired in his most friendly and confidential way. "What did they put you up against?"

Joanna nodded at him, brightly. "Oh, a lot of things. This, for example." She had to show that bag full of bank notes, hundred and five hundred dollar bills, to somebody; and to somebody who would share her wonders. As well the chauffeur, who had at least put his telephone number at her disposal, as anyone else.

The man's eyes widened. From the bag, which she held open for him to look into, he looked up into her face—into the face which had returned much of the alertness, much of the taunting challenge, that had made it a baffling ornament to the silk counter. But the man didn't smile with her. Instead, he stiffened into something of the attitude with which he met his employer, the "Old Man."

(To be continued)

TO WOMEN OF MIDDLE AGE

Mrs. Wilson's Experience a Guide to Women Passing through the Change of Life

Hamilton, Ontario.—"I have taken several bottles of Lydia E. Pinkham's Vegetable Compound and I cannot speak too highly of it as I was at the Change of Life and was all run-down and had no appetite. I was very weak and sick, and the pains in my back were so bad I could hardly move. I got very sad at times and thought I had not a friend on earth. I did not care if I lived or died. I was very nervous, too, and did not go out very much. A friend advised me to try a bottle of Lydia E. Pinkham's Vegetable Compound, so I did. I am a farmer's wife, and always worked hard until lately, and was in bed for two months. I began to feel like a new woman after the first bottle and I recommend it with great success, also Lydia E. Pinkham's Liver Pills. I am willing to answer letters from women asking about your medicines, as I cannot speak too highly of them."—Mrs. EMMA WILSON, 471 Wilson Street, Hamilton, Ontario.

Sold by druggists everywhere. C

CUTICURA HEALS ECZEMA IN RASH

On Scalp, Later on Limbs. Caused Much Suffering.

"I had eczema which made its appearance on my scalp in a rash. It itched terribly and when I scratched it, blisters broke out. Later the eczema broke out on my limbs, which were badly swollen and very red. It kept me awake at night and caused much pain and suffering. When I washed or went near the hot stove it was very painful.

"I read an advertisement for Cuticura Soap and Ointment and sent for a free sample. I purchased more and in two or three months I was completely healed." (Signed) Mrs. Emma C. Gibson, R. 1, Box 71, Island Pond, Vt., Oct. 26, 1925.

Use Cuticura for all toilet purposes.

Sample Each Free by Mail. Address Canadian Depot: "Stenhouse, Ltd., Montreal." Price, Soap 25c. Ointment 25 and 50c. Talcum 25c. Cuticura Shaving Stick 25c.

PAIN.

Pain, no matter where located, will be eased by applying Minard's. May be taken either internally or externally.

MINARD'S "KING OF PAIN" LINIMENT

Most Expensive Joke

Believed to Have Cost Lord Birkenhead a Fortune

Lord Birkenhead, secretary for India, is credited by the English newspapers with having made the most expensive joke in history.

Birkenhead was once a great friend of Sir Robert Houston, the wealthy shipowner, who died recently at his home on the Island of Jersey, and Sir Robert was said to have made a will leaving the bulk of his fortune, estimated as high as £7,000,000 to Birkenhead. The Houston will, which has been probated, however, makes the widow the chief beneficiary, and the papers recall Birkenhead's joke.

When serving as a member of the House of Commons, Sir Robert, in spite of his advanced age, always kept his beard a glorious blackish-blue color. One day he made an ultra-Conservative speech, which displeased Lord Birkenhead, who in private conversation, referred to him as "the only genuine 'dye-hard.'"

It was the this play on the "die-hard," which is applied to the ultra Conservatives, the newspapers believe, that kept Birkenhad from sharing largely in the Houston fortune.

Little Helps For This Week

Whatsoever thy hand findeth to do, do it with thy might.—Eccl. ix., 10.

Do the work that's nearest,
Though it's dull at whiles,
Helping when we meet them
Lame dogs over stiles.

—Charles Kingsley.

Few are needed to do the out-of-the way tasks which startle the world, and one may be most useful just doing common-place duties, and leaving the issue with God. And when it is all over, and our feet will run no more, and our hands are helpless, and we have scarcely strength to murmur a last prayer, then we shall see that instead of needing a larger field we have left untilled many corners of our single acre and that none of it is fit for our Master's eye were it not for the softening shadow of the Cross.—George MacDonald.

An Indication Of Health

Clear Blue Eye Shows Perfect Physical Condition Says Washington Doctor

Clear blue eyes are the best, for they indicate health, in the opinion of Dr. J. D. Levine, of Washington, D.C. Babies and most animals are born with blue eyes, and the color changes, because of some inherited trouble, he said in a lecture here.

The clear blue eye with a silken finish is an indication of perfect physical condition, he said, pointing out that sailors who live outdoors on meagre diets, and the "old country" Irish and the Scandinavian peoples, who live healthy lives, are usually blue-eyed.

Corns cripple the feet and make walking a torture, yet sure relief in the shape of Holloway's Corn Remover is within reach of all.

The Gentle Comeback

At a meeting of directors one man called his opponent an ass. This was, of course, unpardonable and had to be withdrawn.

"Well," said the aggressor, "I'll withdraw what I said, but I still insist that my opponent is out of order."

"How am I out of order," cried the other.

"Probably a veterinary surgeon could tell you," replied the aggressor.

Athens had 400,000 slaves to 100,000 free citizens.

Love makes time fly and time frequently makes love fly.

Minard's Liniment for burns

That delicious flavor of fresh mint gives a new thrill to every bite. Wrigley's is good and good for you.

High in Food Value; Low in Cost

Ask Your Grocer for our Famous Sardine Cook Book. It is FREE.

Need Auto Armistice Day

"More Americans have been killed by automobiles since the World War than were killed in the war. The death list is 223,500. Last year 24,000 were killed, or 2.5 per cent. more than in 1924. When are we going to have an auto armistice day? Already the auto death roll is increasing."—Salem (Mass.) News.

NO MEDICINE LIKE BABY'S OWN TABLETS

For Either the Newborn Babe or the Growing Child

There is no other medicine to equal Baby's Own Tablets for little ones—whether it be for the newborn babe or the growing child the Tablets always do good. They are absolutely free from opiates or other harmful drugs and the mother can always feel safe in using them.

Concerning the Tablets, Mrs. John Armour, R.R. 1, South Monaghan, Ont., says:—"We have three fine, healthy children, to whom, when a medicine is needed we have given only Baby's Own Tablets. The Tablets are the best medicine you can keep in any home where there are young children."

Baby's Own Tablets are a mild but thorough laxative—which regulate the stomach and bowels; banish constipation and indigestion; break up colds and simple fever and make teething easy. They are sold by medicine dealers or direct by mail at 25 cents a box from The Dr. Williams' Medicine Co., Brockville, Ont.

"There, Monsieur, you see the famous statue of liberty."

"Ah, I see, in America you 'ave adopt the custom of France to erect the statue to your illustrious dead."

A Real Asthma Relief. Dr. J. D. Kellogg's Asthma Remedy has never been advertised by extravagant statements. Its claims are conservative indeed, when judged by the benefits which it performs. Expect real relief and permanent bnefits when you buy this remedy and you will not have cause for disappointment. It gives permanent relief in many cases where other so called remedies have utterly failed.

Operated like an automobile self-starter, a jack has been invested for raising and lowering cars.

Don't lose all your energy waiting for rich relatives to die.

LEG SORES

ARE CURABLE. If you suffer from Leg Sores or Varicose Ulcers, I will send you ABSOLUTELY FREE a copy of my famous book that tells how to be rid of these troubles for all time by using my remarkable painless treatment. It is different from anything you ever heard of, and the result of over 35 years specializing. Simply send your name and address to Dr. H. J. WHITTIER, Suite 29, 421 East 11th Street, Kansas City, Mo.

BAKERS' OVENS—Write for catalogue and list of used ovens. Hubbard Oven Company, 1100 Queen West, Toronto.

THE NEW FRENCH REMEDY. No. 1 THERAPION No. 2 No. 3
No. 1 for Bladder Catarrh, No. 2 for Blood & Skin Diseases. No. 3 for Chronic Weaknesses
Sold by leading Chemists, or remit mail from Dr. L. Lesche & Co. Haverstock Rd. N.W.5. London

Grand Theatre Fri.-Sat., June 25-26

Douglas Fairbanks in The THIEF of BAGDAD

Have you ever seen a Magic Rug soar above the city bearing a Thief and a Princess?

Have you ever seen a white horse with wings fly through the clouds?

Have you ever seen Magic ropes, live dragons and bats as big as elephants?

Have you ever seen an "invisible" cloak?

This beautiful story of romance and adventure abounds in happenings of astounding and unbelievable magic.

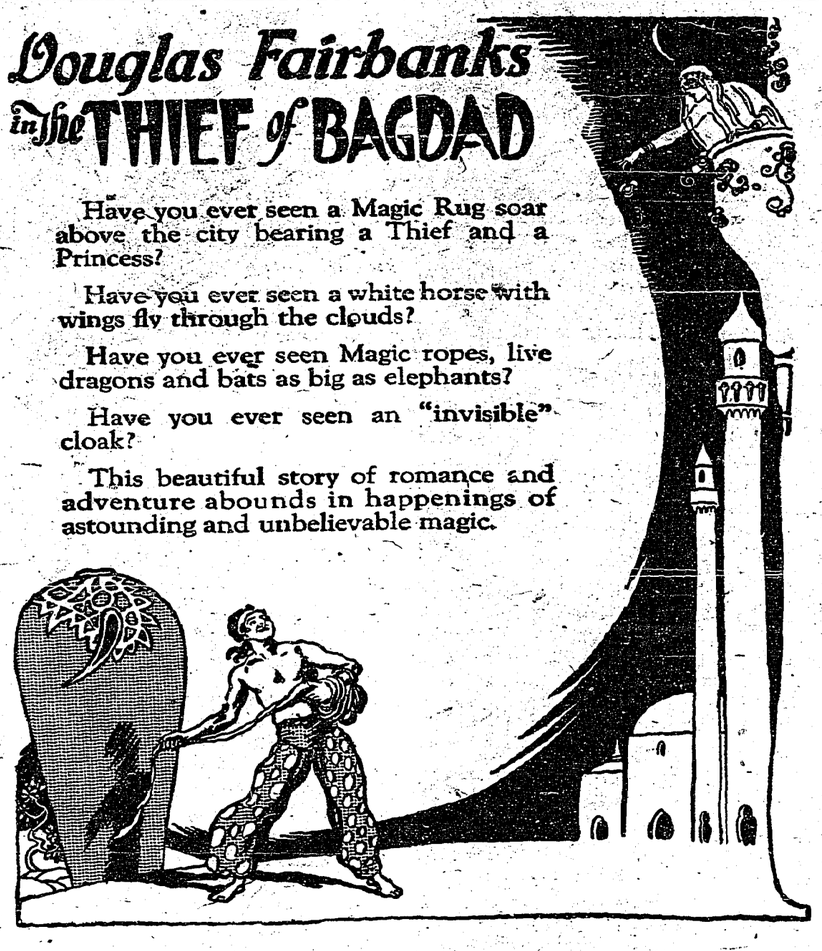

REGULAR PRICES

Prevent Forest Fires

YOU CAN HELP!

B.C. FOREST SERVICE

WANTED—Will pay tob cash price for hens wieghing not less than 5 pound; also ducks. Dong Barney, Pacific Restaurant. Creston.

Lurcot Hosiery

Pure Silk Re-Inforced Hose made from Art Silk reinforced with Art Silk, run stop, 20 inch boot, sizes 8½ to 10.

Sandlewood
Windsor Tan
French Nude
Bran
Peach
Gun Metal
Black
Pongee
Grey
White
Brown
Asst.
Mauve Toupe
Sunburn

Price—$1.25 pair

V. MAWSON

Local and Personal

The Presbyterian Ladies' Aid have the 8th of July booked for a lawn social.

WANTED—Dressmaking at home, fit and finish guaranteed. Mrs. Sherwood, Creston.

FOR SALE—Vega cream separator, almost new, two-cow capacity, $15. F. K. Smith, Creston.

CHURN FOR SALE—Barrel churn, suitable for one or two cows, $5. Victor Carr Creston.

COW FOR SALE—Holetein, T B tested, gives 20 quarts of milk per day. Mrs. R. Dalbom, Wynndel.

WANTED—Strawberries, Cherries, other small fruits and Apples. Mc Keown & Coulter, Fernie, B.C.

T. Lytle, jeweler, is back at his ranch at Crawford Bay, and his shop will be closed for the next few weeks.

The topic of the address on Sunday evening at Christ Chuch will be the fourth of the fruit of the spirit, "Long Suffering."

According to the Daily News the Creston L.O.L. is one of a dozen lodges that will celebrate the Glorious Twelfth in Nelson.

Mrs. W. B. Martin and family left on Wednesday for Vancouver where they have taken a furnished house and will remain for the next two months.

Mr. and Mrs. Jach Bevan and daughter of Spokane, were visitors here a few days last week, the guest of Mr. and Mrs. R. S. Bevan.

COW FOR SALE—Shorthorn-Holstein 5 years old, fresh one month, guaranteed good milker, $75. Mrs. Guy Constable (Alice Siding), Creston.

HORSES FOR SALE—Going cheap two teams of work horses or will sell singly if desired, good for road or saddle. F. N. Thompson, Lister.

A work train is operating between Creston and Kitchener distributing about a dozen cars of ties that will be used for track repair this season.

C. O. Rodgers and Major Mallandaine are Nelson visitors this week attending the sessions of the Associated Boards of Trade of Eastern B.C.

COWS FOR SALE—Two milch cows, Holstein-Shorthorn, 7 years old. Both cows freshen soon. Also Shorthorn heifer. E. Nouguier, Canyon.

FOR SALE—One hay loader, several Massey-Harris mowers, thresher's tank pump, single mattress, new; carpet sweeper, cook stove. C. Blair, Canyon.

Thursday next is Dominion Day—a statutory holiday, and all places of business in town will be closed. On that day 2-cent postage again becomes effective.

The weather is warming up again this week after the rainy spell that obtained most of last week, and accounted for a welcome rainfall of almost an inch.

Principal Fleming of Creston High School got away on Wednesday to spend the summer vacation at his home in Vancouver. He went via Lethbridge, Alberta.

Creston public school closes for the midsummer vacation this afternoon, and tomorrow will see all of the teachers off to coast points for the two months' holiday.

TEAM HORSES WANTED—Will buy a good, serviceable team, about 2200 or 2400 lbs., not more than 8 years old. Will also buy a good strong democrat. Geo. Jacks, Camp Lister.

Miss Evelyn Hurry, who has been attending Normal School at Victoria the past term, arrived home on Saturday. She passed all the examinations with creditable standing.

Jas. McNicholas of Fernie was a weekend visitor with A. E. Davies. He is looking over the farms in the Lister area, and is likely to purchase and reside there in future.

Mrs. Cotterill is home from Nelson, where she has been for a few weeks with Mrs. Garland, whose health has greatly improved, though not yet feeling quite her oldtime self.

A donation of $25 from Wm. K. Esling, M.P. for West Kootenay, to Creston's fall fair, will be devoted to prizes in a boys' and girls' class, in which cooking will be featured.

Manager Rodgers announces that regular prices will prevail at the Grand tonight and Saturday for the showing of the big Douglas Fairbanks special, "The Thief of Bagdad." This is movie value indeed, and none should miss this picture.

Second-hand FORD TRUCKS FOR SALE.
Also Second-hand FORD LIGHT DELIVERY.

New CHEVROLET Prices

As a result of the reductions in the Tariff the prices on Chevrolets have been reduced to the following:

Roadster and Touring	$ 875	*Landau*	$1242
Coupe and Coach	1062	*Commercial Chassis*	668
Sedan	1182	*Utility Express, 1-ton*	928

PREMIER GARAGE
PALMER & MAXWELL
SERVICE ON ANYTHING OPERATED BY GASOLINE

ALWAYS FIRST!
Ice Cream Wafers — — — 5c. each
Try one today.

KODAK DAYS
FILMS! SUPPLIES! FINISHING!
Films for finishing brought in to-day will be ready next day at 5 o'clock. Work guaranteed.

MOSQUITO POWDER. KATZOL STICKS. FLY TOX

CRESTON DRUG & BOOK STORE
GEO. H. KELLY

SUGAR. SALT ROLLED OATS, &c.

No Machine will run long Without Effective Lubrication

And a lot of Oil and Grease can be bought for the cost of one repair.

We can supply all your needs in Oil and Grease

High grade Gas by the drum or gallon.

FARMERS' SUPPLY DEPOT

Specially Blended Tea

Which we were able to procure for our trade, will satisfy you. This particular brand is carefully graded and selected, and is truly a quality of rich flavor. It makes a heavy, rich drink, and has a deep amber color. Do not fail to try a package of this Tea at a medium price —SEVENTY CENTS A POUND.

Dry Goods Groceries **S. A. SPEERS** Furniture Hardware