93

Provincial Library apl 27

THE CRESTON REVIEW

VOL. XVIII. CRESTON, B. C., FRIDAY, JUNE 11, 1926 No. 17

Sirdar

C.P.R. Supt. T. R. Flett, with J. Robertson, B & B master, were here on an official visit last week, and tried out the trout and char fishing with considerable success on Friday.—

Mrs. T. Brondson and two children of Cranbrook are visitors here at present: with Mrs. Whiteside. Mr. Brondson is fireman on the yard engine.

Mr. and Mrs. Simister made the trip down from Creston by horse and buggy for a couple of days' visit with their daughters, Mesdames Martin and Whiteside, returning on Tuesday.

A. J. Ironsides C.P.R. master mechanic at Cranbrook was a visitor at Sirdar on Wednesday.

The B & B crew is now at work at McGillivray, according to foreman Sid McCabe and E. J. Brown, who were home for the weekend.

Geo. Jansen of Kuskanook went through on Tuesday to Creston where he was hoping to make the purchase of a couple of work horses.

Mrs. Brawn is spending the week at Wynndel, where she is the guest of Mrs. H. A. Bathie.

Dominic Lombardo left on Saturday for Spokane and according to announcement here is to be married on Sunday, June 13th, in that city to Miss Mary Barbara Fabiano. It is likely a company of the groom's friends at Sirdar will be going to Spokane at the end of this week for the happy event.

Wynndel

H. Shepherd and daughter, Edna, of Winnipeg, Man., arrived here on Saturday. The former is overseeing the picking and shipping of the berries on his place here.

Mr. and Mrs. W. Taylor of Spokane are on a visit here to the latter's sister, Mrs. G. Huscroft. They made the trip by auto, arriving on Monday.

The Doukhobor berry pickers have been arriving here for the past week, and Duck Creek has once more assumed its regular gay summer appearance.

H. Price of Winnipeg, Man., arrived on Monday to get his crop of berries picked and shipped.

Mr. Taylor of the Dominion Express Company is due to arrive this week to take charge of the express shipments of berries. He is accompanied by his two sons.

Mrs. R. Price and son of Riondel, who have been visiting her parents, Mr. and Mrs. Matt. Hagen, for the past week, left for their home on Tuesday.

Alice Siding orchestra are putting on a dance at the old schoolhouse on Saturday night.

The local baseball enthusiasts have fixed up a diamond on the meadows, across the channel at the hay road crossing, and are having practise games every other evening.

E. LaBarge, who has been in the Cranbrook hospital undergoing treatment for a very badly poisoned finger, returned to his home here for a week, coming back on Tuesday. He will be returning to the hospital for further treatment.

Co-Operative Fruit Growers Association commenced loading their first car of strawberries on Wednesday. With a continuance of the prevailing hot weather the berries will ripen with a rush.

Mr. and Mrs. Jas. Mower, who have been here for several years, left last week for Ontario, where they have purchased a farm: and intend to make their home in future.

Mr. and Mrs. Barr and party of Yahk were visitors here on Sunday, guests of Mr. and Mrs. R. Uri. They returned on Tuesday to stay the berry season on the R. Uri ranch.

Quite a crowd from here took in the big ball game at Creston Sunday; and were very much disappointed to see the locals so completely outclassed by Bonners Ferry.

Mr. and Mrs. John Rudd of San Francisco, Calif., arrived here by auto at the end of the week, on a visit with the former's parents, Mr. and Mrs. J. B. Rudd. This week they took father and mother with them on a motor trip over the Banff-Windermere highway, to return via Calgary, Alberta, and the Crows Nest.

Erickson

All records for early cherry shipping have been shattered this year. On Monday W. G. Littlejohn sent out two crates of Royal Annes in prime shape for marketing.

Postmaster Telford was a business visitor at Cranbrook the fore part of the week.

Frank Palmer made another business trip to Nelson this week.

Miss Philpott, who has been visiting with the Misses Kemp, left at the end of the week for Kaslo.

R. J. Long is looking for at least an average hay crop, and has just completed the erection of a new hay shed.

Erickson this week lost another of the popular members of the younger set in the marriage of Miss Stella McKelvey to Ron. Lidgate of Calgary, where they will reside, and to whom heartiest congratulations are extended.

D. H. Linn, who has been a resident in this section for the past three years, left at the end of the week for Lethbridge, Alberta, to join Mrs. Linn and family, and they will reside on the prairie in future.

Erickson is expecting a big invasion on Wednesday night when Trinity United Church Ladies' Aid are having a lawn social and sale of cooking at the home of Mrs. Geo. Cartwright

Frank Putman left on Friday for a few weeks visit with old friends in Nova Scotia, his first stopping point being Truro. It is almost 25 years since Frank was back east, and he will be staying until late in July. On his tour he will visit the Annapolis Valley to investigate fruit handling methods in that well known apple country.

A large company of Erickson ladies were guests of the Whirlwind Club on Saturday afternoon at the home of Mrs. R. J. Long at a miscellaneous shower given in honor of Miss May Littlejohn, whose marriage is announced for later in the month. The guest of honor was the recipient of many useful articles for the new home and a very pleasant social time was spent, brightened up by a couple of vocal solos by Mrs. Harold Langston of Lister, and piano solos by Mrs. Putman and Miss Jeanne Hall.

A June Wedding

A wedding of interest to a wide circle of friends in this district was solemnized at the home of Mrs. McKelvey on Monday morning, June 7th, when her only daughter, Stella, was united in marriage with Frank Ronald Lidgate, formerly of Creston, now of Calgary, Alberta. Rev. J. Herdman officiated, and the happy event was witnessed by just the immediate friends of the contracting parties, the home being prettily decorated for the occasion. Tht bride looked charming in a gown of peach georgette crepe with ostrich trimming, and lace, and carrying a boquet of carnations and snapdragon. She was attended by Miss Florence Wood, whilst Ray McKelvey, brother of the bride, supported the groom. Immediately after the ceremony the guests sat down to a sumptuous wedding breakfast, the four tier wedding cake centering the table, and later in the day Mr. and Mrs. Lidgate left by motor on the wedding trip to Banff and Lake Louise, the bride travelling in a costume of rosewood flat crepe with hat to match, their destination being Calgary, Alberta, where the groom has a lucrative position. Both the bride and groom are popular members of Creston's young set, and to them is extended best wishes for a long and happy wedded life.

Creston's School Report for May

Division I.—H. McLellan, Principal.

Proficiency: Grade 8—Arthur Couling, Mary Goodwin, Laura Holmes. Grade 7—Aileen Spratt, Jean McCreath, John Blinco.

Perfect attendance—John Blinco, Marion Collis, Arthur Couling, Lettie Couling, Mary Goodwin, Alex Henderson, Laura Holmes, Jessie Learmodth, Charles Moore, Harry Miller, Hirell Miller, Jean McCreath, Madeleine Moore, Richard Randall, Percy Robinson, Harold Speers, Aileen Spratt, Doro Spratt, Lillian Trevelyan, Frank Crawford.

Division II.—Miss Vickers, Teacher.

Grade 6—Proficiency, Theodore Appelt. Improvement, Beryl Nichols. Writing—Hazel Hopwood. Grade 5—Proficiency, Margaret Blinco. Improvement, Tom Crawford. Writing, Marguerite Ferguson.

Perfect attendance—Fred Alderson, Billie Bayle, Margaret Blinco, Marion Burnett, Earl Christie, Lyda Christie, Tom Crawford, Minnie Downes, Marguerite Ferguson, Jean Fisher, Jean Henderson, Joan Hilton, Hazel Hopwood, Marjorie Leartomonth Edith Lewis, Frances Lewis, Mary Maione, Frank Morrow, Beryl Nichols, Faye Pendry, Evelyn Short, Clematine Marshall, Dorothy Marshall.

Division 3—Miss Wade, Teacher.

Grade 5b—Proficiency, David Appelt, Herbert Couling, Roland Miller. Writing improvement, Jack Gibbs and Andrew Miller equal. General improvement, Frances Moore. Grade 4a—Proficiency, Sarah Quinn, Gordon Reinwald, Arthur Nichols. Writing improvement, Jay Blair. General improvement, Arthur Nichols.

Perfect attendance—Hubert Beninger, Herbert Couling, Herbert Dodd, Jack Gibbs, Bert Hendy, Jim Downes, Frances Lewis, Hesper Lewis, Roland Miller, Frances Moore, Arthur Nichols, Sarah Quinn, Allan Speers, Alan Staples, Gordon Reinwald, Philip Van Slatte, Jack Young, David Appelt, Mabel Johnson.

Division IV.—Miss Holmes, Teacher.

Grade 3, Senior—Proficiency, Daisy Trevelyan. Improvement, Norma Marshall. Writing improvement, Ruth Appelt. Grade 3, Junior—Proficiency, Margaret Burnett. Improvement, Douglas Alderson. Writing improvement, Billy Ferguson. Grade 3 Senior—Proficiency, Eleanor Spratt. Improvement, Lloyd McLaren. Writing improvement, Dorothy Collis.

Perfect attendance—Douglas Alderson, Doris Bayle, Raymond Bevan, Margarit Burnett, Clarence Embree, Billy Ferguson, Sydney Fisher, Hughena McCreath, Harold McLaren, Lloyd McLaren, Margaret Miller, Molly Moore, Jane Ross, Eleanor Spratt, Daisy Trevelyan, Clifford York, Morma Marshall, Ruth Appelt.

Division V.—Miss Hardy, Teacher.

Grade 2, Junior—Proficiency, Stuart Spiers, Charlie Taylor, George Dodd. Writing, Gladys Davies. Improvement, Aileen Klingensmith. Grade 1, Senior—Proficiency, Luther Appelt, Irving Ferguson, Ellen Jensen. Writing, Ellen Jensen. Improvement, Richard Trevelyan. Receiving Class—George Crawford, Maria Ross.

Perfect attendance—Morley Burnett Gladys Davies, Ruth Gibbs, Stuart Hilton, Ellen Jensen, Emmet Johnson, Douglas McLauchlin, Rachel Morrow, Jack Ross, Maud Ross, Madeline Romano, Luther Appelt.

EVENING

Lawn Social!

Trinity United Church Ladies' Aid announce a Lawn Social with

Sale of Home Cooking Candy, Ice Cream

at

Geo. Cartwright's Erickson

Wed., June 16

7 to 10 p.m.

TEA WILL BE SERVED

FREE AUTO SERVICE—Cars leave Creston Post-office corner every few minutes, starting 7 p.m.

Lister

Walter Edwards is a visitor at Klockmann at present, leaving for that point on Sunday.

Harry Denichuk left a few days ago for Seattle, Wash., where he expects to be remaining for some time, having secured a job with his brother, Kin., who resides in that city.

Albert and Fred Tedford and Geo. Hurry, are now at Wynndel, where the sawmill has commenced operations.

The Lister Junior baseball team fared rather badly in their baseball match at Canyon on Saturday afternoon, coming out on the short end of 31 to 17 score.

Mrs. Geo. Jacks and Mrs. Knott Knott were at Creston for the weekend; visiting with Mrs. Hare.

Mrs. Dalbridge left at the first of the week for Wynndel, where she will be remaining throughout the strawberry season.

Col. Lister got back on Wednesday from his trip to Victoria, where he was conferring with government officials on the Lister lands revaluation. He will probably report on all matters coming to the fore at the conference at a settlers' meeting to be held in a few days.

Canyon City

John Anderson was a motor visitor to the Continental mine at Klockmann one day last week, taking up a couple of workmen.

Canyon had first Church of England service in several years on Sunday afternoon last, when Rev. S. Newby of Christ Church, Creston, officiated.

Canyon local of the United Farmers had the June meeting on Saturday night. $5 was voted to assist the 1926 fall fair at Creston but the members refused to consider giving any monetary assistance to the baseball club.

Saturday was a red letter day in Canyon baseball circles—the home school nine chalking up its first win in two seasons, by beating the Lister-Huscroft school team by a score of 31 to 17, with Ted Clark and Myles Hurl doing the battery work for Canyon, and Geo. Niblow umpiring to the satisfaction of all. Cliff. Vance is in charge of the team this year, which shows decided improvement over 1925. The losers will be back again on Saturday for another clash with the locals.

Wins 'Happiest Baby' Prize

Mrs. Stanley Patterson war pleasantly surprised on Wednerday when on opening the mail to find a cheque for $10 from the T. Eaton Company, Winnipeg, Man., with an accompanying letter notifying that it was first prize money in the firm's happy baby contest for the month of May, and had been won by Phyllis, the three year old daughter of Mr. and Mrs. Patterson, in a photographic competition open to the four western provinces. The surprise was all the more agreeable in that Phyllis' photo had not been entered in the contest—one of the employee's of the firm's amateur developing department spotting the picture in the course of his work and took the liberty of submitting it to the competition judges. Mrs. Patterson has loaned the firm the negative and the Creston girl's enlarged photo will be a competitor for the grand prize to be awarded for the best of the monthly prize winners for the year.

Card of Thanks

W. O. Davis of Kitchener takes this means of expressing his sincere appreciation of the flowers, the sympathy, and the many kindnesses shown him in his recent bereavement.

Kitchener

E. W. Thomas of the Continental Lumber & Pole Company, Limited, made a business trip to Creston on Friday, coming back on Saturday.

Mrs. Andy Lovestrom and children, Agnes and Maisie, of Creston, came up on Monday on a visit with Mr. and Mrs. Omer Geroux.

Mr. and Mrs. Walter Walby and Alex. Mennie motored to Creston on Saturday evening for the picture show.

Miss Alma Desaulnier, Miss Rendall, Harvey Joyce and E. B. McFarlane motored to Cranbrook on Friday, returning on Saturday, combining business with pleasure.

Yahk played Kitchener baseball nine at Kitchener on Sunday, in which the locals put up a very disappointing game, the score being 20 to 2 in favor of Yahk. We wish the boys better luck next time.

Miss Alma Desaulniers left for her home at Moyie after spending a month with Mr. and Mrs. B. Johnson of the Kitchener Hotel.

George Wickholm left here last week to work on the Wickholm ranch at Canyon, the strawberry harvest now being under way.

Alf. Speaker and Jack McComb were Kitchener representatives at the Creston-Bonners Ferry ball game at Creston on Sunday.

Mr. and Mrs. Carl Anderson, Mr. McNair and Douglas McLaughlin took in the Chautauqua at Creston on Wednesday last.

Mrs. Joe Langlois of the Russell Hotel made a business trip to Nelson on Monday, getting back on Wednesday.

A dance was held in Hunt's Hall on Saturday night, under baseball club auspices. Alice Siding orchestra furnished the music, and the largest crowd of the season was present from Creston, Porthill, Erickson, and Canyon, and we hope our next dance, which is on June 19th, will have the same large turnout.

Mrs. Eric Anderson of Lumberton and a party of friends motored up on Thursday, and spent the day with Mr. and Mrs. B. Johnson.

E. W. Webster, the Swift Company man, with Alex. Derby of Cranbrook, were here on business, Thursday. Bert Sang of Cameron & Sang, Cranbrook, was also a business caller on Thursday.

Provincial police H. McLaren of Creston was here on a business call on Saturday.

Mrs. Dan McDonlad spent Chautauqua week at Creston, the guest of her mother, Mrs. Lytle.

Kitchener was plunged into deepest mourning on Tuesday last when the news spread of the death of Mrs. W O. Davis, who passed away about noon that day in her 57th year, the end coming after an illness that lasted almost six months. Deceased, who came to British Columbia from the prairie, has resided at Kitchener for about five years, coming with her husband from Creston. The funeral took place on Thursday to the Creston cemetery, the last sad rites at the home and the grave being performed by Rev. J. Herdman of Trinity United Church, Creston, assisted by the local United Church pastor, F. R. Harback, with Messrs. H. Spence, B. Johnson, E. McGonegal, R. Joyce, E. Blair and C. Bush officiating as pallbearers. In addition to the large concourse of friends on hand to pay a last tribute of respect, further evidence of the friendship for the deceased was shown in the floral remembrances from Mr. Davis, Mr. and Mrs. O. Bush, Mr. Devlin, Mr. and Mrs. Howard, Mr. and Mrs. B. Johnson and family, Mr. and Mrs. Beninger, Mr. and Mrs. A. Wickholm, Mr. and Mrs. Thomas, Mr and Mrs. McGonegal, Vera and Hazel; Mr. and Mrs. Ragotte, Mrs. Walby, Mrs. Anderson, Mr. and Mrs. Dan Spiers, Mr. and Mrs. Dan McDonald. In the loss of a devoted life partner Mr. Davis has the sympathy of the entire community.

RED ROSE TEA
"is good tea"
You've been intending to try Red Rose sometime. Why not now?
76.

Canada's Mineral Wealth

Canada appears to be on the eve of a very marked development of the natural resources in minerals which it is well known the Dominion has in abundance but the development of which have, for a variety of reasons, been neglected. In this new era of activity in making these resources available for use, every section of the Dominion will, apparently, have a part, although the most noticeable activity will prevail in Quebec, Ontario and Manitoba.

In Quebec, one of the largest schemes of hydro-electrical development in the world is to be carried out on the Saguenay River by United States capitalists. It is predicted that ultimately this development will rival the huge undertakings of the Ontario Hydro-Electric Commission at Niagara, creating additional hundreds of thousands of horsepower. A huge aluminum manufacturing plant is to be erected, with the result that an entirely new city will arise in the ancient province.

During the past year or two Ontario has been steadily forging to the front as one of the world's greatest gold producers, and 1925 proved to be a record year in this respect. Now with the rush into the newly discovered Red Lake district, and a great awakening of interest in the mineral resources of the province, and increased prospecting, the probabilities of a further substantial increase in production and of the ascertained mineral wealth of the province are exceedingly bright.

Some of the most encouraging features of the situation are, however, in Manitoba. At long last, a large sum of money is available for development of the famous Flin Flon area. There is in immediate prospect a $12,000,000 investment of a mining property with nearly $200,000,000 of gold, zinc and copper in sight, including the establishment of a smelter, thus making possible the development of other mines in the same district, many of which are said to outrival the Flin Flon in richness of ore. The Government and Legislature of Manitoba are co-operating in the matter of providing necessary railway facilities through the construction of a new line from the Hudson Bay Railway to the Flin Flon mine. A Bill to incorporate the railway has already passed second reading in the Legislature.

In both Alberta and Saskatchewan increased interest is being taken in the discovery and development of promising oil-bearing properties, and while many of these are still of unknown value, geologists are convinced that oil will ultimately be found in both provinces in large and paying quantities. Furthermore, it is absolutely certain that to a greater extent than ever before the huge coal deposits in these two provinces will be utilized to meet Canadian demands and make the Dominion less dependent than formerly on foreign fuel supplies.

These developments are all highly gratifying from a national standpoint. As has been urged repeatedly in this column, it is only through the development of its nautral resources that Canada can prosper, secure much needed population, provide increased traffic for its large railway mileage, and ultimately pay off its heavy war debt. Every sound scheme of development is to be welcomed and encouraged.

At the same time a note of warning to the general public is in order. Gold and other mineral discoveries have in them an element of romance, they capture the imagination of people, and arouse great enthusiasms. Men without any scruples take advantage of the resulting excitement, organize paper companies, issue glowing statements and prospectus, promising to make all who invest rich overnight. They never tell of the many who have invested and lost, but recite the stories of the few who have made fortunes out of a paltry sum.

This is a time, therefore, for people to be on their guard against the smooth tongued salesmen of mining stocks and options. Unquestionably there are good and sound investments to be made, but before risking any money people should make the most careful inquiry into the merits of the proposition submitted to them and investigate it fully. There are avenues open through which responsible reports can be obtained, and advantage should be taken of these before any money is paid over, or any undertakings signed. As a rule, any proved mineral property can obtain the capital desired for its development; it is the wild-catter who through sensational advertisements goes out to catch the unwary and gullible, offering one dollar stock for five and ten cents. If it was worth a dollar, that is the price that would be demanded. The strong probability is that it is not worth five cents, or anything.

Canadians should wholeheartedly welcome and encourage all legitimate prospecting and development of the Dominion's mineral wealth, but, not only for their own sake as individuals, but for the good name and sound progress of Canada itself, should frown down upon and have absolutely nothing whatever to do with the professional mine wild-catter who knows little about mining or minerals, and whose operations serve to "under mine" confidence in Canada and retard its development and progress.

Her Nerves Were "All Broken Up" She Could Not Sleep

Mrs. David Gallougher, 87 Lyndhurst Ave., Hamilton, Ont., writes:—"My nerves were all broken up and I could not sleep at night, and I would have to get up out of bed and walk the floor for hours at a time.

After Using a Box of

MILBURN'S HEART AND NERVE PILLS

I Began To Feel Much Better, and after using a few more boxes I could enjoy my rest as well as ever I could."

H. & N. Pills have been on the market for the past 32 years; your nearest druggist sells them; put up only by The T. Milburn Co., Limited, Toronto, Ont.

McKim's Directory Of Canadian Publications

Reliable Source of Information is Available For the Public

A. McKim Limited, Canada's largest advertising agency, has just issued the 1926 Edition of McKim's Directory of Canadian publications. This is the nineteenth edition, the first issue having appeared in 1892, and each succeeding number has shown an improvemen tover the previous one. This publication is generally accepted as a reliable source of information on Canadian publications and as well is regularly consulted for geographical and statistical particulars. Each year sees changes in the Canadian publishing field and as far as possible these changes are accurately indicated in each issue.

Some savages of South America treat their wounds by the scientific process of exposing them to sunlight.

Minard's Liniment used by physicians

Oppose Attempt To Scale Mount Everest

Priests of Tibet Have Closed Road to All Expeditions

According to a recent dispatch from London, the Dalai Lama of Tibet has finally closed Mount Everest against further attempts to gain its peak, the highest point on the world's surface. This means that Tibetan ruling authorities have reverted to their older policy of exclusion. It had been temporarily abandoned when sanction was given for the previous British expeditions, permission being granted after friendly pressure had been brought to bear by the Indian Government, and that recourse would no doubt have been again made had it been desired. But Captain J. B. L. Noel, the British army officer, who acted as official photographer to the expeditions of 1922 and 1924 is frankly skeptical on the point. In his report he states:

The priests who govern that part of Tibet are now definitely opposed to expeditions up the mountain. They don't like the loss of life that so often occurs, and they cannot understand why we want to reach the top. Neither the sporting spirit nor the curiosity of geologists, botantists and zoologists is comprehensible to them. They think that we have some ulterior motive which we will not disclose. A hunt for treasure, for example.

MUCH SUFFERING FOLLOWS INFLUENZA

Health Can Only Be Restored Through the Use of a Blood-Making Tonic

An epidemic of influenza, such as is now prevalent in many parts of Canada, always leaves widespread suffering in its wake. The disease itself is dangerous, but the danger is seldom over when the characteristic symptoms of the trouble have passed. There is left behind depression of spirits, weakened vital powers, thin blood, impaired digestion and oversensitive nerves. Men and women who were robust before stricken with influenza find their bodies racked with pain previously unknown to them. This is due to an abnormal thinning of the blood and leaves the system an easy prey to other serious troubles. This is the time when the convalescent from influenza should build up the blood with a reliable blood-making tonic such as Dr. Williams' Pink Pills. When the blood regains its rich red quality the nerves recover their strength and the organs of the body function naturally and the dangerous, depressing after-effects of influenza disappear. Proof of the undoubted value of Dr. Williams' Pink Pills as a blood-builder and nerve tonic is shown by the case of Mrs. R. O. Stromberg, Cobalt, Ont., who says:—"I had a very severe attack of grippe, or influenza, which confined me to my bed for a week. On getting up again I did not recover my usual strength. I was very weak, had a severe pain in my head, and a constant backache. I had to get a woman to do my work for me as I had neither the strength nor the energy to do anything. At this stage, remembering the great benefit I had through Dr. Williams' Pink Pills in girlhood, I began taking this medicine, and soon my strength began to return. I am now able to do all my own work again, and take care of my baby boy. I am very grateful for what the pills have done for me, and hope my experience will be of benefit to some other sufferer."

If you need a blood-building tonic begin taking Dr. Williams' Pink Pills to-day. Sold by all medicine dealers or sent by mail at 50c a box by writing The Dr. Williams' Medicine Co., Brockville, Ont.

Coal Production Increased

Total coal production for 1925 in Alberta was 5,883,394 tons, an increase of 679,000 tons over 1924, according to the report of the provincial mines branch. The report also shows that 1,148 tons of tar sands were taken from the McMurray field.

Asthma Cannot Last when the greatest of all asthma specifics is used. Dr. J. D. Kellogg's Asthma Remedy assuredly deserves this exalted title. It has to its credit thousands of cases which other preparations had failed to benefit. It brings help to even the most severe cases and brings the patient to a condition of blessed relief. Surely suffering from asthma is needless when a remedy like this is so easily secured.

Construction engineers have found that men and women weigh twice as much when excited as when sitting quietly.

MURINE Keeps EYES Clear, Bright and Beautiful
Write Murine Co., Chicago, for Eye Care Book

We want you to make this test

We want every weak, puny, fagged-out man and woman in America to make this test: buy one bottle of Tanlac at your druggist's, take it according to directions for one week and see how quickly you get started back to full strength and vigor.

We know what we are talking about. Tanlac has helped millions. In our files are more than 100,000 letters of praise from grateful users.

Don't confuse Tanlac with ordinary patent nostrums. It is Nature's own tonic and builder, compounded from roots, barks, and herbs that we gather at great expense from the four corners of the earth

Tanlac goes straight to the seat of your trouble; cleanses and purifies the blood stream; puts your digestion in proper shape. First thing you know you have an appetite like a starved child. You rest at night and your whole body begins to feel the stir of strength and energy.

Don't you be discouraged. Don't put off testing Tanlac another day. Get a bottle now and in a week you should notice signs of real improvement. Then you will feel like your old self again. Take Tanlac Vegetable Pills for constipation.

Thanks Tanlac for Renewed Health

"My gratitude to Tanlac is unbounded Splitting headaches, nervous indigestion and insomnia shattered my health. I lost the ability to rest quietly, day or night. Now my nerves are steady, appetite keen and I enjoy life as of old."

Henry Sholer
173 Edinburgh St.
Peterboro, Ont.

Hawaiian Mermaid Sets New Swimming Mark

Miss Marichen Wehslau, famous Hawaiian swimmer, of Honolulu, photographed at the Crystal Gardens, Victoria, where she recently wrested Canadian swimming honors from Miss Hazel Kesler, of Winnipeg, in the 220-yard indoor swimming competition, making the distance in 2.52 2-5, the previous record for Canada being 3.15 2-5 made by Miss Kesler, at Winnipeg, in 1923. Since the opening of the Crystal Gardens by the Canadian Pacific Railway last season, this is the second time that swimming records have been broken in its 150-foot tank. Just a few months ago the famous Johnny Weissmuller and Conrad Milo, of the Illinois Athletic Club of Chicago, made new world's records there, bringing the attention of swimmers everywhere to this already well-known sea-water tank on the British Columbia coast.

"Mummy, isn't that monkey like Grandpa?"

"Hush, darling! You mustn't say things like that-"

"But the monkey can't understand can he mummy?"

Ringling Brothers began their circus career by showing a goat called Billy Rainbow at an admission charge of one cent.

Minard's Liniment for sore throat

Frenchman Will Try Trans-Atlantic Flight

Famous Ace Plans To Compete For $25,000 Prize

It is reported that Captain Fonck, the famous "Ace of aces," intends to compete in the $25,000 prize for a direct New York-Paris flight. He will make the attempt during the month of May, using an American plane with three engines of French manufacture developing 400 horsepower. The airman will take off from Central Park and land in the Bois de Boulogne in Paris.

Captain Fonck said it might be a bit premature to make any too definite statements concerning the details of the flight, which might well be modified before the attempt finally is made.

"It is a big job to undertake to fly a distance of 6,000 kilometers," he said. "It cannot be carried out without the most careful perparation in every smallest detail." But the famous airman expressed confidence the project would sooner or later become an established fact and the two capitals linked together by air.

An Oil without Alcohol.—Some oils and many medicines have alcohol as a prominent ingredient. A judicious mingling of six essential oils compose Dr. Thomas' Eclectric Oil, and there is no alcohol in it, so that its effects are lasting.

Taking Squeak Out Of Shoes

The Boot Trade Research Association at Northampton, Eng., has announced discovery of a treatment for preventing patent leather shoes from cracking. A new method of taking the squeak out of footwear also has been found.

Mrs. Robert Vyse

—The Shaw Studio

Hamilton, Ont.—"Dr. Pierce's Favorite Prescription is the greatest help to women of any medicine there is. It is especially beneficial to the expectant mother, as it keeps her physically fit at all times. My mother was a great believer in this medicine, and during my first expectant period she had me take it and I got along splendidly—kept well and strong and was able to do my work right up to the last. I had practically no suffering and had a very healthy baby. I took a few bottles of the 'Favorite Prescription' afterwards, which helped to bring back my strength."—Mrs. Robert Vyse, 139 West Ave. North.

You'll soon feel better if you obtain this Prescription at your nearest drug store, in tablets or liquid, or send 10c to Dr. Pierce's Laboratory in Bridgeburg, Ont., for trial pkg.

Farm Land Values In Western Canada Advancing With Agricultural Prosperity

Increasing prosperity in the agricultural industry, with greater and more satisfactory farm revenue all over the Dominion, and a resultant re-awakening of interest in the acquisition of Canadian farm lands on the part of many interests, has commenced another rise in the value of Canadian farm property of which there is every likelihood of a consistent continuance. According to the last return of the Dominion bureau of statistics, the average value of occupied farm land for Canada as a whole, including both improved and unimproved land, as well as dwelling houses, barns, stables and other farm buildings, was $38.00 per acre in 1925 as compared with $37.00 in 1924 and the same figure in 1923.

According to reliable authorities farm land prices in Canada have been as low as they will ever be. There was a steady rise in the average value of Canadian farm land up to 1920, when it reached the peak of $48.00 over the Dominion. In 1921 and 1922 it stood at $40.00 and in 1923 and 1924 at $37.00. Now a new rise has commenced. British Columbia values are lower than they have been since before 1914. Ontario values stand about where they did in 1919, and Quebec's in 1917. Prince Edward Island values are where they were in 1919 and those of Nova Scotia in 1918, whilst the value of New Brunswick land has risen steadily above 1920 values. On the prairies, values in Manitoba are where they were in 1909 and 1910; in Alberta are the same as in 1917; and in Saskatchewan, the same as 1915 and 1916.

The great inducement Canada holds out to farmers elsewhere to come to pursue their calling in her domain is that her new lands may be secured cheaper than farm lands practically anywhere else, and yet by reason of their high fertility outyield higher priced lands.

Thus, there are few sections on the American continent where land may be purchased at a lower rate than in Manitoba, Saskatchewan or Alberta, and yet these account for consistently higher yields and consequently greater revenue. Lands in the three provinces, recorded as having average respective values of $29.00, $24.00 and $26.00 in 1925, returned in that year from the average acre devoted to wheat $19.94, $20.35 and $24.08. In each case an acre of land seeded to wheat practically returned its value in a single year.

The values quoted throughout are for occupied farms to some extent cultivated and having an increased value by reason of various buildings upon them. They do not take into account lands in every part of the Dominion as yet unsettled and totally unproductive, which are naturally of still lower value. These are similarly affected by the circumstances of agricultural prosperity and greater demand. There is every indication that procrastination in settlement at the present time will mean that in each succeeding year land purchasers will have to pay a little more.

Horse Has Its Place

Services More Seriously Appreciated Now and Price Has Advanced.

A news item published in The Globe a few days ago carried the information that, after ten years of uncertainty, the horse was again coming into his own, but it is hardly probable that the revival will be sufficient to bring back the village blacksmith. There is undoubtedly, however, a new alignment which recognizes Dobbin as having a permanent place in the scheme of things; that he is an economic factor as well as an animal of intelligence and beauty whose services are more seriously appreciated today than for a long time. If his reputation for slowness in this speedy age has caused his numbers to decline, he can find compensation in the fact that those who want his services must pay for past indifference, for his price has gone up.—Toronto Globe.

Prince Names New Horse

"Hard to Find" is the name the Prince of Wales has given one of his new horses. The pedigree of the animal is unknown.

Trying To Discover Mystery Of Sleep

Two Distinctly Different Kinds Says Dr. Curt Richter

A definite step in unravelling the mystery of sleep, which has baffled scientists from earliest times, has been made by Dr. Curt Richter, of Johns Hopkins University. With a string galvanometer and specially constructed electrodes he has been able to tell how soundly a person is sleeping without awakening him.

His experiments not only have shown that sleep is of two distinctly different kinds, but that there is a great difference between real sleep and condition in which certain types of mentally ill people appear to be asleep.

His research showed that the resistance to an imperceptible electrical current sent from hand to hand during sleep was localized almost entirely in the skin. This resistance increased in one instance from 50,000 ohms when the subject was awake, to 500,000 ohms when asleep.

The current was applied by two electrodes of zinc covered with a thick kaolin paste mixed with saturated zinc sulphate solution. These were attached to the hands and connected to the strong galvanometer designed to measure the smallest currents.

The experiments showed that the intensity of the resistance varied directly with the intensity of sleep. It was discovered, however, that when sleep was not sound the resistance of the skin on the backs of the hands usually decreased. In these cases the subject was not refreshed by sleep.

In the case of patients suffering from calatonic stupors, which so closely resemble sleep that it is impossible to tell by looking at the patient that he is not asleep, a very different condition was found. In these cases it was discovered that the palm-to-palm resistance of the hand was less than normal, indicating an intense consciousness, while the resistance from back to back of the hand was very high, indicating complete muscular relaxation and lack of control.

From these studies it is hoped that new light will be thrown upon nervous conditions, not only of mentally ill patients, but of relatively normal people suffering from nervous strain.

Port Of Vancouver Is Busy

Export Shipments in Two Months Show Remarkable Increase

Export shipments of various commoditions from Vancouver port for the first two months of this year show a remarkable increase over the same months of 1925. Lumber shipments for the first two months amounted to 72,958,000 feet, as against 31,516,600 feet in the same period of 1925. Flour exports totalled 258,661 barrels, compared 59,670 barrels. Lead and spelter shipments were 443,870 pigs and slags, against 281,738 for the corresponding months of last year. Apple shipments totalled 47,264 boxes this year, as against shipments last year for the same months of 3,703 boxes. Only in the figures for canned salmon do shipments show a decrease, and this is accounted for by steamers loading direct at cannery ports with full cargoes or completing cargo at other points after clearing from Vancouver.

Plenty of Farm Work in Alberta

Five hundred farm laborers from Central Europe were placed on farms in the Edmonton district in two days, at the end of March. In every case the flow of immigration is being well taken care of in Alberta and there is little or no difficulty in finding work for those who are unable to take up farms of their own at the outset, either through lack of money or lack of experience.

Wool Growers Have Successful Year

At the annual meeting of the Canadian Co-operative Wool Growers, Limited, it was shown that in the past year the association had sold well over three and a half million pounds of wool for well over a million dollars. This was an increase of 1,225,000 lbs. over the previous year and indicated that 1925 was one of the most successful years in the association's history.

World's Poultry Congress

To Be Held In Ottawa July 27 to Aug. 4, 1927

The selection of Canada as the country in which the third world's poultry congress will be held is a marked tribute to the prominence which this Dominion is attaining among the nations of the world. Only two previous congresses have been held; one at The Hague, and one at Barcelona, Spain. The showing of Canadian poultry at the Barcelona congress was so outstanding that the invitation extended by the Canadian Government to hold the next congress in Canada was accepted, notwithstanding keen competition for the honor by other countries.

The preliminary announcement of the third world's poultry congress has just been issued from headquarters at Ottawa. It is a very attractively prepared and illustrated booklet which will carry into all civilized countries not only the congress announcement, but a better conception of Canada and things Canadian. The information contained is concise but complete, and the illustrations reflect the various aspects of Canadian life. Agriculture, naturally, plays a large part, but the scenic beauties of the country, and glimpses of its industrial and artistic development, have not been overlooked.

The third world's poultry congress will be held at Ottawa, July 27th to August 4th, 1927. Full information may be obtained from the minister of agriculture in each province, who is chairman of the congress provincial committee, or from Ernest Rhoades, Congress Secretary, Experimental Farm, Ottawa.

More Homesteaders

Increase is Shown in Number of Entries For February

Homestead entries in the western provinces in the month of February totalled 350, as compared with 207 in Februasy last year, a net increase of 143, according to a report issued by the Dominion lands patent branch. The distribution of entries by provinces during the month was as follows: Manitoba, 36; Saskatchewan, 172; Alberta, 126; and British Columbia, 16. For the first two months of the current year entries totalled 626, as compared with 440 during the corresponding period of 1925.

Most actors prefer a small role to an entire loaf.

Unmistakable Signs Showing The Remarkable Growth Now Being Made By Canada

Babson's Canadian reports give Canadians some convincing and up-to-date evidence that the country is making progress in a business way, and at a rate not to be counted slow, according to a recent editorial in the Edmonton Journal. Here are some of the signs of improvement noted:

"Immigration during December last was forty-five per cent. greater than in the corresponding month a year before.

"Exports for January show an increase of thirteen per cent. over the figures for January of 1925.

"Twenty Canadian industrial stocks in January reached the highest points ever attained by them.

"Last year's wheat crop was the second largest in the history of the Dominion. Barley produced was thirty per cent. greater than in the previous year.

"The shipments of newsprint during December were larger than in any preceding month.

"Pig iron production during January was one hundred per cent. greater than during January of last year.

"Steel production for January showed an increase of one hundred and fifty per cent. over the figure for January, 1925.

"Fire losses in January were forty per cent. lower than in the corresponding month last year."

These facts and figures do not represent a condition of stagnation, nor one of only slow and slight improvement. They are the unmistakable signs of a substantial growth in population, production and trade. Canada has evidently passed out of the depression which followed the boom which followed the war. There is every reason to expect that the time will improve continuously and in all parts of the country.

California's Potato King Dead

Little Jap Took Up Waste Delta Lands and Made Millions

Death has claimed George Shima, multi-millionaire potato king of California, most affluent Japanese outside the Empire of Nippon, a little man of an alien race who had made history in California since his arrival as an immigrant boy 26 years ago.

Shima came to America with his bride of a few weeks and got employment in the berry patches of interior California. With his first year's earnings he purchased previously scorned delta lands along the Sacramento River, near Stockton. People said he was "crazy with the heat."

But the little Oriental had confidence in the waste terrain of the San Joaquin, and today he is credited with the reclamation of many thousands of acres of California land, and with giving to the state millions in new wealth.

At the time of his death he was reputedly worth $15,000,000. He owned 80,000 acres of California delta land. His entire fortune was founded upon the raising of potatoes, which he first tried out on the "waste lands" of interior California.

Wonderful Electric Shovel

Operated By Two Men But Does Work Of Hundreds

All known records for moving material with a power shovel were recently broken when an electric giant in a southern mine loaded 3,750 cubic yards of rock on to cars in one eight-hour shift. To accomplish this task the eighty-foot steel boom with its eight cubic yard dipper had to reach down, fill itself, rise, swing around and empty into a car at the rate of once every minute and a half throughout the period. The rock moved by this single electric Titan would make a six-inch pavement on a sixteen-foot road a quarter of a mile long, and to load the same amount of rock by hand in eight hours would require an army of fifteen hundred shovel men. The electric shovel was operated by two men.

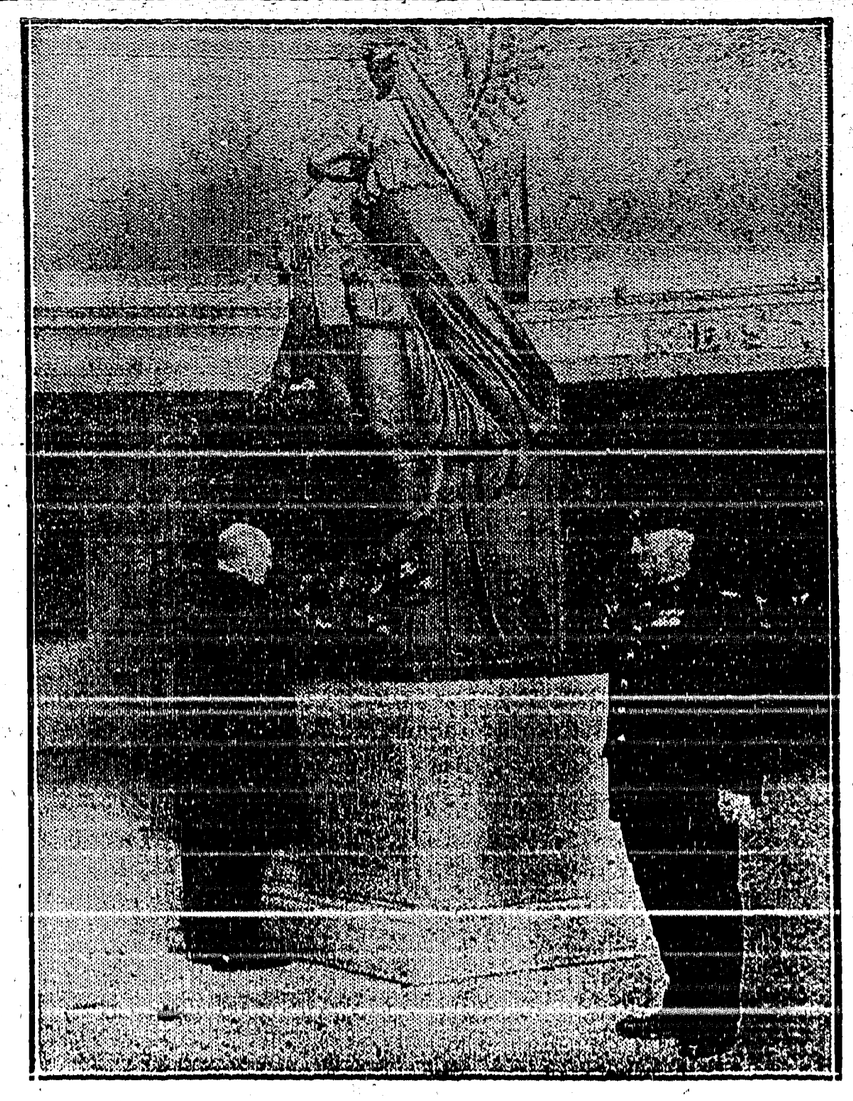

General Allenby Honors Fallen

Field-Marshal Viscount Allenby, of Megiddo and Felixstowe, laying a wreath on the monument, at the Windsor Station, to the memory of C.P.R. men who fell in the Great War. His Lordship made a tour of the Dominion from coast to coast and his great popularity was attested by the enthusiastic receptions he received during his progress across Canada. The medalled veteran on the right is Acting-Sergeant Wm. Clark, of the Company's Investigation Department, who served under the Field Marshal in his Mesopotamia, Palestine and Egyptian campaigns in the Near East.

Vessel Was Well Built

Still Fit For Use After Century and Quarter of Service

After 126 years of seafaring a forty-ton ketch built in 1800, in Cheshire, England, was recently sold and is still fit for service. Her earliest history is obscure, but for a long period she was employed by a Bridgewater shipping firm. From there she went to Bristol for fifty years. Jane, as she is called, was young when the Peninsular and Crimean Wars were raging, and she regained her youth when the war of 1914 sent its call to every type of shipping. She saw service in the channel. One of her former owners, Captain Smart, puts her long life down to the fact that she was well built, of good old English oak. Six years ago, on being relined, her frame was found to be as solid as on the day she was built. Not many ships built today will last as long as Jane.

Invented First Lifeboat

London Coachman Converted Norway Yawl Into "Unimmergible" Craft

The first Englishman to devote himself to the idea of constructing a boat of special buoyancy and stability was a London coachman, Lionel Lukin. As early as 1784 he converted a Norway yawl into what he called an "unimmergible" boat. In 1789, independently of Lukin's efforts, the first boat to be built for the express purpose of a lifeboat was launched at South Shields. Her name was "The Original," and she represented a combination of the plans, models and suggestions of a number of inventors. A model made in tin by William Would-have, a house painter and a teacher of singing, is still preserved in a South Shields museum.

Artificial Fogs Protect Norway Crops

Artificial fogs, developed for military purposes by a Scandinavian scientist, are being put to peace time use in Norway to protect crops from frost. The vapor forms a blanket over trees, vines and other growths, thus preventing freezing.

Russian Doctors Unemployed

Ten thousand physicians are unemployed in Russia. Of these 6,000 are graduates from Soviet medical schools in 1923-24. Sixty per cent. are women. These facts are revealed in a government census report just made public.

Local and Personal

High school inspector DeLong was here on an official visit at the end of the week. Due to several of the pupils being passed on the recommendation basis the number writing on the high school exams. will not be large.

The records show that Creston district was favored with a rainfall of almost one and a half inches last month. A heavy general rain is needed, however, as at depth the moisture supply is anything but sufficient.

A club of retail merchants on prairie want to get in touch with as many growers of strawberries and all lines of fruits as possible. Can handle large quantities. Best of banking reference. Write A. R. Shea, Crossfield, Alberta.

Fishing is good. Trolling at Kuskanook and the ferry; fly fishing at Arrow Creek, above the canyon and Meadow Creek. Kid Creek is also reported good. Moth flies and hackles are the best flies just now. Creston Drug & Book Store.

Women's Institute members are reminded of the June meeting on Friday afternoon, June 18th, in Trinity United Church basement. The feature will be a paper on "B.C.'s Legislation for Women." to be given by Mrs. M. J. Boyd.

W. H. McCosham, manager of the Crystal creamery at Cranbrook, was here a couple of days last week interviewing ranchers in an effort to secure an increased cream supply from Creston, which is unusually well supplied with dairy butter this season.

Walter Lawrie, a former assistant at the C.P.R. depot, and Miss Jessie Cant, who was a Creston resident a couple of years ago, but now of Appledale, were married at Nelson on Monday, and after a trip to coast points will reside at Cranbrook.

All roads will lead to Erickson on Wednesday evening, June 16th, when Trinity United Church Ladies' Aid are having a lawn social at the home of Mrs. Geo. Cartwright. Free auto service provided, with cars due to leave postoffice corner commencing at 7 o'clock.

The hottest day of the year was encountered on Monday, when the official thermometer registered 90 in the shade. Patrons of Sunday's ball game were wrong in assuming the Sabbath was the warmest touch. 87 was the best the mercury could do on Sunday.

Ron. Lidgate, who is now located at Calgary, Alberta, was renewing acquaintances in town a few days at the end of the week, and on Monday morning was married to Miss Stella McKelvey, leaving the same day on a motor trip over the Banff-Windermere highway.

Trinity United Church will celebrate the first anniversary of the merging of the Congregational, Methodist and Presbyterian denominations with special service on Sunday evening, at which there will be special music and an appropriate addregs by the pastor.

Chirst Church Ladies' Guild is acquiring the birthday party habit. On Friday afternoon they made themselves at home at Mrs. Ryckman's on the occasion of her 70th anniversary, presenting here with some pieces of china and spending a few hours in social fashion.

The 1926 flower show under Women's Institute auspices will be held Saturday afternoon, 12th. in Trinity United Church basement, opening at 3.00 o'clock. Along with the display of blooms will be a sale of cooking and afternoon tea will be served. The admission is free.

Messrs. C. W. Allan and C. F. Hayes were Bonners Ferry visitors on Sunday, accompanying Engineer Cummings of Toronto on his inspection of the drainage districts at that point, as well as at Copeland. On Sunday over 100 autos were registered in and out of Rykerts by customs officer Davis.

Elsewhere will be found official notice that Creston's dog bylaw becomes effective at midnight on Monday, and after that date the dog catcher will be on the job. Up to the present Clerk Taylor has issued about 20 tags. Canine owners should visit the city hall at once and secure the necessary tag.

Creston was considerably outclassed in Sunday's baseball game with the crack Bonners Ferry team, the score standing 14 to 0 in the visitor's favor. Creston's battery—Holmes, Watson and Fleming—performed well up to expectations, but the fielding of most of the others was disappointing and all hands batted poorly.

CORPORATION OF THE

Village of Creston

NOTICE to DOG OWNERS

Notice is hereby given that on and after Tuesday, June 15th, 1926, By-law No. 11, prohibiting the running at large within the corporation of unlicensed dogs, will be enforced. The necessary license and tags are now available and may be had at the Municipal Building.

W. O. TAYLOR,
Village Clerk.

Messrs. Coupland, Hyatt and Higgins of Boswell were combining business with pleasure on a visit here on Saturday. They are very much taken with the splendid highways in the Creston district and are hoping Boswell will have similar attention in 1927, with a start on the Kuskanook Boswell link of the road around Kootenay Lake.

S. M. Watson, who has the contcact for the excavation for the new store at Creston of Creston Valley Co-Operative Association, has the work under way, and will finish this week. Geo. Hendren, who was the successful bidder for the cement and carpenter work, commenced operations on Thursday, and it is expected the new store will be opened about the middle of July.

The village sidewalk building campaign is under way, and a decided improvement has been made by the putting in of a new walk in the front of the Lamont property, where a fill has been made and the trestle boardwalk done away with. There is a new walk up Barton Avenue to the municipal building which will expedite the paying of 1926 taxes, which are due the end of June.

H. Cummings, of the engineering and contracting firm of Cummings & Robinson, Toronto, Ontarion, was here on Saturday, taking a look over the Kootenay Flats, and on Saturday night was in conference with the directors of Creston Reclamation Company, Limited, relative to the dyking contract on the 10,000 acres the company has an option on. On Sunday he went to Bonners Ferry for a look over the drainage areas in that section.

LETTERS TO THE EDITOR

Will Develop Goat River Canyon Power.

EDITOR REVIEW:

Sir;—It is just a little better than twenty one year ago since I first landed at Creston station I looked around and about the first thing I saw was an idle sawmill. I said to myself, well, that mill will soon be running—and it was.

Naturally I turned to investigate the Goat River Canyon, and said, "Well, a fine hydro-electric power like that will soon be developed." But I was mistaken, for from that day till this it remains as it was—the biggest joke in this district.

In other things, however, this district, though then a wilderness, has taken first place in the greatest metropolis of the world for growing fruit. But it is a fact that we cannot well try to sidestep, that we need a certain amount of irrigation, and the most perplexing problem before us is how to get it, so that it will not be a an unendurable burden to us.

Around fifteen or sixteen years ago quite a number of citizens made an earnest endeavor to get a municipality, and I was delegated to go to Victoria with a petition to take the matter before the government, but certain factions seemed to be against us, and we were not successful.

If we had of secured a municipality we would own this site, because of the prioroty of right. A couple of years ago an invitation was extened to the people to get a municipality but without success, and thus the people of this Valley turned down the greatest possible asset for their own use and comfort that a divine providence could give us, for there is nothing better known whereby people can best develop conditions than by the municipal route.

In the Dominion of Canada there are 4,290,000 hydro electric horsepower developed andlin 1925 1700,019 hydro electric horsepower was installed in Canada, and of this amount British Columbia contributed to the extent of 58,984 horsepower. But while this is a splendid showing for Canada the Creston district, with one of the most magnificent and desirable hydro-electric propositions remains neglected.

Some time ago I wrote up this hydro-electric proposition and in a few days I received a letter from one of the biggest hydro electric manufacturers in North America. Also from a large construction company at Niagara Falls, wishing to do business with me, and imparting a wonderful lot of very valuable information on the subject, but I was unable to communicate with them because I had no vested right in the project.

It is now, however, my intention to stake the canyon, and I have the application forms in the house. The reason for this is that people have turned down municipal government, and have thus forfeited their right; that is, they want nothing to do with the canyon.

In staking this canyon my object is not to develop it from a hydro electric standpeint, but that of a pumping plant, because this is by far the less costly, and the end of which the people are in the greatest need.

I would much rather have nothing to do with this at my time of life, but when I know that I can develop a pumping plant for the one-tenth of that of the cost of the Arrow Creek irrigation project it seems to me it is my duty to do so.

Just as soon as I can get the water power and get title to it, provided there are no obstacles in the way I will take this pumping project before responsible men, keeping a strict account of everything in det il, and will then call a meeting, if I think wise, and explain to the people the whys and the wherefore of the whole project

I am quite well aware that you will meet government men who will tell you that it is impossible to make irrigation pay when you have to pump water higher than 100 feet of an elevation, and yet I am told that some gentlemen are in sympathy with the scheme which would entail liability of over $200,000.00.

Any man who would make a flying statement like that: that is to say, that a hydro pumping plant costing $20,000.00, which would be just as efficient as a gravity system costing $200,000.00, would not pay has got me guessing.

T. M. EDMONDSON.

Kitchener School Report

Miss Rendall, principal of Kitchener school has issued the following report for Division 1 for May: Highest standing, Grade 4—Proficiency, Marjorie Strong; improvement, Clifford Dorey. Grade 5—Proficiency, Edith Nelson; improvement, Clarence Anderson. Grade 6—Proficiency, Claude Simpson; improvement, George Wickholm. Grade 8—Proficiency, Olga Nelson; improvement, Clara Hunt. Perfect attendance—Mildred Andeen, Ludwig Anderson, Clarence Anderson, Selmer Anderson, Wesley Blair, Willard Blair, Dennis Bush, Clara Hunt, Vera McGonegal, Beatrice Molander, Richard Molander, Myrtle Strong, Claude Simpson, Olga Nelson.

For Division 2 Miss Bevan reports as follows: Highest standing, Grade 3 Senior—Proficiency, Mildred Hamilton; improvement, Wilbert Dorey. Grade 3, Junior—Proficiency, Hazel McGonegal; improvement, Celina Danglois. Grade 2—Proficiency, Mary Arb; improvement, Charles Bush. Grade 1 Senior—Proficiency, Dorothy Hamilton; improvement, Lawrence Strong. Grade 1, Junior—Proficiency, Fred Androsoff; improvement, Stella Dorey. Perfect attendance—Myrtle Anderson, Exa Arb, Marie Arb, Charles Bush, Wilbert Dorey, Dorothy Hamilton, Margaret Hamilton, Mildred Hamilton, Hazel McGonegal, Douglas McKee, Grace Strong, Stella Dorey.

"The Ancient Highway"

"The Ancient Highway," so called because much of the action and romance in this new screen version of the James Oliver Curwood story takes place on a famous road running through the quaiut regions of Quebec, is Saturday night's feature at the Grand, with Jack Holt, Billie Dove and Montagu Love featured in the principal roles.

Holt, as Cliff Brant, after adventuring all over the world, returns to his home town on the St. Lawrence to square accounts with Ivan Hurd, a millionaire paper manufacturer, who had been the cause of Cliff's father's death.

There's a fight, the like of which has never been seen on the screen before. Unknown to Holt, Bessie Love had seen the fight and warns him that Hurd, played by Montagu Love, has set the police on his trail. Brant lights out to safety through the lumber country.

The picture goes on to show how he finds romance and adventure along "the ancient highway."

Your're sure on the right road to "different" screen entertainment when you take in "The Ancient Highway."

Salmon Arm is the best place in Canada to bring up a boy, accordaccording to Taylor Statten, the well known specialist in boys work.

Anglican Church Services

SUNDAY, JUNE 13

WEST CRESTON 11 a.m. — CRESTON 8 a.m. 7.30 p.m

BOOKS! BOOKS!

New and Reprint Books from $1.00 to $2.25
200 Books to choose from

PARASOLS *SUN SPECS* *SUN VISORS*
Fishing Tackle. *Sporting Goods.*

ICE CREAM PARLOR

CRESTON DRUG & BOOK STORE

GEO. H. KELLY

STRENGTH!
DURABILITY!

Lamatco
3 PLY COTTONWOOD VENEER PANELS

"The Universal Wallboard"

This panelling has never failed on a job yet where a permanent wall is needed. It has greater strength than commercial wood or plaster, because it is made of three-ply cross-grained veneer and will not shrink, check, or come apart when exposed to heat or moisture. Use it on the walls and ceilings of any room where exposed to heat, cold or moisture.

For natural grain panelling use Lamatco Finishes and get perfect results.

For Sale By

C. A. ROBINSON, Canyon

Manufactured by

LAMINATED MATERIALS CO., Ltd.
New Westminster, B. C.

Warm Weather Specials for Men!

Your feet need comfort both when working and at other times. See our

Canvas and Leather Shoes

Canvas Shoes, with stout leather soles and rubber heels, all sizes ..... $ 3.25
Murray's Fine Leather Shoes in Oxfords and Bals —black or brown ..... 4.75 to 8.00

Men's Underwear

Light Underwear in single garment or combination, —we feature Penman and Watson makes ..... 75c. to 2.25

Dress Shirts

Fine Dress Shirts, with collars attached 1.75, 2.50 2.75
Dress Shirts with collars detached ..... 2.50 to 3.00

Khaki Pants

Men's fine Khaki Pants, good wearers, 5 pockets 2.25

HATS

for every head in

Straw and Fur Felt

CRESTON MERCANTILE COMPANY
LIMITED

MINERAL ACT
(FORM F.)

Certificate of Improvements

NOTICE!

Lucky Boy and Lucky Boy Fractional Mineral Claims, situated in the Nelson Mining Division of Kootenay District. Where located: On Sheep about six miles from Salmo.

TAKE NOTICE that I, A. H. Green, acting as agent for August Schwinke, Free Miner's Certificate No. 69485c intend, sixty days from the date hereof to apply to the Mining Recorder for a Certificate of Improvements for the purpose of obtaining a Crown Grant of the above claims.

And further take notice that action, under Section 85, must be commenced before the issuance of such Certificate of Improvements.

Dated this 6th day of April, 1926.

A. H. GREEN

WATER NOTICE
DIVERSION AND USE

Take notice that C. E. Rodgers, whose address is Oakesdale, Washington, will apply for a license to take and use four second feet of water out of Porcupine Creek, which flows westerly and drains into Salmon River, about one and one quarter miles south of Ymir. The water will be diverted from the stream at a point about fifteen hundred feet above burned down sawmill on Porcupine Creek, and will be used for power purposes for mining purposes upon the Dewey Group, described as adjoining Jubilee Lot 3026, Crown Grant M.C. Blue Eyed Nelly No. 293669 M.C. This notice was posted on the ground on 18th day of May, 1926. A copy of this notice and an application pursuant thereto and to the Water Act will be filed in the office of the Water Recorder at Nelson, B.C. Objections to the application may be filed with the said Water Recorder, or with the Comptroller of Water Rights, Parliament Buildings, Victoria, B.C., within thirty days after the first appearance of this notice in a local newspaper.

C. E. RODGERS, Applicant.
By ALFRED H. W. CROSSLEY, Agent.
Date of the first publication of this notice is June 4, 1926.

ANNOUNCEMENT

I am still in a position to sell you any car you wish at same price as the dealer in such make can, and will give you the same reliable service to the car of your choice.

REMEMBER, I STILL HANDLE FORD CARS along with all other lines, and Parts to repair any car I sell.

BEVAN'S GARAGE

Exclusive Ford Dealer : : CRESTON

Face the Facts

When you know its up to you to pay the store bills, why not face the facts. Buy where you get the most value for your money. We have proved our ability to save others money and we can save you money.

Creston Valley Co-Operative Assn.

ERICKSON *CRESTON*

When You Travel

Are you going abroad this year? If so, we suggest you carry a Letter of Credit. It is the most satisfactory method of providing your needs in foreign currencies. It acts as an introduction to bankers in all parts of the world, and then, your funds are drawn from your own Bank only as you draw on the Letter of Credit.—30

IMPERIAL BANK
OF CANADA
CRESTON BRANCH,

C. W. ALLAN, Manager.

Nelson Protective Association
(A 1500 CLUB)

THE COST IS SMALL AND THE BENEFIT IS LARGE. Why not take advantage of this opportunity to help those who look to you for protection? Join now.

ENTRANCE FEE $8.00. *AGE LIMIT 55 YEARS.*

Persons of either sex eligible. *Applicant pays the doctor's fee.*

For full particulars write

R. J. STERL, Secretary, Box 158, NELSON, B.C.

Printed Butter Wraps at The Review

Cream Producer Gets 75 Per Cent.

W. H. McCosham, manager of the Crystal creamery at Cranbrook, spent a couple of days here last week visiting the ranchers who are doing a line of dairying in an effort to increase the shipments of cream from Creston to Cranbrook creamery. The Crystal is one of the best known Western Canadian creameries, with branches at Macleod, Lethbridge, Calgary and Medicine Hat, Alberta, and with a splendid reputation for always payiug top prices for cream, on which they pay express charges each way, June prices ranging from 38c. per pound butter fat for table cream to 27 cents for No. 2. In connection with the butter industry some facts adduced at at the dairymen's convention at Edmonton, Alberta, this year, may be of interest, as followr:

"Of each $100 worth of butter at the London wholesale price, the Canadian producer receives $76.23 as compared with 73.24 received by the New Zealand producer, an advantage of $2.99 for the Canadian producer," was the somewhat surprising statement made and verified by actual figures contained in the address which J. F. Singleton, chief of the division of dairy markets and cold storuge, Ottawa, delivered at the Edmonton dairy convention, when he spoke on "The Cost of Marketing Creamery Butter."

With a complete tabulation of all costs and charges against a pound of creamery butter up to the time it is sold in London, and the actual sale prices which are paid at the Tooley street warehouse for both Canadian and New Zealand butter, Mr. Singleton presented a most comprehensive statement of the trade.

Marketing costs of a pound of butter from the time it leaves the farm until it was landed in a London warehouse is 10.365 cents, in which is included express to the creamery, manufacture, freight (Edmonton or Calgary to Montreal), icing, freight (Monteal to London), marine insurance, landing charge and truckage and brokerage. If shipped by way of Vancouver from the same points, there is some saving in icing and freight, with the addition of o terminal charge and an increased freight rate, which gives the western shipments an advantage of .951c.

Wholesale selling prices quoted in "The Grocer" of London averaged 41.76c for 17 weeks. The price paid for cream in the exporting provinces had been 38.2c per pound. This cream made butter worth 50.00c; that is, the producer got 76.23 per cent., or 31.83c, from each pound of butter, or a spread between the prices of the producer and the wholesaler of 9.83c per pound.

The manufacturing and handling costs have been given at 10.325c, this not including profit on manufacturing over and above 5 per cent. on depreciation, nor have the exporter's profit, importer's profit or wholesalers' costs and profits been taken into consideration. This leaves a discrepancy which is accounted for by freight charges having been reckoned as eastward from Alberta points, whereas points farther east had a lower rate, and another point which accounted for the difference was that at times the Monreal auction price was higher than the London quotation.

Mr. Singleton dealt with the prices received by the New Zealand producer in the same manner as the Canadian comparison was arrived at, and he showed that the producers there got $73.24 out of every $100 worth of butter, notwithstanding that their butter was sold at a higher price than Canadian butter.

Butter will pay the producer a higher percentage of the final selling value than will any other farm product, declared Mr. Singleton, and conditions in the west are particularly suited to its manufacture.

DEPARTMENT OF PUBLIC WORKS.

Notice to Contractors
CRESTON ELECTORAL DISTRICT.

Shoreacres Bridge No. 10-150 over Slocan River

Sealed tenders, endorsed "Tender for Shoreacres Bridge," will be received by the Minister of Public Works up to 12 o'clock noon, of Friday, the Eighteenth (18th) day of June, 1926, for the erection of the above-named bridge.

Plans, Tender Forms, Contract and Specifications may be seen on and after the Twenty-Eighth (28th) day of May, 1926, at the Department of Public Works, Parliament Buildings, Victoria, at the District Engineer's Office at Nelson, and at the Public Works Office, Court House, Vancouver, and copies obtained at any of these places on payment of a deposit of Ten (10) Dollars, which will be refunded on return of the plans, etc., in good condition.

Each tender must be accompanied by an accepted bank cheque on a chartered bank of Canada, made payable to the Minister of Public Works for the sum of Two Thousand ($2,000.00) Dollars, which shall be forfeited if the party tendering declines to enter into contract when called upon to do so.

The cheque of the successful tenderer will be retained as security for the due and faithful performance of the work till the satisfactory completion of the contract.

Tenders will not be considered unless made out on the forms supplied and signed with the actual signature of the tenderer.

The lowest or any tender not necessarily accepted.

P. PHILIP,
Deputy Minister and Public Works Engineer.

Department of Public Works,
Parliament Buildings, Victoria, B.C.
May 21, 1926.

28th International Eucharistic Congress, Chicago June, 1926

Canadian Pacific to Operate Special Congress Trains

The 28th International Eucharistic Congress, to be held in Chicago, June 20 to 24, 1926, will be one of the greatest religious demomstrations that the world has ever seen.

With the sanction of the Ecclesiastical Authorities and, for the convenience of people of Western Canada, who will attend the Congress, the Canadian Pacific will operate special "Congress Trains," starting from Moose Jaw and Winnipeg. The Moose Jaw Special will leave 5.30 p.m., June 18th; the Winnipeg Special 8.15 a.m. June 19th. These specials will carry equipment of the latest type, and provide a fine, fast through service to Chicago.

Special sleeping cars will start from various points in the west and attached to the "Congress Special" at Moose Jaw and Winnipeg.

Reduced Railway Fares

Reduced railway fare tickets from stations in Western Canada will be placed on sale June 16th to 22nd, bearing a final return limit to July 2nd, 1926. These tickets will be honored on regular or Special trains.

The Oanadian Pacific are in a position to make hotel reservations in Chicage, whereby passengeas may complete every detail of their arrangements prior to departure. As thousands will attend this event, those who intend making the trip should communicate as early as possible with the Ticket Agent in ordor that desired accommodation may be secured.

SYNOPSIS OF LAND ACT AMENDMENTS

PRE-EMPTIONS

Vacant, unreserved, surveyed Crown lands may be pre-empted by British subjects over 18 years of age, and by aliens on declaring intention to become British subjects, conditional upon residence, occupation, and improvement for agricultural purposes.

Full information concerning regulations regarding pre-emptions is given in Bulletin No. 1, Land Series, "How to Pre-empt Land," copies of which can be obtained free of charge by addressing the Department of Lands, Victoria, B.C., or to any Government Agent.

Records will be granted covering only land suitable for agricultural purposes, and which is not timberland, i.e., carrying over 5,000 board feet per acre west of the Coast Range and 8,000 feet per acre east of that Range.

Applications for pre-emptions are to be addressed to the Land Commissioner of the Land Recording Division, in which the land applied for is situated, and are made on printed forms, copies of which can be obtained from the Land Commissioner.

Pre-emptions must be occupied for five years and improvements made to value of $10 per acre, including clearing and cultivating at least five acres, before a Crown Grant can be received.

For more detailed information see the Bulletin "How to Pre-empt Land."

PURCHASE

Applications are received for purchase of vacant and unreserved Crown lands, not being timberland, for agricultural purposes; minimum price of first-class (arable) land is $5 per acre, and second-class (grazing) land $2.50 per acre. Further information regarding purchase or lease of Crown lands is given in Bulletin No. 10, Land Series, "Purchase and Lease of Crown Lands."

Mill, factory, or industrial sites on timber land, not exceeding 40 acres, may be purchased or leased, the conditions including payment of stumpage.

HOMESITE LEASES

Unsurveyed areas, not exceeding 20 acres, may be leased as homesites, conditional upon a dwelling being erected in the first year, title being obtainable after residence and improvement conditions are fulfilled and land has been surveyed.

LEASES

For grazing and industrial purposes areas not exceeding 640 acres may be leased by one person or a company.

GRAZING

Under the Grazing Act the Province is divided into grazing districts and the range administered under a Grazing Commissioner. Annual grazing permits are issued based on numbers ranged, priority being given to established owners. Stock-owners may form associations for range management. Free, or partially free, permits are available for settlers, campers and travellers, up to ten head.

To Send Money

use the Money Orders sold at all branches of this Bank.

They are safe, cheap and convenient, and are readily cashed in all parts of the world.

THE CANADIAN BANK OF COMMERCE

Capital Paid Up $20,000,000
Reserve Fund $20,000,000

Creston Branch - D. T. Scrimgeour, Manager

P. BURNS & CO., Ltd.
MEAT MERCHANTS

TRY OUR

SHAMROCK PORK SAUSAGE

An economical dish, easy to serve.

Shamrock Brand HAM, BACON and LARD

GLENDALE CREAMERY BUTTER

Government graded, highest quality.

FRESH and CURED FISH

all varieties.

Choicest BEEF, PORK, MUTTON, VEAL, LAMB

BURNS' IDEAL POULTRY FOOD

increases egg production and produces better poultry. Buy the best.

Baby's care

Write for our free booklet on Baby's care and feeding.

Borden's
EAGLE BRAND
Condensed Milk

The Borden Co., Limited
MONTREAL 14-26

WORLD HAPPENINGS BRIEFLY TOLD

Luther Burbank was buried under the old Lebanon cedar tree that stands in a corner of his garden, across the highway from his home.

J. S. Woodsworth, Labor, Winnipeg North Centre, presented a petition in the house urging the payment of pensions to the blind.

The auxiliary schooner, Effie Morrissey, owned by Captain Robert Bartlett, of St. John's, Nfld., is being outfitted at Brigus for an expedition to the Arctic during the coming summer.

Silver plate and trophies from the German battleships Scharnhorst and Leipzig, sunk by the British off the Falkland Islands, have been discovered at Sydney, N.S.W.

Just after leaving Hong Kong harbor on a trip to Singapore, the British submarine L33 collided with a ferry boat. There were no casualties, but the submarine was badly crippled.

The fortified island of Relying off La Rochelle, believes it holds the world's record for the scarcity of the bob among its female population. In a population of 11,000 there is only one bobbed female head.

Eamonn De Valera, who recently resigned from Sinn Fein when the extremists among his republican followers refused to accept his proposal to compromise with the Free State, is forming a new organization to work for Irish freedom.

An air service across the Arctic, or at least the sub-Arctic regions, should be in operation within a few years, in the opinion of Commander George P. Mackenzie, who is in charge of the Canadian Government expedition which yearly visits the government posts in the far north.

Nearly a score of bills designed to enlarge quotas under the immigration restrictions law were rejected by the U.S. Senate immigration committee.

A million dollar art museum is to be erected at Yale University to house the rare and valuable collections now in its possession. The donors are anonymous.

The directors of Barclays Bank, London, in announcing a pensions scheme for women employees, state that on marriage women will be required to relinquish their positions on the staff. They will then receive a gratuity equal to 5 per cent. of their annual salary for every completed year of service.

No one need endure the agony of corns with Holloway's Corn Remover at hand to remove them.

Favorable Trade Balance

A balance favorable to Canada was maintained in the trade of the Dominion up to the end of February, a statement issued by the bureau of statistics shows. In that month imports to the value of $70,908,980 were recorded, while imports were valued at $87,512,147. For the twelve-month period ended February 28 last, exports reached a value of $1,297,744,683 and imports $911,107,055.

EARACHE.

Heat an iron spoon. Put four drops of liniment and four drops of sweet oil in it, mix and put one or two drops in the ear.

MINARD'S "KING OF PAIN" LINIMENT

W. N. U. 1625

Children Looking For Work

190,000 In England Have Been Released From School

More than 190,000 British children who had attained the age of 14 were released from school and placed on a labor market which has little place for them.

In the past children were permitted to leave school on attaining the age of 14. This released them throughout the year, and it was possible for them to be absorbed in industry and commerce gradually.

Under the new system children who become 14 during a school term may not leave school until the end of that term. This makes so many applicants for positions the same time that employees say many of the children must necessarily remain idle for a considerable time before they can be absorbed into the industries.

Agony Of Lumbago Quickly Soothed Away By "Nerviline"

For the sharp, piercing pain of Lumbago, and the tormenting aches of Rheumatism, no liniment is so efficient, so quick to bring comfort and relief as good old "Nerviline." This wonderful liniment penetrates through the tissues very quickly, sinks at once to the core of the pain, draws the blood from the congested area, and thereby relieves the pain in a short time. Those who suffer from stiff joints, swellings and Rheumatic conditions should use Nerviline, the King of Pain destroyers. Get Nerviline today, 35c, at all dealers.

ECLIPSE FASHIONS

Exclusive Patterns by Lucile Bayne

Princess Frock of Charm

This one-piece model of Chinese damask has kept itself as simple as a smart frock can—but it just couldn't help flaring gracefully at the lower edge. The upper part of the dress is cut on princess lines, slightly molding the figure. The V-shaped front opening is a very important style feature, and so is the scarf collar—and this dress has both. The long plain sleeves are finished with tab cuffs. No. 1245 is in sizes 36, 38, 40, 42 and 44 inches bust. Size 38 bust requires 3 yards 54-inch material, with ⅝ yard contrasting for revere facings. Price 20 cents.

The secret of distinctive dress lies in good taste rather than a lavish expenditure of money. Every woman should want to make her own clothes, and the home dressmaker will find the designs illustrated in our new Fashion Book to be practical and simple, yet maintaining the spirit of the mode of the moment. Price of the book 10 cents the copy.

How To Order Patterns

Address—Winnipeg Newspaper Union, 175 McDermot Ave., Winnipeg

Pattern No. ..... Size .....

.....

.....

Name .....

Town .....

Province .....

Send 20c coin or stamps (wrap coin carefully)

NABOB TEA

"Tea as it should be"

ON THE AIR

What Is Doing In the World of Radio

Exports of radio apparatus from the United States to the remainder of the world have risen in six years from an item of less than $1,000,000 to one that in the year just past was only a few dollars short of $10,000,000.

South Africa is expected to follow the lead of Great Britain in licensing broadcast receivers, according to advices. A heavy penalty will be imposed on those who fail to comply with the licensing regulations.

Station KFJF, Oklahoma City, has been made defendant in a $20,000 libel suit. The suit concerns statements made by Rev. Lincoln McConnell while the station was leased by him.

Sir Harry Lauder, world famous Scottish comedian, was able to save the price of a telegram while in London. He was broadcasting from station 2LO and, knowing that his wife who was in Glasgow was listening, he included a short message to her.

Radio broadcasters are eternally on the watch for promising material for their programmes and hold regular auditions for that purpose. Out of the ruck of the ordinary and average at times there emerges a distinctive voice or a splendid musician who compensates for the rest.

An interesting record in long distance radio reception on a moving train has been established by the Continental Limited, the transcontinental express of the Canadian National Railways, in picking up and holding for thirty minutes a broadcast from Vera Cruz, Mexico.

An automatically controlled radio telephone service is in operation between two private stations, one in Honolulu and the other on the Island of Lanai, 60 miles distant. The system includes a bell ringing device to notify one end of the "line" that the other desires to converse. Power is supplied by storage batteries.

Restored Strength and Former Good Heath

Quebec Lady Was Weak, Excessively Nervous, Depressed and Weighed Down With Lumbago

Mrs. E. Boyd Took Three Weeks' Treatment of Dodd's Kidney Pills and Amazing Results Followed.

Dunany, P.Q. — (Special). — That Dodd's Kidney Pills bring back health and strength is proved by the following statement from Mrs. E. Boyd, who resides at Dunany.

She writes:—"I took your Dodd's Kidney Pills because I was weak and excessively nervous. I was unable to work without feeling depressed, was also weighed down with lumbago and had no appetite. It has only taken a few weeks' treatment of Dodd's Kidney Pills to restore my strength and courage and former good health."

This statement speaks for itself. Ninety per cent. of the ills from which women suffer come from weak or diseased kidneys. They are the organs that strain all the impurities out of the blood. If they fail to do this, the impurities remain in the blood and are deposited all over the body.

Buy a box today. 50c from all druggists or The Dodd's Medicine Co., Ltd., Toronto 2, Ont.

Canada's Large Shoe Output

Statistics received by the bureau of statistics from 141 boot and shoe factories, out of a total of 159 factories in operation in Canada, show that 1,198,661 pairs of leather and felt footwear were manufactured during the month of January last. This total comprised 1,149,198 pairs of boots and shoes with leather or fabric uppers, and 49,463 pairs of felt footwear of all kinds of cloth slippers for house wear. These totals are exclusive of lumbermens and shoepacks and Indian moccasins.

OUR CROSSWORD PUZZLE

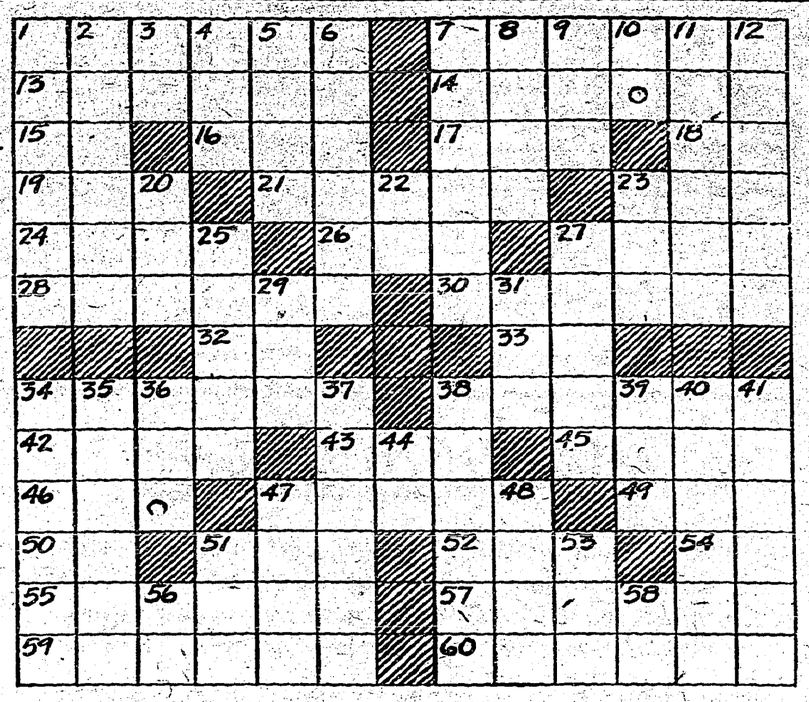

Horizontal

1—To direct.
7—Retaliation as a form of justice.
13—Wears or gnaws away.
14—Do excessively.
15—Symbol for tantalum.
16—Cereal grass.
17—Egg of an insect.
18—Printer's measure.
19—Yarn of the warp in weaving.
21—Quick; fast.
23—The constrictor.
24—Fabricator.
26—Muscular twitching.
27—Sudden, noisy blow.
28—Draw over a surface roughly.
30—Thinly diffused.
32—Perform.
33—Within.
34—Characteristics.
38—One who restores to health.
42—City in Nevada.
43—Crude metal.
45—Wash; bathe oneself
46—Tavern.
47—Mixture of hail and rain.
49—Aeriform fluid.
50—Exist.
51—The armpit.
52—Inclination.
54—Prefix; twice or doubly.
55—Fungus of the mushroom family.
57—Rubbed out.
59—Ambassador, envoy.
60—Ridicule.

Vertical

1—Constituent materials of anything.
2—Language of the Arabians.
3—Negative.
4—Hubbub.
5—Equip; make ready.
6—One's entire property.
7—Medicines that invigorate.
8—Eager or greedy.
9—Permit.
10—Prefix meaning not.
11—Ancient Greek roofed theatres.
12—The period of minority.
20—Prohibit.
22—Mixed or jumbled type.
23—Place where a prisoner stands to plead.
25—Wireless telephone.
27—Commonplace.
29—Cooking vessel.
31—Pastry cake usually made of fruit.
34—Pertaining to a tribe.
35—Fail to follow suit in cards.
36—Girl's name.
37—Consolation or comfort.
38—Harkened to.
39—Loiter behind.
40—Eluded.
41—Dwell.
44—Note of the scale
47—Gash or cut; rent.
48—Weary.
51—Associate of the Royal Academy (abbr.).
53—Equality.
56—Symbol for silver.
58—Seventh note of the diatonic scale.

Did Their Bit In War

London Busmen Crossed Channel With First British Expeditionary Force

An inspiring portion of the epic of the London bus would be the narrative of the part it played in the war. When the first British Expeditionary Force—the "Old Contemptibles"—crossed the Channel a large number of London buses, mobilized for transport purposes, went with it, and "did their little bit," much to the amazement and delight of the Tommies and "Old Bills," to whom the "blinking, blooming bone-shakers" from "'igh O'Born" and Ludgate Hill were a never-failing subject of appreciative banter and good-natured sarcasm. Nor have the people of London forgotten how the busmen stuck to their jobs, and rendered fine service during the tense days of the air raids.

To the soldiers, from all parts of the empire, "Blighty," without the buses to take them around would have lost half its charm; and, as surely today as then, to a vast number of visitors old London Town, relieved of the stir and bustle, the rumble and roar, of the tide of "omni" traffic through her historic streets, would not, somehow, seem the same.—Ottawa Journal.

Healthy Body Able To Resist Cancer

German Doctor Proved Statement By Experimenting On Himself

Cancer is not contagious when brought in contact with a healthy human body, in the opinion of Dr. Hans Kurtzahn, of the surgical clinic of Koenigsburg University. Dr. Kurtzahn astonished a convention of German surgeons in Berlin by reporting that he had experimented on himself, transferring a patch of cancerous growth from a patient's pectoral gland to his own thigh. The cancer cells, he reported, died shortly, being unable to live in a healthy body.

Study Of Dead Things

Millions of young people have spent years in school and college studying dead things without learning anything of the live subject of taking care of themselves, the most important in the world.—E. W. Howe's Monthly.

Minard's Liniment for colds

Answer to Last Week's Puzzle

S	C	E	N	E		A	N	C	H	O	R	S
A		L	I	D		P	A	L	E	R		P
U	R	A	L		A	P	R	O	N		T	O
S	O	N		F	L	E	E	T		F	A	T
A	D		P	A	I	N	S		D	A	M	
G		B	O	R	E	D		H	O	T	E	L
E		L	I	E	N		H	A	V	E		A
S	P	I	N	S		R	I	T	E	S		N
	A	N	T		C	A	R	E	S		A	T
O	D	D		W	I	P	E	D		A	L	E
A	S		D	A	V	I	S		L	I	A	R
T		T	O	N	E	D		E	E	R		N
S	T	R	E	E	T	S		R	O	S	E	S

Gov.-General's New Limousine

The Finest Car Ever Produced In the Dominion

The fact that the governor-general's new limousine, presented by Canadian war veterans, is the finest car ever produced in Canada is said to be largely due to the fact that war veterans employed in the plant at Oshawa where the car was built, made a special drive on the job.

Everything for "Byng's car" got extra service and the men put the extra work into it as their contribution to Byng's gift. The presentation of the car was not the complete story, for the veterans have also provided for its insurance and even its transportation to London when his excellency returns to the motherland.

The Oil of Power.—It is not claimed for Dr. Thomas' Eclectric Oil that it will remedy every ill, but its uses are so various that it may be looked upon as a general pain killer. It has achieved that greatness for itself and its excellence is known to all who have tested its virtues and learned by experience.

Eat Apples With Skins On

Apples are more beneficial if eaten with the skins on, and also cooked with the skins on, because next to the skin comes a mineral and vitamine which the body needs. These are removed if the apple is peeled.

As a vermifuge an effective preparation is Mother Graves' Worm Exterminator, and it can be given to the most delicate child without fear of injury to the constitution.

A pedestrian used to be a person who walks. Now he jumps.

Some barefaced lies are old enough to have a full beard.

Strange, Romantic Love Adventures of the Flapper you know!

Joanna

by H. L. GATES

Copyright 1925 by H.L.GATES

Published by arrangement with First National Pictures, Inc.

CHAPTER II.—Continued.

Perhaps nothing else could have so completely restored the equanimity of Joanna. Somehow it brought her back to a realization of her fitness to meet and conquer all things—either her boss's chauffeur after ten, or her boss's banker before noon.

All the confidence in the world clustered under the shimmering gold brown of her ultra-modish bob as she followed the obsequious doorman into the marbled vastness of the metropolitan bank and up to the door that bore the legend, "Andrew Eggleston."

CHAPTER III.

In the great, marble corridors of the banking institution, one of the principal hubs around which the financial affairs of a nation revolved, "Miss Twenty-seven of the silks" felt very small, and useless, indeed. Something of the same sense of the futilities and all her pretenses, all her struggles to impress the world as one who had many more, oh, many more pairs of sheer silk hose than the one pair she really had, settled down upon her. It was again the feeling that depressed her while she sat, waiting, in th "Old Man's" office a few minutes' before. In her hand she held her little leather bound book with the cryptic entry of a date and a set of figures. This, however, was merely the symbol of a fantasy. For a brief five minutes in Mr. Graydon's office and when she entered the car she had stood aside from herself and looked at "Miss Twenty-seven" as Joanna Manners, rich beyond dreams, suddenly announced protege of some mysterious golden benefactor. But Joanna was, after all, matter of fact, material. Once, no doubt, she had believed in fairies. A little later than that time before both mother and father passed away from her, she even entertained some of her fairies in her own imagination, peopled her dreams with them after the fashion of Barrie. But of later years the fairies had not danced in Joanna's soul. There was laughter there, and, many, many dreams; but no illusions.

So Joanna, convinced against her wits that something tremendous was happening to her, scorned herself for admitting such a possibility. She wanted to catch her guide, the liveried attendant, by the sleeve and force him to give hr an accounting of his obsequiousness to her. But panic was not far from her weariness. Her breath began to come in tremulous gasps when the panelled door marked with the name of the great man she had been told would receive her, swung inward. She heard her guide announce her:

"The lady you are expecting, sir!"

She was conscious of someone sitting at a great black table; someone who rose and glared at her without speaking; someone who was very forbidding, and, to the eyes of youth, very old and incapable of understanding any thoughts or emotions such as she might experience. In such a presence Joanna didn't know what to do. The man spoke her name. Surprisingly, just as it had been with Graydon, these pompous, important old men had voices that didn't rasp.

"Will you sit here?"

He pointed to a chair opposite him. Joanna, wholly helpless again, slid into the chair. After a while she realized that the man of whom she had heard so much as one of those mysterious money kings, still looked at her; that he had leaned back in his own chair and was just looking at her with queer lights playing in his eyes and something about his lips were quivering! It struck Joanna as screamingly funny. Not even the warning hand of doom could have prevented her, just then, from laughing. Andrew Eggleston smiled, too. But it was a fleeting smile. He was instantly grave and forbidding. And Joanna was frightened again. She felt uncomfortable. The back of her neck burned, as if someone were looking at it, or at her. She wanted to turn around, but merely moved in her chair.

The young man who still stood in the window embrasure at the other end of the room prepared to come forward. When he saw that the girl had not detected his presence he fell again to his silent inspection of the figure in the chair whose back was turned to him. The unpleasant, rather cynical smile played again about his mouth. Occasionally his glance took in the other figure, the old man whose whim ruled banks and markets and fleets of ships and, as some people often said, the policies of nations.

It was Joanna who, at last broke the fraught silence.

"Well, I'm here! I suppose you wanted to see me. That's what they said?"

"It was a natural desire." Eggleston admitted. "It is not usual, even in this bank, for new accounts to be opened with a deposit of a million dollars. It is not an inconsequential sum for—for anyone."

Joanna couldn't stand it any longer. "Won't you please give it to me straight?" she pleaded, earnestly, sitting forward in her chair so that her hands might rest on the big table. "Please!" she repeated, "I was all right when I got up this morning and everybody else was all right and there was never anybody in my family that went to the asylum. And there's nobody I ever knew who could leave me a million pennies let alone dollars except an uncle and he couldn't because I had to dig up two dollars a week for a year to pay the installments on his funeral. And I want to get back to my job or old Good Morning—I mean the department manager, will be as sore as a billy goat—I mean, he'll be angry. Please, Mr. Eggleston, what's it all about?"

Strangely, the girl's frantic plea affected the two men in the room differently. Eggleston nodded his head quite as if he agreed that something should be done to clear up the frenzy of doubts and confusion that must be flooding the shop girl's mind; and he smiled again, pleasantly, as if warmed by some inner satisfaction. But the smile that had been about the mouth of the other man, whose presence Joannas had not yet detected, suddenly vanished. He regarded the back of the girl's neck, his gaze seeming to reach around and encompass her, with a new sort of interest. Still, there was doubt in his eyes.

The banker reached into his table drawer and brought out a folded check book, the daintier kind that are shaped for the hand bags of women. With elaborate pains he opened the back, bent back the crease in the sheaf of blank checks which it contained, and, thus spread out, he shoved it toward Joanna's hand. From his pocket he took his own gold fountain pen, opened it, and held it out to her.

Isn't there a homely saying that runs something like this?" he said, "The proof of the pudding is in the eating? It seems that I have heard that expression, and it is very apt, though a little old fashioned perhaps. You may draw your first check for whatever amount you like. I will have the money brought you."

Joanna looked at the unfamiliar check book, at the fountain pen which she had taken involuntarily, and then at the banker.

"I am sure Mr. Graydon explained to you, or didn't he? That you are not to know the answer to either of those two questions—yet. Someone who wants you to have it, someone whom the bank, and I, know very well and in whom we have complete trust as to his motives, has put the fortune at your disposal. He has even directed the bank to replenish the fund if you meet requirements beyond the initial deposit—until such a time as he may give further directions."

"You mean that after a while he will give me directions?"

"Not at all." And in the tone of the banker's promise, more than in his words, Joanna knew that whatever might be the outcome of this fantastic conversation, she would not need ever to ask that question again.

(To be continued)

She felt uncomfortable. The back of her neck burned as if someone were looking at it.

YOUNG WOMEN SUFFER MOST

These Two Found Relief by Taking Lydia E. Pinkham's Vegetable Compound

Ayer's Cliff, Quebec. — "I have been teaching for three years, and at the end of the year I always feel tired and have no appetite. I was awful sick each month, too, having pains in my back until sometimes I was obliged to stop working. A friend recommended Lydia E. Pinkham's Vegetable Compound to me and I heard many women telling how good it was so I thought it would help me. And it did. Now I take six bottles every year and recommend it to others." — DONALDA FANTEUX, Ayer's Cliff, Quebec.

"Unable to Work"

Canning, Nova Scotia.—"I had irregular periods and great suffering at those times, the pains causing vomiting and fainting. I was teaching school and often for some hours I would be unable to attend to my work. Through an advertisement in the papers I knew of Lydia E. Pinkham's Vegetable Compound, and it has been of great benefit to me, the troubles being completely relieved." —LAURA J. EATON, Canning, King's County, Nova Scotia. C

"DIAMOND DYE" ANY GARMENT, DRAPERY

Just Dip to Tint or Boil to Dye

Each 15-cent package contains directions so simple any woman can tint soft, delicate shades or dye rich, permanent colors in lingerie, silks, ribbons, skirts, waists, dresses, coats, stockings, sweaters, draperies, coverings, hangings—everything!

Buy Diamond Dyes—no other kind—and tell your druggist whether the material you wish to color is wool or silk, or whether it is linen, cotton or mixed goods.

Would Warrant Nobel Prize

Chicago Doctor's Discovery Lowers Menace of Scarlet Fever

Dr. William H. Park, director of the vaccine laboratory, of the City of New York, told physicians attending a joint meeting of bacteriologists and pathologists at Albany that discovery of the germ of scarlet fever and development of a cure by George Dick, of Chicago, assisted by his wife, Dr. Gladys Dick, had virtually conquered the disease in the last two years. Dr. Park said in his city of about 6,000,000 people he expected only about 175 deaths from scarlet fever to be recorded this year. One of the physicians discussing the serum estimated in one year in New York it saved more lives than most physicians do in a lifetime. In the opinion of the eminent physicians attending the local meetings, the Nobel Prize in Medicine, if it had been awarded this year, would probably have gone to Dr. Dick.

Little Helps For This Week

In all thy ways acknowledge Him, and He shall direct thy paths.—Prov. iii., 6.

Being in doubt, I say,
Lord, make it plain!
Which is the truly safe way?
Which would be vain?
I am not wise to know,
Nor sure of foot to go;
My blind eyes cannot see
What is so clear to Thee
Lord, make it clear to me!
—Anna B. Warner.

We only lose our way when we choose our own aim. Whoever seeks God's will alone finds it everywhere, whithersoever God's providence leads him; and so he never goes astray. True resignation, having no selfish path, and no aim at self-pleasing, goes always straight on as God pleases.—Fenelon.

Waves Measured By Camera

Length of Largest Said to be Nine Hundred Feet

Ocean waves have at last been measured by a specially constructed camera. Ordinary waves are from 6 to 12 feet high. In a high sea they may rise to 27 feet, or in a violent gale to 36 feet. The length of the largest waves, from crest to crest, is said to be 900 feet, and it takes twenty seconds for one wave to replace another. The tidal wave that followed the Lisbon earthquake of 1755 was 60 feet high, and a tidal wave off Peru once lifted a ship clean over a church and left it a mile inland.

Was A Jury Case

A prisoner who had served prison sentences for a score of offences appeared before a police magistrate on a charge of burglary. He was asked the usual question, "Guilty or Not Guilty." "Yes," was his monosyllabic reply. "What's that?" the judge asked shortly. "I was asked if I was guilty or not guilty, and of course I am," the prisoner exclaimed. "But which are you?" the judge inquired. "That," said the hardened one without a smile, "is for the jury to decide."

Twenty days are necessary to complete the processes of making a one-dollar bill.

Minard's Liniment for dandruff

RASH COVERED FACE AND NECK

Caused a Lot of Pain. Itched Badly. Healed by Cuticura.

"My trouble began with a rash of pimples that covered my face and neck. The pimples grew larger and started to fester, causing a lot of pain. They itched badly and I was very restless at night. The trouble lasted four months.

"A friend advised me to try Cuticura Soap and Ointment so I purchased some, and after using three cakes of Cuticura Soap and one box of Cuticura Ointment I was completely healed." (Signed) Miss Martha Martene, R. R. 2, Crediton, Ont., Nov. 3, 1925.

Daily use of Cuticura Soap, with touches of Cuticura Ointment now and then, keeps the skin fresh, smooth and clear. Cuticura Talcum also is ideal for the skin.

Sample Each Free by Mail. Address Canadian Depot: Lymans, Ltd., Montreal. Soap 25c. Ointment 25 and 50c. Talcum 25c. Cuticura Shaving Stick 25c.

Germans Make Alcohol From Glass

We are told the Germans are now making alcohol from glass and in this line as well as iron and steel trade, German competition is making itself felt as far as India. They can produce synthetic methyl alcohol at a considerably lower cost than wood alcohol and are strongly competing with the United States.

THE ONLY MEDICINE BABY HAS HAD

Is What Thousands of Mothers Say of Baby's Own Tablets

Once a mother has used Baby's Own Tablets for her little ones she will use nothing else. Experience teaches her that they are without an qual for relieving baby of any of the many minor ailments which afflict him at one time or another. The Tablets never fail to be of benefit—they cannot possibly do harm as they are guaranteed to be free from all injurious drugs.

Concerning Baby's Own Tablets Mrs. Russel Hill, Norwood, Ont., says: "I shall always have a good word to say for Baby's Own Tablets. I have given them to our baby girl. In fact they are the only medicine she has ever had and I am proud to say that she took second prize at our baby show. She is eleven months old and weighs 22 pounds. No mother whose child is peevish or ailing will make a mistake in giving it Baby's Own Tablets."

Baby's Own Tablets are sold by medicine dealers or direct by mail at 25 cents a box from The Dr. Williams Medicine Co., Brockville, Ont.

Employer.—Really, Tomkins, your figures are disgraceful. Just look at that three. Anyone would take it for a five. Clerk.—It is a five, sir. Employer.—Well, I should have sworn it was a three.

Miller's Worm Powders destroy worms without any inconvenience to the child, and so effectually that they pass from the body unperceived. They thoroughly cleanse the stomach and bowels and leave them in a condition not favorable to worms, and there will be no revival of the pests.

Barber: Sir, you are next. These three ladies came in after you did.

Customer: Go ahead with them. I'll wait. They are my daughter, my wife and my mother.

LEG SORES

ARE CURABLE. If you suffer from Leg Sores or Varicose Ulcers, I will send you ABSOLUTELY FREE a copy of my famous book that tells how to be rid of these troubles for all time by using my remarkable painless treatment. It is different from anything you ever heard of, and the result of over 35 years specializing. Simply send your name and address to Dr. H. J. WHITTIER, Suite 29, 421 East 11th Street, Kansas City, Mo.

WANTED

WANT TO HEAR FROM OWNER of good farm or ranch for sale. G. Miller, 9668, 86 Ave., Edmonton, Alta.

BAKERS' OVENS—Write for catalogue and list of used ovens. Hubbard Oven Company, 1100 Queen West, Toronto.

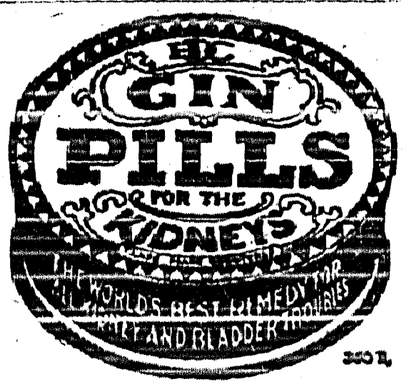

Prevent Forest Fires

YOU CAN HELP!

B.C. FOREST SERVICE

DAIRYMEN

TRY SHIPPING US YOUR CREAM. We pay Express both ways. We pay Cash for each can of Cream. Correct weight, grade and test.

TO-DAY'S PRICES:

TABLE	38c.	per lb. B.F.
SPECIAL	33c.	"
No. 1	30c.	"
No. 2	27c.	"
Off Grade	22c.	"

CRYSTAL DAIRY, Limited
CRANBROOK

Light and Heavy

Shoes Made to Order

New Stock of Harness

Second Hand Store in connection

A. Mirabelli

Shoe and Harness Repairing

Now is the time to buy your

RAFFIA

I have just received a shipment and am selling it at

40c. lb.

while it lasts.

V. MAWSON

Local and Personal

Rev. S. Newby was a visitor at Nelson on Friday last.

Mrs. A. E. and Miss Edith Davies are spending a few days with friends in Fernie this week.

FOR SALE—Heavy horse (weighs about 1200), harness one wagon. Enquire Review Office.

WANTED—Six strawberry pickers; accommodation provided. Apply H. F. Robson, Wynndel.

W. H. Crawford was a business visitor at Nelson a couple of days at the first of the week.

WANTED—Strawberries, Cherries, other small fruits and Apples. McKeown & Coulter, Fernie, B.C.

Summer has officially arrived; Creston Dairy commenced the evening delivery of milk on Friday last.

The address at Christ Church on Sunday eveding next will be on the second fruit of the Spirit, "Joy."

The Women's Auxiliary of the Anglican Church will meet at the rectory at 3 p.m., Tuesday, June 15.

WANTED—Girls and women for packing strawberries. Co-Operative Fruit Growers Association, Wynndel.

Sunburn, freckles, chapped hands and face remedied with Almond Cream. Creston Drug & Book Store.

FOR SALE—Sprayer, hand or power, 80 gallon tank, relief valve, $60. Engine, if required, $50. McMurtrie, Creston.

Ladies' bathing caps, plain colors 35c. each; fancy patterns 85c. each, just arrived and specially priced. V. Mawson.

W. J. E. Biker, water rights branch engineer, Nelson, was here a few days the latter part of the week on an official visit.

Now is the time to book your order for a Victor Orthophonic Phonograph for delivery in the fall. Creston Drug & Book Store.

WANTED—Will pay top cash price for hens wieghing not less than 5 pounds; also ducks. Dong Barney, Pacific Restaurant, Creston.

The W.M.S. of the Presbyterian Church have their June meeting at the home of Mrs. Speers, on Tuesday, 15th, at 3 p.m.

Elson Lidgate left on Saturday for a few days visit at Nelson before going to Lethbridge, Alberta, where he will reside in future.

Miss Eleanor Burnett, who is on the nursing staff at the Cranbrook hospital, arrived home on Wednesday for a few weeks vacation.

With the start of the strawberry shipping Dominion fruit inspector Fletcher of Nelson, is making headquarters at Creston.

Creston public school will have 13 candidates writing on the Entrance examinations which commence on June 23rd this year.

Mr. and Mrs. C. B. Twigg are spending a short holiday with friends in Spokane, leaving for that city by motor at the end of the week.

Creston baseball team will play the return game with Bonners Ferry in that town on Sunday afternoon. Yahk is due to play at Creston on the 20th.

FOR SALE—One hay loader, several Massey-Harris mowers, thresher's tank pump, single mattress, new; carpet sweeper, cook stove. C. Blair, Canyon.

The absence of flood waters on the flats has at least one redeeming feature—so far this season there have been but few mosquitoes to make life miserable.

West Creston is to have its first-ever church service on Sunday morning at the schoolhouse at Corn Creek at 11 o'clock, when Rev. S. Newby will conduct Anglican worship.

Creston village council meets in June session on Monday night. Poor health is detaining Commissioner F. H. Jackson at Vancouver and he is not expected to be present.

Miss Gladys Webster, who has been attending Normal school at Calgary, Alberta, the past nine months, is home for the summer vacation with her parents, Mr. and Mrs. J. H. Webster.

Wednesday was an ideal day foe the Presbyterian Ladies' Aid lawn party and sale of cooking at the home of Mrs. Webster, and there was quite a good turnout, the day's intake totalling about $37.

Mrs. Greenwood and children arrived from Nelson on Thursday last to join Mr. Greenwood, assistant manager at the Fruit Exchange, and are occupying the Brown residence on Vancouver street.

Curwood pictures are always favorites with Creston patrons and for to-morrow night the Grand is showing "The Ancient Highway," with Jack Holt in the leading role, and supported by a stellar cast.

Harold Gobbett left at the first of week for Calgary, Alberta, and will be returning by auto with his brother, Arthur, who is working in that city, but who is in poor health and is coming home for an extended vacation.

New CHEVROLET Prices

As a result of the reductions in the Tariff the prices on Chevrolets have been reduced to the following:

Roadster and Touring	$ 875	*Landau*	$1242
Coupe and Coach	1062	*Commercial Chassis*	668
Sedan	1182	*Utility Express, 1-ton*	928

In Second Hand Cars we have one Superior Model Chevrolet in first-class shape. Also one 1925 Ford Touring. We can give you terms on used as well as new cars.

We expect a shipment of MARVELUBE, the wonder Motor Oil about the first of the month. Give your car a new lease of life by using this new process motor oil.

Get our prices on Spraying Outfits. Goodyear Tires and Tubes.

PREMIER GARAGE
PALMER & MAXWELL
SERVICE ON ANYTHING OPERATED BY GASOLINE

Grand Theatre — Sat'y, June 12

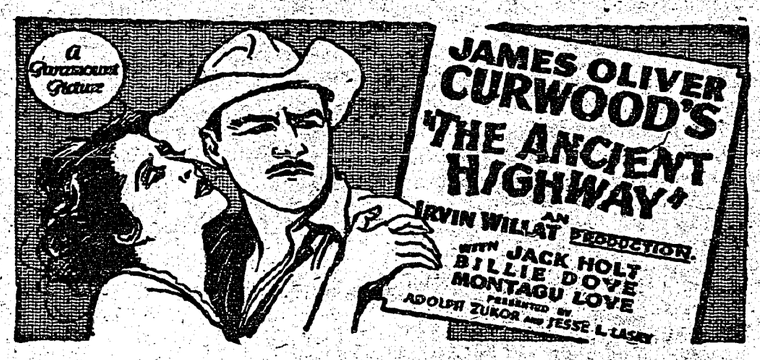

A ROUSING OUTDOOR ROMANCE of the kind that has made Curwood famous.

Keyed high with action, struggle, suspense, love interest and hair-raising escapes.

Backgrounded against the colorful Canadian lumber camps.

SUGAR. *SALT* *ROLLED OATS, &c.*

MOWER REPAIRS

Thesr machines will soon be needed for the Alfalfa and it is good policy to look them over and order repairs in advance. The express on small shipments is heavy. Let me know yonr needs, and save money on freight.

Machine Oil and Cup Grease. *En-Ar-Co Motor Oil*

FARMERS' SUPPLY DEPOT

Specially Blended Tea

Which we were able to procure for our trade, will satisfy you. This particular brand is carefully graded and selected, and is truly a quality of rich flavor. It makes a heavy, rich drink, and has a deep amber color. Do not fail to try a package of this Tea at a medium price —SEVENTY CENTS A POUND.

Dry Goods Groceries — **S. A. SPEERS** — Furniture Hardware