Provincial Library apl 26

THE CRESTON REVIEW

Vol. XVIII. CRESTON, B. C., FRIDAY, MAY 21, 1926 No. 14

Sale Chautauqua Tickets Monday

"Seven programmes of exceptional merit," is the almost unanimous expression of opinion on the entertainment to be submitted by the 1926 Chautauqua, which opens at Criston on Saturday, May 29th, for a run of four days only.

For this season's Chautauqua the season ticket will sell at $2.50 to adults, and $1 to children, the evening programmes to start at 8 o'clock prompt, and the afternoons at 3 o'clock. The backers of Chautauqua have secured a lease on the R. Lamont groundo, and the big tent will be pitched on the same site it has occupied the past five or six seasons.

A limited number of reserve seats will be available again this year, at the popular price of 75c. for seven programmes, and the plan can be seen and reservations made at Fraser's bakery. A committee has been named to arrange, if possible, for the usual community church services in the tent at 11 a.m. and 7.30 p.m., Sunday, May 30th.

Chautauqua is due to get off right, opening with a full night of music on the 29th, to be supplied by Leake's Orchestral Entertainers. A unique and versatile company who appreciate the fact that audiences want real entertainment of a high type with abundant novelty features, and with this in mind have been particularly careful in selecting their numbers as well as members of the company.

On Monday the Toy Trio will favor with instrumental numbers on piano and violin in great variety, whilst Miss Mable Markle, a soprano solcist of marked ability, will supply vocal numbers to include familiar numbers as well ar grand opera arias. In the evening John Duxbury, of whom there is no better entertainer, will favor with a great selection of dramatic and humorous elocutionary numbers.

On Tuesday there will be a great musical as well as lecture treat. The Russian Cathedral Choir is on both programmes that day, which will constitute tne musical event in Creston's history. Of this organization the New York Times says: "One of the most remarkable concerts of the season was given last night by the Russian Cathedral Choir. Their singing aroused reverent admiration and enthusiastic applause. The concert ought to be repeated both for the sake of those who heard and for those who missed them." The lecture in the evening is "The Narrow Gate in the Wall of Life," by Dr. Gordon B. Smith, a man with a message—a message deeply needed in Canada.

On the final day there will be an afternoon prelude of songs, music and readings by the Marten Erwin players featuring Gail Hamil, a noted interpreter, and this will be followed by the lecture by Joel Eastman, whose subject is "The City Invincible." This is an intensely practical talk designed to awaken citizens to their responsibilities in the life of the community. At night the Martin Erwin players present the intensely human comedy, "Cappy Ricks,"—powerful in human appeal and humorous qualities.

Kitchener

"Newsy" Lalonde and Tom Kennedy left on Monday for Nelson, where they have secured a job.

Ed. Merritt and P. C. Comeau came up from Winlaws on Saturday for a weekend with Creston friends.

M. Becker, a lumber buyer from Lethbridge, Alberta, made a business visit here on Sunday, returning next day.

W. R. Ross, lawyer of Kimberley and O. F. Dickinson of Cranbrook, were here on a business visit this week, arriving on Sunday.

C. Lynch of Calgary, Alberta, and P. N. Genge, a Nelson hardware man, were business visitors the past week.

Mr. and Mrs. Lindbloom have installed a radio at their home at the Continental Lumber & Pole Company sawmill, and it is reported working well. It is the only machine of the kind in Kitchener.

E. N. Tnomas got back from Creston on Monday, where he spent the weekend on a fishing trip.

W. S. Montgomery, travelling photographer, came in from Cranbrook on Monday on a business visit.

J. L. Sullivan, owner of the Sullivan mine, is back from Spokane, where he had a successful operation performed on his eyes at St. Luke's Hospital.

F. Pym and P. Burch, fire wardens, came in from Yahk on Thursday on official business.

K. R. Machum of the C.P.R. Natural Resources branch at Calgary, Alta., was here on Tuesday on business.

Mrs. C. Burnett of Creston arrived on Tuesday and is nursing Mrs. O. W. Davies, who is seriously ill.

Mrs. E. Payne arrived on Saturday from Creston, and is a guest of Mrs. Erwin McGpnegal at the McConnel Hotel.

Mr. and Mrs. Lytle and family of Creston motored up on Sunday on a visit with Mrs. Dan McDonald, who returned with them.

A travelling show played at the "opera house" on Monday night to a fair sized crowd.

Geo. Lawrie was a business visitor at Creston one day last week.

Miss Ellen Andeen arrived home from Cranbrook on Friday. She has been a visitor there with her uncle, Ted Clauson, at the Mount Baker Hotel, for the past few montes.

Mrs. Russell St. Eloi of Cranbrook is a guest of Mrs. Stanley Quaife, for a couple of days this weeks, coming up on Friday.

Miss Elva Desaulniers and brother, Louie, came up from Moyie on Thursday, visiting here with Mr. and Mrs. B. Johnson at the Kitchener Hotel.

A party motored up to Creston on Tuesday on a business visit. In it were Missess Laura Andeen, Edith Geroux and Richard Joyce and Jack McComb.

Miss Louise Bevan of Division 2 of Kitchener school spent the weekend with her parents in Creston, returning on Sunday.

Mrs. Z. Geroux went to Creston on Sunday on a business trip, getting back on Monday.

A dance was held in Hunt's hall, given by the baseball club, on Saturday night, with the music from Alice Siding orchestra, and everyone had a good time. There were car loads from Creston, Porthill, Canyon and Erickson to help swell the crowd.

Mrs. Ed. Hardy made a business trip to Creston one bay last week, and will remain for a short time.

Constable McLaren of Creston, and Constable Sharp of Yahk, were in Kitcheuer on an official visit on Wednesday last.

Mrs. Langlois of the Russell Hotel made a business trip to Creston on Monday, going up by auto and returning the same day.

A party made a hiking trip to the Leadville mine on Friday, consisting of Mrs. M. P. Molander, Mrs. B. Johnson, Louise Desaulniers.

Dr. Green of Cranbrook came up on Friday's train on a professional visit to Mrs. O. W. Davies, who is seriouly ill at her home here.

A close and exciting baseball game was played at Creston on Sunday, between Kitchener and Creston. The visiting team winning. The score was 14 to 12. At the end of the ninth inning it was a tie, and an extra frame was necessary in which Kitchener batted out two extra runs ot win a very satisfactory victory, as it is not often the locals are so fortunate against the crack Creston nine. A good sized crowd from here witnessed the game. We understand the return struggle will be here on Sunday, 23rd, when things will be even more exciting as Crestot is determoned to win.

Trinity Mothers Guests of Sons

"Mother and Son" evenings, which have become a popular feature of young people's work everywhere, was successfully inaugurated in Creston on Friday night by the Tuxis Square and Trail Rangers of Trinity United Church, under the direction of the boys' work leader, Wm. J. Truscott—the boys not only serving the spread of good things to eat, but also prepared some of the dishes under their leader's direction. 20 mothers and 25 boys were present and after all had done full justice to the supper the customary round of toasts was proposed and responded to in creditable fashion, as follows:

"The King and Canada," by Rev. J. Herdman.

"Mothers," by James Cherrington and Gordon Reinwald.

"The Boys," by Mrs. Maxwell and W. J. Truscott.

"The Movement," by Ronald Gibbs and Ben Crawford.

Before, between and after the speechmaking there were musical numbers and other features, which rounded out an evening that a present very much enjoyed. This is the second affair of this nature Trinity United young people have put on, the C.G.I.T. group entertaining thair parents in similar fashion a few months previous.

Institute to Look After Memorial

Creston and District Women' Institute members were out in generous numbers for the May meeting in Trinity United Church basement on Friday afternoon, with the president, Mrs. Stevens, in charge.

The feature of the session was an interesting and practical talk on plants, by Mrs. M. Young, convenor of the committee on agriculture, paying particular attention to the method of propagating begonias.

The ladies named a special commitee whose duty it will be to keep the soldiers monument at Canyon street and Barton Avenue looking right, and when possible place flowers on it. When the old wooden shrine was on duty there were two or three tin flower containers of generous size, capable of holding water, and the ladies would be glad to receive information that would enable them to locate these.

It was decided to hold the annual flower show, with afternoon tea and sale of cooking, on the afternoon of Saturday, June 12th, in Trinity United Church basement.

$15 was voted to the school committee to be distributed as they may decide in prizes in connection with this year's examinations at Creston high school. A vote of thanks was tendered Jos. Heath of the experimental farm at Invermere for the 100 pounds of Rural Russet seed potatoes supplied the Institute members.

At the June meeting roll will be answered by those present giving a hint as to some easy and quick way of performing some household work. The tea hostesses were Mrs. Herdman, Mrs. Henderson and Mrs. Boyd (for Mrs. Dow), and tne collection which goes to the Queen Alexandra Hospital for Crippled Children, amounted to $3.40.

VICTORIA DAY

Whist Drive and Dance

Under the auspices ot the Rod and Gun Club Incorporated, in the PARISH HALL, on

Mon., May 24

CARDS 8.30 p.m. Prompt.
FOUR PRIZES.

MRS. LISTER'S ORCHESTRA will supply Music for Dancing.

Gents 75c Ladies 50c

Supper Included.

Wynndel

The Tennis Clud held a dance in the old schoolhouse on Saturday night. The floor was crowded all evening and everyone voted it one of the best dances for a long time.

Wynndel berry patches are showing every sign of a very early berry season this year. A few ripe berries have already been picked. With weather continuing as at present berries will be moving by the beginning of June.

Mrs. R. Rosindale, who has been on a visit to her brother, W. Pigott, of Vancouver, returned to her home here on Sunday.

A. H. Pigott, who is on the tie inspection staff of the C.P.R. at Grand Forks, spent the weekend at his home here, returning on Sunday.

Co-Operative Fruit Growers Association finished the grading on the new siding on Saturday, and when the carpenters are through building the icing platform and conveyor on the ice house the siding will be ready for use.

A party of six tennis playersfrom Creston, including Misses Hamilton and Bevan, and Messrs. Fleming, C. Moore, Hester and Scrimgeour, visited the club here on Friday night and some fast sets were played. Honors were evenly divided. This is what Wynndel club needs to rouse up the players a little. It is to be hoped that we will return the visit shortly and keep up these contests all season.

Miss Irene Huscroft was a visitor here for the weekend, with her aunt, Mrs. C. O. Ogilvie. Miss Huscroft is now on the staff of the Imperial Bank at Creston.

Mr. and Mrs. K. Dewar and son stopped over here last week on their way to Rossland from Calgary, Alta, where they have been spending their holidays. They were guests of Mrs. Dewar's father, J. Bathie. They made the trip by auto, and left on Sunday to catch the boat at Kuskanook.

T. W. Davies and Mrs. K. Sadler of Cranbrook, were here a few days last week, at the home of Mr. and Mrs. J. Bathie. They made the trip by auto, and returned to the divisional city.

Miss A. Rosindale, who is on the Creston Hotel staff, spent Sunday here on a visit with her mother, who has just returned from the coast.

The Tennis Club had a meeting at the court on Friday night to discuss an invitation to play in the tournament at Creston, and also to appoint a new secretary to replace M. R. Foxall, who handed in his resignation due to the fact that he is leaving for Nelson early in June. J. Wigen was appointed in place by acclamation.

There will be a dance in the old schoolhouse on Saturday night, May 22nd, under the Tennis Club auspices. Special music is being arranred for, and a good time guaranteed to all. Half the receipts will be donated to the general picnic to be held on Sunday.

There will be an oldtime picnic on Sunday, May 23rd, in the meadows across the channel from the hay crossing, boats being provided to ferry everyone over. There will be various sports and races, and lots of fun. everyone is requested to turn out and make this a most successful day. Ladies are asked to bring refeshments, and everyone meets at the station to leave at 11 o'clock sharp.

Machine Guns in Village Custody

Vice-president Jas. Adlard occupied the chair at the May meeting of Creston board of trade, which was slimly attended and at which little other than routine business was discussed.

The correspondence included official notice of the 1926 session of the Associated Boards of Trade at Nelson next month, and the treasurer was authorized to pay the affiliation fee, and President Mallandaine, C. O. Rodgers and C. W. Allan were chosen to represent Creston toard at the gathering.

A letter from a gentleman who had looked over the Nelson district, amongst others in B.C., and was now at Herbert, Sask., and still out of luck in locating seventeen families, wrote the board asking what land was available for farming in Creston district. The secretary was instructed ot write him pointing out the possibilities in horticulture on the land within the proposee Arrow Creek irrigation district.

For the committee on transportation C. F. Hayes reported on an interview had with P. Philip, deputy minster of public works, who was here earlier in the month, at which he had been able to secure favorable consideration of having next year's highway appropriation take care of needed improvements on the roads between Goatfell and Kuskanook—this work, if necessary, to take precedence over the Kuskanook-Gray Creek road. So far Mr. Philip has had no word of the final link of the Idaho highway from Copeland to Porthill being gone on with this year. The board will write Mr. Philip and Engineer Wm. Ramsay calling attention to the need of a coating of oil on the rock road fron the Constable ranch east.

The necessary motion prevailed that custody of the machine guns that have been located in front of the R. C.M.P. barracks for the past few years be turned over to the village council, and be re-erected at the town hall site.

The board's committee on irrigation and electric light was given full power to act in their approaching visit to the village commissioners to urge the council to get in on the proposed Arrow Creek irrigation main pipe line in order to secure power for electric light as well as to provide for future needs of the village in the way of ample water.

Sirdar

Mrs. Hugh Brock of Cranbrook is spending a few days in Sirdar, and is the guest of Mrs. Whiteside.

The residence of Geo. Cam is greatly improved with the fine special attention it has received in the way of a new dress of paint.

C.P.R. superintenbent Cotterill went west on Sunday, coming in his private car on No. 67.

Pete Cherbo, jr., is the latest Sirdar ite to invest in an auto. He is driving a rebuilt Ford.

Mrs. Tanner and young son, of Calgary, Alberta, who have been visitors with Mr. and Mrs. Loasby, left for home on Monday.

Mrs. Ashcroft of Lethbridge, Alberta, who has been a visitor here with Mrs. Heap, is spending the week at Creston, the guest of Mr. and Mrs. Frank Sinister.

Rev. S. Mewby had a remarkable fine turnout for the Church of England service at the schoolhouse on Sunday evening.

Geo. Jansen is going back strong into the poultry business at Kuskanook, taking delivery of 200 baby chicks early last week.

Sirdar was unusually well represented at the Mayday Fair under Church of England auspices at Creston on Saturday afternoon. Amongst the ladies were noticed Mesdames North, Heap, Whiteside, Loasby, Brawn, Walthers and Rogers, and Messrs. Goodman and Loasby.

Zam-Buk
FOR ALL SKIN TROUBLES
Always Ready To Soothe & Heal

A Land of Opportunity and Service

Canada, and Western Canada in particular, has frequently been described as a young man's country—a country in which the humblest boy possessed of ability and energy, plus ambition, has an opportunity of rising to the top in any walk of life he may choose, and of achieving the highest position which it is within the power of his fellow citizens to bestow. Over and over again has the correctness of this opinion been verified in the lives of young men who have risen to positions of influence and power in this country whereas they probably would have led uneventful lives had they remained in their old environment.

It is doubtful, however, if quite so striking an example of the rapid rise of a young man from very humble surroundings to a high and honored position has ever been afforded as in the case of Hon. Charles A. Dunning, until a few days ago Premier of Saskatchewan and now Minister of Railways and Canals in the Dominion Government. The story of Mr. Dunning's life since coming to Western Canada reads like a romantic fairy tale.

Mr. Dunning has not yet reached his forty-first birthday, having been born in Leicestershire, England, on July 31, 1885. As a youth of 17, and delicate in health, he emigrated to Saskatchewan and began work as a farm hand. The following year he homesteaded at Beaverdale, Sask., and, like all new settlers without worldly wealth, began to break his quarter section and erect his log and sod buildings. In the year prior to Mr. Dunning's arrival in what is now the Province of Saskatchewan, the Territorial Grain Growers' Association was organized, and the newly-arrived English lad soon identified himself with the "Local" in his district, and thus commenced to render public service and climb the ladder of fame.

Within a few years he was a director of the Association, then vice-president for four years. During this period the Saskatchewan Co-operative Elevator Co. was created, and Mr. Dunning was appointed its first General Manager, which position he held for six years, developing the infant Company until it reached the position of being the world's greatest initial grain handling concern. Then, in 1916, when W. M. Martin succeeded Walter Scott as Premier of Saskatchewan, he called Mr. Dunning to his cabinet as Provincial Treasurer, and, with the possible exception of Quebec, no Province's finances were better handled during the last of the war years and during the difficult years of readjustment and depression that followed than were those of Saskatchewan.

In 1922, Mr. Martin retired from the Premiership, and Mr. Dunning was the unanimous choice of the Liberals of Saskatchewan as his successor. Thus within nine years of arriving in Saskatchewan, and at the early age of 26, Mr. Dunning was General Manager of one of the Dominion's biggest companies; at the age of 31 this English emigrant lad was a cabinet minister; at 37 he was Prime Minister of the Province. What other country can offer a parallel to such a record!

During the war Mr. Dunning threw his abounding energy and organizing abilities into the task of furnishing the wherewithal to enable Canada and the Empire to worthily and successfully play their part. He was chairman of the Victory Loans campaigns in Saskatchewan for three years in succession, and Director of Food Production in Canada during the last critical year of 1918.

And now, secure in the Premiership, with an overwhelming majority in the Legislature following an election of less than a year ago, Mr. Dunning relinquishes a safe and comparatively easy position to go to Ottawa and take over one of the heaviest and most responsible portfolios in the Dominion Government. And those who know him most intimately are agreed that he does so in order that he may thereby render still greater service to the country of his adoption and the Empire which gave him birth.

It is well for Canada that it can provide such opportunities for advancement to its people, and it is even better for Canada that when the occasion and the need arise, her sons are willing to give her their very best in effort and service.

Apart altogether from partizan feelings and affiliations, the people of Western Canada are proud of the achievements of Mr. Dunning and rejoice to have him in the Government at Ottawa at a time when strong men, filled with initiative, and capable of safe but progressive leadership are urgently needed. Although a Westerner by his own choice, and fully seized with the problems and needs of this section of the Dominion, Mr. Dunning's vision is not restricted to the prairies. He will approach and deal with Canadian problems, not from any narrow or sectional viewpoint, but in the interests of Canada as a whole.

Knowing the West as he does and its enormous possibilities, he will apply his energies beneficially for the West, not because it is the West, but because thereby the welfare and prosperity of Canada as a national unit will be advanced. Political friend and political foe will, therefore, be found uniting in a hope that the same unbroken record of successful achievement which has marked his career in the past will be surpassed in the larger arena of national affairs. It is Canada which will be the gainer thereby.

Children Cry for
Fletcher's CASTORIA

MOTHER: Fletcher's Castoria is especially prepared to relieve Infants in arms and Children all ages of Constipation, Flatulency, Wind Colic and Diarrhea; allaying Feverishness arising therefrom, and, by regulating the Stomach and Bowels, aids the assimilation of Food; giving natural sleep.

To avoid imitations, always look for the signature of Chas. H. Fletcher. Absolutely Harmless—No Opiates. Physicians everywhere recommend it.

Latest Idea In Surgery

Alberta Professor Discovers Medicine That Hastens Recovery Of Broken Bones

Medicine to speed up recovery from broken bones is the latest idea in surgery.

Bones consist largely of calcium phosphate, and after a fracture, fresh quantities of this substance must be taken from the blood for the formation of new bone. The healing process is slow owing to the small quantity of calcium and phosphorus in the blood.

Professor Collip, of the University of Alberta, Edmonton, obtained from the parathyroid glands an extract which, when injected or given by the mouth, increases the amount of both calcium and phosphate in the blood. The parathyroids are four small glands in the neck near the thyroid gland, or embedded in it.

Not Concerned Over Casualties

U. S. Calmly Accepts High Death Rate From Auto Accidents

In the United States the death rate from automobile accidents is forty-eight every twenty-four hours, with 100 injured in that period. The most peculiar fact associated with these figures, according to statisticians who are studying them, is that the people show little or no concern over the large casualty rate, although if war were taking that many every day there would be great excitement about it.

COLOR IT NEW WITH "DIAMOND DYES"

Just Dip to Tint or Boil to Dye

Each 15-cent package contains directions so simple any woman can tint soft, delicate shades or dye rich, permanent colors in lingerie, silks, ribbons, skirts, waists, dresses, coats, stockings, sweaters, draperies, coverings, hangings — everything!

Buy Diamond Dyes—no other kind—and tell your druggist whether the material you wish to color is wool or silk, or whether it is linen, cotton or mixed goods.

Through Service For Steamship Passengers

Canadian Pacific Railway Inaugurates Through Tourist Sleeping Car Service

For the convenience of western passengers enroute to the Old Country, the Canadian Pacific Railway have inaugurated a through tourist sleeping car service from Winnipeg to Saint John, N.B.

These cars will leave Winnipeg on "The Imperial" at 10.00 a.m. every Tuesday until April 20th, providing through service to the ship's side at Saint John.

This service will prove extremely popular with passengers from the prairie provinces, eliminating as it does, changing trains at Montreal.

Victims Of Wild Animals

Over 3,000 People Killed In British India Last Year

In British India alone last year it is reported 3,605 persons were killed by wild animals and 20,000 died from snake bites. Tigers accounted for 1,693 deaths; wolves for 835; leopards for 464; and crocodiles took the lives of 213. The wild pigs killed more than 100, bears and elephants about 70. During the year about 23,000 wild animals were killed, so that the ratio of human to wild animal deaths in the jungle is only about one to six.

There is nothing repulsive in Miller's Worm Powders, and they are as pleasant to take as sugar, so that few children will refuse them. In some cases they cause vomiting through their action in an unsound stomach, but this is only a manifestation of their cleansing power, no indication that they are hurtful. They can be thoroughly depended upon to clear worms from the system.

No man will ever be bored as long as you talk to him about himself.

Minard's Liniment for dandruff

RED ROSE TEA
"is good tea"
People who want the very best use Red Rose Orange Pekoe Tea
75

FREE GOVERNMENT INFORMATION

The Newer Silage Crops

A WEALTH of valuable information regarding the newer Silage Crops is contained in Bulletin No. 50, "Silage—Sunflower, Corn, Sweet Clover and other Silages," recently issued by the Department of Agriculture, Ottawa. The Bulletin is a distinct contribution to our knowledge of silages other than corn, which may be grown in districts where corn cannot be profitably raised.

Recent publications include "Silage," "Poultry Feeds and Feeding," "Cultivation of the Apple in Canada," and "List of Five Hundred Publications". Check off those desired on this form and return, without postage to

Publications Branch,
Dominion Department of Agriculture, Ottawa

Name..... R.R. No.....
Post Office..... Province..... W26

What Rheims Requires

Restoration Is Almost Complete But City Needs Population

There is one city in the world, at any rate, in which there is no shortage of houses.

Rheims was practically destroyed during the war, but it has been rebuilt. It has fine houses, fine shops and fine factories, but the factories lack workers, the shops lacks customers, and the houses lack inhabitants. So the reconstruction committee is publishing the needs of Rheims in the newspapers of Paris, where people are at their wits' ends to find room to live. There should be a quick migration.

Rheims Cathedral is not as far advanced in reconstruction as the rest of the city. Its restoration will take thirty years to complete, but it is hoped to have it sufficiently advanced so that services may be held there next Easter.

To Asthma Sufferers. Dr. J. D. Kellogg's Asthma Remedy comes like a helping hand to a sinking swimmer. It gives new life and hope—something he has come to believe impossible. Its benefit is too evident to be questioned—it is its own best argument—its own best advertisement. If you suffer from asthma get this time-tried remedy and find help like thousands of others.

Walking isn't a lost art. One must, by some such means, get out to the garage.

The skins of sharks, porpoise and other kinds of fish have been developed into excellent commercial leather.

Nervousness, Dizzy Spells and Heart Trouble Relieved

Mrs. S. Widerman Used Dodd's Kidney Pills

Ontario Lady Has Had No Return of Her Troubles Since Taking Dodd's Kidney Pills Four Years Ago.

Newmarket, Ont.—(Special).—Once again Dodd's Kidney Pills have proved their inestimable value in the case of Mrs. S. Widerman, a well known resident of this place. She writes: "My back would pain me so at times I could hardly straighten myself. When I used to stoop down I would get dizzy spells. My husband told me to try Dodd's Kidney Pills. I used four boxes and can say I have not been troubled since with either of the things I have mentioned and that is over four years ago. I work every day."

That Mrs. Widerman's trouble came from the kidneys is evidenced by the relief she got from Dodd's Kidney Pills. When the kidneys become clogged or out of order, the circulation becomes sluggist, the impurities are not strained out of the blood and the result is weariness and lack of energy all over the body.

George Westinghouse was born in New York, where he worked in his father's machine shop.

FOR NEURITIS

Proved safe by millions and prescribed by physicians for

Neuritis Colds Headache Lumbago
Neuralgia Pain Toothache Rheumatism

DOES NOT AFFECT THE HEART

Safe — Accept only "Bayer" package which contains proven directions.
Handy "Bayer" boxes of 12 tablets
Also bottles of 24 and 100—Druggists.

Aspirin is the trade mark (registered in Canada) of Bayer Manufacture of Monoaceticacidester of Salicylicacid (Acetyl Salicylic Acid, "A. S. A."). While it is well known that Aspirin means Bayer manufacture, to assist the public against imitations, the Tablets of Bayer Company will be stamped with their general trade mark, the "Bayer Cross."

League Of Nations Report Shows Slavery Still Exists In Many Parts Of The World

It is difficult for people on this continent to realize that a million men, women and children in the world are condemned to the inhuman miseries of slavery.

The evil is too gigantic to permit the comfortable illusion that only its smouldering embers remain. In some parts of the world it flourishes openly in all the horrors of its traditional form. In others it abounds in new disguises, equally deadly in their bonds of serfdom. Their existence might be unbelievable without the disclosures being made by the League of Nations, which has a commission charged with the discovery of the forms slavery is now taking, and with an attack upon their continuance.

Though slavery still persists in many of its habitual regions in Africa, its more dangerous phases, because they are less definable, are found in many quarters of the globe. It is true that Africans captured chiefly in Northern Africa are transported mainly through Egypt and Somali into the Near East, and there held in abject slavery. It is true, too, that children, especially girls, are brought from the Far East on pilgrimages to Mecca, and sold by their parents into slavery in Arabia. And it is stated to be equally undeniable that under the government of freed slaves ruling the republic of Liberia, slavery is permitted and practiced.

A United States commission of inquiry has submitted to the league a report of harrowing conditions found in Portuguese Africa, notably in Angola and Mozambique. In fact, the whole story of slavery in the world as revealed by the commission of the League of Nations is one of grave and disquieting import. I tis based on evidence already admitted to be of a nature so sensational that, for reasons seemingly not yet revealed to the world, Mr. Ponsonby, who was undersecretary of state for foreign affairs in the British Labor Government, declined to have it divulged in full, as it was "not in the public interest to let the world know what was going on."

China declares it does not allow slavery, but that does not prevent the Archbishop of Canterbury from being presented with damning evidence to the contrary. He so doubted the sincerity of the dark picture portrayed to him that he sought information from "an eminent Chinaman who is in this country (England)." He was informed the picture was not nearly dark enough. The archbishop suggested that though slavery might pertain to Western China, it could not be prevalent in the great cities of the east. The eminent Chinaman replied: "Oh, yes, it is. I could buy slaves in half an hour. There is not the slightest difficulty in buying girls; I could buy them anywhere."

Such evidence of slave trafficking in China is verified by investigations instituted by the international labor office at Geneva. These reveal a horrible state of sale and debauchment in slavery of female children. "Such sale of female children," says the report, "although undoubtedly contrary to Chinese law, does not appear to be interfered with in any way by those charged with the administration of justice."

Grain Lost In Transit

Only 21,454 Bushels Grain Lost In Trnasporting 288,837 Cars

On the basis of claims presented to the grain commission during the crop year ended July 31, 1925, only 21,454 bushels were lost in transporting 288,837 cars of grain from the prairies to the head of the lakes.

In answer to a question asked by John Millar, M.P. for Qu'Appelle, it was stated by the government that only 515 claims were filed or about 18 per cent. of the cars handled.

The minimum loss reported was 840 lbs.; the maximum 11,900 lbs.; and the average 2,500 lbs.

As a rule the people who howl for free speech are the kind that get mad if you don't stand and listen.

The man who is constantly in the public eye is apt to get an occasional rub from the public knuckles.

Home-Cured Pork and Beef

Exhibit Of Farm Dressed Meats Is Shown at Saskatoon

One of the most striking features of the livestock demonstration put on by the animal husbandry department of the Saskatchewan College of Agriculture at the recent convention of agricultural societies was an exhibit of home-cured pork and beef.

A select carcase was first shown to show the source of meat of even quality with that shown in a cured state. The finished product was hung on the rail, dishes made from it were displayed on a table beneath and prepared most temptingly, and the equipment for curing also exhibited. To complete the effect, sandwiches made from the final cooked ham were distributed to the delegates with coffee.

A review of current prices showed a striking spread between the dressed carcase uncured and the treated bacon and ham. Whereas it paid better as a rule to sell live hogs than dressed carcases from the farm, the saving on home cured meats as compared with buying them made it appear well worth while to cure a carcase for home use.

Discovery Will Be Welcomed

U. S. Professor Finds Mixture Guaranteed To Repel Mosquitoes

Discovery of a mosquito repellant is announced by Dr. William Rudolphs, instructor of entomology at Rutgers University.

The discovery was the result of a four-year study. "The best protection can be secured by mixing ordinary insect powder extract with vaseline, cold cream, or face powders," he says. "For making a repellant about fourteen parts of oil or extract was mixed with 94 to 96 parts of vaseline or cold cream. In case a powder is wanted the substance can be mixed with wheat flour, or talcum powder."

Dr. Rudolphs explained that in mixing the ingredients he used as much oil as the powder would absorb without becoming pasty. The mixture, he announced, afforded protection for from two to three hours. He also said that the tests were carried on when mosquitoes were alighting upon the experimenter at the rate of from five to twenty a minute.

Spring On the Prairies

You Get the Sensation of Truly Living In the Wide Open Spaces

It is in the early spring, too, that one gets out there the sensation of truly living on the great prairies. You go out into the west pasture and you seem to feel the country stretching away in rolling farm lands for hundreds of miles in every direction, cities dwarfed, houses and barns levelled and boundary lines obliterated, as they all look on a schoolroom map. Local activity in summer and fall partially dispels this feeling, but in the spring you get to know the thrill connected in that term, "Western prairie lands."

Probably for this reason this is the time of year when the inherited pioneering blood surges up out there. You grow restless, tug at your tether ropes and fight the temptation to pull up stakes and get out on the road leading "farther west."—New York Evening Post.

Consumption Of Meat

Eating More Meat But Less Pork In United States

The average consumption of meat in the United States was greater in 1925 than in any year since federal meat inspection was instituted in 1907, says the report of the national livestock and meat board.

The use of pork declined from past years, probably due to higher prices incident to the 20 per cent. decrease in hog receipts at central markets, but veal, beef and mutton all increased.

The average person in the United States last year consumed 154.5 pounds of meat, the report shows. This was four pounds greater than the average consumption for the last 18 years.

Prairies Have Not Reached Horseless Age

Regina Firm Cannot Keep Up With Orders For Harness

While some people have been pointing with justifiable pride to the number of automobiles in Saskatchewan and talking glibly of the "horseless age," quite a few other busy people are saying little but quietly making a profit out of the knowledge that horses are very much in evidence in this prairie province just now.

Back in the days when land prices were skyrocketing, Regina citizens used to boast about living in the greatest farm implement distributing centre in the world, at the same time admitting they were taking in quite a bit of territory. Now note what is doing in the harness business: One Regina wholesale firm has already sold 950 dozen horse collars alone this year. That's enough to provide a new spring collar for 11,400 horses. The manager of that concern admitted he was doing great business.

"Nothing like it in the history of this firm," declared the manager of another big wholesale house. "I should know something about it," he continued, "as I have been local manager for 18 years." He figured the total spring business from Regina alone would run to 8,000 complete sets. But there is a fly in the ointment. This great demand for harness in a horseless age was hardly anticipated. Factories in Eastern Canada are unable to keep up with the orders. Goods that should have arrived here early in February are arriving now. Anxious buyers are being held off, and at least one-third of the orders remain unfilled, while telegrams flash back and forth between jobbers and factories.

Canadian Bulbs May Find Market

Canadian growers of flowers, at least some of them, are cooming round to a belief that Canadian enterprise and ingenuity ought to be encouraged more than at present. There is satisfaction in knowing that the idea is receiving some thought and publicity, and that before many years have passed bulbs originating in this country may find a market even in Holland; in any event, everywhere on the American continent.—Guelph Mercury.

Teacher (to boy sitting idly in school during writing time).—"Henry, why are you not writing?"

Henry.—"I ain't got no pen."

Teacher.—"Where's your grammar?"

Henry.—"She's dead."

Effort Being Made To Increase The Growing Of Forage Crops In The Western Provinces

Has Had Successful Year

Pouce Coupe Creamery Is 400 Miles From Nearest Market

British Columbia's—if not Canada's—most northerly creamery, that of the Pouce Coupe Creamery Association, has just concluded its second year's operation and at the annual meeting recently held at Dawson Creek, Peace River, B.C., much satisfaction was expressed at the results.

Situated 100 miles from the railway and practically 400 miles from its nearest market, this creamery association has surmounted the almost overwhelming overhead in additional freight charges incidental to trail and rail of such distance and has paid a satisfactory return to its patrons, some 70 in number. Most are married settlers and by their cream cheques receive sufficient to meet their grocery bills.

Owing to the scattered population long distances have to be travelled to secure a sufficient supply of cream to keep operating, the farthest point reached being the soldier settlements at Cutbank and Sunset Prairie, 40 miles away.

During the year 34,000 lbs. of butter fat were manufactured and sold for $11,784. Dressed poultry to the value of nearly $1,100 was also sold. After paying expenses and setting aside a sufficient sum for repayment of mortgage on machinery and depreciation on plant and buildings, nearly $8,000 was distributed to the patrons.

Provisions for paying off mortgage on machinery, reserves for depreciation of machinery and building were also made out of the surplus.

An Up-to-Date Tomb

A telephone and electric lights grace the interior of the mauseoleum in which the body of Martin A. Sheets, wealthy stockbroker, was entombed in Terre Haute, Ind. Sheets asked that his tomb be so equipped that he might have opportunity to talk with the outside world if he should awaken.

Alberta's wool clip has grown from zero to 2,500,000 pounds in the course of a few years. About 300,000 sheep were clipped last season.

The continued interest of the Canadian Pacific Railway in progress of agriculturists who have settled in territory served by its lines is continually being evidenced in fresh manner. This spring, in an effort to increase the growing of forage crops, through certain sections of the prairie provinces, a vigorous campaign of encouragement and practical assistance will be prosecuted through arrangements which have been made between the Canadian Pacific Railway and the provincial departments of agriculture. In each province of Manitoba, Saskatchewan and Alberta a special forage car will circulate through the districts it is desired to reach carrying to them the doctrine of a safer and more stabilized system of farming.

The Canadian Pacific Railway has equipped and is operating the car free of charge in each province, and this will contain samples of various forage seeds and be staffed by experts supplied by the provincial department of agriculture who will lecture at the various stops. Attached also are cars carrying a liberal supply of seed which will be disposed of to farmers in small lots for experimental purposes, growers being able to secure sufficient for areas up to five acres. Small packages of corn will be distributed to school children, enough to seed one quarter of an acre, and they will have an opportunity to enter various competitions held in the fall in connection with the corn show which is now an established institution in each province. In Alberta the tree planting car, which has performed such valuable work in the past, is accompanying the forage car.

Throughout the campaign special emphasis will be placed on the growing of fodder crops which have been found best adapted to local conditions. A great deal of knowledge has developed out of the experiments and experiences of the past fifteen years and an effort is being made to carry this to the parts of the country where its application is likely to prove of the greatest value. Corn growing for fodder will be given the attention its growing importance warrants, whilst sweet clover, brome grass, and alfalfa will also have their respective places in the campaign. In 1925 the three prairie provinces combined had 979,979 acres devoted to hay and clover which yielded 1,658,000 tons; 63,151 acres to alfalfa yielding 141,700 tons; and 166,220 acres to fodder corn yielding 548,000 tons.

The Duke and Duchess of Atholl

Who have just celebrated their silver wedding. The duchess will attend the third triennial conference of the National Council of Education to be held at Montreal, April 5 9. Her Grace will attend in her capacity as parliamentary under-secretary of the British Department of Education.

Becoming Menace To West

Destructive Rat Is Rapidly Invading Prairie Provinces

In the Saskatchewan Legislature, steps were taken to fight the invasion of the rat. It was stated that the territory east of a line drawn from the international boundary through Lampman, Broadview, Melville and Priestville, was now rat-infested and that the government was doing what it could to stop further incursions.

Up to ten years ago the rat was unknown in the three prairie provinces. There was great excitement when the first rat was discovered at Emerson, on the Manitoba boundary line. Little by little he made his way north until in Winnipeg today the rat is almost as common as in eastern cities. Then the rodent started pushing west, until now he has reached Saskatchewan, and the Saskatchewan Government is making a fight to prevent his further spread.—Kingston British Whig.

Arabs In Palestine May Revolt

Chukry Jacir, leader of the Arabian party in Palestine, has arrived at Geneva and sent a letter to Sir Eric Drummond, secretary-general of the League of Nations, declaring that the failure of the league to dispatch a commission to Palestine to examine the "pitiful situation of the Arabs" threatens to ferment a revolt there similar to that in Syria.

More Area To Cover

Barber.—"You complain of our charge for shaving sir, but you must think of the extra labor!"

Customer.—"What extra labor?"

Barber.—"Well with the high cost of living, gentlemen's faces are longer than they were."

Grand Theatre **Sat'y, MAY 22**

Did Abe Give Ray his First Silk Topper? A scene from the Paramount Picture "Hands Up!" starring Raymond Griffith

First 1926 Crop Report Favorable

The provincial horticulturist issued his first crop bulletin for 1926 on May 15th. Reporting on May 10th on the local situation Mr. Twigg writes:

"The winter of 25-26 war the mildest experienced in this district for many years and no winter injury has been reported. The snowfall was light and there is a lack of spring rains, with the result that the lower subsoil is drier than normal. The season opened early and advanced rapidly with remarkably high temperatures in April. The season at present is ten days ahead of last and growers are applying the Caylx spray this week.

"The bloom was very heavy and a good set is widely anticipated. The majority of the trees look healthy and are leafing out rapidly. Early varieties will be very heavy, especially the McIntosh Red, which should yield a record crop this fall. Winter varieties will be good, but much depends upon the amount of rain we get during the growing season.

"Strawberries were slow in starting this spring but are growing rapidly now and have been in bloom for some time.

"Cherries will be a normal crop this year. Pears will be light, Flemish Beauty yielding the heaviest. Raspberries look well where they received irrigation last summer, but the growth of cane was short on the clay and drier situations, and the yield will depend on the amount of rain we get between now and harvest.

Canyon City

Miss Annie McRobb was here from Kimberely for a weekend visit with her parents, Mr. and Mrs. Jock McRobb.

Mrs. Wearmouth is spending the week with her daughter, Mrs. Waldie at Fernie.

Mr. acd Mrs. Searle returned to Bellvue at the end of the week, after spending about ten days on their ranch at Canyon.

F. Knott is handling the Chautauqua ticket selling campaign in the Canyon section and will have sellers making the rounds at the first of the week.

Roy Browell has secured a motor truck and is busy on a post hauling contract from the Winlaw limit to Canyon siding.

Very satisfactory reports were presented by all branches of United Church work at Canyon at the annual meeting on Friday night at which Messrs. M. Samuelson, W. H. Kolthammer and Miss Muriel Knott were elected elders, and Messrs. J. Halstead, F. Knott, Mrs. Nibltw and Mrs. Bond were named trustees. J. A. Anderson was re-elected treasurer.

Wynndel

Too late for last week.

There was a local dance at the T. E. Slingsby packing shed on Tuesday night. The floor was well filled by a large crowd. Music was supplied by Jas. Wood and a gramaphone. A dainty lunch was served at midnight, and the evening was much enjoyed by all.

F. LaBarge left for Cranbrook on Friday, where he is in hospital undergoing treatment for a badly poisoned finger. He was accompanied by his sister, Mrs. H. J. Irving, wpo returned on Tuesday, and reports his hand in such bad shape that he may lose a finger.

A party of Creston tennis players visited the local club last Friday evening and some fine sets were indulged in, the visitors carrying off the honors in five of the seven sets played.

G. Huscroft, who is an assistant fire warden, has been busy putting in the poles to have the telephone installed in his residence. This is the fourth telephone to be put in in the area beyond the schoolhouse.

Messrs. Taylor, Ofner and Foxall have unloaded a car of wooden pipe for their irrigation system to be installed this spring.

Mr. and Mrs. A. Woodward, who were here three years ago, returned on Monday. The former has taken a position with J. B. Winlaw.

Lister

A. R. F. Bernard is busy at present with the erectioe of a garage on his ranch here.

W. P. Edwards is finishing up clearing another three acres on his place and will be planting it out to alfalfa. With this job done Walter will have thirteen of his twenty acres in crop.

Mrs. H. Yerbury is leaving at the end of the month on a visit to the Old Country and will make a few months stay with old friends in Wales.

L. Littlejohn of Erickson was here for the weekend on a visit with Mr. and Mrs. Harold Langston.

The residents of Huscroft are making arrangement for the annual Empire Day picnic on the recreation grounds there on Monday, 24th.

Lister residents will all regret the removal of Mrs. Jory and son, Jack, who are now making their home at Creston. Mrs. Jory has been prominent in church and community work ever since coming here and will be missed by all.

CANADIAN PACIFIC

General Change in Train Service

Effective SUNDAY, MAY 16

Times for trains will be:

ERICKSON
Westbound, No. 67—3.05 p.m.
Eastbound, No. 68—12.41 p.m.

CRESTON
Westbound, No. 67—3.15 p.m.
Eastbound, No. 68—12.20 p.m.

Pacific Standard Time.

TRANS-CANADA LIMITED, Nos. 7 and 8, Standard Sleeping Cars only, between Montreal, Toronto and Vancouver, will be resumed, first train leaves each of these points May 16th.

THE MOUNTAINEER, Trains Nos. 18 and 15, between Chicago and Vancouver, will be resumed early in June.

For further particulars apply to any Ticket Agent.

J. E. PROCTOR,
District Passenger Agent, Calgary.

A couple of auto loads from Lister were at Creston on Saturkay night movie show, "Behind the Front."

Rev. S. Newby will be here for Church of England service, with celebration of Holy Communion, at 11 a.m., Sunday, 23rd, and at 3 p.m. there will be a baptisimal service.

Erickson

Geo. Hunt arrived from Kitchener on Tuesday and will spend the next few days here looking after operations on his ranch.

Bert Boffey is the first buyer of a 1926 model Star, taking delivery of one of these from the Service garage at the first of the week.

Mrs. Bundy and daughter, Margaret, are visitors with Cranbrook friends this week, leaving on Friday last.

The attendance at the community hall meeting on Monday night was heavy to the young people and as the general impression is that nothing much can be done until fall it was decided to keep up an educational campaign as to the need of the building and early in the autumn get the people together and make a start at construction.

Quite a large company of Erickson folks were at the home of Mrs. J. M. Craigie on Friday afternoon last where Miss Stella McKelvey was guest of honor at a miscellaneous shower and at which she was remembered with a fine array of articles for the new home, and a very pleasant afternoon spent socially.

Erickson is plastered with posters announcing the 1926 Chautauqua which opens at Creston on Saturdry, May 29th, and the ticket sellers will be on the rounds any day now. Judging by the number of guarantors from Erickson who back the entertainment each year it is pretty nearly time the big tent was being pitcped at Erickson for a change.

Liquor Case Adjourned

Magistrate Mallandaine had an all-day sitting of the police court on Monday, when Mrs. Langlois of Kitchener appeared before him on a charge of keeping liquor for the purpose of sale, the charge being laid by provincial police McLaren, who, with Constable Sharp of Yahk made a search of the Langlois place of business on May 13th, and confiscated 140 bottles of beer and 10 bottles of whiskey. The vendor's records at Yahk show that in the 20 days preceding the 13th that Mrs. Langlois had purchased 408 bottles of beer and 22 bottles of whiskey, which the crown contended was too much for private consumption, in addition to which a witness was produced who swore he purchased beer on the premises during the month. Mrs. Langlois was defended by W. R. Ross a well known Kimberley lawyer, and the defence was that the accused had personally consumed the missing quantity of wet goods in the 20-day period. Judgment will be given at an adjourned sitting of the caurt on Tuesday next.

GOAT FOR SALE—Just freshened, cheap. P. R. Truscott, Creston.

ECONOMY
in
Lamatco
3 PLY COTTONWOOD VENEER PANELS

"The Universal Wallboard"

LAMATCO is made in three thicknesses: 1-8 inch, for application over existing surfaces, such as shiplap, V-joint or plaster; 3-16 inch, for application direct to studding; and 1-4-inch, for application on widely separated studding where an exceedingly stiff wall is required.

LAMATCO can be obtained in six standard widths and two standard lengths, thereby eliminating cutting to waste and unnecessary work.

For natural grain panelling use Lamatco Finishes and get perfect results.

Let us prove to you how the Lamatco way can save time and money.

For Sale By

C. A. ROBINSON, Canyon

Manufactured by

LAMINATED MATERIALS CO., Ltd.
New Westminster, B. C.

Excursions

Daily May 15 to September 30

Pacific Coast
500 Miles of Magnificent Mountain Scenery, through the World renowned Resorts:—Banff, Lake Louise, Emerald Lake, and Sicamous.

Eastern Canada
A choice of routes—
Via all rail, or Lake and rail.
Three trains daily—
Three sailings weekly.

Alaska
THE MYSTIC NORTHLAND.
Special Summer Fares. From Vancouver and return $90, Meals and Berth included on a Palatial Princess liner

Eucharistic Congress
CHICAGO, JUNE 20-24, 1926.
For Literature, Fares, Routes, Etc., ask the Ticket Agent.

Overseas Tours
SPECIALLY CONDUCTED TOURS TO GREAT BRITAIN and the CONTINENT.

UNITED STATES
DAILY MAY 22 to SEPTEMBER 15
To Minneapolis, St. Paul, Chicago, New York, and other large centres.
For full information ask any Ticket Agent of the

CANADIAN PACIFIC

Warm Weather Specials for Men!

Your feet need comfort both when working and at other times. See our

Canvas and Leather Shoes

Canvas Shoes, with stout leather soles and rubber heels, all sizes ..... $ 3.25
Murray's Fine Leather Shoes in Oxfords and Bals —black or brown ..... 4.75 to 8.00

Men's Underwear

Light Underwear in single garment or combination, —we feature Penman and Watson makes ..... 75c. to 2.25

Dress Shirts

Fine Dress Shirts, with collars attached 1.75, 2.50 2.75
Dress Shirts with collars detached ..... 2.50 to 3.00

Khaki Pants

Men's fine Khaki Pants, good wearers, 5 pockets 2.25

HATS
for every head in
Straw and Fur Felt

CRESTON MERCANTILE COMPANY
LIMITED

Face the Facts

When you know its up to you to pay the store bills, why not face the facts. Buy where you get the most value for your money. We have proved our ability to save others money and we can save you money.

Creston Valley Co-Operative Assn.

ERICKSON *CRESTON*

Fernie, Cranbrook and Creston

Pride in Service

THERE is a special pride in service along the Crow's Nest Line. The railroad began it; the first Superintendent operated the road just as though it had competitors—six of them, right alongside.

The Imperial Bank of Canada Branches at Fernie, Michel, Cranbrook, Natal, Creston and Invermere also take a special pride in service to the public. Let one of these Branches prove it to you.

Capital and Reserve $14,500,000.00
Total Assets $124,870,318.11

IMPERIAL BANK OF CANADA

Fernie Branch - - - A. M. Owen, Manager
Cranbrook Branch - - W. R. Grubbe, Manager
Creston Branch - - C. W. Allen, Manager

19R

CARS REDUCED!

NEW CARS

1 Sedan Fordor. 1 Touring. 1 Chassis.

SECOND-HAND CARS

1925 Model Ford ..... $ 375.00
1918 Model Ford 150.00

In fine shape.

BEVAN'S GARAGE

Exclusive Ford Dealer : : *CRESTON*

Nelson Protective Association
(A 1600 CLUB)

THE COST IS SMALL AND THE BENEFIT IS LARGE. Why not take advantage of this opportunity to help those who look to you for protection? Join now.

ENTRANCE FEE $3.00. *AGE LIMIT 55 YEARS.*
Persons of either sex eligible. *Applicant pays the doctor's fee.*

For full particulars write

R. J. STEEL, Secretary, Box 128, NELSON, B.C.

Local and Personal

Major Mallandaine got away on Tuesday for an official visit of the Masonic Lodges during the week at Kimberley, Fort Steele, Cranbrook, Fernie and Windermere in his official capacity as district deputy grand master for East Kootenay.

Village clerk Taylor has just been advised by the inspector of municipalities that Creston's dog license by-law is in order. A supply of tags has been ordered and within the next week these will be available and dog owners should secure them without delay.

Mr. and Mrs. C. H. Hare have moved into the Berg residence on Victoria Avenue. A verandah has been put on at the front and with the house repainted white with green trimmings, it certainly improves the appearance of that part of the town.

W. R. Ross, a former minister of lands in the Bowser-McBride governments, at which time he practised law at Fernie, was a visitor here from Kimberley on Monday, when he appeared for Mrs. Langlois in the liquor prosecution before Magistrate Mallandaine.

At the meeting of the school board on Monday night the trustees decided not to act on the recommendation of the department which permits the passing of 60 per cent. of the Entrance pupils on recommendation. This year, as formerly, all the candidates will write on the tests.

Creston's Empire Day feature will be the Rod and Gun Club whist and dance in the Parish Hall on Monday, May 24th, with cards due to start at 8.30 p.m. prompt, and four prizes will be awarded. Mrs. Lister's orchestra will supply the dance music. Admission 75 cents; ladies 50c.

Friends of Miss Marion Swanson, formerly of Creston, will be glad to hear she has successfully passed all the exams. at the B.C. University in the second year of her arts course. Her brother, Ralph, was not so fortunate, failing in some subjects in the first year of the same course.

Fred Christie, who left some weeks ago for Seattle, has taken to steamboating on the Pacific, his father, H. Christie, receiving a card from him on Saturday stating that he was working on an oil burner plying between Seattle and New York, and at the time of writing the vessel was passing through the Panama canal.

Mrs. J. Hayden, Mrs. Geo. Mawson and Miss Florence Wood were joint hostesses on Wednesday afternoon at former's home at a miscellaneous shower given in honor of Miss Stella McKelvey at which a large number of guests from town remembered the bride-elect with a great variety of useful household articles and very much enjoyed an afternoon of informal sociability.

G. P. Horsely, who staked the water right on Goat River Canyon early this year with the intention of providing light and power for the village and district, is negotiating with the trustees of the proposed Arrow Creek irrigation district, with a view to utilizing their surplus water to develop power, and has made the village commissioners an offer in connection with the village light franchise.

Registrar of voters Hayes had a very slow day of it at the court of revision at the courthouse on Monday less than half a dozen turning up to have their names enrolled in the 1926 provincial voters list for Creston electoral district. Names added during the twelve months ended May 17th include 2 at Boswell, 1 at Canyon, 12 at Crescent Valley, 9 at Creston, 2 at Erickson, 4 at Erie, 1 each at Fruitvale, Harrop, Kitchener, Proctor, Reclamation Farm, Salmo, Waneta, Willow Point and Wyandel, 4 at Robson, 8 at Sirdar, 36 at South Slocan, 8 at Thrums, and 4 at Ymir. The total number of names on the current year's list will be 2254.

Victoria Times: Miss Frances Lyne, daughter of Henry Lyne of Esquimalt, distinguished herself in the recent examinations at the University of British Columbia by winning a scholarship of $100 presented by the Women's Canadian Club of Vancouver for general proficiency. She is at present attached to the Saanich War Memorial Health Centre, taking a course in field nursing, this being part of her five-year university course for the degree of Bachelor of Applied Science in Nursing. The scholarship just awarded Miss Lyne was won for general proficiency in her fourth year at the university, which she has just completed.

"Safety First" Thanks

The Young People's Council of Trinity Church wish to express their thanks to all who loaned costumes, furnishings and decorations, and in any way helped make their play a success. And particularly they wish to thank R. B. Staples for his untiring efforts in their training. It was due to his skill that "Safety First" proved to be the success it was.

At Fernie the hospital authorities are installing a machine for administering chloroform.

MINERAL ACT
(FORM F.)

Certificate of Improvements

NOTICE!

Lucky Boy and Lucky Boy Fractional Mineral Claims, situated in the Nelson Mining Division of Kootenay District. Where located: On Sheep about six miles from Salmo.

TAKE NOTICE that I, A. H. Green, acting as agent for August Schwinke, Free Miner's Certificate No. 69465c intend, sixty days from the date hereof to apply to the Mining Recorder for a Certificate of Improvements for the purpose of obtaining a Crown Grant of the above claims.

And further take notice that action, under Section 85, must be commenced before the issuance of such Certificate of Improvements.

Dated this 6th day of April, 1926.

A. H. GREEN.

SYNOPSIS OF LAND ACT AMENDMENTS

PRE-EMPTIONS

Vacant, unreserved, surveyed Crown lands may be pre-empted by British subjects over 18 years of age, and by aliens on declaring intention to become British subjects, conditional upon residence, occupation, and improvement for agricultural purposes.

Full information concerning regulations regarding pre-emptions is given in Bulletin No. 1, Land Series, "How to Pre-empt Land," copies of which can be obtained free of charge by addressing the Department of Lands, Victoria, B.C., or to any Government Agent.

Records will be granted covering only land suitable for agricultural purposes, and which is not timberland, i.e., carrying over 5,000 board feet per acre west of the Coast Range and 8,000 feet per acre east of that Range.

Applications for pre-emptions are to be addressed to the Land Commissioner of the Land Recording Division, in which the land applied for is situated, and are made on printed forms, copies of which can be obtained from the Land Commissioner.

Pre-emptions must be occupied for five years and improvements made to value of $10 per acre, including clearing and cultivating at least five acres, before a Crown Grant can be received.

For more detailed information see the Bulletin "How to Pre-empt Land."

PURCHASE

Applications are received for purchase of vacant and unreserved Crown lands, not being timberland, for agricultural purposes; minimum price of first-class (arable) land is $5 per acre, and second-class (grazing) land $2.50 per acre. Further information regarding purchase or lease of Crown lands is given in Bulletin No. 10, Land Series, "Purchase and Lease of Crown Lands."

Mill, factory, or industrial sites on timber land, not exceeding 40 acres, may be purchased or leased, the conditions including payment of stumpage.

HOMESITE LEASES

Unsurveyed areas, not exceeding 20 acres, may be leased as homesites, conditional upon a dwelling being erected in the first year, title being obtainable after residence and improvement conditions are fulfilled and land has been surveyed.

LEASES

For grazing and industrial purposes areas not exceeding 640 acres may be leased by one person or a company.

GRAZING

Under the Grazing Act the Province is divided into grazing districts and the range administered under a Grazing Commissioner. Annual grazing permits are issued based on numbers ranged, priority being given to established owners. Stock-owners may form associations for range management. Free, or partially free, permits are available for settlers, campers and travellers, up to ten head.

Your Pocket

used as a bank has many disadvantages.

Money carried in it is easy to spend on trifles or may be lost or stolen.

Weekly deposits in our Savings Bank will accumulate rapidly.
Small or large accounts are welcome.

552

THE CANADIAN BANK OF COMMERCE

Capital Paid Up $20,000,000
Reserve Fund $20,000,000

Creston Branch - D. T. Scrimgeour, Manager

Strawberry and Raspberry Crates

have you placed your order for Strawberry Crates yet? If not we would advise you so at once, so as to enable us to get your crates out before the Raspberry rush.

We would appreciate it if all those needing Raspberry Crates would place their orders now, so we can order your cup material to meet your needs.

Do not delay. Order now

Chas. O. Rodgers
CRESTON

P. BURNS & CO., Ltd.
MEAT MERCHANTS

TRY OUR
SHAMROCK PORK SAUSAGE
An economical dish, easy to serve.
Shamrock Brand HAM, BACON and LARD
GLENDALE CREAMERY BUTTER
Government graded, highest quality.
FRESH and CURED FISH
all varieties.
Choicest BEEF, PORK, MUTTON, VEAL, LAMB
BURNS' IDEAL POULTRY FOOD
increases egg production and produces better poultry. Buy the best.

Young vigor to old folks

"My nerves were unstrung and I used to tremble all over. Lay awake at night; rose exhausted each morning. Tanlac restored health and appetite. I am 71, but now eat and work as well as 20 years ago." Harry Johnson, 53 Elm St., Windsor, Ont.

One of Tanlac's greatest blessings is the new life and vigor it brings to old folks. Every day men and women up in the seventies and eighties thank us for Tanlac's wondrous benefits.

Tanlac is a natural tonic, made from roots, barks and rare herbs. Harmless to man or child. It cleans the blood, stirs up the liver and puts digestive organs in working order.

If your body is weak and run-down, if you lack ambition, can't eat or sleep, you'll be delighted with Tanlac's results. Take Tanlac Vegetable Pills for constipation.

WORLD HAPPENINGS BRIEFLY TOLD

Unclaimed balances in Canadian chartered banks on December 31, 1925, totalled $2,396,063.51.

David Ross, known as the father of the Irish linen trade, is dead at Belfast, aged 91, after 74 years in business.

Before the board of railway commissioners, Col. J. L. Ralston, as counsel for the Maritime Provinces, supported the claims of the Quebec harbor commissioners that the National Transcontinental should be utilized for the eastbound grain trade, for the benefit of Canadian ports as set out in statute.

Neuralgia Conquered Its Pain Destroyed

Magical Results Come When You Apply

NERVILINE

It Acts Quickly

Mr. W. T. Greenway, formerly connected with the Guide newspaper staff, has written: "For twenty years we have used Nerviline in our home, and not for the world would we be without it. As a remedy for all pain, earache, toothache, cramps and disordered stomach, I know of no preparation so useful and quick to relieve as Nerviline." Remember this, wherever there is pain, rub on Nerviline, and you will get prompt results—35c at all dealers.

Of the 667 professions listed in the United States, women are engaged in 632.

A Corrector of Pulmonary Troubles.—Many testimonials could be presented showing the great efficacy of Dr. Thomas' Eclectric Oil in correcting disorders of the respiratory processes, but the best testimonial is experience and the Oil is recommended to all who suffer from these disorders with the certainty that they will find relief. It will allay inflammation in the bronchial tubes.

When there weren't any nerve specialists, people just had the fidgets and took another dose of calomel.

Cuticura Loveliness A Priceless Heritage

For generations mothers have been using Cuticura Preparations for all toilet purposes and have been teaching their daughters that daily use of them produces clear, smooth skin and healthy hair. They find the Soap pure and cleansing, the Ointment soothing and healing, should any irritations arise, and the Talcum an ideal toilet powder.

Sample Each Free by Mail. Address: Canadian Depot: "Cleanhouse, Ltd., Montreal." Price, Soap 25c., Ointment 25c. and 50c., Talcum 25c. Cuticura Shaving Stick 25c.

Trades Claim For Oats

Red Lake Prospector Needed Supplies For His Horses

Romances of the gold rush days in the Klondyke are having their counterparts in the Red Lake flurry of today. Like an echo of freak bargains in the old days, comes a tale of a bargain struck in the northern goldfields of Ontario.

Tim Crawley, a youthful prospector, had taken a team of horses into the outer regions of the Red Lake mining area. He had a small supply of oats and less hay. At the moment when equine provisions are running low, he came in contact with A. H. Farington, pilot of one of the planes that survived the crash.

Crawley entered into a bargain with the airman. He agreed to stake a claim for Farington in exchange for a bag of oats.

Stories brought from Hudson, Ont., indicate that many similar bargains are being made.

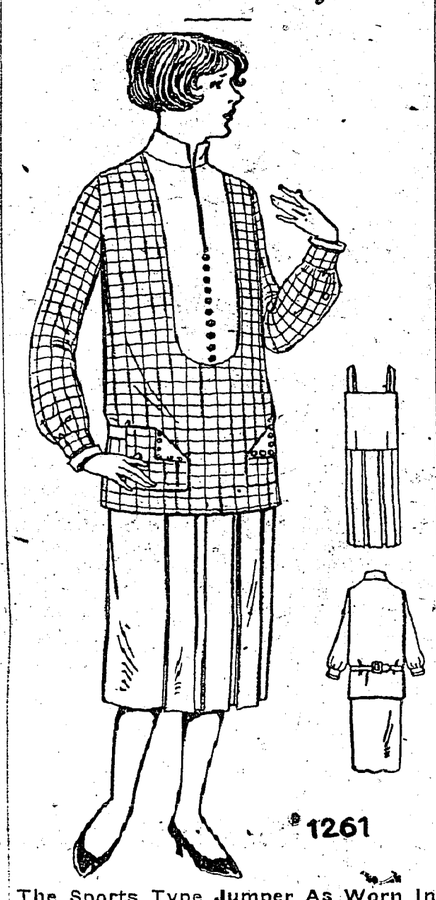

The Sports Type Jumper As Worn In Paris

French fashion creators are still designing delightful two-piece sports frocks, one of which is pictured in this model of washable silk with the over-blouse in large plaided effect. Chic are the pockets and set-in vestee, with collar to be worn high or low. The long sleeves are gathered into cuffs with a rolled edge, and a narrow belt fastens smartly at the centre back with a buckle. Joined to a camisole top, is the skirt with box-plaits at front to supply fullness, yet retain the desired straight effect. No. 1261 is in sizes 16, 18 and 20 years, or 34, 36 and 38 inches bust only. Size 18 years (36 bust) requires 4 yards 36-inch, or 2¾ yards 54-inch material, with ⅞ yard lining for camisole top. Price 20 cents.

Our Fashion Book, illustrating the newest and most practical styles, will be of interest to every home dressmaker. Price of the book 10 cents the copy.

How To Order Patterns

Address—Winnipeg Newspaper Union, 175 McDermot Ave., Winnipeg

Pattern No. ..... Size .....

.....

.....

Name .....

Town .....

Province .....

Send 20c coin or stamps (wrap coin carefully)

It has Many Qualities.—The man who possesses a bottle of Dr. Thomas' Eclectric Oil is armed against many ills. It will relieve a cough, break a cold, prevent sore throat; it will reduce the swelling from a sprain, relieve the most persistent sores and will speedily heal cuts and contusions. It is a medicine chest in itself.

Some men earn their living by selling taffy and others by giving it away.

Minard's Liniment for sore throat

Claims Stomach Souring Causes Bad Breath

New York City. Mr. Ben Loheide, writes:—"I was formerly a victim of constant upset stomach, bad taste in the mouth and very disagreeable breath. My bowels were constantly constipated and nothing helped except temporarily. After using Carter's Little Liver Pills I have overcome all trouble and I am especially happy because of a sweet, clean, healthy breath."

Carter's Little Liver Pills are small, sugar coated, easy to take by every member of the family. Their action on the bowels is gentle. 25 & 75c red pkgs. Druggists.

Human nature hasn't changed. Old-time boys would have been just like the moderns with the same amount of rope.

A SPRING TONIC AN AID TO HEALTH

You Can Lay the Foundation of Good Health Now by Building Up Your Blood and Strengthening Your Nerves Through the Use of Dr. Williams' Pink Pills.

The good old fashion of taking a tonic in the spring time, like most of the customs of our grandparents, is based upon sound common sense and good medical practice. Winter is always a trying time for those who are not in rugged health. Many men, women and children go through the winter on reserve strength they have stored up during the sunny summer months, and grow increasingly pale and languid as the spring days approach. A tonic for the blood and nerves at this time will do much for such people, by putting color in the cheeks and banishing that tired feeling that worries thousands of people at this season of the year.

It is impossible to be energetic if your blood is thin and weak, or if your nerves are frayed or shattered. You cannot compete with others if you do not get refreshing sleep at night, or if your appetite is poor or you are losing weight. You need a tonic at this time to add to your efficiency now, as well as to save you from suffering later on. And in all the realm of medicine, there is no safer or better tonic than Dr. Williams' Pink Pills. These pills tone and enrich the blood which circulates through every portion of the body, strengthening jaded nerves and run-down organs, and bringing a feeling of new strength and energy to weak, easily tired, despondent men, women and children.

Miss K. Sirois, Kamouraska, Que., says:—"I would feel that I was neglecting an opportunity to help some other poor sufferer if I failed to tell you how much benefit I had through the use of Dr. Williams' Pink Pills. Before taking the pills I was in a badly run-down condition. I was very weak, pale and breathless at the least exertion. I often had headaches and my appetite was poor. I began taking the pills and they restored me to better health than I had enjoyed for a long time; in fact, my health is now the best, and I am sure that what this medicine has done for me it will do for all weak, ailing people."

You can get these pills from any medicine dealer, or by mail at 50 cents a box from The Dr. Williams' Medicine Co., Brockville, Ont.

"There are no birds in last year's nests," says a poet. True—and there are no nests for next year's birds.

Her Heart Palpitated She Had Fainting Spells

Mrs. J. Wilson, Port George, N.S., writes:—"I suffered from palpitation of the heart and fainting spells, and, at times, I could not be left alone I was so nervous.

My trouble was caused from overwork and worry, having been left alone with a large family.

I had tried everything, without any relief, but I know, to-day, that I would have been a nervous wreck but for your wonderful

MILBURN'S HEART AND NERVE PILLS

These Pills are for sale at all druggists and dealers; put up only by The T. Milburn Co., Limited, Toronto, Ont.

OUR CROSSWORD PUZZLE

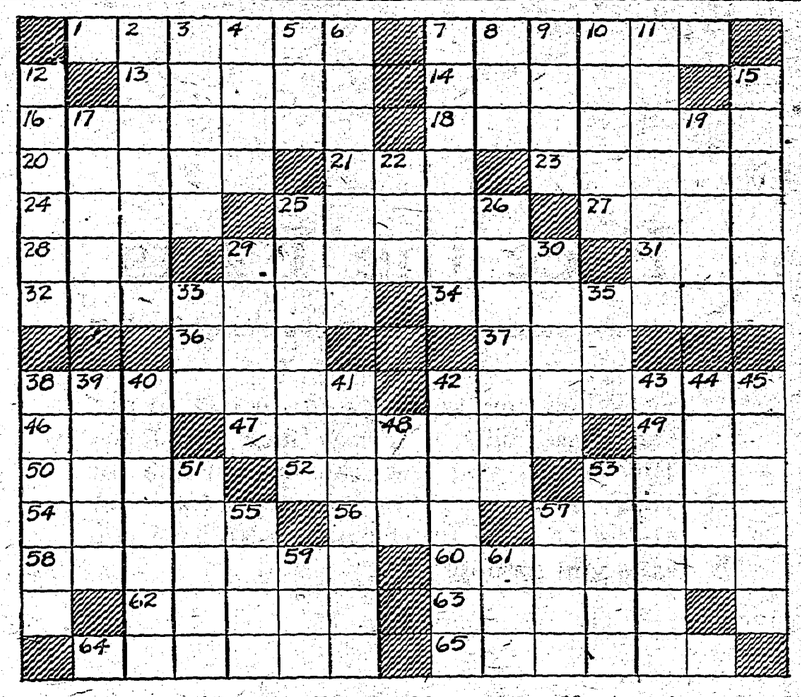

Horizontal

1—A citrus fruit.
7—A small group of trees.
13—Visionary.
14—Stiff.
16—A strip for dressing wounds.
18—Girl's name.
20—Animosity.
21—Chairman (abbr.).
23—Belonging to elves.
24—Sterling (abbr.).
25—Vapor of water.
27—Helps.
28—To wander from.
29—A poetic foot.
31—A hint.
32—Hopelessness.
34—Emperor's wife.
36—Toward the stern (naut.).
37—A male child.
38—An animal (plural).
42—A mounted sentinel (military).
46—A chopping tool.
47—To have need of.
49—A beam of light.
50—Drinking vessels.
52—Blunts.
53—An insect (plural).
54—Does nothing.
56—Atlantic (abbr.).
57—An evil spirit.
58—Not either.
60—Belonging to Adam.
62—The cry of the Australian native.
63—The third letter in the Greek alphabet.
64—Church laws.
65—To fence in; to kill by fixing upon a sharp stake.

Vertical

2—Those who sound bells.
3—A serpent.
4—By.
5—To stop the mouth.
6—A voter.
7—A projectile (milit.).
8—Edge.
9—A moulding (arch.).
10—A suburban, detached cottage.
11—An important structure.
12—Degraded.
15—Comprehends (colloq.).
17—A cavern (poet.).
19—A nest.
22—A female fowl.
25—Transfixed with a spit.
26—A part; a piece (plural).
29—More secure.
30—A kind of lyric poem.
33—Of equal value.
35—A grain.
38—Meeting boldly.
39—To ooze.
40—A copy; a reproduction.
41—Makes even; balances an account.
42—Small assemblage of houses.
43—Of little value.
44—Implied.
45—A small hole.
48—Ultimately (abbr.).
51—An American naturalist.
53—Flowering glume (bot.).
55—Begone; away (interj.).
57—Moist.
59—Even (cont.).
61—A barrier to check the flow of a stream.

Answer to Last Week's Puzzle

S	A	T	I	R	E		B	L	A	M	E	S		
C		O	N	U	S		R	I	S	E		T		
E	B		K	I	T	T	E	N	S		B	I		
N	O	T		N	O	O	S	E		F	E	N		
I	D	E	S		P	O	T		C	R	A	G		
C	Y	C	L	E		T		P	A	I	R	S		
		H	A	W	T	H	O	R	N	S				
D	A	N	T	E		S		Y	O	K	E	S		
O	B	I	S		T	O	T		N	E	V	E		
S	A	C		G	A	M	I	N		D	I	P		
A	S		C	A	M	E	R	A	S		L	T		
G		F	U	M	E		E	V	E	R		E		
E	L	A	T	E	S		D	E	T	E	S	T		

When Should Man Retire?

Efficiency of the Elderly Not to be Despised Says Sir Herbert Morgan

At what age should a business man retire?

Sir Woodham Burbidge, chairman and managing director of Harrod's, opening the Business Efficiency Exhibition at Westminster, declared that many businesses had been ruined by old-fashioned methods and old-fashioned men, who had often to some extent let industry go back by trying to keep their positions too long. Young men, he urged, should be given their opportunity. Sir Woodman is 53.

Sir Herbert Morgan, director of Lever Bros., Ltd., who is 49, challenges Sir Woodman's contention. He said:

"I think it is the elderly man, despite what may be said to the contrary, who matters in business today. One has only to look round at the great commercial concerns, the big banks, insurance companies, and the like, and it will be found that it is men who are well over 50 who are in control. Business efficiency implies both experience and judgment, which are frequently more highly developed between the ages of 55 and 70."

Sir Harold Bowden, managing director of the Raleigh Cycle Co., Ltd., Nottingham, who is 45, says:

"So long as a man is efficient it does not matter about his age, but I think a man is probably at his best between the ages of 45 and 55 and can give his best to business. On the other hand, there are many cases of firms which are going downhill because the managing directors will not retire."

Minard's Liniment for colds

MURINE FOR YOUR EYES
Refreshes Tired Eyes
Write Murine Co., Chicago, for Eye Care Book

The woman who doesn't understand the art of making over last year's hat should never marry a man to reform him.

Worms in children, if they be not attended to, cause convulsions, and often death. Mother Graves' Worm Exterminator will protect the children from these distressing afflictions.

The man never lived who didn't at some time in his life expect to invent something that would make him rich.

Girls! Your Health!

—Micklethwaite Studio

Toronto, Ont.—"Dr. Pierce's Favorite Prescription is a godsend to women and girls who have become run-down in health. When I was a girl, I became all run-down in health, was weak and nervous, suffered from irregularity, and at times with pains. I was as miserable as could be, when, upon the advice of a friend, I took the 'Favorite Prescription' and it corrected all my trouble. I did not suffer any more, my nerves grew strong and I gained in health and strength very rapidly. After I married I took the 'Favorite Prescription' and it gave me wonderful relief."—Mrs. Elizabeth Penmen, 205 Oak St. All druggists.

This Prescription is made in Dr. Pierce's Laboratory in Bridgeburg, Ont. Send 10 cents there if you wish a trial package of the tablets

STAON
STOVE POLISH
CAPO
Less Work — Better Results
QUICK BRILLIANT LASTING
Liquid or Paste
Heat Resisting
SOLD BY LEADING MERCHANTS
The Capo Polishes Ltd Hamilton Ont.

Canada's New Inland Empire

Wonderful Opportunity In Peace River Country Says Sir Henry Thornton

Canada's newest inland empire is the title given to the Peace River country. Sir Henry Thornton says: "If only 50 per cent. of the acreage of the Peace River districts were brought under cultivation, more wheat would then be produced than is done at present by the whole of Canada. This country abounds in what the nations of the world want—poultry, cattle, sheep and grain. These are raised in abundance. Here we have another great empire in the west awaiting development, and an empire which will be rich in productiveness in the time to come."

Strange, Romantic Love Adventures of the Flapper you know!

Joanna

by H. L. GATES

Copyright 1925 by H.L.GATES

Published by arrangement with First National Pictures, Inc.

CHAPTER I.—Continued

New doubts, new spectres took their place in the parade that marched heavily across the shop girl's brain. The creditors, those inexpressibly little people who fatten on the meagerness of the shop girl's purse with exhorbitant prices for flimsy things dug in their prongs and faded away. They were now of the yesterday. For the first time—the first time that she could remember, Joanna, waiting to be dismissed for some unknown offence against some unknown customer, thought of tomorrow as it loomed within her own outlook. Dismissed from one store, the others would be, for a time, barred to her. And she had struggled long to attain the opulence of salegirl of the higher grades. Had she been more accessible morally she would have been more prosperous.

But Joanna stopped short of a great many things; a stopping short too many people, classing her as one of a genius—the ultra modern genius—would not have credited her with.

She counted frantically and estimated herself one week of idleness without being too deep in trouble. Of course if the worst came to the worst she could pawn the fur wrap. Cohen wouldn't know.

But Joanna didn't want to pawn that coat. At any of the dancing places to which the boys took her it would be missed immediately. Other girls are observant of such things, and really a fur wrap is a necessary mark of caste nowadays. None of the boys would be coming around for her if she showed up any place with her old and unfurred coat. None, that is, except John.

John!

She quarrelled with him only last night—again! She told him he was entirely too muggy to keep up the pace with her. Somehow the thought of John, with whom a quarrel was never worth a second thought, since none lasted from one evening to the next, comforted her. She looked suddenly at the Old Man's quiet, unimpressive secretary. She smiled a little inwardly with the thought that she, the secretary, would be about the sort of girl John pretended to want her to be!

Fancy the glorious Joanna with the shimmering gold brown hair and the flash of scarlet across a field of velvet pinks like that! She almost laughed when the other girl in response to the purr of a buzzer nodded at her and said:

"That's Mr. Graydon. He'll see you now. Won't you go in?"

The vision of John and the silly spectacle of herself trying to be like the quiet, softly self effacing secretary just to please him, had cleared Joanna's brain of the imminence of tragedy. Her head was up and so was her heart when she went through the door and stood in "the presence."

She expected to face the living image of sinister cartoons she'd seen. When she realized that the elderly, rather portly gray haired man who stood behind a great mahogany table to receive her was "The Old Man" and that he was actually smiling across to her she wrinkled her brow. Then a great light came into her mind.

So THAT was it! She might have known! She was alert, shrewd, cunning, all at once. She braced herself for the fencing. The fur wrap could go hang. There'd be no difference between the owner, who could summon her, and "Mr. Good Morning," who had to come to her counter with his fawning.

"Did you send for me? I'm from the silks—No. 27." Her tone was a challenge.

The Old Man pointed to a chair. "Won't you sit down?" he asked pleasantly. "Twenty-seven stands for Joanna, doesn't it?"

She answered shortly, "Joanna Manners." She wondered how long it would take him to show his hand. Her resentment grew more bitter each minute. More and more she was convinced that there was only one, and a commonplace motive, for the genial reception of a salesgirl, and a pretty one such as she knew she was, by the wealthy, powerful owner of the store.

The man across the table settled himself in his chair and faced her. A curious expression played about his gray eyes.

"Ah, yes," he murmured, "Joanna Manners. I understood that was the name. Would you mind, Joanna, telling me where—and how—you live?"

Joanna narrowed her lids. "I live alone, and not in a palace, either. And the rest of it is; I'm satisfied."

Her employer seemed not to notice the irritation. "Then you don't live at home? Not with your family?"

"I haven't any family," she answered him, still biting her words. As an afterthought she added, "But I can take care of myself as well as a family could, and I do."

The elderly man smiled at this. He began to recognize the symptoms. "I am sure of that, my dear," he said softly. "So let's speak of your friends. What kind—I mean have you many?"

She had caught that "what kind. She stiffened in her chair and looked him full in the face. She was embittered anew by that curious expression under his gray eyebrows. "I haven't any friends particularly, besides a bunch of boys who are as light in the head as they are on their feet, but if I want any more I'll pick them out for myself."

Graydon darted a quick look at her. He was silent for a minute, toying with a jade paperweight. When he spoke he had resolved evidently to shorten his approach to whatever it was he had to say to the salesgirl from the silk counter who was not disposed to be humble in his presence.

"I must say that you impress me," he said, as if voicing a profound conclusion, as one who would not hesitate to dismiss friends if they were not invited. Again he was silent. Joanna fancied that he was preparing a new method of attack. She built new fortifications around her scruples and waited craftily.

Graydon was still patient. "You have read, I suppose," he said quite slowly, as if he wanted her mind to follow him, "of Cinderella and the Prince who put her foot into the golden slipper?"

"Yes," Joanna replied, "I've read about it—lots. But I'm off the prince stuff, and I put on my own slippers, thank you."

Then the Old Man laughed, laughed as some of his executives didn't know he could laugh. He dropped the jade paperweight and rose. Joanna rose with him, but he turned to a window and looked out into the skyscraper maze that opened here and there to release a glimpse of an ocean liner ploughing its way down the sapphire river toward the Narrows and the sea. When he turned back into the room Joanna stood by her chair watching him steadily. He went almost up to her, so close that she had to tilt her face to look up at him. When he spoke again there was a new note in his voice.

"We mustn't fence, Joanna," he said. "I didn't send for you with any idle pretense. I am to have the pleasure of delivering to you a message, a rather interesting message, I assure you. Something has happened to you, or for you, that so far as I know has never happened to any girl, at least so unexpectedly. First, I am to hand you this."

The sense of impending climax suddenly numbed Joanna's brain. The manner of Graydon had become portentious. She stared, fascinated, while he turned to his great desk.

When he stood over her again she took into her hands, wonderingly, a small, thin book which he silently held out to her. She looked up at him. He closed her fingers about the book and then lifted its cover for her. A folded letter dropped to the floor. Graydon recovered it and, opening it, gave it to her, motioning her to read it.

She saw her name, with the store given as her address.

When she had read the first typed paragraph Joanna, Joanna with the shimmering gold brown hair, clutched frantically as if with her hands to catch her wandering wits. One hand fluttered then to her throat. She swayed. Graydon caught her by the shoulders and guided her as she drooped into her chair.

(To be continued)

For Sore Throat
Rub throat and chest with Vicks; cover with warm flannel. Its double direct action (inhaled and absorbed) brings welcome relief.
VICKS VAPORUB

SPOHN'S DISTEMPER COMPOUND
Keep your horses working with "SPOHN'S." Standard remedy for 32 years for Distemper, Strangles, Influenza, Coughs and Colds. Give to sick and those exposed. Give "SPOHN'S" for Dog Distemper. Sold by your druggist. If not, order from us. Two sizes, large and small. Write for free booklet on diseases.
SPOHN MEDICAL CO. Dept 23 GOSHEN, IND.
For HORSES MULES and DOGS

Allies Allow Germany To Build Zeppelin

Airship Is Designed For Pleasure Trips and Commerce

It is reported from Friedrichshafen that the public subscription in Germany organized by Captain Eckner for the construction of a new Zeppelin has produced so far 2,300,000 marks out of a required total of four millions. Half a million was handed over to the company in order to begin building the airship immediately.

It is understood the allies consented to the construction as the Zeppelin is destined for pleasure trips and commerce.

Luncheon Clubs Not New Idea

One Which Flourished In Addison's Days Had Queer Rules

The modern luncheon clubs such as the Rotary, Kiwanis and Knights of the Round Table, do not typify a new idea, according to records. Luncheon clubs were well established in Addison's day when the "Spectator's Club" flourished under rules that include: "None shall be admitted into the club that is of the same trade with any member of it; if any member swears or curses, his neighbor may give him a kick on the shins, and if any member tells stories that are not true he shall forfeit for every third lie a halfpenny."

VETERINARY DOCTORS
use and recommend Minard's Liniment. Splendid for sprains bruises, cuts, chafes, swellings.
MINARD'S "KING OF PAIN" LINIMENT

NABOB VACUUM PACKED COFFEE
Kept fresh in the Vacuum Tin

HEALTHY CHILDREN ALWAYS SLEEP WELL

If Baby Does Not Enjoy Refreshing Sleep He is Far From Well

The healthy child sleeps well and during its waking hours is never cross but always happy and laughing. It is only the sickly child that is cross and peevish. Mothers, if your children do not sleep well; if they are cross and cry a great deal, give them Baby's Own Tablets and they will soon be well and happy again.

Baby's Own Tablets are a mild but thorough laxative which regulate the bowels, sweeten the stomach, banish constipation, colic and indigestion and promote healthful sleep. They are absolutely guaranteed free from opiates and may be given to the newborn babe with perfect safety.

You can obtain Baby's Own Tablets through any medicine dealer at 25 cents a box, or by mail, post paid, from The Dr. Williams Medicine Co., Brockville, Ont.

Banish The Blues

By Observing Nature's Basic Rule

Those who suffer from despondency, listlessness and headaches can usually trace the cause of these conditions to constipation.

They are frequently brought about by overwork, nervous strain, lack of outdoor exercise or sleep, or improper food, but more frequently by the non-observance of nature's basic rule—regular thorough bowel elimination.

Poisons from waste matter left behind are picked up by the blood and absorbed by the system, weakening the nerves and lowering the vitality.

Nujol, the scientific internal lubricant, corrects constipation in nature's own way by augmenting the supply of nature's lubricant.

Nujol by softening the waste matter thus permits thorough and regular elimination without overtaxing the intestinal muscles. It is gentle, safe and natural in its action, and can be taken for any length of time without any ill effect.

Ask your druggist for *Nujol* today and remember—look for the name "*Nujol*" in red on both bottle, label and package.

RUN-DOWN AFTER BIRTH OF BABY

Ottawa Woman Made Strong by Taking Lydia E. Pinkham's Vegetable Compound

Ottawa, Ontario.—"I was terribly run-down after the birth of my third baby. I had awful bearing-down pains and was afraid I had serious trouble. I was tired all the time and had no appetite. My sister-in-law is taking Lydia E. Pinkham's Vegetable Compound and cannot praise it too highly and asked me to try it. I have had splendid results and feel fine all the time now. Any one who needs a thorough pick-me-up soon learns from me what to take."—Mrs. Rene Paquin, 320 Cumberland Street, Ottawa, Ontario.

Terrible Backache

Hamilton, Ont.—"After my baby was born I had terrible backache and headaches. I could not do my work and felt tired from the first minute I got up. But worst of all were the pains in my sides when I moved about. I had to sit or lie down for a while afterwards. I could keep my house in order, but many things had to go undone at the time, because of my ailments. I was told by a neighbor to take Lydia E. Pinkham's Vegetable Compound, as she said it would build me up. I was relieved before I had taken the first we bought and have not had any trouble like it since."—Mrs. T. Markle, 118 Ferguson Avenue South, Hamilton, Ontario.

SMP DAIRY PAIL Sanitary

A New Dairy Pail at a Popular Price

See the new SMP Dairy Pail next time you are in town. They are made of special quality, high finished tin, have large dairy pail ears, riveted with large rivets, soldered flush. 100% sanitary. Cut out this advertisement. Show it to your regular dealer. He has our authority to give you a special low price on a pair of these fine pails.

SMP DAIRY PAILS

Little Helps For This Week

He leadeth me.—Ps. xxiii., 2.

Through many a thorny path He leads
My tired feet,
Through many a path of tears I go;
But it is sweet
To know that He is close to me,
My God, my Guide;
He leadeth me, and so I walk
Quite Satisfied.

Like Alpine climbers, our only safety is in steadfastly fixing our gaze on Him, our Guide, and following step by step the path He trod, that He might know all the dangers and difficulties that beset our way. And we may be sure He will never lead us further or faster than we can safely follow.

—Rose Porter.

Many have been relieved of corns by Holloway's Corn Remover. It has a power of its own that will be found effective.

Cultivated

In reporting a flower show, a newspaper used an "n" for an "r" with the following result:

"As Mr. Smith mounted the stage all eyes were fixed on the large red nose he displayed. Only years of patient cultivation could have produced an object of such brilliance."

Congo Evolutionists Eat Inferiors

New evolutionists have been found in the Congo. Natives known as the Batagni believe that apes are descended from disgraced men. "We are better and prouder than the apes, therefore we eat them," they told the Rev. H. C. Graham, a returned missionary.

Minard's Liniment used by physicians

LEG SORES

ARE CURABLE. If you suffer from Leg Sores or Varicose Ulcers, I will send you absolutely FREE a copy of my famous book that tells how to be rid of these troubles for all time by using my remarkable painless treatment. It is different from anything you ever heard of, and the result of over 35 years specializing. Simply send your name and address to Dr. H. J. WHITTIER, Suite 29, 431 East 11th Street, Kansas City, Mo.

SLUGGISHNESS of mind and body points to deranged Kidneys. Gin Pills will restore the Kidneys to normal action and guard against more serious diseases.

GIN PILLS FOR THE KIDNEYS
50c A BOX

Chautauqua

May 29-31, June 1-2

PRESENTS

Leake's Orchestral Entertainers

A musical programme of exceptional merit and variety by masterly artists, expert in playing a great number of instruments.

TOY TRIO

Presenting ERNEST TOY, Australian Violinst; EVA LESLIE TOY, Pianist; MABEL MARKLE, Soloist.

Russian Cathedral Choir

Presenting Secular, Sacred and Comic numbers in solo and ensemble—in English and Russian.

JOHN DUXBURY, Entertainer

England's unsurpassed entertainer. He will delight Canadian audiences.

"CAPPY RICKS"

The Play that has made millions laugh.

"The Narrow Gate in the Wall of Life"

DR. GORDON B. SMITH'S brilliant and instructive message —which constitutes a great challenge to growing youth.

"The City Invincible"

JOFL W. EASTMAN'S intensely practical message that will awaken the average citizen to his responsibilities in the present day community life.

Anglican Church Services

SUNDAY, MAY 23

CRESTON 8 a.m. 7.30 p.m. LISTER 11 a.m.

Loyal Orange Lodge, No. 2095

Meets THIRD THURSDAY of each month at Mercantile Hall. Visiting brethren cordially invited.

W. H. CRAWFORD, W.M

Light and Heavy

Shoes Made to Order

New Stock of Harness

Second Hand Store in connection

A. Mirabelli

Shoe and Harness Repairing

TRY A POUND OF

Old Drury Tea 75c. lb.

and you will use no other.

'Ideal' Coffee

Fresh Ground

60c. lb.

Watkins Cocoa 50c. lb.

Cooking Cocoa 25c. lb.

V. MAWSON

Local and Personal

GOAT FOR SALE—Just freshened, cheap. P. R. Truscott, Creston.

Room and board for one or two persons. Mrs. Fransen, Barton Ave.

TENT FOR SALE—12 x 12 feet with 6-foot wall, $20. Harry Smith Creston.

WANTED—Will purchase a Ford car in good running order. W. H. Kemp, Erickson.

May days are kodak days. Kodak supplies and finishing at Creston Drug & Book Store.

FOR SALE—Child's Whitney carriage, in good condition. Mrs. C. S. Hester, Creston.

Mrs. J. W. Dow spent the weekend with her son, Dave, at Cranbook, leaving on Friday.

FOR SALE—Victrola, $35; and one $15; six records with each. Creston Drug & Book Store.

Mrs. Jas. Coupland returned to Boswell on Monday after a week's visit with Mrs. Hopwood.

Mrs. J. C. Harris of New Denver was a visitor here last week, the guest of Mrs. C. B. Twigg.

Mrs. H. McLaren is spending a few days with Cranbrook friends this week, leaving on Tuesday.

The local market is unusually well stocked with dairy butter, for which 35 cents a pound is being paid.

FOR RENT—7-room house, recently occupied by M. Churchill, $8 a month. Apply R. Stewart, Alice Siding.

POTATOES—Seed potatoes, to clear at $1.75 per 100 lbs. Also some good eating potatoes. E. Nouguier, Canyon.

Monday next, May 24th, is Empire Day—a statutory holiday and all places of business in town will be closed.

If the season is favorable Creston and District Women's Institute will have their annual flower show on Saturday, June 12th.

Miss Dorothy Stark, who has been a visitor with her father for the past few months, left last week on her return to Victoria.

A deal has been made with R. Lamont for the use of his lot and the 1926 Chautauqua will staged at its old-time central location.

FOR SALE—Singer hand sewing machine, in good shape, $18. Also brass double burner coal oil lamp. Enquire Review Office.

FOR SALE—Ayrshire cow, 5 years old, will freshen soon. Part Jersey cow, freshened. Wagon, $35. Plough, $20. Spraymotor barrel spray pump, cost $40; going at $25. G. Davie, Canyon.

Strawberries are due to make an early appearance this year, selling agencies looking for the first of them to be available about June 1st.

FOR RENT OR SALE—At Erickson, 2½ acres with 5-room house, partly planted to orchard in 1925. Apply to Mrs. H. Brownrigg, Erickson.

Next Sunday is Whit Sunpay—the festival of the Holy Spirit—and the services and address at Christ Church will be appropriate to the day.

FOR SALE—Several teams of heavy horses at bargain prices, suitable for logging or ranch work. Continental Lumber & Pole Co., Ltd., Ritchener, B.C.

Kitcheuer won the opening baseball game of the season at Creston on Sunday, when they defeated the locals in a ten-inning contest by a score of 11-13.

Creston and District Women's Institute are giving $15 in prizes to high school pupils taking highest standings at the midsummer examinations this year.

Due to the regular meeting day coming during Chautauqua Christ Church Ladies' Guild have their June meeting at the home of Mrs. W. H. Hilton on Tuesday afternoon, May 25th.

Sunday, May 30th, Trinity Sunday, will be observed at Chritt Church. The rector will give a special address with reference to the Caledonia diocese which at present is without a bishop.

The A.Y.P.A. at Christ Church has undertaken to care for and entertain the young children in the Parish Hall on the first and third Sundays in each month while patents attend morning service.

F. H. Jackson got a telegraphic cal' to Vancouver on Saturday to be with Mrs. Jackson who is a hospital patient in that city, and who is expecting to undergo quite a crtical operation during the week.

The Mayday Fair of Christ Ghurch Ladies' Guild at the Parish Hall on Saturday afternoon was an outstanding success, the sale of sowing, cooking, home produce and afternoon tea netting about $150.

Any person desiring to install Skinner overhead irrigation will do well to communicate with P. R. Truscott, who has taken over the agency for the Creston district. A supply of parts required will shortly be on hand.

Printed copies of the orchard census of Creston Valley taken last fall by Horticulturist C. B. Twigg, are just to hand from Victoria. Locally the Mc Intosh Red leads all the apple varieties, with Wagene second and Delicious third.

Concert lovers are reminded of the variety programme to be presented tonight by the Wynndel Girls Club in the Parish Hall, at 8.30, under the auspices of the newly organized Anglican Young People's Association. This is the third presentation of the programme in the Valley and it is said to be of exceptional merit. Admission is 50 and 25 cents.

New CHEVROLET Prices

As a result of the reductions in the Tariff the prices on Chevrolets have been reduced to the following:

Roadster and Touring	$ 875	*Landau*	$1242
Coupe and Coach	1062	*Commercial Chassis*	668
Sedan	1182	*Utility Express, 1-ton*	928

In Second Hand Cars we have one Superior Model Chevrolet in first class shape. Also one 1925 Ford Touring. We can give you terms on used as well as new cars.

We expect a shipment of MARVELUBE, the wonder Motor Oil about the first of the month. Give your car a new lease of life by using this new process motor oil.

Get our prices on Spraying Outfits. Goodyear Tires and Tubes.

PREMIER GARAGE

PALMER & MAXWELL

SERVICE ON ANYTHING OPERATED BY GASOLINE

PARIS GREEN, 60c. lb.

We are the only authorized vendors of Paris Green.

Parasols

Choose yonrs now. They are going fast.

Ice Cream

Clean fountain, Fresh Syrups, Hard Ice Cream make it worth your while to get Ice Cream here. Take some home.

CRESTON DRUG & BOOK STORE

GEO. H. KELLY

SEASONABLE BREAKFAST FOODS

Wheatlets. Cracked Wheat. Rolled Oats.

GARDEN SCUFFLERS AND STRAWBERRY HARROWS

It is possible to save a few cents on the first cost by buying through a mail order house—but they do not stand up to the work. Why not save the repair bills by buying MASSEY-HARRIS IMPLEMENTS.

GAS. LUBRICATING OIL. COAL OIL.

FARMERS' SUPPLY DEPOT

New English "Pareek" Dinnerware

24-piece Tea Set	$ 5.75
41 " Tea Set	7.75
50-piece Dinner Set	15.00
97 " Dinner Set	27.00

This ware is newest patterns and exceptional fine quality.

Dry Goods Groceries **S. A. SPEERS** Furniture Hardware