Provincial Library

THE CRESTON REVIEW

VOL. XXIII. CRESTON, B. C., FRIDAY, MAY 15, 1931 N 8

Death Summons Mrs. Brownrigg

Was in Her 91st Year—Family Were Early Residents in Red Deer. Alberta, District Two Sons, Two Daughters Survive.

A long and useful life terminated on Tuesday, May 5th, when death claimed Mrs. Jane Brownrigg, widow of the late Thomas Brownrigg, who, had she been spared another two months, would have completed her 91st year. Deceased passed away at the home of her son, Fred, after but a brief illness.

The late Mrs. Brownrigg was a native of St. Phillips, Quebec, where she was born in 1840. In 1866 she was married at Grand Ligne, Quebec, where the five members of the family were born. In 1899 the call of the Canadian west was answered by the Brownrigg family, and although deceased had then attained almost three score years. they came to Alberta and took up a farm near Red Deer, where they remaihed until 1906, in which year Mr. Brownrigg died, and Mr s. Brownrigg came to live with a daughter at Kingsgate, making that town and Cranbrook her home until about eight years ago, since when she has been with her son, Fred, at Yahk and Creston, and her daughter, Mrs. J. E. Martin, of Erickson.

Four of the family still survive. They are Mrs. Spencer of San Francisco, and Mrs. Martin of Erickson, and two sons, Henry, formerly of Erickson, but now of Red Deer, and Fred, of Creston. Another daughter, Mrs. Spencer Lewis, died in 1919.

The funeral took place from the late residence of her son. Fred, to Trinity United Church, where service was conducted by Rev. R. E. Cribb, and interment was in Creston cemetery, with Bert Young, Sam Scott, L. T. Leveque, W. G. Littlejohn, E. Cartwright and J. Murphy officiating as pallbearers. There was a large turnout of friends to pay a last tribute of respect and the floral remembrances also bespoke the high esteem in which deceased is held.

Amongst those sending flowers were Mr. and Mrs. Fred Brownrigg, the Martin family. Ethel and Vic, Jim, Jeanette and family; Mr. and Mrs. T. Mawson, Mr. and Mrs. F. Putnam, Mrs. M. Dodds, the Cameron,s and McWilliams, Verner and Edith Cook, Mr. and Mrs. L. Leveque, Mr. and Mrs. W. Fraser, Littlejohn family, Mr. and Mrs. H. Christie.

Lister

Col. and Mrs. Lister were Nelson visitors a couple of days at the first of the week.

Axel Anderson & Son of Creston have the contract for remodelling the interior of Lister Trading & Supply Company store so as to facilitate the handling of the trade. The foundation is also receiving attention.

B. R. Bohmer is here this week arranging for the moving of Mrs. Bohmer and family to Columbia Gardens, where Mr. Bohmer has permanent work on the roads in that section.

Both the Lister and Huscroft schools will be well represented at the track meet at Creston on Saturday afternoon.

There is a wonderful show of bloom in Lister orchards this season but it is feared the May frosts have taken heavy toll of cherries, as well as hitting the plums and pears.

Basketball has been introduced at Lister school. The equipment was installed and play commenced at the first of the week

R. T. Millner has been apointed census enumerator for the Lister and part of Canyon district, and will commence work at the first of June.

Otto Hehne, J. Hormann, Mike Reidlmayer and Henry Holonger are busy this week planting out 20 acres on the Kirk farm on the flats, to fodder corn and onions.

Jos. W. Bell in company with Mr. and Mrs. Bride of Kimberley, were weekend visitors at the Bell ranch. While here Joe. made arrangements with some of the Germans to clear up a couple of acres of land in return for the hay crop on the Bell place.

Canyon City

Mrs. Wearmouth left on Tuesday for a couple of weeks' visit with Mr. and Mrs. Walde of Fernie.

C. B. Twigg, district agriculturist, was here from Cranbrook on an inspection trip at the first of the week. Cherries are badly hit with the frost but all other tree fruits look promising.

Manfred Samuelson will have charge of the United Church services at Creston and Canyon on Sunday. The service here will be at 2.30.

Wedding bells can be distinctly heard in the distance. Two of these happy events are in prospect within the next three weeks.

Al. Fredericks with his five-piece orchestra will be here on Friday evening next, 22nd, for a dance in the community hall, with an admission of $1 to gents and ladies 50 cents.

The Canyon Cougars annexed their first win at softball in the game here on Saturday with the Wynndel Tigers, the score standing at 19 to 16 The Cougars were represented by Clara Nygaard, Helen and June Browell, Vera Lister, Edna Hickey, Annie Gartland, Sarah and Gladys Brett, Beryl Taplin, and Mary Hook. The games are being played on the Alf. Nelson lot opposite the hall.

Crestwood

Seeding operations were comple ed at the end of the week on the Bishop and Christensen places.

The trio of Germans from Camp Liste , who have 20 acres of the Kirk place under lease are making good headway planting it out to onions and fodder corn.

Although the weather has been decidedly warm the Kootenay River was s owing a fall at the first of the week from its six foot rise of a week ago.

Mr. and Mrs. Jared Rogers have moved from Creston and are occupying their new house on the Reclamation farm area about midway between the ferrry and the Holben place.

E. C. and L. L. Rogers of Athena, Oregon, are visitors here at present, guests of Mr. and Mrs. Dudley Rogers. Last fall L. L. Rogers seeded about 160 acres to winter wheat which is looking fine, standing almost eight inches in height already.

Messrs. Garretson, Stark, Kirk and Piper haye got the 150-foot piece of dyke they are building across the French Slough at least seven feet above the present high water and have quit dyking work to get on with seeding their farms at the south end of the big farm area.

Sirdar

Mrs. Jas. Wilson has returned from Nelson, where she has been visiting with her daughter, Mrs. John Harlow.

Mrs. T. Rogers and Mrs. Gille, also H. Crosby were Nelson visitors over the weekend.

D. Pascuzzo and Miss Rosie Pascuzzo left on Saturday for Cranbrook, the former to enter the hospital to have his tonsils removed.

Miss Eileen Heap and Norman Lauritz of Nelson were Sunda visitors wite Mr. and Mrs. Heap.

Mrs. Jim Pascuzzo left on Wednesday for Trail with her parents, Mr. and Mrs. Ashley Cooper.

Mrs. North and Mrs. Dennes were at Creston on Saturday for the Women's Institute bulb show. Mrs. Martin was at the metropolis on Friday for the Institute May meeting.

Mrs. Pelle of Kimberley was a visitor on Sunday with her parents, Mr. and Mrs. Cherbo.

T. Crawford of Creston was combining business with pleasure on a visit here Wednesday last.

Track Meet Has Splendid Entries

Every School in Valley, Except Kitchener, Sending Pick of Athletes—Meet Opens 1 P.M. Prompt, Exhibition Park.

Everything is in readiness for the first annual track meet open to all schools in Creston Valley to be held at Exhibition Park to morrow, with the first event called for 1 p.m. sharp. With the exception of Kitchener, every school in the district will supply co testants, and close competition is lookek for in most of the 48 events shown on the programme.

The officials have roped off the area in front of the grandstand and the finish in al the races and other events will be staged so as to give those in the stand the best possible view of the sports.

In connection with the sports attention is drawn to the fact that the judges' decision will be final in all cases. All contestants must be on hand immediately event is announced as it is intended to lose no time and late appearance will lead to cancellation of entry. The general public is asked to bear in mind that only officials wearing badges will be allowed within the roped area.

The day will be interesting right from the start as the opening number is the 100 yards dash for intermediate girls, which is followed by the 220 yard sprint for senior boys, the first seven events all being races. 48 items appear on the programme, which provides the greatest possible variety, including a basketball throw for girls, baseball throw for boys, and a shot put for senior and intermediate boys.

Approximately 170 school athelets are expected to compete, and the officials have adopted a number system that will at least permit spectators to know from which school the different contestants come.

A particularly fine lot of entries are in from Sirdar and Lister each of which will supply 19 contestants. Creston high school will enter about 15, and there will be possibly 40 from Creston public school. From the limited attendance at West Creston the principal will have a half-dozen entries.

With four dozen events to decide in one afternoon it is surmised there wi l be no time available for the presentation of trophies, medals and ribbons, and this function will be held at a later date. For the meet an admission of 25 cents is being made adults, and a large turnout of parents is looked for.

Erickson

Edward Martin, jr., was a motor visitor to Cranbrook on Friday.

Mr. and Mrs. L. T. Leveque were motor visit rs to Cranbrook on Wednesday last.

The thirteenth is not considered an unlucky number at the Chas. Kelsey ranch. On Wednesday, May 13th, a Toggenburg doe gave birth to triplets, with the mother and trio of kids all coming along fine.

The C.P.R. paint crew has been here for some days, taking care of some interior decoration at the Erickson depot.

Mrs. Woodhall, sr. and jr. of Nelson arrived at the end of the week, on a visit with Mr. and Mrs John Hall.

Mrs. Ron. Lidgate of Calgary, Alberta. arrived on a visit with her mother, Mrs A. McKelvey.

Erickson scholars were well represented in the towel and apron making competition at the Women's Institute bulb show at Creston on Saturday, and brought home their share of the prizes.

Ray McKelvey has just taken delivery of the newest in 1931 Chevrolets from Creston Motors.

Mrs. Geo. Cartwright left on Friday for Cranbrook where she spent a few days and early in this week left for Edmonton, Alberta, on a visit with her daughter, Mrs. J. S. Peck.

A full turnout of the ratepayers is looked for at the special school district meeting at the schoolhouse on Tuesday evening. The business is to consider the matter of joining with Creston for the erection of a consolidated high and public school in that town. Inspector Manning will be here to go into the matter thoroughly, and the meeting may be called upon to vote on the proposition.

A number of the Erickson members of the Legion have been at Creston a couple of days this week lending a hand with the laying of the floor in the fall fair building

Hearty congratulations are extended Miss Madeline Putnam on her successfully passing her second year in arts at the B.C. University, Vancouver. Madeline is this month entering the General Hospital in that city for a two year special course in nursing.

Wynndel

Mrs. McNish of Winnipeg, Man., is a visitor here at present with her sister, Mrs. John Bathie.

The grader was over the roads last week and has much improved their condition.

Thursday afternoon last the valley was enveloped in a fierce dust storm. The wind scattered mulching in all directions and lifted the roof off the R. Dalbom hayshed and carried it almost 50 feet into his strawberry patch.

With continued warm weather the water on the flats is rising.

Strawberries are coming into bloom and there is every promise of a good crop. Most of the early bloom is showing black eyes. The cherry bloom was also caught by the fros .

Softbatl is still the rage. Men,s teams have now been formed and several g mes played.

The Wynndel Tigers in the return match with Canyon Cougars were defeated by a small margin. This was the first league match at Canyon and was played Thursday evening last.

Mr. and Mrs. H. Middleton of Willow Point are auto visitors here, guests of Mr. and Mrs. Towson.

Miss Olwen Evans of Cranbrook is a visitor here with her mother, Mrs. Rumsey.

RATEPAYERS' MEETING

ERICKSON SCHOOL DISTRICT

Notice is hereby given that a Special Meeting of the Ratepayers of Erickson School District will be held at the Schoolhouse, Erickson, at 8 p.m., TUESDAY, May 19th.

BUSINESS: To consider the matter of consolidating with Creston for both Public and High School purposes.

Public School Inspector Manning will be present to discuss the matter with the ratepayers.

By order of the board.

R. M. TELFORD,
Secretary.

Erickson, May 12, 1931.

IN MEMORIAM

MARSHALL—In memory of John Marshall, who passed away May 12, 1928.

"Evening star, shine o'er the grave
Of one we love, but could not save.
God called him home; it was His will;
But in our hearts he liveth still"

Fondly remembered by Wife and Family.

CARD OF THANKS

Mr. and Mrs. Fred Brownrigg and Mr. and Mrs. J. E. Martin take this means of expressing their deep appreciation of the floral remembrances, the sympathy, and the many kindnesses shown them in their recent bereavement.

Council Flooring Fair Building

Legion and Agricultural Society Sharing Expense—Dog Taxes Must be Paid—Refuse Install Street Light Creston Avenue.

All members of the council were present for the regular May meeting on Monday night. The session was uneventful, the monthly grist of correspondence taking up most of the evening.

Messrs. Geo. Nickel and Jas Cook of the Creston school board were present to discuss with the council the matter of closing up the unused end of the street that runs between the old school ground and the odditional acre recently acquired from the Murdoch estate for a high school site. After hearing the trustees statement of case the council passed the necessary resolution to close the thoroughfare as requested.

The clerk submitted a statement of dog tax collections to the first of the month and on motion it was decided to turn over to Constable Hassard the matter of collecting the unpaid dog tax.

There was a letter form Messrs. Paulsor & Johnson of Creston Tourist Park asking the council to install a light on Creston Avenue opposite the tourist park office, but the council will refuse the request.

The Canadian Pacific Railway sent along the necessary papers to complete the sale of Lots 2, 3, 4, 5, 6, 19 and 20 in Block 44, to the village for the sum of $1 for the eight parcels and the deal will be completed forthwith. The council unanimously agreed to become members of the Union of British Columbia Municipalities and payment of the $10 yearly membership fee was authorized. April accounts passed for payment totalled $340.

A special meeting of the council was held on Thursday evening last to hear a deputation consisting of Frank Putnam and Chas. Sutcliffe, representing the agricultural association, and W. V. Jackson, president of the Legion, who urged the council to put a suitable floor in the exhibition main building and have the structure available for rent for dances and other purposes. The matter was very thoroughly threshed out and it was finally agreed that the council would provide the needed lumber and other materials and a boss carpenter to supervise the work, provided the Legion and fall fair people would supply free labor to complete the job.

Alice Siding

Ernest Beebe of Calgary, Alberta, has just arrived on a visit with his uncle and aunt, Mr. and Mrs. John Parkin.

Mrs. McDougall left this week on a visit with friends in Yahk.

Mr. and Mrs. Miller of Wasa, who have been on a visit with Mr. and Mrs. Hector Stewart, left for home at the first of the week.

Harry Compton, who has been working at Michel for some weeks past, arrived home at the end of the week.

At the needlework show at Creston under Women's Institute auspices on Saturday afternoon Edith Mather of Alice Siding school was the winner. of second prize in the apron making contest

Principal Freaney will have about ten of the pupils of Alice Siding school in action at the track meet at Creston tomorrow afternoon.

A danee is scheduled for tonight at the schoolhouse the proceeds of which will be used to purchase a water cooler and similar supplies for use at the school. Dancing is at nine with an admission of 50 cents to gents, ladies please bring refreshments. Good music is being provided.

A quiet house wedding was solemnized at the home of Mr. and Mrs. John R. Miller on Monday afternoon when their second son, John, and Miss Louisa Ann Knowles of Wasa were married by Rev. P. McNabb, just the immediate relatives of the contrasting parties witnessing the happy event. The newlyweds will occupy the house on the Dr. Wells ranch

A quality which has won supremacy

Yellow label Salada 60cts a lb
Brown label Salada 70cts a lb
'Fresh from the gardens'

Taking Canada's Census

The decennial task of "counting noses" in Canada, or, in other words, the enumeration of the census of the Canadian people, takes place in the month of June. It is a big and fairly expensive job requiring the services of a small army of men, and, after their initial work is completed, hundreds of clerks and expert statisticians will be engaged for months compiling, tabulating and analyzing the returns sent in to Ottawa by these thousands of enumerators.

The question may naturally arise in the minds of some people: Is it all worth while? Is such a large expense justified, especially in these times of declining revenues and enforced economies, merely to ascrtain how many people there are in Canada, and an array of facts relative to each individual?

There can be only one answer to such questions. It is very much worth while; in fact, it is vitally important. Just as it is of importance and value to a farmer to know how many bushels of grain he may have produced from a given number of acres; how many chickens he possesses; how many pounds of milk and cream his cows have produced; or to a business man how great his annual turnover has been, so is the collection of the census information of importance and value to the nation as a whole. It is a form of national stocktaking.

But that is not all. Under our Canadian system of government, and the relationships, financial and otherwise, which exist between the Federal and Provincial governments, population is an important factor. In many respects it is the all-important, the deciding factor.

First and foremost, the representation of the people in Parliament is based on population. Let us illustrate: Suppose, for example, the census shows a population of 3,000,000 people in the Province of Quebec. Under the constitution those 3,000,000 people are entitled to 65 members in the House of Commons, that is, one member for each 46,154 people. Therefore, each group of 46,154 people in every other Province is entitled to a member. After each decennial census there is a redistribution of representation in the House of Commons based on the facts disclosed by the census. In this way the representation of all parts of the Dominion is made and kept uniform and equitable.

Furthermore, the financial relations between the Dominion and the Provinces is based on population. The Dominion pays cash grants to the Provinces of so much per head of population, and in the case of the three prairie provinces it pays increasing amounts annually as population increases until a certain maximum amount is reached. Unless there was a census-taking these amounts could not be accurately ascertained.

Again, only by knowing the population is it possible to arrive at such facts as the amount of the per capita debt, per capita taxation, volume of trade and commerce per capita, and a volume of other statistical matter upon which both national and Provincial policies of finance and taxation are founded.

While the enumerators are thus "counting noses" they are also gathering other important information. The wealth of the Dominion, its productive capacity, the social condition of its people, their racial antecedents, the extent of their illiteracy, how many males and how many females, how many children, middle-aged, and aged people,—information all having a bearing on future policies for the development and well-being of the Canadian nation.

This year, for the first time, complete information is to be obtained on the subject of unemployment,—how many are out of work, the nature of their usual employment, what caused their state of unemployment, etc., etc., —all with a view to finding out the actual extent and causes of unemployment as a guide to finding out and applying the necessary remedies, and developing policies to prevent a recurrence of such an unsatisfactory and deplorable condition.

It will be seen, therefore, that the census-taking is a vitally important national undertaking. It is clearly the duty of every citizen to co-operate with and assist the census enumerator in his work. His questions should not be resented, but, on the contrary, should be welcomed and full information freely and gladly given to him. He will be discharging his duty, a national duty at that. In like manner the citizen will be discharging a national duty by extending every assistance in his power.

Largest Fur Shipment

The largest single shipment of white fox pelts ever received in Winnipeg reached the city recently by Canadian National express. This shipment was transported from the shores of Hudson Bay over the Hudson Bay Railway. The shipment, which was billed independently of the large fur companies included 431 white fox pelts and a dozen red fox pelts, all of which were trapped in the high north during the past winter.

Has Many Friends

One of New York's wealthiest bachelors is Summer Ballard, once known as "a millionaire reporter." Each year in his town house he gives a dinner party for 200 of his friends. It is said to comprise the strangest list ever collected under a single roof, representing almost every strata of society from newsboy to millionaire.

Denmark has only 179 miles of air service routes.

MILBURN'S HEART AND NERVE PILLS

Price 50c a box

Heart and Nerves So Bad

Was Unable To Sleep For Hours

Miss Theresa M. Ravary, Gallingertown, Ont., writes:—"I was troubled, for almost a year, with my heart and nerves, especially on retiring at night when I would be unable to sleep for hours. I was easily fatigued, and became very excitable and irritable. A friend recommended Milburn's Heart and Nerve Pills and after taking them for a few weeks I could enjoy a good night's rest, and rapidly regained my former state of health."

Sold at all drug and general stores, or mailed direct on receipt of price by The T. Milburn Co., Ltd., Toronto, Ont.

Soviets Could Mobilize Large Army Quickly

National Leaders Have Made Provision For Any Emergency

Despite protests from the Soviet that the Russians are working for peace it is estimated that the nation could mobilize an army of 17,000,000 men within three months of the outbreak of war. Of these, some 10,000,000 would be members of line regiments and provide a rifle strength of that number.

Within three weeks of the start, the Soviet is believed capable of throwing 3,000,000 fighting men into action. In addition, the national leaders have been concentrating on supplies, and they keep permanently in reserve enough coal to last three months. They are also building up the air wing of the fighting corps.

Besides tossing bushels of wheat on the world markets, the Soviet is evidently ready to throw in quite a supply of cannon fodder when the time comes.

MOURNING WARDROBE

"A death occurred in our family and I had to go in mourning. I could hardly afford to buy all black clothes, so decided to dye what I had. I consulted our druggist and he advised using Diamond Dyes. Everything came out beautifully; coats, wool dresses, stockings and all. I have since learned to appreciate the excellence of the black Diamond Dyes. I tried another black dye and the results were impossible. I had to get Diamond Dyes and do the work over. Recently I have tinted my curtains a beautiful raspberry shade and dyed a rug a lovely garnet with Diamond Dyes. They are real money savers—the finest dyes money can buy—I truly believe."

Mrs. G. K. L., Montreal.

Vimy Memorial

Major Newburn Will Endeavour To Hasten Completion Of Work

Maj.-General S. C. Newburn, of Hamilton, Ont., who sailed for Europe on the "Empress of France," will endeavour to hasten completion of the Vimy memorial while overseas, he said. Before the boat left, the officer, in referring to the memorial said:

"As chairman of the national battlefields commission, I am going to meet General Hughes, who is now in Europe, and one of the things I will do is try and expedite the completion of the Vimy memorial. This memorial was supposed to be finished next year, but I understand there has been some delay in receiving the stone and while I can say nothing officially, it is possible that the completion of the memorial will be somewhat later than expected."

Worms are encouraged by morbid conditions of the stomach and bowels, and so subsist. Miller's Worm Powders will alter these conditions almost immediately and will sweep the worms away. No destructive parasite can live in contact with this medicine, which is not only a worm destroyer, but a health-giving medicine most beneficial to the young constitution.

Record For Apple

Apples of any variety that cannot stay a week off the branch without rotting ought to blush in shame before the record of a clove apple in the possession of Mrs. Charles Hollins, Worcester, Mass. Plucked at Bridgewater 62 years ago and preserved, it is in as good a condition as if just taken from a tree.

Nights Of Agony come in the train of asthma. The victim cannot lie down, and sleep is driven from his brain. What grateful relief is the immediate effect of Dr. J. D. Kellogg's Asthma Remedy. It banishes the frightful conditions, clears the passages, and enables the afflicted one to again sleep as soundly and restfully as a child. Insist on the genuine at your nearby druggist.

Market Low Grade Wheat

The Edmonton Chamber of Commerce has appointed a committee to prepare a report in connection with the development of an Eastern market for low grade Alberta wheat and coarse grain. The object will be to sell to Ontario and Quebec supplies of low grade grains for feeding purposes.

Worms feed upon the vitality of children and endanger their lives. A simple and effective remedy is Mother Graves' Worm Exterminator.

ENO'S "FRUIT SALT"

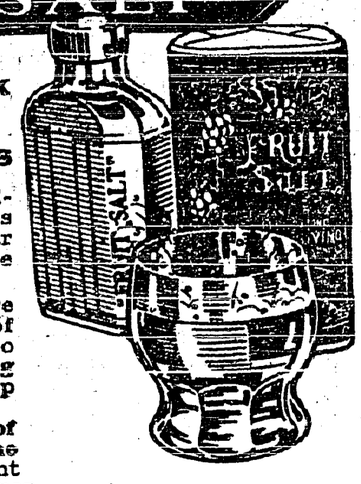

Mothers! Don't Risk Their Health With Violent Purgatives

Constipation is one of childhood's greatest enemies. Unless the intestinal system is kept clear and clean ill health is almost sure to follow.

But severe acting laxatives are dangerous. The bodily system of child or adult is not meant to withstand the unnatural, forcing action caused by ordinary, cheap cathartics.

ENO'S "Fruit Salt" in a glass of water, every morning is the safest, surest and most pleasant way to inner cleanliness and perfect health.

Use Machine Guns

Toronto Police Force Being Trained To Handle Deadly Weapons

Detectives of the Toronto police department are being trained to handle machine guns if the occasion ever arises to use these deadly weapons, the Toronto Star says. Three guns that fire 1,000 rounds in a minute and bullets that travel 930 feet a second, are being experimented with by Inspector Robert Alexander, aide to Chief Draper, and officer in charge of training.

Officers of the motorcycle squad, the Star further says, are also taking part in the training which will be extended to other ranks after all detectives are thoroughly schooled.

The Bible contains two chapters, which are nearly alike, word for word. They are the nineteenth chapter of II Kings, and the thirty-seventh chapter of Isaiah.

Government Advertising Campaign

Large Sum Spent In Urging People To Buy Canadian-Made Goods

Total of $92,020.77 was spent by the Dominion Government in the advertisements of the Department of Trade and Commerce which urged the people of Canada to buy Canadian-made goods. This sum had been spent since the present administration assumed office, according to a return tabled in the House of Commons.

The money was distributed among the newspapers of the country as follows: Dailies, $38,023.49; farm papers, $36,417.46; miscellaneous, $13,976.98, and weeklies $3,602.84.

A new automobile has been constructed in London, England, for the Maharajah of Patiali, the glass enclosure of which enables the occupants to see out, but prevents outsiders seeing in.

A High-class Decorative Medium

Mixes in hot or cold water

Free stencil premium label on every package. Send for Decorator's Guide and Stencil Catalogue.

404

GYPSUM, LIME AND ALABASTINE, CANADA, LIMITED
Paris - Ontario

NEW PROCESS
Alabastine

Keep Foods Deliciously Fresh

Keep your foods—cakes, bread, pies, cut meats, etc. —under a covering of Para-Sani Heavy Waxed Paper. You'll be amazed at the length of time they'll stay *fresh...delicious!* Para-Sani keeps them from staling. Get Para-Sani in the handy, sanitary knife-edged carton. For less exacting uses ask for Appleford's "Centre Pull" Packs in sheet form.

Appleford Paper Products LIMITED
HAMILTON ONT.

Western Representatives:
HUNTER-MARTIN & CO., REGINA, SASK.

MANITOBA POOL MAY ADOPT A NEW SYSTEM

Winnipeg, Man.—Manitoba Wheat Pool members will be given the right to choose between pooling their grain voluntarily, or selling it on the open market, if proposals announced recently by Manitoba Pool directors are approved by members. If the proposals are adopted, they will come into force June 1, 1931.

Contained in a letter signed by President Colin H. Burnell and forwarded to all Pool members, the proposals will be discussed at special meetings of 94 Pool locals in Manitoba, to be held during the last week in May. Under the suggested changes, all open-market sales would be handled by Manitoba Pool Elevators, Ltd., the Pool's elevator system.

Decision to pave the way for alteration of the principle of the Pool contract, should members so desire, was reached at a meeting of the board of directors at Winnipeg, May April 10-13, at which consideration 1. It followed a directors' meeting was given to a resolution passed at the annual Pool delegates meeting last November, asking directors to call a 1931 summer meeting to consider the question of handling the 1931 crop.

If members of the Manitoba Pool approve the proposals — and it is expected that adoption will be unanimous—the grain handled by Manitoba Pool Elevators, Limited, will be "hedged" immediately on the futures market. "Hedging" is sale of grain on futures contract to guard against a price-drop. Decision to "hedge" grain would mark a drastic change in Pool policy, which has on basic principle spurned the use of "hedging."

Mr. Burnell lists the directors' proposals as follows:

1.—The pooling of grain to be placed on a purely voluntary basis.

2.—All grain not pooled to be sold through Manitoba Pool Elevators, Limited, on the open market.

3.—That the proposed changes be submitted to the 94 Pool locals at meetings which will be held in the last week of May, in order that every member may have an opportunity to become acquainted with them.

4.—That the plan come into force on June 1, 1931.

Every Pool member is urged in the Burnell letter to attend his local meeting "and give his personal support to this endeavor to carry co-operative marketing through a critical time."

Alberta Wheat Pool

Will Carry Out Its Usual Policies Says Henry Wise Wood

Calgary, Alberta. — The Alberta Wheat Pool will carry out its usual polices and members will be bound by contracts which they have signed, said Henry Wise Wood, chairman of the Alberta Rool, when informed that the Manitoba Wheat Pool will solicit the opinion of members as to whether they wish the privilege of selling their grain on the open market after June 1, through the Pool elevator system.

"Action by the Manitoba Pool has nothing whatever to do with our pool, and I might say that we intend to carry on in the future as we have done in the past," Mr. Wood declared.

Children Had Long Journey

Winnipeg, Man.—A journey half way around the world, with another 24 hours to go, left three young Czecho-Slovakians arriving in Winnipeg still undismayed. Anton, 9 years; Joseph, 8, and Helena, 5, travelling to their father, Anthony Lycka, at Coleman, Alberta, spent a jolly hour in the precincts of the Canadian Pacific station before continuing their journey westward.

Boy Bandit Escapes Lashes

Ottawa, Ont.—The 20 lashes to which Robert Kitowski, a Fort Frances boy slightly over 16 years, was sentenced have been remitted by order-in--council signed by the Governor-General. Kitowski, who robbed a bank, was sentenced by a police magistrate to five years and 20 lashes.

Experts Will Attend Wheat Conference

Discussion At Canada House, London, England, Will Be Private

London, England.—All the wheat exporting nations of the world, including Soviet Russia, will be represented at the wheat conference opening on May 18, at Canada House here, under the chairmanship of Hon. G. Howard Ferguson, Canadian high commissioner to Great Britain.

The United States has already indicated it is sending three experts. Russian participation is assured. And the conference, an outgrowth of the world wheat conference at Rome, will be enabled to make a thorough study of the world wheat situation so far as it particularly concerns the exporting nations, preliminary to endeavors to reach agreement on some form of orderly marketing of the next wheat crops.

The conference is expected to last about a week and the discussions will be private.

Canada's high commissioner—Hon. G. Howard Ferguson—will represent this Dominion at the wheat conference to be convened in London, England, on May 18. The advisers who were present with Mr. Ferguson at the wheat conference in Rome will again act in the same capacity at the London wheat conference.

Installed In Office

Alberta's Lieutenant-Governor Sworn In At Impressive Ceremony

Edmonton, Alberta.—On May 5, Hon. W. L. Walsh, former supreme court judge of the province, became Alberta's fourth lieutenant-governor since its creation in 1905. Successor to Hon. William Egbert, he was sworn into office at the legislative buildings here in an impressive and brilliant ceremony attended by the vice-regal retinue, Alberta's judiciary and members of the legislature. Hon. Mr. Walsh took the oath of office administered by Hon. Horace Harvey, chief justice of the supreme court of Alberta.

A colorful gathering attended the swearing-in ceremony. Col. A. C. Gillespie, aide-de-camp, met the vice-Regal train at Millet, and accompanied the new occupants of Government House to Edmonton. Civic officials, as well as provincial government heads and prominent judicial representatives, greeted the first citizen of Alberta and Edmonton on his arrival here.

B.C. Cattle For Russia

Negotiations Opened Up For Purchase Of Pure Bred Stock

Vancouver, B.C.—It is understood that Soviet Russia may buy a number of purebred dairy cattle from British Columbia farms to strengthen the herds of Eastern Siberia. Negotiations were opened some months ago, and steps are now being taken to arrange the best means of handling them. They are to go from here to Japan, and will be trans-shipped from there either to Harbin or Vladivostok. It is understood that the first shipment will consist of 40 head.

Another movement of dairy stock from this province is that to Shanghai, and it is becoming a regular one. A dairy farm at Shanghai is taking about 10 head of good grade milkers monthly, and it is expected this will continue. It is in the nature of replacement, as mortality in the dairy herds at Shanghai is fairly heavy.

For Uniform Auto Laws

Inter-Provincial Convention To Be Held At Ottawa This Month

Montreal, Que.—An interprovincial convention will be held at Ottawa, May 20 and 21, where delegates of the roads departments of the various provinces will meet to discuss ways and means to obtain uniform laws regulating traffic on the highways of Canada, it was announced by Hon. J. E. Perreault, Minister of Roads, at the local provincial offices.

It was explained by the minister that, because of the inter-provincial traffic on the roads connecting the different parts of the country, it had become urgent to harmonize the regulations of automobile traffic.

Some of the laws adopted at Quebec had been widely discussed in the other provinces, said Mr. Perreault, and it is hoped that when properly explained, they will be adopted by all.

EXILED TO SIBERIA

Mme. Vera Fiegner, famous Russian woman leader, who, at the age of 76, has been exiled to Siberia for her protests of flogging by Soviet of 40 women members of Socialist party. Under the czarist regime she was repeatedly flogged and imprisoned for her attitude toward existing order of things.

Senate Craves Work

Lack Of Legislation Given As Reason For Slack Hours

Ottawa, Ont.—Restless because of inactivity, the Senate is searching for work. Since the present session opened, the Upper House has deliberated only about 10 hours altogether, because of lack of legislation originating in the House of Commons. Today, the Senate had an informal discussion on the aims and achievements of the League of Nations.

Rising at the conclusion of the informal debate, Senator John Lewis pointed to the lack of legislation to be considered by the Senate at the present time. It was generally supposed the Upper House acted as a "brake," he said, but he could see no reason why speed and direction of public thought could not be influenced also by the Senate.

Leads In Wheat Production

States That Russia Is World's Leading Producer Of Wheat

Washington, D.C.—Russia again is the world's leading producer of wheat. Figures supporting that unsuspected and highly significant statement were expected to be released about May 20, by the United States Department of Agriculture.

It was said that Russian production for 1930 likely would be announced at 1,097,000,000 bushels, which is 246,000,000 bushels more than was produced by the United States—largest wheat producers since Russia left the export picture during the war.

Eckener Will Meet Wilkins In Arctic

Announces Plan To Start For North Pole In July

Friedrichshafen, Germany. — Dr. Hugo Eckener, master of the Graf Zeppelin, announces he will start for the North Pole in his big ship about the middle of July to meet Sir Hubert Wilkins, who is going up there in a submarine.

This attempt to make a contact with Sir Hubert at or near the pole, he said, should clarify the question as to whether the airship is the most appropriate means for landing polar expeditions near their destination, picking them up later and providing them with supplies during their stay in the Arctic.

The Zeppelin expedition is to be financed by William Randolph Hearst, whose newspapers also are backing the Wilkins voyage.

The Graf will carry 45 persons on the Arctic flight, including Lady Drummond Hay.

It will take along complete polar equipment, including sledges, boats and arctic clothing. The time of the start will depend on the progress of the Wilkins expedition.

Ottawa Dismissals

Information Given Out Regarding Retirements Of Employees

Ottawa, Ont.—Of the 1,295 employees of the Department of the Interior, who have been retired or notified of retirement, 442 were permanent on the staff at Ottawa, and 126 temporary. In the outside service 591 were permanent and 136 temporary employees. This information was given to E. R. E. Chevrier, (Liberal, Ottawa), in the House of Commons by Hon. T. G. Murphy, Minister of the Interior, in answer to a question.

The Dominion lands administration service loses the largest number of personnel, with 442 employees being retired, or notified of retirement, while the forestry service loses 436. A total of 116 will be dismissed from the surveys bureau.

Letters Seized

Letters Containing Irish Sweepstake Tickets Stopped At Winnipeg

Winnipeg, Man.—Thousands of letters were seized at the Winnipeg post office because they were found to contain Irish sweepstake tickets on the English Derby. The seizure was made under orders of the postmaster-general of Canada, as sweepstake mail is illegal under Section 236 of the Criminal Code.

The postal staff here have seized numerous letters containing the tickets in the past week, but recent collection was the largest on record. The letters, disguised in various ways, will be returned to the dead letter office, Ottawa.

HAPPY SCENES IN MADRID

One of dramatic scenes typical of celebrations that marked the fall of King Alfonso and the establishment of a Spanish republic. Riding on the shoulders of their colleagues in Madrid, these republicans are waving the new Spanish republican flag.

WOULD EXTEND BRITISH TRADE WITH DOMINION

Ottawa, Ont.—"We are fully assured that there is a strong pro-British sentiment in Canada and that the manufacturers in this country are willing to co-operate with English industrialists along lines that are complementary, and supplementary," Sir James Lithgow, president of the Federation of British Industries, said in an interview here. "We are fully conscious that there is over-production in the empire and throughout the world, for the relief of which British industrialists are willing to do their part, and we believe that there are openings and directions in which it is to Canada's advantage at present to buy in England."

Sir James is leading a trade delegation which has come to Canada upon the invitation of Hon. H. H. Stevens, Minister of Trade and Commerce, to study economic conditions and to discuss with the government and manufacturers of the Dominion ways and means of extending British trade in Canada. The other members of the delegation are Sir Arthur Duckham and Moir MacKenzie. They interviewed Mr. Stevens, but no statement was given out regarding the conference.

Busy Times Ahead

Prophecy Is Made That Canada Will Soon Need Immigrants To Meet Demand For Workers

Toronto, Ont.—Prophecy that Canada would be needing immigrants to meet the demand for workers within two years, was made by Col. R. E. Smythe, director of the Technical Service Council, at the 10th annual convention here of the Ontario office superintendents of the Employment Service of Canada.

It was urged that a clause requiring that 75 per cent. of the help needed in construction of public works be secured through the Employment Service of Canada, should be included in government contracts. The Federal Government will be approached to ensure the inclusion of a clause to this effect.

It was resolved to request the department of labor to take additional means to discourage importation requests and that the immigration department be asked to check carefully all skilled workers seeking admittance to Canada.

Probe Mail Thefts

Series Of International Mail Robberies To Be Investigated

New York.—Postal authorities both here and in Great Britain began an investigation of a series of international mail robberies, the extent of which officials have not yet been able to determine.

A systematic rifling of letters, some containing remittances to persons in Ulster, Ireland, has been going on some time, it was learned recently. United States and British postal authorities have been pushing their investigation, co-operating by cable.

It is believed the mail has been robbed on the United States side and not after reaching England and Ireland.

Grain Shipments

Alberta Wheat Stored At Coast Is Now Moving Rapidly

Vancouver, B.C.—Grain stored for many months in the Victoria and Prince Rupert elevators, controlled by the Alberta Wheat Pool and the New Westminster elevator, is now moving.

At Prince Rupert it is expected the balance of the 1,000,000 bushels in storage all winter will move out within the next week. Two full cargoes of 10,000 tons each have been fixed for the Victoria elevator within the next fortnight, leaving 10,000 tons in storage. At New Westminster the Belgian steamer "Suevier" commenced loading 1,800 tons for Antwerp.

Reduced Wheat Acreage

Canberra, Australia. — Approximately 13,500,000 acres of land will be sown to wheat in Australia in the coming season, compared with 18,000,000 acres last year, the government states.

He never dreamed it was so easy

Bill was called to the telephone to talk with cousin George.

"Why hello, George!" "When did you arrive in town?"

"I'm not in town!" chuckled George. "At least not in yonr town—I'm still many, many miles away. This is a long-distance telephone call."

"Can you beat that!" Bill exclaimed. "It sounds as though you were talking from just across the street."

So Bill learned something new. He had never dreamed that talking over the long-distance telephone was so easy. He uses the service often now.

Kootenay Telephone Co.
LIMITED

THE CRESTON REVIEW

Issued every Friday at Creston, B.C. Subscription: $2.50 a year in advance; $3.00 to U.S. points.

C. F. HAYES, Editor and Owner.

CRESTON, B.C., FRIDAY, MAY 15

HOME BREW

When the local trustee board gets around to the point where it has all the facts and figures in hand and decides to call a meeting of the ratepayers to discuss the proposed new school building program it is to be hoped very definite provision will be made for the attendance at such meeting either of Inspector Manning or some other fully accredited representative of the education department who will be be in a position to state very definitely just what the authorities at Victoria are prepared to do either with the establishment of a consolidated public school or the erection of a three or-four-room high school. If the building programme as suggested in the interview with the inspector is to be proceeded with an early decision will have to be made, and if the department has a representative at this very important meeting who can speak with authority it should not take the school destrict property owners very long to make up their minds once they know what their share of the cost will be, and exactly what benefits the new proposals will confer. Certainly the proposals are too extensive to leave over until the annual school meeting in July.

LETTERS TO THE EDITOR

A Returned Man Speaks

Editor Review:

Sir,—I should like to answer the statements of A. E. Davies, general foreman, regarding the employment of returned men on the government road, which was made in your paper of April 24th.

I received nine days work about the latter part of February, 1931, which is the first work on the government road that I had done since 1929. Ten days after I was laid off. I asked Mr. Davies when there would be a chance to be put on again, to which he replied, "Never."

I would ask of Mr. Davies is tnis anything to write about. I once requested Mr. Davies to take an application from me as an operator for some gas machine, to which Mr. Davies flatly refused. I can produce references from some of the leading thresher companies in Calgary, for whom I had operated, demonstrated their machines and rebuilt engines, or reference from private owners.

In December, 1930, I was faithfully promised work if such work was going to start. However, Mr. Davies declared to know nothing about it going to start. Four days from the time I interviewed Mr. Davies two men were at work on the work in question.

A. E. Davies denied this promise since in a private conversation, but I will give affidavits if anyone desires it.

ARTHUR GLASIER.

Company Declared Bankrupt

An application made under the Bankruptcy Act, before Clifford Irving, registrar-in-bankruptcy, o behalf of five creditors, chiefly of Creston, for a receivership order against the Kootenay Valley Power & Development company, was successful.

Judgment was rendered declaring the company bankrupt, and naming James H. Doyle of Creston custodian.

The creditors, on whose behalf the application was made, were, H. S. McCreath, Creston; H. A. French, Porthill, Idaho; Samuel Steenstrup, and A thur Reed, Creston; and Metals, Limited, Calgary, S. S. Spiers, Creston; and Palmer & Maxwell, Creston. The aggregate indebtedness of the company to the petitioners is $2250.

Alan Graham, Cranbrook, counsel for the petitioners, was represented at the hearing by O'Shea & Garland, Nelson.

The Kootenay Valley Power & Development company is the concern that has reclaimed some 7000 acres of lands on Kootenay Flats formerly subject to inundation, in the last two years, selling some 10 tracts, each about a square mile in extent, to wheat farmers from south of the line, on the crop payment plan. Two crops of wheat have been cut, but the disaster to the wheat market has detrimentally affected the situation. The company also delivered power from Boundary creek to Creston, but sold its plant and franchise.

H. S. Amon is president of the company.—Nelson Daily News.

Imperial Bank of Canada

Has Unexcelled Facilities for Handling

DOMINION OF CANADA CONVERSION LOAN

Which We Recommend

Ask Any Branch Manager

FOR

MOTHER'S DAY

Sunday, May 10th

Mother's Day Cards

Mother's Day Wrap Candy

Special Fancy Candy Filled Biscuit Jars

Mother's Day Stationery

CRESTON DRUG & BOOK STORE

THE REXALL STORE

GEO. H. KELLY

Re-surface old walls and ceilings *with* Gyproc

HERE is a wallboard that *does not burn*, made from gypsum rock into sheets 4 to 10 feet long, 4 feet wide and 3/8 of an inch thick. It is used for interior walls, ceilings and partitions.

As well as being fire-resistant, it has structural strength, insulation value and is draught and vermin-proof. Use Gyproc Joint Filler for sealing the joints between the tall, broad sheets of wallboard.

When you are "doing over" any room in the house or adding new ones in the attic or basement, use Gyproc for walls and ceilings because you can nail it directly over the old surface. Gyproc is also an excellent base for Alabastine, Gyptex or wallpaper.

Gyproc is Canada's pioneer non-burning gypsum wallboard. Ask your nearest dealer for full details and a Gyproc direction sheet. Or write us for the FREE booklet, "Building and Remodelling with Gyproc". 374W

GYPSUM, LIME and ALABASTINE, CANADA, LIMITED
Vancouver B. C.

The NEW IVORY GYPROC Fireproof Wallboard

For Sale by

CHAS. O. RODGERS, Creston, B.C.

Lutheran Church

REV. C. BAASE, Pastor.

7 30 p.m.—Evening Service.
10.00 a.m.—Sunday School.
11.00 a.m.—Service in German.

Everybody welcome. Unchurched specially invited.

C. C. FRENCH
AUCTIONEER
CRESTON - B.C.

Sales conduc ed in any part of Valley. Arrangements for sales can be made with Chas. Murrell.

JAS. COMPTON
AUCTIONEER

Sales conducted in any part of the District.

PHONE 55F. *CRESTON*

F. H. JACKSON
REAL ESTATE
Listings solicited.
CRESTON, B.C.

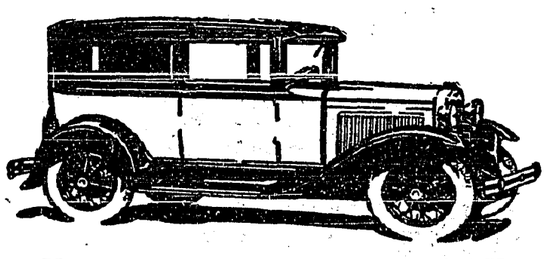

NEW FORD TUDOR SEDAN

$585 (F. O. B. East Windsor, Ontario. Bumpers, spare tire, and taxes extra.)

Good Performance at Low Cost

You SAVE when you buy the Ford and you save every mile you drive. During the life of the car the saving on the cost of operation and up-keep will amount to considerably more than the saving on the first cost.

Don't keep paying for repairs on your old car when you can buy a new Ford at such a low price. We'll give you a good trade-in allowance and deliver the Ford for a small down payment.

Ford

PREMIER GARAGE
CRESTON

Thrift

consists in spending less than you earn.

If by careful economy you can save money, you have taken a long step toward contentment.

We pay interest on Savings balances and shall welcome your account. 650

THE CANADIAN BANK OF COMMERCE

Capital Paid Up $20,000,000
Reserve Fund $20,000,000

Creston Branch - R. J. Forbes, Manager

Local and Personal

FOR SALE—Jersey heifer, 2 years ld. Will freshen about June 1st. Bert Boffey, Creston.

Remember Monday is the final day for getting on the 1931 provincial voters list, and you must appear personally at the office of the registrar, F. H. Jackson, at his office on Hillside Road.

Creston and District Women's Institute had a fine turnout for their bulb show, display of children's needlework and tea on Saturday afternoon. The cash intake from the tea was close to $30.

Christ Church W.A remind of the May Day sale and tea at the Parish Hall, Saturday afternoon from 2.30 to 5.30 o'clock. Aprons, house dresses, home cooking and home produce will be on sale.

TO RENT—Choice 13 acres at Erickson station, suitable for tomatoes of highest qualily, part alfalfa, balance pasture for 20 years, best of fencing, will rent reasonable Apply T. M. Edmundson, Creston.

To-night's social feature is a dance at Alice Siding school, commencing at 9 o'clock, with an admission of 50 cents to gents; ladies bring lunch. The proceeds will be used for purchasing a water cooler for use at the school.

Mr and Mrs. G. M. Argue and son, Jim, of Cranbrook, were Sunday visitors with Mr. and Mrs. C. H. Hare. Mrs. Argue and Master Jim were returning from a visit to the coast, and Mickey came this far to meet them.

Last week's issue of the B.C. Gazette announces the appointment of provincial police R. H. Hassard as issuer of marriage licenses and deputy mining recorder in place of H. W. McLaren, whose appointment has been rescinded.

The first annual track meet of the schools in Creston Valley will be held tomorrow afternoon at Exhibition Park, commencing at 1 o'clock prompt. There is an admission of 25 cents to adults. There are 48 events on the programme.

A special meeting of Creston Masonic Lodge is called for Saturday night at which R.W. Bro. W. H. Cleland of Invermere, D.D.G.M. for East Kootenay, will make his official visit. Visiting brethren are cordially invited.

C. B. Twigg was in from Cranbrook at the first of the week making a survey of the valley to ascertain just how serious the May frosts have been. Just now it looks as if the cherry crop will not be more than 30 per cent. of the average year.

In connection with the visit of the Bonners Ferry Legion to Creston on May 23rd, all war veterans of Creston Valley are invited to join in the parade to the monument and are asked to be on hand not later than 4.20 at the Shell Oil Company property.

"Are You A Mason," which was presented at Cranbrook on Friday night by Trinity United Church dramatic club, drew a capacity house and, according to press reports, was the best amateur dramatic company the divisional city has seen in years.

Cook's Greenhouse is booking orders for Tomato, Pepper, Celery and Flower Bedding Plants.

FOR SALE—Cabinet phonograph, fnmed oak, in splendid condition, and 24 records. Price is right. C. H. Hare, Creston.

Creston had a double header at softball on Tuesday night. In the opening engagemenet Creston Wildcats trimmed the Wynndel Tigers by a score of 47 to 18. and to close proceedings the High School team beat the Canyon Cougars by a margin of 41 to 23.

A fast game of baseball is on the card for Sunday afternoon when the Whitworth All Stars of Spokane meet Creston at Exhibition Park at 3 o'clock. Creston infield has been strengthened and with Robinson and Fortin doing the hurling the locals have all kinds of confidence of giving the visitors a battle royal.

The Creston district is experiencing about the most disastrous forest fire seasons for so early in the year. Up till yesterday close to $1200 has already been expended handling seven fires to date. At present a crew of 12 men are on the payroll handling a blaze in the timber about midway between Kitchener and Creston.

C. D. Blackwood of Nelson, who heads the census taking work in West Kootenay was here on Wednesday when he conducted a couple of sessions of instruction to the four enumerators who will be in charge of the work at Valley points. R. Sinclair Smith will take the village. C. S. Hester will have Erickson and part of Canyon. The balance of Canyon and Lister-Huscroft will be taken by R. T. Millner of Lister, while J. Hulme of Wynndel will have the territory west of the village.

A bigger and better athletic display is promised by the gym. juniors who have been in training all season under Messrs Larson and Orcutt, and who are giving an exhibition of their work in the Parish Hall on Tuesday evening, May 19th, at 8 o'clock, with a charge of 35 cents to adults, and 20 cents to children. Some of the items will be high dry diving, square jumping by boys and girls, human balance, springboard work, and drills by girls and boys. Due to having much better equipment to w rk with this year's exhibition is sure to be better than a year ago, which proved immensely popular.

A Great Comedy

Marie Dressler and Polly Moran will be seen at the Grand tonight and Saturday in "Reducing," their second co-starring comedy.

From all reports this picture duplicates the success of their earlier laugh feature, "Caught Short." The principal scenes are laid in a beauty parlor, which gave Director Charles Riesner all sorts of opportunities to get laughs out of the attempts of obese ladies to get hin and underweight ones to add a few pounds.

It is said that electric reducing and exercising machines, permanent hair wavers, mud baths, steam rooms and a variety of other beauty appliances, all play their part in making this comedy one of the funniest produced at the Metro-Goldwyn-Mayer studios.

Information is that the picture also has its share of dramatic moments built about the double romances of Anita Page and William Bakewell and Sally Eilers and William Collier, Jr. This permits Miss Dressler to give moviegoers another characterization in the vein of her recent success, "Min and Bill." The cast is further argumented by the presence in a featured role of Lucien Littlefield, who lends his inimitable comedy talents to the part of Miss Dressler's mail-carrier husband.

REVISION OF PROVINCIAL VOTERS' LIST

Creston Electoral District

NOTICE is hereby given that on Monday, the 18th day of May, 1931, at ten o'clock in the forenoon, at my Office, Hillside Road, Creston, B.C., a sitting of the Court of Revision will be held for the purpose of revising the list of voters for the above-named Electoral District, pursuant to the provisions of the "Provincial Elections Act."

And notice is further given that any person claiming to be entitled to be registered as a voter in the above-named Electoral District may apply in person to have his name entered on the list of voters for the said Electoral District at the said sitting of the Court of Revision, notwithstanding the fact that his name has been omitted from the list of applicants for registration, or that he has omitted to apply for registration at the time or in the manner otherwise provided by the "Provincial Elections Act."

The list of applicants for registration is now posted and may be inspected at the office of the undersigned Registrar of Voters.

FRANK H. JACKSON,
Registrar of Voters,
Creston Electoral District.

April 17, 1931.

NOTICE

NOTICE is hereby given that any person removing earth or other material from the Government Reserve known as Kootenay Flats is liable to prosecution according to law.

H. CATHCART,
Deputy Minister of Lands.

Department of Lands,
Victoria, B.C., April 8, 1931

Over the hills and far away

Be ready to go in a Chevrolet Six

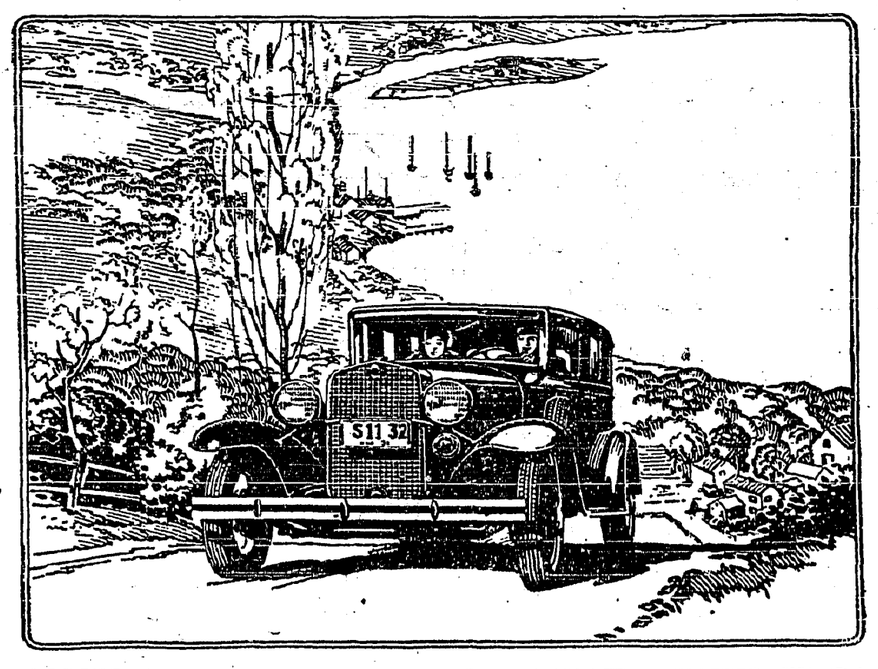

PRICED FROM $610 AT FACTORY, OSHAWA, TAXES EXTRA

ALL outdoors can be yours, this summer. For it is so easy to own a Chevrolet Six. It costs so little when you buy, and while you drive it.

Wherever need or fancy carries you, Chevrolet goes smoothly, quickly, surely. Wherever there are hills to climb, Chevrolet soars up with ease. Mud or sand or rough going are no bar to pleasant havens off the beaten track.

And wherever you go in your Chevrolet, you will go with pride. For with its graceful new bodies by Fisher, its de luxe wire wheels, its longer wheelbase . . . the new Chevrolet has won instant acceptance among people who appreciate smart things.

Break down the barriers of everyday . . . own a Chevrolet Six this summer. Go swiftly, comfortably, safely . . . over the hills and far away.

Ask about the G M A C deferred payment plan . . . and the General Motors Owner Service Policy.

TUNE IN—"CANADA ON PARADE" EVERY FRIDAY NIGHT

The NEW CHEVROLET SIX

A GENERAL MOTORS VALUE

C19-24

CRESTON MOTORS
CRESTON

Men's Dress Shoes

which have just arrived!

Newest Shapes.

Nice assortment of sizes.

Prices are right.

A. Mirabelli

Shoe and Harness Repairing

Spring Weather

Spring weather calls for a quicker fire—one that you can let go out after meals.

EGG COAL is the answer

"THE SUMMER COAL," just what you want for you cook stove. Try a ton of JEWELL EGG, $9.00 per ton delivered in town.

CRESTON TRANSFER

P.O. BOX 79 ALBERT DAVIES PHONE 13

Prime No. 1 Beef, Pork Mutton, Lamb & Veal

Phone your order and receive our best service.

TRY OUR

SHAMROCK PORK SAUSAGE
Shamrock Brand HAM, BACON and LARD
GLENDALE CREAMERY BUTTER
FRESH and CURED FISH
BURNS' IDEAL POULTRY FOOD

BURNS & COMPANY, Ltd.

Don't Delay! Buy your Supply of

COAL AND WOOD

NOW!

Ask us for prices on hauling anything anywhere

H. S. McCREATH

Sole agent for GALT COAL.

The Consolidated Mining & Smelting Company of Canada, Ltd.

TRAIL, British Columbia

MANUFACTURERS OF
ELEPHANT
BRAND
Chemical Fertilizers

Ammonium Phosphate
Sulphate of Ammonia
Triple Superphosphate

Sold by NATIONAL FRUIT CO., NELSON

PRODUCERS & REFINERS
of
TADANAC
Brand
Electrolytic

LEAD-ZINC
CADMIUM-BISMUTH

FEDERAL PLAN TO PROVIDE WORK FOR UNEMPLOYED

Ottawa. — "Work, not charity" —this is the basis upon which the government is proceeding in its effort to deal with the unemployment problem. Thus declared Hon. R. B. Bennett, Prime Minister, in the House of Commons.

Before the House in committee, the Premier explained the government's proposals for spending the $20,000,000 which he is asking parliament to vote. These include building of public works, such as wharves, bridges, etc., which are national undertakings but which would not of necessity have been started immediately except to relieve the present situation.

It is proposed to assist the provinces in connecting up the unfinished portions of the trans-Canada highway, and in this connection the prime minister suggested that assistance might also be given out of the Federal treasury for the maintenance of highways connecting provinces.

The railway companies have been asked to inform the government what works they can undertake, Mr. Bennett stated, and assistance would be decided upon in relation to the cost of such undertakings. The question of the Peace River outlet will be left over, he said, until the next session of parliament, which would be called soon after the new year.

The Dominion government will deal directly with the provinces in its assistance to public works of a provincial or municipal nature, and also in granting one-third of the amount expended in cases where municipalities have to provide relief other than that of giving employment.

The amendments to the customs act respecting dumping are expected to relieve considerably the unemployment situation by giving employment in a few weeks, Mr. Bennett hoped, to some 25,000 men now out of work.

Information received from the various provinces of Canada indicates that there are now 117,000 people out of work in the Dominion. There is a prospect that this number may be increased to 177,000 during the coming winter.

Mr. Bennett gave the above figures indicative of the scope of the unemployment problem in the Dominion.

Wheat Crop Estimate

Federal Government Forecast Of Wheat Crop Is 384,769,000 Bushels

Ottawa, Ont.—Canada's wheat crop is estimated at 384,769,000 bushels, of which 362,000,000 bushels will be garnered in the three prairie provinces. This is the forecast made public recently by the Dominion Bureau of Statistics based on reports filled in on or about August 31.

Of the above total for all Canada 364,481,000 bushels is spring wheat. Last year's spring wheat crop totalled 284,016,000 bushels and the entire wheat crop was 304,520,000 bushels. "The western wheat crop," the report states, "is very spotty and thus difficult to estimate because of a series of depreciating weather effects from seeding until harvest.

"The crop has been favored by relative freedom from frost damage and by almost ideal weather for harvesting," the report declared. "The short straw and the extended use of combines have also aided the dry season to establish a new high record for earliness and volume of grain marketed in the month of August. Inspections to date show the quality to be even above that of last year."

Starving Boys Steal Biscuits

Montreal, Que. Unable to buy food, three boys took three boxes of soda biscuits from a local grocery store. They were arrested and turned over to the juvenile court. The youths told police they had not had a proper meal for a month and were starving. A visit to their homes showed squalor and starvation.

Italy is giving government aid to aeronautics.

Fast Automobile Journey

From Toronto To Vancouver In 95 Hours and 15 Minutes

Vancouver, B.C.—From Toronto to Vancouver by automobile in 95 hours and 15 minutes is the record achieved by two youths of Oakville, Ont. The fastest train scheduled takes 85 hours to do the same journey.

Dick Henry and Vernon Dynes left Toronto Thursday, at 11 p.m., and arrived here, Monday night, at 6:30 o'clock. They proceeded from Toronto to Sault Ste. Marie, thence across United States territory to Emerson, Man., from there they followed the main prairie roads to Crow's Nest Pass, through the Rockies to Vancouver.

May Return To Public Life

Rumor That Hon. C. A. Dunning Will Continue In Politics

Ottawa, Ont.—The return to public life of Hon. C. A. Dunning, former Minister of Finance, who was defeated in Regina, is still regarded as very much of a possibility.

It is suggested that Rt. Hon. W. L. Mackenzie King, opposition leader, had Mr. Dunning in mind when he made his reference to familiar figures who were absent from the Commons, during his speech on the address from the throne.

Mr. Dunning was one of the most prominent debaters in the Liberal ranks during the last parliament.

Girl Swims English Channel

Nineteen-Year-Old Maid From Africa Performs Difficult Feat

Dover, England. — Nineteen-year-old Peggy Duncan, South African girl swimmer, ranked among the few mermaids who have made the difficult swim across the English Channel, although she was balked in her purpose of beating Gertrude Ederle's time in accomplishing the feat.

Miss Duncan, who weighs 200 pounds, landed at South Foreland, England, after swimming from Cape Gris Nez, France, in 16 hours and 15 minutes. Miss Ederle's record is 14 hours and 25 minutes.

Steamship Breaks Record

"Empress Of Japan" Makes Fast Crossing Victoria To Honolulu

Honolulu.—Breaking all records from Victoria, B.C., to Honolulu, the Canadian Pacific steamship "Empress of Japan," arrived here in four days fifteen hours and fifty minutes for the 2,329 miles.

On her maiden voyage, the liner lowered the record between Yokohama, Japan, and Victoria to eight days, six hours and twenty-seven minutes, August 22. This trans-Pacific record had stood for seven years.

Totem Pole For President Hoover

Baltimore.—Another gift is on its way for President Hoover's collection. It is a totem pole about a foot high, carved from a walrus tusk to be presented to him when he arrives to review the parade of the Veterans of Foreign Wars. The totem pole is the gift of Denali Post, Anchorage, Alaska.

Nurses Have Eight Hour Day

Ottawa, Ont.—As a measure towards relief of unemployment the board of trustees of Ottawa Civic hospital have decided to provide an eight-hour working day for nurses on the staff. Three shifts of nurses will now be employed daily in place of the present double shift of 12 hours each.

Ogopogo Still Lives

Hamilton, Ont. — Prompt action by Vernon, B.C., in broadcasting denials that Ogopogo had died a violent death, met with reward recently when the Union of Canadian municipalities voted to meet next year at the sea serpent city. Vernon delegates promised a sight of Ogopogo, and the vote was unanimous.

Graf Zeppelin Visits Russia

Moscow, Russia.—The Graf Zeppelin paid her first official visit to the Soviet capital, and was greeted when she landed at October field with red flags flying and bands playing proletarian airs. After a brief visit she returned to Germany again. Dr. Hugo Eckener was greeted by high Russian air officials

MISSIONARY FROM NORTH

Rev. L. E. Atkinson, eight years a missionary among the northern Crees at Oxford House, Man., a post one week's travel beyond the north end of Lake Winnipeg, is one of the commissioners elected to the general council of the United Church of Canada, meeting in London, Ont., in mid-September. He was born near Stouffville, Ont., and attended Victoria College, Toronto.

A Golf Marvel

Consecutive Hole-In-One Title Is Received By Married Couple

Saskatoon, Sask.—Up at the little town of Waldron in northeast Saskatchewan, R. L. Penny and his wife lay claim to the consecutive hole-in-one title for married couples.

Mr. Penny slapped a drive from the fifth tee on the Stella course and gasped as he saw the golf ball roll into the cup. His chest was still expanding as his wife brushed him aside and teed up her ball. A swing, a smack, and the white sphere bounded toward the pin, rolled about the rim of the cup—and dropped in beside its mate.

Mr. Penny says imitation is flattery's sincerest form. Mrs. Penny claims the female of the species is as deadly—on the drive—as the male.

Wheat From Russia

Cargo Of Russian Wheat Is Received In Scotland

London, England.—The first example of Russia's wheat export campaign is the arrival of 7,000 quarters (a quarter equals eight bushels) of Russian wheat at Leith, in Scotland, for the Scottish Co-Operative Wholesale Society.

This is said to be the first Russian consignment to Scotland since the war, and it was made in spite of the reported stringent food shortage in Russia.

Sixty Bushels To Acre

Lancer, Sask.—The biggest crop in this district was threshed on Mrs. F. E. Spence's farm three miles northwest of town, the average for the field being 60 bushels of wheat to the acre.

Canadian Ace Killed

Captain Dickie Meets Death In Accident Near Fort William

Fort William, Ont.—Captain James A. Dickie, Canadian war flier, died when his 'plane swooped earthward and crumpled its nose in the rough forest land ten miles from the outskirts of Fort William. Eighteen-year-old Marion Swain, who was flying with Capt. Dickie at the time of the crash, lies in hospital here in a critical condition.

Cause of the accident, witnessed by only a few persons, could not immediately be determined. It is believed that the Gypsy Moth, a machine familiar to the war ace, swung into spin from which it could not be extricated. Position of the passengers in the debris did not indicate to rescuers which one was piloting the 'plane when the accident occurred. Miss Swain recently obtained her student pilot's license.

Capt. Dickie, only recently named secretary of the Flying Clubs Association of Canada, was well-known among Canadian airmen. He had previously been instructor of the Fort William Flying Club. Formerly a resident of Winnipeg, he came to the lake head six years ago and operated a drug store in Fort William. Only a few months ago he was married to Miss J. Burnett, of Fort William.

Colleges For Firemen

Future Fire Fighters Will Be Specially Trained In Profession

Winnipeg, Man.—Firemen of the future will be graduates of fire colleges where they will receive highly-specialized training in all phases of their profession, Chief Ralph J. Scott, president of the International Association of Fire Chiefs, declared before the first business session of the Fire Chiefs' convention here.

He said that during the past year he had devoted every effort to furthering the idea of the fire college endorsed by the international convention when it met last year at Birmingham, Ala. Officers of the Los Angeles, Cal., Fire College—first of its kind to be organized—explained methods of instruction at the school.

Cut-Off May Be Included

Appropriation For Winnipeg's Short Route To Bay Railway Expected

Ottawa, Ont.—Provision towards the construction of the proposed Mafeking cut-off in Manitoba to the Hudson Bay Railway will probably be included in the $20,000,000 expenditure proposed by the government on national undertakings.

It is understood that work on the short route from Winnipeg to the Hudson Bay Railway will start this fall.

Increased Population

Toronto, Ont.—The population of Toronto has increased 15,226 within the last year according to the assessment commissioners report. The total population of Toronto is 621,596.

"Miracle" Heroine Here.

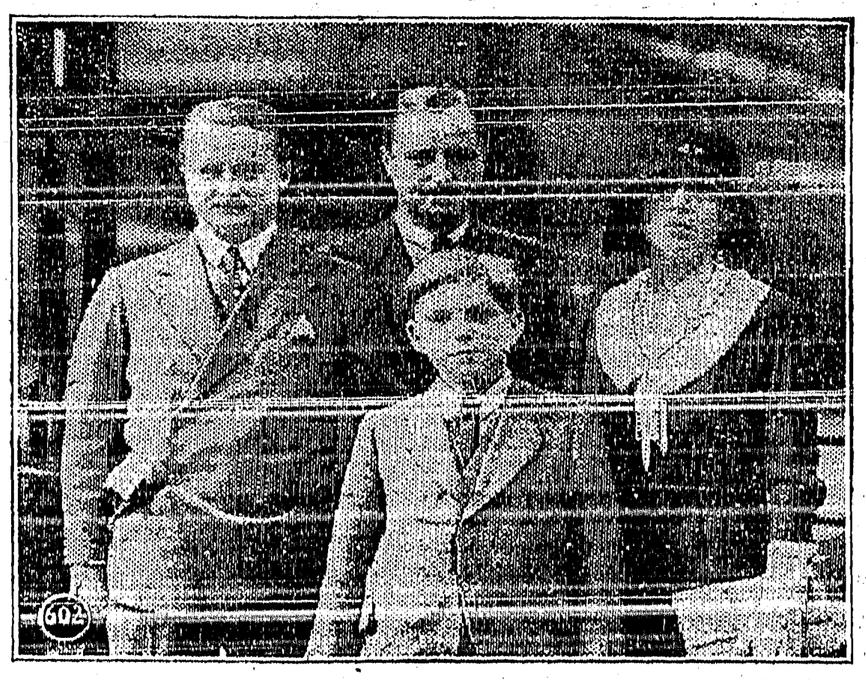

Lady Diana Manners, famous English society beauty and equally famous heroine of "The Miracle," during its New York and Boston productions, photographed with her husband, Captain Alfred Duff Cooper, D.S.O. (left), Viscount Edmund and his son William Ward, at Windsor Street Station, Montreal, on her first visit to Canada. The party are on an extended trip through Canada, as far as Vancouver, with a long stay at the Nipigon Bungalow Camp. Lady Diana thought the talkies would not oust the legitimate stage and observed "people still appear to be building ordinary theatres."

UNITED STATES MOVES TO HALT IMMIGRATION

Washington, D.C.—The state department has announced that in carrying out President Hoover's wishes for more strict application of the immigration laws to aid unemployment; conferences will be held at Winnipeg and Vancouver, in addition to three consular conferences overseas.

The Canadian conferences are set for this week and another date early in October. Foreign Service Inspector Monnett B. Davis has been designated to attend the conferences in the Dominion.

A conference at London, England, September 22 and 23 will draw the consular officers in England, Ireland and nearby points on the continent. Officers from France, Germany, Switzerland, Austria, Sweden, Italy, Czecho-Slovakia and Jugo-Slovia, will meet at Stuttgart, Germany, September 26 and 27.

A third conference for the consular officers in Poland, Finland and Latvia, completing the plans for all large immigration centres in Europe, will be held October 1 and 2, at Warsaw.

Under the president's plan, immigrants to the United States must show they will not become public charges. At present, aliens entering the country with position previously contracted for, are denied entry under the alien contract labor law.

Ottawa, Ont.—Announcement from Washington that more stringent measures are in contemplation in regard to migration to the United States, was received here recently without any great degree of surprise. Unemployment in the country to the south has frequently been stated to be considerably worse than in Canada, and it was expected that steps might be taken to curtail the movement in that country.

It is generally accepted, however, that the present emigration from Canada across the border is not great enough to cause apprehension in Washington.

Bootlegging Of Grain

Manitoba Pool Takes Steps To Stop Practice

Winnipeg, Man.—A determined attempt to prevent the "bootlegging" of grain by wheat pool members was started recently when eleven interim injunctions against farmers were sought by the Manitoba Wheat Pool before Mr. Justice Dondyan in chambers.

Sale of grain by pool members to non-pool purchasers is a breach of the organization's five-year contract, and constitutes what the trade calls "bootlegging."

Grain Exports From Vancouver Higher

August Shipments Reported To Be Higher Than Any Recorded

Vancouver, B.C.—Grain exported from Vancouver during the month of August totalled 2,933,519 bushels, almost 600,000 bushels more than was exported in August, 1928, when grain shipments reached a peak of 95,000,000 bushels from this port.

Last month export to the Orient totalled 550,732 bushels, compared with 680,221 bushels in August two years ago.

Timber Cutting Stopped

Ottawa, Ont.—On the request of the Premier of Saskatchewan, Hon. Thomas G. Murphy, Dominion Minister of Interior, has ordered no more licenses or permits to cut railway ties, pulpwood and other timber be granted in the province of Saskatchewan, prior to October 1, next. It is on that date that the province takes over administration of its natural resources.

May Give Up Flying

London, England.—The Daily Herald says that Wing Commander Charles Kingsford-Smith, Australian aviator who recently flew from Europe to the United States, has abandoned his plan for a homeward flight to Australia, and has quit flying entirely, on physician's order.

Local and Personal

Rev. R. E. Cribb with Mrs. Cribb and children got away on Sunday to Vancouver, where the former is attending the annual conference of the United Church in B. C., and will be away for about two weeks. Mrs. Cribb and family will visit at her home in New Westminister.

W. H. Crawford was a Nelson visitor at the first of the week, where he was doing grand jury duty in connection with the spring assizes which opened in that city on Monday.

At the council meeting on Monday night authority was given Constable Hassard to collect delinquent dog taxes. It is figured there are about two dozen canines abroad untagged.

Mrs. Frank Tompkins had the good luck to guess the nearest correct number and win the Gold Seal Congoleum rug given away last week at the S. A. Speers store. The correct number was 4755, and Mrs. Tompkins gusssed 4608. Close to 200 guesses were recorded.

Place your orders now for springplants at Cook's Greenhouse.

AN OPPORTUNITY TO HOLDERS OF EARLY MATURING

CANADIAN GOVERNMENT BONDS

TO EXTEND THE TERM OF THEIR INVESTMENT IN

THE PREMIER SECURITY IN CANADA

GOVERNMENT OF THE

DOMINION OF CANADA

1931 CONVERSION LOAN

The Minister of Finance of the Dominion of Canada offers to holders of the undernoted Dominion issues the privilege of exchanging their bonds into longer dated issues, in the following terms and under the following conditions:

This offer affords to holders of bonds eligible for conversion, the same interest payment and tax-free privileges, for the life of and as contained in the present bonds, and the opportunity of extending the term of the investment at 4½% per annum.

WAR LOAN 5% BONDS MATURING 1st OCTOBER, 1931—Holders of these bonds have the privilege of exchanging into bonds maturing 1st November, 1956, bearing interest from 1st April, 1931. The first coupon will be for six months' *tax-free* interest at the rate of 5% per annum payable 1st October, 1931; the second coupon will be for seven months' interest at the rate of 4½% per annum payable 1st May, 1932; thereafter to maturity interest will be payable half-yearly at 4½% per annum.

RENEWAL LOAN 5½% BONDS MATURING 1st NOVEMBER, 1932—Holders of these bonds have the privilege of exchanging into bonds maturing 1st November, 1957, bearing 4½% interest payable half-yearly from 1st May, 1931. There will also be attached to these bonds three adjustment-coupons payable respectively on 1st November, 1931, and 1st May and November, 1932, for additional interest at the rate of 1% per annum.

VICTORY LOAN 5½% BONDS MATURING 1st NOVEMBER, 1933—Holders of these bonds have the privilege of exchanging into bonds maturing 1st November, 1958, bearing 4½% interest payable half-yearly from 1st May, 1931. The first five interest coupons, being those to and including 1st November, 1933, will be *tax-free.* There will also be attached to these bonds five *tax-free* adjustment-coupons payable respectively on 1st November, 1931, and 1st May and November, 1932 and 1933, for additional interest at the rate of 1% per annum.

VICTORY LOAN 5½% BONDS MATURING 1st NOVEMBER, 1934—Holders of these bonds have the privilege of exchanging into bonds maturing 1st November, 1959, bearing 4½% interest payable half-yearly from 1st May, 1931. There will also be attached to these bonds seven adjustment-coupons payable respectively on 1st November, 1931, and 1st May and November, 1932, 1933 and 1934, for additional interest at the rate of 1% per annum.

Conversion applications in the terms of the foregoing are invited to a total of $250,000,000. The Minister of Finance reserves, however, the right to increase or decrease this amount at his discretion.

Subscriptions will be received and receipts issued by any branch in Canada of any Chartered Bank and by recognized Canadian Bond Dealers and Stock Brokers, from whom may be obtained application forms and copies of the official prospectus containing complete details of the loan. Applications will not be valid on forms other than those printed by the King's Printer.

The subscription lists to the foregoing will open on 11th May, 1931, and will close on or before 23rd May, 1931, at the discretion of the Minister of Finance.

DEPARTMENT OF FINANCE,
Ottawa, 11th May, 1931.

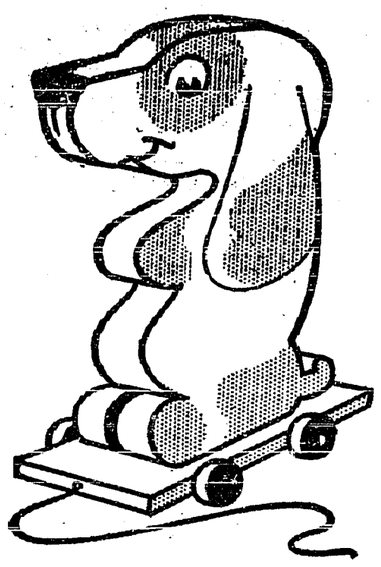

WHEN CHILDREN FRET THERE are times when a child is too fretful or feverish to be sung to sleep. There are some pains a mother cannot pat away. But there's quick comfort in Castoria!

For diarrhea, and other infantile ills, give this pure vegetable preparation. Whenever coated tongues tell of constipation; whenever there's any sign of sluggishness. Castoria has a good taste; children love to take it. Buy the genuine—with Chas. H. Fletcher's signature on wrapper.

Fletcher's CASTORIA

WORLD HAPPENINGS BRIEFLY TOLD

The engagement of Princess Ileana to Archduke Anton de Bourbon, was announced at Bucharest.

The national council reconvened at Angora and unanimously re-elected Mustapha Kemal president of Turkey.

A little girl 11 years old arrived in Toronto, after travelling all the way from Zawydcha, Ukrainia, to be reunited to her father, George Hume.

Canada led all the countries of the world in trade with the United States during the month of March, in respect to both exports and imports.

Direct telephone communication between Great Britain and Canada, and Great Britain and New Zealand, using the beam wireless system, will shortly be put into effect.

Approximately 13,500,000 acres of land will be sown to wheat in Australia in the coming season, compared with 18,000,000 acres last year, the government stated.

The new Arts Building of the University of Manitoba is now under construction and will cost over $410,000. It will be built of Manitoba's native tapestry limestone.

Mrs. Edward Montagu, who started on a 6,000 mile flight through Russia and Persia, ceased her venture when her 'plane crashed and burned at Meshed, Persia.

Rt. Hon. J. H. Thomas announced that British representatives would attend the Imperial Conference at Ottawa with co-operation with the Dominions as their aim.

A verdict of accidental death was recorded by the coroner at the resumption of an inquest into the death of 48 persons in the wreck of the dirigible R-101.

LUMBAGO?

A pain in the lower part of your back can torture you. But not for long, if you know about Aspirin! These harmless, pleasant tablets take away the misery of lumbago, rheumatism, neuralgia, headaches, toothaches, and systemic pains of women. Relief comes promptly; is complete. Genuine Aspirin cannot depress the heart. Look for the Bayer cross, thus:

BAYER

(Made in Canada)

SUNDAY SCHOOL LESSON

MAY 17

JESUS ENTEHS JERUSALEM AS KING

Golden Text: "He is Lord of lords, and King of kings."—Revelation 17. 14.

Lesson: Luke 19.28 to 20.47.

Devotional Reading; Psalm 24.

Explanations and Comments

Preparations For Christ's Triumphal Entry, 19.29-35.—And when he had thus spoken (his account follows immediately the giving of the "Parable of the Pounds"), Jesus went before His disciples on their way to Jerusalem. "The Jerusalem road is no Appian way lined with the tombs of dead gallantries; it is no macadam road running through the hills and over the moorland to the city or the sea. It is rather the direction of desire, a purpose pursued, a quest adopted and a conquest won. It reveals the Christ of the sacrificial purpose."

The triumphal entry was deliberately planned. It was Jesus' last appeal to the people to accept Him as the kind of King He was. He would exhaust the possibilities of the situation, though He could not have expected to turn the people's mind away from the kind of king they wanted—an earthly rather than a spiritual sovereign.

In the neighborhood of Bethany and Bethphage, on the Mount of Olives, He sent two of His disciples to a near-by village to secure for Him a colt that had never been ridden, they would find tied there. In case the owner objected, they had only to say, "The Lord hath need of him." These words may have been the password which Jesus had arranged with the owner of the colt. From John 12.1 we know that he had stopped for at least a night at Bethany, when He would have had time to make such an arrangement. An ordinary beast of burden would have been unsuitable for a distinguished rider, whereas the ass that had never carried any one met the requirements. It all happened in just that way—the colt was found, the question of the owner and the answer of the disciples were given, and the latter returned to Jesus with the colt.

By choosing an ass to ride upon, Jesus plainly showed the people that He was not to be thought of as a military leader, for the horse was used in warfare, while the ass was the fitting animal for the Prince of Peace. The people threw garments on the colt for Jesus to sit upon and upon the roadway to make a carpeted passage for Him, all to honor Jesus as King, just as in our day Californians have strewn the roadway with flowers to honor a President.

The King's Royal Progress, 19.36-38.—As they went down the Mount of Olives toward the city, the joyous crowd shouted and praised God for all the mighty works which they had seen, and cried "Blessed is the King that cometh in the name of the Lord." Compare Isaiah 62.11; Zechariah 9.9; Psalm 118.26.

"Peace in heaven and glory in the highest," they sang. These words were taken from Psalm 118, the Messianic Psalm. "Why peace in heaven?' Perhaps they meant that peace in heaven was prophetic of that peace He was bringing to earth, that He was the Unconquerable One, before whom all enemies would lay down their arms without daring to fight."—R. C. Gillie.

Mothers Value This Oil.—Mothers who know how suddenly croup may seize their children and how necessary prompt action is in applying relief, always keep at hand a supply of Dr. Thomas' Eclectric Oil, because experience has taught them that this is an excellent preparation for the treatment of this ailment. And they are wise, for its various uses render it a valuable medicine.

Canadians Honored

Scientific Men Elected As Fellows Of Royal Society Of Canada

Ten Candians distinguished in scientific and academic fields have been elected as Fellows of the Royal Society of Canada. The recipients of this honor, as announced are:

Section 1.—Rev. O. Maurault, director of Montreal classical school.

Section 3.—Dr. Harold Hibbert, McGill University; Dr. Joseph A. Pearce, Dominion astrophysical observatory, Victoria, B.C.; T. T. Rosebrugh, University of Toronto.

Section 4.—Professor M. B. Baker, Queen's University; Dr. William E. Cockfield, geological survey, Vancouver; Dr. P. S. Warren, University of Alberta.

Section 5.—Dr. C. H. Best, University of Toronto; H. T. Gussow, Dominion botanist, experimental farm, Ottawa; Dr. Pierre Masson, University of Montreal.

The next meeting of the society will be held in Toronto, where the members will be the guests of the University of Toronto.

A large elephant will consume from 100 to 125 pounds of hay a day, besides the mash which is also given.

How Women Lose Fat In England

How would you like to lose unhealthy fat that you don't need and don't want, and at the same time feel better than you have for years?

How would you like to lose your double chin and your too prominent abdomen, and at the same time make your skin so clean and clear that it will compel admiration?

How would you like to get your weight down to normal, and at the same time develop that urge for activity that makes work a pleasure and also gain in ambition and keenness of mind?

Get on the scales to-day and see how much you weigh—then get a bottle of Kruschen Salts. Take one-half teaspoonful every morning in a glass of hot water, and when you have finished the first bottle weigh yourself again.

Now you will know the pleasant way to lose unsightly fat, and you'll also know that the six vitalizing salts of Kruschen have presented you with glorious health.

That's the way Englishwomen keep slim—why not you?

British Navy Will Visit Kiel

For the first time in 17 year's a British naval unit will visit Germany this summer. The admiralty announced it had accepted an invitation from the German Government and that H.M.S. Dorsetshire and H.M.S. Norfolk, would pay an unofficial call at Kiel from July 4 to July 11. The last time such a thing happened was in June, 1914.

Reduction of railway fares in the Philippines is forcing bus lines to merge.

A Friend to Women

Lydia E. Pinkham's Vegetable Compound

LYDIA E. PINKHAM MEDICINE CO. Lynn, Mass., U.S.A. and Cobourg, Ont., Canada.

New Cunard Liner

Seventy-Three Thousand Ton Vessel Being Built In Scotland For Trans-Atlantic Travel

Practically the whole world will take some part or other in the construction of the new 73,000-ton Cunard liner at present being built at the yards of the John Brown Company, Clydebank, Scotland.

This liner, which when finished will be the finest liner ever constructed for trans-Atlantic travel, is the result of four years' intensive planning on the part of the best marine minds that could be brought together.

For several years before the ship was ordered, intricate tests were carried out in the laboratories of John Brown and Company, for which models—exact replicas of the new Cunarder—were constructed. These models were placed in specially-designed tanks and submitted to every condition of wave and wind that might possibly be encountered on the Atlantic Ocean.

When the final model was approved and the plans for the docking facilities completed at Southampton, work was commenced in the same yards in which the world famous "Aquitania" was constructed.

Right across the Clyde from where the new Cunarder is being built is the River Cart. It will be necessary to cut a very large part of the bank of this river away as well as deepen it, as the launching of such a large vessel is without precedent; launching preparations are at present demanding a great deal of care in the working out of the problems of committing the giant vessel to the water.

This recalls to mind the great care and attention which was paid to the launching of the "Aquitania" when she was launched on the Clyde, and at that event it was found expedient to make a large cut in the bank of the river to allow for the ship to be launched.

The household equipment for this new "Queen of the Seas" will include 300,000 pieces of silver, 2,000,000 pieces of china, pottery and glass, and an incredible quantity of linen and furnishings of every conceivable sort.

Indications at present point to a launching early in 1932—considerably in advance of the date originally set last year when the order was given to John Brown and Company.

The first opportunity that the general public will have to view the construction of this new Cunarder will be when the yards of John Brown and Company are opened for public inspection during Glasgow Week, and preparations are being made for thousands of visitors to be taken care of who are anxious to get a glimpse of this ocean giant in the making.

PIMPLES

Go Amazing Quick Way

Pimples ended so quick by "Sootha-Salva" everybody is astonished. A doctor's amazing discovery. Skin clears like magic. Get "Sootha-Salva" from druggist today.

To Detect Intoxication

Chemical Detection Invented By University Professor

A chemical detector of intoxication has been invented by Dr. Rollo N. Harger, of Indiana University. It makes possible an unerring detection of intoxication by taking a sample of the human breath and subjecting it to simple chemical tests. The device may serve police authorities to convict persons of driving motor cars under the influence of liquor. If there is alcohol in the breath the solution changes color from red to white even when the breath has no odor of alcohol.

Douglas' Egyptian Liniment should be in every household. Stops bleeding at once, cauterizes wounds and prevents blood poisoning. Keeps away inflammation and proud flesh.

Central Heating Plant

The Northern Public Service Corporation and the Winnipeg Heating Co., have purchased a site for their new central heating plant, and work will commence soon. The cost of the plant is estimated at $1,500,000. It will provide employment for 1,000 men.

REPRESENTATIVE WANTED

Would you like to be the local Representative for fast selling household necessities. Write Clarence Cameron, 39 Wellington St. E., Toronto, Ont.

Make Your Windows Pay

Invest in WINDOLITE Windows and you will be repaid a hundredfold in the health of your Poultry and Live Stock

WINDOLITE

THE ORIGINAL GLASS SUBSTITUTE

MADE IN ENGLAND SINCE 1917 ON ORIGINAL PATENTS

This unbreakable glass substitute is light and flexible, easy to cut and fit, will withstand extreme changes in temperature, keeps out cold and wet, but allows the full sunlight to enter, including the health-giving Ultra-Violet Rays, which do not penetrate ordinary glass.

CUT DOWN YOUR LOSSES BY INSTALLING WINDOLITE

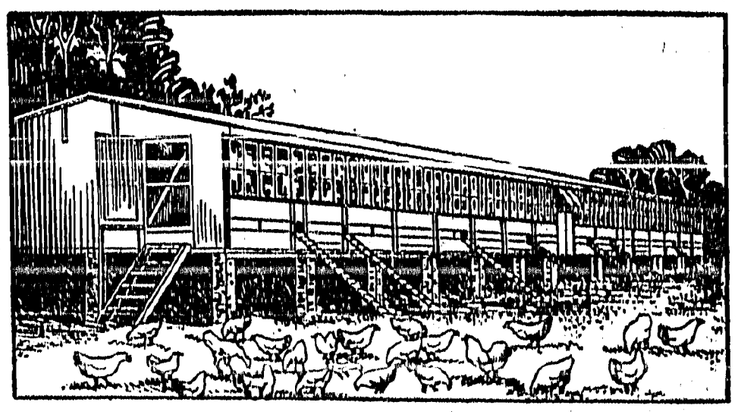

USE WINDOLITE IN BROODER HOUSES LAYING PENS DAIRY BARNS SUNROOMS ETC.

Canadian breeders of poultry and livestock are finding Windolite a most satisfactory and profitable investment. Young chickens and turkeys are entirely free from leg weakness and disease and will thrive in confinement under Windolite. Windolite comes in rolls any length, but 36 inches wide only.

Distributors: CHANTLER & CHANTLER LIMITED

51 Wellington St. W. - - - - TORONTO, ONT.

. . . is a genial man, with an air of quiet strength that compels confidence. On his shoulders rests the responsibility for your safety.

Imbued with the finest traditions of British seamanship, he has spent his lifetime mastering the moods of the seven seas.

Sailings weekly from Montreal
Cabin rates from $130
Tourist Third Cabin . . . $105
Third Class Round Trip $155

Special Seasonal Third Class Round Trip Excursion Rate $129.

270 Main Street, and Huron & Erie Bldg., Portage Ave., Winnipeg
Other Western Offices at
Saskatoon, Calgary, Edmonton, Vancouver
or any steamship agent

E1

Sail CUNARD
ANCHOR-DONALDSON

THE DUSTY HIGHWAY

BY
CHRISTINE WHITING PARMENTER

Copyright 1929

CHAPTER XVII.—Continued

On the day when the boat dropped anchor in Port Antonio, Nick was up with the dawn. One glance through his porthole had driven him out of bed, in order not to miss a moment of the enchanted scene. Mountains, purple and hazy in the background—palm-covered hillsides dotted with red-roofed huts or houses—hedges of flaming hibiscus—sapphire skies, and water as blue as turquoise. The tropics!

Early though it was, boys with shining black bodies were swimming about in the water, as much at home there as were the fishes that kept them company. On shore were women, carrying huge baskets on their heads, or hung with gaily colored beads to sell to the tourists who would soon land.

The warm air—the rich coloring of the landscape—its very difference from the ice-clad New England he had left behind, caught Nick's imagination, and held it spellbound. If Gay were only with him! Sudden regret flooded through him—regret that she could not see it—that she was not here to share his joy in these strange, new sights. Share it he must with someone, or——

"It's fairyland, isn't it?" said Angela, her shoulder brushing his as she joined him at the rail.

She had approached so quietly that Nick heard no footstep, but he turned, throwing her a glance of unadulterated rapture—not rapture at her own charm, which was indeed great, but at the scene before them, and at "Life," which had given him this chance to drink of it.

"It's a dream come true," he answered. "I feel inclined to pinch myself, just to be sure that I am "I." I envy you the weeks you'll have here, Angela." (It had become "Nick" and "Angela" during those days of intimacy on the boat). "Kingston, I believe, is more of a city. However, I've got today to revel in it."

"Will you let me revel with you?"

"That will be bully, if your friends will let you off."

She laughed softly, not thinking it necessary to explain that her friends were wholly innocent of her arrival.

"They'll have to. We'll go for a drive, Nick—hire one of those ridiculous darkeys to take us you know. It's not as new to me as it is to you. I came here with Mr. Halliday five years ago. Shall we wait for breakfast on the boat, or go ashore and get it at the hotel?"

"Let's go ashore. I can't wait another minute to begin exploring."

It's all too wonderful to be true, (he wrote Gay in his first letter after getting settled). It was a cinch meeting Mrs. Halliday, for she knew the ropes and just what I ought to do in the few hours I had at Port Antonio. We took a marvelous drive to Blue Hole, seeing strange and unbelievable things on every side. She was bully good company, too, and looked a peach, as she always does. I felt quite proud to be towed about by such a lovely lady. Tell Halliday that! It may make him sit up and take notice of her.

But you needn't let it trouble you, wife-of-mine. I know how you feel about Mrs. Halliday, so for your comfort I'll say that we've parted company. It was a queer coincidence our taking the same boat; but she's stopping at Port Antonio, and my work will keep me at Kingston for the present. So don't worry about your wandering boy. You wouldn't if you knew how constantly he thinks of you, and what a sinner he feels to enjoy things so tremendously when you aren't with him.

I'm only half alive without you, Gay. I'm like a man going about minus an arm or leg. That may not sound romantic but if you'll stop to analyze it you'll see how necessary you are to me—you and our precious little boys. I'm conscious of missing something all the time. . . . . .

Yes it was doing him good — the change. Gay saw that in his letters, which breathed of his old buoyancy. He wrote a page or two each day, and mailed them whenever a boat was going. Gay did the same, relating the home doings with the skill of a real story-teller, repeating the funny sayings of the children, and the quaint remarks of Uncle Sim, in a way that brought them very near to the absent one.

But she did not mention Angela Halliday. Nick noticed the omission, and put it down to forgetfulness until other letters also ignored the meeting. He knew then that Gay had purposely refrained from writing of it.

"She didn't like it," he puzzled, "yet she can't be jealous. That would be too absurd. Perhaps she just couldn't say anything pleasant on the subject so she said nothing. That would be like Gay—bless her dear heart! Still, I wish she'd spoken of it. Makes me feel sort of uncomfortable. She might at least have mentioned the coincidence of our meeting."

As for Halliday, he had turned the key on the Boston apartment and gone back to Bakersville. On Thursdays and Sundays, when Julie was off duty, he and little Martha had supper with the household across the hedge. To him, at least, Gay had not been silent regarding that unexpected meeting.

"It was so nice that Nick should find a friend aboard the boat," she said; while Halliday answered: "And equally nice for Mrs. Halliday."

Each was almost too obviously saying the correct thing. Uncle Sim, his shrewd old eyes watching them, grunted, and taking out his pipe asked Halliday for a light.

Things were going through Uncle Sim's mind these days which vaguely troubled him. One was the look in James Halliday's eyes as they watched Gay mothering little Martha. It had become a habit for the child to run over after her early supper, and share the bedtime story Gay told her boys. They made a pretty picture, thought Uncle Sim. No wonder Halliday liked to see it. Gay looked a real madonna with baby Nick cuddled in her arms, while Sonny and the little girl leaned lovingly against her on either side.

"That's somethin' they ain't any of 'em ever goin' to forget," he said to Halliday, who had come over to take his small charge home to bed. They stood in the doorway of the living-room, which was lighted only by the blazing logs upon the hearth. Deep in her story, Gay was wholly unaware of any audience save the youthful one beside her. Little Nick was in his nighty, his small, bare feet stretched out to the welcome warmth. A big log burst apart, sending a shower of sparks into the dark above, and casting a veritable halo about Gay's head.

James Halliday breathed deeply at the words.

"No," he responded, "they will never forget it. I wonder if it isn't memories such as this, that keep us from falling when the way seems hard. I can remember——"

He broke off suddenly, as if his thoughts had betrayed him into an indiscretion. And in that moment little Martha turned and saw him. She slipped from Gay's encircling arm, and ran to him.

"I love you best," she whispered, as he caught her up. "I love you best of anyone."

It was the next day that Martha forced him into a decision he had long been considering. She was watching him use his typewriter, a pursuit of which she never tired; and having become accustomed to her presence it did not disturb him, because she rarely spoke. But this morning as he paused, hunting an elusive word, she said: "Sonny and little Nick—they have a daddy."

Halliday smiled.

"He sends them postcards, an'—an' letters, when he's away."

Haliday lifted the child onto his knee and pushed his machine aside, as if this interruption were more important.

"I—want one," went on the little girl soberly. "Couldn't you be my daddy? I'd like you best."

He held her a little closer.

"Are you sure," he questioned with pathetic eagerness, "are you quite sure I'd make a satisfactory one?"

"You're my best favourite," answered little Martha.

She reached up a small, plump hand to touch his cheek. Halliday caught and kissed it.

"Then," he said huskily, "that settles it. I believe you're my 'best favourite,' also."

But Martha, it seemed had more to say.

"They have a mother, too," she hesitated.

The new-made father winced.

"I know, but—wouldn't I do for both?"

"I'd like Mrs. Hastings for my mother. Please, Daddy."

The new name dropped sweetly and naturally from the child's lips, and Halliday, bending, kissed her bright head in passionate gratitude.

"I'd like—her," she persisted.

Had she looked up she would have seen a dark flush mount in the face above her.

"Do you know what a family is, dear little girl?" he questioned gently.

"Are—we one?"

He smiled.

(To Be Continued.)

CORNS LIFT OFF—

An amazing remedy—acts in a few seconds and causes no pain. The corn shrivels up and loosens. Another application or two and the corn drops out. Wonderful—yes it is—but that is just how Putnam's Corn Extractor works. You can buy Putnam's Corn Extractor from any druggist for 35c.

PUTNAM'S

Persian Balm—the delight of dainty femininity. Imparts a fragrant charm to the complexion. Tones up the skin and makes it velvety soft in texture. Cooling, refreshing, it is delightful to use. Never leaves a vestige of stickiness. Invaluable for hands, face, and as a hair fixative. Wonderfully soothing and protective. Especially recommended in cases of roughness or chafing caused by weather conditions.

The welfare of wild fowl, such as grouse and quail, is closely linked with that of rabbits, since rabbits are a main food supply to them.

for BITES

Insect, snake, or animal . . . the best treatment is plenty of Minard's at once. It soothes, heals and cleanses.

30

Draws out the poison!

MINARD'S "KING OF PAIN" LINIMENT

The ADVENTURES of CAPTAIN JIMMY and his Dog SCOTTIE

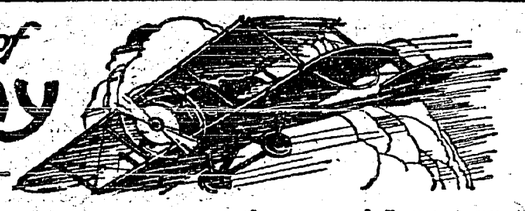

WHAT CAME BEFORE: Landing his 'plane near the Chinese war zone Captain Jimmy takes threo enemy prisoners away from their cruel captors. In the confusion that follows, he knocks out the Chinese Colonel by mistake.

After the Colonel recovered, I told the interpreter to tell him I had orders to take the three unfortunate enemy prisoners back to General Lu, who was a personal friend of mine.

Colonel say," answered the interpreter. "He personal friend of Clistopher Clumbus, too. Ha! Ha!"

Then I showed my pass. The Colonel glanced at it in embarrassment. He could not read a line. After some protesting, he consented to let me have the prisoners, but would not lend a hand to help. We were spoiling his fun, and we knew that if he could upset our plans without onpenly stopping General Lu's orders, he would gladly do it.

So after dark we quietly stole out of the house with our prisoners—but as we came near the 'plane, shadowy, sinister figures moved about.

Cautiously we crept along the ground toward the 'plane. The darkness covered us, and not a soul dreamed we were anywhere near. The Chinese whispered among themselves in subdued tones.

"What do they say?" I asked the interpreter.

"Big China boy say getee big rock, brakee whirlee stick."

So they were going to break the propeller.

"What else?" I asked.

"Little China boy say big China boy fullee soup. Getee big rock, brakee wing."

That was enough for me. Feeling around in the dark, I found a big rock about half the size of a man's head. Swinging it back, I tossed it into the air, so it came down in the middle of the crowd.

There was a howl of pain, and then, such a time! Each one accused the other of hitting him, and in no time at all they were all at it, hammer and tongs. This gave me my chance, and I crept up toward the cockpit of my 'plane. A few feet more, and I could make out the dim shape of someone sitting there—keeping watch!

I gathered myself for a spring. The fight was about over up front and any noise would be quickly noticed, so, throwing caution to the winds, I jumped for that Chinese in the 'plane.

He turned with a blood curdling yell just as I hit him on the head. Not bothering to see what happened, I leaned over him into the cockpit; fired my gun just as I switched on my searchlight. The result was electrical. The mob started to rush back to the cockpit, when suddenly, with a bang the light flashed full in their faces.

Startled, they stood perfectly still for an instant — then broke and ran. So far, so good! I whistled shrilly. There was a commotion in the field — Scottie was driving the prisoners in and making them step.

"You China boys hold wing so," I told them, showing them how to do it. I gave the propeller a whirl. "Climb in" I yelled, and we started.

Soldiers were running from camp to cut us off. Crack! went a rifle and a bullet sped by. Crack! went another and another. Up the road we came, gathering speed. Another thirty seconds and we were lifting, while the Chinese soldiers banged away until we were out of range.

Have you ever felt that something was wrong, and didn't know what? Have you ever sensed that someone was about to grab you but you couldn't see him? That was just the way I felt now. Someone was about to jump on me. Instinctively I turned my head—and looked right into the eyes of one of the most vicious, blood-thirsty faces I ever saw. It was the man I found in the 'plane. His arm was raised, and dimly I could see the glitter of the long thin knife-blade he held. Through my mind flashed the thought, "Well, it's all over now."

(To Be Continued.)

Borden's Chocolate Malted Milk

The health-giving, delicious drink for children and grown-ups. - - - Pound and half pound tins at your grocers

Observed Ancient Fast Day

Mills were silent in New Hampshire, April 23, and stores were closed for the Granite State was observing fast day, a holiday that has come down from earliest colonial times. The day originally was set aside each year by the Puritans as one of fasting and prayer in which to offer thanks for surviving the bitter New England winter and in which to pray for the success of crops in the forthcoming season.

A New Food For Cattle

A floating fish meal plant, capable of turning 50 tons of fish into 12 tons of meal every day, is at anchor in Gothenburg, Sweden. The mill is installed on board a four-masted schooner. It grinds all the superfluous catch of the fishing trawlers, which was formerly thrown overboard, into a flour nutritious for pigs and cattle.

Seventeen thousand teachers now instruct London's 700,000 pupils.

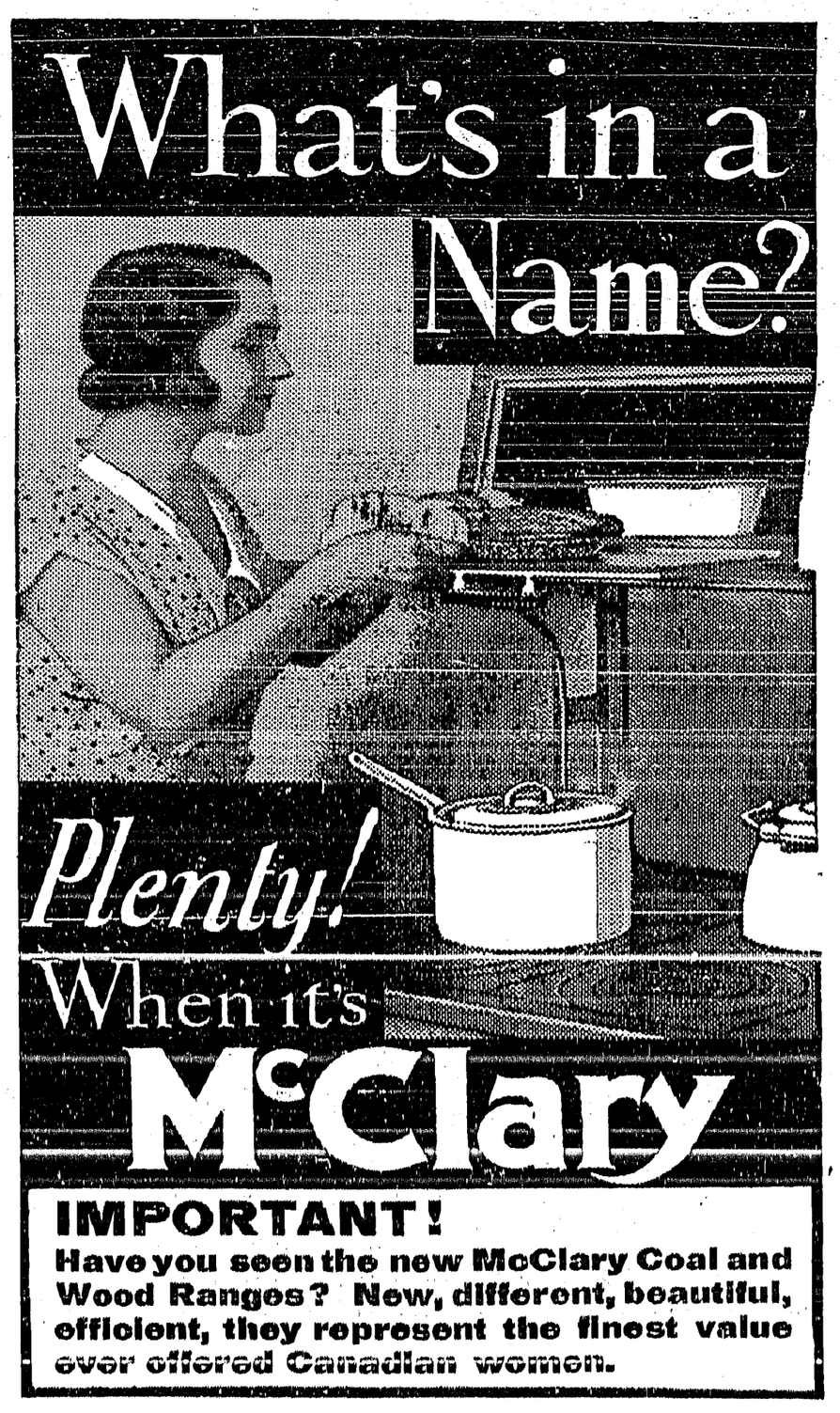

Place your orders now for springplants at Cook's Greenhouse.

TRY OUR SERVICE; YOU'LL LIKE IT

GO TO

CRESTON MOTORS

where you get a Square Deal the year round.

SERVICE as you want it, when you want it, at prices that are fair to all.

NEW CHEVROLET Models now on display.

Creston Motors

Canyon St. at Barton Ave

Local and Personal

Birth—May 5th, to Mr. and Mrs. Joy Arrowsmith, a son.

Miss Ada Lewis was a weekend visitor with Nelson friends.

Birth—On May 10th, to Mr. and Mrs. M. R. Joyce, a son.

Jas. Cherrington, jr., left on Tuesday on a visit with friends in Trail.

FOR SALE—One horse wagon, with or without springs. P. Boffey, Creston.

Mrs. A. L. Palmer is a holiday visitor this week, a guest of her sister Mrs. Walde.

Mrs. H. W. McLaren was a Nelson visitor a couple of days at the first of the week.

Cook's Greenhouse is booking orders for Tomato, Pepper, Celery and Flower Bedding Plants.

HORSES FOR SALE—Several good farm horses, price right. Chas. O. Rodgers, Creston.

FOR SALE—Toggenburg milch goat, just freshened, good milker. Mrs. R. Dalbom, Wynndel.

PIGS FOR SALE—Yorkshire pig, ready May 12th, $6 each Victor Carr (Alice Siding), Creston.

FOR SALE—Chevrolet truck with cab, good running condition, price right. F. C. Rodgers, Creston.

LAND FOR SALE—Arrow Creek, 160 acres, sacrifice price of $8 per acre. Good strawberry district, plenty of water. Apply Imperial Bank of Canada, Creston.

Miss Marion Henderson of Cranbrook is a Creston visitor at present, a guest of Dr. and Mrs. Henderson.

SHIPLAP—A few thousand feet of 1 x 4 shiplap, at $12 per thousand feet. Chas. O. Rodgers, Creston.

Douglas Spiers of Nelson is a visitor here this week with his grandparents, Mr. and Mrs. Geo. Hendren.

Mrs. F. C. Rodgers and son, Jim, left on Wednesday for Invermere, where she is a visitor with her father, Jos. Heath.

FOR SALE—Cabinet phonograph, fnmed oak, in splendid condition, and 24 records. Price is right. C. H. Hare, Creston.

FOR SALE—A nice, promising Jersey heifer, to calve July. Also hand or power cement mixer. Wm. S. McAlpine, Creston.

FOR SALE—Toby Lee laundry building with coal shed and five lots on Fifth Street, Creston. Apply Toby Lee, on premises.

FOR SALE—Early cabbage plants, ready to set out. Also Earlianna tomato plants. First-class stock. H. Clements, Erickson.

E. G. Timmons is busy with the erection of quite a commodious new residence on Edward street, about opposite the public school.

The Whitworth All Stars of Spokane are announced to play a game with Creston baseball team at Exhibition park on Sunday, May 17th.

Genuine summer weather was in evidence at the first of the week, the mercury getting up to 82 in the shade on Tuesday and Wednesday.

Mrs. Isaacs, who have been visiting with her daughter, Mrs. Garfield, for the past few months, returned to her home at Moosejaw, Sask., on Friday.

Owing to a little delay Edith Johnston has only now received her medal from the East Kootenay Musical Festival and it is on display at the drugstore.

Mrs. Littley and children of Rossland spent a few days visit in Creston last week, guests of her brother, forestry superintendent, J. P. McDonald.

A feature of the athletic display at the Parish Hall, on Tuesday evening will be mat diving. The admission is 35 cents to adults and 20 cents to children.

SEED POTATOES—For sale Gold Coin, Early Rose, a few early Ohio, and a quantity of Netted Gems, $1.50 per 100 lb. sack. Reed & Mather, Creston.

Big Bargain for Quick Sale—Horse cultivator with hiller attachments and Planet Junior Seeder, both new. Assorted pipe fittings. Winnifred Hale, Canyon.

In the absence of Pastor Cribb at conference service at Trinity United Church as well as at Canyon, on Sunday, will be in charge of O. M. Samuelson.

A very bright and enjoyable service was held on Thursday evening last in the Canyon United Church. Pastor D. Hillary of the Full Gospel Tabernacle, Creston, brought the message of the evening, the subject taken from the gospel of St. John concerning the "I Am's" of Chritt. Misses Taylor and Williams brought messages in song that were appreciated.

CATTLE FOR SALE—1 Registered Ayrshire bull, aged 16 months. 1 Registered Ayrshire bull, aged 4 years. 1 Grade Ayrshire cow, aged 6 years. 1 Grade Ayrshire heifer, aged 2 years. 1 Grade Ayrshire heifer, aged 4 months. 1 DeLaval separator, size 10. The above animals are good stock and in first-class condition, and the reason for selling is not enough room. The separator is only a year old, cost $90, and is in first-class condition. For particulars write E. D. TAYLOR, Sanca P.O., B.C.

Hon. R. Bruhn of Victoria, minister of public works, made an inspection of the roads in the Creston district on Thursday last. He came in by motor from Cranbrook.

Creston and District Women's Institute will have a refreshment booth at Exhibition Park for the track meet Saturday. Hot dogs, sandwiches, cake pie, tea, coffee, etc.

Mr. and Mrs. Laithwaite, of "Your" Cash Store, left on Sunday on a two-weeks' motor vacation, and while away will visit with friends at Fernie, Coleman and Spokane.

Great headway is being made in putting in the floor in the fall fair main building J P. Johnston is supervising the work and the Legion and Agricultural Association are providing volunteer labor. The job should be complete in plenty of time for the big Idaho-Creston Legion dance on the 23rd.

This is blossom week in Creston Valley and if the show of bloom is any indication of the yield certainly the district looks to be in for a bumper crop in all varieties of apples, pears and plums. It now seems certain that cherries have suffered from frost.

Full Gospel Tabernacle

D. HILLARY, Pastor.

SUNDAY SERVICES

11.00 a.m.—Morning Worship.
MISS TAYLOR will bring the message.

2.30 p.m.—SUNDAY SCHOOL.

7.30 p.m.—EVANGELICAL.
Message will be brought by the Pastor.

Subject, "Reconciliation."

WEEK-NIGHT SERVICES
WEDNESDAY and FRIDAY, a. 8 p.m.

YOU ARE WELCOME!

SUSPENDERS without Rubber or Elastic

Here it is—the greatest suspender improvement in many years! Nu-Way Suspenders contain no rubber or elastic A unique, non-rusting coil spring hidden in the web loops provides the yield where it should be—at the waistline. Nu Ways don't bind the shoulder.

You just can't wear out the stretch in Nu Ways. And now you can keep your suspenders clean and free from sweat stains—because Nu-Ways can be washed without fear of curling! A second comfort feature is the Nu Way slip loop in the back which permits either length to slide and adjust itself independently.

Invisible Suspenders, 75c. pair
Dress Suspenders, $1.00 pair
Work Suspenders, $1.00 pair
GARTERS, 75c. pair

V. MAWSON
CRESTON

Leckie SHOES for Men

The smartest styles, glove-like fit, quality workmanship solid leather. Come in and make your selection from the nice assortment we are now showing.

Creston Valley Co-Operative Assn.

CRESTON Two Stores ERICKSON

COCKSHUTT and FROST & WOOD

FARM IMPLEMENTS

Any up-to-date farmer and rancher knows that it does not pay to have out-of-date farm implements on his place.

We have just received a CARLOAD of FARM IMPLEMENTS direct from the factory in Ontario, and can supply customers with anything in Equipment used on the average ranch.

Come in and see our complete stock and get our prices and terms.

Another thing we do not want you to forget is your DISC HARROW. Is it sharp? It does not pay to run a dull Disc Harrow. We have the equipment to sharpen these at very low cost to you. Bring them in.

COCKSHUTT PLOWS ARE THE BEST MADE

STEENSTRUP & REED
CRESTON

Spring and Summer Hats and Caps

Latest arrivals include MEN'S CORTI STRAWS at $1.75. CHIPS at 90c. to $1.50.

FLORENTINE PANAMAS give you lots of shade, at 75c. PEANUT STRAWS, 25c. to 40c.

LADIES' LARGE BRIM, Fancy Trim, 40c.

BOYS' PEANUT STRAWS, 25c.

CHILDREN'S PEANUT STRAWS, 20 and 25c.

NEW CAPS for MEN and BOYS.

CRESTON MERCANTILE COMPANY, LTD.

GRAND THEATRE FRI.-SAT., May 15-16

THE HEAVYWEIGHT LAUGH CHAMPIONS

MARIE DRESSLER
POLLY MORAN

in

"Reducing"

with

ANITA PAGE and
LUCIEN LITTLEFIELD

It's a riot! Take a tip—if you want to reduce the blues by a diet of laughs see the screen's funniest pair in this comedy clean-up!

Metrotone News. Comedy.

HOT WEATHER NEEDS

Summer has arrived, bringing with it the need for Screen Doors and Windows, and all the other hot weather necessities. Prices on all of these are reduced, and there is no occasion to put up with the discomforts and aggrevations of warped window screens and poor fitting doors, for instance. Look at these prices—and then see the stock we carry.

SCREEN DOORS, Standard sizes

Medium weight frame, $3.25. Heavy weight frame, $4.50

SCREEN WINDOWS

Wooden Frame, 60c. Steel Frame, 65c.

FOR THE LAWN

Lawn Mowers, ball bearing, $14.00.
Lawn Mower Grass Catchers, $1.50
Lawn Sprinklers, 65c. to $1.50 each

GARDEN HOSE

50-foot, $4.75. 50-ft. Corrugated, $5.75. Hose Nozzles, 75c

GALVANIZED WIRE SCREEN

24 to 48 inches wide, from 40 to 75c, per yard.

S. A. SPEERS

Dry Goods, Groceries. PHONE 3 *Furniture, Hardware*