Provincial Library apl 26

53

THE CRESTON REVIEW

Vol. XVIII. CRESTON, B.C., FRIDAY, APRIL 2, 1926 No. 7

Kitchener

Inspector Manning of Cranbrook made an official inspection to Kitchener school on Thursday and Friday last.

Carl Carlson of Wynndel was a business visitor here between trains on Saturday.

Ernest and Omer Geroux left on Friday for Ross Spur, where they have secured a job. They made the trip by motor.

Miss Grace Randall was a weekend visitor at Creston with Miss Louise Bevan, who was home for a weekend visit with her parents in that town.

Miss Myrtle Wickholm went to Canyon on Friday for a short visit with friends, getting back on Sunday.

C. Senesael & Co. have taken the contract from Continental Lumber & Pole Company, Limited, making poles They will also do the skidding. They have engaged a cook.

Harvey Joyce, who has been away for the past six months, working in Bend, Oregon, returned on Friday on a visit with his father, Richard Joyce with Continental Lumber & Pole Company, Limited.

Things are a bit brisker at Kitchener now. Continental Lumber & Pole Company, Limited, are busy hauling poles and shipping poles and lumber.

Quite a few improvements are being made around the McConnell Hotel with A. Rogette in charge. Bill Arb is also at work making some improvements at the Devlin store.

Fritz Molander and Alex. Mennie came up from Putnam, Palmer & Staples on Saturday, going back on Sunday by auto.

Tom Kennedy and Geo. Cowan went to Nelson on Saturday on a business trip.

Mrs. O. W. Davies has been very ill at her home, Dr. Henderson having to be called last week. She is now making a very satisfactory recovery.

Mrs. J. Langlois of the Russell Hotel was an auto visitor at Creston on Saturday.

C. R. Ward of Cranbrook was a business visitor here on Monday.

Mrs. W. Evans of Red Deer, Alta., is here on a visit with her brother-in-law and sister, Mr. and Mrs. W. Arb.

Dud Wilson and Edgar Benney of Creston were Sunday visitors, making a between trains stay.

Kitchener baseball fans were out in full force on Saturday afternoon, and led by the energetic Charles Bush they cleaned up the diamond, which certainly looks much better for the work accomplished before adjournment was taken for refreshments. The diamond is now in fine shape, the side lines have been cleared, providing more room. In the evening Chas. Bush was again in the lead at a dance in Hunt's Hall, and a good time was spent by all. Kitchener is certainly fortunate in having such a live wire as the genial Charlie at the head of the baseball club, and also to lead them at the light fantastic at which he is such an expert.

Mr. and Mrs. B. Johnson and A. G. Strudwicke were visitors at the Leadville mine on Sunday. They hiked it, and very much enjoyed the trip.

Chas. Erickson of Spokane was a visitor here on Monday, the guest of his daughter, Mrs. B. Johnson, at the Kitchener Hotel.

Alex. Ellis, who sprained his knee while skidding poles on Thursday last, went to Cranbrook to have the injury looked after by Dr. Green.

Chas. Nelson, C.P.R. section foreman, has been transferred to Cranbrook, where he is in charge of an extra gang, leaving here on Tuesday to take over his new job.

Mrs. C. Fransen of Creston arrived on Monday on a visit with Mr. and Mrs. N. P. Molander.

A baseball game was played on Sunday between the married and single men, the score being a tie. The battery for the single men was L. Anderson and E. Hardy, whilst the battery work for the benedicts was taken care of by E. McGonegal and R. St. Eloi, with C. Bush doing the catching. The game was thoroughly enjoyed, the excitement running high at times between the married women and unmarried young ladies.

Sirdar

Mrs. G. Cam was calling on Creston friends between trains on Friday.

Mrs. C. M. Goodman of Cranbrook was a visitor here with Mr. and Mrs. Proctor over the weekend, then going on to Nelson to visit with Mr. and Mrs. Frank Bamford for a few days.

The sale of tags in aid of the Crippled Children Hospital at Vancouver was supervised by Eileen Heap and Sirdar's total contribution was most creditable, amounting to about $15.

There will be no Church of England service here on Sunday morning With the roads in such fine shape it is expected Sirdar church goers will be at Creston for evening worship.

Mrs. Hopwood of Creston was a Saturday visitor here, returning the same evening accompanied by her sister, Mrs. Martin, who spent the weekend at the metropolis.

Tony Pascuzzo, a former resident of Sirdar, who of recent years has been living at Cranbrook and Kimberley, is renewing acquaintances in this section, on a honeymoon trip, Tony having recently taken a bride in a lady just shortly out from Italy.

Word reached here on Monday evening that Miss Dorothy Cam, who had been visiting in Cranbrook, had that day underwent an operation for appendicitis at St. Eugene hospital, and latest word is that she is making a very satisfactory recovery, her mother being with her, leaving here on Saturday.

CORPORATION OF THE VILLAGE OF CRESTON

Clean-Up Day

All owners, agents of owners, and tenants of property within the boundaries of the Village of Creston are hereby notified that

WEDNESDAY, APRIL 7th

has been proclaimed Clean Up Day on which date all yards and premises must be put in clean and sanitary condition.

Refuse that can be burned should be thus destroyed. This year removal of refuse will have to be looked after by owners or tenants of properties, who are advised to consult W. HENDY, who has been appointed sanitary officer for the Village, and who is inaugurating a garbage removal service.

By Order,

VILLAGE COMMISSIONERS.

Creston, B.C., April 1st, 1926

Erickson

Mrs. W. Percival and young daughter, accompanied by Mrs. R. Dodds, returned to Yahk last week.

Paul Stinson, who has spent the winter at Washington points, returned home last week, for spring work.

A. L. McCullough left on Sunday for Nelson and expects to return in a few days to finish the Arrow Creek Irrigation survey.

Dont forget the Whirlwinds whist and dance, at Long's packing shed, on April 9th.

Louis Roy of Edmonton, is spending a few days here the guest of Mr. and Mrs. Ralph Byrne.

Spencer Lewis of Eastport, Idaho, spent a few days last week at his ranch here, doing some pruning, etc.

N. N. Bentley returned from Nelson on Wednesday where he has been on a few days business.

J. B. Holder is having a visit this week from his brother Fred, whom many will remember as a visitor here about two years ago, since when he has been working at points on the Pacific coast.

Miss Audrey Craigie, an April bride, was guest of honor at an at home at the residence of Mrs. McKelvey on Friday night which took the form of a linen shower at which a host of friends remembered the bride elect with a generous assortment of useful linen goods for the new home; and for which the recipient expressed a deep appreciation. A very pleasant evening was passed at whist, with lunch served just as the gathering broke up about midnight.

Lister

Geo. Jacks arrived from Klockmann a few days ago, and will be remaining to look after the spring work on the ranch.

Tom Yerbury is home from Kimberley for a few weeks, being amongst quite a large crew of men that have been temporarily laid off at the mine there.

Radio users who picked up station KHQ, Spokane, on Friday night last had the pleasure of hearing Mrs. Johnston sing again. She appears to enjoy considerable popularity as she was on the air two weeks previous, and her re appearance is due to many requests to hear her again that came in to the broadcasting station.

Mr. and Mrs. John Bird were at home on Friday night at court whist, when a most enjoyable evening was spent at cards, with the high score honors going to Miss Myrle Jacks and Andy Sinclair; Miss Effie Littlejohn and John Bird, jr., annexing the consolation trophies. At the close refreshments were served.

Land owners in the Lister area met in session on Tuesday night last at which a very thorough discussion of the terms of the expected revaluation were discussed, with E. J. Malthouse presiding, and Ed. Smith acting as secretary. The outcome of the meeting was to name of a committee consisting of the chairman, F. N. Thompson and A. W. Sinclair, who were authorized to draft a letter setting forth the terms agreed upon by the meeting, and to send copies of the letter to Premier Oliver and the other members of the cabinet, as well as to Ian MacKenzie, M.P.P., General Odlum, M.P.P., Col. Fred Lister, M.P.P. and John Norcross.

Arthur Davies' Funeral

Trinity United Church was filled on Sunday afternoon for the funeral service of Arthur Edmund Davies, second son of Mr. and Mrs. A. E. Davies, whose death took place at Calgary, Alta., in his twenty sixth year, on Wednesday, March 24th, to which city he had gone but a few days previous on a business visit, and whilst there had decided to consult a specialist to see if he could not get relief from the very severe headaches from which he suffered. A slight operation was performed, during which it was found he was suffering from meningitis of the brain, from which no hope for recovery was held out by the physicians, and his father was at once communicated and arrived in Calgary on the Sunday. At that time deceased was quite rational but on Monday he sank into unconsciousness and passed away about 8 p.m., the Wednesday following. The funeral service was taken by Rev. J. Herdman, who spoke briefly but feelingly on the words, "He is not here; he is risen," with the choir furnishing appropriate music. Interment was made in Creston cemetery, Messrs. Harold Gobbett, Bert Boffey, Robert Crawford, Vern Cook Herb Gobbett, and H. Nicholson, a close friend of the deceased, who came from Fernie for the funeral, acting as pallbearers. In addition to the turnout of sympathizing friends the many floral tributes eloquently bespoke the high esteem in which deceased and his parents are held here as well as at Fernie, in which town the late Mr. Davies had resided since coming back from the Cariboo country where he was with the R.C.M.P., and later on his homestead, from 1919 until about two years ago, being latterly employed on line work with the East Kootenay Telephone Company. In their sudden and trying bereavement Mr. and Mrs. Davies and family have the very sincere sympathy of the community. The floral remembrances included wreaths from the family and Creston Riding Liberal Association. Sprays from Mr. and Mrs. Wm. Ramsay, Nelson; Telephone operators, Fernie; J. E. Terrill, Lethbridge; Mrs. Nicholson and family, Fernie; Mr. and Mrs. Harold Wilson, Mr. and Mrs. Chas. Davis, Porthill; Art Soper, Mr. and Mrs. S. Hendren, Mr. and Mrs. G. Hendren, Mr. and Mrs. E. C. Gibbs, Mr. and Mrs. Walter Fisher, Mr. and Mrs. J. D. Spiers, Mr. and Mrs. E. N. Holmes, Lidgate brothers, Mr. and Mrs. Burnett and family, Anne Sedrovich.

Alice Siding

Jim Churchill, who has been a business visitor here this month, left for his home in Vancouver on Thursday last.

Geo. Bourne of Moyie, who is visiting friends in the Valley, was a caller on Mr. and Mrs. Churchill one day this week.

M. Churchill, who is removing to Vancouver to reside is having a sale of his stock and effects at the ranch on Saturday, April 10th.

Rev. Dr. Daly of Creston will address the community Sunday school scholars at the session on Easter Sunday afternoon.

The bass in the stream at Hood's bridge are showing great size. Already this year Jack Smith has landed a couple of them weighing over four pounds.

Teams have been busy all week on the haul of ore from the Alice mine and another car of it is being shipped to the Trail smelter this week.

The turnout at the orchestra dance at the Compton packing shed on Friday night was smaller than usual. The orchestra is at Creston this Wednesday night, officiating at the High School dance.

Reed & Mather have just completed putting in over half a mile of irrigation pipe to take care of four acres of strawberries on their land near the old Hummingbird ranch. The pipe was home bored and put down in six-foot lengths.

Another sale of Alice Siding orchard property was closed late last week, when R. Stewart purchased the 14-acre ranch belonging to M. Churchill, and has already started spring work on it. He gets possession of the house about the middle of the month when we hear, Mr. and Mrs. Churchill and family are moving to Vancouver to reside.

1782 cars entered the U.S. at Kingsgate during 1926. In the same time 2031 American cars came into Canada at the same port.

Wyndel

Matt. Prosen, who is working at Huscroft, erecting a house for John Huscroft, was a weekend visitor at his home here.

Quite a large crowd from here took in the Alice Siding orchestra dance in the Compton packing shed last Friday, and all report having a whale of a good time.

Mrs. R. Price of Riondel is spending the Easter holidays here with her parents, Mr. and Mrs. M. Hagen.

Victor Carr of Alice Siding is here with his team doing some ploughing and other work on the Andestad farm.

V. E. Johnson, who is on the pay roll of the J B. Winlaw firm at Creston, was a weekend visitor at his home here. He was accompanied by Ben Hannem.

Mrs. R. Sinclair Smith of West Creston is here on a visit with her mother, Mrs. Nathorst, who is laid up with a back attack of flu, but we are glad to know she is recovering nicely.

Word coming from the Nelson hospital is to the effect that Mrs. Leslie McInnis is making as satisfactory a recovery as can be looked for considering the serious operation she underwent about ten days ago.

Mr. and Mrs. T. Dunseath and children got back the latter part of the week from a three months holiday visit with friends in and around the old home at Lindsay, Ontario. Mr. Dunseath states that part of Canada experienced at least an average winter, and that when he left about the middle of March there was still much snow in evidence.

The Wyndel Girls Club are putting on a variety concert and dance in the old schoolhouse on Saturday, April 10th, at 8 p.m. Admission is 50 cents to adults; children 25 cents, supper included. Everybody welcome and everybody guaranteed a good time.

P. Hagen was taken to Cranbrook hospital on Tuesday for medical treatment for a stroke brought on by a hemmorhage of the brain. He was accompanied by his wife and daughter, Mrs. V Johnson, as well as his brother, Matt. Hagen.

The Co-Operative Fruit Growers Association are unloading their first car of crates from the C. O. Rodgers box factory at Nelson. A car load of fertilizer is also being unloaded.

Wyndel Tennis Club having got the two courts in shape figure to start playing on Easter Sunday. With the improved courts giving more room, and more chance for all members to play it is hoped that the membership will be considerably enlarged this year. Member's fees are: Gents, $2.50; ladies, $1. Secretary Bob Foxall will be glad to deal with all applications for membership.

The East Kootenay Telephone Company spent $6,667 in improvements on the line between Cranbrook and Kinusgate last year. Another $2800 was spent improving the line between Elko and Fernie.

WYNNDEL GIRLS' CLUB

Variety Concert and Dance

OLD SCHOOLHOUSE
WYNNDEL

Sat., April 10th

EIGHT p.m.

Admission . . 50c.

RED ROSE TEA
"is good tea"
People who want the very best use Red Rose Orange Pekoe Tea

U. S. Farmers In Trouble

Political issues in all countries usually arise from somebody's trouble. The manufacturer initiates and supports a policy of tariff protection because he finds himself in trouble as the result of foreign competition; the farmer demands low tariffs, with a strong preference for absolute freedom in trade, because he is in trouble as a result of having to sell his products cheaply in an open world market, but obliged to buy at high prices in a protected and restricted home market. Other issues are the outcome of racial, religious, or other troubles.

At the present time, as noted in a recent article, the rubber users of the world, and particularly of the United States, are making an issue of the regulations governing the production of crude rubber in the British possessions, and solely because the prevailing high price of crude rubber is giving them trouble. But the rubber issue is paling into insignificance in the United States Congress in the face of the campaign being waged by the farmers across the line and which threatens to drag the tariff, and possibly other issues, into the limelight.

United States farmers are in serious trouble. They have for many years been producing larger crops than are required for home consumption, and, while the size of the surplus is diminishing with growth of U.S. population, the farmers are now in rather desperate straits. They are forced to sell their surplus in foreign markets, and at a price fixed in those highly competitive markets. The result is that the foreign price regulates the domestic price, and, as the foreign price is frequently below the cost of U. S. production, the farmer is in trouble, and especially so as the high protective tariff maintained by the United States compels him to pay high prices for all that he has to buy.

Western Canadian farmers well understand the situation. They have been confronted with exactly the same problem. They have advocated, and still advocate, lower tariffs in order to bring down the cost of production, but they have also learned to appreciate the fact that there is a point below which production costs cannot be brought in this country if a decent standard of living is to be maintained. They, therefore, in recent years, turned their attention more and more to finding a solution of transportation and marketing problems with a view to realizing a higher return from their surplus crops and not be forced to accept any price that might be offered in a demoralized world market as a result of the dumping of enormous quantities of grain on the market in one short period.

Hence in Western Canada there has been created and successfully developed huge co-operative undertakings by the farmers themselves, such as the United Grain Growers, the Saskatchewan Co-operative Elevators, the Grain Pools, Co-operative Creameries, and co-operative marketing associations of various kinds. The position of the Western Canadian farmer has been vastly improved as a result of their own co-operative enterprises, managed by themselves apart from Governments, but, where necessary, with Government assistance in the form of guarantees or loans.

The United States farmers have not shown the same self-reliance and initiative, and today they are demanding that the United States Government shall embark upon a policy of "price-fixing" or its equivalent—some sort of export device to get rid of the farm surplus. They argue that prices are low because all the farm produce in which there is a surplus is sold at European prices. They say let a barrier be put up to maintain a high price in the domestic market, and take a loss, if necessary, on the surplus sold abroad. To this the U. S. Government answers: If the farmers profit on their product, they will produce more; the surplus will grow larger until the loss on the surplus will eat up the domestic profit.

Then there is the proposal that the tariff be reduced by bringing down the level of domestic prices until the farmer can buy at prices in proportion to what he sells. To this proposal the U. S. Government and industry in general object vigorously—they do not want the price level torn down.

The other alternative urged in some quarters is to go about direct restriction of farm production—to get rid of the problem of the surplus by getting rid of the surplus. In other words, and as previously noted in this column, to adopt the same policy in regard to U. S. farm products as has been adopted in certain British possessions in regard to crude rubber production.

It is, however, interesting to Western Canadian farmers to note that Robert Bingham, chairman of the National Council of Farmers' Co-operative Associations, has emphatically declared that only in co-operative marketing, and not in tariff juggling or federal handling of crop surpluses, lies the solution of the farmers' problems. In making this declaration, Mr. Bingham contrasted the courage and vision of Canadian farmers in organizing their own co-operative enterprises and solving their own problem out of their own strength and courage, with the attitude of U. S. farmers "faltering before their own picked remedy, kicking it aside, and running to Washington to ask the Great Father to guide their little feet in the path of prosperity." He urged them to emulate the example of Canadian farmers, give co-operation a trial on a large scale, not to be peasant-minded and ask somebody else to work out for them what they could do themselves, but to remain independent, resourceful American farmers.

HAD PIMPLES A WHOLE SUMMER

On Face and Neck. Lost Rest. Cuticura Healed.

"I had a breaking out of little, red pimples on my face and neck. The pimples festered and scaled over causing disfigurement. They itched and burned causing me to scratch, and the scratching caused eruptions. The irritation caused a lot of discomfort, and I lost my rest at night. I had the trouble a whole summer.

"I was treated without success. I read an advertisement for Cuticura Soap and Ointment and purchased some, and after using one box of Cuticura Ointment and two cakes of Cuticura Soap I was completely healed." (Signed) Mrs. Forrest Krick, R. R. 4, Rockford, Ohio.

Use Cuticura to clear your skin.

Samples Free. Address: Cuticura Laboratories, Dept. "Stanhouse, Ltd., Montreal." Price, Soap 25c. Ointment 25 and 50c. Talcum 25c.
Cuticura Shaving Stick 25c.

Sporting Duke Visits America

The Duke of Leinster, "hereditary king of Ireland," known on both sides of the Atlantic for his many sporting adventures, including one of racing an automobile from Aberdeen to London in 14½ hours, beating the train time and winning a wager of 600 pounds, has arrived in America under the incognito of "E. Fitzgerald."

Don't Submit to Asthma. If you suffer without hope of breaking the chains which bind you, do not put off another day the purchase of Dr. J. D. Kellogg's Remedy. A trial will drive away all doubt as to its efficiency. The sure relief that comes will convince you more than anything that can be written. Why hesitate to be cured, why suffer? This matchless remedy is sold by dealers everywhere.

A good many of us sit down and try to think of some way of getting money. We don't try to think of some way of earning money.

Minard's Liniment for frost-bites

World Championship Dog Derby

Will Run From Calgary to the Great Divide and Back to Banff

A world championship dog derby to the "top of the world and back" will be run for the first time in the history of dog mushing at the Banff winter carnival this year. This course, from Calgary to the Great Divide and back to Banff, will be the longest dog race ever staged, according to records, and will exceed The Pas derby by 23 miles. The unique course lying over the most rugged scenery in North America will cover 173 miles.

THE DUTY OF A WOMAN

Is to Tell Her Ailing Sisters How New Health Can be Obtained

"The duty of one woman to another is to tell her. But the wrong advice is worse than no advice at all."

"That," says Mrs. Florence Glebe, 311 Royal Apts., Merrick Street, Hamilton, Ont., is why I feel it my duty to give women a little information concerning Dr. Williams' Pink Pills for Pale People. In the first place I may say that I am a graduate nurse of one of our Hamilton schools of nurses, having had a number of years' experience in nursing nervous and other cases of women.

"I may state that for the last three years I have not been feeling as I should. I have been under the care of our physician. He informed me that I would not improve until I took a change of climate. My symptoms were that I was tired out easily, pallid, short of breath. On going upstairs I had a rapid heart action and a weak feeling. If I entered a warm room I became hot and clammy. Black spots would float before my eyes, and I had sharp pains in my head. I did not sleep well at night and would toss around in bed. My appetite was fickle and poor. I tried a number of medicines that were advertised, with no good results. I began to feel despondent as when I met friends they would say, "My, you look terrible." I lost in weight and in spirits. My husband came home one evening asking, as he usually did, how I was feeling, and at my answer said, "Well, try these," and he handed me a box of Dr. Williams' Pink Pills. He said try them anyhow, they may help you. I did try them and they surely gave me quick results. By the time I had taken four boxes I can honestly say I felt like a different person. I could hardly realize it myself. People I met would say, "Why, you look splendid. What have you been taking?" My reply would be that I had been taking Dr. Williams' Pink Pills, and their answer usually was, "Well, they certainly have helped you." I now sleep well and eat well. The terrible sharp pain has left my head. I do my work and feel toned up. My color has returned, and the pills have given me new vitality. I am deeply thankful that my husband brought me the first box of Dr. Williams' Pink Pills. I will gladly tell anyone what these pills did for me, and you have full permission to publish this statement in the hope that my experience may help someone else."

If you will send your name and address to The Dr. Williams' Medicine Co., Brockville, Ont., a little book, "Building Up the Blood," will be mailed you postpaid. This little book contains many useful health hints.

You can get these pills through any medicine dealer or by mail at 50 cents a box from The Dr. Williams Medicine Co., Brockville, Ont.

WORLD HAPPENINGS BRIEFLY TOLD

A referendum on the prohibition of spirits is proposed in the speech from the throne, read at the formal opening of parliament at Oslo, Norway.

The North West Territories imported under permit last year 320 gallons of intoxicants. Permits issued totalled 154.

More British peerages became extinct in 1925 than in any twentieth century year except 1915, nine titles above the baronetcy rank passing.

Admission charges to the museums controlled by the city of Paris, including the carnavalet, have been raised from three to six cents.

Fully 2,000 persons lost their lives and thousands of families are homeless as the result of the recent floods which swept the state of Nayarit, Mexico.

The appointment of John Leslie as vice-president and comptroller of the Canadian Pacific Railway, is announced by E. W. Beatty, chairman and president.

With only five members of the Ottawa Unemployed Association having paid their monthly fee of 10 cents and therefore eligible to vote, the association voted itself out of existence by three votes to two.

Minard's Liniment for Grippe

Anything Wrong With Your Skin? Zam-Buk WILL SOON PUT IT RIGHT
Wash with Zam-Buk Medicinal Soap.

Election Expenses

Cost Government About Sixty-six Cents to Obtain Vote of Each Elector

It costs the Dominion about 66 cents to obtain the vote of each elector in Canada. Based on a rough estimate of the cost to the government of the last general election and taking the estimated popular vote, that is the figure arrived at. The estimate of cost is about $2,100,000. The popular vote was roughly 3,157,545. Official figures are not yet available.

In the general election of 1921, the popular vote totalled about 3,121,844. The cost of the election to the government was about $1,700,000. This means that the cost per voter in that year was just under 55 cents, or about 11 cents per voter less than in 1925.

Duchess Of Norfolk Will Visit Canada

Trip to Dominion is For Education of Her Children

The Duchess of Norfolk is expected, in accordance with plans announced several months ago, to visit Canada and the United States early this year, with her children, including the Duke, who is a minor, and his eldest sister, Lady Rachel Howard.

This is part of the Duchess' scheme for the education of her children, and she is a great believer in the educational value of travel. Last year the family toured Italy and Spain.

The young Duke, who succeeded to the title upon the death of the fifteenth Duke, his father, in 1917, is 17 years old.

Minard's Liniment used by Veterinaries

Russia's New Stamps

Commemorate Institution of Academy Of Science at Petrograd

New stamps have just been issued by Russia in commemoration of the 20th anniversary of the institution of the Academy of Science at Petrograd. The design of the new stamp gives a view of the academy, with a portrait of Iomonosof, a famous Russian scientist, who was associated with the academy in its early days.

New stamps are also to be issued shortly with a portrait of the Russian radio expert, M. Popoff.

Aspires To Fiddling Honors

John Wilder, of Plymouth, Vermont, 80 years old, and the latest aspirant to fiddling championship honors, boasts of something more than 66 years of playing and his 100-year-old violin. He is an uncle of President Coolidge.

Still Enjoying Life at 84

Thanks To That Wonderful Remedy

MILBURN'S HEART AND NERVE PILLS

Mrs. F. H. Miller, 1843-11th Ave. East, Vancouver, B.C., writes:—"Five years ago my husband suffered terribly with severe attacks of palpitation of the heart and smothering spells, and two doctors stated that he could not possibly live six months.

A friend recommended Milburn's H. and N. Pills, with the result that my husband is still enjoying life at the age of 84 years.

He has improved so wonderfully that he can now climb the stairs without having those awful pains in his heart."

Put up only by The T. Milburn Co., Limited, Toronto, Ont.

Shears for cutting cloth were invented in Italy about 400 B.C., but it was two or three centuries later before scissors were made by fitting to the fingers.

Miller's Worm Powders attack worms in the stomach and intestines at once, and no worm can come in contact with them and live. They also correct the unhealthy conditions in the digestive organs that invite and encourage worms, setting up reactions that are most beneficial to the growth of the child. They have attested their power in hundreds of cases and at all times are thoroughly trustworthy.

Some people can't see what pleasure those who mind their own business find in living.

No child should be allowed to suffer an hour from worms when prompt relief can be got in a simple but strong remedy—Mother Graves' Worm Exterminator.

Gerald: "Money talks."

Geraldine: "Anybody ever have a speaking acquaintance with yours?"

Proved safe by millions and prescribed by physicians for

Headache, Colds, Neuralgia, Lumbago, Pain, Toothache, Neuritis, Rheumatism

DOES NOT AFFECT THE HEART

Safe — Accept only "Bayer" package which contains proven directions.

Handy "Bayer" boxes of 12 tablets
Also bottles of 24 and 100—Druggists.

Aspirin is the trade mark (registered in Canada) of Bayer Manufacture of Monoaceticacidester of Salicylicacid (Acetyl Salicylic Acid, "A. S. A."). While it is well known that Aspirin means Bayer manufacture, to assist the public against imitations, the Tablets of Bayer Company will be stamped with their general trade mark, the "Bayer Cross."

Garnet Wheat Has Created Keen Interest With Farmers Throughout Western Canada

The satisfactory results of tests to which Garnet wheat has been subjected has aroused keen interest throughout Western Canada. Garnet Ottawa 652, is the latest variety of wheat developed at the central experimental farm at Ottawa.

According to reports, prairie farmers, anxious to try out the new wheat, are flooding the government experimental stations serving their respective districts with applications for test seed. Although preliminary milling and baking tests have been made, more thorough tests will be conducted before the seed is released for general distribution. A limited quantity of seed has been sent to a number of the experimental stations, which, however, has failedto meet the demand.

Giving details of the development of Garnet wheat, G. E. De Long, B.S.A., assistant superintendent of the Dominion experimental farm, Lacombe, Alta., states that the new wheat has been grown at the Alberta station since 1919. During that period, he says, it required an average of 113 days to mature, while the average for Marquis wheat was 123 days. In further comparing these two varieties, Marquis gave an average yield of 46 bushels 7 opunds an acre, against 45 bushels 17 pounds an acre for Garnet Ottawa 652.

Continuing, Mr. De Long says:

"Garnet Ottawa is somewhat similar to Baby Ottawa 623, in length and strength of straw. Garnet straw also shows a tendency to develop the ruby coloration, distinctive of Ruby. The shape of its head gives the standing crop the appearance of being a very heavy yielder.

"Garnet appears to be about midway between Marquis and Ruby in tendency to shatter if allowed to become too mature before harvesting.

"The experimental station at Lacombe has never had Garnet Ottawa 652 subjected to frost during the six years it has been grown. For this reason no definite information is available concerning the frost resistance of this variety as compared with the others."

In the opinion of Mr. De Long, Garnet Ottawa has a place in Central Alberta and other districts where Marquis is subject to injury from early fall frosts. Whether advancing the harvest one week in districts where Marquis is not menaced by rust or early frost would justify growing Garnet in preference to Marquis, has not been demonstrated.

"Those farming in such districts should keep in mind that Marquis is accepted as the standard milling wheat throughout Canada and the United States," Mr. De Long advises. "They should also remember that Garnet is a new variety and has yet to prove its worth under varying conditions to the same extent Marquis has.

"There is little doubt Garnet Ottawa 652 will replace Ruby Ottawa 623. These two wheats mature in approximately the same time, but Garnet will out-yield Ruby by several bushels per acre and does not shatter to the same extent."

Finding Farm Loans Costly

Rural Credits Act Has Cost Manitoba $650,000 Since Its Enactment

Since enactment of the provincial Rural Credits Act, Manitoba has suffered a loss of more than $650,000, according to a report submitted to Premier J. Bracken.

The report, which was prepared by John Wylie, superintendent of rural credits in the province, indicates that the outstanding principal and interest owing the provinces by the 74 rural credit societies was reduced during the eight months fiscal year by about $380,000.

The balance outstanding was shown at $2,336,531, with an additional interest unpaid at $175,874.

Curing Northern Whitefish

The McInnis Fish Company are now operating a factory for the curing and smoking of northern whitefish. This is the first attempt of this kind to be made in Edmonton and it is reported that the experiment is proving to be successful and that there is a large demand for their product.

May Admit Some Cattle From Britain

Department of Agriculture Considering Modification of Embargo

The department of agriculture is considering slight modifications to the embargo against breeding cattle from Scotland.

The embargo has been in effect for two years against all cattle from Britain, because of the prevalence of foot and mouth disease, which, at the present time, is affecting cattle in three-fourths of England, according to officials here.

Scotland and England are regarded as one unit so far as agricultural regulations are concerned. Although cattle in Britain cannot be moved from an infected area to a free area, the department of agriculture has taken all precautions by refusing to admit any cattle from Britain. Some changes are being contemplated at the present time, but no definite steps have been taken to allow any cattle from the Old Country.

Many Inquiring About Canada

Queues of Intending Settlers Form Daily in Trafalgar Square

The success of the reduction of emigration rates to Canada is already assured. Queues form daily in Trafalgar Square, at the Canada Building, composed of men anxious to emigrate, while the number of written inquiries have surpassed all expectations.

Three young farmers walked the whole distance from Scotland to London to apply for immediate sailings, while the number of women applying for permission to sail under the new low rate issue is surprising.

Applicants are of all classes: Teachers, dressmakers, clerks and stenographers, but they all recognize that domestic work will be their first duty when they arrive in Canada.

The London Times has given the fullest publicity to the Alberta scheme under which 30,000 acres of land in the Vermilion district of Alberta is to be set aside for emigrants. Most of these are expected to be Roman Catholics.

Mennonites Buy Land In Saskatchewan

Will Start Under Nearly Same Conditions As Homsteaders

Fifty-five quarter sections, totalling 8,800 acres of land North of Speers, Sask., in the Battleford district, have been purchased by Mennonite settlers from the Canadian Pacific Railway.

The purchase marks a new departure in the efforts of the Mennonites, pouring into the country from Russia since the close of the war, to become established here.

A considerable number of large farms, under cultivation, have already been purchased by the Mennonites, and have been operated during the last two crop seasons with success.

The Mennonites, numbering about 40 families, will enter upon their farming careers in Western Canada under practically the same conditions as those attendant upon the early years of the first homesteaders. The purchasers will move onto the land on or before June 1, 1926.

Woollen Mill For Manitoba

Stated That British and American Capital is Interested in Project

Assurance that a woollen mill owned by United States and English interests will be erected in Winnipeg, was given at a meeting of the new industries committee, Manitoba industrial development board, when announcement was made that a tentative site had been selected. Socks, caps, coat linings, robes and practically all woollen articles will be manufactured.

Whaling Industry In B.C.

Some 10,800 barrels of oil were put up by the Consolidated Whaling Company, of Victoria, as a result of operations of four stations from May to October last year. The oil will be used for the manufacture of toilet soaps, tanning, tempering steel, fruit and other sprays, while blood and bonemeal are also used for the culture of flowers and fruits.

Saskatchewan Butter Production

Total Value of Dairy Products For Province in 1925 Was $20,945,648

Creamery butter production in Saskatchewan during 1925 showed an increase of more than 2,200,000 pounds as compared with the production in 1924, while dairy products showed an increased value of more than $1,500,000 in comparison with 1924.

Reports received at the dairy branch of the provincial department of agriculture show the total value of dairy products in the province during 1925 was $20,945,648.

During the year 15,850,000 pounds of creamery butter were manufactured in Saskatchewan compared with 13,585,902 in 1924, an increase of 2,266,098 pounds. The total 1925 output is more than double the production of 1921.

"The increased production is attributed principally to an increased interest in dairying, coupled with the use of better cows and improved feeding methods on the part of producers," states P. C. Kidd, provincial dairy commissioner.

"Cheese-making, also, while still a very small branch of the dairy industry, has taken a decided step forward and promises soon to become an important factor. During 1925 the output of cheese was 223,137 pounds as compared with 165,000 pounds during 1924, and the value of cheese made has increased by $17,158.

"Favorable conditions for the consumption of ice cream during the summer season caused a net increase of approximately 40,000 gallons in the quantity manufactured and sold.

"One feature during the past season has been the increase in butter exported from Saskatchewan to the British markets. During the year more than 10,500,000 pounds of creamery butter has been graded for export under the Dominion of Canada grading regulations. This represents a quantity more than double that graded under these regulations last year. It is difficult to give the ultimate destination of this butter, but it is safe to say that most of it found its way to the British market, where it enjoyed a strong demand throughout the season due to dependable quality in each grade."

Feed For Livestock

By-Products of Raymond Sugar Factory to be Put to Use

By-products of the $1,500,000 beet sugar factory at Raymond, Alberta, will make that district the great feeding ground of Canada, it is declared. These by-products include pulp and molasses which with alfalfa and grain make the ideal feeding combination for cattle, it is stated. Negotiations are now in progress between the sugar company and a big packing concern for the experimental feeding of a large bunch of steers near the factory. The total tonnage of beets sliced at the Raymond factory this fall was about 45,000 tons, which will be increased materially next year. There will be about 2,000 tons of syrup and a large quantity of pulp available this winter for stockmen.

Soldier Settlers Doing Well

Prosperous Conditions in Farming Communities in Alberta

A seasonable indication of the prosperous conditions of many of the farming communities in Alberta is revealed by the fact that at the land settlement board at Calgary, payments from soldier settlers are coming in at the rate of from four thousand to five thousand dollars a day. This is regarded as most encouraging, and shows that the men are doing reasonably well. One man came in and paid up his indebtedness in full, turning in to the board the sum of $2,600.

Never Had a Crop Failure

Horace Johnson, an old-timer of Alberta, has farmed for more than twenty years in the Champion district, and according to the figures he has kept, has averaged a wheat yield of twenty-eight bushels to the acre during that entire period. He has never experienced a crop failure though he has suffered similar to other farmers from natural causes.

Interest In Western Canadian Farms

There is further evidence of a reawakening of interest in Western Canadian farm lands on the part of United States citizens. The Edmonton board of trade has received four hundred inquiries in response to its advertising of Central and Northern Alberta.

Western Wheat Straw May Soon Be Used For The Manufacture Of Paper

That the straw annually burned on the western prairies to the extent of millions of tons will soon become of the utmost value as the raw product from which paper is manufactured seems now almost an accomplished fact.

For several months experiments have been conducted both on behalf of private individuals and also on behalf of provincial governments to ascertain the practicability of making paper from straw. It has been demonstrated beyond a doubt that almost every kind of paper can be manufactured from straw, and negotiations are under way both in the provinces of Alberta and in Manitoba looking to the establishment of mills.

More than one process has been evolved, said to be satisfactory, and experiments dealing with straw actually raised on the prairies have been successfully carried out. The process, which has been the subject of investigation by the Alberta Government, is known as the Bache-Wilg process.

In a recent bulletin issued by the Alberta Government it is stated investigations were made into all known experimental processes for the manufacture of pulp from straw, and finally about two years ago the government made arrangements for laboratory tests of the Bache-Wilg process in the pulp and paper division of the forest products laboratories, Montreal, under the joint supervision of E. Parke Cameron, superintendent of the division, and John Bache-Wilg, who was co-inventor with his father in the process.

The government has studied carefully the results of these tests, and the trade commissioner has spent considerable time in the laboratory getting information at first hand.

Carl Bache-Wilg, senior, was connected with the first wood pulp and paper mill in Norway, built by his father. He owned the second ground wood mill constructed in Norway and was long identified as an expert with many of the best known wood pulp and paper mills of the United States and Canada, having been employed in an expert capacity to increase the efficiency of the obtaining of higher yields and lowering costs of production.

In 1908 Mr. Bache-Wilg recommended his experiments with straw pulp in his laboratory in the United States. He continued experimenting until he had found that by his process he could very materially increase the cellulose yield from wheat and other cereal straw.

"Muller's" analysis of straw gives the cellulose as 48 per cent.; "Heyer" gives the cellulose content of straw as 51 per cent., while a German analyst gives the cellulose in straw as 49.17 per cent., but Mr. Bache-Wilg obtained as high as 75 per cent. of unbleached fibre from wheat straw, but found that the commercial yields gave the following results:

Wheat straw, 40 to 45 per cent. commercial cellulose.

Corn stalks, 40 to 45 per cent. commercial cellulose.

Flax straw, 25 to 30 per cent. commercial cellulose.

The Bache-Wilg process does not involve any radical departure from standard sulphite practice, which gives it the advantage of being able to utilize present-day standard wood pulp equipment in the manufacture of straw pulp At the same time it requires very much less power than is necessary in the preparation of wood pulp for the reason that the marking, chipping and grinding processes are eliminated.

Every variety of paper is capable of manufacture from straw pulp, and the semi-commercial tests have demonstrated that the quality is fully equal to that produced from wood pulp. In addition to newsprint special attention was paid to the manufacture of wrapping paper, sheathing paper, ham and bottle wrappers and carton boards, for all of which there is a ready market in Western Canada. There was developed also under the process an insulating board having a distinct advantage over anything at present on the market in that it is surfaced and can be used as a wall board; it is also both water and fire resistant. This material has met with the enthusiastic approval of architects and builders who have had the opportunity of seeing it.

Sweet Clover Benefits Land

Crop Every Five Years Followed By Summerfallow is Best Plan

The sweet clover benefits the land in at least three ways. First, it adds root fibre to the soil as the root system is quite large and decays rapidly after the land is plowed. Next, it renders the soil more permeable to moisture, the decaying roots are of a spongy nature and, as they extend down at least two feet, there is a tendency to permit the soil to absorb water more rapidly than it would otherwise do. I think that this feature of soil improvement through sweet clover is one of very great importance in this province. Finally the sweet clover works in very close association with nodule forming bacteria. It provides these nodules or little bunches on its roots for the purpose of housing the nitrogen gathering bacteria.

In order to get the most benefit from sweet clover a system of crop rotation should be planned so that the sweet clover occurs on the land once in five or six years so that summerfallow follows the sweet clover. This summerfallowing after sweet clover is quite important as it permits time for the rots to decay and for the ground to soak up moisture and also gives one a chance to kill out any stray plants which may survive. These stray plants of sweet clover are somewhat objectionable when growing in a crop of grain.

Some farmers have attempted to use sweet clover as a summerfallow substitute, but I think it is better to plan to summerfallow a year after the sweet clover. The only way that sweet clover can be used as a summerfallow substitute is to plow the crop under about the 10th of June before it gets too high. If the plowing is delayed the sweet clover grows very rapidly so that there is too great a mass of material plowed into the land. This causes the soil to dry out and delays the decay of the sweet clover itself and the result is a poor crop next year.—Professor Manley Champlin.

Canada's Mineral Production

One of the Greatest Factors in Canada's Industrial Life

Great progress was made in Canada's mineral industry during 1925. Metal mining experienced a boom which carried production in this field far above all previous records. In a statement issued from the Dominion bureau of statistics the total value of Canada's mineral output in 1925 is estimated at $228,440,000, an increase of $18,857,000 above the total of $209,583,406 for 1924, and more than the previous record of $227,889,565 attained in 1920 when metal prices were approximately 35 per cent. higher than in the year just closed. Among the metals, the remarkable advances in the production of gold, lead and zinc were most outstanding; improvement in outputs marked the totals for nickel, copper and cobalt; silver showed little change; there was an increase in the tonnage of iron ore exported from stocks at the mines.

Mining, now third in rank among Canada's primary industries, contributes extensively to the wealth and prosperity of the Dominion. Large tonnages of freight move from and to the mines; many subsidiary industries depend upon the mining industry for their prosperity. Canada's progress in the production of mineral wealth has been notable particularly in recent years and the developments in established fields, the discovery of new mineral areas and finally the surpassing of all previous records stamp the mineral industry as one of the greatest factors in Canada's industrial and commercial life.

Ireland-Newfoundland Air Service

The Irish papers are talking of a possible trans-Atlantic air service between Galway and St. Johns, Newfoundland, a distance of 1,700 miles. The whole question of aviation in the Free States and its development on a civil basis is to be discussed at a conference this month.

THE CRESTON REVIEW

Issued every Friday at Creston, B.C. Subscription: $2.50 a year in advance. $3.00 to U.S. points.

C. F. HAYES, Editor and Owner.

CRESTON, B.C., FRIDAY, APR. 2

Easter Greetings from Creston Pastors

"He is risen!" Glorious Easter message! On Golgotha Christ died for our sins. Of the work of redemtion He there declared, "It is finished!" Still the disciples lamented. "We trusted it had been He that should have redeemed Israel." It required the resurrection of Christ to furnish the crowning evidence that the Father had accepted the sacrifice of His Son. "He is risen!" Your sins are atoned for; your reconciliation with God is a fact. Your redeemer liveth! His promise is, "Because I live ye shall live also." "I am the resurrection and the life; he that believeth in me, though he were dead, yet shall he live." "O death where is thy sting? O grave, where is thy victory? Thanks be to God which giveth us the victory through our Lord Jesus Christ!"

A. APPELT.

The Eastertide celebration is the second great festival of the Christian year. It is an institution running back without interruption for nearly nineteen hundred years

It commemorates an event of transecendant importance, which has changed for millions the whole outlook upon this life, and especially given us a revelation of the life beyond.

In the ancient book of Job we read these plaintive words, "Man dieth and wasteth away; yea man giveth up the ghost and where is he." This hopeless wail represents the pre-Christian view of death but the resurrection of the Incarnate one has changed our purview.

He that raised up Christ from the dead shall quicken your mortal bodies. That is the great message of the Easter morn. It is the celebration of the great victory.

Small wonder that we deck our churches with bright flowers on Easter day and ransack the world of music to find anthems full of praise, and hymns to voice our triumph for death is crushed and hell is conquered.

Let us bear in mind that the festival of Easter is not only the celebration of a great fact; it is the inspiration of a great doctrine, and once admitted it will take the other Christian doctrines in its train.

And for nineteen centuries this tremendous fact of a tenantless tomb in the garden has never been successfully assailed, and the Christian hope of the life beyond remains unshaken.

And the significance of Easter is that we are assured that no victory of tyrannical evil can be permanent. The Holy Victim is alive forever more.

Today no name is so great as the name of the crucified, and from the empty sepulchre comes forth the triumph of life eternal.

"Now let the heavens be joyful;
Let earth her song begin.
Let the round earth keep triumph,
And all that is therein."

W. E. DALY, LL.D.

The resurrection of Christ is one of the foundation truths of christianity. The corner stone of christian life and faith. It is the central ground for our belief in immortality. The pillar upon which the whole structure of christianity rests. Remove it and the whole system totters to its fall. Paul staked the whole gospel on it. "If Christ be not risen then is our preaching vain." Take away the resurrection and you take away the divine Christ. A risen Jesus means a divine Lord and a mighty Saviour. The evidence in favor of the resurrection becomes overwhelming when we consider the means taken to prevent it. The soldiers, the seal, the stone.

But how easily God can overcome the stratagems of men. All through the stillness of that solemn night they watched for any attempt at fraud or deception, but nothing unusual happened. Midnight passed, and then just as the dawn of the first Easter morn flooded the eastern sky with golden sunlight came the earthquake, the angel and Jesus.

J. HERDMAN.

Easter provides many avenues for meditation. One is the elevation of thought. Thoughts may be beautiful or base, determining character and destiny. They must be made prisoners; they must be analyzied and differentiated—great ones maintained for service, and small ones chartered for oblivion. P. J. Bailey says, "We live in thoughts."

Easter's thought suggests the Victory of Life, though it may be through suffering. World builders achieve greatness only through much toil; they have thought hard. Christ thought to suffer to conquer. Easter sublimates "Nil desparandum." Consequently, circumstances, which be our masters, become our servants. "Set your affections on things above."

S. NEWBY.

Fernie police have just tracked down one of the bands of juvenile theives operating in that town. In the cache they found most everything from cups and saucers to rugs, and even sticks of dynamite.

Kimberley citizens dug up about $1200 to finance the trip of the town hockey team to Vancouver, where they won the intermediate championship of B.C. last week.

In a recent series of language tests in the schools of Boundary county pupils from Porthill school stood highest in Grades six and eight. The report states that in every grade the girls averaged higher than the boys.

Nelson Protective Association

[A 1500 CLUB]

POSITIVELY YOUR LAST CHANCE to become a member of this Club, as the Government has stated that no more Clubs may may be incorporated. Applications are coming in freely. Why not send in yours. Age limit 55. Entrance fee $8. Persons of either sex eligible. For application forms apply to

R. J. STEEL, Secretary.
Box 158, NELSON, B.C.

Easter Sale!

The Ladies' Aid of Trinity United Church are having their Easter Sale of

Plain and Fancy Sewing
Easter Novelties
Home Cooking
Candy

in the

United Church Basement

Sat'y., April 3

3 to 5.30 p.m.

AFTERNOON TEA SERVED

Everybody Welcome!

Milk and Cream

Having just purchased the Crawford Jersey herd we have to make a change in our business and in future will supply our customers with Milk from Jerseys or Holstein-Ayrshires as desired, at the following revised schedule of prices.

PURE JERSEY MILK
7 Quarts $1.00

HOLSTEIN-AYRSHIRE MILK
10 Quarts $1.00

CREAM
Half-Pint, 15c.
Pint, 30c. Quart, 50c.

We guarantee our Milk and Cream first quality, and can supply in small or large quantities as desired delivered daily.

A. & R. A. COMFORT.

Grand Theatre — Fri. & Sat., April 9-10

A drama of fierce, vivid color and amazing adventure, through which stalks one of the truly great and masterful figures of romance.

REGULAR PRICES. Showing Two Nights.

HOSIERY

We would specially call yonr attention to the beauty and good wearing qualities of

PENMAN'S SILK HOSE
IN COLORS.

Windsor Tan, Chicle, Toast, Bran, Black, Grey	$1.50
Ribbed Silk in Crash, Fawn, Windsor Tan, Suede	.75
Silk and Lisle, in Black and colors	.60

BOYS' HOSE

Black Peter Pan, heavy, well made, good wearers, sizes from 7 to 11, prices from	50 to 65c
Heavy Ribbed Cotton in Black and Sand, sizes 7 to 10½	35 to 50c

Have you seen all the

New Hats and Caps for Men

All the early Spring Styles in stock.

CRESTON MERCANTILE COMPANY
LIMITED

Be Loyal to Your Pocket Book

BUY YOUR

GROCERIES
FLOUR and FEED
Field and Garden Seeds
School Supplies

WHERE YOUR DOLLAR BRINGS YOU THE MOST!

Creston Valley Co-Operative Assn.

ERICKSON *CRESTON*

ANNOUNCEMENT

Just to let you know that I have taken over my former Butcher business, and am making the rounds regularly with a very choice line of FRESH BEEF AND PORK.

As usual I am this spring well stocked up with Implements of every description, Democrats, Wagons, Harness, etc.

Also have a few head of Horses and Milch Cows, which I am selling on favorable terms.

I can handle any Apples you have to dispose of, and will pay the top price in Cash.

ALF. NELSON

Our Service

The Bank was established in 1875, and in the course of fifty years Branches have been established from time to time at carefully chosen points. The service at all Branches is local and personal, but it is also world wide in scope. A moderate sized Bank—not too machine-like,—with a friendly interest in its clients.

31

IMPERIAL BANK OF CANADA
CRESTON BRANCH,

C. W. ALLAN, Manager.

-FORD-

New Improved Models on hand, and more coming!

Sensible Car Buyers want a

-FORD-

BEVAN'S GARAGE

Exclusive Ford Dealer : : *CRESTON*

Local and Personal

FOR SALE—Hatching Eggs, a good laying strain of purebred White Leghorns, 75c. per setting; $15.00 per 100. John Garfield, Creston.

Miss Elsie and Mr. Edward Davies of Fernie were visitors here a few days this week with their parents, Mr. and Mrs. A. E. Davies, attending the funeral of their brother, Arthur, which took place on Sunday.

Easter morning and evening services in the Creston Presbyterian Church at 11.30 and 7.30. Young people's choir and special Easter numbers. Preacher, Rev. Dr. Daly, B.A. Usual school will not meet.

Due to at least one other counter attraction in town the turnout at the popular price dance at the Compton packing shed on Friday night, under Alice Siding orchestra auspices, was not as largely attended as formerly.

The weather is somewhat cooler this week, and the first March rain was encountered on Tuesday night, when about a sixteenth of an inch of moisture was received. About three inches of rain would be most welcome right now.

The Hustlers Tuxis Square of Trinity United Church had a very busy session on Friday night last, including the initiation of Harvey Gobbett and Harry Smith into the club. The club had its meeting on Wednesday of this week.

English Lutheran services this week are as follows: Good Friday at 11 a.m. Easter Sunday at 7.45 p.m. All are invited to the Lutheran services which are held in quarters nicely equipped adjoining the residence of Mr. Reinwald.

Members of the curling club are asked to attend a special meeting on Tuesday night, April 6th, at 8 o'clock, at the Fraser bakery at which plans for a bowling club will be made, and the promotion of other outdoor sports considered.

The Ladies' Aid of Trinity United Church invite all to their Easter sale of plain and fancy sewing, home cooking, candy, etc., in the church basement on Saturday afternoon, April 3rd, from 3 to 5.30. Afternoon tea served.

There will be a great rush for auto licenses this week, the cut price of 25 per cent. becoming effective yesterday. Up till the end of March 70 number plates had been issued, which would account for about one-third of the local owned autos.

All the necessary papers and fees were sent to Victoria on Tuesday for the incorporation under the Societies' Act of Creston Valley Rod and Gun Club, and as soon as the charter arrives steps will be taken to get on with the erection of the clubhouse.

AUCTION SALE—If you are looking for horses, cattle, poultry, implements or household effects watch for posters announcing the sale at the M. Churchill ranch at Alice Siding, on Saturday, April 10th, at 2 p.m. There will be no reserve, and the terms are cash.

The Junior Girls Club at Wyndel are having a concert and dance in the old shoolhouse at that point on Saturday night, April 10th, at which they will be pleased to see a large delegation from Creston. A very fine programme is being prepared and the admission is 50 cents.

There was a good turnout at the auction sale of household effects at the John Berg residence on Saturday afternoon, and auctioneer J. F. Rose got satisfactory prices on most of the articles. Mr. and Mrs. Berg and son, George, are leaving today for Coeur d'Alene, Idaho, where they will reside in future.

As will be seen from official notice elsewhere in this issue, Wednesday next, April 7th, is clean up day for the village. It is asked that all refuse that can be burned be thus disposed of. W. Hendy will start his garbage collection service on the 12th, and those having refuse to remove can make arrangements with him.

The Women's Institute had quite a successful tag day on Saturday in the interests of the Crippled Children's Hospital at Vancouver, a grand total of $90 being gathered in at all points between Sirdar and Kitchener. The showing at the former point was particularly good, almost $15 being secured from the terminal city.

Only routine business was conducted at the March session of Creston Women's Conservative Club which met in Trinity United Church basement on Friday afternoon. There was a good turnout, and at the close refreshments were served. Mrs. Compton presided, and it is announced that an open social evening will be given later in the month.

Experts with the gun will have opportunity during April and May to profitably employ their spare time at crow hunting. A bounty of ten cents a head will be paid on these birds for the next two months, according to announcement from Victoria.

The provisional trustees of the Arrow Creek Irrigation District had a session on Wednesday night when the finishing touches were put on the formal application for incorporation and this has gone forward to Victoria. The acreage signed in favor of incorporation is very much in excess of the 51 per cent. required by the Water Act and it is expected the application will receive speedy attention.

The curlers wound up the season with a meeting at the Fraser bakery on Friday night. The treasurer's statement showed all the season's expenses paid and a balance of $3 on hand. Votes of thanks were tendered the officers and executive, and Secretary Joyce was asked to keep an eye on next winter's operations by calling a meeting in the early fall to make arrangements to secure rink accommodation to take care of at least two sheets of ice.

Card of Thanks

Mr. and Mrs. A. E. Davies take this means of expressing their sincere appreciation of the many kindnesses and sympathy shown them in their recent bereavement.

Canyon City

Mrs. Moberg, who has been a patient at Cranbrook hospital for the past month, arrived home on Saturday and is rapidly regaining her former good health.

Johnson brothers and Moberg, who have been taking off the timber on the Huygens & VanAckeran land for J. B. Winlaw, have finished their contract. They handled about a quarter million feet.

Rev. J. Herdman of Trinity United, Creston, will be here Good Friday morning for 11 o'clock service in the Canyon United Church.

A. D. Pochin got back on Sunday from a motor business trip to West Kootenay and Boundary points.

School closes on Thursday for the usual Easter week vacation, and will resume operations Monday, 12th.

The Ladies' Aid look for a good turnout for their Easter sale and concert at the Community Hall on Monday evening. Sale at 7; concert at 8 p.m.

Cranbrook Gyro Club netted over $600 on its musical comedy show, "The Beauty Shop," last week. The money will be spent on community improvements.

POTATOES FOR SALE

Windermere District Potato Growers' Association offer for sale Certified Netted Gem Potatoes at $30 per ton delivered f.o.b. nearest depot. Potatoes from this district twice carried off the district cup at the B.C. Provincial Exhibitions. Write Secretary Windermere District Potato Growers' Association, Invermere, B.C.

NOTICE

E. Nouguier has taken possession of the purebred Government bull from Camp Lister, and will stand for service at his place at Canyon, from April 1st, 1926. He has also good seed potatoes for sale. E. NOUGUIER, Canyon.

MAIL CONTRACT

Sealed tenders addressed to the Postmaster General will be received at Ottawa until noon on Friday, the 23rd April, 1926, for the conveyance of His Majesty's Mails, on a proposed Contract for a period not exceeding four years, six times per week on the route CAMP LISTER and CRESTON via Erickson and Canyon from the 1st July next.

Printed notices containing further information as to conditions of proposed Contract may be seen and blank Forms of Tender may be obtained at the Postoffices of Creston, Erickson, Camp Lister and Canyon and at the office of the District Superintendent of Postal Service, Calgary, Alberta.

J. R. CORLEY,
District Superintendent of Postal Service.
District Superintendent's Office,
Calgary, Alberta, March 15, 1926.

Light and Heavy

Shoes Made to Order

New Stock of Harness

Second Hand Store in connection

A. Mirabelli

Shoe and Harness Repairing

To Send Money

use the Money Orders sold at all branches of this Bank.

They are safe, cheap and convenient, and are readily cashed in all parts of the world.

THE CANADIAN BANK OF COMMERCE

Capital Paid Up $20,000,000
Reserve Fund $20,000,000

Creston Branch — D. T. Scrimgeour, Manager

P. BURNS & CO., Ltd.

MEAT MERCHANTS

TRY OUR

SHAMROCK PORK SAUSAGE
An economical dish, easy to serve.

Shamrock Brand HAM, BACON and LARD

GLENDALE CREAMERY BUTTER
Government graded, highest quality.

FRESH and CURED FISH
all varieties.

Choicest BEEF, PORK, MUTTON, VEAL, LAMB

BURNS' IDEAL POULTRY FOOD
Increases egg production and produces better poultry. Buy the best.

STAON
STOVE POLISH
CAPO
Less Work Better Results
QUICK BRILLIANT LASTING
Liquid or Paste
Heat Resisting
SOLD BY LEADING MERCHANTS
The Capo Polishes Ltd Hamilton Ont

American Road Adopts Radio

Follows the Lead of the Canadian National in Broadcasting

Followng the lead of the Canadian National Railways which was the first transportation company in the world to adopt radio as a means of strengthening its relations with the public and of bringing its employees into closer contact with its officers and executives, the Illinois Central system, one of the most important lines in the United States, operating from Chicago to gulf ports and serving considerable territory, has now added radio to its activities, taking over WGES at Chicago, operated by the Coyne Electrical School from the Baldwin Piona Building, and broadcasting on a wave length of 250 metres.

Children's Colds
Are best treated externally. Check them overnight without "dosing" by rubbing Vicks over throat and chest at bedtime.
VICKS VAPORUB

BAREE, SON OF KAZAN

by James Oliver Curwood

A LOVE EPIC OF THE FAR NORTH

Copyright, 1917, by Doubleday, Page & Co.

"BAREE, SON OF KAZAN," a Vitagraph Picture, With Wolf, the War Dog, is an Adaptation of This Story

SYNOPSIS

For months, Baree, the wolf-dog, carried on a ceaseless search for Nepeese, the Indian girl who had been his best friend. Over all the old trails and by the familiar pool he searched, for he well knew that something had gone out of his life. He did not know that Nepeese, in escaping the unwelcome attentions of McTaggart, the brutal factor, had cast herself to the bottom of a deep abyss.

CHAPTER XXIV.—Continued

At the thresholds of the cabins he sniffed; outside of the tepees he circled close, gathering the wind; the canoes he watched with eyes in which there was a hopeful gleam. Once he thought the wind brought him the scent of Nepeese, and all at once his legs grew weak under his body, and his heart seemed to stop beating. It was only for a moment or two. She came out of the tepee—an Indian girl with her hands full of willow-work—and Baree slunk away unseen.

It was almost December when Lerue, a halfbreed from Lac Bain, saw Baree's footprints in freshly fallen snow, and a little later caught a flash of him in the bush.

"Mon Dieu, I tell you his feet are as big as my hand, and he is as black as a raven's wing with the sun on it!" he exclaimed in the Company's store at Lac Bain. "A fox? Non! He is half as big as a bear. A wolf—oui! And black as the devil, M'sieus."

McTaggart was one of those who heard. He was putting his signature in ink to a letter he had written to the Company when Lerue's words came to him. His hand stopped so suddenly that a drop of ink spattered on the letter. Through him there ran a curious shiver as he looked over at the halfbreed. Just then Marie came in. McTaggart had brought her back from her tribe. Her big, dark eyes had a sick look in them, and some of her wild beauty had gone since a year ago.

"He was like—that!" Lerue was saying, with a snap of his fingers. He saw Marie, and stopped.

"Black, you say?" McTaggart said carelessly, without lifting his eyes from his writing. "Did he not bear some dog mark?"

Lerue shrugged his shoulders.

"He was gone like the wind, M'sieu. But he was a wolf."

"His hand stopped so suddenly that a drop of ink spattered on the letter."

With scarcely a sound that the others could hear Marie had whispered into the Factor's ear, and folding his letter, McTaggart rose quickly and left the store. He was gone an hour. Lerue and the others were puzzled. It was not often that Marie came into the store; it was not often that they saw her at all. She remained hidden in the Factor's log house, and each time that he saw her Lerue thought that her face was a little thinner than the last, and her eyes bigger and hungrier looking. In his own heart there was a great yearning. Many a night he passed the little window beyond which he knew that she was sleeping; often he looked to catch a glimpse of her pale face, and he lived in the one happiness of knowing that Marie understood, and that into her eyes there came for an instant a different light when their glances met. No one else knew. The secret lay between them—and patiently Lerue waited—and watched. "Someday," he kept saying to himself—"Someday"—and that was all. The one word carried a world of meaning and of hope. When that day came he would take Marie straight to the Missioner over at Fort Churchill, and they would be married. It was a dream that made the long days and the longer nights on the trap-line patiently endured. Now they were both slaves to the overmastering Power. But someday.

CHAPTER XXV.

The trap-line of Pierre Eustach ran thirty miles straight west of Lac Bain. It was not as long a line as Pierrot's had been, but it was like a main artery running through the heart of a rich fur country. It had belonged to Pierre Eustach's father, and his grandfather, and his great grandfather, and beyond that it reached, Pierre averred, back to the very pulse of the finest blood in France. The books at McTaggart's post went back only as far as the great-grandfather end of it, the older evidence of ownership being at Churchill. It was the finest game country between Reindeer Lake and the Barren Lands. It was in December that Baree came to it.

Again he was travelling southward in a slow and wandering fashion, seeking food in the deep snows. The Kitisew Kestin, or Great Storm, had come earlier than usual this winter, and for a week after it, scarcely a hoof or claw was moving. Baree, unlike the other creatures, did not bury himself in the snow and wait for the skies to clear and crust to form. He was big, and powerful, and restless. Less than two years old, he weighed a good eighty pounds. His pads were broad and wolfish. His chest and shoulders were like a Malemute's, heavy and yet muscled for speed. He was wider between the eyes than the wolf-breed husky, and his eyes were larger, and entirely clear of the Wut-tool, or bloom-film, that marks the wolf and also to an extent the husky. His jaws were like Kazan's, perhaps even more powerful. Through all that week of the Big Storm he travelled without food. There were four days of snow, with driving blizzards and fierce winds, and after that three days of intense cold in which every living creature kept to its warm dug-out in the snow. Even the birds had burrowed themselves in. One might have walked on the backs of caribou and moose and not have guessed it. Baree sheltered himself during the worst of the storm but did not allow the snow to gather over him.

Every trapper from Hudson's Bay to the country of the Athabasca knew that after the Big Storm the famished fur animals would be seeking food, and that traps and deadfalls properly set and baited stood the biggest chance of the year of being filled. Some of them set out over their trap-lines on the sixth day; some on the seventh, and others on the eighth. It was on the seventh day that Bush McTaggart started over Pierre Eustach's line, which was now his own for the season. It took him two days to uncover the traps, dig the snow from them, rebuild the fallen "trap-houses," and re-arrange the baits. On the third day he was back at Lac Bain.

It was on this day that Baree came to the cabin at the far end of McTaggart's line. McTaggart's trail was fresh in the snow about the cabin, and the instant Baree sniffed of it every drop of blood in his body seemed to leap suddenly with a strange excitement. It took perhaps half a minute for the scent that filled his nostrils to associate itself with what had gone before, and at the end of that half-minute there rumbled in Baree's chest a deep and sullen growl. For many minutes after that he stood like a black rock in the snow, watching the cabin. Then slowly he began circling about it, drawing nearer and nearer, until at last he was sniffing at the threshold. No sound or smell of life came from inside, but he could smell the old smell of McTaggart. Then he faced the wilderness—the direction in which the trap-line ran back to Lac Bain. He was trembling. His muscles twitched. He whined. Pictures were assembling more and more vividly in his mind—the fight in the cabin, Nepeese, the wild chase through the snow to the chasm's edge—even the memory of that age-old struggle when McTaggart had caught him in the rabbit snare. In his whine there was a great yearning, almost expectation.

Slowly he followed the trail and a quarter of a mile from the cabin struck the first trap on the line. Hunger had caved in his sides until he was like a starved wolf. In the first trap-house McTaggart had placed as bait the hindquarter of a snowshoe rabbit. Baree reached in cautiously. He had learned many things on Pierrot's line; he had learned what the snap of a trap meant; he had felt the cruel pain of steel jaws; he knew better than the shrewdest fox what a deadfall would do when the trigger was sprung—and Nepeese herself had taught him that he was never to touch a poison-bait. So he closed his teeth gently in the rabbit flesh and drew it forth as cleverly as McTaggart himself could have done. He visited five traps before dark, and ate the five baits without springing a pan. The sixth was a deadfall. He circled about this until he had beaten a path in the snow. Then he went on into a warm balsam swamp and found himself a bed for the night.

(To becontinued)

FOR GIRLS WHO WORK

Lydia E. Pinkham's Vegetable Compound Is a Great Friend—It Stops Pain and Restores Health

Toronto, Ontario.—"I work in a factory and I would have to get away from my work every time I was sick. The dragging-down pains and cramps were very bad, but my back was terrible. It hurt so that I couldn't lie down with it. I heard some of the girls talking about Lydia E. Pinkham's Vegetable Compound, and they told me to try it. I have taken about a dozen bottles of it and it has done me a lot of good. I never have any pains or sore back now, and have not been off from work a day since I have taken it. I recommend the Vegetable Compound when I have the opportunity." Miss ROLLO, 21 Howie Avenue, Toronto, Ontario.

"The Advice of a Friend"

Hanover, Ontario.—"I was terribly pained and a few odd times I almost fainted. I used to do house-work until a few months ago and sometimes I had to leave my work and go to bed. I am now a mender in the knitting-mill. I suffered five or six years from painful periods before I took Lydia E. Pinkham's Vegetable Compound by the advice of a friend. I got relief almost immediately, and I tell my friends what a good medicine it is. You may use this testimonial if you like, if it will help others." Miss J. PEARSON, Victoria Street, Hanover, Ontario. C

How Robert M. Koenig Found Remedy for Pimply Skin

For years my skin would break out every once in a while—and ointments did very little to help me.

I read a doctor's article stating that pimply skin usually comes from the stomach—and bowels not getting rid of the poisons.

I tried Carter's Little Liver Pills for a few days—and since that time my skin is smooth and clear. Now I tell my friends the right way of getting rid of a broken out skin—and also of clearing clear of upset stomach and sick headache. Carter's are all you claim for them.

Little Helps For This Week

Be content.—Luke iii., 14.

Be thou content; be still before
His face, at whose right hand doth reign
Fullness of joy for evermore,
Without whom all thy toil is vain.
He is thy living spring, thy sun, whose rays,
Make glad with life and light thy dreary days.
Be thou content.
—Paul Gerhardt.

I do not think the road to contentment lies in despising what we have not got. Let us acknowledge all good, all delight that the world holds, and be content without it. But this we can never do but by possessing the one thing—without which I do not merely say we ought to be content, but no one can be content—the Spirit of the Father.—George MacDonald.

The Family Physician.—The good doctor is always worth his fee. But it is not always possible to get a doctor just when you want him. In such cases, common sense suggests the use of reliable home remedies, such as Dr. Thomas' Eclectric Oil, which is wonderfully effective in easing inflammatory pains and healing cuts, scratches, bruises and sprains. The presence of this remedy in the family medicine chest saves many a fee.

Manitoba Fox Industry

Manitoba as a fox-raising province is coming into the limelight. In Vancouver's first annual fox show, out of ten open entries Winnipeg foxes secured nine first prizes and one second, in addition to four championships and three special trophies.

Your Home Medicine Chest.—Among the standard household remedies that should always be on hand in your home medicine chest, none is more important than Dr. Thomas' Eclectric Oil. Its manifold usefulness is relieving pain and healing sickness is known by many thousands throughout the land. Always use Dr. Thomas' Eclectric Oil for relieving rheumatic and sciatica pains, treating sore throats and chest, coughs, burns, scalds, cuts, bruises and sprains.

Mineral Production in B.C.

Mineral production in British Columbia for 1925 is estimated at $62,000,000, an increase of 30 per cent. over 1924, by the British Columbia chamber of mines. The largest individual metal production is in lead, which ran up to nearly $19,000,000. Zinc was practically 100 per cent. more in 1925, being valued at about $8,500,000. More than $2,500,000 in dividends was paid by British Columbia mines during the year.

Minard's Liniment relieves headaches

PEPS

AT this season everybody needs the Peps breatheable tablets to ward off cold and chill dangers.

As Peps dissolve in the mouth, their rich medicinal fumes carry soothing and healing benefits direct into chest and lungs.

Inflammation and soreness in throat or bronchials is quickly allayed by Peps; coughs and colds are nipped in the bud, and the entire breathing system is wonderfully strengthened and fortified. All druggists 25c box.

for COUGHS & COLDS

The distinction of being the first woman barrister of title is likely to fall to Lady Clifton of Leighton-Bromswold, a baroness in her own right.

THOUSANDS OF MOTHERS USE NO OTHER MEDICINE

Baby's Own Tablets Are the Ideal Remedy for Babies and Young Children

Canadian mothers are noted for the care they give their little ones—the health of the baby is most jealously guarded and the mother is always on the lookout for a remedy which is efficient and at the same time absolutely safe. Thousands of mother's have found such a remedy in Baby's Own Tablets and many of them use nothing else for the ailments of their little ones. Among them is Mrs. Howard King, of Truro, N.S., who says:—"I can strongly recommend Baby's Own Tablets to mothers of young children as I know of nothing to equal them for little ones."

Baby's Own Tablets are sold by medicine dealers or by mail at 25 cents a box from The Dr. Williams Medicine Co., Brockville, Ont.

Occasionally one meets a man whose mind is so weak that it can't even wander.

MURINE FOR YOUR EYES
Refreshes Tired Eyes
Write Murine Co., Chicago, for Eye Care Book

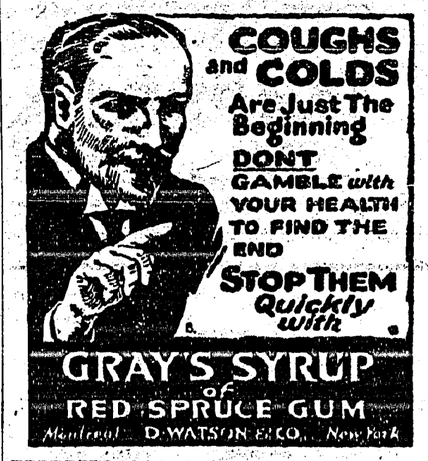

COUGHS and COLDS Are Just The Beginning
DONT GAMBLE with YOUR HEALTH TO FIND THE END
STOP THEM Quickly with
GRAY'S SYRUP of RED SPRUCE GUM
Montreal D. WATSON & CO. New York

Cook's Regulating Compound

A safe, Reliable, regulating medicine for women. Sold in three degrees of strength No. 1, $1; No. 2, $3; No. 3, $5. Sold by all druggists, or sent prepaid on receipt of price. Free pamphlet.
THE COOK MEDICINE CO. Toronto (formerly Windsor)
The Proprietary and Patent Medicine Act Revised 1927

THE NEW FRENCH REMEDY.
THERAPION No. 1
THERAPION No. 2
THERAPION No. 3
No. 1 for Bladder Catarrh. No. 2 for Blood & Skin Diseases. No. 3 for Chronic Weaknesses.
SOLD BY LEADING CHEMISTS. PRICE IN ENGLAND, 3s.
Dr. LECLERC Med. Co. Haverstock Rd. N.W.5, London
By Mail $1. 1 O from 71, FRONT ST. E., TORONTO, ONT
W. 50. BEEKMAN STREET, NEW YORK CITY.

Re-establishes Strength
SCOTT'S EMULSION
The Vitamin-rich Food-tonic
It's Cod-liver Oil Pleasant to Take

ON THE AIR

What Is Doing In the World of Radio

Straight advertising over the radio is selling coffee, paint, women's frocks and a dozen other commodities every day in Seattle.

The only kind of radio receiver found useful in mountainous Switzerland is the many-tubed set. Cheaper sets can't combat the interference offered by mountains and valleys.

In 1899 the first wireless communication was established between England and France. Today regular radio communication is possible not only between England and France, but also between America and Europe.

A Canadian Government radio station opened at Aklavik, within 60 miles of the Arctic Ocean, is in touch with Edmonton, Alberta. This makes the fourth station in a chain to link the Arctic region with civilization.

Following restoration of atrophied oral nerves in two deaf mutes through listening in on three-tube radio sets, Thos. Rodwell, superintendent of the Manitoba School for the Deaf, has ordered several instruments and announces encouraging progress with younger mutes.

Calgary recently witnessed the delayed fall meeting of the Alberta Radio Experimenters' Association, an organization to promote radio research in the province of Alberta. Addresses were given by a number of the members on technical subjects, covering research work dose since the last meeting some months before.

Economy In British Army

War Office Demands Use of Iron Stirrups For Cavalry

British cavalry officers have been trembling in their boots because of an economy wave which has swept through the war department.

Spurs have been toned down a bit in their shine and polish, but their jingle has not been interferred with.

Spats in the army came under the ban some weeks ago as unnecessary. Now the nickel stirrups, of which the cavalrymen have been proud, are being replaced by iron stirrups, which are cheaper, and the officers' spurs to be handed out by the department are to be of a steel substitute which will still shnie but not cost the government so much money.

From School Teacher To Great Eminence

A young man who was brought up on a farm in Western Pennsylvania studied diligently and qualified for district school teacher. Further pursuing his studies and teaching, he managed to save up enough money to put him thru medical college. After the Civil War, he began the practice of medicine in the new oil section of Pa., and often rode horse-back thru the woods to reach and relieve those who were seriously ill. He was a student of nature, knew and could easily recognize most of the medicinal plants growing in the woods.

Later, he moved to Buffalo, N.Y. where he launched his favorite remedies, and, in a short time, they were sold by every druggist in the land. Today, the name of this man, Dr. R. V. Pierce, is known throughout the world. His Golden Medical Discovery is the best known blood medicine and tonic. More than fifty million bottles have been sold. If your druggist does not sell the "Discovery," in liquid or tablets, you can obtain a trial pkg. of the tablets by sending 10c to Dr. Pierce's Branch Laboratory in Bridgeburg, Ont.

ECLIPSE FASHIONS

Exclusive Patterns by Cecil Bayne

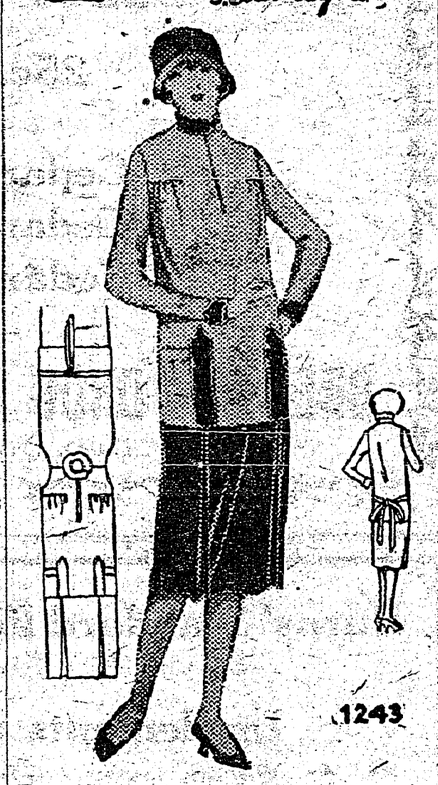

Two-Piece Costume Approved By Smart Women

Two-piece sports and tailored costumes are things of much more elaboration as far as fabric is concerned, than those worn earlier in the season, which were usually developed in jerseys and crepes. Now the modish attitude is toward making these costumes in crepe satins and velvet, or a combination of both. In the model pictured here satin has been chosen for the new finger-tip length blouse and velvet for the skirt. The velvet was employed to fashion the snug-fitting collar, cuffs and trimming-bands. The skirt is joined to a bodice top and has two inverted plaits at the front to add freedom and the latest flared movement. The diagram shows just how to put the dress together, and No. 1243 is in sizes 16, 18 and 20 years (34, 36 and 38 inches bust). Size 18 years (36 bust) requires 4⅛ yards 36-inch, or 2⅝ yards 54-inch material. The bodice top of skirt requires 1¼ yards 36-inch additional lining, or with ribbon straps over the shoulders ⅞ yard. Price 20 cents.

Our Fashion Book, illustrating the newest and most practical styles, will be of interest to every home dressmaker. Price of the book 10 cents the copy.

How To Order Patterns

Address—Winnipeg Newspaper Union, 175 McDermot Ave., Winnipeg

Pattern No. ..... Size .....

.....

.....

Name .....

Town .....

Province .....

Send 20c coin or stamps (wrap coin carefully)

Want "Leap Year" Week

German Spinsters Want More Chances To Secure Husband

German spinsters weary of indirect methods of snaring the elusive male are agitating for a recognized "Leap Year" week in each year, during which it shall be their privilege to propose. The idea has been presented to the government marriage bureau and proposes that there be each year not one, but seven days dedicated to St. Catherine, the patroness of unmarried women.

Several spinsters' organizations are backing the proposal.

Officials of the marriage bureau say that when a girl in Germany is 27 years old and unmarried her chance of getting a husband are about one in five. Although the number of marriages has been restored to pre-war figures, it is notable that those between middle aged men and comparatively young girls are more and more frequent.

Queen Alexandra Memorial

A fund of about $50,000 is to be subscribed for a national memorial to the late Dowager Queen Alexandra. The money will be used to assist Queen Victoria's Jubilee Institute of Nurses.

Manitoba Government Phones

The Manitoba Government telephone system completed its fiscal year with a profit of $150,000, a surplus of nearly $85,000 over the estimated revenue.

Prosperity For Canada

No Doubt That Corner of Depression Has Been Turned

For some time past business men and economic observers in Canada have been saying that trade is on the up grade and that the corner of depression since the war has been turned. Now there seems no doubt of it. Figures to the end of November have been issued at Ottawa and they show that Canadian exports are sixty million dollars more than in the previous year, and about four hundred and seventy millions more than in 1922. There is this year a favorable balance of trade of $346,000,000 in exports over imports. That is a tremendous contribution to national prosperity and means a substantial amount in individual comfort and happiness.

Much of this is due to the big field crops, the second largest on record, and, of course, when the farmers of the west have money, it follows that industry in general is going to boom. The real results of the fine harvest will be felt in the manufacturing section next year.

Burmese Ex-Queen Was Sinister Figure

Said To Be Influence Behind Mandalay Massacre In 1879

A romantic and sinister figure was removed from Burmese life when, at her bungalow at Rangoon, the ex-Queen, Supayalat, widow of King Theebaw, died from heart failure at the age of 67.

Upon the death of King Mindoon in 1878, one of his wives schemed successfully for her daughter, Supayalat, to marry Theebaw. There followed in 1879 the massacre of Mandalay, in which the late King's sons, their wives and children and others were murdered. Supayalat was alleged to be the influence behind all Theebaw's acts then and in the chaotic reign which followed.

Avoided Expense Of Going To Hospital

That's Why Madame L. Genoud Recommends Dodd's Kidney Pills

Alberta Lady Relieved of Anaemia, Gastritis of the Stomach and Neurasthenia.

Charron, Alta.—(Special)—"I have suffered for twenty years with bad kidneys. Have been treated from time to time for anaemia, gastritis of the stomach and neurasthenia and no doctor succeeded in relieving me. I arrived at the most critical period of my life and felt very sick. A good neighbor told me about Dodd's Kidney Pills. In eight days I was on my feet again, avoiding the expense of going to hospital. I can recommend your marvellous pills to all persons who suffer like I did."

This statement was sent to us by Mme. L. Genoud, a well-known resident of this place.

Dodd's Kidney Pills strengthen weak kidneys and put them in shape to do their full work of straining the impurities out of the blood.

Dodd's Kidney Pills can be obtained everywhere or The Dodd's Medicine Co., Ltd., Toronto.

Must Trade Mark Goods

Turkey Takes Steps To Safeguard Foreign Trade

After three months, all goods produced in Turkey must bear registered trade marks. This order is the outgrowth of a situation that has been detrimental to the country's trade. It appears that Greek and Armenian refugees living in Greece and Bulgaria have been sending to foreign markets silks, figs and raisins of an inferior quality, but marked "Turkish."

Forget the good you have done to others and the evil they have done to you if you would be happy.

More tin is produced in Alaska than in all of the rest of the United States combined.

FROST BITES

Prevent complications by rubbing the affected parts with Minard's. It draws out inflammation, soothes and heals.

MINARD'S "KING OF PAIN" LINIMENT

CXC OVERALLS HAVE "STOP-LOSS" POCKETS

OUR CROSSWORD PUZZLE

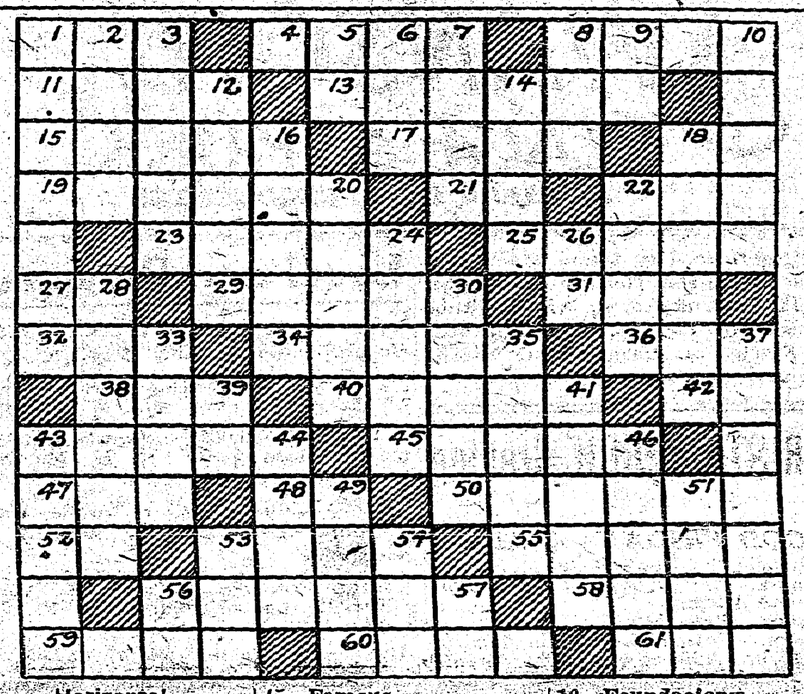

Horizontal

1—Damp.
4—Lost one's footing.
8—Be afraid.
11—Surround by.
13—One who cures.
15—Partakes of food.
17—Eager.
18—Act.
19—Imagines.
21—Part of "to be."
22—Wager.
23—Thin boards.
25—Privileges.
27—Prefix meaning in.
29—Rain mingled with snow.
31—Portuguese coin.
32—Speak.
34—Smooth.
36—Force in.
38—Foolish talk (slang).
40—Pertaining to punishment.
42—Sixth note of diatonic scale.
43—Species of heron.
45—Famous.
47—Guided.
48—Since.
50—Distant.
52—Public notice.
53—Stuff.
55—Assumed parts.
56—Strip of wood used to fasten edges of a tarpaulin.
58—Tidy.
59—Horned ruminant.
60—Sufficient (poet).
61—Arid.

Vertical

1—Walks in a clumsy manner.
2—Mohammedan prince.
3—Parts of a fork.
5—Interrogatory exclamation.
6—Meadow.
7—Molten rock.
8—Nourished.
9—Suffix signifying agent.
10—Foundaelons.
12—Apportions.
14—Leg.
16—Little.
18—Refusal.
20—Precipitous.
22—Dutch inhabitant of South Africa.
24—Number.
26—Either.
28—Annoyed.
30—Male singer.
33—Measure of distance.
35—After a while.
37—Splendor.
39—Point of compass.
41—An acid fruit.
43—The Cape elk.
44—Pastry dessert.
46—Dealt out sparingly.
49—Satisfy the appetite.
51—Rip.
53—Vehicle.
54—Human beings.
56—Exist.
57—Negative.

Answer to Last Week's Puzzle

O	F	T		W	A	R		S	H	I	R	T
F	L	E	D		N	O	R	M		T	O	E
	E	N	O	W		D	E	A	L		W	E
M	A	T	T	E	D		T	R	U	E		S
O		S	E	A	R	S		T	R	A	P	
O	N		D	R	O	P	S		E	R	I	N
D	O	G		S	O	O	T	H		N	E	E
S	T	A	B		P	R	I	E	D		R	E
	E	M	I	T		T	R	A	I	L		D
G		E	D	I	T		S	T	E	E	D	S
I	F		S	L	A	Y		S	T	A	R	
R	O	E		T	R	O	T		S	K	I	M
T	E	X	A	S		N	O	D		S	P	Y

Saskatchewan Hog Pool

Will Send Delegation to Europe to Study Bacon Industry

Offices for the proposed Saskatchewan Hog Pool have been opened in Saskatoon. Meetings are being held at various points throughout the province and volunteer organizers are now in the field. A fund is being supported by the Farmers' Union to send a delegation to Great Britain, Ireland and Denmark to study the bacon industry there.

Perhaps, suggests Ignatius Bim, the reason the seventh day was made for rest was because seven days of solid labor would have made one weak.

Lots of people spend the last half of their lives trying to forget what they learned the first half.

The Island of Yap, which has suffered from a severe storm, is by far the most important cable station in the Pacific. It has a branch of the American Pacific cable to the Philippines, and has branch lines radiating to Japan, to Shanghai and to the Dutch East Indies.

Colds Are Not Necessary Evils

Observance of One Fundamental Rule of Health Protects Against Them

Whether one catches cold easily is largely a question of physical condition. If the general vitality is low, resistance to disease is weak and at such a time a cold is easy to contract and difficult to check.

Constipation is frequently the cause of such a state of health, with its attendant listlessness, biliousness, headaches and a general lack of vitality. Poisons from the waste matter that remains behind after improper, irregular bowel elimination are picked up by the blood and carried to every part of the body. They weaken your resistance to disease.

Thousands of people who have suffered from self-poisoning in this way have found that *Nujol*, the internal lubricant makes bowel elimination sure and easy.

Nujol softens the waste matter and permits thorough and regular elimination without overtaxing the intestinal muscles. *Nujol* can be taken for any length of time with no ill effects.

If you take cold easily, ask your druggist for *Nujol* to-day—and remember, look for the name "*Nujol*" in red on both bottle and package.

Grand Theatre **Sat'y, April 3**

GLORIA SWANSON in "STAGE STRUCK"

AN ALLAN DWAN PRODUCTION

All are invited to the united service in the Parish Hall Good Friday night, April 2nd, at 8 o'clock, which will be addressed by Pastors, Daly, Herdman and Newby on "The Seven Words from the Cross."

CHRIST CHURCH, Creston

GOOD FRIDAY—April 2

10.00 a.m.—Children's Service.
11.00 a.m.—Matins, Ante Communion and Address.
3.00 p.m.—Evensong.
8.00 p.m.—United Service in Parish Hall. Addresses on the "Seven Words from the Cross," by the Revs. Dr. Daly, J. Herdman, S. Newby.

Easter Eve—April 3

Morning—Gifts of flowers for Church decoration.
Afternoon—Ladies invited to decorate.
7.30 p.m.—Evensong and Address, "My Communion."

EASTER DAY—April 4

8.00 a.m.—Holy Communion.
10.45 a.m.—Matins.
11.00 a.m.—Holy Communion (Choral) and Sermon.
2.30 p.m.—Children's Service—gifts of eggs for hospital.
7.30 p.m.—Evensong, Sermon, and TeDeum.

Easter Monday—April 5

10.00 a.m.—Holy Communion.

SYDNEY NEWBY, B.A., L.Th. (Durham), Vicar.

Loyal Orange Lodge, No. 2095

Meets THIRD THURSDAY of each month at Mercantile Hall. Visiting brethren cordially invited.

W. H. CRAWFORD, W.M

COCOA!

Watkins Cocoa is a PURE Cocoa prepared from choicest selected Cocoa beans imported direct from the Cocoa plantations. A special process of roasting produces a fine flavor and makes it easily digestible. Contains no fillers, no added chemicals, no artificial cocoa oil, no coloring matter and none of the ground shells or husks found in cheap cocoa. Watkins Cocoa is superfine quality.

1 lb. Tins, 50c.

SPECIAL OFFER

For limited time

To every purchaser of one pound of Watkins Cocoa, your Watkins Dealer is authorized to give a

Watkins' Cook Book

containing eighty selected recipes. Ask for one next time your Watkins Dealer calls.

V. MAWSON

Local and Personal

Mrs. A. L. Cameron is visiting with Cranbrook friends this week.

COW FOR SALE—Due to freshen end of April. 4 years old. W. Hendy.

WANTED—10,000 VanSan strawberry plants, state price. F. H. Martin, Creston.

Keith Lidgate left on Sunday for Nelson, where he has secured a position.

BULL FOR SALE—Purebred Ayrshire, 12 months old, $60. T. M. Edmondson.

George Bush left on Wednesday last for Whitewater, where he is working in the concentrator.

Mrs. Dave Dow left for Cranbrook on Saturday, after a few days' visit with Mrs. J. W. Dow.

FOR SALE—Auto knitter (3 cylinder) knitting machine, almost good as new. Enquire Review Office.

International Collegiate Orchestra will be at the Grand Theatre ballroom, Wednesday, April 21st.

Miss Selma Anderson left on Saturday on a visit with her sisters, Olga and Anna, at Winnipeg, Man.

FOR RENT—7 room house, free water and poultry house, $10 a month. App.y A. N. Couling, Creston.

FOR SALE—Team of work horses, weight about 1100 lbs., aged 4 and 6 years. Robt. Moore, Creston.

PONY FOR SALE—Buckskin pony, good for saddle, pack work and general use. Mrs. Jory, Camp Lister.

PIGS FOR SALE—Young Chester Whites, ready April 7th, $6. R. Stewart (Alice Siding), Creston.

FOR SALE—Asparagus plants, $1.50 per 100. Will buy Parson's Beauty strawberry plants. Robson, Wyndel.

A car of silver lead ore from the Alice mine was loaded out on Wednesday for shipment to the smelter at Trail.

FOR SALE—Breeding pen heavy laying strain White Leghorns, all laying, $15. Mrs. Vaness (Alice Siding) Creston.

Wm. Ramsay, district engineer, Nelson, was a visitor here on Sunday, attending the funeral of the late Arthur Davies.

MILK GOATS FOR SALE—Fresh in few days. Also young stock. Prices right More room needed. P. G. Ebbutt, Creston.

HATCHING EGGS FOR SALE—Single Comb Rhode Island Reds, $1.50 per setting, imported stock. Mrs. T. Trevelyan, Creston.

"Nibbs" Bush, who has been a patient at the St. Eugene hospital, Cranbrook, for the past two weeks, arrived home on Monday.

COWS FOR SALE—Choice milch cows, 3 years old, two just freshened and one to freshen in a few days. Mrs. G. Thompson, West Creston.

The services at Christ Church on Easter Sunday will be at 8, 10.45 and 11 a.m. A children's service at 2.30 p.m., and evening worship at 7.30.

HATCHING EGGS—For sale Purebred Barred Rock eggs, also heavy laying strain of White Leghorns. Mrs. Vaness (Alice Siding), Creston.

If it is Fruit or Nut trees send for our spring price list; you will be pleased. Empire Garden Nurseries, Clayton, R.R. 3, Cloverdale, B.C.

PIGS FOR SALE—Duroc Jersey-Chester Whites, ready April 15th, six weeks old. Will sell at going price. Mrs. Vaness (Alice Siding), Creston.

EGGS FOR HATCHING—Select White Wyandotte Eggs, $1.25 per setting. White Pekin Duck eggs, $1 setting.—Mrs. R. Stewart (Alice Siding) Creston.

Mrs. Billy Hall, who has been a visitor with her parents, Mr. and Mrs. J. Bell, since Christmas, left on Friday to join her husband at Kellogg, Idaho.

EASTER FLOWERS—For sale at Cook's Greenhouse, a nice collection of Lillies and other Pot Plants suitable for Easter. Make your choice in good time.

F. H. Pym, of Cranbrook, who will be in charge of the forestry department work in East Kootenay, made his first official visit of the year on Monday.

Orin Hayden left on Thursday last for Spokane, making the trip by auto. He disposed of the car in that city, and has gone to Pittsburg, Pa., to take a position.

The Bishop of Kootenay is expected to visit Creston on April 27th, when he will officially induct Rev. S. Newby as rector of the parish, and conduct a confirmation service.

Dr. and Mrs. Lillie left on Sunday on an Easter week visit with friends at Spokane and Blairmore, Alberta. Mrs. Lillie will also visit at Edmonton, Alta., before returning.

Hector F. Nicholson of Fernie was a guest of Mr. and Mrs. A. E. Davies over the weekend, coming to Creston to attend the funeral of his friend, Arthur Davies, on Sunday.

A children's masquerade party will be held on Friday, April 23rd, from 6.30 to 9.30 p.m., at the Parish Hall. Prizes for the best costumes. Admission 25 cents. Everybody welcome.

All the children are invited to the children's service at Christ Church on Sunday afternoon at 2.30. The collection will be made of eggs which are to be sent to either the Nelson or Cranbrook hospitals.

Mr. and Mrs. Whitney and family, who have occupied the Brousson residence the past few months, left on Friday for Stavely, Alberta, where they are to make their home in future.

Remember the closing Lenten service on Good Friday night at 8 o'clock in the Parish Hall, when Revs. Daly, Herdman and Newby will each give a five minute talk on the "Seven Words from the Cross."

Members of the Women's Institute are reminded of the April session on Friday afternoon, 9th, at 3 o'clock, in Trinity United Church basement. Arrangements are to be made for the bulb show, and those wishing to secure a supply of the experimental farm seed potatoes should turn in their names at this meeting.

Try the Drugstore first.

Moth Balls! Moth Balls!

25c. lb.

Cedar Oil!
Cedar Oil!
Cedar Oil!

CRESTON DRUG & BOOK STORE

GEO. H. KELLY

Burns' Standard Fertilizer $3 a sack

while they last. About 25 bags on hand.

Implements and Repairs

We are taking orders for Repairs NOW. Spring work will soon be here and it takes time to get Repairs.

PLOUGH POINTS, to fit any plough, in stock.

Lubricating Oil and Grease. Coal Oil. WHITE ROSE GAS

FARMERS' SUPPLY DEPOT

Don't Buy Car

Until you have seen the New 1926 CHEVROLET Models. Both Models—open and closed cars—are lower in price than last year. They will be in for your inspection in a few days.

SPECIAL—No reasonable offer refused for a 5-tube Atwater-Kent Radio, which we will install for you at once.

Now is the time to have your Overhaul and Repair work looked after. The season is early. Have it done before the rush.

PREMIER GARAGE

PALMER & MAXWELL

Printed Butter Wraps at The Review

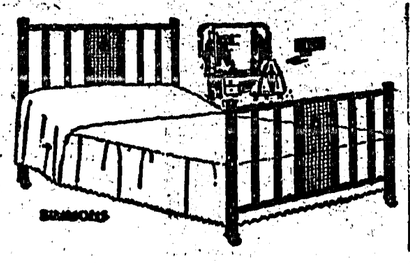

SPRING STOCK

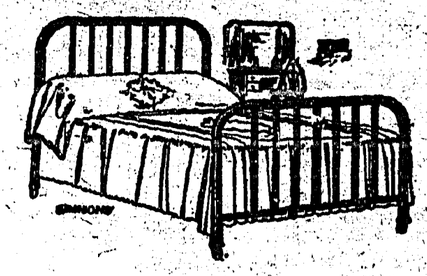

Simmons Beds and Mattresses

Simmons Steel Beds in Walnut and White, 2-inch Round and Square Pillars, in 4-foot and 4-foot 6-inch widths.

Simmons Slumber King and Banner Springs in different widths.

Simmons Cotton Felt Mattresses, made of White Lagered Felt; Fancy Ticking

SIMMONS' have manufactured only Beds, Mattresses and Springs for the past thirty yearsand occupy a pre-eminent place in the industry.

We are anxious that yau see our range.

Dry Goods Groceries **S. A. SPEERS** Furniture Hardware