Provincial Library
apl 26

THE CRESTON REVIEW

VOL. XVIII. CRESTON, B. C., FRIDAY, APRIL 30, 1926 No. 11

Lister

Bert Yerbury, who is working at Klockmann, is spending a short holiday visit at his home here.

A number from here motored to Creston on Wednesday night to attend the confirmation service at Christ Church.

School inspector Manning was here on an official visit on Tuesday and found things in fine shape at the school, which compared favorably with any of the rural seats of learning in East Kootenay.

Mrs. W. Mitchell has taken delivery of 200 baby chicks of the White Leghorn variety, which came in from Cawston, B.C., at the end of the week, giving her a young flock now of 300 birds.

Miss Doris Yerbury, who is employed at Kimberley, is home for a holiday with her parents at Lister.

Rev. S. Newby of Creston came out on Monday had Church of England service in the schoolhouse on Monday night, which was well attended. This is the first Anglican worship held here in about five years.

Wyndel

J. Jauncey loaded out a couple of cars of ties this week.

W. Campbell of Revelstoke, who has been sawing for J. B. Winlaw for the past four years, arrived on Tuesday and is very busy looking up old friends.

A. Spencer of Canyon is here this week on business in connection with the Co-Operative Fruit Growers Association.

Co Operative Fruit Growers Association unloaded another car of strawberry crates on Tuesday.

T. Sixsmith is the latest resident to get in the auto owning class, having just purchased a Ford truck to haul berries with.

W. T. Vankoughnett, who has been to Trail for medical advice, returned on Saturday.

Word was received on Tuesday that J. C. Moore of Riondel is sick in the hospital at Kaslo. His many friends here wish him a speedy recovery, and hope his ailment is not serious.

Mr. and Mrs. H. J. Irving made an auto visit to Michel on Saturday, where they attended the funeral of Mrs. Lipsey, who was a great friend of Mrs. Irving's. They got back early Monday morning.

Mrs. George Walton, who has been visiting her sister, Mrs. R. Uri, left on Monday for her home at Burton. She was accompanied as far as Robson by her sister, who is on a visit to friends at that point.

W. P. Mason, who was on the staff of the Company store at Kimberley, returned to his home here on Friday, to attend the funeral of his father, A. W. Mason, who died suddenly on Thursday.

Fishermen are bringing in some fine catches of bass these days. Several have been shown that weigh four pounds at least, and one angler brought in a fine char that tipped the beam at almost the even seven pounds.

Wynndel Tennis Club, with two good courts available, and quite a large membership, would be very pleased to have enthusiasts from surrounding districts visit them for a few sets, any time it is convenient. Just drop a card to Secretary R. Foxall and tell him when you can come, and he will arrange to have some players to meet you. Let's get together and try each other out.

Trinity United Church
Dramatic Club presents

'Safety First'

A Breezy 3-Act Farce Comedy!

Grand Theatre, Creston

Wed'y, May 5

Curtain at 8 p.m.

Ten Characters.

A FULL EVENING'S ENTERTAINMENT.

POPULAR PRICES:

Reserve Seats, 75c.
Adults, 50c. Children 25c
Reserve Seat Plan at Drugstore.

Erickson

The shipping season has already commenced, with rhubarb moving in considerable quantity. Some asparagus is also going east.

Mr. and Mrs. J. M. Craigie were visitors with Yahk friends a couple of days at the end of the week.

It is reported here that E. W. Klingensmith was the successful bidder for the purchase of the McDougall house and lots here, recently offered for sale by the official administrator.

N. N. Bentley was a business visitor at Calgary, Alberta, this week, returning on Tuesday.

[illegible] spent the weekend with Cranbrook and Kimberly friends, making the trip by auto.

Miss Audrey Craigie left on Friday for Corvallis, Oregon, after an extended visit with her parents here.

Erickson ranchers are busy spraying this week, and on the show of blossom the 1926 crop should be at least 75 per cent. of normal. So far as is noticeable the 4 degrees of frost on Friday morning last has not damaged any of the blossom that was out at that time. The cherries and apricots are setting freely.

The meeting at the schoolhouse on Monday night to discuss the matter of building a community hall was well attended by the ladies, but the turnout of men was disappointing. W. G. Littlejohn was elected to preside, and the meeting selected a committee consisting of Miss Trembath, E. W. Klingensmith, Roy Telford, John Hall and L. Littlejohn to investigate the whole situation. They will report as to whether the available piece of land is large enough and suitable for the purpose. They will also decide the size of the proposed hall and get an estimate on the probable cost. Another meeting will be held at the schoolhouse on Monday, May 10th, at which the committee will report, and it is hoped that everyone in the Erickson district will be out to back up the efforts of the Whirlwind Club to provide Erickson with a community hall.

Card of Thanks

Mrs. Mason and family take this means of expressing their deep appreciation of the sympathy and many kindnesses shown them in their recent bereavement.

The United Church at Cranbrook has just purchased a well located block of four lots on which to erect their new church edifice.

At Nakusp the Women's Institute is undertaking to pipe the town water to the cemetery and to put in three stand pipes to facilitate grave gardening.

The public works department has fixed the speed limit on the Columbia River bridge at Trail at fifteen miles and hour. According to the News 95 per cent. of the autoists have in the past travelled at a much faster clip than this.

"Safety First" Grand, May 5th

The young people of Trinity United Church are presenting in the Grand Theatre, on Wednesday, May the 5th, a farce comedy in three acts that has for its title "Safety First."

This new and sparkling farce has a story of sustained interest, abounding in mirth provoking situations. Its leading role is that of an innocent and inoffensive young husband, Jack Montgomery, who is plunged into difficulty with the law after trying to rescue a Turkish maiden from the hands of the police. Jack, Jerry, his chum, and the Turkish maiden, Zulerka, are arrested and sentenced to thirty days in jail.

In order to keep the disgrace from Jack's wife, Mabel, and Jerry's fiancee, Virginia, they tell them that they are going to a convention of Shriners by boat. The scheme works and Mabel and Verginia bid them a tearful farewell. In the second act the ladies have received word from the steamboat company that Jack and Jerry are not to be found and have probably been washed overboard and drowned. They are heartbroken and in deep mourning for their loved ones. Their mother, Mrs. Berrington Bridger, however, bears up remarkably well under her daughter's bereavement and makes haste to secure the insurance and have Jack's property transferred to the name of his sorrowing widow.

Jack and Jerry, in jail, know nothing of this, and when their thirty days expire they return to the ladies full of joy and explanations of their wonderful trip to Florida. It takes some tall explaining to show why they were not drowned, and when Mrs. Bridger, the mother of the girls, learns that Zulieka has been missing for thirty days, she naturally thinks that she accompanied the boys to Florida. Mrs. Bridger immediately prompts Mabel and Verginia to expel Jack and Jerry from what is now Mabel's property.

The third act straightens out the tangle after a series of laughable events culminating in an elopement in which Jack, who thinks he is eloping with Mabel, his wife, finds that the lady he is running away with is the Irish cook, Mary Ann O'Finnerty.

The play moves briskly, the act endings are quick and snappy, and the characters well balanced. This is a full evening's entertainment on which the players have spent much time and hard work. Undoubtedly "Safety First" is the feature of the season's entertainments which no one can afford to miss.

Don't miss the cafeteria tea the Ladies' Aid of the Presbyterian Church are having at the manse from 3 to 5.30 p.m., Saturday, May 1st. There will be special musical features.

Alice Siding

Alice Siding orchestra was at Kitchener for a Saturday night dance in aid of the baseball club at that point. This Saturday they are booked to play at a dance at Porthill.

The earlier varieties of strawberries are beginning to blossom, and with a generous show of buds on the others it looks safe to predict at least an average crop—if we get the needed rain.

Mrs. W. A. Pease arrived on Tuesday from South Vancouver to join Mr. Pease at the Alberta ranch, and they are again quite comfortably settled in their former home.

Miss Elva Kelly is home again after a short visit with Kimberley friends.

From appearances the frost touches of Thurday and Friday last have done no damage in this section.

Bob Miller is busy at present with a team on a contract to break ten acres for Reed & Muther, on the lot next the Reed residence.

The community Sunday school have the organ installed at the Todd home and would appreciate someone volunteering to play for them at the Sunday afternoon sessions.

The season's asparagus shipping commenced from the W. A. McMurtrie ranch some days ago. The plants have wintered well and this year's export will be fully as large as previous seasons.

Residents of Alice Siding will deeply sympathize with Mrs. Mason and family of Wynndel, in the death of Mr. Mason, which took place on Thursday after a very short illness. Up till about six years ago deceased had resided at Alice Siding where his unfailing affability and willingness to lend a hand with every community effort won him the friendship of all.

Sirdar

Miss Dorothy Cam returned on Sunday from Cranbrook where she has been a hospital patient for about four weeks, undergoing an operation for appendicitis at the end of March.

Mr. and Mrs. E. Brawn left on Sunday on a two weeks' holiday visit at coast points, and will visit with relatives at Seattle, Portland as well as Victoria while away.

Rev. S. Newby will be here for Church of England services at 8 and 10.30 Sunday morning.

Mr. and Mrs. C. F. Hayes were Saturday and Sunday visitors with Mr. and Mrs. Loasby.

Mrs. Martin was a Creston visitor on Sunday with her mother, Mrs. Sinister, who has been in rather poor health of late.

W. D. Goodman motored to Cranbrook on Monday, accompanied by his sister, Mrs. Roy Proctor and children, as well as Mrs. T. Rogers. They are expected to return at the middle of the week.

Jerry Cooper and Jim Pascuzzo went to Cranbrook on Sunday, and while in the divisional city Jim purchased a Ford touring car, in which they returned to Sirdar, reaching here late Sunday night.

Mrs. A. R. Swanson, a former well known resident of Sirdar, along with Marion and Ralph, arrived on Monday by auto from Vancouver on a short visit with Mr. and Mrs. Loasby and other friends. They left on Wednesday for Kimberley, where Mr. Swanson is now employed.

If the display of bloom is anything to go by Sirdar orchardists should harvest one of the biggest crops in the town's history this fall.

Canyon City

Richard Hurl left a few days ago for Banff, Alberta, where he intends to make a lengthy stay in the hope of getting some relief from his ailment.

W. Wetherhead of Yahk was a weekend visitor here, the guest of Grover Kifer.

M. Samuelson, United Church pastor at Yahk, was home for several days the past week being indisposed.

Geo. Davie was a Kitchener visitor on Saturday night, where he handled the drums for the Alice Siding orchestra at the baseball club dance.

Two degrees of frost were registered here in the cold dip of Friday morning last, but no damage seems to have been done the luxuriant crop of blossoms.

The C.P.R. B & B crew have done considerable track work at the siding during the month, and have also moved the station from the north to the south side of the track.

Tom Hickey was a business visitor at Sirdar and Kuskanook at the end of the week, and has taken a logging contract at the latter point, we hear, which will keep him busy a couple of months.

The United Farmers have their regular monthly session on Saturday night, May 1st.

The United Church at Fernie has a Men's Club with 40 members.

Kitchener

Mr. and Mrs. Lytle and family motored up from Creston on Sunday, to visit with Mr. and Mrs. Dan McDonald.

Mrs. Armand Viau and children returned to Ross Spur on Monday, after a two weeks' visit with her mother, Mrs. Geroux.

Elmo Walby left on Saturday for Dorr, where he has secured a job and will reside in future. He will be greatly missed from the younger set at Kitchener.

A party from here motored to Creston for the International Collegians dance on Wednesday night last. Those going were Misses Laura and Mildred Andeen, Edith Geroux, Jack McCombs, Alfred Speaker and Harvey Joyce.

Miss Louise Pendry of Creston is spending a few days at the McConnell Hotel, the guest of Miss Mary Haptonstall.

Walter Walby went to Cranbrook on Monday to see Dr. Green about his leg, which was broken almost three months ago.

E. W. Thomas returned here on Monday from Creston, on business, and expects to stay the entire week.

Dan McDonald was a weekend visitor with his wife, coming up from Yahk on Saturday.

Both the setters at the Continental Lumber & Pole Co. sawmill have left and Mac. Brogan and Ed. Renstrom, both of Yahk, have replaced them.

The Sash & Door Company sawmill is due to commence cutting before the end of the week, and will be running all summer.

A dance under baseball club auspices was held in Hunt's hall on Saturday, and it is reported the best of the season, with many visitors from Creston, Canyon and vicinity.

Mrs. N. P. Molander left on Monday on a business visit to Cranbrook.

Rev. A. Appelt, Lutheran pastor at Creston, held service in the school house on Sunday evening, which was largely attended. United Church pastor Harback, was favored with a good turnout for his service on Monday night.

Messrs. Will Wickholm, Mac Brogan and Bill Gallician and Misses Edith Geroux and Mildred and Laura Andeen were motor visitors to Creston on Sunday evening.

Misses Grace Randall and Louise Bevan went by train to Creston on Wednesday last for the International Collegians dance, returning by auto the same evening.

C. R. Paulson arrived by auto on Monday from Spokane on a business visit. He went to Creston on Tuesday.

Mr. and Mrs. B. Johnson and son, Robert, left for Spokane on Tuesday, on a visit with friends, and will be staying till the end of the week.

Dr. Henderson of Creston made a professional visit here on Tuesday to Erwin McGonegal, who is seriously ill.

Col. and Mrs. Lister, with Miss Flossie Evans, were motor visitors here from Camp Lister on Monday.

Mrs. Harrison of Yahk was a motor visitor here on Sunday, the guest of Mrs. Stanley Qualfe.

Frank Heise of Cranbrook, C.P.R. tie inspector, is here for a few days.

Miss Mary Haptonstall of the McConnell Hotel staff, left on Monday for Cranbrook, where she is visiting friends.

Word has been received that Mrs. G. A. Hunt's father passed away at the old home in Ontario one day last week. Following so closely on the passing of her brother, George McFarlane, whose death occurred hardly a week previously, Mrs. Hunt is sincerely sympathized with in her heavy bereavement.

LOST—On Wednesday, April 28, section of spray hose, also working coat. Return of goods, or information leading to recovery, will be appreciated. Truscott Bros., Creston.

RED ROSE
"is good COFFEE"
72.

Suppression Of Crime

In freedom from serious crime Canada enjoys a good name and reputation which is in striking contrast to that of its great neighbor, the United States. It is a name and reputation which Canadians should jealously guard and carefully refrain from policies and actions which would in the slightest degree lower the standard so long maintained in this Dominion. A word of warning is in order because signs are not lacking of a tendency to grow somewhat lax in the matter of law enforcement.

In the United States crime has become a national menace, and in many respects the law has broken down. So serious has the situation become that responsible officials and nation-wide organizations, including the legal profession, are alarmed, and are looking about for some effective means of checking the reign of lawlessness and violent criminal acts now recognized as a national disgrace as well as danger, and which places the United States in an unenviable class by itself among the nations of the world. The rising tide of crime is now admitted to be one of the United States' greatest problems.

A study of some of the causes of the condition now existing in the United States may be of value to Canadians in safeguarding themselves and their country from the development of a similar state of affairs here. But first let us consider a few figures.

In 1922, 9,500 persons were killed in crimes of violence in the United States. In 1923, the number was 10,000, and in 1924 it had risen to 11,000. Compare these figures with England and Wales. In 1923 there were 58 murders committed in all England and Wales, and 93 homicides other than murder, a total of 151 as compared with 389 that same year in Chicago alone and 10,000 in the United States. The population of England and Wales at that time was 38,000,000 and of Chicago slightly less than 3,000,000. London and New York have approximately the same population, but London had just 42 murders in 1923 as compared with New York's 262. In 1923 more than twelve times as many people were robbed in one United States city alone, Chicago, as in all the Dominion of Canada.

The difference between the British and Canadian judicial systems, with judges appointed for life, and the United States system of judges chosen by popular election, is one cause of weakness across the line. But the chief factor in the increase of crime in the United States is undoubtedly the lack of law enforcement. In many of the large U. S. cities crime has become a well organized business. Many lawyers clever, but utterly unscrupulous, make it their business to defend the criminal class. They can command big fees, and they take full advantage of every twist and quirk in the law to get these law breakers off. Partizan elected-judges, and politically chosen district attorneys, and a politically administered police force, cannot successfully cope with these lawyers, backed with unlimited resources from the criminal underworld.

Lack of law enforcement, and the abuse of the parole system, has resulted in the criminal class holding the law and law officers in contempt. Punishment has few terrors for them, because in the majority of instances they are confident they can beat the law. And they do.

In Canada and Great Britain, criminals have a wholesome respect for the law. They know it will be enforced without fear or favor. But, unfortunately, there has developed in late years a certain sickly sentimentality among people and some organizations for the criminal class. Those entrusted with the suppresison of crime have sounded warnings, but many people think only of the criminal and not of the community, and nowadays hardly a murderer is sentenced to pay the penalty of his crime that petitions are not circulated asking for leniency. In view of the high character of Canadian judges, the people may well leave the administration of criminal law to them, especially as they are in full possession of facts unknown to the public at large.

A contributing factor to the rising tide of crime in the U. S. is the ease with which the criminal class, in fact, anybody, can obtain pistols and revolvers. With hardly an exception the cheaper magazines of the country carry scores of advertisements for the sale of pistols. They can be purchased cheaply and as easily as groceries. Yet a pistol has one use and one only—to be used by man against his fellow man, either in the hands of criminal, or by man in defence against a criminal. It is no longer used in war; it is not used in sport. Ninety per cent. of all murders in the U. S. are committed by the use of pistols, yet the appalling fact is that in the year 1921 alone nearly half a million pistols were manufactured in the United States.

Canada should maintain the most stringent laws against the carrying of concealed weapons, and there should be no lessening in law enforcement and in the infliction of adequate punishment upon all convicted law breakers. Criminals have no regard for the rights, property and lives of others; it is the height of folly to bestow unmerited sympathy upon them.

British Columbia's fine new Fraser Canyon highway will be open for general use about July 1st.

In eight years a Canadian trapper named Luke Cartledge has travelled 35,000 miles by dog-sled.

CHILDREN CRY FOR

Fletcher's
CASTORIA

MOTHER:— Fletcher's Castoria is especially prepared to relieve Infants in arms and Children all ages of Constipation, Flatulency, Wind Colic and Diarrhea; allaying Feverishness arising therefrom, and, by regulating the Stomach and Bowels, aids the assimilation of Food; giving healthy and natural sleep.

To avoid imitations, always look for the signature of Chas. H. Fletcher.
Absolutely Harmless - No Opiates. Physicians everywhere recommend it.

Would Ban This Royal Sport

Campaign Is Launched In England Against Fox Hunting

The broken collarbone of the Prince of Wales and the ban on the movement of horses which caused a prevalence of the hoof and mouth disease, have brought about a campaign in England against fox hunting.

Two of the strongest arguments against the sports are its expensiveness in proportion to the number of raiding foxes killed and its cruelty to the fox.

BEAUTIFY IT WITH
"DIAMOND DYES"

Just Dip to Tint or Boil to Dye

Each 15-cent package contains directions so simple any woman can tint soft, delicate shades or dye rich, permanent colors in lingerie, silks, ribbons, skirts, waists, dresses, coats, stockings, sweaters, draperies, coverings, hangings — everything!

Buy Diamond Dyes—no other kind—and tell your druggist whether the material you wish to color is wool or silk, or whether it is linen, cotton or mixed goods.

Value of Field Crops

The aggregate value of all field crops in 1925 is $1,159,361,900, as compared with $995,235,900 in 1924. The value for 1925 is the largest since 1920, when the total was $1,455,244,050 and the year 1925 is the first year since 1920 and the war period that the field crops of Canada have exceeded one billion dollars in value.

UTTERLY DISCOURAGED

This Was the Condition of a P. E. I. Woman Before Taking Dr. Williams' Pink Pills

"My Illness began," says Mrs. M. J. Ahern, R.R. No. 2, Alberton, P.E.I., when my husband went overseas and I was left with the care of a farm and stock, with no help but that of a young boy. My health broke down and for the first time in my life I became utterly discouraged. I lost my appetite, had no strength, and was ready to have a crying spell any moment of the day, as the work loomed up ahead of me. A friend happened to speak one day of the good Dr. Williams' Pink Pills had done her and urged me to try them. I had not energy enough, or perhaps confidence enough, to try them, but she would not be denied and sent me three boxes, and by the time I had taken them I knew they were helping me and was anxious for more. I continued taking the pills for nearly six months and by that time I had safely passed a critical period in my life, and regained my usual good health. To all overworked, nerve-racked women—and there are a great many of them—I still say, and at all times, take Dr. Williams' Pink Pills and I know you will regain your energy."

There are many troubles due to weak, watery blood easily overcome by a fair use of Dr. Williams' Pink Pills. The whole mission of this medicine is to purify and enrich the blood, and when that is done all the varied symptoms of anaemia disappear and good health returns. You can get Dr. Williams' Pink Pills from any druggist or by mail at 50 cents a box from The Dr. Williams' Medicine Co., Brockville, Ont.

Through Service For Steamship Passengers

Canadian Pacific Railway Inaugurates Through Tourist Sleeping Car Service

For the convenience of western passengers enroute to the Old Country, the Canadian Pacific Railway have inaugurated a through tourist sleeping car service from Winnipeg to Saint John, N.B.

These cars will leave Winnipeg on "The Imperial" at 10.00 a.m. every Tuesday until April 30th, providing through service to the ship's side at Saint John.

This service will prove extremely popular with passengers from the prairie provinces, eliminating as it does, changing trains at Montreal.

It is said that all the mean acts of his life are quickly brought before a drowning man. The same might be said of a candidate for office.

Minard's Liniment for colds

Anything Wrong With Your Skin?
Zam-Buk
WILL SOON PUT IT RIGHT
Wash with Zam-Buk Medicinal Soap.

Lethbridge Northern Irrigation District

Crop Survey For 1925 Shows a Remarkable Improvement

Preliminary estimates gathered in the crop survey of the Lethbridge Northern Irrigation District for 1925 show remarkable improvement, as compared with 1924, the first year of the operation of the project with the water on the land. The survey shows that the per acre value of soil products on irrigated lands was $27.43, as compared with $16.19 in the year 1924. There were under crop in the district 36,958 acres of irrigated land, as against 21,000 in 1924. The gross return from the 21,000 acres was $354,679, while the gross returns in 1925 were $1,013,003.

Contains Priceless Pictures

Famous Art Museum Built As Palace Threatens To Fall

The Uffizi Gallery, at Florence, Italy, which was built as a palace in 1580, and which now is the most famous art museum in the world, is threatened with collapse.

Tests of the structure show it to be alarmingly weakened. Within the galleries are priceless pictures, books and manuscripts. Engineers will be employed to strengthen the building.

Raphael, Leonardo Da Vinci and Fra Bartolomeo are richly represented in the Uffizi collection.

Asthma Victims. The man or woman subject to asthma is indeed a victim. What can be more terrifying than to suddenly be seized with paroxysms of choking which seem to fairly threaten the existence of life itself. From such a condition Dr. J. D. Kellogg's Asthma Remedy has brought many to completely restored health and happiness. It is known and prized in every section of this broad land.

"Columbus of The Air"

The flight of Commander Ramon Franco ond his companions has been one of the outstanding achievements of aviation. Hailed as the "Columbus of the Air," Franco started on Jan. 22 his voyage from Palos, Spain, where Columbus set out on his first voyage of discovery in 1492, and finished their journey to Buenos Aires. Feb. 14. Commander Franco and his companions are the first aviators to span the South Atlantic entirely by air.

Why suffer from corns when they can be painlessly rooted out by using Holloway's Corn Remover.

The More the Merrier

Professor: I take great pleasure in giving you eighty-one in mathematics.

Student: Make it a hundred and enjoy yourself sir.

It sometimes happens that the best man at a wedding really does have the best of it.

Cannot Export Electric Energy

Quebec Bill To Ban Export of Hydro Electric Power

Prohibition of the export of hydro-electric power produced in Quebec will become effective from the passing of a bill sponsored by Premier L. A. Taschereau in the legislature.

According to the terms of the bill all future contracts must contain a clause of a prohibitive nature. The ban is also to be written into existing contracts and to their renewal.

Completely Relieved After Short Treatment

Ontario Man Suffered With Kidney and Bladder Trouble

Mr. H. Waldriff Highly Recommends Dodd's Kidney Pills

Englehart, Ont.—(Special).—"I have used Dodd's Kidney Pills for kidney and bladder trouble. After using a few boxes I felt completely relieved. Was also bothered with a sore back and can honestly say I have not been bothered with any of these symptoms since. Can highly recommend Dodd's Kidney Pills."

Mr. H. Waldriff, a well known resident of this place sends us this statement.

Dodd's Kidney Pills simply heal sick kidneys. They relieved Mr. Waldriff because his ailments were symptoms of kidney disease. When the kidneys get out of order they fail to strain the impurities out of the blood and general lassitude and weakness ensues. This condition is not only disagreeable but dangerous as well. The impurities in the blood are the seeds of disease. If they are not removed Rheumatism, Lumbago, Gravel, Dropsy, Diabetes, or Bright's Disease may result.

Obtained from druggists everywhere, or The Dodd's Medicine Co., Ltd., Toronto.

Prince Is Real Sport

The Prince of Wales doesn't seek the easy road round the fences anyhow. If there's a jump to take he's there to take it, which proves he's a real sport, instead of a make-believe. —Guelph Mercury.

When a mother detects from the writhings and fretting of a child that worms are troubling it, she can procure a reliable remedy in Miller's Worm Powders which will expel all worms from the system. They may cause vomiting, but this need cause no anxiety, because it is but a manifestation of their thorough work. No worms can long exist where these Powders are used.

Use Armored Car

That an armored train is being built by the German railway company as a means of protection against possible assaults by strikers and for armed battle, is charged by the labor union.

Minard's Liniment used by physicians

Preparedness prevents war. You seldom hear of a pedestrian run down by a five-ton truck.

BAYER
Genuine
ASPIRIN
Proved safe by millions and prescribed by physicians for
Colds Headache Neuritis Lumbago
Pain Neuralgia Toothache Rheumatism
DOES NOT AFFECT THE HEART
Safe
Accept only "Bayer" package which contains proven directions.
Handy "Bayer" boxes of 12 tablets
Also bottles of 24 and 100—Druggists.
Aspirin is the trade mark (registered in Canada) of Bayer Manufacture of Monoaceticacidester of Salicylicacid (Acetyl Salicylic Acid, "A. S. A."). While it is well known that Aspirin means Bayer manufacture, to assist the public against imitations, the Tablets of Bayer Company will be stamped with their general trade mark, the "Bayer Cross."

Fur Farming Industry In All Its Branches Is Now Firmly Established In Canada

Whatever doubts may have been entertained during the first experimental years regarding the future of fur-farming in Canada have long been dispelled. The industry is now firmly established, has indeed branched out in various directions since the breeding of the fox was undertaken. According to the Dominion bureau of statistics in 1924, the number of fur farms in operation in Canada totalled 1,550, of which 1,466 were devoted to rearing foxes and 84 to other fur-bearing animals. Compared with 1923 the number of fur farms had increased by 323; fox farms by 287, and other farms by 36, the bureau reported. In his latest report the federal minister of agriculture records a further decided increase in the farms raising fur-bearing animals other than foxes. Nine ranches are rearing beavers; seven have taken up fishers; nineteen, marten; thirty-two, mink; two, lynx; four, blue foxes; twelve, skunks; forty-one, raccoons; four, coyotes; sixty, muskrats and, at least, twenty, rabbits. He adds that the department is constantly receiving inquiries for information regarding the raising of various kinds of fur-bearing animals, with particular reference to muskrats, mink and chinchilla rabbits.

The value of these farms, including land, buildings, fixtures and animals aggregated $10,966,420 in 1924, omitting muskrat and beaver farms, whose operators could not furnish exact statistics relating to their animals. Since in that year Canada had only 29 muskrat farms, two beaver and three raising muskrat and beaver, the expansion in other than fox farms during 1925 has been remarkable when the figures for 1924 and 1925 are compared. As regards the distribution of the farms in 1924, the figures show Prince Edward Island, 37 per cent.; Ontario, 16; Quebec, 12; New Brunswick, 9; Manitoba, 8; Alberta, 6; Nova Scotia, 6; British Columbia, 3; Saskatchewan, 2, and Yukon Territory, 1. At the close of that year four farms in Canada reported a total of 31,204 silver foxes, of which 21,364 were adults, valued at $8,095,183, distributed thus: Prince Edward Island, 13,639; New Brunswick, 4,156; Ontario, 3,951; Quebec, 2,726; Nova Scotia, 2,307; Alberta, 1,785; Manitoba, 1,378; British Columbia, 586; Yukon Territory, 362, and Saskatchewan, 313. It is significant for the future of the industry that notwithstanding the increase in the number of farms and animals, the recent sales in Montreal showed the prices of silver fox pelts of best quality to have advanced 25 per cent. The total sales of the Canadian Fur Auction Sale Company at the September auctions reached $1,500,000.

Reverting to the minister's report, it shows Canada to be particularly strong in muskrats, almost rivalling Russia and even Siberia. Exceptionally large muskrat ranches exist near Sydney, Cape Breton, and at Radisson, Saskatchewan. On the latter there are no fewer than two thousand breeding rats. It is claimed for this country that the muskrat skins produced here are the best in the world. They return between three and a half and four million dollars per annum. Muskrats multiply and thrive well in captivity; hence there is plenty of opportunity for further development. Mink also thrive in captivity. The skins are in good demand and command fair prices. Young mink find ready sale for breeding purposes. Chinchilla rabbits, although originated in France as late as twelve years ago, have already become extremely popular. They have been known in Canada for only two or three years, but the demand already exceeds the supply. However, large importations are being made, and as there seems no fear of their decrease in popularity, further development of chinchilla breeding may be looked for. The little animals multiply rapidly and their skins are worth from two to six dollars apiece. Four litters a year averaging seven to eight each are the usual thing.

Says the minister's report: "Since it does not require much capital to start in a small way, and as women are quite as successful as men in raising them, it is reasonable to suppose that the breeding of chinchilla rabbits will become a factor of some moment in the fur industry."

Wintered Largest Herd In Canada

Brandon Man Has Over 600 Pure-Bred Cattle On His Farms

Constituting what is considered the finest herd on the North American continent, 600 pure-bred Aberdeen Angus cattle have been wintered in the Brandon district by J. D. McGregor. It is the largest herd ever wintered by this well-known breeder, and certainly the largest number of cattle kept through the winter months in that district by a single owner.

The main herd is located at the Glencarnock farm situated just south of the city limits, but the cattle are spread over ten different farm units. On each of these farms a separate herd of breeding cows is maintained, varying from 40 up to 250 head kept on the Griswold farm. Wintering conditions have been ideal this year, and for that reason more than passing success is being met in successfully fitting the cattle.

Many of the cattle are headed for the various exhibition circuits this coming year, and many more honors will be added to the Glencarnock barns through their showings. There are few owners today who have earned the reputation across America that J. D. McGregor carries, and his brilliant wins at the Chicago International, Toronto Royal, Brandon and other leading fairs testify to the high quality of breeding operations carried on on such a large scale this winter.

Dry newspapers make good polishers for windows, mirrors and ranges.

Investigate Quality Of Wheat

Wheat Milling and Baking Laboratory To be Eestablished at Alberta University

Announcement is made that the establishment of complete equipment for a wheat milling and baking laboratory at the Alberta University, has been completed. The resources of the university laboratory will be devoted wholly to a research programme approved at a recent conference of chemists and agronomists from the three prairie universities, called by the National Research Council. The most important item of this programme under way at present is the investigation of the quality of wheat produced in different districts and of practical methods for its improvement.

To Erect New Canneries

Canning Industry in Northern British Columbia is in Flourishing Condition

Indications are that there will not be an idle cannery in the northern district of British Columbia this year and that a number of new canneries will be erected. In addition to those mentioned recently to be built at Queen Charlotte Island the erection of new canneries or re-opening or extension of existing ones, is planned at Captain's Cove, Prince Rupert, Mill Bay, Somerville and at the Kumeon cannery on the Bass River.

Wheat To Be Shipped West

Fifty million bushels of the 1925 prairie crop will move to Vancouver for reshipment during the present crop season, in the opinion of J. A. McColl, of the Vancouver harbor board. The total to date approximates 30,000,000 bushels.

Will Raise Muskrats

The leasing of Muskeg Lakes in Northern Alberta for the purpose of raising muskrats for the fur trade, is a new industry that is under way.

United States Navy Plans For Great Aerial Dreadnaughts Bristling With Heavy Guns

United States navy plans for great dreadnaughts of the air, bristling with guns to ward off aeroplane attacks, underlie the action of the house naval committee, providing for construction of two 6,000,000 cubic feet rigid airships in the $100,000,000 naval expansion programme it recently reported to the house.

A glimpse of monsters that have been designed, given the committee by Rear-Admiral William Moffett, navy air chief, shows seven of the new 50-caliber machine guns, 18 thirty-caliber, and one of the post-war one-pounder automatics, together with 9,700 rounds of ammunition for this weapon, as a part of the regular military load of each ship.

"The guns are so situated that an enemy aircraft cannot approach from any direction or angle without permitting a concentration of fire," Admiral Moffett says.

Instead of armour, the air dreadnaughts will rely on the non-inflammibility of helium gas for protection against hostile aeroplanes.

Plans for a 6,000,000 cubic footer drawn by a United States commercial concern, the navy officer said, had been calculated to show the value of such a ship as an aerial troop transport. She would have a capacity of 750 men with their individual fighting equipment, he explained, and could take that force 500 miles at a speed of 85 miles an hour and still retain a 50 per cent. fuel reserve.

"In this air vessel," the admiral continued, "inflated with 90 per cent. helium and 10 per cent. combustible gas, 500 men, each with 45 pounds of equipment, can be carried from San Francisco to Hawaii in 30 hours, with a 20-hour reserve of fuel.

"Forty rigids of this capacity could move a division over this distance."

Will Raise Muskrats On Extensive Scale

Over 8,000 Acres at Swan Lake, B.C., Acquired For This Purpose

The largest muskrat farm in the world will be established at Swan Lake, forty miles northwest of Quesnel, B.C., according to J. E. McFarland, representative of the Musquash Farms, Limited, of Vancouver.

Late last fall his company acquired 8,159 acres of low-lying ground surrounding Swan Lake, also taking in the adjoining meadows and streams, already dotted with numerous muskrat and beaver houses, and which have given a fair living to a number of trappers for some years.

Mr. McFarland, who has had years of experience with animal life north of the Peace River, is going in to the property early, and will make arrangements for the location of the necessory buildings, and will also line up the right-of-way for the twenty-eight miles of wire-net fencing, which will be proceeded with as soon as weather conditions permit.

Build Large Saw Mill

A Million Dollar Plant to be Erected at Vancouver

Construction of a new mill at Vancouver at a cost of more than $1,000,000, to have a capacity of 250,000 feet of lumber and 200,000 shingles, will be commenced at once, G. G. Johnson, general manager of the Capilano Timber Company, announced. A railway connecting the company's timber limits in the Capilano Valley, with the new mill, and a large wharf already are under construction.

SPECIAL FEATURES ON C.N.R. BROADCASTS

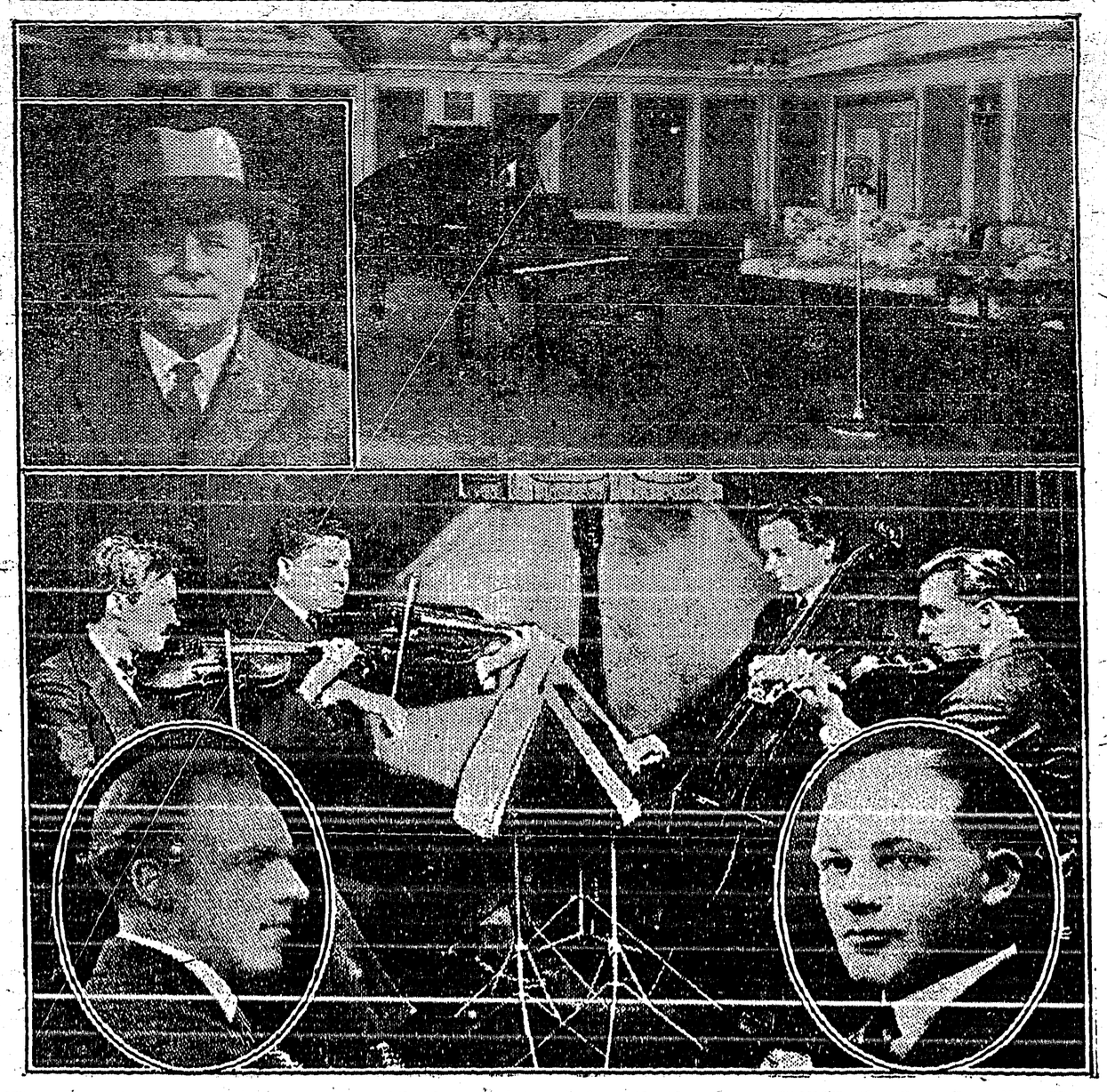

Western Canadian broadcasting stations in the Canadian National Railways continent-wide radio chain includes programmes to be given during March which are worthy of special mention. It is the aim of the company to set a high standard for radio broadcasting by all its stations and with this end in view arrangements were made with some of the best musicians in the Dominion to broadcast from C.N.R. stations in the west during the month of March.

The lower pictures show the famous Hart House String Quartet, of Toronto, composed of Genza de Krez, first violin; Harry Adaskin, second violin; Milton Blackstone, viola; Boris Hamburg, 'cello.

Inserts in the quartet group are Reginald Stewart, Canadian virtuoso pianist and conductor (left), of Toronto, and A. Leslie Garside, baritone, of Winnipeg (right). Mr. Stewart is one of the outstanding pianists of Canada.

CNRW, the first Canadian National broadcasting station opened in the west, celebrates its second anniversary on March 31st for which date a special programme has been arranged, including several novelty features for which prizes will be given, and an address by W. D. Robb, vice-president in charge of radio for the system. The top picture shows the handsome studio of CNRW, situated in the Fort Garry Hotel, and Mr. Robb at the left.

Settlers Coming From Britain

New Agreement Gives a Tremendous Stimulus to British Migration

As a result of the new immigration agreement between Canada and the United Kingdom, there has been a marked awakening of interest in this Dominion on the other side.

Cable advices show that hundreds of applications are being received in London from prospective settlers. Owing to the fact that the agreement applies only to farmers, farm laborers and domestics, a considerable number of the applications have to be rejected, but, nevertheless, it is certain that there will be a tremendous improvement in the volume of immigration this year.

The Ottawa department has had an inquiry made into statementts made in the British House of Commons by Hon. C. L. Amery, secretary for the dominions, in which he quoted figures showing a very large percentage of rejections by the Canadian authorities.

The information received indicates that Mr. Amery's figures were not right.

The actual number of applications and rejections of families applying for admission into Canada as at January 31, 1926, were: Applications, 1,476; rejections, 304.

Final figures of the single men and women who have been rejected were not yet to hand.

Makes Good Windbreaks

Sunflowers Serve Good Purpose While Trees Are Growing

One of the benefits derived from the planting on the prairies is the protection afforded against drying winds in summer. A growth of caraganas or willow enables the farmer to produce all the ordinary vegetables and small fruits. While one is waiting for trees to grow a good shelter can be obtained by planting Russian sunflowers. Three rows of these with plants about six inches apart will check the winds of late summer when the effects of drought are most likely to be felt. The sunflowers need to be planted each year, but will serve a good purpose while a more permanent windbreak is coming on. Either as fodder or for the seeds they furnish the sunflowers are worth the trouble taken in growing them.

Some men escape the traps of others only to be caught in their own.

Lamatco

3 PLY COTTONWOOD VENEER PANELS

"The Universal Wallboard"

What It Is—and What It Does

LAMATCO is made of three layers of cross-grained cottonwood veneer cemented together with our special waterproof glue and patented hot plate process. It will not peel or come apart when exposed to moisture.

LAMATCO is subjected to 300 degrees of heat throughout its drying process. It will not split, check, or pull away from the nails in dry, hot climates.

LAMATCO comes in three grades, three thicknesses, six widths and two lengths.

A grade, a size, a thickness for all requirements.

For natural grain panelling use Lamatco Finishes and get perfect results.

For Sale By

C. A. ROBINSON, Canyon

Manufactured by

LAMINATED MATERIALS CO., Ltd.
New Westminster, B. C.

THE CRESTON REVIEW

Issued every Friday at Creston, B.C. Subscription: $2.50 a year in advance. $3.00 to U.S. points.

C. F. HAYES, Editor and Owner.

CRESTON, B.C., FRIDAY, APR. 30

Okanagan Prices

Considerable curiosity has always existed as to how prices paid at Creston for fruit compared with the returns paid in the Okanagan for the same commodities. For the first time since we have been reading the papers from other districts the Penticton Herald of last week gave the net price to the grower on four of the winter varieties of apples.

The figures are interesting in that they show the amount paid on each variety and disclose the fact that the Jonathan is the big favorite amongst the "winters" with the Wagner a 25 per cent. less favorite. Here is what the Herald says:

"Final returns on the Jonathan, Northern Spy, Wagner and Delicious pools were issued today by the Penticton Co operative. Spitzenberg and Stayman Winesap pools will be closed within the next few days, while Winesap, Yellow Newton and Miscellaneous Late Winters will follow in the course of a week.

"The growers are credited with the sum of $47,621 from the Jonathan pool, $2,8333 from the Northern Spy pool, $37,674 from the Wagner pool and $24,839 from the Delicious pool. Prices were as follows:

	Ex.F.	Fancy	"C"	Crates
Jonathan	$ .85	$ .73½	$ .52	$ .43
Spys	1.03	.70	.63	.57
Wagner	.88½	.78	.70	.65
Delicious	1.55½	1.38	.86½	.50

"Despite the failure of the soft fruit crop Penticton growers will have received this year much greater crop returns than last. The apple crop more than doubled that of the preceding year.

"Prices obtained for the last apple crop were much in line with those obtained for the preceding crop, with the exception of Jonathans, for which a higher price was received this year. Prices for the preceding year's crop of Jonathans were: Extra fancy, 74; fancy, 64; "C", 49 and Crates, 46. Delicious prices for the 1925 crop, however, were not quite so high.

LETTERS TO THE EDITOR

Local Industries

EDITOR REVIEW:

SIR,—I should be glad if you will grant me the favor of using your paper to bring before your readers the matter of the Leadville Mining Company, Limited. This company, which is incorporated under the laws of British Columbia, with a capitalization of $250,000.00 in 1,000,000 shares of 25 cents each, is a successor to the Leadville Mining & Milling Company, incorporated in the state of Washington, with its office in Spokane.

The claims which the present company now own and are working steadily contain silver, lead and zinc with a high value, and are situate up Goat River about six miles north of Kitchener. Considerable work has been done on these claims and an amount of ore is on the dump.

The management have, however, to raise more capital and have decided to issue 56,000 shares which they estimate will enable them to put the property on a paying basis, and it is for this purpose I wish to appeal to your readers to help us, and at the same time help themselves.

In the first place the ore assays high and even with hauling the ore to Kitchener with horses it should nett a profit of around $1500 a car, and 65 cars a year would enable us to pay divi dividends of 100% on the 300,000 shares which will be the total issue when these 56,000 are alotted. Not only that, but it is part of our plans to install a small mill by which a considerable amount will be saved in hauling and freight.

Then there is the trading side for your readers to consider. Every man and family we bring in to this neighborhood are potential customers to your district which in every way will benefit as all your readers are traders in one way or another.

We have several shareholders in Kitchener and as it is my intention to follow up this letter by a personal call on your readers I hope that Creston and district will also be well represented on the roll.

In conclusion I would like to say that no promotion money has been paid in forming this company, and no cash has been paid for the claims, the vendors having taken the whole purchase price in shares of which there are only the one class, there being neither debentures or preference shares.

A. G. STRUDWICKE,
President Leadville Mining Co, Ltd.

Death of A. W. Mason

Wynndel was again plunged into mourning on Thursday afternoon, April 22nd, when the news spread of the death of A. W. Mason, who passed away at his home here. He had been ill but a few hours, taking sick about 6 a.m. the same morning, the cause of death being heart trouble. Deceased came to Wynndel from Manitoba in 1912, remaining until 1914, when he moved with his family to Alice Siding, where he resided for a number of years, after which he again returned to Wynndel, purchasing a block of land from W. J. Cooper, and has been farming here for himself ever since. Deceased was very prominent in community affairs. He was secretary of the local of the United Farmers, and he was largely responsible for the securing of funds and arranging other details as well as helping with the actual erection of Wynndel United Church. The funeral was held on Saturday, with Rev. J. Herdman in charge of the service at the church, and the remains being taken to Creston cemetery for interment. The pallbearers were E. Uri, M. Hagen, Alex. Cameron, G. Taylor, J. W. Crook and R. Uri. Deceased leaves a widow and one daughter, Mrs. W. J. Cooper, and one son, Wilfrid, to mourn his passing, all of whom reside here. The high esteem in which the late Mr. Mason was held was evidenced in the large turnout of friends from Wynndel and Alice Siding to pay a last tribute of respect, and in the many floral remembrances.

Amongst the numerous and beautiful floral tributes were wreaths from the family, Mr. and Mrs. W. J. Cooper, United Church, Mr. and Mrs. J. E. Slingsby and Howard, Mr. and Mrs. Butterfield and family, Mr. and Mrs. J. W. Crook, Co-Operative Fruit Growers Association, Mr. and Mrs. Woods, Mr. and Mrs. V. E. Johnson, Mr. and Mrs. Towson and family, Mr. and Mrs. J. B. Rudd, Loreen, Mabel, Augustina and Dorothy, Mr. and Mrs. H. A. Bathie, sr., Mr. and Mrs. Joy and family, Mark Creek Store staff, Kimberley. Sprays were sent by Mr. and Mrs. Carl Wigen, Mrs. J. Herdman, Douglas Butterfield, Foxall family, Mr. and Mrs. Guy Constable, Mr. and Mrs. R. Uri, Mr. and Mrs. E. Uri, Mrs. Johnson, Mr. and Mrs. Hagen, Mr. and Mrs. Ashley Cooper, Mr. and Mrs. Small, Johnny and Sally, Mr. and Mrs. McInnis, Mr. and Mrs. V. Carr, George Reidar, Mr. and Mrs. R. Cornwell, Monrad Wigen, John Wigen, and many others.

Fort Steele has a four-hole golf course.

Arrangements are under way to organize a Rotary Club at Penticton.

Cranbrook reports an unusually early start of the eastbound auto tourist rush.

The public library at Cranbrook operates a free reading room. It had 450 patrons in March.

Kaslo hospital funds were augmented by almost $200—the intake from the usual Easter Monday hospital ball.

Due to the increased demand for more rooms and more teachers at the Kelowna schools the town's tax rate has been increased four mills this year to meet the increased educational costs.

COW AND CALF ESTRAY

Came to my premises on or about December 15, 1925, roan cow branded ⅃F with triangle over, with dark brown calf unbranded. Owner can have same on proving property and paying expenses.—J. DAVIS, Creston.

GOVERNMENT LIQUOR ACT

Notice of Application for Beer License

Notice is hereby given that on or after the 18th day of May next the undersigned intend to apply to the Liquor Control Board for a license in respect of premises to be known as Pinebarst Inn, situated on the S.E. part of Lot 2 of Block "B" of Lot 303, Kootenaay District, Plan 1437, Nelson Land Registration District, in the Province of British Columbia, for the sale of beer by the glass or by the open bottle for consumption on the premises.

Dated this 15th day of April, 1926.

PETER MATHIESON, Applicant.

EATON'S CAN SUPPLY *Your* NEEDS

Building?
Decorating?
Furnishing?

We Offer Very Worth-while Selections

OUR Special Building Book gives you full particulars of our Free Plan Service, Free Estimating Service, and offers a good selection of building materials, electric wiring materials, tools, etc.

For adding to the comfort, cosiness and attractiveness of any home, new or old, our Wallpaper Sample Book, Electrical Fixtures Folder, and the house furnishing sections of our General Catalogue are excellent mediums. Good value is the keynote of EATON publications.

Any of these books free on request; and certainly they should be consulted by anyone thinking of building, decorating or purchasing furnishings.

Write us for any of these books you need.

THE T. EATON Co LIMITED
WINNIPEG - CANADA

Canadian Pacific

can arrange your

Overseas Tour

to Great Britain and the Continent

via Any Steamship Line

Plan Early

Full information gladly furnished by

W. B. MARTIN, C.P.R. Agent, Creston

HOSIERY

We would specially call your attention to the beauty and good wearing qualities of

PENMAN'S SILK HOSE
IN COLORS.

Windsor Tan, Chicle, Toast, Bran, Black, Grey	$1.50
Ribbed Silk in Crash, Fawn, Windsor Tan, Suede	.75
Silk and Lisle, in Black and colors	.60

BOYS' HOSE

Black Peter Pan, heavy, well made, good wearers, sizes from 7 to 11, prices from	50 to 65c
Heavy Ribbed Cotton in Black and Sand, sizes 7 to 10½	35 to 50c

Have you seen all the

New Hats and Caps for Men

All the early Spring Styles in stock.

CRESTON MERCANTILE COMPANY
MITED

You know it's right when you buy here!

When you buy Groceries, or anything else, at our store you always get something besides what you purchased. You get a satisfying assurance that the goods are fresh, that the quality is genuine, and that the value, in relation to price, is sound and trustworthy. That's something worth having.

Creston Valley Co-Operative Assn.

ERICKSON *CRESTON*

CARS REDUCED!

NEW CARS

1 Sedan Fordor. 1 Touring. 1 Chassis.

SECOND-HAND CARS

1925 Model Ford ..... $ 375.00
1918 Model Ford 150.00

In fine shape.

BEVAN'S GARAGE

Exclusive Ford Dealer : : CRESTON

Nelson Protective Association

[A 1500 CLUB]

POSITIVELY YOUR LAST CHANCE to become a member of this Club, as the Government has stated that no more Clubs may may be incorporated. Applications are coming in freely. Why not send in yours. Age limit 55. Entrance fee $8. Persons of either sex eligible. For application forms apply to

R. J. STEEL, Secretary.
Box 158, NELSON, B.C.

Deposit Bond Coupons

Clip your bond coupons the day they are due. They will be accepted by this Bank and placed to your credit. By depositing them at once in a Savings Account you will immediately start earning interest on your bond interest.

IMPERIAL BANK OF CANADA
CRESTON BRANCH,

C. W. ALLAN, Manager.

ANNOUNCEMENT

Just to let you know that I have taken over my former Butcher business, and am making the rounds regularly with a very choice line of FRESH BEEF AND PORK.

As usual I am this spring well stocked up with Implements of every description, Democrats, Wagons, Harness, etc.

Also have a few head of Horses and Milch Cows, which I am selling on favorable terms.

I can handle any Apples you have to dispose of, and will pay the top price in Cash.

ALF. NELSON

Local and Personal

An exceptional opportunity to buy furniture and household effects will be at the auction sale J. Hayden is having on Saturday, May 8th, at his residence on Victoria Avenue. The terms are cash and all will be sold as the family is moving back to Alberta.

Corp. Smith of the R.C.M.P., formerly in charge at Creston, but now attached to the Lethbridge, Alberta, division, was here a few days at the first of the week, shipping out some household effects which he stored at the time of leaving here about a year ago.

The McFarlane family, who have been occupying the store opposite Mirabelli's shoe shop, have moved into the Alice Siding section, and the village is now free of all boarders. The Reid family moved to Kuskanook about a month ago, where they are cooking in a lumber camp.

The Women's Institute bulb show in Trinity United Church basement on Saturday afternoon was a great financial success, the sale of cooking and flowers and the tea netting about $40. The show of blooms was fair, the season being in between—too late for the daffodils and too early for tulips.

At the veterans meeting on Saturday night the necessary resolution was put through to merge the local G.W.V.A. with the Canadian Legion, into which latter organization all the Dominion veteran's societies are going. Creston will likely have a delegate at the Legion convention at the coast in May.

Christ Church was crowded to the doors on Wednesday night when his lordship Bishop Doull of the diocese of Kootenay inducted and installed Rev. S. Newby as rector of Christ Church, following which he confirmed a class of ten candidates. At 7.30 Thursday morning his lordship had charge of the communion service which was attended by the newly confirmed and other members of the congregation.

R. W. Hartley of Victoria, who spent several days here last week looking things over with a view to opening a law office in Creston, will be back at the first of the week, and open for the practice of law in C. B. Garland's former offices over the Imperial Bank. Since graduating in McGill University law school, Montreal, in 1922 Mr. Hartley has been practising in Victoria, and comes highly recommended as a barrister and solicitor.

Mrs. A. R. Swanson, with Miss Marion and Ralph, were guests of Mr. and Mrs. Jas. Cook a couple of days this week, en route by auto from Vancouver to spend the next few months with Mr. Swanson, who is now C.P.R. agent at Kimberley. Ralph is taking a position with the Consolidated in that town until the B.C. University reopens in the fall, while Marion has been engaged to do advance work for Chautauqua on the prairie circuit for the next four months.

The move to provide Creston with a golf course took very definite shape this week when an option was secured on a tract of about sixty acres of land back of the Heric and Penson ranches and taking in what is known as Little Mountain, near Erickson, and a stock subscription list is being circulated with a view to securing fifteen persons to form the holding company. With this detail successfully accomplished the next effort will be to organize the golf club—open to both ladies and gentlemen and proceeded to lay out any size course funds will permit.

Christ Church Ladies' Guild had a big turnout of youngsters for the masquerade party at the Parish Hall on Friday night. There was endless variety to the costumes and the judges had a very serious time picking the winners, who are announced as follows: Girl's first, Betty Speers, Colonial Lady. Boy's first, Jack Payne, Indian. Girl's second, Jean McLaughlin, Daffodil. Boy's second, Allan Speers, Turk. Girl's comic, Nellie Payne, Chong. Boy's comic, Jack Johnston, Gollywog. Games were indulged in and refreshments served, and a very fine time spent by all. The cash intake was about $30.

Geo. Young and J. E. Hayden have just secured a leasing bond on the Delaware group of claims and about the middle of the month will be starting work on the properties, which are owned by the Proctor-Hill interests, and are located on Hofle Mountain, up Arrow Creek. In the group are three crown granted claims on which the tunnel was driven to a considerable depth before operations ceased almost fifteen years ago. These are silver lead properties with encouraging ore showings and in view of the exceptionally satisfactory returns from the Alice mine ore shipments the Delaware looks worthy of considerable practical attention.

300 motor licenses have been issued at Fernie so far this year.

PROVINCIAL ELECTIONS ACT

Creston Electoral District

NOTICE is hereby given that I shall, on Monday, the 17th day of May, 1926, at the hour of 10 o'clock in the forenoon, at the Court House, Creston, hold a sitting of the Court of Revision for the purpose of revising the list of voters for the said electoral district, and of hearing and determining any and all objections to the retention of any name on the said list, or to the registration as a voter of any applicant for registration; and for the other purposes set forth in the "Provincial Elections Act."

Dated at Creston, B.C., this 13th day of April, 1926.

C. F. HAYES
Registrar of Voters,
Creston Electoral District.

MINERAL ACT

(FORM F.)

Certificate of Improvements

NOTICE!

Lucky Boy and Lucky Boy Fractional Mineral Claims, situated in the Nelson Mining Division of Kootenay District. Where located: On Sheep about six miles from Salmo.

TAKE NOTICE that I, A. H. Green, acting as agent for August Schivinke, Free Miner's Certificate No. 64650 intend, sixty days from the date hereof to apply to the Mining Recorder for a Certificate of Improvements for the purpose of obtaining a Crown Grant of the above claims.

And further take notice that action, under Section 85, must be commenced before the issuance of such Certificate of Improvements.

Dated this 6th day of April, 1926.

A. H. GREEN.

WATER NOTICE

DIVERSION AND USE

Take notice that Henry Olver, whose address is Nelson, will apply for a license to take and use 1 c.f.s. of water out of Gold Cup Creek, which flows southwest and drains into Salmon River, one mile south of Porto Rico. The water will be diverted from the stream at a point 100 yards above line between north and south half of Lot 1242, and will be used for fluming purpose upon the land described as Lot 1242 G. 1, Kootenay District. This notice was posted on the ground on the 1st day of April, 1926. A copy of this notice and an application pursuant thereto and to the Water Act will be filed in the office of the Water Recorder at Nelson. Objections to the application may be filed with the said Water Recorder, or with the Comptroller of Water Rights, Parliament Buildings, Victoria, B.C., within thirty days after the first appearance of this notice in a local newspaper.

H. OLVER, Applicant.

The date of the first publication of this notice is April 9, 1926.

SYNOPSIS OF LAND ACT AMENDMENTS

PRE-EMPTIONS

Vacant, unreserved, surveyed Crown lands may be pre-empted by British subjects over 18 years of age, and by aliens on declaring intention to become British subjects, conditional upon residence, occupation, and improvement for agricultural purposes.

Full information concerning regulations regarding pre-emptions is given in Bulletin No. 1, Land Series, "How to Pre-empt Land," copies of which can be obtained free of charge by addressing the Department of Lands, Victoria, B.C., or to any Government Agent.

Records will be granted covering only land suitable for agricultural purposes, and which is not timberland, i.e., carrying over 5,000 board feet per acre west of the Coast Range and 8,000 feet per acre east of that Range.

Applications for pre-emptions are to be addressed to the Land Commissioner of the Land Recording Division, in which the land applied for is situated, and are made on printed forms, copies of which can be obtained from the Land Commissioner.

Pre-emptions must be occupied for five years and improvements made to value of $10 per acre, including clearing and cultivating at least five acres, before a Crown Grant can be received.

For more detailed information see the Bulletin "How to Pre-empt Land."

PURCHASE

Applications are received for purchase of vacant and unreserved Crown lands, not being timberland, for agricultural purposes; minimum price of first-class (arable) land is $5 per acre, and second-class (grazing) land $2.50 per acre. Further information regarding purchase or lease of Crown lands is given in Bulletin No. 10, Land Series, "Purchase and Lease of Crown Lands."

Mill, factory, or industrial sites on timber land, not exceeding 40 acres, may be purchased or leased, the conditions including payment of stumpage.

HOMESITE LEASES

Unsurveyed areas, not exceeding 20 acres, may be leased as homesites, conditional upon a dwelling being erected in the first year, title being obtainable after residence and improvement conditions are fulfilled and land has been surveyed.

LEASES

For grazing and industrial purposes areas not exceeding 640 acres may be leased by one person or a company.

GRAZING

Under the Grazing Act the Province is divided into grazing districts and the range administered under a Grazing Commissioner. Annual grazing permits are issued based on numbers ranged, priority being given to established owners. Stock-owners may form associations for range management. Free, or partially free, permits are available for settlers, campers and travellers, up to ten head.

VICTORY LOAN COUPONS

We will cash your Victory Loan Coupons or place them to your credit in our Savings Bank where they will draw interest at 3% per annum.

THE CANADIAN BANK OF COMMERCE

Capital Paid Up $20,000,000
Reserve Fund $20,000,000

Creston Branch - D. T. Scrimgeour, Manager

P. BURNS & CO., Ltd.

MEAT MERCHANTS

TRY OUR

SHAMROCK PORK SAUSAGE

An economical dish, easy to serve.

Shamrock Brand HAM, BACON and LARD

GLENDALE CREAMERY BUTTER

Government graded, highest quality.

FRESH and CURED FISH

all varieties.

Choicest BEEF, PORK, MUTTON, VEAL, LAMB

BURNS' IDEAL POULTRY FOOD

increases egg production and produces better poultry. Buy the best.

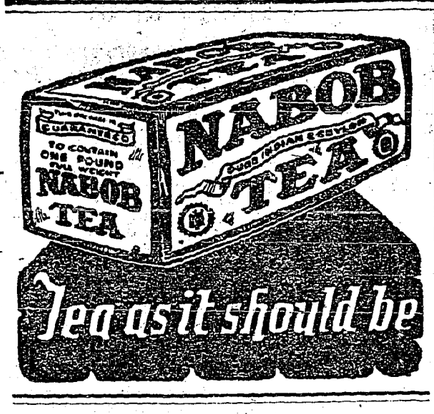

WORLD HAPPENINGS BRIEFLY TOLD

Cardinal Sili, cousin of Cardinal Gasparri, papal secretary of state, is dead.

The Spanish Government has tacitly agreed to support Poland in her claim for a permanent seat on the League of Nations Council.

Lithuania has asked the intervention of the League of Nations against Poland in connection with recent frontier incidents.

King Albert, of Belgium, will preside over the opening session of the International Rotary Clubs at Ostend, in June. Seven thousand Rotarians are expected to attend.

King Fuad has accepted an invitation from King George to visit London. He hopes to make the trip early in June after the opening of the Egyptian Parliament.

Picadors have been barred from Madrid bullfights. The Society for the Prevention of Cruelty to Tnimals obtained this rulnig from the mayor, who is a lover of horses.

Commander Franco, who brought fame and glory to his country by his epochal flight from Spain to Argentina, returned to Spain, with his flying companions, aboard a warship.

The dirigible Norges, with which Raold Amundsen plans to journey to the North Pole, has carried out a successful eight-hour trial flight over Rome. The blimp, carrying thirty persons, circled over Rome several times.

Dr. Henry Spahlinger, who claims to have discovered a method for curing tuberculosis in man and geese, is recuperating on the Riviera from an illness believed to have been due to breathing tubercle bacilli in his Geneva laboratory, says a dispatch.

The four Australian wheat pools have invited the Canadian wheat pools to send a delegation to Australia in August. J. M. McDonald, of Adelaide, South Australia, says that following the conference at St. Paul, Minn., he decided that the Canadian and Australian wheat pools could work together.

Advice For Young Mothers

The Shaw Studio

Hamilton, Ont.—"Before the arrival of my little boy my health was very poor, my back hurt and my nerves were so upset I could not sleep. I grew very weak and miserable and suffered from morning sickness. Finally I saw Dr. Pierce's Favorite Prescription in the drug store where I trade, so I decided to try it, and it did me a world of good. It relieved me of all distress in my back, built me up in strength and my nerves did not give me any more trouble. I got along fine the remainder of the time and I had a very strong, healthy baby. In addition to keeping a woman healthy and strong it relieves her of a certain mental strain, from which most women suffer during motherhood."—Mrs. Joseph Curto, 147 Bay St., North. (Picture above.)

Write Dr. Pierce, Pres. Invalids' Hotel, Buffalo, N. Y., for free advice.

W. N. U. 1619

New Lieut.-Governor of B. C.

His Honor Robert Randolph Bruce, whose appointment as Lieutenant-Governor of British Columbia was announced while he was in England. He arrived in Canada on board the Canadian Pacific steamer Montrose, and proceeded at once to his home at Windermere, B.C.

Swollen Joints, Quickly Limbered Up

Rub On Nerviline

You would be surprised at the wonderful action of "Nerviline" in just such cases. Being thin and not an oil preparation, it is able to penetrate quickly, and down it sinks into the tissues, carrying its healing, soothing action wherever it goes. For stopping muscular or nerve pain, for easing a stiff joint, Nerviline is a complete success. Pain, soreness, stiffness all vanish before the magic power of this wonderful liniment. Nearly fifty years of success proves the merit of Nerviline, which is sold everywhere in large 35 cent bottles.

ECLIPSE FASHIONS

Exclusive Patterns by Cecil Bayne

A Charming Mode For the Junior Miss

Adapted to the girl of six to fourteen years of age, this smart cashmere frock for general wear reveals such new features as the raglan sleeve cut at the shoulder, and interesting tie collar. There is a slight fullness at the shoulders in front, and embroidered patch pockets proclaim their usefulness. The circular skirt is in two pieces, and attached to the bodice at the low waist-line. The collar is convertible and may be worn turned back with the long tie ends cut off, or tied lower down. No. 1259 is in sizes, 8, 10, 12, and 14 years. Size 10 years requires 3⅛ yards 36-inch, or 2⅜ yards 54-inch material. Price 20 cents.

Every woman's desire is to achieve that smart different appearance which draws favorable comment from the observing public. The designs illustrated in our new Fashion Book are originated in the heart of the style centres and will help you to acquire that much desired air of individuality. Price of the book 10 cents the copy.

How To Order Patterns

Address—Winnipeg Newspaper Union, 175 McDermot Ave., Winnipeg

Pattern No. ..... Size .....

.....

.....

Name .....

Town .....

Province .....

Send 20c coin or stamps (wrap coin carefully)

A Tonic of Rare Value
SCOTT'S EMULSION
OF PURE COD-LIVER OIL
Rich in Vitamins Rebuilds Strength

ON THE AIR

What Is Doing In the World of Radio

An opinion from corporation counsel in Chicago holds that operation of radio loud speaker late at night is disorderly conduct.

The radio crystal receiving set, which confines reception mainly to the nearest broadcasting station, still is the predominant type used in the British Isles.

The newest and most powerful radio broadcasting station in Northern Alberta is being erected in King Edward Park, Edmonton, by the International Bible Students' Association.

Mayor Mitchell, of Windsor, is sponsoring a novel plan for the entertainment of patrons of the principal Windsor parks this summer. He proposes to have installed radio sets with amplifiers. The possibilities are endless and the cost low, the mayor says.

As pastor of the world's only aerial cathedral, which has neither length, breadth or thickness, and is without site or location or latitude of any kind, Rev. Paul Rader, of Chicago, numbers his congregation by the tens of thousands. Rader heads the National Radio Chapter there and every Sunday he conducts day-long services over station WHT, which is under contract for 10 years for this purpose.

MOTHERS WHO HAVE USED BABY'S OWN TABLETS

Always Strongly Recommend Them to Other Mothers

Once a mother has used Baby's Own Tablets for her little ones she will use nothing else—actual experience teaches her that there is no other medicine to equal them for any of the minor ailments from which her baby or little ones suffer. Having found the value of the Tablets in her own home, she is always anxious that other mothers should share her knowledge. That is why Mrs. Creighton White, North Noel Road, N.S., writes the following:—"I have a baby seventeen months old and have given him nothing but Baby's Own Tablets ever since he was a week old. I know of no other medicine to equal them, and it is certainly a pleasure to recommend them to other mothers."

Baby's Own Tablets are a mild but thorough laxative that regulate the stomach and bowels; banish constipation and indigestion; break up colds and simple fevers and make the sickly baby well and happy again. They are sold by medicine dealers or by mail at 25 cents a box from The Dr. Williams Medicine Co., Brockville, Ont.

Canada's Electric Power Development

Holds Second Position Among Nations Of the World in Amount of Energy Developed

Canada now leads the world in the generation of electric power per capita according to the latest statistics available, having a per capita generation of 878 kw. hours. Switzerland comes next with 505 and United States third with 484. The total installation of electric power in Canada is 8,099,192,000 kw. hours, which places Canada in second position among the nations of the world in regard to power developed.

Her Nerves Were "All Broken Up" She Could Not Sleep

Mrs. David Gallougher, 37 Lyndhurst Ave., Hamilton, Ont., writes:—"My nerves were all broken up and I could not sleep at night, and I would have to get up out of bed and walk the floor for hours at a time."

After Using a Box of

MILBURN'S HEART AND NERVE PILLS

I Began To Feel Much Better,

and after using a few more boxes I could enjoy my rest as well as ever I could."

H. & N. Pills have been on the market for the past 32 years; your nearest druggist sells them; put up only by The T. Milburn Co., Limited, Toronto, Ont.

OUR CROSSWORD PUZZLE

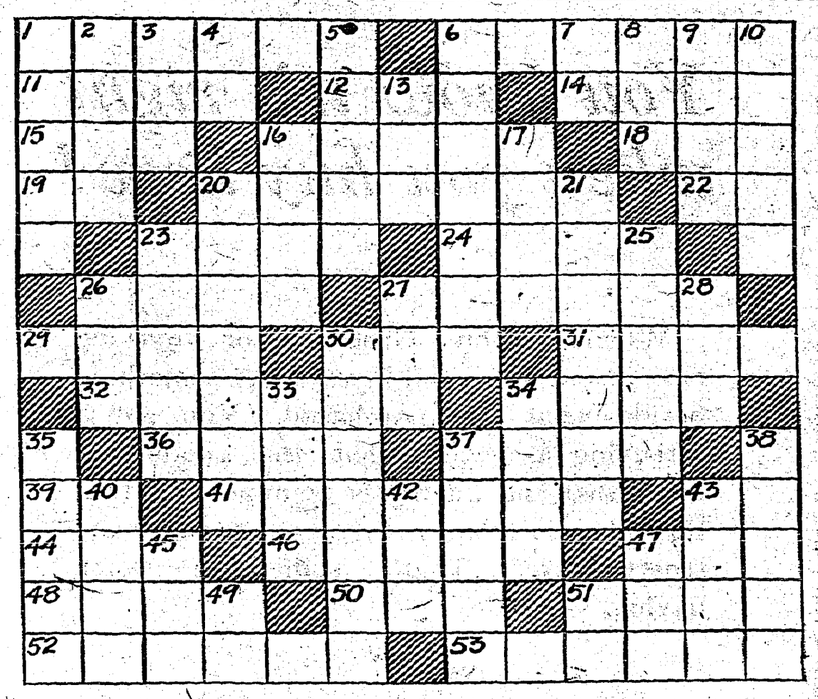

Horizontal

1—Property.
6—Being away.
11—Carriage.
12—Grab.
14—Musical instrument.
15—Suffix meaning belonging to.
16—To skin.
18—A case of wood.
19—Towards.
20—One who speeds.
22—A continent (abbr.).
23—Heavenly body.
24—Covers with ice.
26—To come into existence.
27—Filling an inkwell.
29—City in Brazil.
30—A meadow (prov. Eng.)
31—To shut close.
32—Tans over.
34—Employs.
36—A prescribed guide for conduct.
37—To make indistinct.
39—A bone.
41—A small, loosely-twisted line of two strands.
43—Pronoun.
44—Indian.
46—The outer garment of the Roman matron, worn over the tunic.
47—Encountered.
48—Near.
50—Bulky piece of timber.
51—Identical.
52—In a droll manner.
53—One who edits.

Vertical

1—Gives forth.
2—A store pit for green fodder.
3—Small mound.
4—Article.
5—Come in.
6—Remaining.
7—In such manner.
8—Recede.
9—Midday.
10—A state.
13—Part of verb "to be."
16—Nine inches.
17—One-quarter of a bushel.
20—A layer.
21—To issue again.
23—More sore.
25—To show contempt.
26—To shut out.
27—Insurance (abbr.).
28—Aeriform liquid.
30—Sluggishly.
33—An exclamation expressive of sorrow.
34—Bone of the forearm.
35—Discovered.
37—The lower part of a ship's underwater body.
38—A measure of length.
40—Mix.
42—A card game.
43—A note.
45—Self.
47—Small rug.
49—House of Lords (abbr.).
51—7th musical note.

Another Move to Alienate Britain

Southern Ireland to Declare British Coins Are Not Legal

Latest gesture of alienation from Union Jack by the so-called "Free" State, is the substitution of Irish coinage for existing British tokens. In future all half-crowns, florins, shillings, six and three-penny pieces, pennies, halfpennies and farthings, will bear a Free State design and be given new names by the Dail. Coins now in use, bearing the head of the King, are being called in, and the executive council of the Daily is to prescribe a date after which all British coins shall cease to be legal tender.

It is claimed that one effect of the change will be that the Free States exchequer will benefit to the extent of at least $2,500,000 a year. Hitherto this amount has gone to the British exchequer, but the issue of a separate coinage will secure the money for the coffers of the Free State Government, which talks of contracting with the United States mint for the provision of the new issue.

The Irish Times expresses regret at the proposed change. "Nothing," it remarks "will convince the people of Northern Ireland that a separate coinage is not meant to provide a stepping-stone not only to an independent currency, but also to an independent republic.

Leaves Fortune To Charity

London, Ont., Woman Creates Fund For Destitute and Afflicted

Destitute and afflicted persons the world over benefit by the will of the late Mary Street, who died in London, Ont., August 16, 1912, leaving an estate valued at $76,000 mainly to charity. The will is one of the most peculiar ever filed for probate there and though it was probated soon after the maker's death, the terms have just been disclosed.

In the will the testator directs that a life interest be given her son, Stanley Street, and her two brothers. The residue is to be made a fund to be known as the Stanley Street fund for the benefit of destitute and afflicted persons. Another clause directs that 100 years after the death of the testator, the estate with all its accrued interest is to be divided equally into six parts, each part to go to a charitable institution.

In the straits of Florida the gulf stream is 32 miles wide.

Answer to Last Week's Puzzle

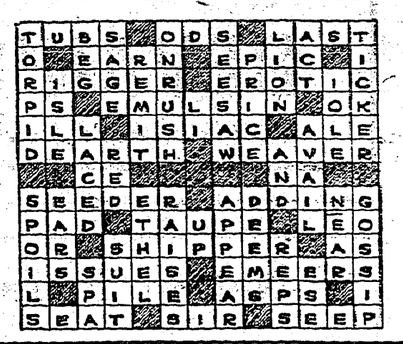

Change In Direction Of Japanese Current

Earthquake Three Years Ago Believed To Be Responsible

The Japanese Current, which is believed to have somewhat changed its course since an earthquake in Japan in 1923, is forcing fish in Alaska to find new havens, declared a herring fleet operator of Douglas, Alaska. "It is generally believed among Alaskans that the earthquake caused a change in the direction of the Japanese current. This winter, for the first time since 1902, there has not been any snow. Days are sunny, with the temperature ranging around 45 and 50 degrees."

Colds Are Not Necessary Evils

Observance of One Fundamental Rule of Health Protects Against Them

Whether one catches cold easily is largely a question of physical condition. If the general vitality is low, resistance to disease is weak and at such a time a cold is easy to contract and difficult to check.

Constipation is frequently the cause of such a state of health, with its attendant listlessness, biliousness, headaches and a general lack of vitality. Poisons from the waste matter that remains behind after improper, irregular bowel elimination are picked up by the blood and carried to every part of the body. They weaken your resistance to disease.

Thousands of people who have suffered from self-poisoning in this way have found that *Nujol*, the internal lubricant makes bowel elimination sure and easy.

Nujol softens the waste matter and permits thorough and regular elimination without overtaxing the intestinal muscles. *Nujol* can be taken for any length of time with no ill effects.

If you take cold easily, ask your druggist for *Nujol* to-day—and remember, look for the name "*Nujol*" in red on both bottle and package.

Some Freak Inventions

Queer Things Received At Patent Offices In Washington

Among the useful contrivances that have received patents at the United States patent office at Washington are many freak inventions. One is a hat that insures it being lifted when a man greets a woman. In the words of the inventor, this remarkable headpiece "automatically effects polite salutations by the elevation and rotation of the hat on the head of the saluting party when said person bows to the person or persons saluted."

Another curious patent covers what is called "a useful hat." This hat has two supports one, resting on each shoulder of the wearer, which holds the hat above the head. The inventor contends that this unique chapeau "will permit the free circulation of air entirely around and over the head of the wearer, preventing headaches from the weight of the hat, and allowing free movement of the head independently of the hat."

Cuticura Talcum

Is a delicately medicated, antiseptic, deodorizing powder ideal for both children and adults. It is cooling and refreshing and imparts a pleasing fragrance leaving the skin sweet and wholesome.

Sample Each Free by Mail. Address Canadian Depot: "Stenhouse, Ltd., Montreal." Price, Soap 25c. Ointment 25 and 50c. Talcum 25c.
Cuticura Shaving Stick 25c.

BAREE, SON OF KAZAN

by James Oliver Curwood

A LOVE EPIC OF THE FAR NORTH

Copyright, 1917, by Doubleday, Page & Co.

"BAREE, SON OF KAZAN," a Vitagraph Picture, With Wolf, the War Dog is an Adaptation of This Story

CHAPTER XXIX.—Continued.

In April, Carvel shouldered his furs up to the Hudson's Bay Company's post at Lac la Biche, which was still farther north. Baree accompanied him halfway, and then—at sundown Carvel returned to the cabin and found him there. He was so overjoyed that he caught the dog's head in his arms and hugged it. They lived in the cabin until May. The buds were swelling then, and the smell of growing things had begun to rise up out of the earth.

Then Carvel found the first of the early Blue Flowers.

That night he packed up.

"It's time to travel," he announced to Baree. "And I've sort of changed my mind. We're going back—there."

And he pointed south.

CHAPTER XXX.

A strange humor possessed Carvel as he began the southward journey. He did not believe in omens good or bad. Superstition had played a small part in his life, but he possessed both curiosity and a love for adventure, and his years of lonely wandering had developed in him a wonderfully clear mental vision of things, which in other tive imagination. He knew that some irresistible force was drawing Baree words might be called singularly ac- back into the south—that it was pulling him not only along a given line of the compass, but to an exact point in that line. For no reason in particular the situation began to interest him more and more, and as his time was valueless, and he had no fixed destination in view, he began to experiment. For the first two days he marked the dog's course by compass. It was due southeast. On the third morning Carvel purposely struck a course straight west. He noted quickly the change in Baree—his restlessness at first, and after that the dejected manner in which he followed at his heels. Toward noon Carvel swung sharply to the south and east again, and almost immediately Baree regained his old eagerness, and ran ahead of his master.

A week later Baree answered Carvel's question by swinging westward to give wide berth to Post Lac Bain. It was mid-afternoon when they crossed the trail along which Bush McTaggart's traps and deadfalls had been set. Baree did not even pause. He headed due south, travelling so fast that at times he was lost to Carvel's sight. A suppressed but intense excitement possessed him, and he whined whenever Carvel stopped to rest—always with his nose sniffing the wind out of the south. Springtime, the flowers, earth turning green, the singing of birds, and the sweet breaths in the air were bringing him back to that great Yesterday when he had belonged to Nepeese. In his unreasoning mind there existed no longer a winter. The long months of cold and hunger were gone; in the new visionings that filled his brain they were forgotten. The birds and flowers and the blue skies had come back, and with them the Willow must surely have returned, and she was waiting for him now, just over there beyond that rim of green forest.

Something greater than mere curiosity began to take possession of Carvel. A whimsical humor became a fixed and deeper thought, an unreasoning anticipation that was accompanied by a certain thrill of subdued excitement. By the time they reached the old beaver-pond the mystery of the strange adventure had a firm hold on him. From Beaver-tooth's colony Baree led him to the creek along which Wakayoo, the black bear, had fished, and thence straight to the Gray Loon.

It was early afternoon of a wonderful day. It was so still that the rippling waters of spring, singing in a thousand rills and streamlets, filled the forests with a droning music. In the warm sun the crimson bakneesh glowed like blood. In the open spaces the air was scented with the perfume of Blue Flowers. In the trees and bushes mated birds were building their nests. After the long sleep of winter Nature was at work in all her glory. It was Unekepesim, the Mating Moon, the Home Building Moon—and Baree was going home. Not to matehood—but to Nepeese. He knew that she was there now, perhaps at the very edge of the chasm where he had seen her last. They would be playing together again soon, as they had played yesterday, and the day before, and the day before that, and in his joy he barked up into Carvel's face, and urged him to greater speed. Then they came to the clearing, and once more Baree stood like a rock. Carvel saw the charred ruins of the burned cabin, and a moment later the two graves under the tall spruce. He began to understand as his eyes returned slowly to the waiting, listening dog. A great swelling rose in his throat, and after a moment or two he said softly, and with an effort:

"Boy, I guess you're home."

Baree did not hear. With his head up and his nose tilted to the blue sky he was sniffing the air. What was it that came to him with the perfumes of the forests and the green meadow? Why was it that he trembled now as he stood there? What was there in the air? Carvel asked himself, and his questing eyes tried to answer the questions. Nothing. There was death here—death and desertion, that was all. And then, all at once, there came from Baree a strange cry—almost a human cry—and he was gone like the wind.

Carvel had thrown off his pack. He dropped his rifle beside it now, and followed Baree. He ran swiftly, straight across the open, into the dwarf balsams and into a grass-grown path that had once been worn by the travel of feet. He ran until he was panting for breath, and then stopped and listened. He could hear nothing of Baree. But that old worn trail led on under the forest trees, and he followed it.

Close to the deep, dark pool in which he and the Willow had disported so often, Baree, too, had stopped. He could hear the rippling of water, and his eyes shone with a gleaming fire as he quested for Nepeese. He expected to see her there, her slim white body shimmering in some dark shadow of overhanging spruce, or gleaming suddenly white as snow in one of the warm plashes of sunlight. His eyes sought out their old hiding places; the great split rock on the other side, the shelving banks under which they used to dive like otter, the spruce boughs that dipped down to the surface, and in the midst of which the Willow loved to screen her naked body while he searched the pool for her. And at last the realization was borne upon him that she was not there, that he had still farther to go.

He went on to the tepee. The little open space in which they had built their hidden wigwam was flooded with sunshine that came through a break in the forest to the west. The tepee was still there. It did not seem very much changed to Baree. And rising from the ground in front of the tepee was what had come to him faintly on the still air—the smoke of a small fire. Over that fire was bending a person, and it did not strike Baree as amazing, or at all unexpected, that this person should have two great shining braids down her back. He whined, and at his whine the Person grew a little rigid, and turned slowly.

Even then it seemed quite the most natural thing in the world that it should be Nepeese, and none other. He had lost her yesterday. Today he had found her. And in answer to his whine there came a sobbing cry straight out of the soul of the Willow.

Carvel found them there a few minutes later, the dog's head hugged close up against the Willow's breast, and the Willow was crying—crying like a little child, her face hidden from him on Baree's neck. He did not interrupt them, but waited; and as he waited something in the sobbing voice and the stillness of the forest seemed to whisper to him a bit of the story of the burned cabin and the two graves, and the meaning of the Call that had come to Baree from out of the south.

CHAPTER XXXI.

That night there was a new campfire in the open. It was not a small fire, built with the fear that other eyes might see it, but a fire that sent its flames high. In the glow of it stood Carvel. And as the fire had changed from that small smouldering heap over which the Willow had cooked her dinner, so Carvel, the officially dead outlaw, had changed. The beard was gone from his face; he had thrown off his caribou-skin coat; his sleeves were rolled up to the elbows, and there was a wild flush in his face that was not altogether the tanning of wind and sun and storm, and a glow in his eyes that had not been there for five years, perhaps never before. His eyes were on Nepeese.

"To-morrow or the next day I am going to Lac Bain," he said, a hard and bitter note back of the gentle worship in his voice. "I will not come back until I have—killed him."

The Willow looked straight into the fire. For a time there was a silence broken only by the crackling of the flames, and in that silence Carvel's fingers weaved in and out of the silken strands of the Willow's hair. His thoughts flashed back. What a chance he had missed that day on Bush McTaggart's trap-line—if he had only known! His jaws set hard as he saw in the red-hot heart of the fire the mental pictures of the day when the Factor from Lac Bain had killed Pierrot. She had told him the whole story. Her flight. Her plunge to what she had thought was certain death in the icy torrent of the chasm. Her miraculous escape from the waters—and how she had discovered, nearly dead, by Tuboa, the toothless old Cree whom Pierrot out of pity had allowed to hunt in part of his domain.

He felt within himself the tragedy and the horror of the one terrible hour in which the sun had gone out of the world for the Willow, and in the flames he could see faithful old Tuboa as he called on his last strength to bear Nepeese over the long miles that lay between the chasm and his cabin; he caught shifting visions of the weeks that followed in that cabin, weeks of hunger and of intense cold in which the Willow's life hung by a single thread. And at last, when the snows were deepest, Tuboa had died. Carvel's fingers clenched in the strands of the Willow's braids. A deep breath rose out of his chest, and he said, staring deep into the fire:

"To-morrow I will go to Lac Bain."

(To be continued)

PAINS ALL OVER BODY

Two More Cases of Feminine Illness Relieved by Lydia E. Pinkham's Vegetable Compound

—Barrington, N. S.—"I had terrible feelings, headaches, back and side aches and pains all over my body. I would have to go to bed every month and nothing would do me good. My husband and my father did my work for me as I have two children and we have quite a big place. I read in the paper about Lydia E. Pinkham's Vegetable Compound, and then got a little book about it through the mail, and my husband sent to Eaton's and got me a bottle, and then we got more from the store. I am feeling fine now and do all my work and am able to go out around more. I tell my friends it is Lydia E. Pinkham's Vegetable Compound that makes me feel so well."—Mrs. VICTOR RICHARDSON, Barrington, Nova Scotia.

Dull Pains in Back

St. Thomas, Ont.—"I took four bottles of Lydia E. Pinkham's Vegetable Compound and found great relief from the dull, heavy pains in the small of my back and the weakness from which I suffered for five years after my boy was born. After taking the Vegetable Compound and using Lydia E. Pinkham's Sanative Wash I am feeling better than I have for the past seven years, and advise my friends to take it."—Mrs. F. JOHNSON, 49 Moore Street, St. Thomas, Ont.

Use MURINE FOR EYES
IRRITATED BY SUN, WIND, DUST & CINDERS
RECOMMENDED & SOLD BY DRUGGISTS & OPTICIANS
WRITE FOR FREE EYE CARE BOOK. MURINE CO. CHICAGO, ILL.

Treat Colds Externally

For sore throat, bronchitis or deep chest colds, rub Vicks VapoRub briskly over throat and chest and cover with warm flannel.

Vicks acts in two ways—both direct: *absorbed* like a liniment and *inhaled* as a vapor. A quick relief for the cold troubles of all the family.

VICKS VAPORUB
OVER 21 MILLION JARS USED YEARLY

Little Helps For This Week

Whose trusteth in the Lord, happy is he.—Prov., xvi., 20.

All as God wills, who wisely heeds
To give or to withhold,
And knoweth more of all my needs,
Than all my prayers have told.
—John Greenleaf Whittier.

We are in God's hands, Brother.—Shakespeare.

It's good to live only a moment at a time; . . . it isn't for you and me to lay plans; we've nothing to do but to obey and trust.—George Eliot.

SOOTHING.
Every pain yield quickly to the soothing influence of Minard's.

MINARD'S "KING OF PAIN" LINIMENT

INVENTIONS WANTED
Fortunes are made from simple ideas. Send for list of inventions wanted, our "Patent Protection" booklet and magazine "The Thinker"
SHIPMAN & CO.—THE OLD RELIABLE FIRM
REGISTERED PATENT ATTORNEYS. OTTAWA, CAN.

LEG SORES
ARE CURABLE. If you suffer from Leg Sores or Varicose Ulcers, I will send you ABSOLUTELY FREE a copy of my famous book that tells how to be rid of these troubles for all time by using my remarkable painless treatment. It is different from anything you ever heard of, and the result of over 35 years specializing. Simply send your name and address to Dr. H. J. WHITTIER, Suite 29, 421 East 11th Street, Kansas City, Mo.

BAKERS' OVENS—Write for catalogue and list of used ovens. Hubbard Oven Company, 1100 Queen West, Toronto.

THE NEW FRENCH REMEDY. TRADE MARK. THERAPION No. 1 No. 2 No. 3
No. 1 for Bladder Catarrh. No. 2 for Blood & Skin Diseases. No. 3 for Chronic Weaknesses
Sold by leading CHEMISTS, or return mail from Da. LECLERC Md. Co. Haverstock Rd. N.W.5. London

Internally and Externally it is Good.—The crowning property of Dr. Thomas' Eclectric Oil is that it can be used internally for many complaints as well as externally. For sore throat, croup, whooping cough, pains in the chest, colic and many kindred ailments it has qualities that are unsurpassed. A bottle of it costs little and there is no loss in always having it at hand.

A mushroom measuring more than a yard in circumference, and still growing, is said to be in the possession of a woman living at Maronne, near Rouen, France.

Minard's Liniment for sore throat

"Although I was late," said the new boarder, "I found the landlady had saved for me the tenderest part of the chicken." "What was that?" said the old boarder jealously. "Some of the gravy."

A Power of its Own.—Dr. Thomas' Eclectric Oil has a subtle power of its own. All who have used it know this and keep it by them as the most valuable liniment available. Its uses are innumerable, and for many years it has been prized as the leading liniment for man and beast.

Registered visitors of the Abraham Lincoln monument in Springfield, Ill., during 1925 totalled 126,710 persons.

Nearly all children are subject to worms, and many are born with them. Spare them suffering by using Mother Graves' Worm Exterminator, an excellent remedy.

"I want some paper," said a small boy to the shopkeeper. "What kind of paper?" "Better make it fly paper; I'm going to make a kite."

Minard's Liniment for dandruff.

Grand Theatre **Sat'y, MAY 1**

Local and Personal

SEED POTATOES FOR SALE—$2.50 per 100 lbs. C. O. Rodgers, Creston.

BUY A KID FOR THE KIDS—and in two years they will have a milk goat worth $30. Well bred doe kids $5 each while they last. P. G. Ebbutt, Creston.

Anglican Church Services

SUNDAY, MAY 2

CRESTON 7.30 p.m. SIRDAR 8 and 10.30 a.m.

Loyal Orange Lodge, No. 2095

Meets THIRD THURSDAY of each month at Mercantile Hall. Visiting brethren cordially invited.

W. H. CRAWFORD, W.M

Light and Heavy Shoes Made to Order

New Stock of Harness

Second Hand Store in connection

A. Mirabelli

Shoe and Harness Repairing

Store Hours for Summer Months

Monday	*4 to 6 p.m.*
Tuesday	*1 to 6 "*
Thursday	*1 to 6 "*
Friday	*4 to 6 "*
Saturday	*8 a.m. to 10.30 p.m.*

V. MAWSON

FOR SALE—Gold Coin potatoes, for seed or eating. Boffey Bros., Creston.

Room and board for one or two persons. Mrs. Fransen, Barton Ave.

"Bob" Hetherington left on Monday on a holiday visit with friends in Spokane.

TOMATOES PLANTS—The best in the world at right prices. T. M. Edmondson, Creston.

FOR SALE—Go cart, $4.50; rug, 9 x 9 feet, $3; open coal heater, $1.50. Mrs. W. B. Martin, station.

FOR RENT—7-room house, recently occupied by M. Churchill, $8 a month. Apply R. Stewart, Alice Siding.

Mrs. M. J. Beninger and two children spent a few days at the first of the week with Cranbrook friends.

The Presbyterian Ladies' Aid have their May meeting at the home of Mrs. R. Walters at 3 p.m., Friday, 7th.

During his stay here this week Bishop Doull was a guest of Rev. and Mrs. Newby at Christ Church rectory.

Christ Church Ladies' Guild have their May meeting at the home of Mrs. Charles Moore on Tuesday, 4th, at 3 p.m.

Miss Irene Huscroft has accepted the position of ledger keeper at the Imperial Bank, and commenced work on Monday.

Do you want a real duck dog? Get a pedigreed Chespeake, premier retrievers of the world. Jimmy Lockhead, ferry.

Father Conant will be here on Sunday and there will be the usual service at Holy Cross Church at 10.30 a.m., May 2nd.

Place your orders now for Tomatoes, Cabbage, Cauliflower and other plants, including flowers, with Cook's Greenhouse, Creston.

A cafeteria tea will be held at the Presbyterian manse on Saturday, May 1st, 3 to 5.30 p.m., under the auspices of the Ladies' Aid.

Miss Blanche Hendren left on Monday for Cranbrook, where she has taken a position on the telephone central staff in that town.

G. Davie of Canyon is the latest orchardist to drive a truck. He took delivery of a one-ton Ford at the Bevan garage on Tuesday.

With the possible exception of pears the frost touches of about six degrees encountered at the end of the week have done no damage in these parts.

The Ladies' Conservative Club are having a whist and dance tonight in the Parish Hall, with cards due to start at 8.30 prompt. The admission is 50 cents.

Creston four-day Chautauqua opens four weeks from to-night. Literature already to hand indicates that the seven programmes to be presented are of a very high order.

Although the full moon was ushered in on Tuesday night the weather still continues warm and dry, with rain very badly needed to start the vegetable crops growing.

FOR SALE—Ayrshire cow, 5 years old, will freshen soon. Part Jersey cow, freshened. Wagon, $35. Plough, $20. Spraymotor barrel spray pump, cost $40; going at $25. G. Davie, Canyon.

Rev. W. Simpson, B.A., Dominion Field Secretary of the General Board of Religious Education of the Anglican Church, will take the 11 a.m. service at Christ Church, Creston, on Sunday, May 9th.

If an abundance of bloom is any indication of the crop that will be harvested during the season, the Valley appears to be likely to harvest bumper yields in most every line of tree fruit.

At the congregational meeting in the Parish Hall after evening service on Sunday, T. Leaman was elected people's warden to succeed P. H. Watson, who has resigned due to leaving town.

Percy Watson left on Sunday for Salmo, where he has taken a position as mine carpenter, and expects to be away from Creston for several months, although Mrs. Watson will be remaining for the present.

A. & R. A. Comfort have just installed a milking machine in the Creston dairy, which shortens the hours of labor at milking the herd of twenty cows required to supply the needs of the dairy's patrons.

Now that the former R.C.M.P. barracks is being shifted to a location at the other end of the town it is likely the machine gun war souvenir will find a new home in front of the village hall on Barton Avenue.

Mr. and Mrs. Ed. Gardiner and young daughter, who have been visiting with Mrs. Cannady at Moyie the past week, left at the first of the week on an extended holiday with the former's parents in Essex, England.

At a meeting of the directors of the fall fair on Tuesday night D. T. Scrimgeour was chosen president, and Sam Moon, vice-president, for the present year, and a committee named to secure a secretary for the 1926 exhibition.

"Safety First," a button bursting comedy is to be presented at the Grand on Wednesday night, May 5th, by the young people's dramatic club of Trinity United Church. The admission is 75 cents for reserved seats. General admission is 50 cents.

Wm. Ramsay, Nelson, district public works engineer, was here on an official visit at the end of the week. Work is progressing well on the Arrow Creek diversion, and as soon as it is completed considerable attention will be paid to setttlers roads in the district.

Members and adherents of the Anglican Church are reminded of the initial meeting of the Anglican Young People's Association in the Parish Hall on Wednesday night next, at 8 o'clock. Adults and young people alike will be made welcome. Geo. H. Kelly has kindly promised to be present with the Orthophonic Victor and help with the musical programme.

New CHEVROLET Prices

As a result of the reductions in the Tariff the prices on Chevrolets have been reduced to the following:

Roadsier and Touring	*$ 875*	*Landau*	*$1242*
Coupe and Coach	*1062*	*Commercial Chassis*	*668*
Sedan	*1182*	*Utility Express, 1-ton*	*928*

In Second Hand Cars we have one Superior Model Chevrolet in first class shape. Also one 1925 Ford Touring. We can give you terms on used as well as new cars.

We expect a shipment of MARVELUBE, the wonder Motor Oil about the first of the month. Give your car a new lease of life by using this new process motor oil.

Get our prices on Spraying Outfits. Goodyear Tires and Tubes.

PREMIER GARAGE

PALMER & MAXWELL

SERVICE ON ANYTHING OPERATED BY GASOLINE

ICE CREAM

CONES SODAS SUNDAES

ICE COLD SERVICE

Orthophonic Victors

CREDENZA	$385.00
GRANADA	200.00
CONSOLETTE	115.00

One Second hand Phonograph, $100.

Terms on all machines,

CRESTON DRUG & BOOK STORE

GEO. H. KELLY

SEASONABLE BREAKFAST FOODS

Wheatlets. Cracked Wheat. Rolled Oats.

GARDEN SCUFFLERS AND STRAWBERRY HARROWS

It is possible to save a few cents on the first cost by buying through a mail order house—but they do not stand up to the work Why not save the repair bills by buying MASSEY-HARRIS IMPLEMENTS.

GAS. LUBRICATING OIL. COAL OIL.

FARMERS' SUPPLY DEPOT.

New Spring Patterns in

Dress Goods

CONSISTING OF

Consisting of Specially Selected Dress Lengths in Fancy Voiles, Floral Crepes, Plain and Striped Broadcloth, 85c. to $2.50 per yard.

Do not fail to see these lines. Big stock of

English Potter Prints, per yard	35c
English Gingham, 32 inches wide	35c
English Gingham, 36 inches wide, yard	50c

LARGE STOCK OF

MOODIE'S SILK KNITTED LINGERIE in Vests, Bloomers and Princess Slips

Dry Goods Groceries **S. A. SPEERS** Furniture Hardware