Provincial Library apl 26

49

THE CRESTON REVIEW

Vol. XVIII. CRESTON, B. C., FRIDAY, MARCH 25, 1926 No. 6

Lister

Jas. Duncan, who has been a visitor at Cranbrook for some time past, arrived home at the end of the week.

Mr. and Mrs. C. H. Hare of Creston spent the last weekend here on a visit with Mrs. Geo. Jacks.

F. N. Thompson is now listed amongst the gas buggy operators. Starting this week he is handling the mail with a Ford truck which he secured at the Bevan garage at Creston.

Mrs. John Tedford of Byemoor, Alberta, is here on a visit with Mr. and Mrs. Tedford of Huscrofts.

Dandelions made their appearance here at the first of the week, and it looks as if the crop will be well up to the average.

J. S. Wilson of the Grey Royal Granite works at Sirdar, was calling on Lister friends this week.

Lister Trading & Supply Company, Limited, are this week filling the warehouse with a carload of the well known Ogilvie flour, feed and other supplies of the sort.

Tenders are being called for the delivery of the Lister mail for a period of four years. As in the past the mail will come from Creston with a call at Erickson each way to pick up the Canyon mail.

Landowners in the Lister area were in session on Tuesday night discussing matters in connection with the expected revaluation of farms by the Land Settlement Board.

Alice Siding

Miss Elva Kelly arrived from Kimberley on Saturday on a couple of weeks' visit with her parents Mr. and Mrs. John Kelly.

Mrs. E. W. Payne was a visitor at Kitchener on Friday last, going back with Mrs. McGonegal, who had been her guest for a couple of days.

Quite a number from here went to Wyndel on Saturday night for the dance the Alice Siding orchestra gave in the old schoolhouse that night.

There was no session of the community school on Sunday last, Mrs. Martin being on the sick list. Appropriate exercises will be held on Easter Sunday, April 4th.

Mrs. W. A. McMurtrie left last week for Winnipeg, Manitoba, where she is making a few weeks visit.

John Miller, jr., left on Monday for Staveley, Alberta, where he will be employed for the next few months.

Jas. Churchill arrived on Wednesday last from Vancouver, on a business visit with his parents here.

Good turnouts from all points in the Valley are looked for at the popular price dance the Alice Siding orchestra is giving at the Compton packing shed tonight.

Sickness still keeps the school attendance light, only seven pupils out of a possible 30 being on hand one morning this week.

Canyon City

Mr. Halstead, who has spent the winter at Winnipeg, Man., arrived back at the end of the week and has taken possession of the Messenger ranch for another year. Mrs. Halstead will return in a couple of weeks.

Clifford Vance, who has been at Newport, Wash., for some time past, is home again and will be in charge of the ranch this season.

Mr. Ringheim of Wynndel was a Sunday visitor with Mr. and Mrs. G. Strong.

A. D. Pochin left at the enk of the week on a business visit at West Kootenay and Okanagan points.

Mrs. Lowerson is home from a visit at Newport, Wash.

The United Church Ladies' Aid are having their usual Easter sale, tea and concert at the church on Easter Mondoy, April 5th.

Everyone is busy with spring work on the land. Orchards all look well and it would seem quite safe to predict a crop double that of 1925.

Entertainment talent both of quality and quantity came to the fore at the St. Patrick's eve concert given in connection with the opening of the Canyon Community Hall on Tuesday night, March 16th, of which mention was made last week. Most everything in the musical and literary line had a place on the programme, which was so uniformly good that it seems hardly necessary to discuss the evening's offerings which were as follows:

Piano solo—Miss Vera Lister.
Dialogue—Annie Gartoand and Lester Pochin.
Solo, "Bells of the Sea"—Jeff Knott.
Dialogue, "Keeping on the Right Side"—Miss Biggin, Mrs. Niblow, Jim Bateman.
Duett, "When Irish Eyes are Smiling"—Misses Vera Lister and Dorothy Niblow.
Recitation—Helen Browell.
Solo, "Last Rose of Summer"—Jim Bateman.
Solo, "Duna"—A. Spencer.
Shamrock Drill—Seven ladies.
Solo and Chorus, "Eileen Alannah"—J. Bateman, Jeff. Knott, F. Harback, A. Spencer.
Recitation—Miss E. Staples.
Solo, "That Old Irish Mother of Mine"—F. Harback.
Dialogue, "Professor Puzzled"—A. Spencer, F. Harback.
Solo, "Sleep and Roses"—Mrs. Norman Strong.
Solo, "Kathleen Mavoureen"—Miss Edna Hickey.
Witches Song Drill—Seven ladies.
Male quartette, "Peanut Song"—Messrs. Bateman, Knott, Harback and Spencer.

It will not come amiss to compliment the boy vocalist, Frank Clark, whose "Daddy's Little Blue Eyed Boy" and "Annabelle" well deserved the applause accorded them. Mrs. Niblow, Mrs Ted Strong, Misses Helen McRobb, Helen Pochin, Vera Lister, Thelma Vance and Dorothy Niblow very gracefully executed the Shamrock Drill which was one of the most likable numbers of the evening, and they made a second appearance in the witches song and drill. L. Moberg and T. R. Mawson were popular with their Irish melodies on guitar and violin, and the Peanut Song by Messrs. Harback, Spencer, Jeff Knott and Bateman drew a well merited repeat. The comedy of the evening was provided in the skit, "When Women Vote," in which T. R. Mawson held forth on the iniquity of the new woman with a regulation wash day stage setting in his own inimitable style, ably assisted by Mrs. Ted Strong and Jeff Knott. Another capably handled sketch was "Pat's Dilemma," in which Mrs. E. Humble, Mrs. A. Spencer, Miss D. Niblow, and Messrs. A. Samuelson, Harback and Spencer all did themselves proud in dispensing a very fine line of Irish comedy. Mrs. Pochin was the evening's accompanist and her work contributed in no small measure to the all round success of the evening.

Popular Price

DANCE

By special request the Alice Siding Orchestra will have another of their Popular Price Dances at the

Jas. Compton Packing Shed

on

Friday, Mar. 26

DANCING at 9 p.m.

Admission . . 50c.

Supper included.

C.C. Tag Day Saturday, 27th

The March meeting of Creston and District Women's Institute was held in the basement of Trinity United Church on Friday afternoon, with a record attendance and an additional five members enrolled, bringing the 1926 membership up to 45. Mrs. R. Stevens, president, was in charge, and the afternoon was largely taken up with routine matters.

Saturday, March 27th, was agreed upon as the date for a tag day in aid of the crippled children fund. A house to house rustle for funds will be made, and the different school teachers in the district will be written to asking them to do what they can to help along the good work. The monthly entertainment for members and their escorts will be on Wednesday night, March 24th, a special committee being struck to handle the affair.

The Institute will have the usual bulb show with tea and sale of cooking some afternoon in April, and the directors were given full power to make all arrangements. The usual yearly assessment of 15 cents per member was authorized paid the Federated W.I.

Jos. Heath of the government experimental farm at Invermere sent the Institute some peas of the Lincoln variety to be distributed amongst the members who care to try out this particular variety, which Mr. Heath believes are particularly adapted to the Creston district.

There was a vote of thanks to the friend of the Institute who gave the material to make the small table cloths. The members who made them up were also similarly remembered. The Institute has every reason to be proud of these cloths which are done in workmanlike fashion in Institute colors.

There was the usual half hour of sociability at the close, with Mrs. G. Johnson, Mrs. Boyd and Mrs. Hayden as tea hostesses, and the thankoffering amounting to $3.25 is to go to the Crippled Children Fund.

Kitchener

J. E. Webster was a business visitor here on Friday.

J. J. Garland, who is at present employed at Corbin, arrived on Wednesday on a visit with Kitchener friends.

R. Machums, with the C.P.R. Natural Resources department, was here on a business visit Thursday.

Misses Mildred Andeen and Clara Hunt got in a few days experience at cooking during the weekend stay at Hunt's camp.

Bill Belanger of Cranbrook, who has been a Creston visitor, arrived on Friday to renew acquaintances at Kitchener.

Mrs. E. W. Payne of Creston was a between trains visitor here on Friday.

Bob Burns of Canyon was a business visitor here on Friday, making the round trip the same day.

Mrs. Sid Abar and son, Frank, were visitors at Creston on Friday.

F. W. Becker of Lethbridge, Alta., who is buying poles from the Contental Lumber & Pole Company, Limited, was a Sunday to Monday visitor here.

Robert and Jim Ewen of Kimberley arrived on Saturday to look over some of their old claims.

Mr. and Mrs. Andy Wickholm and son, Andy, were Canyon visitors on Sunday.

Mrs. Erwin McGonegal of the McConnell Hotel was a visitor at Creston on Thursday, getting back on Friday.

Miss Myrtle Wickholm was a Creston visitor on Saturday, making the trip by auto.

The baseball club had a dance in Hunt's Hall on Saturday, Mrs. Elmer Blair, and Rex Millar supplying the music.

John McComb and Miss Edith Geroux were Kitchener's representatives at the St. Patrick's Dance at Creston on Wednesday night last.

Andy Wickholm got his new meat market opened on Monday.

Miss Polly Androsoff is back on a visit with her parents, Mr. and Mrs. Fred Androsoff, after spending the last few months on the prairie.

O'Neil Demers of the M7 ranch was a business visitor at Creston on Saturday, returning on Sunday.

Mrs. Dan McDonald was a weekend visitor at Yahk with her husband, who is employed at that point.

Sam Littlejohn and J. McNair were at Yahk for the masquerade dance on Saturday night.

There was a large turnout at the United Church service on Monday night, Pastor Harback being ably assisted in the musical exercises by Geo. Lawrie, violinist, and J. Chorlton, 'cellist.

Quite a crowd from Kitchener made the trip to Canyon on Tuesday night last for the concert and dance in connection with the opening of Canyon's community hall. In the party were Mr. and Mrs. Andy Wickholm, Myrtle and Will Wickholm, Alex, Mennie, Edith Geroux, Elmo Walby, Fritz Molander and Mary Haptonstall.

Milk & Cream

Having just purchased the Crawford Jersey herd we have to make a change in our business and in future will supply our customers with Milk from Jerseys or Holstein Ayrshires as desired, at the following revised schedule of prices.

PURE JERSEY MILK
7 Quarts $1.00

HOLSTEIN-AYRSHIRE MILK
10 Quarts $1.00

CREAM
Half-Pint, 15c.
Pint, 30c. Quart, 50c.

We guarantee our Milk and Cream first quality, and can supply in small or large quantities as desired delivered daily.

A. & R. A. COMFORT.

Institute At-Home

The Women's Institute dispensed a particularly fine line of entertainment and hospitality at the March at home in the Parish Hall which drew a large attendance of the escorts and friends of the organization on Wednesday night. Most everything in the way of amusement was in evidence. There was community singing in charge of T. Goodwin, pianist, and Rev. J. Herdman, contests and games, along with solos by Miss Marguerite Crawford, Chas. Moore and W. J. Truscott; a piano solo by Miss Hardy, and readings by Mrs. Mallandaine and Dr. Lillie. The most popular artists of the evening, however, were little Misses Helen Hopwood and Betty Speers who in appropriate costumes very gracefully executed the oldtime stately minuet, for which they had been carefully trained by Mrs. Collie. During proceedings Miss Davidson of the Canadian Red Cross Society gave a talk on the home nursing work of that organization. D. T. Scringeour made a capital chairman, and there was an abundance of good things to eat to close proceedings.

D.D.G.M. Visits

There was a fine turnout of members and visiting brethren on Wednesday night when R.W. Bro. Major Mallandaine, D.D.G.M. of District No. 8 paid an official visit to Creston Masonic Lodge. The second degree was conferred and W.M. S. A. Speers and the other officers were deservedly complimented on the excellence not only of the degree work but on the general conduct of the lodge. Supper was served at the close, and rounded out one of the most enjoyable nights in the recent history of Creston Masonry.

Sirdar

Mesdames Whiteside, Loasby and Brawn were calling on friends at Creston on Friday.

Mrs. Hingsley of Nelson was a between trains visitor here on Saturday, a guest of Mrs. Sid McCabe.

Rev. S. Newby was here from Creston on Sunday for evening Church of England service and was favored with a good turnout.

The tourist season has opened earlier than usual this year. Since the middle of the month there has been an average of at least one car per day both east and west from Kuskanook.

W. Goodman is the first resident to have his auto in commission. He went to Cranbrook on Sunday, and motored back on Monday with his Studebaker which has been in storage there all winter. He was accompanied by Raymond McCabe.

Vincent Cherbo, who has been visiting at Bellvue, Alberta, the past week, got back on Saturday.

T. Rogers and Jas. Wilson were business visitors at Creston on Monday.

Geo. Cam went back to work on the switch crew at the first of the week after about a week's holiday with Cranbrook friends.

Due to the first Sunday in April being Easter Day there will be no Church of England service here in the morning. The next service will be the usual evening worship the third Sunday in April.

Irrigationists Meet

Those within the proposed Arrow Creek Irrigation District were out in large numbers for the meeting on Thursday night last at which the chief business was the signing of the formal petition asking for the creation of an improvement district. Engineer McCullough was present and gave out all the information asked for in connection with the project. The acreage signed in favor of incorporation is very large. There are still a few absentee land owners to hear from but at the end of the week it is proposed to send in the petition and it is expected very little time will be lost at Victoria putting the application through.

FOR SALE—Team of work horses, weight about 1100 lbs., aged 4 and 6 years. Robt. Moore, Creston.

Easter Sale!

The Ladies' Aid of Trinity United Church are having their Easter Sale of

Plain and Fancy Sewing
Easter Novelties
Home Cooking
Candy

in the

United Church Basement

Sat'y., April 3

3 to 5.30 p.m.

AFTERNOON TEA SERVED

Everybody Welcome!

STAON
STOVE POLISH
CAPO
Less Work Better Results
QUICK BRILLIANT LASTING
Liquid or Paste
Heat Resisting
SOLD BY LEADING MERCHANTS
The Capo Polishes Ltd. Hamilton Ont.

Expedition Discovers Ancient Dinosaur Eggs

Men Traversed Two Thousand Miles Over Unmapped Territory In Mongolia

Forty dinosaur eggs estimated to be ten million years old have been brought to San Francisco by the Roy Chapman-Andrews expedition to Mongolia. Mr. Andrews, when interviewed, confirmed the theory that all life originated in an Asiatic plateau now the Gobi Desert, from which the people of the earth migrated all over the world. The expedition, he said, traversed five thousand miles, two thousof which were over unmapped territory. The expedition found the fossilized skull of a two-horned beast probably millions of years old.

BAREE, SON OF KAZAN

by James Oliver Curwood

A LOVE EPIC OF THE FAR NORTH

Copyright, 1917, by Doubleday, Page & Co.

"BAREE, SON OF KAZAN," a Vitagraph Picture, With Wolf, the War Dog, is an Adaptation of This Story

SYNOPSIS

It was in the winter that a half-breed found in the snow footprints of Baree, the wolf-dog. He reported to McTaggart, the factor, that he had seen prints larger than those of a fox, and the factor's suspicions were aroused. Baree had been his enemy. He had tried to kill the dog and the dog had inflicted wounds on him. Moreover, McTaggart had shot Pierrot, the trapper, who was Baree's master, and caused the animal to be separated from Nepeese, the trapper's daughter.

CHAPTER XXV.—Continued.

The next day saw the beginning of the struggle that was to follow between the wits of man and beast. To Baree the encroachment of Bush McTaggart's trap-line was not war; it was existence. It was to furnish him food, as Pierrot's line had furnished him food for many weeks. But he sensed the fact that in this instance he was law-breaker and had an enemy to outwit. Had it been good hunting weather he might have gone on, for the unseen hand that was guiding his wanderings was drawing him slowly but surely back to the old beaver-pond and the Gray Loon. At it was, with the snow deep and soft under him—so deep that in places he plunged into it over his ears—McTaggart's trap-line was like a trail of mamma made for his special use. He followed in the Factor's snowshoe tracks, and in the third trap killed a rabbit. When he had finished with it nothing but the hair and crimson patches of blood lay upon the snow. Starved for many days, he was filled with a wolfish hunger, and before the day was over he robbed the bait from a full dozen of McTaggart's traps. Three time he struck poison-baits—venison or caribou fat in the heart of which was a dose of strychnine, and each time his keen nostrils detected the danger. Pierrot had more than once noted the amazing fact that Baree could sense the presence of poison even when it was most skillfully injected into the frozen carcass of a deer. Foxes and wolves ate of flesh from which his supersensitive power of detecting the presence of deadly danger turned him away. So he passed Bush McTaggart's poisoned tidbits, sniffing them on the way, and leaving the story of his suspicion in the manner of his footprints in the snow. Where McTaggart had halted at midday to cook his dinner Baree made these same cautious circles with his feet.

was not as skillful as Pierre Eustach in keeping the scent of his hands from the traps and "houses," and every now and then the smell of him was strong in Baree's nose. This wrought in Baree a swift and definite antagonism, a steadily increasing hatred where a few days before hatred was almost forgotten. There is, perhaps, in the animal mind a process of simple computation which does not quite achieve the distinction of reason, and which is not altogether instinct, but which produces results that might be ascribed to either. Baree did not add two and two together to make four; he did not go back step by step to prove to himself that the man to whom this trap-line belonged was the cause of all his griefs and troubles—but he did find himself possessed of a deep and yearning hatred. McTaggart was the one creature except the wolves that he had ever hated; it was McTaggart who had hurt him. McTaggart who had hurt Pierrot, McTaggart who had made him lose his beloved Nepeese—and McTaggart was here on this trap-line! If he had been wandering before, without object or destiny, he was given a mission now. It was to keep to the traps. To feed himself. And to vent his hatred and his vengeance as he lived.

The second day, in the centre of a lake, he came upon the body of a wolf that had died of one of the poison-baits. For a half-hour he mauled the dead beast until its skin was torn in ribbons. He did not taste the flesh. It was repugnant to him. It was his vengeance on the wolf breed. He stopped when he was half a dozen miles from Lac Bain, and turned back. At this particular point the line crossed a frozen stream beyond which was open plain, and over that plain came—when the wind was right—the smoke and smell of the Post. The second night Baree lay with a full stomach in a thicket of bankskian pine; the third day he was travelling westward over the trap-line again.

Early on this morning Bush McTaggart started out to gather his catch, and where he crossed the stream six miles from Lac Bain he first saw Baree's tracks. He stopped to examine them with sudden and unusual interest, falling at last on his knees, whipping off the glove from his right hand, and picking up a single hair.

"The black wolf!"

He uttered the words in an odd, hard voice, and involuntarily his eyes turned straight in the direction of the Gray Loon. After that, even more carefully than before, he examined one of the clearly impressed tracks in the snow. When he rose to his feet there was in his face the look of one who had made an unpleasant discovery.

"A black wolf!" he repeated, and shrugged his shoulders. "Bah! Leroue is a fool. It is a dog." And then, after a moment, he uttered in a voice scarcely louder than a whisper, "her dog."

He went on travelling in the trail of the dog. A new excitement possessed him that was more thrilling than the excitement of the hunt. Being human, it was his privilege to add two and two together, and out of two and two he made—Baree. There was little doubt in his mind. The thought had flashed on him first when Lerue had mentioned the black wolf. He was convinced after his examination of the tracks. They were the tracks of a dog, and the dog was black. Then he came to the first trap that had been robbed of its bait.

Under his breath he cursed. The bait was gone, and the trap was unsprung. The sharpened stick that had transfixed the bait was pulled out clean.

All that day Bush McTaggart followed a trail where Baree had left traces of his presence. Trap after trap he found robbed. On the lake he came upon the mangled wolf. From the first disturbing excitement of his discovery of Baree's presence his humor changed slowly to one of rage, and his rage increased as the day dragged out. He was not unacquainted with four-footed robbers of the trap-line, but usually a wolf or a fox or a dog who had grown adept in thievery troubled only a few traps. But in this case Baree was travelling straight from trap to trap, and his footprints in the snow showed that he stopped at each.

At dusk he reached the shack Pierre Eustach had built midway of his line, and took inventory of his fur. It was not more than a third of a catch; the lynx was half ruined, a mink was torn completely in two. The second day he found still greater ruin, still more barren traps. He was like a madman. When he arrived at the second cabin, late in the afternoon, Baree's tracks were not an hour old in the snow. Three times during the night he heard the dog howling.

The third day McTaggart did not return to Lac Bain, but began a cautious hunt for Baree. An inch or two of fresh snow had fallen, and as if to take even greater measure of vengeance from his man-enemy, Baree had left footprints freely within a radius of a hundred yards of the cabin. It was half an hour before McTaggart could pick out the straight trail, and he followed this for two hours into a thick banksian swamp. Baree kept with the wind. Now and then he caught the scent of his pursuer; a dozen times he waited until the other was so close he could hear the snap of brush, or the metallic click of twigs against his rifle barrel. And then, with a sudden inspiration that brought the curses afresh to McTaggart's lips, he swung in a wide circle and cut straight back for the trap-line. When the Factor reached the line, along toward noon, Baree had already begun his work. He had killed and eaten a rabbit; he had robbed three traps in the distance of a mile, and he was headed again straight over the trap-line for Post Lac Bain.

It was the fifth day that Bush McTaggart returned to his post. He was in an ugly mood. Only Valence of the four Frenchmen was there, and it Valnce who heard his story, and afterward heard him cursing Marie. She came into the store a little later, big-eyed and frightened, one of her cheeks flaming red where McTaggart had struck her. While the storekeeper was getting her the canned salmon McTaggart wanted for his dinner, Valence found the opportunity to whisper softly in her ear:

"M'sieu Lerue has trapped a silver fox," he said with low triumph. "He loves you, mon ami, and he will have a splendid catch by spring—and sends you this message from his cabin up on The Little Black Bear With No Tail: Be ready to fly when the soft snows come!"

Marie did not look at him, but she heard, and her eyes shone so like stars when the young storekeeper gave her the salmon that he said to Valence, when she had gone:

"Blue Death, but she is still beautiful at times, Valence!"

To which Valence nodded with an odd smile.

(To be continued)

CARRIED WIFE TO BED

Suffered So She Could Not Walk. Restored to Health by Lydia E. Pinkham's Vegetable Compound

Minesing, Ontario.—"I am a practical nurse and I recommend Lydia E. Pinkham's Vegetable Compound to suffering women. For three months I was almost helpless and could not sit at the table long enough to drink a cup of tea. Many a time my husband carried me to bed, I would be so weak. Then he read in the paper of a woman suffering as I did who got better after taking the Vegetable Compound, so he went and got it for me. When I had taken three bottles I was just like a new woman and have had splendid health ever since. When I feel any bearing-down pains I always take it; sometimes a half bottle or whatever I need. It is my only medicine and I have told many a one about it. Any one wanting to know more about Lydia E. Pinkham's Vegetable Compound, I will gladly write to her. I do all I can to recommend it for I feel I owe my life and strength to it."—Mrs. NEAL BOWSER, R.R. 1, Minesing, Ontario.

Do you feel broken-down, nervous, and weak sometimes? Do you have this horrid feeling of fear which sometimes comes to women when they are not well? Lydia E. Pinkham's Vegetable Compound is excellent to take at such a time. It always helps, and if taken regularly and persistently will relieve this condition. G

W. N. U. 1611

FOR THAT Bad Cold YOU MUST TAKE Peps

NEW REDUCED PRICE 25c.

TROUBLED WITH ECZEMA 3 YEARS

Scalp Inflamed. Hair Fell Out. Cuticura Heals.

"My daughter was troubled with eczema for three years. It broke out on the back of her head and her hair all fell out. The eczema scaled over and her scalp was red and inflamed. It was very painful and the irritation at night kept my daughter awake.

"A friend told me about Cuticura Soap and Ointment so I purchased some and within a week there was a decided improvement. I purchased more and after using two boxes of Cuticura Ointment, together with the Cuticura Soap, she was completely healed." (Signed) Mrs. John Donovan, Lewiston, Minn., June 11, 1924.

Use Cuticura for all skin troubles.

Sample Each Free by Mail. Address Canadian Depot: "Cuticura, Ltd., Montreal." Price, Soap 25c. Ointment 25 and 50c. Talcum 25c. Cuticura Shaving Stick 25c.

A PERFECT MEDICINE FOR LITTLE ONES

Baby's Own Tablets Should be in Every Home Where There Are Children

The perfect medicine for little ones is found in Baby's Own Tablets. They are a gentle but thorough laxative which regulate the bowels, sweeten the stomach; drive out constipation and indigestion; break up colds and simple fevers and promote healthful refreshing sleep. It is impossible for Baby's Own Tablets to harm even the new-born babe, as they are absolutely guaranteed free from opiates or any other injurious drug.

Concerning the Tablets, Mrs. Alex. J. Perry, Atlantic, N.S., writes:—"I always keep Baby's Own Tablets in the house for the children, as I have found them a perfect medicine for little ones."

Baby's Own Tablets are sold by Medicine dealers or by mail at 25 cents a box from The Dr. Williams Medicine Co., Brockville, Ont.

"Didn't I tell you to get white bread?"

"That's white bread, mom, but I dropped it on the way home."

Mothers Value this Oil.—Mothers who know how suddenly croup may seize their children and how necessary prompt action is in applying relief, always keep at hand a supply of Dr. Thomas' Eclectric Oil, because experience has taught them that this is an excellent preparation for the treatment of this ailment. And they are wise, for its various uses render it a valuable medicine.

Little Helps For This Week

Let this mind be in you which was also in Christ Jesus.—Phil. ii., 5.

Teach me, then,
To harmonize the discord of my life,
And stop the painful jangle of these wires
This is a task impossible, until
You tune your heart-strings to a higher key
Than earthly melodies.
—Longfellow: Michel Angelo.

We cannot gather too much of the Christian spirit—the spirit of forbearance and peace and sacrifice; the spirit of brotherhood and charity; the spirit of purity and devotion to Him through whom come all that renders life noble and true.—Horatio N. Powers.

Paring a corn is both risky and ineffective. It is much better to use Holloway's Corn Remover and eradicate them entirely.

Sand Hutton, in Yorkshire, has three railroad stations and only four trains a day.

Minard's Liniment for Grippe

SPOHN'S DISTEMPER COMPOUND

Keep your horses working with "SPOHN'S." Standard remedy for 32 years for Distemper, Strangles, Influenza, Coughs and Colds. Give to sick and those exposed. Give "SPOHN'S" for Dog Distemper. Sold by your druggist. If not, order from us. Two sizes, large and small. Write for free booklet on diseases. SPOHN MEDICAL CO. Dept 23 GOSHEN, IND.

for HORSES MULES and DOGS

Boy (to sister).—"Mrs. Grubbs sent yer four big apples, Milly, for takin' care of 'er baby. I ate two and lost one, and Billy pinched the other. Mind yer thanks 'er when yer sees 'er."

Use MURINE FOR EYES IRRITATED BY SUN, WIND, DUST & CINDERS

RECOMMENDED & SOLD BY DRUGGISTS & OPTICIANS. WRITE FOR FREE EYE CARE BOOK. MURINE CO. CHICAGO, U.S.A.

Borden's ST. CHARLES UNSWEETENED EVAPORATED MILK

With the Cream left in!

for all kinds of cooking

Free Recipe Book—Write the Borden Co. Limited, Montreal.

ST. C. 27-24

IF COUGHS AND COLDS INTERFERE WITH BUSINESS

Stop them with GRAY'S SYRUP of RED SPRUCE GUM

A Vegetable Preparation that gives quick results without drugging the system

Montreal D. WATSON & CO. New York

A BROKEN DOWN SYSTEM.

This is a condition (or disease) to which doctors give many names, but which few of them really understand. It is simply weakness—a breakdown, as it were, of the vital forces that sustain the system. No matter what may be its causes (they are almost numberless), its symptoms are much the same; the more prominent being sleeplessness, sense of prostration or weariness, depression of spirits and want of energy for all the ordinary affairs of life. Now, what alone is absolutely essential in all such cases is increased vitality—vigour, vital strength and energy to throw off these morbid feelings, and as night succeeds the day this may be more certainly secured by a course of

THE NEW FRENCH REMEDY.

THERAPION No. 3

than by any other known combination. So surely as it is taken in accordance with the directions accompanying it, will the shattered health be restored,

THE EXPIRING LAMP OF LIFE LIGHTED UP AFRESH,

and a new existence imparted in place of what had so lately seemed worn-out, used up, and valueless. This wonderful medicament is suitable for all ages constitutions and conditions, in either sex; and it is difficult to imagine a disease or derangement whose main feature is weakness, that will not be speedily and permanently overcome by this recuperative essence, which is destined to cast into oblivion everything that had preceded it for this wide-spread & numerous class of human ailments. Sold by leading Chemists, or either No. remit from DR. LECLERC Med. Co. Haverstock Rd, N.W.5, London

Cook's Regulating Compound

A safe, Reliable, regulating medicine for women. Sold in three degrees of strength No. 1, $1; No. 2, $3; No. 3, $5—Sold by all druggists, or sent prepaid on receipt of price. Free pamphlet.

THE COOK MEDICINE CO. Toronto (formerly Windsor)

The Proprietary and Patent Medicine Act 1908 Registration No. 1000

At the first sign of Kidney or bladder trouble take GIN PILLS

50¢ a box. At all druggists

50

The Baby's Cold

Continual "dosing" with internal medicine upsets delicate little stomachs. Treat colds externally with Vicks. You just rub it on.

VICKS VAPORUB

WORLD HAPPENINGS BRIEFLY TOLD

The founding of a chair for music in the University of Manitoba, is being promoted by the Manitoba Music Teachers' Association.

Sir William Henry D. Haggard, 80, brother of the late Sir Rider Haggard, the novelist, is dead at Mentone, France. Sir William entered the British diplomatic service in 1869.

Sergius Sinavsky, a professional spy, charged by the state with causing the death or betrayal of 135 revolutionists, was sentenced to death in Russia.

Official figures reveal that more than 1,500,000 tourists visited Italy during the year. Many were attracted by the festivities in connection with Holy Year.

The Canadian National Railways has signed a contract with the British Empire Steel Corporation to take 600,000 tons of coal from the Nova Scotia mines.

She Couldn't Sleep Heart Was So Bad

Mrs. J. D. McClintock, Charlottetown, P.E.I., writes:—"About a year ago I was greatly troubled with my heart.

I could not sleep at night, and was so nervous I imagined that I could see everything in the room moving, and would have to turn on the lights before I could get to sleep.

After having read of your

MILBURN'S HEART AND NERVE PILLS

I took several boxes of them, and can now get a full night's sleep without any trouble, and feel fine in every way."

H. & N. Pills have been on the market for the past 32 years; all dealers sell them; put up only by The T. Milburn Co., Limited, Toronto, Ont.

Want Western Dairy Association

Formation of a Western Canada Dairymen's Association to embrace the four western provinces was advocated at the annual meeting of the British Columbia Dairymen's Association meeting at New Westminster.

Girls! Good Health Adds To Your Personality—Makes You Attractive To Men

Bright eyes, a clear complexion, rosy cheeks, animation, make for beauty every time. A well woman is always beautiful.

Take a bottle or two of that well-known herbal Tonic, which has stood the test of time, namely,

Dr. Pierce's
Golden Medical Discovery.

Thousands in every Province have testified that instead of being pale, weak and tired this Discovery gave them renewed vitality.

All Druggists
In either fluid or tablet form.

Impressed With South Africa

The favorable impressions received by the Prince of Wales during his recent tour of South Africa seem to have had an influence on his brother, Prince Henry. The London Daily Express prints a dispatch from Cape Town saying it is reported there that Prince Henry has applied for an appointment on the staff of his uncle, the Earl of Athlone, who is governor-general of South Africa.

BEAUTIFY IT WITH "DIAMOND DYES"

Just Dip to Tint or Boil to Dye

Each 15-cent package contains directions so simple any woman can tint soft, delicate shades or dye rich, permanent colors in lingerie, silks, ribbons, skirts, waists, dresses, coats, stockings, sweaters, draperies, coverings, hangings — everything!

Buy Diamond Dyes—no other kind—and tell your druggist whether the material you wish to color is wool or silk, or whether it is linen, cotton or mixed goods.

ECLIPSE FASHIONS

Exclusive Patterns by H. Cecil Beyer

A Smart Example of the Flare

Satin once more asserts its charm and lends its lustre to the graceful lines of this afternoon frock, whose slim bodice more than meets its match in a full rippling tunic. Fastening at the front beneath a tie, and molded to the figure, the distinguishing feature of this charming model is the circular set-on flounce dropping to form a V at the centre front. The sleeves are long and tight, flaring softly over the hand. The front and back of this frock are plain and in one piece, the flounce being finished separately and joined to the dress after it is made up. The diagram shows just how the pieces go together, and No. 1251 is in sizes 34, 36, 38, 40 and 42 inches bust. Size 36 bust requires 5⅛ yards 36-inch, or 3⅝ yards 54-inch material. Price 20 cents.

Many styles of smart apparel may be found in our new Fashion Book. Our designers originate their patterns in the heart of the style centres, and their creations are those of tested popularity, brought within the means of the average woman. Price of the book 10 cents the copy.

How To Order Patterns

Address—Winnipeg Newspaper Union, 175 McDermot Ave., Winnipeg

Pattern No. ..... Size .....

.....

.....

Name .....

Town .....

Province .....

Send 20c coin or stamps (wrap coin carefully)

Minard's Liniment for frost-bites

To Make Aviation Safe

Anti-Stall Inventions Are Expected to Prevent Accidents

Hurry orders have been sent to an aeroplane factory for the completion of the planes which are to be used in two inventions which, it is hoped, will make aviation safer.

One invention is the Cierva autogyro, or windmill, which is being put into two big planes with 400 horse-power engines. It is thought that the Spanish invention will enable an aeroplane to come safely to earth even in a thick fog. The other invention is the Savage Bransom anti-stall gear, which will be fitted to one of the new Imperial airway 16 seater planes. This apparatus operates the control lever of a plane when flying at a dangerously low speed and prevents stalling of the motor and the plane from going into a nose dive.

Crossed Africa In Auto

Party Took Trip To Map Out Transport Routes

Major Court-Treatt, of the British army, his wife and four European companions, rode into Cairo, Jan. 24, in automobiles, in which they had travelled the whole length of Africa from Cape Town.

Their 7,000-mile trip was undertaken with the object of mapping out transport routes through darkest Africa, to help fulfill the cherished ambitions of Cecil Rhodes.

The party left Cape Town, September 23, 1924, and encountered many difficulties and perils from wild animals.

Pain In Her Back Has All Gone

Ontario Lady Used Dodd's Kidney Pills With Beneficial Results

Mrs. G. Fowler had Suffered for Six Months with Backache and Found Relief in Dodd's Kidney Pills.

Arthur, Ont. — (Special). — Mrs. Grace J. Fowler, a well-known resident here is very satisfied with Dodd's Kidney Pills.

"I have used several boxes of Dodd's Kidney Pills and found great relief in them," Mrs. Fowler states. "I have suffered with backache for six months. A friend of mine had told me about Dodd's Kidney Pills, so I decided to give them a trial. I have taken six boxes and the pain in my back and across my kidneys has all gone. I am very thankful to you."

Mrs. Fowler's troubles came from the kidneys. Dodd's Kidney Pills act directly on the kidneys. They put them in shape to strain all the impurities out of the blood. Without pure blood there can be no good health. Insist on having Dodd's, the kidney pill your neighbours use.

Women are seldom what they seem—and they are glad of it.

Help for Asthma. Neglect gives asthma great advantage. The trouble, once it has secured a foothold, fastens its grip on the bronchial passages tenaciously. Dr. J. D. Kellog's Asthma Remedy is daily benefiting cases of asthma of long standing. Years of suffering, however, might have been prevented had the remedy been used when the trouble was in its first stages. Do not neglect asthma, but use this preparation at once.

All the salaries and wages received in a year in U.S. are estimated to total about $32,000,000,000.

Self-Poisoning Increasingly Common

Modern Living Habits Promote Self-Poisoning—Thousands are Victims

The average man or woman does not enjoy consistent good health. Loss of appetite, headaches, biliousness and a lack of enthusiasm for either work or play are constant complaints.

Scientists have ascertained that such a condition is usually caused by self-poisoning resulting from constipation.

Due to modern living habits, the natural secretion which promotes regular elimination by softening the bowel contents, is often deficient—especially among middle-aged people. The poison from waste matter remaining in the systems of people thus affected is the insidious enemy of good health.

Such people need *Nujol*, because *Nujol* softens the waste matter and permits thorough and regular bowel elimination without overtaxing the intestinal muscles. It helps Nature help you.

Ask your druggist for *Nujol* to-day—and remember, look for the name "*Nujol*" in red on both bottle label and package.

Anything Wrong With Your Skin?
Zam-Buk
WILL SOON PUT IT RIGHT
Wash with Zam-Buk Medicinal Soap.

OUR CROSSWORD PUZZLE

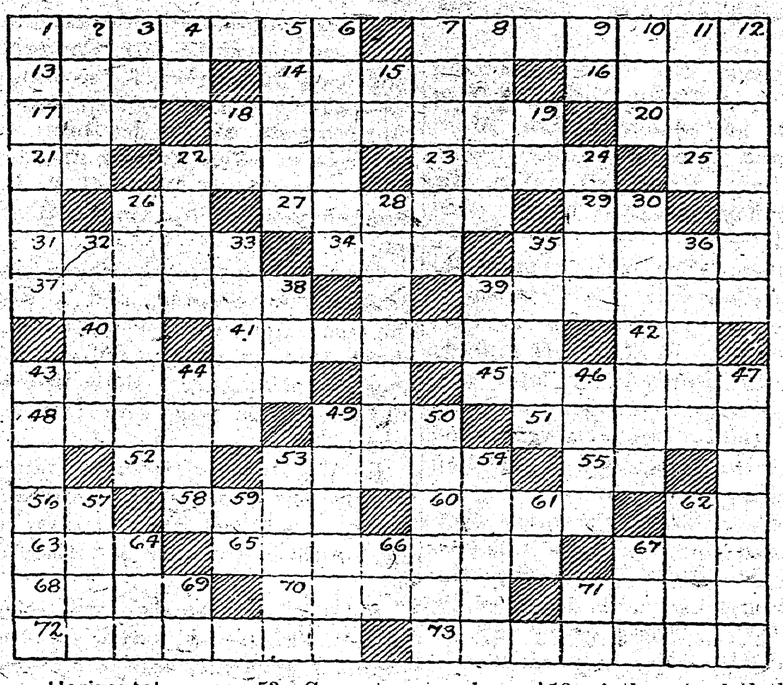

Horizontal

1—Man's name.
7—Perverts.
13—A medley.
14—A three-master vessel.
16—Yellow of an egg.
17—A plant.
18—Bears witness.
20—A sash (Jap).
21—Part of the verb "to be."
22—Filth.
23—Sound of a horn.
25—Indefinite article.
26—Italian river.
27—God of the sea (Norse myth).
29—An interjection.
31—Telling lies.
34—December (abbr.).
35—To measure.
37—Pertaining to the day before.
39—Directed one's course
40—Close to.
41—An animal disease or plague.
42—Preposition.
43—Fractured.
45—For nothing.
48—A yearly record.
49—A writing fluid.
51—To carry away (as property).
52—South latitude (abbr)
53—Correct reasoning.
55—Senior (abbr.).
56—For shame (interjection).
58—A minced oath.
60—A group of three.
62—To execute.
63—To cut off.
65—Narcotics.
67—A drink.
68—A canal (New York).
70—To implant.
71—Healthy.
72—A repeated phrase (mus.).
73—Irritated.

Vertical

1—Virtuously.
2—A mineral salt.
3—A bond.
4—Preposition.
5—Additional.
6—Saturated with liquid.
7—Pertaining to bodily motion (dancing).
8—Performer.
9—Next to.
10—A card game.
11—Place of Napoleon's first exile.
12—Flayed.
15—To exist.
18—A three-toed sloth.
19—Thus.
22—Do not (cont.).
24—Conjunction of comparison.
26—Short metal cylinders.
28—Working parts as a whole.
30—One who audits accounts.
32—To long for.
33—Paired.
35—A style.
36—Guardian spirits.
38—To move rapidly.
39—False hair.
43—A schemer.
44—A vegetable.
46—Too.
47—Pried into other people's affairs (colloq.).
49—An antiseptic.
50—A young cat.
53—A stone.
54—A Grecian island.
57—Old time (poet).
59—To depart.
61—Part of the verb "to be."
62—To give out.
64—Seed of an apple.
66—Conjunction.
67—A mate.
69—Comparative ending.
71—Height (abbr.).

Answer to Last Week's Puzzle

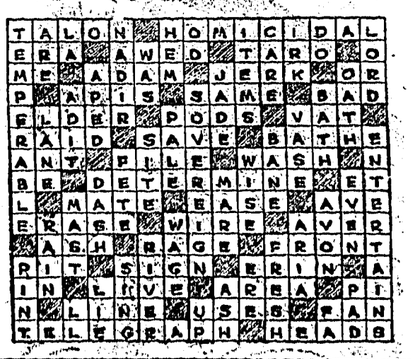

Griddle Cakes

A Tested Recipe For This Favorite Breakfast Dish

Who doesn't like griddle cakes? From father to the youngest member of the family, every one clamors for more—when they are tasty! Here is a tested recipe:

1 cupful Borden's St. Charles Milk.
1 cupful water.
2 tablespoonfuls melted butter.
1 egg, well beaten.
3 cupfuls white flour.
1 teaspoonful salt.
4 teaspoonfuls baking powder.
2 tablespoonfuls sugar.

Combine the milk and water, add the shortening, sugar and the egg, and beat in the dry ingredients which have been sifted together. Beat thoroughly and fry as usual on a slightly oiled griddle, or on an unoiled aluminum or soapstone griddle. If very thin cakes are desired, add two more tablespoonfuls of St. Charles milk and water.

Minard's Liniment relieves headache

Was Not Receiving

Instalment Collector.—Is your father home? Small daughter.—What is your name, please? Instalment Collector.—Just tell him that it is his old friend Bill. Small Daughter.—Then he isn't in, because I heard him tell mother that if any bills came he wasn't at home.—Brooklyn Eagle.

Conquers Bad Breath and is Popular Again

"The day I started taking Carter's Little Liver Pills," says Mr. John A. Perry of New York City, "my habitual bad breath and bad stomach stopped. I strongly recommend them to all those afflicted with these nasty troubles. I assure you that my own case was a bad one, causing me untold embarrassment, and Carter's helped me right from the start."

Bad breath comes from sour stomach and can usually be relieved quickly by Carter's Little Liver Pills.

They are wonderful for constipation, sick-headache and indigestion and they physic the system in a mild and gentle manner, no bad after effects.

Recommended and for sale by all drug stores.

THE CRESTON REVIEW

Issued every Friday at Creston, B.C. Subscription: $2.50 a year in advance. $3.00 to U.S. points.

C. F. HAYES, Editor and Owner.

CRESTON, B.C., FRIDAY, MAR. 26

Vegetable Planting

In connection with the season's planting of vegetables Jos. Heath, a former well known resident of Creston, now with the Dominion Experimental Farm at Invermere, has issued a bulletin that should be of considerable value to local growers. Dealing with varieties, his recommendations are as fol lows:

Potatoes. For earliest planting Early Ohio, Early Rose and Irish Cobbler are recommended. Main crop and late, Wee MacGregor, Gold Coin, Green Mountain, Sir W. Raleigh, Rural Russet and Netted Gem.

Carrots. For main crop nothing is better than a good strain of Chantenay. For early work Early Horn may be used. If a short carrot is required for later use, Oxheart may be grown to advantage. Garden Gem is a very good variety, but is heavier in top than Chantenay.

Beet. Nothing surpasses Detroit Dark Red, and here it is ready for use as soon as Crosbys Egyptian and has a much better color. Where beets grow rapidly and become large, sowings should be made weekly from mid May to mid June. The later sowings will give ideal roots for winter storing.

Parsnips. Hollow Crown and Coopers Champion are both varieties of merit, but strain enters largely into the matter.

Radish. Scarlet Oval and Scarlet White Tip Turnip are both good. For variety French Breakfast and Icicle may be added.

Turnips. For earliest use we favor White Milan. This is followed by Snowball and Golden Ball. the latter perhaps the best flavored turnip grown.

Peas. Where only a limited number of varieties may be grown the following will be found satisfactory; Gregory surprise and Thos. Laxton early, followed by the Lincoln for main crop and Stratagem late. We cannot speak too highly of the Lincoln as over a series of years it has proven to be the most constant pea grown by us, always yielding a full crop of well filled pods with peas of the highest quality. For exhibition work, the large podded varieties of Telephone type are desirable.

Beans. Best results have been obtained with Davis White Wax, Bountiful, Masterpiece, Wardwell Kidney Wax and Stringless Green Pod. For longer seasons than ours add Hodson Long Pod and Refugee to this list. In runner beans Scarlet Runner is desirable.

Cabbage. For earliest use Golden Acre and Copenhagen Market. For pointed varieties Suttons Little Gem and Early Jersey Wakefield. For winter storage, Danish Ballhead or Danish Round Head.

Cauliflower. Nothing better than Early Dwarf Erfurt & Snowball.

Celery. White Plume recommended for earliest celery followed by Golden Self Blanching. The latter gives good compact heads of fine quality. For late work, Giant Pascal and Evans Triumph.

Corn. Best results are obtained with Picaninny, Banting, (both productions of C.E.F., Ottawa.) and Malakof.

Lettuce. For loose leaf lettuce Grand Rapids still leads the way. Head lettuce produced are Wheeler's, Tom Thumb, Earliest Wayhead, Hanson and Giant Crystal Head.

Tomato. We have to depend on a quickly maturing tomato here, and for this purpose find the best to be Alacrity, Earliana and Burbank. In favorable seasons Bonnie Best does well. Danish Expert although rather small, is recommended for shape and smoothness.

Wynndel

Coleman Journal.

At the regular meeting of Summit Lodge, A. F. & A. M., on Thursday evening of last week, R. W. Bro. Alexander Cameron was presented by the members with an illuminated address and a life membership. Mr. Cameron had been treasurer of the lodge for twenty years. He declined the requests of his brethren to continue in office, feeling that his fruit interests at Wyndell B. C., demand most of his time and attention.

It was with regret that his resignation was accepted, and it was the unanimous opinion of his brethren that in some fitting way, they should express their appreciation of his long and faithful services.

R. W. Bro. C. Ouimette made the presentation and in felicitous words expressed the feelings of the brethren towards Mr. Cameron.

R. W. Bro. Cameron was completely taken by surprise, and found it most difficult to respond to the gracious sentiments of Bro. C. Ouimette, but in a few well chosen words spoke of the delight such gifts gave him, and while he might be away a good deal from Coleman, he assured the brethren it was his home.

Mr. Cameron is a charter member of Summit Lodge and has always taken an active interest in its welfare. He is now the possessor of two life-memberships—he was made a life member of his home lodge in Ontario a number of years ago.

COWS FOR SALE—Choice milch cows, 3 years old, two just freshened and one to come in a few days. Mrs. G. Thompson, West Creston.

GRAND THEATRE F. i. & Sat., April 9-10

REGULAR PRICES

Local and Personal

Dr. Wilson Herald, ear, nose and throat specialist, will be in Creston, March 26 and 27.

H. Burnett, who arrived here from Harris, Sask., about a year ago, has taken a lease on the Davy Scott ranch, and gets possession next month.

The 1926 curling season will be wound up and lawn bowling discussed at a meeting of the curlers to be held in the Fraser bakery tonight at 8 o'clock. All interested are asked to be present.

Anyone wanting household effects should be at the sale at the residence of John Berg, three doors above the United Church on Victoria Avenue, on Saturday afternoon, March 27th, at 2 o'clock.

Tonight's social fixture is the popular price dance by the Alice Siding orchestra at the Jas. Compton packing shed, commencing at nine o'clock. The admission is 50 cents, which includes supper.

The Women's Institute have completed arrangements for the sale of tags on Saturday for Crippled Children Hospital benefit. They will call on every householder and are hoping for a liberal response.

A children's service will be held next Sunday, 28th March, in the Presbyterian Church. Rev. W. E. Daly, L.L.D., will preach, and all young people will be welcome at the morning service at 11.30 o'clock.

The Rod and Gun Club take this means of thanking those who by their attendance in other ways help make the St. Patrick's night such a splendid success. The club will make the dance an annual affair in future.

The summery weather that has obtained practically all month has brought the spring flowers into bloom remarkably early. At the R. Stark ranch both tulips and daffodils were in flower at the first of the week.

Don't bother with Easter baking. Buy it at the sale of home cooking the Ladies' Aid of Trinity United are having in the church basement on Saturday afternoon, April 3rd, 3 to 5.30 o'clock. Afternoon tea served.

In conjunction with the moving pictures Saturday night, 27th, at the Grand Theatre, hear the Orthophonic Victor, a new invention. The first showing in Creston Valley. For sale at Creston Drug & Book Store.

Andy Abrahamson is the first of the fishermen to register for the big bass prize with Vic. Mawson. He brought in one on Monday that weighed the even four pounds, measuring 19½ inches long, and a girth measurement of 13½ inches.

Trout fishing in this section will open on Thursday next, April 1st, according to advice received from the fishery authorities by Creston Rod and Gun Club. The season on Summit Creek will not open until July 1st, as in past seasons.

Evangelistic services will be held every night (Friday and Saturday excepted) in Trinity United Church, commencing Sunday, March 28th, and ending on Easter Sunday. Week night services are at 7.45, and Sunday night services 8 p.m.

Rev. J. Herdman was the speaker at the Lenten united afternoon service in the Parish Hall on Wednesday. Next week the service will be on Good Friday evening, at 8 o'clock, to which all are invited. All three local clergy will speak on "The Seven Words from the Cross."

Saturday, 27th, is tag day for the Crippled Children Hospital at Vancouver, and every house will be called upon as well as all pedestrians. This is one of the finest causes Creston people have ever had opportunity to help and a generous response is looked for.

Good Friday night will have the customary united service in the Parish Hall, when Revs. Daly, Herdman and Newby will each give a short address on the topic "Seven Words from the Cross." The service is undenominational and will start at 8 o'clock. A hearty invitation is extended all to attend.

The High School Literary & Debating Society are having a dance at the Grand Theatre ballroom on Wednesday night, 31st, at 9 o'clock. Alice Siding orchestra will furnish the music, and the admission is $1.50 per couple, which includes supper. The proceeds go to the athletic funds of the society.

B. A. StClair of Nelson, who is in charge of the forestry work in the Kootenays, along with W. J. E. Biker, water rights engineer, also of Nelson, were here on Wednesday in conference with the executive of the Arrow Creek irrigation district regarding timber operations in the Arrow Creek section.

Since its organization in 1922 Kaslo Fifteen Hundred Club has paid 33 death claims. The Creston district has many members in the club but it would appear that the health of the people in these parts is exceptionally good as so far there has been but one claim paid in Creston and one at Wynndel—both within the past year.

A. & R. A. Comfort have an interesting announcement elsewhere in this issue. They have just acquired the fine Jersey herd of W. H. Crawford and are now selling milk from their Holstein Ayrshire herd at 10 quarts for $1. The price of the Jersey milk remains at 7 quarts for $1.

Remember Wednesday, April 7th, is clean up day for village properties. Last year the refuse was removed free of charge by the village authorities but this year those having garbage to cart away should see W. Hendy, who is inaugurating a garbage service throughout the village. Where a yearly contract is entered into the charges are very moderate.

Mr. and Mrs. H. West and Mr. and Mrs. H. Payne, with their families left on Monday for the Cardston, Alberta, district, where they are to reside in future. These two families arrived here about six years ago, since when they have occupied a number of places in Creston and vicinity, but not finding fruit growing to their liking have decided to return to the prairie.

Road superintendent A. E Davies received a telegraphic call to Calgary, Alberta, on Saturday, where his son, Arthur, underwent a critical operation on Monday, from which he never recovered word reaching here this (Thursday) morning of the young man's death on Wednesday night. Up to the time of going to press no announcement has been made as to funeral arrangements.

Vernon News: Some kiddies are going to get into trouble with the authorities if they do not cease loafing in the post office. Obscene writing on furniture has caused a good deal of indignation and an attempt is to be made to put an end to loafing in the premises.

Kaslo council was pleasantly surprised at the March meeting when the electric light superintendent informed that with one thousand dollars to spend he could put the plant in shape to run another six years. It has been operating now for at least a quarter century.

Nelson Protective Association

[A 1500 CLUB]

POSITIVELY YOUR LAST CHANCE to become a member of this Club, as the Government has stated that no more Clubs may may be incorporated. Applications are coming in freely. Why not send in yours. Age limit 5. Entrance fee $8. Persons of either sex eligible. For application forms apply to

R. J. STEEL, Secretary.
Box 158, NELSON, B.C.

Specials in Crockery

We have just opened up two crates of

Plain White and Etched Line and Sprig Crockery

from

The Potteries in England

The prices are marked to sell.

Also in stock—

Ewers, Basins, Jugs, Teapots, Water Glasses, Stone Crocks and Churns.

Cups and Saucers, plain White, doz	$2.00
4 in. Plates, doz	1.10
6 in. Plates, doz	1.75
7 in. Plates, doz	2.00
8 in. Plates, doz	2.50
Coupe Soups, doz	2.25
Fruits, doz	1.00
6 in. Cereals, doz	1.50
8 in. Platters	.25
10 in. Platters	.40
12 in. Platters	.75
7 in. Bakers	.30
8 in. Bakers	.45
7 in Scollops	.30
8 in. Scollops	.45
Covered Vegetable	1.25
Sugar	.50
Cream	.35
Jugs .30, .40	.60
Bowls	.20
Boats	.50
Pickles	.25

CRESTON MERCANTILE COMPANY

LIMITED

SEEDS!

Garden Seeds in bulk.
Common Red and Mammoth Clovers.
Turkestan Alfalfa. Sweet Clover.

Garden Seeds in Packages
Ferrys' Steele Briggs and McKenzies.

School Supplies
Large assortment of Scribblers in 5c., 10c., 25c. sizes.

FLOUR
Purity, Royal Household, Five Roses, Robin Hood.

Lime and Sulphur. 10 x 12 Glass

Creston Valley Co-Operative Assn.
ERICKSON *CRESTON*

ANNOUNCEMENT

Just to let you know that I have taken over my former Butcher business, and am making the rounds regularly with a very choice line of FRESH BEEF AND PORK.

As usual I am this spring well stocked up with Implements of every description, Democrats, Wagons, Harness, etc.

Also have a few head of Horses and Milch Cows, which I am selling on favorable terms.

I can handle any Apples you have to dispose of, and will pay the top price in Cash.

ALF. NELSON

Our Service

The Bank was established in 1875, and in the course of fifty years Branches have been established from time to time at carefully chosen points. The service at all Branches is local and personal, but it is also world wide in scope. A moderate sized Bank—not too machine-like,—with a friendly interest in its clients.

31

IMPERIAL BANK
OF CANADA
CRESTON BRANCH,
C. W. ALLAN, Manager.

-FORD-

New Improved Models on hand, and more coming!

Sensible Car Buyers want a

-FORD-

BEVAN'S GARAGE
Exclusive Ford Dealer : : *CRESTON*

NEWS OF KOOTENAYS

It will cost $72,000 to run Trail schools for 1926.

$62,984 will be required to finance Vernon schools this year.

A night jitney service has just been established between Trail and Rossland.

Almost two tons of fresh killed meat are sold weekly on the public market at Vernon.

Vernon Oddfellows are spending about five thousand dollars on an addition to their hall.

Dr. Kingston's semi-private hospital at Grand Forks at a loss of almost $1200 last year.

The interprovincial highway between Fernie and Elko is closed to traffic until March 29th.

C.P.R. constable Cook of Revelstoke had garden rhubarb two inches high before the middle of March.

Penticton growers got their final payment on McIntosh Reds on March 12th, according to the Herald.

Grand Forks was unusually healthy or on the quiet last year. Hospital business fell off almost 33 per cent.

At Vernon some of the unemployed are claiming they cannot get work because they are not Baptists.

The Courier has heard the rumor that the Great Northern Railway will extend its branch from Waldo into Cranbrook.

Revelstoke council has pruned 1926 expenditures to the limit and are still facing a deficit of $12,000 on anticipated revenues.

At Trail the school hours are being lengthened 30 minutes in order to give the youngsters some needed physical training.

Taxpayers in Boundary county will pay one-half mill in taxes to finance the Bonners Ferry fall fair. This will get a matter of about $1500.

Kaslo's tax rate is 46 mills for 1926, and just exactly half the money collected by the town will be needed to finance the public and high schools.

P. Burns & Co. have just taken over the creamery at Grand Forks and already the Gazette has visions of the firm branching out into cheese making as well.

Kaslo council will protest to the government that the charge of 70 cents per day assessed against the village for every patient in the hospital is exhorbitant.

According to one alderman Vernon council is supplying water to the Inland Ice Company at $25 a month, whilst the cost of furnishing same is at least $100.

The last and best sign that spring has struck Cranbrook is the appearance of the grasshoppers, one of which was brought in in captivity to the Courier office last week.

Erickson

Residents of Erickson, particularly, will be interested in the following court decision, which was given out at Medicine Hat, Alta., on March 17th:—Walter Leveque, former shift engineer at the city power plant, has won his suit for slander over A. B. Carr, plant superintendent. The judgment was handed down by His Honor Judge Greene yesterday morning. In his judgment the judge stated that in his opinion the case could have been heard in the higher court, where much greater damages could have been asked for and secured, but that he was allowing Leveque, plaintiff in the action, all the court would allow, the amount of $600, and the costs of the action to be paid by the defendant. The plaintiff, Leveque, succeeded on all grounds. Mr. Carr will appeal the case.

Previous to 1916, when he moved to the Hat, Mr. Leveque was a well known Erickson rancher, and many old time friends will hear with satisfaction of his success in this action.

MAIL CONTRACT

Sealed tenders addressed to the Postmaster General will be received at Ottawa until noon on Friday, the 23rd April, 1926, for the conveyance of His Majesty's Mails, on a proposed Contract for a period not exceeding four years, six times per week on the route CAMP LISTER and CRESTON via Erickson and Canyon from the 1st July next.

Printed notices containing further information as to conditions of proposed Contract may be seen and blank Forms of Tender may be obtained at the Postoffices of Creston, Erickson, Camp Lister and Canyon and at the office of the District Superintendent of Postal Service, Calgary, Alberta.

J. B. CORLEY,
District Superintendent of Postal Service.
District Superintendent's Office,
Calgary, Alberta, March 15, 1926.

Plumbing, Tinsmith Sheet Metal Work

M. York has re-opened the Creston Sheet Metal Works, next his Acetylene Welding, Woodwork and Blacksmith Shop, and has secured Mr. J. C. Bell, a first class Tinsmith and Plumber who is sure to accommodate you as to price and quality.

We have also been successful in securing Piping and Fittings and are prepared to furnish Pipe in any quantity you desire.

Light and Heavy
Shoes Made to Order
New Stock of Harness
Second Hand Store in connection

A. Mirabelli
Shoe and Harness Repairing

SYNOPSIS OF LAND ACT AMENDMENTS

PRE-EMPTIONS

Vacant, unreserved, surveyed Crown lands may be pre-empted by British subjects over 18 years of age, and by aliens on declaring intention to become British subjects, conditional upon residence, occupation, and improvement for agricultural purposes.

Full information concerning regulations regarding pre-emptions is given in Bulletin No. 1, Land Series, "How to Pre-empt Land," copies of which can be obtained free of charge by addressing the Department of Lands, Victoria, B.C., or to any Government Agent.

Records will be granted covering only land suitable for agricultural purposes, and which is not timberland, i.e., carrying over 5,000 board feet per acre west of the Coast Range and 8,000 feet per acre east of that Range.

Applications for pre-emptions are to be addressed to the Land Commissioner of the Land Recording Division, in which the land applied for is situated, and are made on printed forms, copies of which can be obtained from the Land Commissioner.

Pre-emptions must be occupied for five years and improvements made to value of $10 per acre, including clearing and cultivating at least five acres, before a Crown Grant can be received.

For more detailed information see the Bulletin "How to Pre-empt Land."

PURCHASE

Applications are received for purchase of vacant and unreserved Crown lands, not being timberland, for agricultural purposes; minimum price of first-class (arable) land is $5 per acre, and second-class (grazing) land $2.50 per acre. Further information regarding purchase or lease of Crown lands is given in Bulletin No. 10, Land Series, "Purchase and Lease of Crown Lands."

Mill, factory, or industrial sites on timber land, not exceeding 40 acres, may be purchased or leased, the conditions including payment of stumpage.

HOMESITE LEASES

Unsurveyed areas, not exceeding 20 acres, may be leased as homesites, conditional upon a dwelling being erected in the first year, title being obtainable after residence and improvement conditions are fulfilled and land has been surveyed.

LEASES

For grazing and industrial purposes areas not exceeding 640 acres may be leased by one person or a company.

GRAZING

Under the Grazing Act the Province is divided into grazing districts and the range administered under a Grazing Commissioner. Annual grazing permits are issued based on numbers ranged, priority being given to established owners. Stock owners may form associations for range management. Free, or partially free, permits are available for settlers, campers and travellers, up to ten head.

GENUINE ASSISTANCE TO FARMERS

That this Bank is anxious to assist the agricultural development of Canada is shown by the fact that two-thirds of our borrowing customers are farmers.

An application for credit from you will be given the most considerate treatment. g25

THE CANADIAN BANK OF COMMERCE
Capital Paid Up $20,000,000
Reserve Fund $20,000,000
Creston Branch - D. T. Scrimgeour, Manager

P. BURNS & CO., Ltd.
MEAT MERCHANTS

TRY OUR
SHAMROCK PORK SAUSAGE
An economical dish, easy to serve.
Shamrock Brand HAM, BACON and LARD
GLENDALE CREAMERY BUTTER
Government graded, highest quality.
FRESH and CURED FISH
all varieties.
Choicest BEEF, PORK, MUTTON, VEAL, LAMB
BURNS' IDEAL POULTRY FOOD
increases egg production and produces better poultry. Buy the best.

RED ROSE TEA
"is good tea"
Over 30 years a standard wherever good tea is liked.
74.

Fathers and Sons

From either the contemplation of abstract phases of life, or the din and bustle of ordinary affairs, it is refreshing to turn to an occasion of robust, red-blooded companionship such as is called forth by the association of fathers and sons in the annual observance of Father and Son Week.

There is much philosophizing on the Brotherhood of Man, much dogmatizing on the Fatherhood of God, but all is meaningless without a proper appreciation of the vital relationship between the individual father and the individual son.

No more congenial field for development can be given a boy in which he may discover the true relationships which should exist in life than in the atmosphere of an understanding father's influence. And what matters of vast import in a very few years' time depend on the impressions obtained in early youth!

A long stride has been made from the days when the old woodshed interview was about the only occasion on which a father became intimate with his son and summed up the then acknowledged position of the father as judge and disciplinarian, and that only, with scarce a thought more devoted to the boy's welfare than to see he was home when required and out of sight the rest of the time. We are thankful that today we can point to the fellowship of father and son in contacts running throughout all the family activities, in many interests of the community and reaching out to things Provincial and even Dominion-wide.

To what may we attribute this change? In a large measure it is due to a keener appreciation of all the aptness and truth of the poet's statement that "the boy is father to the man." The fathers realize it in the winged passage of time, daily clipping the opportunities for them to prepare and inspire their lads to greater things than they themselves have done and in the urgency of fulfilling their privileged duty of leading out their boys toward a truer sense of values.

The sons recognize it in the urge to look beyond the present to that dim time which forever beckons to youth—the time of the realization of their powers and possibilities. And the sense of his not long to be delayed responsibility throws him back to glean hungrily those truths which companionship with a mature mind might give him. And in the impact of this seeking for the best in each, the father meets the son not merely as a progenitor, but as the sympathetic counsellor and guide, and the son realizes he is not only the male offspring of this man but is of the fibre of his very heart and soul and holds at his disposal the best of which the father is capable.

So, with the thought of the need, the place and purpose of this high relationship between Father and Son, the C.S.E.T. movement has made a very definite place for its development. During the month of February a week is set aside in which to foster the fellowship of Fathers and Sons. To many fathers this time is a time of real reconsecration to the biggest job of their lives—that of upbuilding and outfolding the life of a boy, and to the boys come a realization that, though often preoccupied with business cares, Father has their best interests at heart, and a renewed trust is awakened and strengthened in the vitality of all the relationships of the home, and this finds expression in the more faithful performances of their obligations to the home.

Not only are home relationships emphasized, but also Christian fellowship in the Church. That line in Longfellow depicting the village blacksmith going on Sunday to Church and sitting amongst his boys carries a punch mightier than that delivered by the smith's muscled arms and hands on the red hot metal at the anvil. It is the unanswerable argument with those who would have you "do as I say, not do as I do."

Not only are public opportunities provided for in Church service and banquet for expression and development between Fathers and Sons, but encouragement is given to the more personal and private interchange of thoughts and ideas by means of hikes and home nights. These are golden grounds affording priceless opportunities to each participant to make his contribution to that happy estate of perfect understanding between both.

Much might be said of the details of the programme of activities during Father and Son Week. Suffice it to say that, while emphasis is laid on recognition of Fatherhood and Sonship and all they involve during the short period of one week, this is to be taken only as an indication of the necessity and worthwhileness of an understanding between Fathers and Sons based on sympathetic fellowship with and deep respect to each other the whole year round, and from this achievement of the soul will flow out a real spirit of brotherhood, embracing the height, breadth and depth of all human relationships, breathing good-will to man and honor to man's Maker.

There still are more than a dozen widows of the war of 1812 on the pension rolls of the United States.

Twenty-three women of England are known to earn their living as chimney sweeps.

Children Cry for

Fletcher's CASTORIA

MOTHER:— Fletcher's Castoria is especially prepared to relieve Infants in arms and Children all ages of Constipation, Flatulency, Wind Colic and Diarrhea; allaying Feverishness arising therefrom, and, by regulating the Stomach and Bowels, aids the assimilation of Food; giving natural sleep.

To avoid imitations, always look for the signature of Chas. H. Fletcher.
Absolutely Harmless - No Opiates. Physicians everywhere recommend it.

To Obtain Publicity

Finds Newspaper the Best Medium for Reaching People

Many church denominations are now making a special effort to provide the newspapers and press associations with church news material, according to Dr. J. T. B. Smith, secular publicity secretary of the world service commission. The newspaper offers the best medium for reaching all the people, said Smith, "the non-churchgoer as well as the churchgoer.

For Aches, Pains, The Safe Home Remedy
NERVILINE

When sudden sickness comes, when the kiddies come in with colds, their little chests and throats sore from coughing, quick results always follow a vigorous rubbing with good old Nerviline. If it's Cramps, Colic, Diarrhoea, Nerviline is a wonderful friend; it brings ease and comfort so quickly. For young and old, to overcome the minor ills that constantly arise in the home, nothing compares with "Nerviline"—35 cents at all dealers.

There was one good thing about the longer courtship of old times. It resulted in longer marriage.

ANAEMIA SHOWS IN VARYING SYMPTOMS

Pains and Aches Disappear When the Blood is Built Up

When the blood is thin every organ of the body suffers. So anaemia shows in indigestion, nervousness and headaches as well as in loss of color and strength. Many symptoms develop which to the patient suggest widely different diseases and so cause much needless apprehension. The quickness with which a supply of rich red blood will drive away all these pains and aches is shown by the result of treatment with such a reliable blood-building tonic as Dr. Williams' Pink Pills. The value of this medicine is fully proved by the experience of Miss Alice Sandberg, Ogema, Sask., who says:—"I can speak with the highest praise of Dr. Williams' Pink Pills, for to this medicine I owe my present good health. Last winter I became run-down, was pale and sickly looking. My back ached and I had severe pains in the stomach. At times my head ached and I would feel dizzy. I tried various medicines but they did not help me. A friend advised me to try Dr. Williams' Pink Pills, and I can scarcely say how glad I am that I acted on this advice. I had not been taking the pills very long when I felt a change for the better. Day by day I became stronger. The headaches, backaches, stomach troubles and dizziness disappeared and I was again enjoying good health. You may be sure I shall ever have a good word to say for Dr. Williams' Pink Pills."

If you need a blood-building tonic begin taking Dr. Williams' Pink Pills to-day. Sold by all medicine dealers or sent by mail at 50 cents a box by writing The Dr. Williams' Medicine Co., Brockville, Ont.

Manitoba Wheat Pool

Three Directors Issue Statement In Connection With Elevator Policy

Three directors of the Manitoba Wheat Pool, W. G. Weir, C. S. Stevenson and A. J. M. Poole issued a statement in connection with a statement of elevator policy recently made by Colin H. Burnell, president of the pool, and published in the Free Press of Jan. 13. The statement in part is as follows:

"The Free press of Jan. 13 contained a statement from Mr. Burnell carrying the heading, 'Pool Will Again Seek to Acquire Elevators.'

"This statement was issued without consultation with the board of directors of the Manitoba pool, and without authority from them.

"As three members of the Manitoba pool board, our efforts for over two months have been directed to attempting to get the boards of the pool and the U.G.G. together to discuss frankly any differences of opinion that may exist.

"We believe more can be done in this way than by the boards staying apart and each in their own meetings evolving plans to put up to the other."

Complete in itself, Mother Graves' Worm Exterminator does not require the assistance of any other medicine to make it effective. It does not fail to do its work.

To err is human; ability to conceal it is unusual.

Minard's Liniment used by Veterinaries

Canadian Banks In Better Position To Serve Public

One of the most complete and authoritative statements ever submitted regarding the Canadian banking system and the present banking situation was made by C. E. Neill, General Manager of The Royal Bank of Canada, at the annual meeting. Mr. Neill said in part:

"Through amalgamation, the number of banks in Canada has been slowly reduced until the present situation is analogous to the condition existing in Great Britain, where the great bulk of the banking assets of the country is in the hands of five large banks. Fears have been expressed that the concentration of banking power in the hands of a comparatively few institutions may lead to bad results, such as slackening of competition or neglect of local interests. The feeling in regard to competition seems to have had its inception in the fear of what may happen in the future, rather than as a result of developments to date, for no one can say that the competition between banks is less severe than it has been in the past. We believe that the contrary is the case, and that a large proportion of the savings affected through amalgamations have been passed on to the public in the form of increased service and relatively lower charges.

"The merits of branch banking as compared with a system of unit banks are a subject of debate in the United States today, and opponents of branch banking have stressed the advantage to local interests of having their banking business in the hands of local institutions, which are claimed to be more intimately in touch with conditions at the points concerned. For Canada, however, the arguments in favor of branch banking are, in my opinion, immeasurably stronger than anything which can be said on the other side. In the development of new districts in this country the necessary funds have been supplied from older districts, and at much lower average rates than those current in the United States at the same relative stage of development. The banking history of the United States, moreover, contains a long list of banks which have failed, either through lack of proper perspective during boom periods, or because in districts where everything depends on the success of one crop or one industry, the local banks had all their eggs in one basket. I have no hesitation in saying that had Western Canada been served by unit banks the situation in 1921-22 would have been nothing short of calamitous.

"A great financial institution such as The Royal Bank of Canada, covering the whole country, must have intimate, persistent and active interest in every part of Canada. We have responsibilities not only to our shareholders, but, to a degree which I hope we fully realize, to the public of Canada; in fact, there is no conflict of interest, because it is only to the extent that we contribute to the sound economic development of the country that we shall deserve or receive the confidence of the public. Self-interest will prompt us to secure a diversity of risk through the encouragement of the industries indigenous to the various parts of our country, and to keep always before us the fact that we can achieve the greatest measure of success only, if our actions and policies promote and foster the best interests of every part of Canada."

Alimony For Husbands

Among a certain tribe in the district of Ahmedabab, in India, there is a custom permitting women to discard their husbands and to marry again on payment of money compensation to the first husband.

It Testifies for Itself.—Dr. Thomas' Eclectric Oil needs no testimonial of its powers other than itself. Whoever tries it for coughs or colds, for cuts or contusions, for sprains or burns, for pains in the limbs or body, well know that the medicine proves itself and needs no guarantee. This shows why this Oil is in general use.

In 1919, 900 acres in Alberta were planted to corn. In the following year the acreage increased to 7,000; in 1922 to 15,600; in 1923, to 43,900; and last year to 68,000.

In all infantile complaints that are the result of the depredations of worms in the stomach and intestines Miller's Worm Powders will be found an effective remedy. They attack the cause of these troubles, and by expelling the worms from the organs insure an orderly working of the system, without which the child cannot maintain its strength or thrive. These powders mean health and improvement.

Great Men

"Some men are born great, some achieve greatness, and some—"

"Just grate upon you."

A Tonic Restorative
SCOTT'S EMULSION
OF PURE COD-LIVER OIL
FOR NURSING MOTHERS
ABOUNDS IN VITAMINS

A Georgia woman killed three deer with two shots, equalling the record of the Indian hunter who killed a cow, wounded two chickens and a horse, dislocated his shoulder, set fire to a hay stack, and missed the rabbit with one shot.

GRIPPE!
Stop it at the start. Heat and inhale Minard's, also bathe the feet in Minard's, and hot water.

MINARD'S "KING OF PAIN" LINIMENT

Half the people in the world are unhappy because they can't afford the things that make the other half miserable.

FOR Rheumatism

BAYER

ASPIRIN

Proved safe by millions and prescribed by physicians for

Rheumatism Colds Neuritis Neuralgia
Headache Pain Toothache Lumbago

DOES NOT AFFECT THE HEART

Safe — Accept only "Bayer" package which contains proven directions.
Handy "Bayer" boxes of 12 tablets
Also bottles of 24 and 100—Druggists.

Aspirin is the trade mark (registered in Canada) of Bayer Manufacture of Monoaceticacidester of Salicylicacid (Acetyl Salicylic Acid, "A. S. A."). While it is well known that Aspirin means Bayer manufacture, to assist the public against imitations, the Tablets of Bayer Company will be stamped with their general trade mark, the "Bayer Cross."

52

Very Gratifying Success Is Achieved By British Settlers — Coming Under Assisted Scheme

It has been said that one of the factors which might become an active stimulant to British immigration to Canada in 1926 and the years following would be the satisfaction and success achieved by those British families moved to the Dominion in the course of the present year to be settled on farms under the assisted scheme of the Canadian Government. Through the terms of the Overseas Settlement Act, the Imperial and Canadian Governments entered into an agreement whereby three thousand families in the British Isles would be assisted on to Canadian farms. The colonists were to be provided on arrival with a farm which they would make their domicile, and this stocked with cattle, poultry and machinery, the price of these to be repayable by the settler in twenty-five equal yearly payments, with interest at five per cnt., no payment being asked until at least a year after settlement.

The scheme came into operation in 1925. Only families were accepted which, after careful investigation, were approved as suitable by the emigration agents of the Canadian Government. Farm homes were prepared for their occupancy before their arrival. No family, however, was permitted to operate a farm immediately upon arrival. Canadian experience, it was recognied, must be gained, and lands were leased to neighboring farmers for the current year, reserving for the new family, housing, stables, garden and pasture. The farmer of the family and children of an age to work were directed to employment in the immediate vicinity. The first families accepted under the scheme sailed for Canada in March, 1925, and altogether during the first year approximately 500 families, numbering nearly 2,500 people, have come to Canada under its provisions.

Some extensive publicity has been given in the Dominion to the success of the wife of one of these British settlers who, after only four months' residence on the farm in Canada, secured all the first prizes for dairy products at the fair in a British Columbia town. In surveynig the general experiences of this first contingent of British settlers, however, this is found to be not exceptional, but rather indicative of what has been accomplished in the brief period. After arrival in Canada some twenty families expressed dissatisfaction, disinclination, or inability to proceed along the original lines under the scheme, and turned their attention to activities other than farming. Of the total, 425 families, or 85 per cent. of all those who sailed in 1925, have definitely expressed themselves as happy and satisfied, and glad that they moved.

A review of these simply narrated experiences, gathered together by the department of immigration and colonization, makes very gratifying reading to those who have found it a matter of deep regret that it has not been found possible in the post-war years to effect any great agricultural development in Canada along British lines. Such families as dropped out of the scheme, it was found, had not formed a proper conception of actual farm life in Canada. In several cases they did not realize that hard work was essential to success, or that a farm which could be purchased at a moderate price, with no payment down, with low interest, and at long terms, must necessarily be a modest establishment and not the highly developed place so frequently conceived as a typical Canadian farm home. The review, taken altogether, goes to show that every one of the British families which set out in the right spirit, actuated by a vision which permitted them to see the future result of present labors, has achieved an initial measure of success which is very gratifying to Canada and must be highly pleasing to themselves.

Disease of Modern Life

Naughtiness among children is the disease of civilized life, Dr. J. A. Hadfield told women sanitary inspectors at a meet in London. The speaker said his father had spent thirty years in the South Sea Islands without having ever heard any quarrelling among the native children.

Bran As Human Food

Liberal Supply Necessary is Opinion of U. S. Doctor

Some of our food specialists think the average diet would supply all the food elements needed for health and bodily vigor if it contained a little more milk. The special reason for increasing the allowance of milk is to supply more lime than the average man now gets. Dr. D. Bresee Jones, of the United States department of agriculture, does not altogether agree. He advises 'a well chosen, varied diet, including more milk, more green vegetables, fruits and more cereals than is included in the diet of the average person."

By whole cereals he means cereals made from the whole berries of grains and including, therefore, a liberal supply of bran. If the bread one likes is poorer in bran than it ought to be, some of this food can be added to the cereal, either before cooking or before serving. Most of the report by Dr. Jones is based on his studies of bran.

He writes that rats can be kept alive and in fine condition for a year on a diet of bran alone. Bran is generally considered as a roughage and without food value. As a matter of fact, rats digest bran well. Perhaps cows and other ruminants digest it even better. It seems probable that man digests and assimilates bran, getting from it most of the food value aside from that incorporated in the cellulose. Furthermore, the proteins of bran are of the best quality.

Fine Flavored Cream

Absolute Cleanliness, Pure Water and Food is Necessary

In Bulletin No. 57 of the Dominion department of agriculture, Mr. W. F. Jones, chief of the division of dairy manufactures, gives the conditions that are necessary to produce fine flavored cream. First in importance is absolute cleanliness in which is included clean and pure water and food. Any dirtiness or impurity in either affects the cream. Cows should have free access to salt at all times. Cleanliness of the animals is not only imperative but also that of the milkers and of the utensils used. Galvanized pails, says Mr. Janes, are difficult to keep clean and bad flavors have been traced to their use. All utensils should be sterilized. Dairy tinware should be rinsed in lukewarm water, then washed in hot water containing a little washing soda, using a brush (not a cloth) on both the inside and outside. Followwig, scald thoroughly with boiling water and place the implements where they will drain and dry, preferably exposed to the sunshine. Use a new piece of cheese cloth for straining after each milking or wash the used cloth thoroughly, boil and dry quickly. The new type, our authority says, consisting of a combination of wire mesh and absorbent cotton strainers, lessens the danger of poor flavors.

Fish-Farming In Europe

Germany Goes In For This Industry On Large Scale

Great Britain is almost the only country where fish-farming is practically unknown.

It is true that there are excellent trout and salmon hatcheries, but these are run only for the sake of re-stocking waters for sport.

Germany goes in for eel-farming on a large scale, and before the war the Germans bought huge quantities of elvers, or young eels, in England. Epney, on the Severn, was their source of supply, and in four years they took seventeen million eel fry from this place to their own fish farms.

The most up-to-date eel farm in the world is at Nedlsen, on the Danish island of Zealand, where an artificial lake of nearly five hundred acres has been formed and stocked with eels. Pumps have been set up to pump the salt water from the bay close by into the lake, and a special passage is arranged with fresh water flowing out of it to attract the elvers or young eels from the sea.

A genius is a fool who succeeds; a fool is a genius who fails.

Aid To Agricultural Industry

Forecast of Proposed Legislation in Speech From the Throne in Manitoba House

Legislation providing for special aid to the agricultural industry, a general pledge to encourage development of Manitoba's industrial and natural resources, creation of local government boards and curtailment of the horse racing season in the province, were outlined in the speech from the throne read by Lieutenant-Governor Aikens at the ceremonial opening of the fifth session of the seventeenth Legislature of Manitoba.

The agricultural aid schemes involves a survey of vacant lands of the province and encouraging of settlement upon such of these as can be economically developed. It is also proposed to utilize the provincial share of the Canadian wheat board surplus to work designed to promote more efficient marketing of farm products.

The throne speech further indicated steps would be taken to obtain railway facilities for the mineral belt of Northern Manitoba while the introduction o fa bill to make provisions of the Dominion Industrial Disputes Investigation Act of 1907 applicable to industrial disputes within the province was forecast. Reference was made to pulpwood development freight rates and satisfaction was expressed for the general improvement in the business outlook in Manitoba.

Percy Reed Receives Appointment

The resignation of E. T. Love, assistant secretary of the national dairy council, left a vacancy in the west, which has now been filled by the appointment of Percy Reed, of Regina, according to word received by L. A. Gibson, Manitoba dairy commissioner from D'Arcy Scott, secretary of the council. Mr. Reed was dairy commissioner for Saskatchewan up till last year, when he left to take a position with the Saskatchewan Co-operative Creameries.

For First Time In History Weight Of World's Thinking Now For Peace Instead Of War

It was related the other day in a special cablegram to The Herald from Oslo, Norway, that the Norwegian cabinet had voted to tear down all the fortresses that Norway had built along the Swedish border.

That is a sane example that ought to spread.

These symbols of enmity go down because enmity has passed out of the hearts of Swedes and Norwegians. They find that their old hatred was needless and foolish, and that they can live side by side as friends and both be much happier and far better off.

So, naturally, they do away with the worse than waste of these frowning fortresses, and in the same motion the Norwegian Government cuts its military budget by two million kroner.

That is only part of Europe, of course, and the fortresses to be razed are only a small proportion of those that still stand threateningly across international borders.

But new forts are not being built —for one reason because they have ceased to have much value, but for another and greater reason: that at last it can be said, for the first time in recorded history, that the weight of the world's thinking is toward peace instead of toward war. New forts are not being built, and some forts, at least, are being torn down. Even a little of this is great news for a world that needs just this kind of news so much.

When Europe gets to the point where it can point to international boundaries like that between Canada and the United States, which winds its way three thousand miles over lakes and prairies and mountains with utterly no forts and battleships, or guns or guarding soldiers, there will be hope for the intelligence of mankind. —Duluth Herald.

Why the Jog On Correction Lines?

A Fundamental Geographical Truth That the Earth is Spherical

Every western farmer, school teacher and student should be interested in the answer to the above question, for it emphasizes the fundamental geographical truth that the earth is spherical.

According to the topographical survey, department of the interior, Ottawa, all north and south township and section lines are theoretically meridians and therefore would meet at the north pole. From the base lines the meridional lines of townships are surveyed 12 miles south and 12 miles north to the correction lines. Due to the convergence, the breadth of a township on the south side of a correction line is about 120 feet less and on the north side about 120 feet greater than at a base line. This gives a jog on the correction line of about 240 feet at the west side of range 1, or about 7,200 feet, that is over a mile, at a distance of 30 ranges from an initial meridian.

Townships are therefore not truly rectangular and it can be easily demontrated that it is not practicable to fit rectangular townships on a spherical surface over an extended area such as the prairie provinces. Here is an opportunity for the school teacher to give an example of the practical use of the knowledge that the earth is spherical. And what better place is there to start teaching geography than at home with a knowledge of the sections and quarter sections, townships and ranges, etc.?

It's surprising how easy it is to get something you don't want.

CARRYING YOUR HOTEL WITH YOU

Had anyone conceived the idea one hundred years ago of taking a pleasure trip in a magic mansion where you carried along not merely your trunk, but also your home, it would have been considered by the world as the wild wanderings of an overwrought brain. Now we are living in an age of luxury. One day the impulsive wanderer is seized with the wanderlust and he walks into a magic mansion, hangs up his hat on the hall stand, put his stick in the rack, stows his things in the wardrobe, bundles his trunks into the basement, sits back in his easy chair with a newspaper in his hand, a lighted pipe in his mouth and says easily, "Well, I guess we'll go to Japan."

For a while the traveller walks around the house, plays golf and tennis in the sunshine, dines, talks, plays cards, listens to the radio, dances. Then, one bright morning he says, "Why, hello, here's Yokohama." From there he decides to go to New York, and so repeats the pleasant performance.

Modern travel is fantastic and daring, realizing the utmost in hotel comfort of London or Paris. The hotel trip described is made on the Canadian Pacific liner Empress of France which leaves Southampton on January 26 for New York. From the American metropolis the Empress of France leaves on its Mediterranean cruise on February 9 for seventy-eight days. The magic mansion will present its front door at Lisbon, Cadiz, Gibraltar, Algiers, Athens, Constantinople, Alexandria, Beyrout, Haifa, Palestine, Venice, Naples and many other of those sun-bathed, old-world places lapped by the blue waters of the Mediterranean.

Win World's Championship

Record of Canadian Birds in 1925 Egg-Laying Contest

A Canadian ten-bird pen won the world's championship in all official ten-bird contests held in 1925. Canadian birds also made the highest individual scores for the same period. These records were made in the British Columbia contest conducted at the Dominion experimental farm, Agassiz, B.C., under the Canadian national egg-laying contest rules.

The championship pen which is owned by J. H. Mufferd and Son, Milner, B.C., laid 2,863 eggs in 364 days.

The leading single bird is owned by the Dominion experimental farm at Agassiz, B.C., with a record of 332 eggs, while the second highest bird belongs to Farrington Bros., Central Park, B.C., with 331 in 364 days. Canada had 19 birds with records of 300 eggs or over in the 1925 contest, all of which have official records in the government laying contests.

The egg-laying contest was conducted throughout the world and the central experimental farm here announced the results after scores had been received from the other countries participating.

Wolfe's Prophecy

General Who Won Canada For the British Had Faith in Its Future

In view of the efforts being made to attract emigrants essential to the working out of Canada's industrial and political destiny, the following prophecy contained in a letter written by General Wolfe to his mother dated Louisbourg, August 11, 1758, might not be without interest: "This country (Canada) will some time hence be a vast empire, the seat of power and learning. Nature has refused them nothing, and there will grow a people out of our little spot, England, that will fill this vast space.—Mr. Wolfe-Alyward in the London Times.

Seek Art Secret

The British Royal Academy is seeking the solution for one of the most baffling riddles in the history of art, the secret by which the famous fifteenth century Van Eyck brothers obtained such permanency of colors in their works. The pictures are among the world's rarest. The colors are still fresh.

TAXATION ACT

March 31st

IS THE FINAL DATE FOR MAKING

RETURNS OF INCOME AND PERSONAL PROPERTY

These Returns are required to be filed with the Provincial Assessor

WITHOUT NOTICE OR DEMAND

Forms and full information may be obtained at any Provincial Assessor's Office.

Failure to File Returns Incurs Penalties

Grand Theatre **Sat'y, Mar. 27**

He stopped traffic on Fifth Avenue—and then he stopped a band of arch-crooks in Ireland!

THOMAS MEIGHAN AND LOIS WILSON IN A SCENE FROM THE PARAMOUNT PICTURE "IRISH LUCK"

Anglican Church Services

SUNDAY, MARCH 28

CRESTON
7.30 p.m.

Loyal Orange Lodge, No. 2095

Meets THIRD THURSDAY of each month at Mercantile Hall. Visiting brethren cordially invited.

W. H. CRAWFORD, W.M

COCOA!

Watkins Cocoa is a PURE Cocoa prepared from choicest selected Cocoa beans imported direct from the Cocoa plantations. A special process of roasting produces a fine flavor and makes it easily digestible. Contains no fillers, no added chemicals, no artificial cocoa oil, no coloring matter and none of the ground shells or husks found in cheap cocoa. Watkins Cocoa is superfine quality.

1 lb. Tins, 50c.

SPECIAL OFFER

For limited time

To every purchaser of one pound of Watkins Cocoa, your Watkins Dealer is authorized to give a

Watkins' Cook Book

containing eighty selected recipes. Ask for one next time your Watkins Dealer calls.

V. MAWSON

Local and Personal

BIRTH—On March 21st, to Rev. and Mrs. Appelt, a daughter.

Men's bow ties have arrived, your choice 25 to 50c., at V. Mawson's.

COW FOR SALE—Due to freshen end of April. 4 years old. W. Hendy.

BULL FOR SALE—Purebred Ayrshire, 12 months old, $60. T. M. Edmondson.

FOR SALE—Auto knitter (3 cylinder) knitting machine, almost good as new. Enquire Review Office.

WANTED—Car cushion, must be in fair shape. Enquire Canyon Trading Company store, Canyon.

FOR RENT—7 room house, free water and poultry house, $10 a month. Apply A. N. Couling, Creston.

FOR SALE—Team of work horses, weight about 1100 lbs., aged 4 and 6 years. Robt. Moore, Creston.

PONY FOR SALE—Buckskin pony, good for saddle, pack work and general use. Mrs. Jory, Camp Lister.

Lionel Moore left on Tuesday for Whitewater, in the Kaslo country, where he is working in a mine.

DISC FOR SALE—One horse disc, used but one season. Massey-Harris make. Ray McKelvey, Creston.

FOR SALE—Asparagus plants, $1.50 per 100. Will buy Parson's Beauty strawberry plants. Robson, Wyndel.

Call and see the spring samples of Tip Top Tailors. All the latest styles at one price, only $27, at V. Mawson's.

Ernest Paul arrived from Kelowna on Friday, and takes the place of G. Hull as cashier at the Bank of Commerce.

"Seven Words from the Cross" will be the subject discussed by Pastors Daly, Herdman and Newby at the united service in the Parish Hall on Good Friday night at 8. All are cordially invited.

FOR SALE—Breeding pen heavy laying strain White Leghorns, all laying, $15. Mrs. Vaness (Alice Siding) Creston.

R. Maxwell, mechanic at the Premier garage, was a business visitor at Cranbrook this week, leaving on Tuesday.

Frank Romano, section foreman, was a business visitor at Cranbrook a couple of days last week, getting back on Saturday.

The Presbyterians had a bee on Tuesday hauling gravel for the cement foundation that is being built under the church.

COWS FOR SALE—Choice milch cows, 3 years old, two just freshened and one to freshen in a few days. Mrs. G. Thompson, West Creston.

The evening of Monday, May 24th, has been booked by the Rod and Gun Club, which will be putting on a whist and dance on that occasion.

HATCHING EGGS—For sale Purebred Barred Rock eggs, also heavy laying strain of White Leghorns. Mrs. Vaness (Alice Siding), Creston.

If it is Fruit or Nut trees send for our spring price list; you will be pleased. Empire Garden Nurseries, Clayton, R.R. 3, Cloverdale, B.C.

EGGS FOR HATCHING—Select White Wyandotte Eggs, $1.25 per setting. White Pekin Duck eggs, $1 setting.—Mrs. R. Stewart (Alice Siding) Creston.

C. B. Twigg, local provincial horticulturist, was at Kaslo a few days the latter part of the week, taking charge of some spraying demonstration work.

EASTER FLOWERS—For sale at Cook's Greenhouse, a nice collection of Lillies and other Pot Plants suitable for Easter. Make your choice in good time.

Monday was the warmest day of the year so far, the mercury hitting 64 in the shade that afternoon. 42 above zero was the coolest touch of the 24 hours.

President F. H. Jackson is expected back from Victoria early next month, and it is expected the annual meeting of the fall fair will be held on or about April 16th.

After being off duty for almost a month with a severe attach of the flu Miss Wade was able to resume charge of Division III. at the school on Monday morning.

Next Friday, April 2nd, is Good Friday, and is a public holiday, when all places of business will be closed, the postoffice wicket being open from 5 to 6 p.m. only.

Gordon Hull, who has been cashier at the Bank of Commerce for the past year, has been transferred to Trail, leaving on Thursday last to assume his new position.

Rev. S. Newby will conclude his series of addresses on the "Titles of Our Lord," with his sermon on Sunday night, 28th, for which the topic is "The Light of the World."

The Presbyterian Ladies' Aid had very generous patronage at their St. Patrick's tea and sale of home cooking on Saturday afternoon at Mrs. Henderson's, the cash intake being about $46.

Try the Drugstore first.

Moth Balls! Moth Balls!

25c. lb.

Cedar Oil!
Cedar Oil!
Cedar Oil!

CRESTON DRUG & BOOK STORE

GEO. H. KELLY

Burns' Standard Fertilizer $3 a sack

while they last. About 25 bags on hand.

Implements and Repairs

We are taking orders for Repairs NOW. Spring work will soon be here and it takes time to get Repairs.

PLOUGH POINTS, to fit any plough, in stock.

Lubricating Oil and Grease. Coal Oil. WHITE ROSE GAS

FARMERS' SUPPLY DEPOT

Don't Buy a Car

Until you have seen the New 1926 CHEVROLET Models. Both Models—open and closed cars—are lower in price than last year. They will be in for your inspection in a few days.

SPECIAL—No reasonable offer refused for a 5-tube Atwater-Kent Radio, which we will install for you at once.

Now is the time to have your Overhaul and Repair work looked after. The season is early. Have it done before the rush.

PREMIER GARAGE

PALMER & MAXWELL

Printed Butter Wraps at The Review

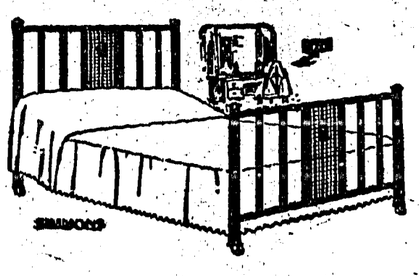

SPRING STOCK

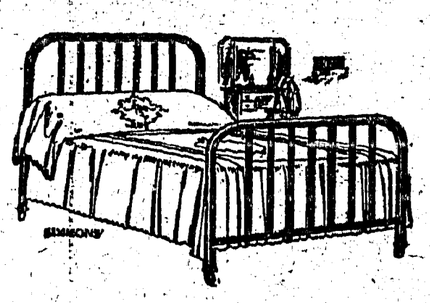

Simmons Beds and Mattresses

Simmons Steel Beds in Walnut and White, 2-inch Round and Square Pillars, in 4-foot and 4-foot 6-inch widths.

Simmons Slumber King and Banner Springs in different widths.

Simmons Cotton Felt Mattresses, made of White Lagered Felt, Fancy Ticking

SIMMONS' have manufactured only Beds, Mattresses and Springs for the past thirty years and occupy a pre-eminent place in the industry.

We are anxious that you see our range.

Dry Goods Groceries **S. A. SPEERS** Furniture Hardware