Provincial Library apl 26

THE CRESTON REVIEW

VOL. XVII. CRESTON, B. C., FRIDAY, JANUARY 22, 1926 No. 49

Kitchener

George Cowan, who has been visiting with his parents at Detroit, Mich., returnned on Sunday.

C. R. Paulson of Spokane is a business visitor here at present.

Sheriff J. H. Doyle of Nelson was a business visitor here on Sunday, going back on Monday.

Miss Ellen Andeen went to Cranbrook on Saturday, and later will visit at Kimberley with her aunt.

Alfred Speaker of Erickson was a business visitor here between trains on Sunday.

J. Latiff of Fernie arrived here on Saturday, remaining until Sunday, when he left for Sirdar.

K. R. Mackum of the C.P.R. Natural Resources Branch, Calgary, Alberta, was a business visitor here on Saturday, leaving for Cranbrook, Sunday.

G. A. Hunt was a business visitor at Creston on Monday, making the trip by horse and cutter, and getting back the same evening.

Miss Edith Geroux returned on Saturday from Moyie, where she has been visiting her sister, Mrs. M. St. Denie.

Murdoch McLeod of Vancouver, the well known optician, was here on a business visit, arriving on Sunday.

Elmo Walby and Fritz Molander, who are working at the Rodgers' camp at Arrow Creek, were here for the dance on Saturday night.

Robert Maxwell was a Canyon City visitor on Friday, returning Saturday.

E. W. Thomas, who has been with the Continental Lumber & Pole Company, Ltd., went to Creston on Monday.

Mr. and Mrs. Norman Strong of Canyon have moved to Kitchener to reside, with the former now employed with his brother, William Strong.

Ron. Lidgate, Bill Long and "Spike" Hayden of Creston were motor visitors here on Sunday.

Harry Spence of the Sash & Door Company, Ltd., spent the weekend at his home in Cranbrook, getting back on Monday.

A whist and dance was held in Hunt Hall on Saturday night. The winners at cards were Miss L. Lytle and Mr. Simpson. The music for the dance was by Mrs. W. Arb, piano; Vernon Bush, violin.

Mrs. Omer Geroux is a Cranbrook visitor this week, leaving on Sunday.

Frank Romano, who is working at Hunt's camp, had a few days' vacation last week, getting over a shaking up he got when he fell off a load of logs.

Now that the snow is here in good quantity lumbering operations are going at top speed. Geo. Hunt is employing more men and the Sash & Door Company have at least 40 on the payroll.

Hunt's camp was favored with a visit from a number of Kitchener ladies on Saturday afternoon when a sleigh load made the trip out, in which were Mrs. E. Driffil, Mrs. G. A. Hunt, Misses G. Randall, Laura Andeen, and Clara Hunt.

Walter Walby, who is employed at Hunt's camp, had his leg broken in two places while at work on Thursday and was immediately taken to the hospital at Cranbrook, Mrs. Walby accompanying him. D. McGee had his knee rather severely injured at the time Mr. Walby was hurt.

Kitchener has been in mourning this week due to the death of Mrs. Gordon Burns at St. Eugene Hospital, Cranbrook, on Sunday afternoon, to which institution she was taken about six weeks ago. The death is particularly pathetic as Mr. and Mrs. Burns were only married on August 18th last, and was an exceptionally popular member of Kitchener's younger set. As Miss Eva Dunn she was employed at the Kitchener Hotel up to the time of her marriage. She was born in the United States, and for a time resided at Creston, coming here a few years ago with her parents to reside, and remaining after the family moved to Manitoba a couple of years ago. Mrs. Dunn arrived and was with her daughter at the last, the funeral taking place at Cranbrook on Tuesday. A wide circle of friends will extend sincere sympathy to the bereaved husband and parents in their great loss.

Alice Siding

Guy Constable left at the first of the week for Vernon, where he is this week attending the annual meeting of the B.C. Fruit Gaowers' Association of which he is the East Kootenay director.

Miss Teresa Churchill, who has been on a visit with friends at the coast, returned a few days ago.

Victor Carr is making good use of the sleighing to haul in supply of ten or twelve cords of wood to the school.

BIRTH—On January 11th, to Mr. and Mrs. Dick Smith, a son.

Jeffrey Collis left on Wednesday last for Invermere where he will be making a short stay to get acquainted with the newest methods of farming and dairying at the Dominion Experimental Farms at that point as well as at Wiudermere.

Alice Siding has the Valley record for the early arrival of robins in quantity. Mrs. Fred Ash reports seeing a flock of about 40 of these birds on January 5th.

Mr. and Mrs. Tom Dalton of Corbin were visitors here a few days last week, the guests of Mr. and Mrs. W. H. Hilton, the latter being a sister of Mr. Dalton.

Wynndel

Tom Mountford, who has been at Hillcrest, Alberta, for the past three months or so, returned to his place here on Tuesday. He reports work very slack, the mines only working part time.

Miss Walsh got back from her Christmas vacation on Sunday, and is once more in charge of the junior room of Wynndel school.

Mrs. A. R. Rosindale left on Tuesday for Vancouver, where she will visit her brother, William Piggot.

Mrs. K. Sadler of Cranbrook was here a few days last week, a guest of Mrs. Rosindale, leaving for home on Monday.

The dance at the schoolhouse on Saturday night was a very successful affair. Besides quite a good local crowd, there were parties from both Sirdar and Creston.

Mr and Mrs. Cherbo of Sirdar were visitors here last Saturday at the home of Mr. and Mrs. Benedetti, leaving for home on the afternoon train.

A. Spencer of Canyon arrived on Monday and is looking after some clerical work for the Co Operative Fruit Growers' Association.

Miss Phyllis Foxall left on Sunday for Nelson to resume her attendance at high school.

C. O. Ogilvie, who is running the engine at the Rodgers' mill at Arrow Creek, spent a short weekend at his home here, returning to the mill on Sunday.

The K.K. Klub held its first meeting of the year at the old schoolhouse on Tuesday. A winter's programme was discussed and it was arranged to have the annual meeting for the election of officers, on Tuesday, January 19th, in the old schoolhouse.

A. Benedetti was a business visitor to Sirdar on Friday for the purpose of taking the P. Cherbo team into town to have them shod, ready for the hay hauling, which he is starting next Monday.

The first meeting of the club formed by the young girls of Wynndel was held on Thursday, January 7th, and by request was presided over by Miss G. Towson.

There will be the usual Church of England service on Sunday morning at 11 o'clock. As this will be Rev. Mr. Varley's last service here a very large turnout is looked for.

Rod and Gun Club Elects Officers

There was a fine turnout of members at the annual meeting of Creston Rod and Gun Club on Friday night, which was followed by the usual dinner and speechmaking, with the president, Major Mallandaine, presiding at both functions.

The fore part of the evening was given over to the winding up of 1925 business, which included a letter from the fishery overseer who wished to know what creeks the Club intended to stock with trout in 1926, and after considerable discussion it was decided to stock Arrow and Meadow Creeks and if any surplus to place them in Duck Creek, and the secretary was authorized to request a supply of 40,000 for Arrow Creek, and 40,000 for Meadow Creek.

The club decided that in future members would be elected by ballot only, and following the adoption of this resolution five new members were admitted, bringing the roll up to thirty two. Then came the election of officers, which resulted as follows:

Hon. President—Col. Lister, M.P.P.
President—Major Mallandaine.
Vice-President—L. T. Leveque.
Treasurer—Vic Mawson.
Secretary—W. Hendy.
Executive—F. C. Rodgers, Creston; C. C. French, West Creston; G. Holder, Erickson; Col. Lister, Camp Lister; F. Smith, Canyon City; W. Jacks, Boswell, A. Arb, Kitchener; Mr. Lallamand, Alice Siding.

A committee was named to enquire into the cost of a hut suitable for the club, which will be erected on the lot next the Grand Theatre, and for which F. C. Rodgers has donated free electric lighting. The committee made up of Major Mallandaine, F. Smith and H. Christie, are to report on February 5th, at a special meeting.

Secretary W. Hendy presented a very interesting report on the club's activities for the past year, stating that the club was instrumental in having a one day shoot of pheasants. 100 pounds of wild rice were planted during the season in various sloughs and which has been reported as coming along nicely. The club had 45,000 native cutthroat trout placed in Goat River, and have applied for fry to restock Arrow and Meadow Creek this year.

The spread of good things to eat included most everything desired and after full justice had been done to the spread President Mallandaine spoke at some length on club matters, stressing the necessity for the conversation of our game and fish. The toast list included "The King." The toast to the Club was taken care of by Vic. Mawson, and F. C. Rodgers handled the toast to "A Successful Year." W. Hendy had the final toast, one to "New Members," in which he gave the new comers good and wholesome instruction for their labors.

GRAND THEATRE
Saturday, JAN. 23

J. Warren Kerrigan

and a strong supporting cast in

"The Man from Brodney's"

from the famous novel by George Barr McCutcheon.

A story of Hindu intrigue, laid in India Seas!

A Drama of Beauty, Romrnce, Love, Adventure

A Picture of Thrills Supreme, and the Greatest Hand-to-Hand Battle ever staged.

Canyon City

Otto and John Johnson are employing a few men getting out mine props in the timber along Goat River.

The Ladies' Aid gathered in $15 at their tea and concert on Saturday evening. The snowy wet weather that prevailed kept down the attendance considerably.

G. A. Hunt of Kitchener was a business visitor here on Monday, hiring teams to work on his log haul at that point. His luck was only fair, getting but one team here, and another at Erickson.

The Ladies' Community Club are having the best dance of the season at the schoolhouse tonight, Friday, January 22nd. The best music obtainable has been engaged, and the supper will be of the same high order and a good time is guaranteed all.

An entertainment that should be liberally patronized is a Scotch concert to be given in the church on Monday night, 25th, which is the anniversary of the birth of the immortal Robert Burns. Geo. Davie is the chief promoter of the affair and the proceeds will go to the Boy Scouts. Everybody welcome.

The senior room of the Canyon school was closed a couple of days this week due to the illness of Principal Kolthammer.

A. G. Samuelson expects to finish his tie cutting contract this week, and the good sleighing comes just right to facilitate hauling. He will have about 2000 to take to the siding.

L. Moberg was a business visitor at Fernie a couple of days the latter part of the week.

Lister

C. H. Phillips of Kimberley spent the weekend at his ranch in the Lister district. He reports the several men from here who are working at Kimberley are getting along nicely.

Miss May Littlejohn of Erickson was a weekend visitor here with Mrs. Fred Power.

A number from here are arranging to take in the dance at the Huscroft school on Saturday night, 23rd.

Alf. Latoille has the lumber on the ground and will be starting work in a few days on the erection of a house on his ranch here.

The snow and rain at the end of the week will benefit to the extent of providing needed ground moisture but something in the line of wetness that will put water in the wells is most needed.

Although but seven ricks of wood have been delivered at the school to date, if the present mild weather continues it will probably be enough to see the school through the winter.

Notices are up for the annual meeting of the Lister Stockbreeders Association, which is called for Tuesday, 17th. John Bird is the retiring president.

Sunday school opened again on Sunday afternoon with a a fine turnout of children, and Pastor Harback taking charge, assisted by Mrs. Jory and Mrs. Bird.

W. Demchuk and Mr. House have a little luck at trapping this season, each of them getting a coyote. These animals are not so numerous about the area as they were early in the fall.

Even at the Continental mine at Klocknann the shortage of snow is felt, there not being enough as yet to make the sleigh haul possible. Chas. Pipe got back on Monday from a trip to the River camp and states the mine are taking on no more help until the needed snow arrives.

Erickson

Miss Georgie Barton of Vancouver was a weekend visitor at Erickson, a guest of Mr. and Mrs. Bundy.

The Whirlwind Club had a meeting at the home of Mrs. Long on Monday night, at which arrangements were completed for the putting on of another whist and dance on February 12th.

Mrs. David Scott of Champion, Alberta, is renewing acquaintances at Erickson and other Valley points, and is a guest of her sister, Mrs. Robt. Dodds.

W. R. Long was a weekend visitor with friends at Crow points.

Erickson Scotch are greatly interested in notices posted on Tuesday announcing a "Nicht wi Burns," at Canyon City on Monday, January 25th, at 8.30 prompt.

Creston Valley Co Operative Association have sent out notices to shareholders of the annual meeting at the store at 8. p.m., Tuesday, January 26th.

Quite a number of the Erickson ranchers are busy getting in their supply of wood, with gasoline power replacing the perpetual motion handsaws.

G. A. Hunt of Kitchener was a visitor here on Monday in quest of teams to help with his log haul at that point, and was successful in securing the services of Bert Boffey.

The Junior Guild of Christ Church, which is under the direction of Mrs. Thurston, met in annual session at the home of Mr. and Mrs. Palfreyman.

Murdock McLeod of Vancouver was a Monday and Tuesday visitor with Mr. and Mrs. F. J. Klingensmith.

The old United Farmers justified their existence at least, when they went to the Board of Railway Commissioners in their efforts to get the present station we have, and Agent Bundy is keeping Erickson on the map and incidentally giving this fruit centre a great deal of worth while advertising, also ably demonstrating the value of irrigation by the superiority of his garden over any other in its class.

The Whirlwind Club had another very successfull whist and dance on Friday night at the R. J. Long packing shed. The honors at cards went to Miss Lyda Johnson of Creston and Hilton Young of Canyon, whilst the low scorers were Mrs. Bundy and Mr. C. Kelsey of Erickson. Music for the dance was by Mrs. Putnam and Miss Jeanne Hall, pianists, and Geo. Davie, drums, a special feature being the spot dance at which the prize went to Miss Long and Mr. Allan. About thirty couples were on the floor, people from Canyon and Erickson in unusually large numbers helping to swell the crowd. The proceeds of the evening were about $35.

HAY FOR SALE—Good quality alfalfa hay, will deliver in Creston, Erickson or Canyon for $20 per ton. Also Gold Coin potatoes. A grade, $2.50 per sack. John Garfield, Creston.

CORPORATION OF THE
Village of Creston

Notice of Nomination and Election of Commissioners

Pursuant to the provisions of the Village Act notice is hereby given that nominations of Commissioners to serve the village for the term 1926-27 will be held at the Courthouse, Creston on MONDAY, JANUARY 25th, 1926, from the hours of 12 noon to 2 p.m., local time, and if a poll is necessary to select three Commissioners the same will be held at the Courhouse in the Village of Creston from 9 a.m. to 7 p.m., on THURSDAY, JANUARY 28th, local time. By order.

W. O. TAYLOR, Clerk,
Returning Officer.

Dated at Creston, B.C., January 20, 1926.

Order from your grocer his best tea and he'll usually send "Red Rose."

RED ROSE TEA "is good tea"

The same good tea for 30 years. Try it!

55

A CUP OF HOT BOVRIL is a fine "PICK ME UP"

SOLD IN BOTTLES ONLY

Cultivate the Christmas Spirit Now

The approach of the Christmas season brings to nearly everybody thrills of pleasurable anticipation. It is a time of happiness and goodwill all round when old disappointments, and enmities, and selfishness are relegated to the background. Already people are busy planning and making gifts for relatives and friends, and, it is to be hoped, with a thought for those who are less fortunately placed in life than themselves.

But there are certain groups in our population to whom the coming of Christmas means the hardest work and longest hours of labor during the whole year. Chief in this group are the employees of the post office throughout the country. Persons who seldom write to relatives and friends throughout the year, do so at Christmas time. Millions exchange Christmas cards and other forms of greeting. Parcels containing gifts pour into the post offices in their thousands. And the postal employees have to receive, sort and despatch it all, and, in the cities and along rural routes, deliver it.

Most people time the mailing of their cards of greeting and gifts so they will arrive at their destination one or two days before Christmas, or possibly on Christmas Day itself. The inevitable result is such a congestion in the post offices and railway mail cars that it is a physical impossibility to handle all the business within the short space of time before Christmas Day, no matter how tremendous an effort is made by the postal clerks. Thus many gifts intended for Christmas are not received by those to whom they are addressed until Christmas is past and gone for another year.

A little more planning, and forethought, and unselfishness in behalf of the post office staff, displayed by people generally, would greatly improve this condition. By mailing Christmas gifts well in advance it may be that they will be received some days before Christmas, but, even so, is there not a greater thrill in the arrival of the first gift than in the case of subsequent ones? And is not a gift received before Christmas a happier one than if it is delayed and not received until Christmas and its festivities are past?

Another group who find the week preceding Christmas a time of strain, resulting in ragged nerves and sharp tempers, are the clerks in stores. Many of them after the strenuous pre-Christmas rush find it necessary to recupeate in bed instead of being able to enjoy and join with others in the joy of the day. Their lot can be made much easier by early shopping. Therefore, in your Christmas activities, give a thought to their comfort and happiness.

In order to be in a position to mail your Christmas parcels early, it is necessary to shop early. Thus both these groups of workers will be helped to give you and the public generally better and more efficient service. Just a word in season—bring your Christmas unselfishness into action well in advance of Christmas Day.

You stand to gain by it in every way. Remember the old saying: "The early bird catches the worm." Well, early shopping means that you have the pick of the goods offered for sale, while the late shopper has to be content with what is left over and previously rejected by the more alert and discriminating shopper. Early shopping gives time for suitable selection of gifts best designed to meet the needs and cater to the tastes of the one for whom they are intended. It means leisure in getting them suitably inscribed with appropriate messages and neatly and properly packed. And an attractively tied or packed parcel adds much to the pleasure of the one who receives it. It conveys an impression of thought and real love on the part of the sender.

Finally, in mailing, observe the instructions of the post office authorities. Put the postage stamps in the upper right hand corner; the address in the lower right hand corner; place your own name and address as sender in the upper left hand corner; if the parcel contains fragile articles, mark it boldly, "Handle with Care" or "Fragile." If you are attaching any Christmas seals or stamps of greeting, place them on the back of the letter or parcel, but not on the same side with the address and postage stamps.

General observance of these little things will greatly expedite the handling of the Christmas rush of mail matter, insure the proper handling of your parcel, and by speeding up the whole service and lightening the labor of the postal employees result in what you yourself desire, the best possible service.

CHILDREN CRY FOR

Fletcher's CASTORIA

MOTHER:— Fletcher's Castoria is especially prepared to relieve Infants in arms and Children all ages of Constipation, Flatulency, Wind Colic and Diarrhea; allaying Feverishness arising therefrom, and, by regulating the Stomach and Bowels, aids the assimilation of Food; giving healthy and natural sleep.

To avoid imitations, always look for the signature of Chas. H. Fletcher. Absolutely Harmless - No Opiates. Physicians everywhere recommend it.

No Trouble To Make Payment

Danish Settlers Pay $2,000 On Purchase Price of Farm

"You want us to make a payment on the farm now."

"Yes, that is the usual way of handling land deals of this kind," said the smiling land agent.

"All right we'll give you some now," and without any more ado the purchaser reached among the matches and street car tickets in his vest pocket and brought out two little wads of paper which he laid on the desk.

These little wads of paper were one thousand dollar bills.

This little scene took place in the office of the Western Colonization Company in Saskatoon. The thousand dollar bills were paid over by two Danish farmers who were brought out to this country to take up land, and who purchased a section twelve miles from Saskatoon. The agent was Alex. Fespersen, a former Danish immigrant.

"DIAMOND DYES" COLOR THINGS NEW

Just Dip to Tint or Boil to Dye

Each 15-cent package contains directions so simple any woman can tint soft, delicate shades or dye rich, permanent colors in lingerie, silks, ribbons, skirts, waists, dresses, coats, stockings, sweaters, draperies, coverings, hangings—everything!

Buy Diamond Dyes—no other kind—and tell your druggist whether the material you wish to color is wool or silk, or whether it is linen, cotton or mixed goods.

A Massachusetts farmer in 1790 spent only $7 to maintain his family and operate his farm, all other essentials having been made on the farm.

HOW TO RELIEVE CHILDREN'S COLDS

Avoid Serious Results by Using Baby's Own Tablets

When a child shows the first symptoms of a cold, such as sneezing, redness of the eyes, clogged or running nose, prompt measures for relief may avert serious results. Mothers should always have on hand some simple, safe and effective remedy for immediate use.

Baby's Own Tablets act quickly, contain no opiates or narcotics, are tasteless and harmless. Mrs. Joseph Cadieux, Holyoke, Mass., says:—"I have used Baby's Own Tablets for my children and find them a very satisfactory medicine. When my little boy had a cold I gave him the Tablets at night and he was well next day. I give them to the children for constipation and they always do good. I think Baby's Own Tablets are much easier to give a child than liquid medicine. I recommend the Tablets to all mothers who have small children and believe they should always be kept on hand."

Baby's Own Tablets are sold by all medicine dealers or will be sent by mail at 25 cents a box from The Dr. Williams Medicine Co., Brockville, Ont.

Entertain In London

Hon. P. C. Larkin and Mrs. Larkin Receive Notables at Dinner Party

Hon. P. C. Larkin, Canadian high commissioner in London, and Mrs. Larkin gave a dinner party recently at their residence at Lancaster Gate. Among the guests were: Hon. Alanson B. Houghton, United States ambassador to Great Britain, and Mrs. Houghton; Rudyard Kipling and Mrs. Kipling; Right Hon. J. H. Whitley, speaker of the House of Commons, and Mrs. Whitley; Hon. J. MacNeill, high commissioner for the Irish Free State in London;, and Mrs. MacNeill; Right Hon. Austen Chamberlain, British foreign secretary, and Mrs. Chamberlain.

Marjorie: "Dorothy is not very clever, is she? The cakes she served at yesterday's tea were as hard as rocks."

Anita: "You bet she's clever; her husband's a dentist!"

Keep Minard's Liniment handy

INVENTORS

Booklet of "Needed Inventions" and blank form "Record of Invention" FREE. Send postcard to-day.
W. IRWIN HASKETT, 16 ELGIN STREET, OTTAWA, Canada.

ECLIPSE FASHIONS

Exclusive Patterns by Cecil Bayne

Frocks That Have Made Themselves Very Popular

Simple enough for street wear—and charming enough for bridge or dance! Fashion still smiles upon these simple frocks, both of which were fashioned from one pattern. The little frock of flowered material has two side panels trimmed with narrow lace, and then shirred onto the one-piece foundation at the raised waist-line. The round neck and short kimono sleeves are finished with the narrow lace, and a ribbon of pastel color ties in long ends at the back. A bordered material was used with charming effect for the plain frock, which opens at the neck with flat revers and has long sleeves gathered into a narrow band. No. 1166 is in sizes, 16, 18 and 20 years (or 34, 36 and 38 inches bust). Size 18 years (or 36 bust) requires 2⅞ yards of 32-inch or 36-inch material. For side panels ¾ yard extra material, and for long sleeves ½ yard. Price 20 cents.

Our Fashion Book, illustrating the newest and most practical styles, will be of interest to every home dressmaker. Price of the book 10 cents the copy.

How To Order Patterns

Address—Winnipeg Newspaper Union, 175 McDermot Ave., Winnipeg

Pattern No.....Size.....

.....

.....

Name .....

Town .....

Province .....

Send 20c coin or stamps (wrap coin carefully)

Worms feed upon the vitality of children and endanger their lives. A simple and effective remedy is Mother Graves' Worm Exterminator.

Prince Took Part In Sports

British bluejackets who were seeing the Prince of Wales home from South America aboard the Repulse displayed their versatility in a series of comedies which they gave on the quarter deck. In one of these the Prince himself appeared with great success in the role of a woman.

When love takes its flight from a window it usually selects the dining room window.

Your Grocer Is A Borden Milkman

Free Recipe Book—Write the Borden Co. Limited, Montreal.

ST. B. 24-24

Coughs and Colds Mean Restless Nights

which sap the vitality. Danger lurks in every hour a cold is allowed to run. Assist nature to bring your children quickly back to health and strength and avoid serious complications by the prompt use of Gray's Syrup — over 60 years in use.

Always buy the Large Size

GRAY'S SYRUP of RED SPRUCE GUM

Montreal D. WATSON & CO. New York

BAKERS' OVENS—Write for catalogue and list of used ovens. Hubbard Oven Company, 1100 Queen West, Toronto.

Holds Record For Speed Violations

—If Marion B. Shaw, who holds all records for speed violations, breaks any more traffic laws or again refers to policemen as "hick cops," her husband is likely to go to jail, under a novel ruling against him by Judge Talley in New York. Mrs. Shaw has been summoned for speeding 53 times and escaped when chased by motorcycle policemen 27 times. In 1923 she was fined $25 for calling a policeman a "hick cop."

Useful In Camp.—Explorers, surveyors, prospectors and hunters will find Dr. Thomas' Eclectric Oil very useful in camp. When the feet and legs are wet and cold it is well to rub them freely with the Oil and the result will be the prevention of pains in the muscles, and should a cut, or contusion, or sprain be sustained, nothing could be better as a dressing or lotion.

A man who looks only at one side of a thing imagines that every other man does the same thing.

Man is the animal that uses a cook book and employs a physician.

BURNS

Mix Minard's with sweet oil and apply at once. Quick Relief.

MINARD'S "KING OF PAIN" LINIMENT

Heft it Once!

Then You Will Want One for Your Own Kitchen

The very feel of it will make you want to own it. It balances so nicely, seems to be just right. The handle is rigid and does not tip around like a hinged handle. That means no slipping, scalded hands or accidents. See how you fill it? You lift the hinged lid and can fill it right under the tap or by dipper because the opening is at the side, not the centre.

Most important, these new up-to-date kettles cost no more than the old fashioned kettle.

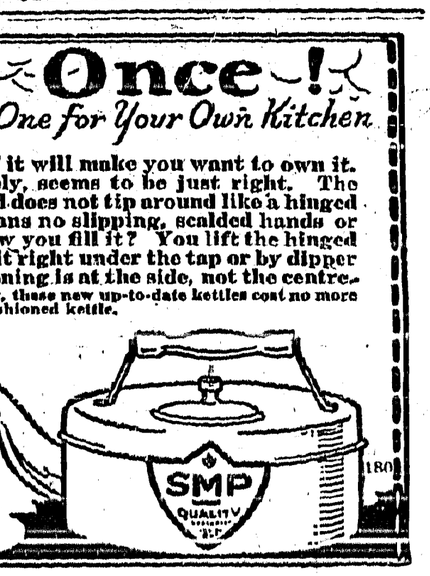

SMP ENAMELED TEA KETTLE

Radio Plays A Great Part In Keeping The Western Farmer In Touch With World At Large

The popularity achieved by radio in Canada is as great as is to be found in any other country and greater than in most. The general adoption and rapid expansion are but further indications of Canada's position in the forefront with those countries developing along modern lines, and bending invention to national progress. Radio has sensationaly swept over the country, engulfing all sections of the Dominion and entering most intimately into the country's commercial, business and social life. In its peculiar relation to certain phases of Canadian life radio would seem to have imparted greater benefits than elsewhere.

Radio licenses were issued by the department of marine and fisheries during the twelve months ending March, 1925, to 91,996 persons. Ontario led all provinces with a total of 41,847, followed by Quebec with 18,211. Registrations in other provinces were:—Saskatchewan, 9,303; Manitoba, 6,553; British Columbia, 6,409; Alberta, 5,843; Nova Scotia, 2,772; New Brunswick, 1,240; Prince Edward Island, 163; Yukon and North West Territories 17. Licensed broadcasting stations in the Dominion numbered 51 at the end of the year.

The number of licenses issued in the western prairie provinces is striking. According to the sales manager of a leading company, the west is Canada's best radio field, and prairie farmers buy more sets than any other class of people. Radio is playing a great part in the life of the Western Canadian farmer and he is finding increasing benefits in it every day. Constantly in touch with the big centres of the continent, he has instantaneously the latest market reports whilst the diversions of cities can be brought at will to his isolated home. In the war and immediate post-war years the general adoption of the automobile in Western Canada did a great deal to revolutionize the life of the Western Canadian farmer, and now the same sweeping progress of the radio has further lessened any disadvantage he may be expected to sustain by reason of his position and imparted something unique and peculiarly enjoyable in the way of pioneer farming.

Cattle Plague Is Spreading In England

Famous Warminster Fair Cancelled For First Time In 400 Years

The Prince of Wales may have to abandon his fox hunting this season owing to the spread of foot and mouth disease and public interest in the epidemic, which is affecting 13 counties, centres on this feature.

Hunting is not allowed in the affected areas because it is believed that horses and dogs crossing cow pastures carry the infection with them.

Officials of the ministry of agriculture are investigating a theory that automobiles are also carriers of the disease. They believe that mud-covered automobile wheels spread the cattle scourge, especially machines arriving from the continent, where the disease is prevalent.

Several cattle shows have been abandoned, including the famous Warminster fair in Wiltshire, which has been held each year without intermission for 400 years.

Good Outlook For Fat Cattle

Market Can Always Be Found For Choice Animals

Prospects at the present time appear promising for Alberta farmers who intend to feed beef cattle during the coming winter, in the opinion of P. Burns, veteran cattleman of that province. Farmers who have an abundance of feed, states Mr. Burns, cannot make better use of it than by buying a number of good feeders and finishing them at home, as there will always be a market for choice beef animals.

And in Japan, bread is bought by the yard. And maybe they say 18 inches is better than none.

Ancestry is a good thing to brag about if you haven't anything of more recent occurrence.

W. N. U. 1603

Profitable Crops

Yield of Nearly Sixty Bushels of Wheat Per Acre In Alberta

The following is from the Camrose, Alberta, Canadian, of recent date:

Once again Mr. M. G. Kehoe, pioneer farmer living five miles southwest of Camrose, has proven that good seed properly sown will give an abundant harvest. Mr. Kehoe has always maintained a high average year after year and this year is no exception, 7,834 bushels of Red Bobs wheat from a total of 207 acres bearing testimony to the statement, or over 37 bushels to the acre. On a field of 130 acres of summerfallow the yield was 42½ bushels per acre.

Nine acres seeded to Marquis wheat by C. Jacobsen on his farm in the New Norway district, Alberta, yielded 546 bushels or nearly sixty bushels to the acre. Mr. Jacobsen put the seed on new breaking and threshed his harvest on October 1. The section in which the nine acres are included was formerly the P. Ramsey farm.

M. F. Cole, Dinant, threshed sixty bushels of excellent wheat from two bushels of Renfrew seed, sown on a one and one-third acre patch.

New Varieties Of Wheat

Two Have Been Tested At University of Alberta

The University of Alberta has been paying special attention to two new varieties of wheat which, it is thought, will meet the requirements of certain districts better than Marquis.

Renfrew wheat is later and higher yielding than Marquis and will likely be suited to southern areas of the province where there is a limited rainfall. It does not seem advisable to sow it in the Edmonton district or in northern areas when frost has to be reckoned with.

Another variety, University No. 222, is entirely beardless and resembles Red Bobs from which it was selected. It is about four days earlier than Marquis and in tests on the University farm at Edmonton has given better yields. The shortness of the straw is a disadvantage in the drier areas.

Drops Coarse Grain Pool

Alberta Board of Directors Decide Against Project For This Year

The Alberta Wheat Pool will not operate a pool for coarse grains this season. At a meeting of the board of directors of the pool held in Calgary, it was decided that the number of contracts received in response to the inquiry sent out by the board was not sufficient to warrant organization for the present season at least.

Accordingly all contracts signed by those wishing to have a coarse grain pool, have been declared void and official notification of the board's decision will be sent to every farmer who signed a contract under the provisional terms of the proposed pool.

From Farm To City

Luxury Costs Are Double For Urban Dwellers

"Do a little figuring before leaving the old homestead for the city," is the advice of a university professor who has made a study of rural economics. In his investigations he found that a farmer who proposes moving to town must assure himself of an income twice as big as he had on the farm if he expects to live as comfortably as he has been accustomed to. He discovered that 200 average farmers had an income of $1,000 a year. To live as well in the city they must have $2,200.—Vancouver Province.

British Channel Trader Speedy

For speed among the trading vessels of the world pride of place must be given to a British Channel trader, the S.S. Fordsdale, which has accomplished the journey from Freemantle, Australia, to Swansea in the record time for a trader of 27 days' steaming time, as against the usual six weeks.

Artificial fibre silk is transparent to ultra violet rays of the sunlight and for this reason it is considered better than silk or wool.

Was Elected President

E. Garrett, of The Signal, Watrous, Sask., who was elected President of the Saskatchewan Division of the Canadian Weekly Newspaper Association at the recent Convention held in Regina.

Saskatchewan C. W. N. A. Meet

Good Attendance at Ninth Annual Convention in Regina

The Ninth Annual Convention of the Saskatchewan Division of the Canadian Weekly Newspaper Association was held at Regina, on Thursday and Friday, Nov. 5 and 6, and was an unqualified success. A large representation of members attended from every corner of the province, and the business sessions proved most helpful. The delegates received an official welcome from Mayor Mason, who handed over the keys of the city. The Saskatchewan Co-operative Wheat Producers gave a luncheon at noon on Thursday, and in the evening the editors were the guests of the Leader Publishing Co. at a dinner. Later the delegates attended a theatre party as the guests of the Toronto Type Foundry Co. On Friday at noon the Saskatchewan Co-operative Elevator Company entertained at a luncheon, and in the evning the Weekly Newspaper Association gave a banquet, having among their guests Premier Dunning, Hon. S. J. Latta, Mayor Mason and other prominent citizens of the city and province.

At the closing session on Friday, officers for the ensuing year were elected as follows: Hon. S. J. Latta, Prairie News, Govan, honorary president; E. Garrett, Signal, Watrous, president; W. G. Redmond, News, Maple Creek, vice-president; S. J. Dornan, Despatch, Alameda, secretary-treasurer. James McDonald, Courier, Unity, was elected honorary vice-president. The following executive were elected: C. R. McIntosh, News, North Battleford; S. J. Dornan, Despatch, Alameda; T. S. McCullough, Review, Weyburn; T. E. Scriver, News, Wolseley; C. H. Ash, Gazette, Birch Hills; and E. N. Carter, Press, Wilkie.

Poultry Shows

Two Dressed Poultry Shows to be Held At Saskatoon and Regina

Saskatchewan is putting on two dressed poultry shows, one at Saskatoon, December 2, and one at Regina, December 3.

Excellent prizes are offered and the feature of the two shows will be that a special car will be in waiting at Saskatoon, December 2, and immediately the show is over the birds will be loaded into the car, which will proceed to Regina, arriving there just as the Regina show is concluded, pick up their birds and at once proceed to Montreal, where already certain firms have arranged to feature "Saskatchewan exhibition poultry" for the Christmas trade. It is expected that there will be about 2,500 birds in the car. Three years ago, when the dressed poultry show was started at Saskatoon, one show case, six feet long, contained all the birds offered for exhibition.

Professor Baker, of the university, and W. Waldron, of the department of agriculture, Regina, have the grading, packing and shipping of the car in charge.

Quick Thinking Saved His Life

Robert Keating, nine, of Jersey City, N.J., grabbed the bumper of a speeding sedan which was about to run him down, stuck his feet onto the front axle and was carried three blocks before he could attract the driver's attention. The lad received only slight bruises.

No Need Of Exaggeration Or Misrepresentation To Attract British Settlers To Canada

Triumph For Alberta Butter

Wins First Prize and Gold Medal At London Dairy Show

The greatest triumph yet scored by Alberta creamery butter in competition, was recorded recently, when it was announced from London, England, that an exhibit of Alberta creamery butter, salted, made in the plant of the P. Burns Company, at Edmonton, had won first prize and gold medal in the colonial section of the London dairy show, one of the largest shows of its kind in the world. This means that this exhibit from Alberta stood ahead of all other exhibits from other parts of the British empire, not including Britain itself.

Two other exhibits from Alberta, made from the plant of the Woodland Dairy at Edmonton, and the Innisfail Creamery, were given high commendation in the show. The first prize in the unsalted butter section went to the Co-operative Creameries of Regina, Saskatchewan.

In the colonial section of the show, Canada won four out of the six prizes offered for empire-wide competition, and Western Canada took three out of the six. This means that Western Canada creamery butter is recognized in the most discriminating market in the world, as the highest quality of butter prduced in any of the British dominions.

The exhibits from Alberta in the salted section were made under the auspices of the dairy branch of the provincial department of agriculture, which gave substantial assistance to the exhibitors in enabling them to make the exhibit overseas. It is the first time that Alberta has exhibited in the London show, and it is regarded as a unique triumph for the Alberta dairy industry that the gold medal came to this province, even beating out in competition the famous New Zealand dairy butter, which is made under almost perfect conditions.

Naturally, there is considerable elation among Canadian dairymen over the fact that Alberta butter has scored so highly. The grading systems in effect in the province have had considerable to do with the rapid improvement of quality of the butter manufactured in the plants in Alberta, and with this latest triumph Alberta butter is likely to be more in demand than ever in the British market, where last year a considerable quantity was sold.

Advertising Creates Demand For Fish

Publicity Campaign of Last Few Years Produces Results

"If every Nova Scotia fishing boat and every Nova Scotia fisherman were to work the full limit of their capacity for the next six months they would be unable to supply the demand that had been created as a result of the intensive newspaper advertising campaign that has been carried on by the fishing industry," declared Arthur Boutillier, president of the Canadian Fisherman's Association, addressing the Rotary Club on "National Fish Day." Mr. Boutillier gave the club a brief history of the advertising campaign started some years ago by the fishing industry of Canada, and which, he said, had created an unprecedented demand for fish food in Canada.

Britain's Egg Import Bill

Last Year Amount Ran Over Seventy-seven Million Dollars

The London Daily Mail is carrying on a campaign to reduce the big English egg import bill. Last year the bill for eggs imported into Britain was approximately $77,500,000. This vast sum represents 2,500,000,000.

During the last few years there has been at notable increase in the number of laying hens kept in Great Britain, as well as a marked improvement in their productive powers.

Millions of Canadian eggs go to Britain every year, and are likely to be in demand there for many years to come.

In 1923, 31 per cent. of all hospital treatment in the United States was given free.

A party of British newspaper correspondents and editorial writers recently toured Canada as guests of the president of the Canadian Pacific Railway, and have now returned to the British Isles freighted with a volume of impressions gathered in the course of a most complete and exhaustive investigation of Canadian life.

The members of the group were specially appointed by the most important and influential of the journals of the British Isles and are all experienced, hard-working, and conscientious journalists with the faculties of observation and analysis acutely developed. The papers they represent in a very adequate manner cover the United Kingdom. Their arduous itinerary took them into every section of Canada and furnished opportunity to penetrate into all the channels of Canadian activity.

The party was given an unique chance to briefly but adequately observe Canada at work and play and to sum up the total of the life of the country and estimate its opportunities and possibilities. Men of the calibre of these journalists, trained in the arts of analysis and expression, should be able to make the most of such a visit. The people of the British Isles should welcome their impressions and Canada should materially benefit from the results of their dissemination.

Along certain lines Canada has of late suffered severely in the British Isles from publicity of an adverse nature based on the unfortunate experiences of a few Britishers who from one reason or another proved unassimilable. There has been too great a tendency to generalize from these stray examples and to overlook the overwhelming outweighing evidence on the other side. On practically all phases of Canadian life there exist the weirdest and vaguest impressions which distance and total dissimilarity of conditions render it most difficult to eradicate.

The British Isles is in constant and urgent need of information on Canada which its people can feel assured is authentic and free from bias. This should be to some extent met by the work of these newspapermen trained through years to observe and express accurately and clearly, and given peculiar opportunity to see into the workings of Canadian life. Canada has not the slightest apprehension over the conclusions they reached. It cannot be too strongly or too frequently reiterated that Canada has not the slightest need of exaggeration or misrepresentation. All she keenly desires to assure her own future development is to be adequately known as she really is.

Many Entries For Dairy Show

All-Canada Competition Takes Place In Winnipeg This Year

The all-Canada dairy show which will take place in Winnipeg, February 9-12, in connection with the Western Canada Dairy Convention, is already attracting entries from creameries all over the Dominion. Out of a total of 64 already received, Alberta has 25, Manitoba 14, Saskatchewan 9, British Columbia 5, Nova Scotia 3, Prince Edward Island 4 and Ontario 4. The all-Canada competition was first instituted by the Manitoba Dairy Association and is now held in a different city each year. The forthcoming event will take place under the auspices of the Manitoba Dairy Association and the Dairy Manufacturers' Association.

U. S. Chicken Population

The chicken population of the United States is placed at 400,000,000 by the department of agriculture. This number, the department said, would make a procession of chickens 100,000 miles long and they could lay enough eggs each year to reach from the earth to the moon and back again.

Turkey Buzzards In B.C.

Bird lovers at Victoria, B.C., have been mystified by the appearance over the city of between 150 and 200 turkey buzzards. Many say they have their homes in the southern states and are seldom seen so far north, especially in such numbers. Naturalists are at a loss to explain their presence here.

THE CRESTON REVIEW

Issued every Friday at Creston, B.C. Subscription: $2.50 a year in advance. $3.00 to U.S. points.

C. F. HAYES, Editor and Owner.

CRESTON, B.C., FRIDAY, JAN. 22

WHAT OTHER PAPERS SAY

Creston's Demands

Creston board of trade is after the paovincial government to spend some $40,000 in the district this year. They want $20,000 to complete the highway north and south to Porthill. $10,000 for the Arrow Creek diversion and the regular grant for the maintaining of existing roads. Creston is like many other places in the province, they want heaps of money expended and then demand economy of the government. The peculiar thing about Creston is that the taxes collected by the government is around $9,000 a year, or about 25 per cent of the amount asked by the board of trade. Who will pay the difference? It looks like Fred Lister, member in the provincial house, and after whom the famous Camp Lister was named, will have to stick around the farm a little, and get some more acreage under crop, thus increasing the revenue for the government. The Creston board of trade nor the member for Creston cannot expect "Honest John" to bleed other parts of the province to the extent asked for by our friends down in the Banana Belt.—Cranbrook Courier.

Board of Trade President Report

Following the usual customs I would like at this the eighteenth annual meeting of the Creston Board of Trade to review in brief the work covered by our efforts during the year, as well as to lay before you the statistics covering our exports for the year ending December 31st, 1925.

The Fruit Industry

The total value of fruit shipped during 1925 shows a reduction as compared with the corresponding period in 1924, this being due, of course, to the severe freeze in December of 1924 and the damage sustained by the trees at that time. The figures submitted are, I believe, higher than anything we anticipated, after hearing the report of the government experts early in the year, and serve to indicate that the partial failure of the apple crop has, to a large extent, been offset by an increased production in ground crops. It is gratifying to note that the trees have made a much better recovery than was expected under the circumstances, with indications that this year's crop will more than double that of last year and that the year 1927 will see production on a normal basis again. Prices on the whole have been satisfactory and profitable to the grower. For 1925 the fruit and vegetables shipping was as follows:

	Packages.
Apples	45825
Crabs	3400
Cherries sour	301
Strawberries	26006
Strawberries, Pails	1530
Raspberries	2756
Loganberries	111
Gooseberries	2481
Black Currants	501
Red Currants	260
Rhubarb	735
Tomatoes Green	2078
Tomatoes Ripe	20806
Cucumbers, Pickling	475
Cucumbers, Table	5842
Peppers, lbs	18477
Cabbage, lbs	10680
Corn	996
Potatoes, lbs	67169
Cantaloupes	78
Beans, lbs	2062
Carrots and parsnips lbs	9000
Citron, etc., lbs	5125

Lumber Industry

In this important industry I regret to report a decreased activity due in a large measure to the low prices offering for ties, and to an over-production in lumber. This condition does not pertain to the Creston district alone, but exists practically throughout the interior of British Columbia. There are indications, however, that an adjustment is taking place, that existing supplies are becoming depleted and the fact that the majority of mills are arranging for extensive logging operations, would seem to prove that better conditions may be looked for in the immediate future and that local mills will again be operating to capacity. 1925 shipping was:

Lumber, feet	16,398,759
Ties	118,756
Cars of slabs	33
Poles	1800
Posts	44,250

Livestock Industry

Conditions in this industry would seem to indicate a slow but steady improvement and that dealers have been able to more than hold their own. The records show a 1925 outgo of

Horses	38
Hides	311
Cattle	93

Village Incorporation

Turning to matters of local interest I feel that the year just closed has fully vindicated the strenuous effort made by the board during the latter part of 1924 in bringing about the incorporation of Creston as a Village. The task of organizing the new Village has not been a light one and I think we all fully appreciate the many details and problems our commissioners have had to contend with. I feel that great credit is due the commissioners who have given so generously of their time in the protection and promotions of our interests.

Our Highways

Despite strenuous efforts on the part of the Board it cannot be said that much headway has been made in this connection and there still remains to be completed the connecting links between Arrow Creek and Goat River Crossing and to Porthill. I am glad, however, to be able to refer to one outstanding accomplishment in this direction—namely the Crawford Hill diversion. You are familiar with the stubborn battle we have consistently waged to have this completed and I feel proud indeed to be able to report that our efforts have been finally rewarded during my term of office. The benefits of this diversion have already made themselves apparent not only to the citizens of Creston, but to the farmers and to lumber men who perhaps more than any one realize to the full extent the saving effected in this connection.

During my term of office I have endeavored to guide our efforts along channels calculated to do the most good not only for Creston but for the Valley as a whole and with this object in view our programme has covered a more ambitious field than hitherto undertaken.

Electric Light

Realizing that if Creston Valley is to maintain its name as the premier fruit growing area in British Columbia negotiations have been conducted with a view to supplying the town and possibly the district with electric power and there are indications that our efforts in this connection will not be unsuccessful.

Camp Lister Lands

Not forgetful of our good friends in the Camp Lister section and also with the view of encouraging settlers to take up land, we approached the Government with a view to bring about a revaluation of the lands in that district with the object of placing the farmers in a position where they would have a reasonable chance of meeting their payments and of securing a comfortable living to which they are entitled. I am happy to state that our representations in this connection have been successful.

Reclamation

The question of the reclamation of the Kootenay Flats was not overlooked. Following the visit of the Minister of Lands during the summer an option was obtained by a local syndicate on 10,000 acres of land and I understand that at the present time a responsible firm of engineers have under consideration the question of undertaking the drainage of same.

Irrigation

As a result of adverse moisture conditions during the past few years the question of an adequate water supply for irrigation purposes has again come to the fore and following rrepesentations made to us by prominent growers a special committee was appointed to thoroughly investigate the matter. It is too early yet to report the result of their findings, but I feel safe in stating that if after investigation the matter is found to be not only necessary but also an economical possibility, the growers can rely on the full support of thss Board towards making irrigation a practical reality in the near future. This is not a question in which the growers alone are interested, but a question which vitally effects the interests of us all.

I propose to leave to the chairmen of the various Committees the task of outlining in detail just what has been accomplished in their respective spheres during the year, but before concluding this report I would like to extend my personal thanks to the executive, to the heads of the various committees, to my secretary, Mr. Bevan, with whom it has been a pleasure for me to work and to the members as a whole for the generous support I have received during my presidency and I trust that the same measure of support will be accorded the newly elected officers. It has been a source of pleasure to me to carry on my duties which I have endeavoured to perform always in the best interests of the district coming within the jurisdiction of this Board.

Sirdar

Mr. and Mrs. Brawn were weekend visitors at Cranbrook.

Miss Cooper of Wynndel is a visitor here at present, a guest of Mrs. Walthers.

The snowplough made its first appearance of the season on Tuesday afternoon. Roadmaster Fawcett made the trip with the crew. So far only two trips have made by the flanger this winter.

Rev. H. Varley, who took his final service here on Sunday delivered a striking address and was busy on Monday saying goodbye to his parishioners, During his four years in charge here he has invariably drawn splendid congregations, and enjoyed the friendship of all.

A. R. Swanson, who was agent here up till 1917, since when he has been located at Creston, and later at Mission, was renewing acquaintances on Sunday and Monday, on his way to Kimberley, where he is taking charge of the C.P.R. depot.

Mr and Mrs. Walthers were agreeably assisted in celebrating their tenth wedding anniversary, and also Mr. Walthers' birthday, by a party of about two dozen Sirdar friends who happened in entirely unexpected on Tuesday night, taking possession of the home and proceeding to entertain the bride and groom of 1916 along with themselves at cards and dancing with music supplied by Mrs. Jas. Wilson, piano, Jerry Cooper, harmonica, and Vincent Marchon, piano accordeon The invaders brought along a bountiful supply of good things to eat, and it is hard to recall a dull moment in the entertainment which lasted until almost 1.30k.

Mr. and Mrs. Berg Married 50 Years

Creston village had its first ever golden wedding celebration on Friday night when, surrounded by their daughter, Mrs. Geo. Nickel and five grandchildren of the Nickel family, and a party of about forty local friends Mr. and Mrs. John Berg, in right royal style observed the fiftieth anniversary of their marriage, which took place at Stratford, Ontario, on January 15th, 1876. Rev. A. Appelt, Creston's Lutheran pastor, was master of ceremonies, and with music, songs, stories and a very fine midnight lunch the guests certainly enjoyed the auspicious occasion to the limit, among the guests being Rev. C. Janzow of Nelson. Both the bride and groom of half a century ago were born near Stratford, Ontario. They were married in the Lutheran Church at Sebastopol, and remained there until 1886, when the lure of the west got them and they left the same year for Plymouth, Nebraska, leaving there in 1899, when their next move was to Laird, Sask., at which point they endured the hardships and other experiences of the prairie farmer on a homestead. For 23 years they engaged successfully in agriculture at this point, but in 1922 rented their farm and moved to Creston, where they have resided ever since. The Berg family numbers six, being Mrs. George Schmidt and John Berg, still resident at Laird; Mrs C. A. Reisch of Berkley, Calif.; Mrs. A. H. Schroeder of Coeur d'Alene, Idaho; Mrs. Geo. Nickel of Creston, and George Berg, who resides with his parents. In addition these Mr. and Mrs. Berg have 26 grandchildren six great grand children. Both Mr. and Mrs. Berg are enjoying the best of health and are highly respected citizens. Their host of friends felicitations on the happy occasion and will wish them many more years of happiness and health.

Presbyterian Church Annual

There was a large and enthusiastic turnout of members and adherents at the annual meeting of Creston Presbyterian Church on Tuesday night, with S. A. Speers, elected to preside. Encouraging reports were presented by the board of management, the session, Ladies' Aid, Sunday school, Mission Band, Standfast Club, as well as the Women's Missionary Society. Three new members were elected to the board of management for 1926 which will be made up of Mr. and Mrs. John Sherwood, Mrs. W. S. McAlpine, H. W. McDonald, Dr. Henderson and C. W. Allan, with W. S. McAlpine re-elected secretary and treasurer. After the business session there was a short programme to which Miss Georgie Barton of Vancouver contributed a recitation; Mrs. (Rev.) Daly a vocal solo, with Mrs. Beninger as accompanist; and Geo. H. Kelly a flute solo, with Mrs. Kelly accompanying him on the organ. At the close the ladies of the congregation served refreshments.

Boys Take Church Service

Church history was made at Creston on Sunday night at the United Church when for the first time to the town's knowledge the Trail Rangers and Tuxis Square boys of the congregation took complete charge of a religious service—and acquitted themselves creditably in every detail. The Tuxis pretor, Clarence Staples, presided, and four short addresses appropriate for a boys' work service were read by Ronald Gibbs, Frank Crawford, Dick Randall and Lloyd Cartwright, with Jim Handley reading the scripture lesson; Percy Robinson, usher; and Stewart Penson and Jim Cherrington taking up the offetory. The members of the Rangers and Square furnished the music, and with the regular choir members scattered throughout the edifice it may well be said the congregational singing was the heartiest ever heard, both the boys and adults joining in with vigor on such oldtime favorites as "Fight the Good Fight" and "Stand Up, Stand Up for Jesus," and were ably assisted by the five-piece orchestra under the leadership of W. Hendy. The church was filled to capacity and the innovation has been so freely commended that in future the young people will be given more frequent opportunities to take charge—the C.G.I.T. to have their chance next month when a missionary service will be given in similar fashion. The boys work of the United Church attracts a steadily increasing membership the Rangers and Square now having a membership of fifteen each. Arrangements are being made to take a number of the United Church boys to the East Kootenay boys' work conference which will be held in Cranbrook about the middle of February.

TENDERS FOR TIES

Tenders will be received by the undersigned for the supplying of 350 (Three hundred and fifty) number two Peeled Railway Ties to be delivered at the siding under construction at Duck Creek on or before April 1st, 1926. Tenders to be in before February 1st, 1926. Lowest or any tender not necessarily accepted. CO-OPERATIVE FRUIT GROWERS ASS'N OF WYNNDEL, B.C.

DEPARTMENT OF LANDS

NOTICE

APPLICATION FOR GRAZING PERMITS FOR THE SEASON OF 1926

Applications for permits to graze livestock on the Crown range within each grazing district of the Province of British Columbia, must be filed with the District Forester at Fort George, Kamloops, Nelson, Prince Rupert, Vancouver, and Williams Lake, on or before March 31st, 1926.

Blank forms upon which to submit applications may be obtained from the District Foresters at the above named places, or from the Department of Lands at Victoria, B.C.

G. R. NADEN,
Deputy Minister of Lands.

Department of Lands, Victoria, B.C.
January 9th, 1926.

SYNOPSIS OF LAND ACT AMENDMENTS

PRE-EMPTIONS

Vacant, unreserved, surveyed Crown lands may be pre-empted by British subjects over 18 years of age, and by aliens on declaring intention to become British subjects, conditional upon residence, occupation, and improvement for agricultural purposes.

Full information concerning regulations regarding pre-emptions is given in Bulletin No. 1, Land Series, "How to Pre-empt Land," copies of which can be obtained free of charge by addressing the Department of Lands, Victoria, B.C., or to any Government Agent.

Records will be granted covering only land suitable for agricultural purposes, and which is not timberland, i.e., carrying over 5,000 board feet per acre west of the Coast Range and 8,000 feet per acre east of that Range.

Applications for pre-emptions are to be addressed to the Land Commissioner of the Land Recording Division, in which the land applied for is situated, and are made on printed forms, copies of which can be obtained from the Land Commissioner.

Pre-emptions must be occupied for five years and improvements made to value of $10 per acre, including clearing and cultivating at least five acres, before a Crown Grant can be received.

For more detailed information see the Bulletin "How to Pre-empt Land."

PURCHASE

Applications are received for purchase of vacant and unreserved Crown lands, not being timberland, for agricultural purposes; minimum price of first-class (arable) land is $5 per acre, and second-class (grazing) land $2.50 per acre. Further information regarding purchase or lease of Crown lands is given in Bulletin No. 10, Land Series, "Purchase and Lease of Crown Lands."

Mill, factory, or industrial sites on timber land, not exceeding 40 acres, may be purchased or leased, the conditions including payment of stumpage.

HOMESITE LEASES

Unsurveyed areas, not exceeding 20 acres, may be leased as homesites, conditional upon a dwelling being erected in the first year, title being obtainable after residence and improvement conditions are fulfilled and land has been surveyed.

LEASES

For grazing and industrial purposes areas not exceeding 640 acres may be leased by one person or a company.

GRAZING

Under the Grazing Act the Province is divided into grazing districts and the range administered under a Grazing Commissioner. Annual grazing permits are issued based on numbers ranged, priority being given to established owners. Stock-owners may form associations for range management. Free, or partially free, permits are available for settlers, campers and travellers, up to ten head.

NOTICE

Canyon City Lumber Company, Limited, are closing out their business and all those indebted to them please make settlement at once. Anyone having claims against the Company please present same. CANYON CITY LUMBER COMPANY, Limited.

BULL CALF ESTRAY

Came to the premises of the undersigned at Canyon, on or about November 1st, 1925, bull calf, red, about one year old. Owner can have same on proving property and paying all expenses. FRANK CLARK, Canyon.

Light and Heavy

Shoes Made to Order

New Stock of Harness

Second Hand Store in connection

A. Mirabelli

Shoe and Harness Repairing

WATER NOTICE

DIVERSION AND USE

Take notice that The Nakusp Electric Light & Power Company, whose address is Nakusp, B.C., will apply for a license to take and use 75 cubic feet per second of water out of Goat River, which flows westerly and drains into Kootenay River at Creston, B.C. The water will be diverted from the stream at a point about 1600 feet down stream from C.P.R. bridge, on Block 291, of Lot 812, and will be used for power purposes upon the area described as the undertaking of the Company within a radius of twenty miles of the power site. This notice was posted on the ground on the 10th day of January, 1926. A copy of this notice and an application pursuant thereto and to the Water Act will be filed in the office of the Water Recorder at Nelson, B.C. Objection to the application may be filed with the said Water Recorder or with the Comptroller of Water Rights, Parliament Buildings, Victoria, B.C., within thirty days after the first appearance of this notice in a local newspaper.

NAKUSP ELECTRIC LIGHT & POWER COMPANY, Applicant.
GEO. P. HORSLEY, Agent.

The date of the first publication of this notice is January 15, 1926.

Local and Personal

FOR SALE—Set of bob sleighs. Apply C. Blair, Canyon.

FOR SALE—Loose leaf ledger and binding post. V. Mawson.

The United Church Ladies' Aid have appropriated the 26th of February for their annual bean supper.

Mrs. Chas. Moore is leaving this week for a few weeks' visit with her mother and other friends at Kaslo.

Mrs. Stanley Patterson returned at the end of the week from a few weeks' visit with her sisters at Dover, Idaho.

HAY FOR SALE—Quantity of No. 1 alfalfa for sale. Price is right and will deliver it where desired. A. Wesling, Canyon.

HORSE FOR SALE—Ranch horse, weight 1325 lbs., well broken and sound, 8 years old, price $60. John Garfield, Creston.

Mrs. Paine of Coronation, Alberta, is a Creston visitor for a couple of weeks, the guest of her parents, Mr. and Mrs. T. Dickson.

Jos. Heath of Invermere, who has been a visitor with Mr. and Mrs. F. C. Rodgers for about three weeks, left for home on Wednesday last.

Miss Blanche Hendren of St. Paul, Minn., arrived in Creston on Thursd y last on a visit with her parents, Mr and Mrs. Geo. Hendren.

LOST—Between Creston and Erickson on the evening of January 1st, gold bar tie pin. Reward to party leaving same at Review Office.

HAY FOR SALE—Alfalfa hay, in good cond tion, price $15 per ton at barn. Apply John Bird, Land Settlement Board, Camp Lister, B.C.

FOR SALE—Flooring and Drop Siding at reduced prices. Also a quantity of No. 2 boards and shiplap. Wynndel Box & Lumber Co., Ltd., Wynndel.

Something new, Watkins' cocoa in one pound tins, 50c. Sally Ann Cleaner, 2 for 25c. Don't forget to try a pound of my special blend tea at 75c. lb. V. Mawson.

Another four inches of snow came on Saturday, and although Sunday was mild the weather tightened up on Monday and the Valley is now enjoying reasonably good sleighing which lumbermen are making good use of.

FOR SALE—Half ton of meadow hay, cheap for cash. V. Mawson.

FOR SALE—Fresh beef, any quantity, at 8 cents per pound. Apply Fred K. Smith, Creston.

B.C. Mutual Benefit Association, Vancouver, B.C. Any person between the ages of 16 and 50 desiring to join this (2500 Club) apply to P. R. Truscott, Creston.

FOR SALE—1 portable forge, 1 bench grinder, 1 pipe stock and dies, ½ to 2 inch, 1 pipe vise and cutter, and quantity of pipe and fittings. Cheap for cash. Apply Lidgate Bros.

Miss Jerome, a former teacher of Division II. of Creston school, went through from Nelson on Saturday, en route to Kimberley, where she took charge of the new room of the school in that town on Monday.

The Rod and Gun Club had a large turnout at the annual meeting Friday night, which was followed by a dinner put on by club members. Major E. Mallandaine was re-elected president, and W. Hendy, secretary.

HAY FOR SALE—Good quality alfalfa hay, will deliver in Creston, Erickson or Canyon for $20 per ton. Also Gold Coin potatoes, A grade, $2.50 per sack. John Garfield, Creston.

Mrs. David Scott of Long Coulee, Alberta, is renewing acquaintances in Creston at present. A number of people are desirous of renting the Scott ranch, and anyone wishing to close the deal can do so while Mrs. Scott is here.

But one name was added to the voters list court of revision on Monday at the courthouse, at which village commissioners Jackson and McCreath attended. The revised list shows 133 persons entitled to vote if there is a contest on the 28th.

Vic. Mawson has moved his store from Wilson Avenue to a site on Canyon Street just about opposite the Grand Theatre, and to celebrate his establishing at a new location he is next week having a special sale of ladies' and men's hosiery.

A new rector having been secured for Christ Church, Creston, the bishop of Kootenay has now consented to the transfer of Rev. H. Varley to his new parish at Surrey, and he will take his final service at Creston on Sunday evening, January 24th, at 7.30.

The colder weather that has obtained during this week has put the curling rink in shape for operations and all six rinks had a workout on Wednesday night, preparatory to starting the series of games by rinks representing the president and vice president.

H. S. McCreath has just secured a lease of a 50 foot site of C.P.R. of trackage between the oil warehouse and the auto unloading platform and will be starting the erection of coal shed very shortly so that in future a supply of this fuel will be on hand constantly.

There was quite a good turnout of members and adherents of Christ Church at the January social evening at the Parish Hall on Friday night at which the winners at cards were Mrs. Jas. Cook and Andrew Miller. Lunch was served and dancing rounded out the evening.

Figures submitted at the annual meeting of the Board of Trade on Tuesday night last show the McIntosh Red to be the biggest shipper on the apple list for 1925. The lightest shipper of the year was the Cox Orange—the records showing an outgo of 13 boxes of this variety.

Due to an outbreak of smallpox among some of the children at Wynndel that area was put under quarantine on Wednesday. None of the residents are allowed to leave, nor can anyone from outside visit there. The school is closed and, we hear, the train stop is cancelled.

Mrs. M. Cannaday, who has been conducting a clothes pressing establishment in the Old City Bakery for some time past, closed the shop last week, and on Thursday left for Moyie with the family, where she intends to remain for a few months, and then will be returning to her ranch at Camp Lister.

TENDERS FOR TIES

Tenders will be received by the undersigned for the supplying of 350 (Three hundred and fifty) number two Peeled Railway Ties to be delivered at the siding under construction at Duck Creek on or before April 1st, 1926. Tenders to be in before February 1st, 1926. Lowest or any tender not necessarily accepted. CO-OPERATIVE FRUIT GROWERS ASS'N OF WYNNDEL, B.C.

JERSEY BULL FOR SERVICE

Purebred Jersey Bull. Service $2.00. G. NICKEL, Griffin Ranch, Creston.

Money Gives Confidence

Those who have money carry on their work in life with greater confidence. A Savings Account with this Bank if added to regularly even with small sums will soon give you the confidence that only the possession of money can give. There is a Savings Bank Department at every branch of this Bank. 41

IMPERIAL BANK OF CANADA
CRESTON BRANCH,
C. W. ALLAN, Manager.

The Touring
Color—Black. All-steel body of streamline design. Double ventilating windshield. Ford leather-cloth one-man top. Toolbox under front seat. Standard equipment includes cord tires, weather-proof side curtains opening with all doors, windshield wiper and nickeled headlamp rims. Starter and demountable rims $85 extra. Price f.o.b. Ford, Ont. $445

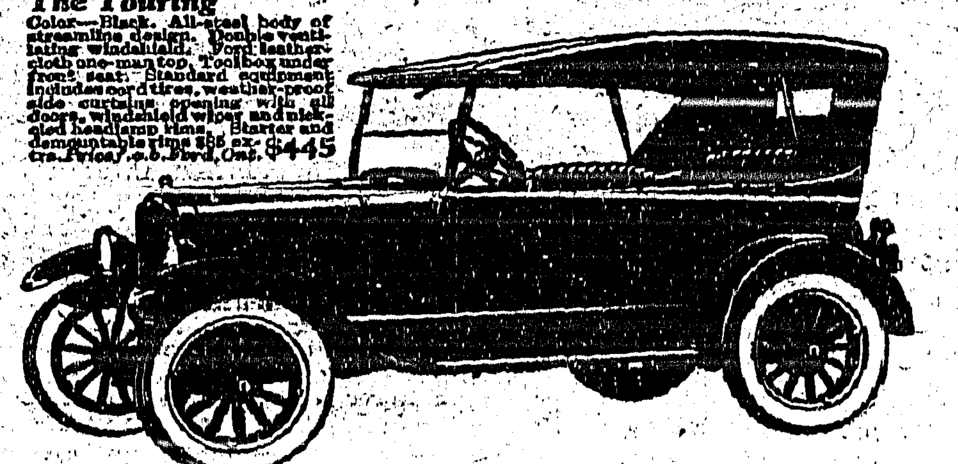

The Improved
Ford Touring Car

AN all-steel body on the improved chassis, with a new top designed to harmonize with the reduction in height, gives the Touring Car a grace and smartness heretofore unapproached.

Advances in comfort have kept pace with improvements in design. Placing the fuel tank under the cowl has made it possible to lower the seats, giving greater leg room and added comfort for driver and passengers. Ventilation and driving vision are improved by the new touring windshield, the lower half of which is adjustable.

The side curtains, generally re-designed to conform to body and top changes, add the final detail of touring comfort.

When in place, the curtains open with the doors and combine wide vision with lasting durability.

Ford

BEVAN'S GARAGE
EXCLUSIVE FORD DEALER

MR. FRUIT GROWER

Why not place your order for your Box requirements now, and have them delivered at once so you can make them up in your spare time and save the cost of having them made. We will give you 5% off on them, payable March 1st, 1926. This offer good only until the 15th day of February, 1926.

CHAS. O. RODGERS
BOX MANUFACTURER

Radio Supplies!

We can take care of your requirements in Radio Batteries, Tubes and Accessories in a prompt and intelligent manner.

LIDGATE BROS. GARAGE

AGENTS

CHEVROLET MOTOR CARS AND TRUCKS — McLAUGHLIN-BUICK CARS

P. BURNS & CO., Ltd.
MEAT MERCHANTS

TRY OUR
SHAMROCK PORK SAUSAGE
An economical dish, easy to serve.
Shamrock Brand HAM, BACON and LARD
GLENDALE CREAMERY BUTTER
Government graded, highest quality.
FRESH and CURED FISH
all varieties.
Choicest BEEF, PORK, MUTTON, VEAL, LAMB
BURNS' IDEAL POULTRY FOOD
increases egg production and produces better poultry. Buy the best.

We have for sale about 3 tons of No. 1 Timothy, and 5 tons of Alfalfa. This hay is grown in the Valley, and is of first-class quality.

OGILVIE'S FLOUR and FEEDS—the best quality and always the same.

FARMERS' SUPPLY DEPOT

To Send Money

use the Money Orders sold at all branches of this Bank.

They are safe, cheap and convenient, and are readily cashed in all parts of the world.

THE CANADIAN BANK OF COMMERCE

Capital Paid Up $20,000,000
Reserve Fund $20,000,000

Creston Branch - D. T. Scrimgeour, Manager

DR. HAMILTON'S PILLS
FOR
HEADACHE, BILIOUSNESS
CONSTIPATION,
INDIGESTION,
KIDNEYS, LIVER,
BOWELS.

To Save Old Sailing Vessel

The Benjamin F. Packard, last of the clipper ships, has been saved from the ignominy of the junk pile and is to be converted into a floating museum.

Announcement was made by Cornelius H. Callaghan, secretary of the Maritime Shipping Exchange, New York, that thirty members of the exchange had decided to buy the old three-master from its present owners. He said the vessel will be stored with marine trophies and anchored off the Battery.

BAREE, SON OF KAZAN

by James Oliver Curwood

A LOVE EPIC OF THE FAR NORTH

Copyright, 1917, by Doubleday, Page & Co.

"BAREE, SON OF KAZAN," a Vitagraph Picture, With Wolf, the War Dog, is an Adaptation of This Story

SYNOPSIS

Pierrot, the trapper, and Nepeese, his daughter, made the round of their traps to see what animals had been caught. Pierrot never left the girl alone, for he was fearful of McTaggart, the unscrupulous factor, who was determined to marry her. Baree, the wolf-dog, always accompanied them. Nepeese made a pet of the dog, but Pierrot occasionally struck the dog. "If I make him hate me, he will hate all men," he explained. The father was looking into the future—for Nepeese.

CHAPTER XVII.—Continued

Now the tonic-filled days and cold, frosty nights of the Red Moon brought about the big change in Baree. It was inevitable. Pierrot knew that it would come, and the first night that Baree settled back on his haunches and howled up at the Red Moon, Pierrot prepared Nepeese for it.

"He is a wild dog, ma Nepeese," he said to her. "He is half wolf, and the Call will come to him strong. He will go into the forests. He will disappear at times. But we must not fasten him. He will come back. Ka, he will come back!" And he rubbed his hands in the moon-glow until his knuckles cracked.

The Call came to Baree like a thief entering slowly and cautiously into a forbidden place. He did not understand at first. It made him nervous and uneasy, so restless that Nepeese frequently heard him whine softly in his sleep. He was waiting for something. What was it? Pierrot knew, and smiled in his inscrutable way.

And then it came. It was a night, a glorious night filled with moon and stars, under which the earth was whitening with a film of frost, when they heard the first hunt-call of the wolves. Now and then during the summer there had come the lone wolf-howl, but this was the tonguing of the pack; and as it floated through the vast silence and mystery of the night, a song of savagery that had come with each Red Moon down through unending ages, Pierrot knew that at last had come that for which Baree had been waiting.

In an instant Baree had sensed it. His muscles grew taut as pieces of stretched rope as he stood up in the moonlight, facing the direction from which floated the mystery and thrill of the sound. They could hear him whining softly; and Pierrot, bending down so that he caught the light of the night properly, could see him trembling.

"It is Mee-Koo!" he said in a whisper to Nepeese.

That was it, the call of the blood that was running swift in Baree's veins—not alone the call of his species, but the call of Kazan and a Gray Wolf and of his forbears for generations unnumbered. It was the voice of his people. So Pierrot had whispered, and he was right. In the golden night the Willow was waiting, for it was she who had gambled most, and it was she who must lose or win. She uttered no sound, replied not to the low voice of Pierrot, but held her breath and watched Baree as he slowly faded away, step by step, in the shadows. In a few moments more he was gone. It was then that she stood straight, and flung back her head, with eyes that glowed in rivalry with the stars.

"Slinking low under the bushes, his tail drooping, his ear aslant—the wolf as the wolf runs on the night trail."

"Baree!" she cried. "Baree! Baree! Baree-"

He must have been near the edge of the forest, for she had drawn a slow, waiting breath or two before he was back at her side. But he had come, straight as an arrow, and he whined up into her face. Nepeese put her hands to his hand.

"You are right, mon pere," she said. "He will go to the wolves, but he will come back. He will never leave me for long." With one hand still on Baree's head, she pointed with the other into the pit-like blackness of the forest. "Go to them, Baree!" she whispered. "But you must come back. You must. Cheamao!"

CHAPTER XVIII.

No loneg, as in the days of old, did the darkness of the forests hold a fear for Baree. This night his hunt-cry had risen to the stars and the moon, and in that cry he had, for the first time, sent forth his defiance of night and space, his warning to all the wild, and his acceptance of the Brotherhood.

He ran straight into the darkness to the north and west, slinking low under the bushes, his tail drooping, his ears aslant—the wolf as the wolf runs on the night trail. The pack had swung due north, and was traveling faster than he, so that at the end of half an hour he could no longer hear it. But the lone wolf-howl to the west was nearer, and three times Baree gave answer to it.

At the end of an hour he heard the pack again, swinging southward. Pierrot would easily have understood. Their quarry had found safety beyond water, or in a lake, and the muhekuns were on a fresh trail. By this time not more than a quarter of a mile of the forest separated Baree from the lone wolf, but the lone wolf was also an old wolf, and with the directness and precision of long experience, he swerved in the direction of the hunters, compassing his trail so that he was heading for a point half or three quarters of a mile in advance of the pack.

This was a trick of the Brotherhood which Baree had yet to learn; and the result of his ignorance, and lack of skill, was that twice within the next half-hour he found himself near to the pack without being able to join it. Then came a long and final silence. The pack had pulled down its kill, and in their feasting they made no sound.

Baree had not forgotten Nepeese. A dozen times he turned his head back and whined, and always he picked out accurately the direction in which the cabin lay. But he did not turn back. As the night lengthened, his search for that mysterious something which he had not found continued. His hunger, even with the fading-out of the moon, and the coming of the gray dawn, was not sufficiently keen to make him hunt for food.

It was cold, and it seemed colder when the glow of the moon and stars died out. Under his padded feet, especialy in the open spaces, was a thick white frost in which he left clearly at times the imprint of his toes and claws. He had travelled steadily for hours, a great many miles in all, and he was tired when the first light of the day came.

At last it had come—the meeting with that for which he had been seeking. It was in an open, lighted by the cold dawn—a tiny amphitheatre that lay on the side of a ridge, facing the east. With her head toward him, and waiting for him as he came out of the shadows, his scent strong in her keen nose, stood Maheegun, the young wolf.

There was not a fortnight's difference in their age and yet Maheegun was much the smaller of the two; her body was as long, but she was slimmer; she stood on slender legs that were almost like the legs of a fox, and the curve of her back was that of a slightly bent bow, a sign of swiftness almost equal to the wind.

When the sun rose, half an hour later, it found them still in the small open on the side of the ridge, with a deep fringe of forest under them, and beyond that a wide, timbered plain which looked like a ghostly shroud in its mantle of frost.

Maheegun, too, had sought the hunt-pack, and like Baree had failed to catch it. They were tired, a little discouraged for the time, and hungry—but still alive with the fine thrill of anticipation, and restlessly sensitive to the new and mysterious consciousness of companionship.

To the flesh-eating wild things of the forests, crawed and winged, the Big Snow was the beginning of the winter carnival of slaughter and feasting, of wild adventure in the long nights, of merciless warfare on the frozen trails. The days of of spring and summer—were over; out of the sky came the wakening of the Northland, the call of all flesh-eating creatures to the long hunt, and in the first thrill of it lying things were moving but little this night, and that watchfully and with suspicion. Youth made it all new to Baree and Maheegun; their blood ran swiftly; their ears were attuned to catch the slightest sounds.

In this first of the Big Snow they felt the exciting pulse of a new life. It lured them on. It invited them to adventure into the white mystery of the silent storm; and inspired by that restlessness of youth and its desires, they went on.

(To be continued)

Cuticura will help you to have beautiful Hair and a lovely Complexion

Use Cuticura Soap daily to keep your skin clear, Cuticura Ointment to relieve and prevent irritations. Keep the scalp healthy by shampoos with Cuticura Soap, assisted by touches of Cuticura Ointment when needed.

Sample Each Free by Mail. Address Canadian Depot: "Potterhouse Ltd., Montreal." Price, Soap 25c. Ointment 25 and 50c. Talcum 25c. Cuticura Shaving Stick, 25c.

Fine for catarrh when melted in a spoon or snuffed up the nose and vapors inhaled.

Head and Chest Colds Relieved In a New Way

A Salve which Releases Medicated Vapors when Applied Over Throat and Chest.

Inhaled as a vapor and, at the same time absorbed through the skin like a liniment, Vicks VapoRub reaches immediately inflamed, congested air passages.

This is the modern direct treatment for all cold troubles that is proving so popular in Canada and the States where over 17 million jars are now used yearly.

Splendid for sore throat, tonsilitis, bronchitis, croup, head and chest colds, catarrh, asthma or hay fever.

Just rub Vicks over throat and chest and inhale the medicated vapors. It quickly loosens up a cold.

VICKS VAPORUB

OVER 21 MILLION JARS USED YEARLY

Only One Remedy

Friend (calling on dentist).—My head aches terribly.

Dentist (absent-mindedly).—Why don't you have it filled.

PAINS IN BACK AND SIDES

Ended by Taking Lydia E. Pinkham's Vegetable Compound

Fusilier, Sask.—"For two or three days every so often I would have such pains in my back and sides that I could not do anything—could not even lie quietly in bed, and my head ached, too. I was this way about three years, but was worse after I was married. I was on a farm with not a house nearer than five miles and there was not a person to advise me, as my folks live in Manitoba. My sister-in-law told me about Lydia E. Pinkham's Vegetable Compound and told me to try it. I took her advice and have been thankful for it ever since. After taking the medicine for three months I can say it has helped me a lot and I am doing fine. I am glad to recommend the Vegetable Compound to others and you may publish my testimonial."—Mrs. HELEN BALANOFF, Fusilier, Saskatchewan.

Often some slight trouble will cause a general upset of the system. Such symptoms as nervousness, painful times, irregularity, backache and headache indicate some form of female weakness.

Women so bothered should give Lydia E. Pinkham's Vegetable Compound a trial. This dependable medicine has helped thousands of women and it is reasonable to expect that it will help you. Try it today. Your druggist sells this medicine. C

Xmas Travel Expected To Be Heavy

Greatly Increased Travel is Expected This Coming Yuletide

The glow from this year's Yuletide logs will spread its radiance over more family re-unions around the home hearth this Christmas than has been the case since the boom days of pre-war times. This is indicated by the number of inquiries being received by the Canadian National Railways regarding overseas and other travel this fall. These are being received in greatly increased numbers and from all over the country, asking for particulars of the excursions to the Old Land and Eastern Canadian points, which start December 1. Excursion tickets to the east will be available at all C. N. stations from Winnipeg to the eastern boundary of British Columbia until January 5 at the special rate. Winter excursions from Canada to the Western States will be operative over Canadian National lines at special rates from December 1 with a return limit of three months. For the Pacific coast, excursion tickets will be placed on sale at Western Canada points, at reduced rates, on various dates commencing December 1 and continuing until February 9.

Asthma Brings Misery, but Dr. J. D. Kellogg's Asthma Remedy will replace the misery with welcome relief. Inhaled as smoke or vapor it reaches the very innermost recesses of the bronchiel passages and soothes them. Restriction passes and easy breathing returns. If you knew as well how this remedy would help you as do thousands of grateful users, there would be a package in your home to-night. Try it.

Preservation Of Totem Poles

Dominion Government Takes Steps to Preserve Indian Relics

During the past summer considerable work was accomplished by the Dominion Government through Mr. Harlan I. Smith, of the Victoria Memorial Museum, Ottawa, in connection with the preservation of the totem poles at Kitwanga and vicinity, along the Jasper-Prince Rupert line of the Canadian National Railways, where considerable improvement in the appearance of these poles and other Indian totems was effected, which will result in their lasting for many years. It is the intention of the government to continue the work of preservation of Indian totem poles and other relics next year in the Kitwanga district, and no doubt this policy will be extended to other districts concerned.

Quite a Family Affair

Two twin brother solicitors, Mr. G. H. Young and Mr. C. V. Young, appeared in a recent case at Thames Police Court, London, one for the prosecution and the other for the defence. The two prosecutors were also brothers, as were the three prisoners who figured in the case.

Couldn't

Nurse: "I wonder who it was who never folded up his clothes when he went to bed?"

Tommy: "Adam!"

When hoarse use Minard's Liniment

HEALTH BROKE DOWN

Could Not Get Sleep for Hours After Going to Bed

"It is not natural for me to sit down and write a letter in praise of a proprietary medicine as I had always been skeptical as to their virtues." Thus writes Mr. Arthur Seguin, Storthoaks, Sask., who further says:—"But three years ago I opened a general store here in Storthoaks and placed on my shelves a few lines of the best known proprietary medicines. Among these, naturally, were Dr. Williams' Pink Pills. As there were three of my customers who were obtaining good results from taking the pills, and as I was in need of a medicine I decided to try them myself.

"I had been suffering from catarrh for years, and my inside work had completely broken down my health. I was coughing all day, suffered from indigestion, and could not sleep until three or four hours after retiring. I started the pills, not with any great confidence, but by the time I had finished the second box I marked much improvement. At the fourth box I felt quite recovered, but continued them for some further time. My cough has left me, the indigestion has disappeared and I now fall asleep almost as soon as I am in bed. In my store now I do not hesitate to recommend Dr. Williams' Pink Pills to any who are feeling run-down or without energy, as I think they are a blessing to mankind."

If others who may feel skeptical will give Dr. Williams' Pink Pills a fair trial they will be convinced as was Mr. Seguin. You can get the pills from your druggist, or by mail at 50 cents a box from The Dr. Williams Medicine Co., Brockville, Ont.

Mrs.: This lifeguard saved your life dear. Shall I give him a dollar?

Mr.: I was just half dead when he pulled me out. Give him fifty cents.

Genuine Aspirin Proved Safe

Take without Fear as Told in "Bayer" Package

BAYER

Does not affect the Heart

Unless you see the "Bayer Cross" on package or on tablets you are not getting the genuine Bayer Tablets of Aspirin proved safe by millions and prescribed by physicians over twenty-five years for

Colds	Headache
Neuritis	Lumbago
Toothache	Rheumatism
Neuralgia	Pain, Pain

Each unbroken "Bayer" package contains proven directions. Handy boxes of twelve tablets cost few cents. Druggists also sell bottles of 24 and 100.

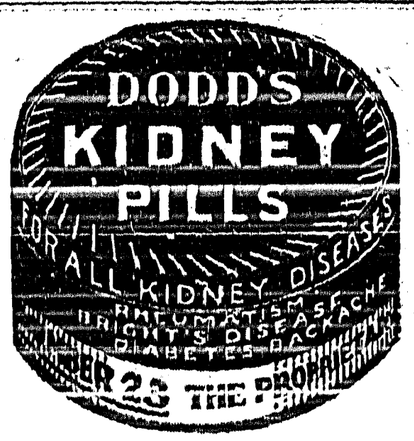

Re-establishes Strength
SCOTT'S EMULSION
The Vitamin-rich Food-tonic
It's Cod-liver Oil Pleasant to Take

WORLD HAPPENINGS BRIEFLY TOLD

Reports being prepared by J. D. Soper on Canadian expeditions to the Arctic, will be complete in 1926.

Rev. John Carter, 64 years of age, son of John Carter, Toronto, has been elected mayor of Oxford.

H. J. Browne, meteorologist of Washington, D.C., predicts 1926 will be a year without a summer with agriculture almost impossible.

The new Canadian Red Cross Hospital was formally opened at Englehart, Ont., by Hon. Lincoln Goldie, provincial secretary.

More than 400,000 people travelled by water between Canada and the United States during the year ending June 30th, research bureau shipping board records reveal.

A memorial tablet to the late. Sir William Price was unveiled at the Armistice memorial service held in St. James' Anglican Church at Kenogami, Nov. 8.

With the 1925 season of navigation nearing an end, statistics compiled at the port of Quebec show that 78,288 passengers were landed up to Nov. 7, bound for Canada and the United States.

Sir Horace Rumbold, British ambassador to Madrid, will head the commission of the League of Nations, which will inquire into the reasons for the fighting between the Bulgars and the Greeks recently.

The Manitoba Power Company will spend $2,000,000 in new equipment and transmission lines following successful negotiations for supply of power to the Manitoba Pulp and Paper Company mills at Fort Alexander.

The "death ray" inventor can make music come from beams of light. H. Grindell Matthews has shown how his luminaphone works. He also has a device for advertising in colors in the clouds.

After working on his invention for sixty years, John Smith, engineer of Winnipeg, claims to have perfected a "stationary engine capable of controlling and producing its own, self-manufactured power." He has a "perfect" model on demonstration.

Remember there is a limit to human endurance. The friend who stands up for you may tire in the course of time and sit down.

Forty Years' Experience

Alport, Ont.—"I have much pleasure in testifying to the efficacy of Dr. Pierce's Golden Medical Discovery which I have used in my family of nine children for over forty years. I have no hesitation in pronouncing it to be the best proprietary medicine of which I have any knowledge for building up the body and keeping it in good order. If taken according to the directions, together with Dr. Pierce's Pleasant Purgative Pellets, I am convinced that there is no better tonic. I have been treated also by the Medical Staff at Dr. Pierce's Invalids' Hotel and I have had no return of the trouble since that date (1910) which proves the thoroughness of their treatment."—H. F. Bicknore. All dealers.

Write Dr. Pierce, Pres. Invalids' Hotel, Buffalo, N. Y., for free medical advice.

W. N. U. 1662

Planning To Test Speed Of Light

Approximate Velocity Now Given At 186,300 Miles Per Second

Further experiments with an object of determining the exact speed of light are to be conducted next summer in California by Professor Albert A. Michelson, of the University of Chicago, it is announced by the university. With perfection and refinement of mechanical devices, this noted physicist hopes to calculate to a figure within five miles per second. The approximate velocity is given at 186,300 miles a second.

Last summer the Chicago physicist measured speed of light by projecting a powerful light through a narrow slit on to a mirror which was spinning at a rate of about 30,000 revolutions a minute. This mirror, in turn, projected the light on reflecting apparatus at a station about 22 miles distant from Mount Wilson. Next summer, it is planned, tests are to be made between two stations 100 miles apart and with use of larger mirrors.

A practical use for an accurate knowledge of the velocity of light is given as follows: Knowing the velocity, it is perfectly possible to reverse experiments and measure distance between points with a difference of less than one part in 1,000,000. This is an accuracy which no engineering instrument maker can ever hope to attain.

Drives Out Rheumatism Subdues Lumbago

Brings Ease and Comfort to the Sufferer at Once

NERVILINE

A King Over Pain

Those who seek permanent relief from the grinding pain of Rheumatism and Lumbago should read the letter of F. E. Normand, from Georgetown, who writes:

"I was fairly crippled with aching joints and Rheumatism. Nerviline must have been what I needed, because it cleared up my trouble quickly."

"If you need a reliable, strong, penetrating pain remedy, one you can depend on, get a 35c bottle of Nerviline to-day; it will make you well quickly.

Big Slump In Shipbuilding

Industry Suffers Most Decided Drop Since Great War

Shipbuilding throughout the world suffered its most decided slump since the war during the last summer, the department of commerce announced recently.

Reports for the third quarter of 1925, ended Sept. 30, received from Lloyd's Register, showed a drop of more than 150,000 tons.

Motor vessels declineid 40,000 tons during this period, construction of other classes of ships, it was stated, has been decreasing steadily.

Construction in this country dropped 22,000 tons, while the decrease in Great Britain and Ireland was reported to be 84,000 tons. The largest decrease was reported from Germany with a 100,000-ton drop. France declined 19,000 tons and Denmark 7,000 tons.

Italy and Holland showed the only increases in work started during this period.

Advance In Medical Science

Toronto Doctor Announces New Serum For High Blood Pressure

A serum which may reduce the morbidity of high blood pressure was described by Dr. F. H. G. Starr, of Toronto, Canada, in an address before the clinical congress of the American College of Surgeons, Philadelphia.

Dr. Starr said that William J. McDonald had been working on the serum in the research laboratories of the University of Toronto for some time, but that it had not yet reached a point to permit a detailed description or an optimistic statement of its probable efficacy. He said the serum was a liver extract. High blood pressure, he explained, usually was due to hardening of the arteries, which is induced by an inflammation, possibly of germ origin.

She: "My father gives me a dollar every birthday. I have now eighteen."

He: "How much does he still owe you?"

Prevent Grippe with Minard's Liniment

A Western Editor M.P.

Cameron R. McIntosh, B.A., Liberal members for North Battleford. is the only editor which Western Canada is sending to Ottawa. Mr. McIntosh publishes three weekly newspapers, The North Battleford News, The Turtleford Record and the St. Walburg Times. Mr. McIntosh has been an active member of the Saskatchewan Press Associaiton since it was first formed, and on the executive since it had an executive, serving several terms as president. He was one of the Saskatchewan editors who went over to the European continent with the Canadian Weekly Newspaper excursion in 1924 and were honored in most of the capitals of Europe, and entertained by royalty in Great Britain and Belgium, and by Marshal Foch in Paris. He is an enthusiastic Canadian Club member, organizer and first president of the Canadian Club of the Battlefords, and for two years represented Saskatchewan as vice-president on the national executive of the Canadian Clubs of Canada.

There is no poisonous ingredient in Holloway's Corn Remover, and it can be used without danger or injury.

May Be Important Discovery

Cancer Scourge Is Cured By Lead Says Liverpool Professor

Selecting a meeting of the Toronto Academy of Medicine for an announcement of world-wide interest to the medical profession and victims of cancer, Prof. W. Blair Bell, of Liverpool University, and honorary director of the Liverpool Cancer Research Institute, told leading physicians of the city of the successful treatment of the dread disease by the chemical agent, lead. He cited several instances in which remarkable success had been achieved, and assured the members of the academy that 50 or so patients were believed to be well, out of about 200—mostly hopeless cases—treated.

Nation-wide Fame. — There is scarcely a corner of this great Dominion where the merits of Dr. Thomas' Eclectric Oil have not been tried and proved. It is one of the world's most efficient remedies for sore throat, lame back and many other ailments arising from inflammation. Rubbed on the skin its healing power is readily absorbed, and it can also be taken internally.

Walking Stick Farms In England

Walking stick farms are not uncommon in England. To obtain a right-angled handle, the growth is pegged down along the ground, and from this reclining stalk the sapling shoots upward vertically.

She Could Hardly Do Her Housework Nerves Were So Bad

Mrs. J. M. Parks, Consecon, Ont., writes:—"I had heart and nerve trouble, and became so short of breath I could hardly do my daily housework, and was so nervous I could not think of staying alone, as every little sound I heard felt like a shock to me.

I Saw

MILBURN'S HEART AND NERVE PILLS

recommended, so I tried a box, and after taking the second one I am now feeling like a different woman."

This preparation has been on the market for the past 32 years and has achieved a wonderful reputation for the relief of all heart and nerve troubles.

Put up only by The T. Milburn Co., Limited, Toronto, Ont.

Find Valuable Collection

Chest of Drawers in Mayfair Yields $75,000 in Stamps

A collection of postage stamps hidden in an old bureau in a Mayfair home in London, sixty years ago has been accidentally discovered, and found worth $75,000. The original value was $150. Search for a lost jewel case led to unearthing the famous collection of stamps. Some of the stamps were never before seen by collectors. The most interesting are two sheets of halfpenny Ceylon stamps, issued in 1858—the only sheets of these stamps existing. The grandfather of the owner's husband collected the stamps when he was young. Collectors from many parts of Europe will attend the sale of the collection.

Zam-Buk SAVES POISONED LIMBS!

It was just a bad ankle that might happen anyone. But it serves to show how quickly blood-poison develops unless broken tissues have the protection of antiseptic Zam-Buk.

Mrs. A. Harrison, Place-de-Armes, Kingston, Ont., writes:—"During household duties my left ankle was injured by a sharp projection. Stocking dye got into the wound and its poisoned condition alarmed me. My ankle took a turn for the better, almost as soon as I began with Zam-Buk. This powerful healer dispelled all pain, suppuration and inflammation. It healed perfectly."

Use Zam-Buk also for eczema, rashes, pimples, boils, abscesses, cuts burns, scalds, etc

OUR CROSSWORD PUZZLE

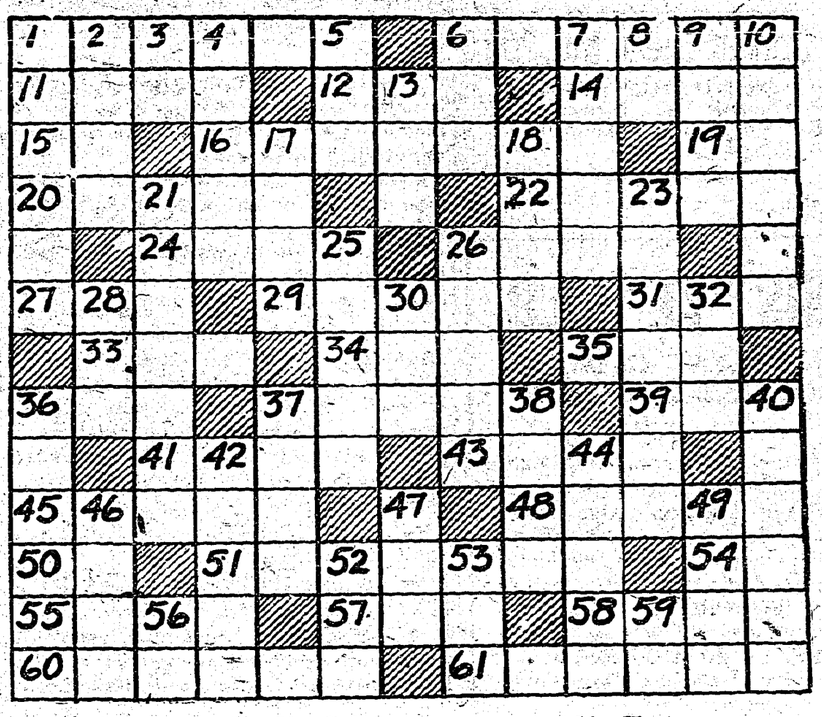

Horizontal

1—To drive out from.
6—Clutches.
11—An animal.
12—Girl's name.
14—A cleansing agent soluble in water.
15—Hesitate in speech.
16—A goddess of retributive justice.
19—Point of compass.
20—A flower.
22—Pester.
24—Dry.
26—Performs.
27—Male descendant.
29—Next in order after the eighth.
31—A secretion from inflamed tissues.
33—One of the stages of life.
34—Large container.
35—Affirmative.
36—Part of verb to be.
37—Lukewarm.
39—Color.
41—By.
43—Head cover (pl.).
45—Fundamental.
48—Pours.
50—Man's nickname.
51—Repeated as a lesson.
54—Part of verb to be.
55—Whirl.
57—Gone by.
58—A melody.
60—An aromatic substance flowing from certain plants and trees.
61—A disease.

Vertical

1—Cry of sheep.
2—Tunes.
3—Negative.
4—Interior.
5—Thigh of an animal.
6—An aeriform fluid.
7—Property.
8—In this manner.
9—Shallow dishes.
10—Hastens.
13—Lair.
17—Ireland.
18—A constant irritating desire.
21—Touching.
23—To slander.
25—One who dives.
26—A garret.
28—Propeller.
30—Short sleep.
32—Employ.
36—A part of speech.
37—Story.
38—An edible fruit.
40—Appall.
42—Noblemen.
44—Treadle.
46—A mental image.
47—Immense.
49—Servant.
52—A rotar.
53—Man's name.
56—Article (Span.).
59—Royal Academy (abbr.).

Answer to Last Week's Puzzle

P	A	N	T	H	E	R		R	E	U	N	I	O	N
A	V	E	R	A	G	E		E	S	S	E	N	C	E
R	O	S	E		R	A	M	P	S		E	T	T	A
K	I	T	E		E	D	I	L	E		D	O	O	R
I	D			T	E	N	O	N				B	E	
N	E	W	E	R		R	U	T		T	A	R	E	S
G	R	A	D	E	D		S		R	E	P	O	R	T
		I	D	E	A	L		H	U	R	R	Y		
E	A	S	I	L	Y		C		B	R	I	A	R	S
S	I	T	E	S		A	I	M		A	L	L	E	N
C	R				A	N	G	E	R				V	A
A	W	E	M		S	T	A	T	E		A	P	E	R
P	O	L	O		T	I	R	E	S		G	I	R	L
E	L	A	S	T	I	C		R	E	P	U	L	S	E
D	E	N	T	E	R	S		S	T	E	E	L	E	D

Broadcasting Duck Calls

Oakland, Calif.—A device for broadcasting duck calls has been invented by J. V. O'Hara, president of the Vallejo Gun Club. Radio apparatus has been installed in the club's preserves, and with the opening of the shooting season in October, an alluring "quack, quack, quack" was scattered among the duck blinds.

To safeguard the child from damage that worms cause, use Miller's Worm Powders, the medicine par excellence for children. These powders will clear the system entirely of worms, will regulate and stimulate the organs injuriously affected by the worms, and will encourage healthful operation of the digestive processes. As a vermifuge it can be relied on for its effectiveness.

Canadian Ayrshires Win Prizes

A cablegram to the Canadian Ayrshire Association of Great Britain and Ireland, announces that Ayrshires took six champion cups at the recent Royal Dairy Show, London.

Rub the scalp with Minard's Liniment

A giant salamander may live to be more than a half century old.

Use MURINE FOR EYES
IRRITATED BY SUN, WIND, DUST & CINDERS
RECOMMENDED & SOLD BY DRUGGISTS & OPTICIANS
WRITE FOR FREE EYE CARE BOOK MURINE CO. CHICAGO, U.S.A.

CAPO POLISHES FOR ALL PURPOSES
"MAKES OLD LIKE NEW"
KLEANALL AUTO POLISH
RENUALL TOP DRESSING
THE CAPO POLISHES, LIMITED - HAMILTON
LESS WORK BETTER RESULTS CAPO

IMPROVE YOUR POSITION IN LIFE
We instruct in the following subjects:
COMMERCIAL.—Shorthand, Typewriting, Bookkeeping, Secretarial, Accountancy, Commercial Law, Comptometer, Dictaphone, Listing Machine, Salesmanship, Commercial Art, Design, Fashion Drawing.
ENGINEERING.—Electrical, Mechanical, Steam, Refrigeration, Chemistry, Surveying, Architecture, Civil Engineering, Automobile Engineering, Mining Engineering, Radio, Telegraphy, Printing.
Public, High School & University Subjects
LANGUAGES.—English, French, Latin, Greek, German, Spanish and Italian.
The United Technical Schools, Ltd.
Largest and best equipped private Commercial & Engineering College in Canada.
Corner Portage & Langside, Winnipeg.

OVER HALF A CENTURY REPUTATION
DR. LE CLERC'S PILLS FOR THE LIVER & KIDNEYS
DR. LE CLERC'S PILLS FOR ANÆMIA
DR. LE CLERC'S VEGETABLE APERIENT PILLS

Nelson Protective Association

[A 1500 CLUB]

Positively your last chance to become a member of this Club, as the Government has stated that no more Clubs may be incorporated. Applications are coming in freely. Why not send in yours. Age limit 55. Entrance fee $8. Persons of either sex eligible. For application forms apply to

R. J. STEEL, Secretary.
Box 158, NELSON, B.C.

CATTLE ESTRAY

One white mooley heifer, one red heifer, one red and white steer about two years old, no brand. Expenses will be paid to finder. MRS. J. B. RUDD, Wynndel.

Anglican Church Services

SUNDAY, JAN. 24

CRESTON
7.30 p.m.

Loyal Orange Lodge, No. 2095

Meets THIRD THURSDAY of each month at Mercantile Hall. Visiting brethren cordially invited.

W. H. CRAWFORD, W.M.

MUST BE SOLD

AS WE ARE CLOSING OUT THE BUSINESS

Six 10 acre Lots at old mill site, mostly cleared, with plenty of buildings on same. Also water rights that will cost about $200 per lot with very little upkeep for years to come. These lots will be sold at the right price. Call or write. CHAS. O. RODGERS, Canyon City Lumber Company, Ltd, Creston, B.C.

20% Off all Ladies' and Gents' Hosiery

Commencing SATURDAY, JAN. 23rd, and continuing until SATURDAY, JAN. 30th. Store will be open every day during this week of reduced prices on Hosiery.

V. MAWSON
CRESTON.

OGILVIE Goods are dependable

Seasonable Lines

We are particularly proud of our new stock of

Heavy Rubbers
Shirts
Socks

Great in wearing qualities and priced right.

Inspect these lines—its a pleasure to show them.

Jackeons

Local and Personal

Monday isnomination day for village commissionersi with Clerk W. O. Taylor in charge. Nominations will be received at the Courthouse from 12 to 2 p.m.

Within the next two or three days every resident within the proposed Arrow Creek Irrigation District will receive a circular letter dealing with project. Engineer McCullough's report came to hand a few days ago and the letter going out out is based on the information given out by the engineer.

According to figures given out by retiring president Allan of the board of trade annual meeting the outgo of vegetables during 1925 shows a very considerable gain over 1924. Ripe tomatoes show an increase of almost 300 per cent., and the shipping of table cucumbers rose from 914 crates in 1924 to 5842 in 1925.

Rev. A. R. Newby of Edgewood, on the Arrow Lakes, who has been appointed rector of Christ Church, Creston, spent Monday and Tuesday with Rev. H. Varley, and was making the acquaintance of his parishoners during his short stay. He expects to take his first service here on Sunday, February 7th.

The trustees met in January session on Monday night and the chief business was consideration of admitting new beginners to the school at the first of February. Just at present all five rooms are filled to capacity, the total number of pupils actually attending running to 181. Under the circumstances it was decided not to have a beginners' class at the first of next month.

A. R. Swanson, a former C.P.R. agent here, but for the past four years located at North Bend and later at Mission, was shaking hands here with friends on Monday on his way to Kimberley, where he is taking charge of the depot. Mrs. Swanson will remain at Burnaby until at least midsummer as Miss Marion and Ralph are just now taking their first year at the University of British Columbia.

There was a very large attendance at the Parish Hall on Tuesday night last when Rev. M. B. Paranagin, a native Armenian, gave an address on the Canadian Armenian Near East Relief and Save the Children Fund. The gathering was presided over by Rev. H. Varley, and on the platform with him were Revs. J. Herdman and H. Daly. A collection was taken and subscription lists circulated and a total of $240 was subscribed to be paid into the fund during 1926.

The meeting of the Hustlers' Tuxis Square of the United Church on Friday night was particularly impressive. The members having served a full three months' probation were regularly initiated into the Square by Rev. J. Herdman, who was assisted by D. T. Scrimgeour, T. Goodwin, and W. J. Truscott, the latter having lately been named mentor in succession to Mr. Herdman, who, took on that work when the Square was first organized.

The Junior Guild of Christ Church had their annual meeting on Saturday afternoon, at which the following officers were elected for 1926: President, Nora Payne; secretary, Edith Palfreyman; treasurer, Mrs. Thurston. Financially the year has been very successful the girls gathering in a total of $97 at their Dominion Day fair and bazaar in December. The junior guild has 14 members, and meets fortnightly, under the direction of Mrs. Thurston.

Word reached here at the end of the week of the marriage of John Andrew and Miss Jane Asher, both former residents of Creston, who were wedded at St. Cloud, Minnesota, early in January, and who are making their new home at Detroit, Mich., where John has a good position. The bride is a daughter of Mr. Asher, who a few years ago conducted a barber shop and photography business in Creston and frequently took the Methodist Church services at Creston and Canyon.

The United Church had a congregational meeting on Thursday night last at which the chief item of business was arranging for the financing of the alterations and additions to the church and parsonage. The statement submitted showed that a little over $3500 had been expended on new works, approximately $1000 of which had been met by pledges given about a year ago. At the Thursday night meeting another $1500 was pledged and by the time all the members are interviewed the managers are confident the needed total of $2500 will be secured.

Piano Tuning

INTIMATION

Mr. Alvin E. Perkins

Expert Piano Tuner and Regulator

WILL BE IN CRESTON within a month and will make his usual calls. Mr. Perkins knows his business and makes good. Comes strongly endorsed by many leading piano manufacturers and others of note.

Leave calls at Review Office.

SCHOOL

BOYS' and GIRLS'

Coughs and Colds

Nyal's Pinol, Cherry Cough Syrup, Rexall White Pine and Tar, Cherry Bark Cough Syrup.

Kelly's White Pine and Tar Mentholated

New Music! New Books!
New Victor Records!

CRESTON DRUG & BOOK STORE

GEO. H. KELLY

FOR

Men's Underwear, Hosiery, Socks, &c.

Manufactured by the most reliable makers in Cauada.

AGENTS FOR

Jaeger, Penman's, Watson's and Stanfield's All Wool Underwear.

CRESTON MERCANTILE COMPANY

LIMITED

Cold Weather Calls for Warm Clothing

Mackinaws

The famous Carss Mackinaw, 38 oz. $11.50.

Stag Shirts

Double across shoulders and sleeves and single ply 36 oz., 4.50 to $7.50.

A full range of BOYS' and YOUTHS' MACKINAWS. The prices are right.

Underwear

Heavy ribbed 100% Wool Combinations and Two Piece.

Trousers

Mackinaw, Tweed, made Riding, Stag, and Straight Trousers, 5.90 to $7.50.

Mitts and Gloves

In this line you will find a complete range of Pullovers, Lined Mitts and Gloves, Wool Gloves and Mitts.

Dry Goods Groceries **S. A. SPEERS** Furniture Hardware