Provincial Library apl 31

THE CRESTON REVIEW

VOL. XXII. CRESTON, B. C., FRIDAY, FEBRUARY 20, 1931 No. 48

Board Discusses Local Problems

Want Ferry Tow Rowboat—Committee to Handle Associated Board's Convention—Ask No Change Customs Location.

Creston Board of Trade had the best turnout recorded in months at the February meeting on Tuesday evening, last with President Col. Mallandaine in the chair, and the new secretary, J. S. W. Clowes, taking the minutes.

The secretary reported answering two letters from parties in Alberta who were anxious to know if there was an opening here for a plumber's shop. They were told the town already had two such businesses in full operation.

During proceedings the secretary was favored with instructions to take up with the minister of lands the matter of the department donating acreage on the flats for an airport W. K. Esling, M.P., will be communicated with informing him that it will be appreciated if he will see to it that the customs office at Rykerts is retained at its present location on the Kootenay River.

The minister of puplic works will get two letters. One will ask that a rowboat be trailed alongside the ferry on the Kootenay River at the Reclamation Farm. The works department will also be pressed to see to it that the road around Kootenay Lake as well as the necessary ferry be available for traffic at the earliest possible date.

Another letter the secretary will write will go to the village council asking them to outline just what they can do this year to provide a 10-inch main through the business section of town and what may be expected in the way of better fire protection that will assure a reduction in insurance rates.

Attention was drawn to the fact that the Associated Boards of Trade of Eastern B.C. will meet in annual convention in Creston toward the end of May and plans for the entertainment of the delegates were tentatively discussed. The local Masonic Lodge will be asked to permit the use of their hall for the sessions of the convention and Messrs. C O. Rodgers, C. W. Allan, Dr. McKenzie and Geo. Johnson were named a general committee in connection with the Associated Board's meeting.

A get-acquainted visit will be made by members of the board to Boswel. on Wednesday if the date is suitable to the people at the lake town. Now that the only desirable road communication Boswell has is east to Creston it is felt that it will be to the mutual advantage of both places to become better acquainted and the first move in this connection will be sponsored by the board.

Canyon City

Rev. E. R. McLean, supervisor of religious education in B.C., is to speak at the United Church at the afternoon service on Sunday.

Mr. and Mrs. Pepperdine of Calgary, Alberta, are visitors here at present, guests of Mr. and Mrs. Taplin.

The Legion dance at the community hall on Friday night is reported the most enjoyable in many months. The turnout, however, was not as large as usual, although the number of Idado visitors was much larger than formerly.

Miss Brander, a former teacher of Canyon school, now at Glenlilly was here for Friday's dance and Saturday's concert, a guest of Miss Muriel Knott.

South Kootenay Water Power Company has a crew of five men at work making preliminary surveys along Goat River in connection with the development of the canyon power.

The concert under Farmers' Institute auspices for the benefit of Creston public hospital on Saturday night was largely attended, and after paying all expenses there is a balance of $47. The Institute will chip in another $3 to make up the $50 and take out two life memberships. The entire programme is highly praised by all who heard it, the Players Orchestra of Canyon making a particularly fine impression, and the highland fling by Misses Nissie and Helen McRobb was equally popular.

Lister

Mrs. B. R. Bohmer was a weekend visitor in Nelson.

Rev. R. E. Cribb of Creston was here on Su day afternoon for United Church service at the schoolhouse.

Birth—On February 14th, to Mr. and Mrs. Edward Herman, a son.

Canyon 4-piece orchestra will furnish the music for the Community Society hard times dance in the schoolhouse on Saturday night, 21st, with dancing at 8.30. Prizes will be given for the most appropriate costumes. Gents 50 cents; ladies 25 cents admission.

Mrs. Mike Riedlmayer has just arrived from Austria to join her husband, and they are at present occupying the former McLeod farm.

R. V. Willcox of Salmon Arm, the federal R.O P. poultry inspector, made his usual monthly call at the Powers poultry farm this week.

Business visitors since the first of the week include W. H. Dobson, Calgary, the Ogilvie firm representative; E. Church of Cranbrook, P. Burns & Co. reprsentative:, and Jas. Coutts of Calgary representing the Northern Rubber Company.

Herman Sommerfeld and Julius Ginter left at the first of the week to work on road construction at Washout Creek.

Kimberley Press: Mrs. C. H. Phillips entertained at three tables of bridge on Monday evening at her home on Spokane street, complimentary to her house guest, Mrs. Smith, of Lister. Prizes were won by Mrs. H. Twells, first; Mrs. Smith, consolation; while the guest of honor was also presented with a pretty and useful gift.

Teachers Organize

At a meeting on Saturday the teachers of Creston Valley d cided to organize a local Teachers' Association in affiliation with the British Columbia Teachers' Federation. The object of the Federation is to "Foster and promote the cause of education in British Columbia," and "to raise the status of the teaching profession."

Representatives from Creston, Erick on, Alice Sidi g, West Creston and Huscroft were present. A constitution was adopted, and officers elected for the balance of the school year. The executive will be:

President—F. R. Levirs, Creston.
Vice-President—L.W.Stephens,Canyon
Secretary-Treasurer—Miss J. White, Erickson.
Executive—E. Marriott, Creston; W. H. Kolthammer, Huscroft.

The local association will bring educational matters in the Valley in closer contact with the rest of the province and is in sympathy with the recent action of the Creston school board in joining the Trustees' Association. Its affiliation with the B.C. Teachers' Federation, which holds an annual convention, will carry with it membership in the Canadian Teachers' Federation, a national organization, and the World's Federation of Educational Associations.

Murdoch McLeod

REGISTERED OPTOMETRIST

will be at

F. J. Klingensmith's Erickson

on

Wednesday, Feb. 25

If you cannot come out Phone and I will call..

Presbytery Has Session, Creston

Rev. P. McNabb and John R. Miller Delegates to General Assembly—Former Retiring in June from Local Pastorate.

The Presbytery of Kootenay of the Presbyterian Church in Canada held its regular spring meeting in St. Stephen's Church on Tuesday and Wednesday. The chief business was arranging for supply for the home mission field for the summer months.

The various reports presented showed good work being done. Rev. R. G. McBeth of Vancouver was endorsed as moderator of the general assembly. J. R. Miller, elder of St. Stephen's C urch, Creston and Rev. P. McNabb, pastor of St. Stephen's, were appointed commissioners to the general assembly, which meets in Toronto next June. Rev F. St. Denis of Trail, the present moderator of presbytery, and Jas May of Nelson, were app: inted alternates.

Hearty congratulations were extended First Church, Trail, on the completion and dedication of this new church, with special reference to the veteran elder p lice magistrate Noble Binns, who has stood for many years for the principles of Presbyterianism, and has taken part in the building and support of three Presbyterian churches in the city of Trail.

Rev. P. McNabb, pastor of the Creston church, intimated to the presbytery his intention to retire from his pastorate of St. Stephen's at the end of June. Dr. Douglas, superintendent of missions, was instructed to secure a suitable successor to take over without delay.

There were present A. A. McKinnon, Cranbrook; Noble Binns, Trail; John R. Miller, Creston; Rev. Dr. Douglas, superintendent of home missions; Rev. F. St.Denis, Trail; Rev. J. C. McLean-Bell, Cranbrook; and Rev. P. McNabb, Creston.

The presbytery adjourned to meet in Trail on September 14t .

Institute Names 1931 Committees

Having Bird House Competition—Continue Crippled Children Work Help—Oldtime Dance—Membership on the Increase

1931 activities of Creston and District Women's Institute were launched auspiciously at the February meeting on Friday afternoon which was in charge of the president, Mrs. C. F. Hayes, and attracted an attendance of 30, with seven additional members enrolled at this meeting. For the first time in several months the opening ode was given a musical rendering, with Mrs. J. F. Rose presiding at the organ

A resolution from Nelson Institute, which asks that a pathalogical labratory be established in that city, was endorsed. It was decided that in future the annual meeting will be held at least one week in advance of the regular January session. $25 was voted to secure a Life Membership in Creston's public hospital for the Institute.

During the afternoon Col. Mallandaine, Hospital board president, spoke in appropriate terms outlining the activities of the institution and asking that a committee of the Institute take over some of the work, particularly in co-operating wherever possible with the matron. Mrs Jas. Cook, convenor of the hospital committee, submitted a report which showed that since August the Institute spent $120 in various ways to help along hospital work. In addition to cash it had also given donations direct as well as passing along gifts from non-members.

This year the Institute will back a bird house competition open to pupils of Creston public school, with the assistance of the teachers, trustees and officials of the Rod and Gun Club. An oldtime dance will be held in the Parish Hall on March 6th, which will include the modern numbers as well.

Workers in the Institute have just completed a quilt of the spool design which will be raffled. It was reported there is still an active demand for the new Institute cook book. On a vote being taken it was practically unanimously agreed that the tea half-hour at the close of each meeting be continued and the freewill offering continue to go to the crippled children work. Standing committees and their convenors for 1931 were adopted as follows:

Legislation—Mrs. Mallandaine.
Public Health—Mrs. E. W. Payne.
Home Industries—Mrs. R. Stevens.
Schools—Mrs. W. G. Hendy.
Visiting—Mrs. M. Young, Mrs. M. Ross.
Ways and Means—Mrs. F. C. Rodgers.
Work and Methods—Mrs. D. O'Neil.
Community Betterments—Mrs. A. E. French.
Publicity—Miss Edith Crawford.
Home Economics—Mrs. Cherrington.
Agriculture—Mrs. T. M. Edmondson.
Hospital—Mrs. Jas. Cook.

The tea hostesses were the irectors, Mrs. Hayes, Mrs. Mallandaine, Mrs. W. H. Crawford, Mrs. Jas. Maxwell and Miss E. Crawford, and the freewill offering amounted to $2.30.

Sirdar

Miss Gwen Wilson returned home on Friday after a month's visit with her sister, Mrs. Harlow, at Nelson.

Mr. and Mrs. Gillie and Mrs. Crosby were Bonners Ferry visitors one day last week.

Miss Eileen Heap and Miss Isabel Genest of Nelson were visiting at the home of Mr. and Mrs. Heap at the week end.

Mrs. North was renewing acpuaintances in Creston on Saturday. T. Rogers was a business visitor at the metropolis on Monday.

Alice Siding

Mr. and Mrs. Geo. Bourne left on Saturday for Moyie, where they will visit for a few days.

Victor Carr and Geo. Hood commenced the ice harvest at the end of the week and are supplying their Creston customers with a fair quality of ice. It is hardly a foot thick this year.

Mr. and Mrs. Jonah Brubacher of Vancouver are renewing acquaintances here this week, guests of Mr. and Mrs. Willis.

Ranchers in this section have had calls within the past week to sign petitions both for and against central selling.

Mr. and Mrs. McDonald have returned to Kensley, Alberta, after a short visit with the latter's parents, Mr. and Mrs. John Kelly.

The Whist Club were guests of Mr. and Mrs. Frank Simister for the meeting last Friday night, at which the prize winners were Mrs. Willis and J. C. Martin. To-night Mr. and Mrs. Robt. Stewart are hosts to the club.

The surprise party last week was at the home of Mr. and Mrs. John R. Miller, who had the pleasure of the company of about 40 unexpected guests for a dance to music by Bob and Tom Marshall on drums and accordeon respectively. There was a finesupper and a fine time for all.

Death Removes Wynndel Pioneer

Edward Butterfield Succumbs to Attack Pneumonia—Opened First Postoffice and Store—First President Fruit Growers

Death has claimed another of the quite oldtime residents of Creston Valley in the passing on Tuesday of Edward Butterfield of Wynndel, whose end came at an early hour that morning following a brief illness from a severe attack of pneumonia.

Deceased, who was in his 81st year, with his wife and family of eight children, came to Canada from Northampton, England, in 1910, with the intention of locating in the Windermere country, but not quite liking that district came on to Creston, and in June of that year took up the present Butterfield ranch, which he proceeded to develop for strawberry production which then, as now, was the preferred horticultural pursuit of that area.

Having followed the business of chemist for many years prior to coming to this country, this business training made him the logical selection for Wynndel's first postmaster, when the office was opened in 1911, and it was quite natural that two years later he should embark in general store business, and up till the time of his death he was still active with his ranch, postoffice and store, although for the past few years his son, Douglas, has assumed much of the responsibility in the latter lines.

Thh funeral service was on Tuesday afternoon at United Church, Wynndel, with Rev. A. Garlick, Anglican rector officiating and a very large turnout of citizens to pay their last respects, many floral remembrances also bespeaking the high esteem in which deceased is held. After the service the remains were shipped to Nelson, where burial took place in the family plot on Wednesday afternoon. Those officiating as pallberarers at Wynndel were Jos. Benedetti, Matt. Hagen, H. Bathie, John Wigen, G. Apponen and Geo. Taylor. At the Wynndel church Rev. Mr. Garlick spoke in appropriate terms of the departed and as the body was taken from the church the Dead March in Saul was played by Mrs. McGregor.

In addition to the widow, four daughters, Beatrice in England; Mrs. Pitt Brooke of Penticton; and Mrs. Williams and Miss Dorothy at home; and five sons, Percy in England; James, Edward and John in Vancouver, and Douglas of Wynndel survive. A son, Philip, was killed in the great war, and another son, Thomas, who was a railway mail clerk out of Nelson for some years, died and was buried in that city in 1922. The Butterfield family has a most creditable war record. Of the seven sons living at the time, six enlisted for overseas service, as well as a son-in-law, the late Frank May, who was killed in action.

In the early life of Wynndel dacease took a part in community affairs, and when the present Co-Operative Fruit Growers Association was formed in 1913, he was i s first president, and continued to occupy the position for 1914 and 1915, and maintained his shipping connection with it continuously.

Although of a retiring disposition, the la e Mr. Butterfield's ability and characteristic frankness in dealing with all questions won for him respect, and his passing will be regretted by all.

COME AND HEAR

EVANGLST. JOHN E. BARNES

District Superintendent in B.C. for Fentecostal Assemblies in Canada, at the

FULL GOSPEL TABERNACLE

NIGHTLY at 7.45

FRIDAY, Feb. 20—"Beginning of the End."
SATURDAY, Feb. 21—"Astrology Reveals Startling Coming Exents."
SUNDAY, Feb. 22—"Russia's Menace Coming Here."
MONDAY, Feb. 23—"Chinaman, Gipsy, Jap.'.
TUESDAY, Feb. 24—"Recent Remarkable Revelations."
WEDNESDAY, Feb. 25—"Heaven."

A quality which has won supremacy

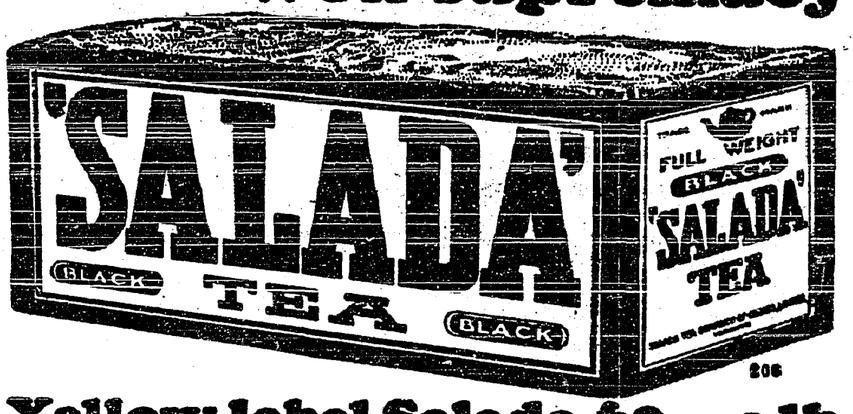

Yellow label Salada 60 cts a lb
Brown label Salada 70 cts a lb
'Fresh from the gardens'

Governments And The People

In times like the present governments as well as individuals are hard pressed to make ends meet and to secure the necessary revenues to carry on the public services. In some respects the problems which confront governments at such a time are even more difficult than those which face the individual. This, however, is something few people are prepared to admit. Inasmuch as government business is merely the business of all individual citizens, instead of one or two only, it is well that people generally should understand and so appreciate some of the difficulties which confront them in their collective capacity, federally and provincially, at the present time.

The old fallacy still seems to stick in the minds of many people that governments can always find money; that if more is needed at any time, or in any emergency, it can easily be obtained; that there is, indeed, no bottom to the public purse, no limit to a government's borrowing powers. And this misconception on the part of so many people lies at the root of many of our taxation problems.

When "hard times" come upon us, crops fail, business slackens, unemployment ensues, prices fall below costs of production, products cannot be sold at any price, people turn to governments to help them out,—that is, if they would only realize it, they turn to themselves. But they seem to forget, or conveniently ignore the fact that their own loss of earning, consuming, and tax paying power immediately reacts upon their governments, depriving them of the revenues so essential to meet the increased demands the people would place upon them.

Government revenues drop because, through unemployment or inability to sell products at a profit, people are unable to pay taxes, and because, of necessity, they must consume less and make fewer purchases other sources of government income are dried up or greatly reduced. But it is at just such times when governments are least able to spend money,—because they have not got it,—people demand that they spend more money than before and thus provide work; they demand direct cash grants in relief to tide them over the hard times; in a word, they insist that governments shall help them out, ignoring the fact that collectively they are in the same position as they are individually,—therefore, governments are in like difficulty to themselves.

Governments, of course, can borrow money,—up to a certain limit. But every dollar borrowed mortgages the future. It must be repaid some time, or, in the alternative, interest must be paid for all time to come. Once interest payments are not made the source of future borrowings dries up. And every dollar required to pay interest, is a dollar less available for current government requirements.

Examine the present situation. Revenues of Provincial governments throughout Canada are falling. They have less money to spend, and greater demands made upon them than ever before. From the Atlantic to the Pacific every Provincial Treasurer has the same story to tell, large deficits upon the year's operations. They must secure larger revenues or enormously decrease expenditures. Such revenues can only be obtanied by increased taxation at a time when people cannot pay present taxes; decreased expenditures, except in some minor details, are impossible because the people insist on larger public expenditures, to offset the decline in private expenditures, and thus provide employment.

The Dominion Government is in exactly the same position, falling revenues, increased expenditures, large deficits. The Dominion is, therefore, looking for new sources of revenue to make ends meet, and at the same time the Provinces are calling upon the Dominion to relinquish to them certain of its present sources of revenue; asking the Dominion to pay them larger cash subsidies; asking them to take over certain services and responsibilities hitherto borne by the Provinces.

It is becoming increasingly necessary that "All" people should realize that whether a service is provided by the Dominion Government or by their Provincial Government; whether the taxes are levied and collected by the Dominion, or the Province, or the municipality; whether the money is borrowed by one government or another, they, the people, must do the paying. They must pay now or later. The more they borrow now, the more they have mortgaged their future, the more they will have to pay later, the heavier the handicap they have placed on a quick and permanent return to better times.

Bearing this fundamental, inescapable truth in mind, people will be well advised not to rely too greatly upon governments in times of stress, but rather to go the limit in endeavoring to meet their individual problems as individuals. It will be better for them, individually and collectively, in the long run.

Fed Army From Air

British Tested Plan Of Dropping Rations By Parachute

The British army recently carried out a very successful test of feeding an army from the air. A column of 1,000 started out on a 150-mile march and all their rations were carried by air. Two stops for rations were made on route and each day 56 parachute loads were dropped, each weighing 120 pounds. Fourteen "Wapiti" 'planes dropped four loads a day on a spot of ground marked out in advance. On the first day 48 of the 56 loads were dropped in the marked circle. The second day all the loads were dropped as directed.

MILBURN'S HEART AND NERVE PILLS

Price 50c a box

Heart and Nerves So Bad

Was Unable To Sleep For Hours

Miss Theresa M. Ravary, Gallingertown, Ont., writes:—"I was troubled, for almost a year, with my heart and nerves, especially on retiring at night when I would be unable to sleep for hours. I was easily fatigued, and became very excitable and irritable. A friend recommended Milburn's Heart and Nerve Pills and after taking them for a few weeks I could enjoy a good night's rest, and rapidly regained my former state of health."

Sold at all drug and general stores, or mailed direct on receipt of price by The T. Milburn Co., Ltd., Toronto, Ont.

Would Organize Commission

Suggests Farm Products Marketing Body To Assist Agricultural Credits Corporation

Organization of a farm products marketing commission as a corollary of the agricultural credits corporation recently proposed by E. W. Beatty, president of the Canadian Pacific Railway, was advocated by John M. Imrie, of Edmonton, in addressing the Empire Club at Toronto.

The commission would be fact finding and advisory only, under Mr. Imrie's proposal. It would seek to co-ordinate production and marketing and to stimulate and support existing marketing services rather than to create any new marketing mechanism. It would endeavor to secure for Canada's own farmers the largest possible proportion of their own domestic market, thus displacing substantial imports of secondary farm products from other countries. Outside of Canada it would seek to expand present markets, to find new ones, and to study requirements of both.

The commission would co-operate whole-heartedly with the Dominion Department of Trade and Commerce, the Canadian Trade Commissioner service, related transportation and financial interests, and the various trade channels through which the actual selling would continue to be done as at present.

Mr. Imrie, who was chairman of the Canadian Chamber of Commerce trade mission to the Orient, addressed his audience on "New Markets Across the Pacific."

Persian Balm invests every woman with subtle charm. Delicately fragrant. Cooling and healing. Dispels all roughness or chafing. Makes skins delightfully soft-textured. Every woman should use this peerless toilet requisite. Daintiness—beauty—refinement—Persian Balm achieves these in every instance. Softens and whitens the hands. Promotes clear and youthful loveliness. All women who care for additional charm unhesitatingly choose Persian Balm.

Lynchings In U.S.

Figures Of Lynchings For Year 1930 Are Not Encouraging

Optimistic observers who thought a few years ago that lynching was about to die out in the United States get a jolt in the 1930 figures on this American form of lawlessness. Twenty-five lynchings are recorded in the closing twelve months by the National Association for the Advancement of colored people in its annual summary of lynching. This compares with twelve in 1929, a jump of 100 per cent. This increase is bad enough, but when it is compared with the figures for twenty-five or thirty years ago, when lynchings ran as high as 255 in one year, it is still possible to credit ourselves with some progress along the road away from lawlessness.—Cleveland Plain Dealer.

Children suffering from worms soon show the symptoms, and any mother can detect the presence of these parasites by the writhings and frettings of the child. Until expelled and the system cleared of them, the child cannot regain its health. Miller's Worm Powders are prompt and efficient, not only for the eradication of worms, but also as a toner up for children that are run down in consequence.

British Settlers For B.C.

Report States People With Wealth Are Interested

More wealthy British people came to British Columbia in the last year to settle, through the agency of British Columbia House, London, England, than ever before, F. A. Pauline, retiring agent-general reports.

For the twelve months ending September 30 last, Mr. Pauline said, 308 people left Britain for this province with a view to immediate settlement or in order to make a personal inspection with a view to settling, and all these people had capital. Their total capital amounted to 686,610 pounds apart from annual incomes, totalling 42,438 pounds.

$530.00 Per Capita

The net production of all gainfully employed persons in Canada in 1930 amounted to $5,273,891,566 or $530 per capita, according to an estimate of the Financial Post Business Year Book, 1931.

EAT MORE of this CORN SYRUP
more nourishment for less money
EDWARDSBURG
CROWN BRAND CORN SYRUP
The CANADA STARCH CO. LIMITED MONTREAL
A7

A Historical Monument

The famous tunnel which proved such a strategic point for the Germans during the 1916 offensive, has been classed as an historical monument by the government. Since the war it has been called the Crown Prince Tunnel.

All mothers can put away anxiety regarding their suffering children when they have Mother Graves' Worm Exterminator to give relief. Its effects are sure and lasting.

The earliest complete clock of which an accurate record exists was made in the 13th century by a Saracen mechanic.

RUBBER GOODS
SANITARY RUBBER GOODS of all description, manufactured from best quality rubber, is our specialty. Write for special price-list and booklet.
Paris Specialty Co., Dept. F.
Casier 2423, Montreal.

LADIES WANTED TO DO PLAIN and light sewing at home. Whole or spare time. Good pay. Work sent any distance. Charges paid. Send stamp for particulars. National Manufacturing Company, Montreal.

The revenue cutter service of the U.S. Coastguard was organized in 1790.

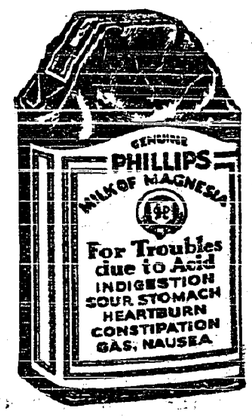

When You OVER—INDULGE

EVERY man, woman and child will occasionally over-indulge. But don't suffer for your indiscretions. It's folly to do so when you can so easily sweeten and settle a sour, upset stomach with a little Phillips' Milk of Magnesia.

Hearty eaters have long since learned the quick comfort this perfect anti-acid brings. Smokers know how it neutralizes nicotine; brings back a sweet taste; guards the breath. Women know what it does for nausea—or sick headache. And when children have over-eaten—are bilious, constipated or otherwise upset—give them a little of the same, pleasant-tasting and milky-white Phillips' Milk of Magnesia.

You'll be through with crude methods once you learn the perfect way. Nothing else has the same quick, gentle effect. Doctors prescribe it for indigestion, nausea, heartburn, gas, sour stomach and headache. It has been standard with them for over 50 years.

Insist on genuine Phillips' Milk of Magnesia; a less perfect product may not act the same. The genuine is always a liquid—never in tablet form—and the name Phillips' is always on bottle and wrapper.

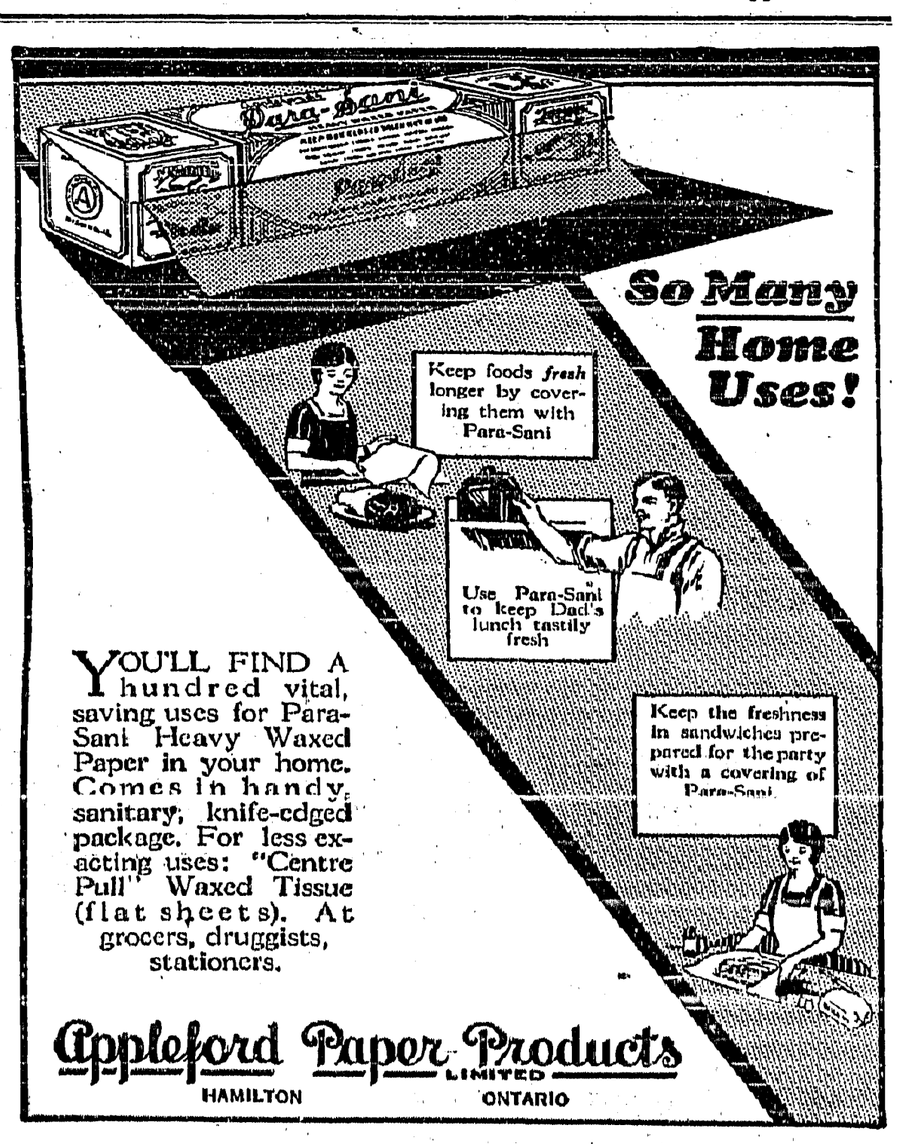

YOU'LL FIND A hundred vital, saving uses for Para-Sani Heavy Waxed Paper in your home. Comes in handy, sanitary, knife-edged package. For less exacting uses: "Centre Pull" Waxed Tissue (flat sheets). At grocers, druggists, stationers.

Appleford Paper Products LIMITED
HAMILTON ONTARIO

Western Representatives:
HUNTER-MARTIN & CO., REGINA, SASK.

CONSERVATIVES WIN IN ONTARIO BY-ELECTIONS

Toronto, Ont.—After the warmest by-election campaign in connection with the Ontario legislature for many years, electors of Grenville and Hamilton West returned Conservative government candidates by greatly reduced majorities.

James E. Sanderson of Oxford Mills was elected in Grenville, and Alderman Argue Martin in Hamilton West. Both constituencies have been represented in the legislature by Conservatives for about 25 years. The vacancy in Grenville was caused by the resignation of Hon. G. Howard Ferguson, new Canadian high commissioner. West Hamilton was opened as the result of the death of Hon. Fred T. Smye.

Mr. Sanderson piled up a majority of approximately 1,476 votes over his Liberal opponent, Percy Barnard. The vote was Sanderson, 4,761; Barnard, 3,285. In 1929, Mr. Ferguson carried the Grenville seat by a majority of slightly more than 2,000 votes.

Alderman Martin was victor by 384 votes over his Liberal opponent, Capt. Elmore Philpott. At the last general election in 1929, Hon. F. T. Smye, Conservative, was elected by a majority of 4,712 votes.

Hamilton, Ont.—Liberal forces in the West Hamilton by-election for the Ontario legislature were defeated after one of the bitterest fights in the history of the riding. Alderman Argue Martin, Conservative government candidate, was elected by a majority of 384 votes over his Libearl opponent, Captain Elmore Philpott.

The campaign in Hamilton attracted the attention of the entire province. Captain Philpott chose the administration of the attorney-general, Hon. W. H. Price, as the issue at stake and fought a slashing battle for election, backed by M. F. Hepburn, M.P., recently elected leader of the provincial Liberal party.

Advocates Free Port

Free Entry Of British Goods Through Hudson Bay Suggested As Cure For Troubles Of the West

Winnipeg, Man.—Best of all the suggested measures to lead Western Canada out of its economic difficulties was free entry of British goods through Churchill, Manitoba's Hudson Bay port, said A. J. M. Poole, government member for Beautiful Plains, in the legislature recently. Other relief measures would not effect a permanent cure for the west's ills, he declared.

Mr. Poole forecast strenuous opposition in Eastern Canada to plans for making Churchill a free port of entry. He thought, however, that since the east was "so much in love with tariffs," they could erect a tariff wall east of the Head of the Lakes to keep out goods that would enter the west by way of Hudson Bay.

A farmer himself, the member for Beautiful Plains discussed the grain situation from the grower angle. With reference to diversified farming, which he said bankers, boards of trade and urban people suggested as a remedy, "without any appreciation of the difficulties involved," Mr. Poole thought it was worth trying. "But it is not the real solution," he added.

He urged that the Bennett government undertake construction of the Mafeking short-cut to the Hudson Bay Railway.

Amy Johnson Returns

London, England.—Buffeted by high winds after crossing the English channel, Miss Amy Johnson set her tiny aeroplane down at North London airfield. The British aviatrix was returning from Hanover, Germany, after abandoning at Warsaw the proposed London-Peiping flight she began recently. She may attempt the flight again in the spring.

Jap Plans Atlantic Flight

Tokyo, Japan. — The vernacular newspaper "Hochi" announced that Seiji Yoshiharan, Japanese aviator, will make a leisurely trans-Pacific flight from Tokyo to San Francisco via the northern route in April.

Deportations From Canada Discussed

Question Of Return Of English Born Citizens Before British House

London, England.—Question of the deportation of English-born citizens from Canada came up in the House of Commons, and Rt. Hon. J. H. Thomas, secretary of state for the Dominions, made it known that the government is considering the matter of making representations to the Dominion.

It was Major Leslie Horebelisha, Liberal member for Devonport, who raised the question in the Commons, citing the recent deportation of 107 British subjects on board the steamship "Ascania." Mr. Horebelisha asked that the secretary for the Dominions should represent to the Canadian government that "the deportation of persons who had not been guilty of crimes or any irregularity is hardly an indication of a spirit of Imperial unity."

Mr. Thomas replied that the enquiry in the "Ascania" case had shown that 96 of the deporters were public charges in Canada, nine had been convicted of various offenses, one was suffering from tuberculosis and the remaining case had not yet been sifted. Five, he said, were Canadian-born children who, being of tender years, had accompanied their parents back to England.

Mine Disaster In China

Report Says Considerable Loss Of Life Was Feared

Peiping, China.—Chinese reports from Manchuria here, said that 3,000 miners were entombed in the Fushun mines by an underground explosion. A considerable loss of life was feared.

Rescue work was started immediately, but only a few persons could be taken from the shaft. Relatives of the entombed men gathered at the pithead; in their grief making a pitiful scene.

Edison Celebrates Birthday

Fort Myers, Fla.—Thomas A. Edison received the "happy birthday" greetings of the United States on Feb. 11. Celebrating his 84th anniversary at his winter home, he took time off from his rubber experiments to aid in a general observance of the event. Florida and the city of Fort Myers paid the snowy haired genius homage by dedicating a new $500,000 bridge in his honor.

Boy Bandit Arrested

Fort Frances, Ont.—For 45 minutes 16-year-old Robert Kitowski possessed $1,000, but now he is lodged in the town jail. Masked and alone the youngster stepped into the Dominion Bank here while most of the clerks were at noon-day lunch. Under the bandit's levelled revolver, the clerk handed out $1,000 and the boy escaped, only to be arrested promptly on the outskirts of the town.

EUROPE'S WEALTHIEST MAN

Sir Basil Zaharoff, Europe's wealthiest man and much discussed mystery figure, who is seriously ill at Monte Carlo. He is 80 years of age.

Science Of Government

Believes Party System Is Sadly Out Of Tune With Present Times

Winnipeg, Man. — Parliamentary practice is falling behind an advancing world, believes J. W. Pratt, Independent for Birtle in the Manitoba legislature. In the House, recently, he claimed no business or public utility would attempt to conduct its affairs as legislatures do. He labelled the party system undesirable and unnecessary, tending to decisions made otherwise than on their merits.

Among the improvements suggested by the Birtle member were a fixed term of office provided by statute; an official Hansard for the Manitoba legislature; extension of proportional representation to certain rural districts and a time limit on speeches. Experts, he thought, might explore the science of government and recommend improvements in the present "antiquated system of doing business."

Millions For Dole

Burden Carried By British Taxpayer Is Increasing

London, England.—The dole, it is officially estimated, will cost the British taxpayer between $250,000,000 and $257,000,000 "or even more" during the financial year opening April 1, next.

The figures are contained in a memorandum submitted by the British treasury to the royal commission on unemployment insurance. The memorandum draws attention pointedly to the gravity of the situation.

Contributions by the state dole fund will, by 1932, have been the cause of borrowing from the treasury to the tune of $550,000,000.

Election Act Comes Before Manitoba House

Government Bill Entails Many Changes In Present Methods

Winnipeg, Man.—Terms of the new Manitoba Election Act, under which the government plans to hold the next election, were made known when the bill came before the legislature for second reading. New provisions call for permanent returning officers, different registration system, stricter observance of candidate qualifications, and involve provision of new voters' lists.

Based largely on Dominion and Alberta election acts, the new act is aimed at elmination of difficulties facing electors in listing their names, explained Hon. W. J. Major, attorney-general. If names were not on the list at the time of registration or revision, he said, provision was made for putting them on the list at election day; no votes should be lost.

Nomination day is to be 20 to 30 days from the date of issuance of writs, it was explained, and polling day the tenth day after nominations. Personal registration will be eliminated, and revision will be available by the returning officer, to be completed within two days. Not more than three deferred elections are permitted under the bill.

Soviet Blamed For Wars

Thinks Russia Is In a Large Measure Responsible For Depression

Montreal. —Recalling the apprehension of Rt. Hon. Winston Churchill over the Russian developments in 1910, Sir James Dunn, Canadian-born banker, of London, England, declared here that Soviet influence was in a large measure responsible for the recent world-wide depression. Sir James arrived here recently from New York en route to his native town, Bathurst, N.B.

Two developments would serve in a great measure to restore stability in Europe, Sir James said, these being the collapse of the Soviet government and a moratorium on war debts. Questioned as to whether he believed the world depression had reached its peak, Sir James replied, "What a lot of money we'd make if we knew!" Nevertheless, he said, many of the best informed men he had met recently had shown themselves to be "conservatively hopeful of a bettering of general business conditions before the year is over."

Sailing End Of March

Ottawa, Ont.—Tentative arrangements call for the sailing of the Earl of Bessborough, Canada's New Governor-General, from Liverpool on March 27, on board the "Duchess of Bedford." It is understood that the official ceremony of reception will take place in the legislature buildings at Halifax on the landing of the successor to Earl Willingdon on April 4 or 5.

HAZARDOUS COURSE

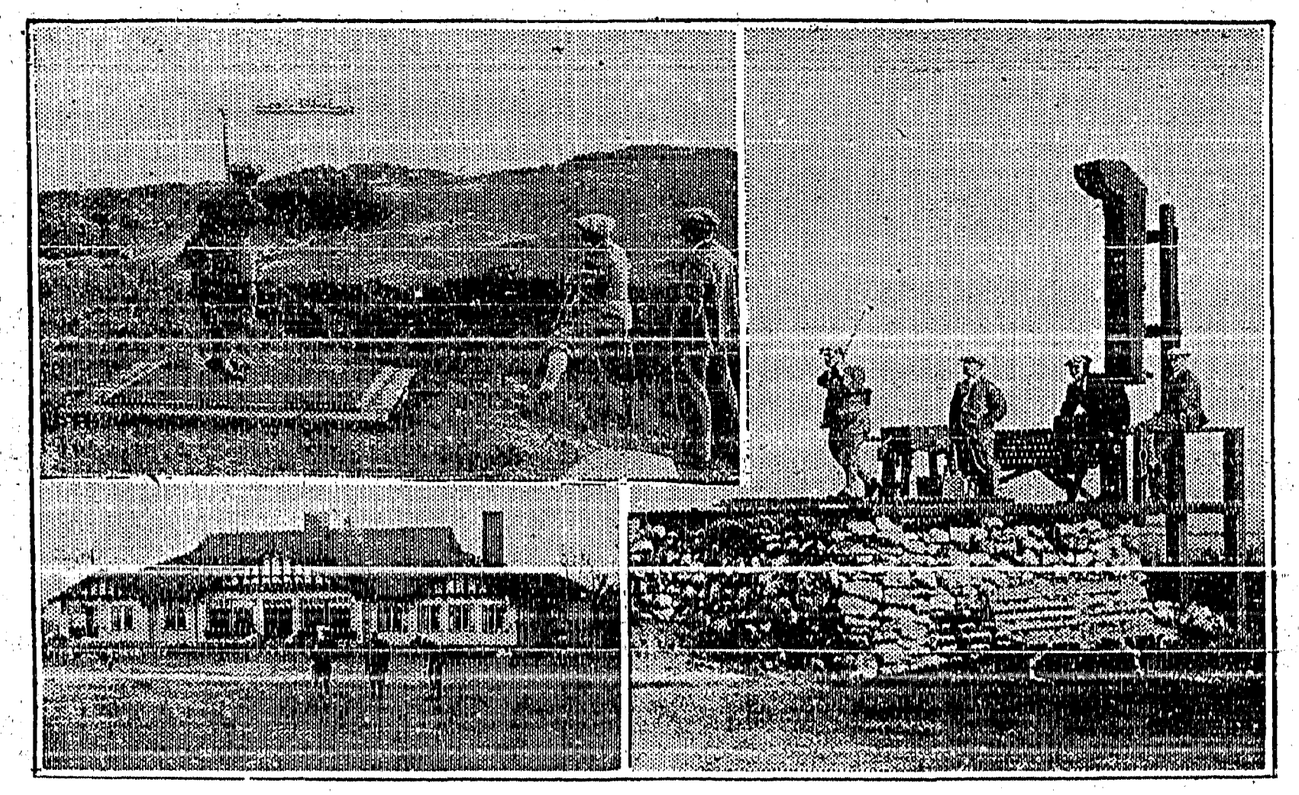

Three views of the rocky Oak Bay Golf Course over which play for the E. W. Beatty Challenge Trophy in the third annual Empress Mid-winter Golf Tourney will take place February 23 to 28th. The top picture shows a golfer driving from the seventh tee, which faces the Straits of Juan de Fuca and from which a warm sea breeze is always blowing the unwary player's ball astray! Lower left, is the Oak Bay Clubhouse, competition headquarters and extreme right of course's oddity—the thirteenth tee, equipped with a periscope to enable players to see over a ridge to the next green.

PARTY LEADERS WILL CONFER ON UNEMPLOYMENT

Edmonton, Alberta.—Party leaders in Alberta's legislature will confer shortly in the hope of reaching agreement upon the stand to be taken by the province in regard to unemployment and the allied matter of unemployment insurance, it was indicated recently.

The matter was raised in the legislature by presentation of a resolution, emanating from the labor ranks, endorsing the principle of unemployment insurance and calling for immediate action towards institution of some such scheme.

In the debate, which preceded tabling of the resolution, the Conservative leader, D. M. Dugan, expressed the opinion that unemployment insurance was primarily a federal responsibility.

Premier John E. Brownlee, taking part in debate for the first time since the session opened, indicated that his government shortly will introduce a measure which will spread the burden imposed by present unemployment conditions over a number of years. He suggested a conference of parties with regard to the situation.

Answering questions from W. R. Howson, Liberal, Edmonton, Premier Brownlee said he was hopeful that an unemployment conference will be called by the federal government, to be attended by representatives of the provincial governments, shortly.

Rothwell Is Appointed Livestock Commissioner

Takes Over Position Formerly Held By H. S. Arkell

Ottawa, Ont.—George B. Rothwell has been appointed acting Dominion livestock commissioner, from which position H. S. Arkell recently resigned to join the Canadian Co-Operative Livestock Association. Mr. Rothwell has been for some years in charge of animal husbandry at the Central Experimental Farm here.

It is understood that Hon. Robert Weir, minister of agriculture, has under consideration a re-organization of the various branches of his department with somewhat changed alignments of duties and the appointment has been made temporary no doubt because a decision is pending as to whether such a reorganization be gone ahead with.

Wheat Exports About Doubled

The Cash Returns, However, Were $1,300,000 Less

Ottawa, Ont.—Although Canada exported nearly twice as much wheat in January, 1931, than in the same month last year, the cash return was $1,300,000 less, it was shown in a report issued recently by the Dominion Bureau of Statistics. Total exports in January last were 9,608,852 bushels, with a cash return of $5,430,682. In the same month in 1930, the exports were 4,994,054 and the return $6,768,033.

Exports of wheat flour during January were lower than in the corresponding month last year and the cash return likewise was smaller. A total of 392,256 barrels of flour was shipped out of the country during the month, selling for $1,553,409. In the same month last year, the exports were 502,888 barrels with a cash return of $3,069,166.

Convicts Recaptured

Dartmoor's Grim Record Of No Escapes Still Unbroken

Plymouth, England. — Dartmoor prison's grim record of not a single escape in its history still stands. John Gasken and John Mullins, two desperate men, who got away recently have been recaptured and sent back to their cells.

They had a long start, but little chance of winning their bid for freedom. The region in which the Dartmoor prison stands is one of the most forbidding in England, abounding in bottomless bogs. There is no potable water, and roads leading to the prison are always carefully guarded.

Telephone is still speed monarch

Another speed record! Press dispatches from Daytona Beach, Beach, Florida, tell us that Captain Malcome Campbell has set a new world's speed record for automobiles. His mark is 245 miles per hour. The aeroplane speed record is 355 miles an hour.

Fast travelling, indeed, but the telephone still keeps ahead of them all with its rate of 178,000 miles per second.

Seated comfortably in your home or office, you can travel by telephone to almost any distant point, faster by far than by any means of transportation known to mankind.

Kootenay Telephone Co.
LIMITED

THE CRESTON REVIEW

Issued every Friday at Creston, B.C. Subscription: $2.50 a year in advance; $3.00 to U.S. points.

C. F. HAYES, Editor and Owner.

CRESTON, B.C., FRIDAY, FEB. 20

Electric Light Costs

Applying the oldtime theory that while things may be pretty bad right here, we really ought to feel good because they are much worse some other place, electric light users ought to cheer up measurably when they learn that at Golden, where a Diesel engine plant is used to generate the "juice," the charge for light is 15 cents per kilowat hour up to 30 kilowats, and then 10 cents per kilowat hour.

Creston Power & Light Company schedule is but 15 cents for the first 25 kilowat hours, and then the drop is to 4 cents for whatever more is consumed. At Golden, of course, there is a 10 per cent. rebate for cash.

However, assuming the householder consumed a total of 40 k.w.h. at Golden, even with the discount, he pays $5.05, whereas at Creston the cost for the same quantity of light will be but $4.35.

This is a new scale of charges just become effective at Golden, and in referring to it the Star says, "The new electric light schedule published in this issue seems altogether too good to be true."

Special for TEN DAYS

MEN'S
Extra Heavy
Blue Denim
red back
PANTS
Five pockets
REG. PRICE
$2.25
CLEARING at
$1.85 per pair

V. MAWSON
CRESTON

Lutherans Erect Chapel

At a meeting on February 8th the members of St. Paul's Evangelical Lutheran Church accepted recommendation of their building committee and decided to begin at once the construction of the chapel. Accordingly a lease on the Axel Anderson lots at Hillside Road and Victoria Avenue was acquired. Building operations began immediately under the direction of Geo. Nickel, and the chapel is now well under way. When completed the auditorium will be 20 x 28 feet, and seat approximately 75 people. There will be an entry hall 10 x 8 feet, supporting a steeple. It was decided to completely furnish the interior and to leave the outside roughly sheeted until further funds are available. The building will be ready for dedication, it is hoped, about Easter Sunday. St. Paul's Church is affiliated with the Evangelical Lutheran Synod of Missouri, Ohio and other States, which broadcasts over the Columbia system every Thursday evening at 8 o'clock, local time.

"Talkies" Go Over Big

The inauguration of the "talkie" movies at the Grand was an outstanding success in every detail. There was a large audience on Friday night and on Saturday evening the house was taxed to the limit. The news reel was a good one. The Metrotone Revue immensely pleased every everybody. Its colors were natural and delightful, and the singing, dancing, dialogue and residential and garden scenery presented went over big. The feature film, "Love in the Rough," was a clean and sparkling golf comedy that everyone liked. With the exception of a slight hitch toward the end the gramaphone music via the loudspeaker rounded out an evening's entertainment that has brought the theatre management the unstinted praise of patrons who are familiar with the sound pictures, as well as those who made its acquaintance for the first time last week. In the Talkitone machine that has been installed the Grand has ample tone, and in the new Vocolight screen and the redecorating of the auditorium with acoustic plaster the pictures and the sound effects are seen and heard to the very best advantage. The panelling and the new decorative scheme throughout gives the house a very pleasing appearance. As more than one patron remarked, both to sight and sound the Grand has everything to be desired.

Wynndel

Miss E. Hagen of Nelson returned home last week for a holiday, and is accompanied by her neice, Gwen. Moore.

Jim Butterfield of Summerland arrived on Monday, having been summoned by wire due the fatal illness of his father.

At the meeting of the W.A. last week work was distributed and plans formed for annual sale. $10 was donated Queen Alexandra Solarium, Victoria.

The entertainment at the K.K. Klub Wednesday evening was by the older members. Bean guessing was won by Miss A. Egger and O. Ringheim. Hat trimming competition by Jock McRobb. Ths peanut race was won by the ladies—the men taking a minute longer, and some not finishing. "A heck of a quartette was a good number, Mrs. M. Hagen at the piano, and loudly applauded, as was also a duet, "Whispering Hope," by Mrs. Slingsby and Mrs. Abbott. Community singing was also indulged in and Jock McRobb favored with a sword dance.

Wynndel lost one of its oldtime and best known residents in the death of Edward Butterfield on Tuesday morning after a short illness. Deceased was in his 81st year and had resided here since 1910, in which year he arrived with his family from Northampton, England. He opened Wynndel's first postoffice in 1911, and a couple of years later opened the town's first store, in both of which lines he continued up till the time of his death. The remains were taken to Nelson for burial on Wednesday.

AT THE HOSPITAL

The month of January was the busiest the hospital has had since opening. The daily average number of patients being almost seven.

Mrs. Dolf. Weir was discharged last week, in time to celebrate the eleventh birthday of her son, Billy.

G. A. M. Young spent last week in the hospital undengoing treatment.

The tonsils patients recently include Bert Crosby and Harold Speers.

Mrs. John Urichuk of Canyon was operated on a week ago, and has made satisfactory progress.

Dobie McDonald and Mrs. P. R. Truscott has been discharged.

Little "Bud" Rogers had to undergo an emergency operation for acute appendicitis early Monday morning. His condition has been critical, but so far he is as well as can be expected.

A son has been born to Mr. and Mrs. Jas. Bateman of Canyon. Both the mother and baby are doing well.

Marguerite Joy of Wynndel is a patient at present. Visitors will not be allowed until her condition improves.

Mrs. T. E. Slingsby of Wynndel has been admitted for treatment for a few days.

Dominic Pascuzzo of Sirdar was admitted Monday night and is much improved.

Canyon Farmers Institute Concert

Given for Hospital Benefit Nets $50—New Orchestra Makes a Fine Impression—Comedy is Presented—Highland Fling.

Canyon's hospital night concert at the community hall on Saturday night was an outstanding success in every respect. In fact the programme was so outstandingly good that the chairman, Col. Mallandaine of Creston, asserted that it could hardly be equalled at any point in the district, including Creston.

The fifteen numbers submitted were mostly musical, with Canyon,s newly-formed Players' orchestra making its initial appearance under the leadership of L. W. Stephens, and winning high praise from all. The organization consists of Geo. Wickholm, T. R. Mawson and Misses Ethel VanAckeran, Muriel Knott, Holly and Grace Bond, violins; Jas. Turner, trombone; Mrs. Kolthammer, piano; and Mr. Stephens, clarinet.

The dramatic feature was the comedy, "Aunt Betsy's Visit," with Miss Helen McRobb in the title role, which was enthusiastically received. The "Juvenile Orchestra," under the direction of Miss Lister, and the club swinging by the boys in charge of Principal Stephens, were even more enthusiastically received than on their original presentation at Christmas time. Misses Nissie and Helen McRobb were great favorites with their highland fling dance. Dr. Henderson of Creston gave a talk on first aid methods; Hilton Young spoke briefly on the value of a hospital to any community, and Col. Mallandaine, who presided, took occasion to thank the people of Canyon for the very practical way they were assisting Creston with its hospital, also highly complimented all taking part in the programme on the excellence of their efforts. The programme:

1. Opening remarks by chairman.
2. Overture.—Canyon Orchestra
3. Solo.—Mrs. L. W. Stephens.
4. Juvenile Orchestra.—Miss Lister's Pupils.
5. First Aid Talk—Dr. Henderson.
6. Violin and Mandolin Duett—Messrs. Moberg and Bond.
7. Comedy, "Aunt Betsy's Beaus."—Canyon City Players.
8. Overture.—Canyou Orchestra.
9. Solo.—Mr. Fortin.
10. Club Swinging.—Senior Boys.
11. Talk on Hospitals.—H. Young.
12. Highland fling.—Misses Nissie and Helen McRobb.
13. Quartette, "Good Night."—Mrs. Kolthammer and Miss Knott; Messrs. Bateman and Kolthammer.
14. March —Canyon Orchestra.
15. God Save the King.

The cash intake was $47, and the Farmers' Institute, under whose auspices the concert was held, proposes to add another three dollars and with the $50 take two life memberships.

Erickson

There was quite a large attendance at the Valentine tea and sale of pantry products under Christ Church Ladies' Guild auspices at Mrs. Putnam's on Wednesday last. The cash intake was $22.

Erickson was well represented at the Farmers' Institute concert at Canyon on Saturday night. The receipts of $47 go to Creston hospital.

Mrs. Penson is spending a few days at Canyon this week, a guest of Mrs. Knott.

R. B. Staples of Kelowna was a visitor here at the end of the week looking over spring operations at his ranch.

Mrs. R. Dodds is a visitor with Lister friends this week.

Orchardists in the Erickson area have had calls during the past week of ranchers circulating petitions both for and against central selling. We hear more than a few signed both papers.

FOR SALE—A new team disc. Apply John Bedry, Canyon.

Use our money orders

When you pay a small bill use a Bank Money Order. This method is safe and economical.

Tellers at any branch of the bank will gladly sell you Money orders.

400

IMPERIAL BANK OF CANADA
HEAD OFFICE - TORONTO
Capital and Reserve $15,000,000

CRESTON BRANCH J. S. W. CLOWES, Manager
Branches at Nelson, Invermere, Cranbrook and Fernie

Setting New Standards of Dependability

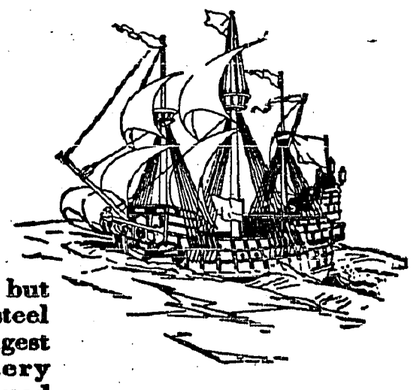

THE longer you drive the new Chevrolet Six the more you will appreciate its ruggedness and reliability. Its increased wheelbase gives added stability and freedom from vibration. The frame and axles have been strengthened. There is a stiffer crankshaft and reinforced cylinder block. The moulded brake linings give as much as 25,000 miles of service without relining.

The new Fisher Bodies are not only smarter and roomier, but are also of hardwood and steel construction . . . the strongest known. The fine upholstery fabrics are specially selected for unusual durability. The non-tarnishing chrome-plated metal parts, and gleaming colors will retain their beauty indefinitely.

The new Chevrolet Six is built to give you years of faithful service. And it sells at *new low prices!*

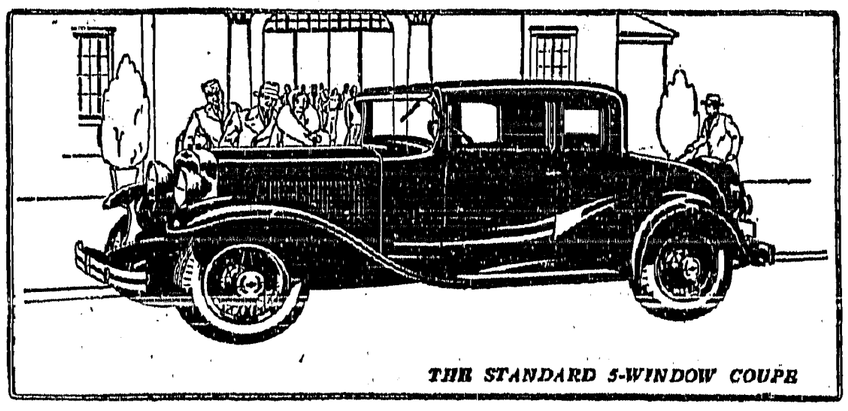

THE STANDARD 5-WINDOW COUPE

New Low Prices

The Standard Roadster	$610
The Sport Roadster	640*
The Phaeton	655
The Coach	695
The Standard Coupe	695
The Standard Five-Window Coupe	720
The Sport Coupe (With Rumble Seat)	745*
The Super Sport Roadster	760
The Standard Sedan	820
The Special Sedan	840

**Six wire wheels, fender wells and trunk rack included on these models as standard equipment at slight extra cost.*

All prices at factory, Oshawa. Taxes, bumpers and spare tire extra. A complete line of Commercial Cars and Trucks from $470 up.

The NEW
CHEVROLET SIX

C7-24

GMC GENERAL MOTORS

CRESTON MOTORS
CRESTON

KELLY'S

Whooping Cough Syrup
Bronchitis Remedy
Syrup of Linseed, Licorice and Turpentine

CRESTON DRUG & BOOK STORE
GEO. H. KELLY
THE REXALL STORE

Don't Delay! Buy your Supply of

COAL AND WOOD NOW!

Ask us for prices on hauling anything anywhere

H. S. McCREATH
Sole agent for GALT COAL.

Mr. Fruit Grower

Have the returns from your ranch been satisfactory for the last year? If not, why not try some side line, such as Cows, Pigs, and Chickens. They will pay your grocery bills, and now is the time to start for you will never buy lumber any cheaper. I can sell you lumber at the following prices:

2 x 4's. 12 and 14 feet, No, 2's,	at per M	$16.00
2 x 4's, 16 feet, No, 2's,	"	17.00
2 x 4's, 18 and 20 feet, No. 2's	"	20.00
1 x 6, No. 2 Shiplap,	"	17.00
1 x 8 and 1 x 10 No. 2 Shiplap	"	18 00

CHAS. O. RODGERS
CRESTON

Thrift consists in spending less than you earn.
If by careful economy you can save money, you have taken a long step toward contentment.
We pay interest on Savings balances and shall welcome your account.

THE CANADIAN BANK OF COMMERCE
Capital Paid Up $20,000,000
Reserve Fund $20,000,000
Creston Branch R. J. Forbes, Manager

Printed Butter Wraps at Review Office

Local and Personal

Mrs. W. M. Archibald left on Friday on a visit with friends at Rossland.

FOR SALE—Ewes with lambs, prices according. J. Jauncey, W nndel, B.C.

Lent commenced on Wednesday. Easter Sunday falls on April 5th this year.

R. S. Bevan left on Sunday on a short holiday visit with friends in Nelson and Trail.

H. S. McCreath and A. L. Palmer were business visitors at Cranbrook on Wednesday.

Holy Communion will be dispensed in Trinity United Church at the close of the evening service, Sunday, 22nd.

The 1931 ice harvest is under way on Hood's Lake. The frozen fluid is of a fair quality but hardly a foot thick.

Jas. Anderson of Vancouver was a business visitor here on Thursday and Friday on Reclamation Farm affairs.

Commencing with Monday of this week the Premier Garage is operating all its departments on a spot cash basis.

Seven new members were enrolled at the February meeting of the Women's Institute bringing the membership up to almost 40.

Mrs. Laithwaite of Spokane was a weekend visitor here with her son and daughter-in-law, Mr. and Mrs. John Laithwaite.

POTATOES FOR SALE—Netted Gems, good for seed or table use, $1·60 per 100 lbs., delivered in town. John R Miller, Creston.

The Ladies' Auxiliary of the Presbyterian Church have reserved the afternoon of March 17 for their usual St. Paterick's Day tea.

HAY FOR SALE—About five tons mixed clover and timothy, $12 ton at shed. Mrs. L. Johnson (opp. Jas. Davis ranch), Creston.

At their meeting on Friday afternoon the Women's Institute decided to have an oldtime dance in the Parish Hall on on the evening of March 6th.

Sacrament of the Lord's Supper will be dispensed at the Presbyterian Church at the morning service on Sunday, with preparatory service this evening.

Due to the unfavorable weather prevailing on Wednesday board of trade had to cancel their get-acquainted trip to Boswell scheduled for that afternoon.

FOR SALE—Victrola, table model: Perfection 3-burner cooker. Perfection heater, hand loom, with material for weaving 22 rugs. Mrs. J. W. Hamilton.

EGGS FOR HATCHING—Purebred White Leghorn hatching eggs, 85c. per setting of 15 eggs. Now is the time to place your orders. V. Mawson, Creston.

Rev. E. R. McLean, for several years leader of religious education in B.C., will preach in the United Churches of the Valley at the usual services on Sunday.

FOR SALE OR RENT—40 acres, all under cultivation and every foot irrigated; if desired can be had in 10 or 20-acre tracts. Apply to owner, E. NOUGUIER, Canyon, B C.

Bert Boffey announces that he has taken on the agency of the dependable Hardie sprayer and can supply you with a machine that exactly meets your requirements.

J. F. Coates of Nelson was a visitor here early in the week, a guest of Mr. and Mrs. W. B. Martin. He has just been named electrical inspector by the village council.

At the meeting of the school trustees on Monday night it was decided to call for tenders for clearing and ploughing the acre of land recently acquired for a high school site.

The Presbyterian Ladies' Auxiliary St. Valentine tea and sale of cooking at Mrs. Henderson's on Saturday afternoon was quite successful, the cash intake was almost $30.

Owners are again reminded that the dog by-law is to be strictly enforced and to save trouble tags should be purchased at once. Last year 31 licenses were issued in the village.

The inauguration of the "talkies" brought out the largest Saturday night crowd the Grand has seen for many months. The theatre was comfortably filled on Friday night, also.

LOST—On Kootenay flats dark red heifer, 2 years old, branded 55 on left ribs, hole in left ear. Reward to party giving information leading to recovery. John R. Miller, (Alice Siding), Creston.

The auto travelling public is advised that the part of the Kuskanook road, between Goat Creek and Boswell and Leonnard Clark's ranch and Grey Creek, is closed to traffic until further notice.

Geo. Heald, a former bookkeeper with Canyon City Lumber Company and the old Fruit Growers Union, who moved to Nelson in 1916, was renewing acquaintances on Wednesday. He has been located in Spokane since 1925.

CHRIST CHURCH
CRESTON

SUNDAY, FEB. 22
CRESTON—7.30 p.m., Evensong.

CHAS. MOORE
ENGINEER
SURVEYOR
ARCHITECT
CRESTON, - B.C.

F. H. JACKSON
REAL ESTATE
Listings solicited.
CRESTON, B.C.

We invite you to inspect our new stock of

Men's Dress Shoes

which have just arrived!
Newest Shapes.
Nice assortment of sizes.
Prices are right.

A. Mirabelli
Shoe and Harness Repairing

A Chinese Doctor for Your Car

The Chinese pay their doctors for keeping them well. That's our job with your Ford car. Our Mechanics are trained to spot trouble before it happens. By keeping your car running smoothly all the time they'll save you many dollars in repairs. Bills fix small ills, and you'll never have any major mechanical operations to worry about. Slip around and look over our fully equipped shop. You'll know then why we can do a good, thorough job at a low price.

PREMIER GARAGE
PALMER & MAXWELL
SERVICE ON ANYTHING OPERATED BY GASOLINE

COAL! COAL!

How is your Coal supply? Fill up with JEWELL Coal. Don't have an empty coal bin these chilly mornings.

GOOD DRY TAMARAC WOOD

TRUCKING *Sand & Gravel* *HAULING*

CRESTON TRANSFER
P.O. BOX 79 ALBERT DAVIES PHONE 13

Prime No. 1 Beef, Pork Mutton, Lamb & Veal

Phone your order and receive our best service.

TRY OUR

SHAMROCK PORK SAUSAGE
Shamrock Brand HAM, BACON and LARD
GLENDALE CREAMERY BUTTER
FRESH and CURED FISH
BURNS' IDEAL POULTRY FOOD

BURNS & COMPANY, Ltd.

The Consolidated Mining & Smelting Company of Canada, Ltd.
TRAIL, British Columbia

MANUFACTURERS OF
ELEPHANT
BRAND
Chemical Fertilizers
PRODUCERS & REFINERS
of
TADANAC
Brand
Electrolytic

Ammonium Phosphate
Sulphate of Ammonia
Triple Superphosphate
LEAD-ZINC
CADMIUM-BISMUTH

for SORE THROAT
BUCKLEY'S MIXTURE
Acts like a flash
75¢ 40 DOSES 40¢ 16 DOSES
"A SINGLE SIP PROVES IT"
74A

ZIG-ZAG
Cigarette Papers
Large Double Book
120 Leaves
Finest You Can Buy!
AVOID IMITATIONS
NOW 5¢

PATENTS
A List Of "Wanted Inventions" and Full Information Sent Free On Request.
The RAMSAY Co. Dept. 167 278 BANK ST. OTTAWA, Ont.

WORLD HAPPENINGS BRIEFLY TOLD

Carylnon Bellairs, Conservative, handed Prime Minister Ramsay Macdonald an affidavit, asserting there were 652,200 prisoners, working in Soviet lumber camps last May.

Lumber and pulpwood from four localities of Russia have been barred from the United States by the treasury unless the shippers can prove they are not produced by convict labor.

Viscount Willingdon, who in April will become Viceroy of India in succession to Lord Irwin, has been designated an earl by the king. Lord Willingdon retired as governor-general of Canada to take up his new post.

Bermuda's legislative council voted 5 to 2 against a measure which would permit physicians to use automobiles on island. Bermuda has resisted for years all attempts to introduce the motor car.

The entire squadron of eleven Italian seaplanes, which reached Brazil after a trans-Atlantic flight from Rome and Portuguese Guinea has been sold to the Brazilian government. The price was 870,000 lire (about $43,500) for each 'plane.

Soviet Russia will participate in the work of the commission studying plans for a European Federation, the government notified the League of Nations but reserves the right to define its attitude towards the commission at a later date.

For Frost Bites and Chilblains. — Chilblains come from undue exposure to slush and cold and frost-bite from the icy winds of winter. In the treatment of either an excellent preparation is Dr. Thomas' Eclectric Oil, as it counteracts the inflammation and relieves the pain. The action of the oil is prompt and its application is extremely simple.

Canada's Low-Priced Power

No Limit To Possibilities For Industrial Expansion

The World Power Conference in which forty-eight different countries are represented meets at stated times in the various capitals of the world to discuss power problems. These periodical meetings at which Canada takes a leading part affords an unrivalled opportunity to demonstrate to the world at large the position Canada occupies as a land of low-priced power with unlimited possibilities for industrial expansion.

The Khyber Pass, in Afghanistan, is the principal pass into that country from India. It is about 30 miles long.

for SCIATICA
Wash the painful part well with warm water; then rub in plenty of Minard's, and you'll feel better!
33
MINARD'S "KING OF PAIN" LINIMENT

SUNDAY SCHOOL LESSON

FEBRUARY 22

JESUS BEARING THE GOOD TIDINGS

Golden Text: "He went about through cities and villages, preaching and bringing the good tidings of the Kingdom of God."—Luke 8.1.

Lesson: Luke 8.

Devotional Reading: Isaiah 61.1-3, 10, 11.

Explanations and Comments

The Great Missionary, verse 1.—It came to pass soon afterwards—Luke gives no definite information as to the time—that Jesus went through cities and villages, a great Missionary accompanied by His twelve disciples, and everywhere He preached and brought good tidings of the Kingdom of God.

The Ministry Of Women, verses 2, 3.—Certain women whom Jesus had healed were also in the company, and among them was Mary Magdalene, probably so called because she was from Magdala, a village on the western shore of the Sea of Galilee, and to distinguish her from other Marys. We are also told that she had been freed from seven demons, and by this is meant, not that she had been depraved, but that she had been violently insane and had been restored to her right mind by the power of Jesus. Another woman was Joanna, the wife of Chuzas, who was the steward, or manager, of the home of Herod Antipas. Mary, Joanna, Susanna, and many other women ministered unto them of their substance, gave their money for the food and other necessities of Jesus and His disciples. Throughout His ministry Jesus had not where to lay His head, but was dependent upon the hospitality and kindly ministry of friends and strangers.

The Parable Of the Sower, verses 4-8.—Within the view of Jesus as He spoke this Parable of the Sower was doubtless a sower at work in a cornfield which descended to the water's edge. Dean Stanley describes such a field: "There was the trodden pathway running through the midst of it, with no fence or hedge to prevent the seed from falling here or there on either side of it or upon it; itself hard with the constant tramp of horse, mule, and human feet. There was the good rich soil; there was the rocky ground of the hillside protruding here and there through the cornfields; there were the large bushes of thorn—the 'nabk,' that kind of which tradition says the crown of thorns was woven—springing up in the very midst of the waving wheat."

A sower was sowing seed, so runs this parable. He lived in a hamlet or village, as all the farmers do now in Palestine, and went to his unfenced field afar off to sow his seed. Some of it fell on the beaten path which ran through the field and lay there on the hard surface till the birds devoured it. Some of the seed fell on the hillside where the underlying rock came very near the surface: the soil there was shallow and the warmth of the rock made the seed spring up quickly and look very promising, but the roots of the plant could not strike down deep and avoid the heat of the sun, and therefore the plants quickly withered away. Plants from the seed that fell where seeds of thorns were plentiful were overshadowed and starved to death by the more rapidly growing thorns. Some seed there was that fell on good ground, where the soil was rich and deep and free from thorns, and it yielded thirty and sixty and even a hundredfold. "He that hath ears to hear, let him hear"—thus Jesus ended His parable.

No Rest With Asthma. Asthma usually attacks at night, the one time when rest is needed most. Hence the loss of strength, the nervous debility, the loss of flesh and other evils which must be expected unless relief is secured. Fortunately relief is possible. Dr. J. D. Kellogg's Asthma Remedy has proved its merits through years of service. A trial will surely convince you.

Holograph Wills

Now Legal In Saskatchewan To Make Will Without Presence Of Witnesses

It will be legal in future for any person in Saskatchewan to make a holograph will, that is, a will wholly in his or her own handwriting and without the presence of witnesses being required.

This important change in the law of wills was made in the legislature only after a strenuous fight when the new Wills Act was in committee stage. In the end a standing vote was called, the members dividing 21 to 20 against a motion by T. C. Davis, K.C., Liberal member for Prince Albert and former attorney-general, that this particular clause should be struck out.

"Does your wife obey you?"

"I'll say she does. Ten years ago when we were married, I told her to run the house just as she pleased. And she does!"

Astounding! Can Eat Anything.

Mr. Frank Chatburn, of Blackburn, writes:—"I have suffered long from acid stomach and constipation, but since being advised to try your wonderful Carter's Little Liver Pills I began to feel the benefit after almost the first dose. I can now honestly say that I can eat anything and enjoy my food knowing that I will not suffer any disagreeable after effects."
Take Carter's Little Liver Pills for sick headache; biliousness and constipation. They act as a tonic. All druggists 25¢ and 75¢ red pkgs.

Three Questions For Germany To Answer

And Which Could Very Well Be Asked All Nations

Viscount Cecil of Chelwood, British delegate to the League of Nations preparatory disarmament commission in Geneva recently, put three questions on peace and war to the German people in the newspaper "Boersen Courier." They were:

"Are you willing to let your young sons, now attending school or playing at home, get killed or mutilated in a coming war because several nations fight out their rivalry with weapons?

"Secondly, are you satisfied that the nations spend over $10,000,000 daily for armaments while at the same time millions of families sink into deep poverty and unemployment, and simultaneously institutions of social, religious and educational character suffer enormously?

"Thirdly, are you willing to see to it that international disputes are settled by your government in a peaceful way, that your government adhere to a policy of co-operation in the interest of all nations, and that money will not be senselessly wasted?"

'Keep Douglas' Egyptian Liniment always in the stable, ready for immediate use. Removes proud flesh and inflammation, Thrush or Hoof Rot, and infection of cow's teat.

Practically nine of every 10 pounds of coffee exported from Colombia is being sent to the United States.

Aerial Progress In North

Extension Of Transport Facilities By Fleet Of 'Planes

One of the outstanding developments in the North is the progress being made in aerial transportation. With the inauguration of the air mail service; the extension of transport facilities by the fleets of 'planes of the three mineral companies operating in the Northwest Territories in moving prospectors and supplies to different fields; and the increasingly important part played by the Royal Canadian Air Force in aerial surveying and transporting government officials and supplies, the aeroplane in the North has become a common means of travel. In one day recently as many as twelve 'planes were seen at one of the posts along the Mackenzie River system.

RASHES VANISH QUICK
"My face was covered with itching rashes. One application of 'Soothe-Salva' ended the itching. It cleared my skin." Mrs. C. B. Hines. Get "Soothe-Salva" today. All druggists.

Prosperous Newsdealers

Many newsdealers in London, England, are making from $7,500 a year and more, according to Alexander MacLaren, secretary of the National Federation of Retail Newsagents and Stationers, who testified recently before the House of Commons Select Committee. He told of one street seller of newspapers and periodicals who is making $15,000 a year, of another newsdealer whose profits total $10,000, and several others with yearly incomes of $12,500.

SAFE
For RHEUMATISM
Prompt relief from—HEADACHES . . . .
LUMBAGO, COLDS . .
SORE THROAT . . . .
RHEUMATISM . . . .
NEURITIS . . . . . .
NEURALGIA . . . . .
ACHES and PAINS . .
Tablets Aspirin MADE IN CANADA BAYER Genuine
Does not harm the heart
ASPIRIN
TRADE-MARK REG.
Accept only "Aspirin" package which contains proven directions. Handy. "Aspirin" boxes of 12 tablets. Also bottles of 24 and 100—All druggists.

Make Your Windows Pay

Invest in WINDOLITE Windows and you will be repaid a hundredfold in the health of your Poultry and Live Stock

WINDOLITE
THE ORIGINAL GLASS SUBSTITUTE
MADE IN ENGLAND SINCE 1917 ON ORIGINAL PATENTS

This unbreakable glass substitute is light and flexible, easy to cut and fit, will withstand extreme changes in temperature, keeps out cold and wet, but allows the full sunlight to enter, including the health-giving Ultra-Violet Rays, which do not penetrate ordinary glass.

CUT DOWN YOUR LOSSES BY INSTALLING WINDOLITE

USE WINDOLITE IN BROODER HOUSES LAYING PENS DAIRY BARNS SUNROOMS ETC.

Canadian breeders of poultry and livestock are finding Windolite a most satisfactory and profitable investment. Young chickens and turkeys are entirely free from leg weakness and disease and will thrive in confinement under Windolite. Windolite comes in rolls any length, but 36 inches wide only.

Distributors: JOHN A. CHANTLER & CO., LTD.
51 Wellington St. W. - - - - TORONTO, ONT.

HER FAT IS MELTING FAST AWAY

All over the world Kruschen Salts is appealing to girls and women who strive for an attractive, free-from-fat figure that cannot fail to win admiration.

Here's the recipe that banishes fat and brings into blossom all the natural attractiveness that every woman possesses.

Every morning take one-half teaspoon of Kruschen Salts in a glass of hot water before breakfast.

Be sure and do this every morning for "It's the daily dose that takes off the fat." Don't miss a morning.

Kruschen daily means that every particle of poisonous waste matter and harmful acids and gases are expelled from the system.

At the same time the stomach, liver, kidneys and bowels are toned up and the pure, fresh blood containing Nature's six life-giving salts is carried to every organ, gland, nerve and fibre of the body, and this is followed by "that Kruschen feeling" of energetic health and activity that is reflected in bright eyes, clear skin, cheerful vivacity and charming figure.

FREE TRIAL OFFER

If you have never tried Kruschen—try it now at our expense. We have distributed a great many special "GIANT" packages which make it easy for you to prove our claim for yourself. Ask your druggist for the new "GIANT" 75c. package.

This consists of our regular 75c. bottle together with a separate trial bottle—sufficient for about one week. Open the trial bottle first, put it to the test, and then, if not entirely convinced that Kruschen does everything we claim it to do, the regular bottle is still as good as new. Take it back. Your druggist is authorised to return your 75c. immediately and without question. You have tried Kruschen free, at our expense. What could be fairer? Manufactured by E. Griffiths Hughes, Ltd., Manchester, Eng. (Estab. 1756). Importers: McGillivray Bros., Ltd., Toronto.

THE DUSTY HIGHWAY

— BY —

CHRISTINE WHITING PARMENTER

Copyright 1929

CHAPTER X.—Continued.

For the first time there was a tremor in her voice, and the man answered: "You must lie down at least. I think it would be wiser for me to go home. But I shall leave a window open. You need only call and I should hear."

"And you will let me know if—if you get word of any sort?"

"Of course. It's not yet midnight, Mrs. Hastings. Will you promise to call if you get nervous, or if the loneliness and anxiety is too much for you?"

He was at the door now, his hand on the knob, looking down at her with no trace of cynicism in his lean face. It was as if he had thrown aside a mask, as indeed he had, although he was himself unconscious of it.

"Oh!" cried Gay, stretching out her hands impulsively "thank you. You are so kind. So —kind!"

"Kind!"

He smiled as he took her hands—a weary smile that struck her as very sad. "I think," he said, "that with one exception you are the only woman who ever thought so. The exception was—my mother."

He was gone then, into the night.

And three hours later, when the rain had ceased and the first bird-songs were heralding the dawn, Gay stood in the same spot, facing a Nick whose haggard eyes seemed set in wells of unbelievable fatigue. She did not speak because she could not—nor could he; but he stretched out a mud-stained hand and touched her shoulder, drawing her nearer until her cheek felt the rough wetness of his coat. When the words came they were almost incoherent in their breathlessness.

"Gay—if I'd known you were here—waiting—watching — thinking the things you must have thought—it—it would have killed me. I . . . ."

He shook, as if with a chill, and seeing his terrible fatigue she pushed him gently into a chair, but he kept her hand, resting his eyes against it as if they hurt.

"Nick," she began huskily, "Nick dear, I won't ask you to tell me — anything—now. You must get dry and warm, and—and got to bed. I need rest, too. I've been up all night; but—but to know that you're safe—"

Suddenly, as if her words brought him new life, he was up, holding her close, as if he would never let her go.

"Oh, Gay," he said brokenly, "trust me without the telling! I am so tired. Trust me . . . . Trust me!"

Then his arms relaxed, and he fell in a heap at her feet.

CHAPTER XI.

When the Halliday car drew up to the door in that grey dawn, the woman who alighted bore little resemblance to the radiant creature on whom James Halliday had looked from the depths of a country hack twelve hours before. The chic little hat had lost its jaunty angle; the lovely scarf was merely a wet string; and over the smart blue coat was a man's sweater; a grey and shapeless garment that hid the lithe lines of the form beneath it.

James Halliday, quick to perceive details at any time, saw at a glance that the man whose steadying hand saved his wife from falling as she slipped on the wet pavement, was without an overcoat, and understood that he had sacrificed his sweater that Angela might not suffer. There was always some man at hand to save Angela from discomfort, thought her husband wearily. Then, as Nick lifted his face to the light that had burned on the porch through the hours of darkness, Halliday uttered a smothered exclamation and went quickly down the steps to his wife's side.

"Leave the car here, Hastings," he said quietly. "You're evidently all in. I'd offer you a hot drink, but I imagine your wife has one ready for you. She's been up all night."

"My wife!"

The exclamation that broke from Nick's white lips was as poignant as a cry of pain.

Halliday nodded.

"Better get home at once. It's not pleasant business waiting like this, you know; and when I left her I thought her nerves were far from steady. That was at midnight. Good-night, Hastings—or rather, good-morning. Thank you for taking care of Mrs. Halliday."

Nick moved a step away, then turned, as if a sudden thought.

"But I must explain——"

"Mrs. Halliday will do that," answered her husband quietly. "You'd better save your explanations for that plucky little woman across the way. And get to bed. At once. You need it."

Angela had not spoken. She did not speak even as Nick left them. Shivering, she passed her husband and went into the house. A fire was burning on the hearth, and dropping the wet sweater she knelt down, stretching her hands to the blaze; while without a word Halliday went to the kitchen, returning with a steaming glass of lemonade.

"Drink that."

Angela obeyed, making a wry face.

"Haven't you something stronger? I'm frozen."

"This will do as well. I've a hot bath ready for you. Better get in as quickly as possible, and then into blankets. I've put them in your bed. If you don't mind, I'll turn in now myself. It's been a hard day.

He moved toward the door, but her voice, a frightened voice, called him back.

"Aren't you going to ask me — anything?"

"No. I have lived with you twelve years, Angela, and questions are now unnecessary."

"But this is different."

She had risen, shakily, and was facing him, her hands twisting the once beautiful scarf into a wet ball.

"I—we—we ran over a—a child!"

"You—what?" He was all attention now. "You—killed it?"

"No—but it may die—it would have died if—if Nick Hastings hadn't acted quickly. She—it was a little girl—she was frightfully hurt. He made me hold her, and she was bloody — bloody! It was more than thirty miles to a hospital. We—speeded—all the way, with that awful child across my knees. It was too horrible. I'm almost dead, and you stand there—doing nothing. . . . ."

"Who was driving?"

The question cut Angela Halliday like a knife.

"You—you have no right to ask! Well—I was! There! are you satisfied? He said I was going too fast Does that please you? I saw the child, but to turn aside would have meant ditching the car and killing us both most likely. But he—he saw it too, a second later, and grabbed the wheel. Just as if that wasn't a fool thing to do! But he was too late. We went over her—somewhere. I don't know where. I didn't look at her. It wasn't necessary. He seemed to know what to do."

Angela paused, breathless, but her husband did not speak. His silence maddened her.

"She was only a State ward anyway," she went on angrily. "The woman who boarded her was right there. She screamed at a doctor who happened along just then, and he said she'd die—that there wasn't a chance in a thousand. But nothing would suit Nick Hastings but to take her to the hospital—thirty miles out of our way, and it was beginning to rain! Don't look at me like that! Do you think I've been on a pleasure trip?"

She was shaking violently, while Halliday, still silent, stared at her in horror. Then pulling himself together, he said: "You must go up to bed. Go now, or you'll be ill. I——Hark? Was that a cry?"

He went to the window; threw it open; and Angela, in a sort of daze, heard him call: "All right. I'll come, and, with no backward glance, he left her, alone in the silent house.

It was James Halliday who got Nick to bed—who called the doctor—who went out into that damp, cold dawn in the car that had done such deadly work, and brought back a nurse. It was he who roused the faithful Julie from her morning slumber, and brought her into Gay's nursery, so that Gay herself could snatch some needed rest.

When at last he went home across the garden, the world was a thing of glory in the morning sunlight. He paused for a moment as he reached the door, as if to take some of its beauty into his starved heart; then, moving quietly he went to his wife's room, and stood there looking down on her peaceful face with a sense of unreality.

She was sleeping the sleep of a tired child—she, who had, perhaps, taken a human life. She lay there warm and secure in her scented blankets, while in the house next door a man was beginning the grim fight with death—and miles away a little child. . . . .

Only one person was sentenced to death in Scotland last year—and he was reprieved.

From Mother of Six

"I think Lydia E. Pinkham's Vegetable Compound is wonderful! I have had six children of which four are living and my youngest is a bonnie baby boy now eight months old who weighs 23 pounds. I have taken your medicine before each of them was born and have certainly received great benefit from it. I urge my friends to take it as I am sure they will receive the same help I did." —*Mrs. Milton McMullen, Vanessa, Ontario.*

Lydia E. Pinkham's Vegetable Compound

Lydia E. Pinkham Med. Co., Lynn, Mass., U. S. A. and Oshawa, Ontario, Canada

ZAM-BUK

Ends Pain, Swelling & Bleeding of HÆMORRHOIDS (Piles)

Ointment 50c Medicinal Soap 25c

Figures Are Appalling

Interest Alone On Britain's War Debt To States Runs Into Millions

Miss Ellen C. Wilkinson, British Labor M.P., has been speaking to audiences in Montreal about the absurdity of the existing war debts. She has characterized the totals reached by these obligations as "positively astronomical figures" for the payment of which no one can ever find a formula. Agreeing with leading Americans who wish to see the debts reduced or cancelled, Miss Wilkinson quoted Winston Churchill as having said that in 1934 the amount of tribute from Europe to America under the existing war debts would be equal to the yearly wages of 300,000,000 European laborers. The late Lord Birkenhead had commented concerning payments on war debt by Britain to America—the interest of which is a million per day—that when the first instalment of the debt was paid Britain owed twenty millions more than before anything had been paid, and at the end of twenty years would owe two hundred and seventy-five millions more than was owed by Britain before the latter had paid a penny. As Miss Wilkinson has said, these debts are nightmarish in their proportions, and can never be settled. Their existence today is the greatest obstacle to the world's return towards prosperity. What is more, they would have all been wiped out had the United States in 1922 accepted Great Britain's offer to cancel Europe's debt to her if the United States would cancel Britain's debt to the American Republic. Had that proposal been taken up the United Kingdom would have forgiven debts twice the size of that which she asked the United States to forget. But rampart politicians at Washington stood in the way, and the international situation has gone from bad to worse ever since.—Toronto Mail and Empire.

Just Right For Upset Stomach

For after-eating distress, gas, sourness and bloating, the quick and positive neutralizing action of Bisurated Magnesia has proved to be just right! Relief, certain and gratifying, almost instantly follows the very first dose—and a few cents worth obtainable from any good druggist, lasts for a long time.

Little Helps For This Week

"He faileth not."—Zephaniah iii. 5.

He who hath led will lead
All through the wilderness;
He who hath fed will feed;
He who hath blessed will bless;
He who hath heard thy cry
Will never close His ear;
He who hath marked thy faintest sigh
Will not forget thy tear.
He loveth always, faileth never,
So rest on Him today, forever.
—Frances Ridley Havergal.

Hast thou ever found that God hath dealt unfaithfully with thee? or didst thou ever hear that He hath dealt unfaithfully with any other? There is no want of power in Him that He should not be as big as His word; there is no want of love in Him that He should not be as good as His word. We are fleeting and mutable, off and on; today not the same as yesterday; and tomorrow, perhaps, like neither of the days; yet He continueth yesterday, today, and the same forevermore.

—Bishop Sanderson.

Passed the Test

Parish Minister Proved Himself To Be a Good Fellow

The sporting Scotch squire was anxious to discover if the new parish minister was a good fellow. He asked him to dinner. When they commenced the meal the host said: "Might I offer you a glass of champagne, Mr. MacTavish?" And the minister replied in a solemn voice: "There's no occasion for champagne." "Oh," said the squire, "Well, perhaps you would take a glass of Chateau Yquem," "There's no occasion for Chateau Yquem," returned the parson in a dolorious voice. "Well," said the squire, determined on a final effort, "would you take a whisky and soda then?" "There's no occasion for the soda," said the parson. And all was well.

CORNS

Stop Aching—Drop Off

USE PUTNAM'S Corn Extractor

COUGHS and COLDS

Dangerous complications can quickly develop if coughs and colds are neglected. At the first sign of trouble treat your horses with the old reliable

SPOHN'S COMPOUND

Praised by horse owners everywhere. Used by thousands for over 35 years. On sale at Drug Stores for 60c and $1.20 per bottle or shipped direct, postage prepaid.

FREE SAMPLE sent on Request. Write today!

SPOHN MEDICAL CO., Dept. 333 Goshen, Ind.

"Ice Box Cookies"

1 cup butter; 2 cups sugar; 3½ cups Purity Flour; 2 eggs; 2 teaspoons baking powder; flavoring; 1 cup nuts and raisins chopped (optional)

Make the dough in a roll and keep it overnight in the ice box or a cool place. Slice thinly and bake in a quick oven.

PURITY FLOUR

Best for all Baking

Western Canada Flour Mills Co. Limited Toronto, Winnipeg, Calgary 99

Chest Colds Yield to this Treatment

Redden chest with hot wet towels; rub on—apply thickly

VICKS VAPORUB

OVER 17 MILLION JARS USED YEARLY

Bricks Thirty-Five Hundred Years Old

Used Recently To Build Railway Depot In Mesopotamia

A railway station, believed to be the world's oldest in point of the date of manufacture of the material from which it is made, has just been completed at Tellbillah, Mesopotamia, for the use of the expedition of the University of Pennsylvania Museum and the American School of Oriental Research at Bagdad.

Built on the Khorshbad Railway, almost entirely of brick made more than 3,500 years ago, in the reign of King Ahsurnasirpal, the station will be used as a shipping point and storage house for objects found in the excavations at Tellbillah.

Angel Glacier

Angel glacier on mount Edith Cavell, Jasper National Park, is so named because the glacier appears to be in the form of a huge, white angel with outstretched wings.

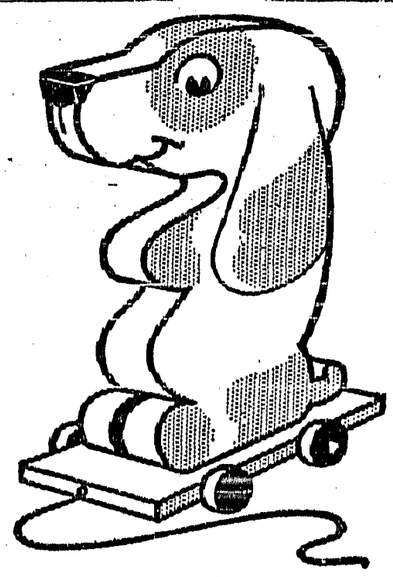

WHEN CHILDREN FRET

THERE are times when a child is too fretful or feverish to be sung to sleep. There are some pains a mother cannot pat away. But there's quick comfort in Castoria!

For diarrhea, and other infantile ills, give this pure vegetable preparation. Whenever coated tongues tell of constipation; whenever there's any sign of sluggishness. Castoria has a good taste; children love to take it. Buy the genuine—with Chas. H. Fletcher's signature on wrapper.

Fletcher's CASTORIA

Local and Personal

POTATOES FOR SALE—For seed or table use, Green Mountain variety, $1.50 sack delivered. Percy Boffey, Creston.

The teachers of Creston Valley have organized a full fledged Teachers' Association as a branch of the B.C. Teachers' Federation. High school principal Levirs is president.

Notice to the Travelling Public

Reconstruction of the old portions of the Kuskanook-Gray Creek Road between Goat Creek and Boswell and from Leonard Clark's ranch to Gray Creek is now proceeding and it will be necessary to close the road until further notice to all traffic, unless on Monday's and Fridays when the road will be opened temporarily to give connection with the C.P.R. boats at Gray Creek.

By Order of the
PROV. PUBLIC WORKS DEPT.

TENDERS FOR CLEARING AND PLOUGHING

Sealed tenders will be received by the Creston School Board up till Monday, March 2, 1931, for (1) clearing, and (2) ploughidg an acre of land just north of present school grounds Tenders must be submitted separately for each piece of work. Lowest of any tender not necessarily accepted. For all other particulars apply GEO. NICKEL, Secretary, Creston.

W. L. McFarland of Creston Motors returned at the end of the week from a business trip to Vulcan, and reports that section of Southern Alberta as having the mildest winter in thirty years.

If you are having any eye trouble do not overlook the visit on Wednesday, February 25th, of Murdoch McLeod, the well known optometrist of Trail, who will be at F. J. Klingensmith's that day.

Some additional snow supply was provided this week, with falls of the white goods on Sunday and Tuesday—a couple of inches each time. Warmer weather that has followed has taken it all off.

FOR SALE—Singer sewing machine, 7 chairs, table, good cook stove, 3 beds, set single harness, wagon, doubletrees and evener, sundry tools, etc. John Egger, Wynndel, second house north of school.

Although t e attendance was smaller than usual the Legion dance at Canyon on Friday night was a most enjoyable affair. Novelty features were introduced and the music was by Al. Fredericks orchestra.

Mrs. John E. Johnston has vacancies for a limited number of pupils in piano playing, technique and theory. Lessons now given at studio at Mrs. Johnston's residence, corner Victoria Avenue and Hillside Road.

R B. Staples of Kelowna was a business visitor here at the end of the week. He states that the talkie equipment at the Grand is fully as good as that used in the theatres in the Okanagan towns.

FOR SALE—A new team disc. Apply John Bedry, Canyon.

H. R. Crocker, E. Devoignes and T. Cooper of Bonners Ferry were business visitors on Saturday, when they had a conference with board of trade members in connection with enforcing a quarantinr to prevent the introduction of pea pests.

The final sitting of the assessment roll court of revision was held on Monday morning when two or three properties on Princess Street were given a slight raise in valuation. For 1931 taxes will be collected on a total assessment of just over $400,000.

The Girls' Go Getter Club of Trinity United Church had quite a successful silver tea at the home of Mrs. J. L. Rogers on Saturday afternoon. In addition to the refreshments there were vocal and instrumental musical numbers, and the cash intake was about $10.

The ladies are reminded of the World's Day of Prayer which will be observed with appropriote service at Christ Church this afternoon at 3 o'clock. This is a union service in which the Anglican, Presbyterian and United Church missionary organizations are participating.

Rev. E. R. McLean, general secretary of the Religious Education Council of R.C., will address Sunday School teachers in Trinity Church on Saturday evening at 8 o'clock. This is an open meetmeeting and all interested are invited to bring problems of Sunday School or other work amongst the young to Mr. McLean.

Almost the full force of girls is no at work at the Rodgers box factory operating the cup and tintop machines. At present the work is on an rder for 60,000 veneer bedding baskets for greenhouse use, after which the make of tintops will commence. The factory has an order for a carload of these two styles of baskets from a Calgary firm.

At a well attended meeting on Wednesday last it was decided to proceed with the organization of a lodge of the Pythian Sisters at Creston. The ladies were addressed by Mrs. Laithwaite, Mr. and Mrs. Jas. Wilson of Sirdar and A. E. French. Sufficient members signed up and at the first of the week the formal application for a charter was made. It is expected the lodge will be instituted early in March.

Evangelist John E. Barnes, superintendent in British Columbia for Pentecostal Assemblies of Canada, arrived in Creston yesterday and is conducting a series of meetings at the Full Gospel Tabernacle. Besides being a musician and soloist his messages are interesting and of vital importance to all, dealing chiefly with present day conditions. Services will be heid nightly at 7.45 p.m. Be sure to hear this gifted speaker.

Mr. and Mrs. T. Goodwin, who are at present holidaying in Victoria, are having a most enjoyable vacation. In some of his spare time Tom is doing a little fishing and so far his best luck is to land a 25 pound cod one afternoon last week. Tommy is bringing back affidavits from Henry Lyne, W. P. Stark and P. B. Fowler of Victoria, former Creston residents, to certify the correctness of the weight.

UNITED CHURCH

Rev. R. E. CRIBB, B.A., Minister.

11.00 a.m.—WYNNDEL.
4.00 p.m.—CANYON.
7.30 p.m.—CRESTON.

DEPENDABLE
HARDIE
SPRAYERS

Light Weight.
Simple Construction.
High Pressure. Powerful Engine
Perfect Agitation. LargeCapacity

There is just a size you require, no matter how small or how large your acreage.

Come in and let us show you all these points of superiority. There is no obligation.

BERT BOFFEY
Agent -- GRESTON

TRY OUR SERVICE; YOU'LL LIKE IT

SERVICE TO
ALL
CARS

GAS, OIL and
ACCESSORIES.

REBORING and VALVE GRINDING with up-to-date machinery

Let us give your Motor new life!

Creston Motors
Canyon St. at Barton Ave

FERTILIZER

We are now booking orders for our usual CARLOAD of FERTILIZER and would ask you to at once figure out the quantity you will require and let us have your order immediately.

SULPHUR

Our 1931 stock will arrive shortly. It is the best to be had, and the price is right.

Creston Valley Co-Operative Assn.
CRESTON Two Stores ERICKSON

Our "Quality" Brand
COFFEE

This Coffee is a high grade blend of Old Santo's, Bourbon and Bogotta. We recommend this grade for its highly satisfactory and pleasing cup values. Its aroma and flavor, color and strength, will compete with any brand on the market at or near our selling price. This brand may be had Whole Bean or Steel Cut in our Electric mill. We ask your impartial test at reduced price of

45c. per lb.

A WORD ABOUT OUR
BULK TEA

Our Tea is imported from India, which produces Teas of the highest grade and uniform quality. A trial pound will convince you. Priced at

45c. per lb.

Your patronage will prove substantial savings.

S. A. SPEERS
Dry Goods, Groceries. PHONE 3 *Furniture, Hardware*

SPECIAL VALUES
in
Workmen's Socks

CODE'S ALL WOOL
GOOD WEIGHT

Regular 45c. Pair

ON SALE

35c. Pair

or

3 Pairs for 95c.

CRESTON MERCANTILE
COMPANY, LTD.

GRAND THEATRE
FRI.-SAT., FEB. 20-21

FIFTY MILLION SCREEN FANS CAN'T BE WRONG, and Maurice Chevalier is the entertainment idol of the world; talking, loving singing, fascinating.

Two Reel Comedy
METROTONE NEWS

Farmers and Ranchers

Spring is at hand and everyone will soon be busy in orchards and on the land. Then you will discover that you need some new machinery for for your farm and orchard work, and in that case do not forget that we are dealers in the COCKSHUTT line. We can supply you with any piece of machinery from the Tractor to the ordinary walking Plow. And we will have in stock a full line of Farm Machinery, as well as s amples, before spring work beoins. Easy payments can be arranged to suit your purse.

Now is the time to order your new SPRAY BOILERS. They are made of Heavy Sheet Iron and welded throughout. No leaking. The price is specially attractive this year.

As we have enlarged our Shop and installed the very latest in Equipment we can give Prompt Service and Satisfaction.

PLUMBING FIXTURES and SUPPLIES are now lower in price than for many years. Now is the time to modernize your home by putting in a complete line of Plumbing. Come in and talk it over. We will cheerfully submit prices.

Creston Blacksmith, Plumbing & Heating Company
STEENSTRUP & REED