Provincial Library SEP 26
181

THE CRESTON REVIEW

VOL. XVII. CRESTON, B. C., FRIDAY, NOVEMBER 27, 1925 No. 41

Expect Action on Flats Drainage

Things are beginning to move in lively fashion in connection with the 10,000 acres of Kootenay Flats lands that has been conceded the Creston Reclamation Syndicate, provided they will dyke the area and make it ready for cultivation. On Friday the directors of the syndicate visited Kitchener at which point they interviewed Messrs. Woldson & Degerstrom of Spokane, who had come up to inspect the Paulson meadows, east of that town, in order to make a bid on reclaiming them for the owners.

The reclamation of the 10,000 acres was discussed with these gentlemen, who were so favorably impressed with the proposition that they motored in to Creston the same afternoon and were shown over as much of the area as could be covered before darkness set in, and on their departure for Spokane they assured that the matter would be looked in to at once and if time and weather permitted they would be back with their engineers to spend several days going over the entire flats area, from which the 10,000 acres may be selected.

At a meeting of the shareholders on the 12th of November it was decided to proceed with the translation of the original syndicate into the Creston Reclamation Company, Limited, and the meeting decided to turn the conduct of affairs over to a board of five directors made up of C. O. Rodgers, C. F. Hayes, R. B. Staples, C. W. Allan and Geo. Johnson, with the three former named president, vice-president and secretary-treasurer. At a meeting on the 17th a draft of the company's memorandum of agreement and articles of association were submitted, the directors and approved, and these have gone forward to the registrar of joint stock companies at Victoria for approval.

Due to the fact that the Kootenay River cuts the area in half arrangements have been made with the minister of lands that in undertaking the work it can be done, if so desired, in units and sufficient time allowed to elapse on the completion of reclamation of a smaller portion of the acreage to demonstrate that the dykes will hold, before proceeding to dyke the entire 10,000 acres.

In discussing the situation with Messrs. Woldson & Degerstrom who were the contractors on Drainage District No. 1 at Bonners Ferry, they favored the putting in of a 16 foot dyke, which is the same width as the dyke in No. 1, and which had stood the high water and other wear and tear for four seasons now and had never overflowed or given trouble with seepage.

In case work is undertaken it will hardly proceed until after high water in 1926, and it will probably be wise to await the passing of next year's flood in order to accurately gauge the quantity of water that will have to be handled. A new high water situation is being created on the Idaho side where at least 22,000 acres will be dyked this fall and next spring, giving the Kootenay River a slightly narrower channel in which to carry off the spring floods, and must inevitably raise the level to which the water will rise along the dykes.

TO-NIGHT and SATURDAY NIGHT ONLY

"The Ten Commandments"

A Picture the Children should see. All the Boys and Girls are Invited

The Mightiest Dramatic Spectacle of All the Ages!

ADULTS 75c. No Matinee. CHILDREN 50c.

Kitchener

Mr. and Mrs. Soudberg of Lumberton are visitors here this week with Mr. and Mrs. Johnson.

John Arrowsmith of Creston is a visitor here this week at the home of Mr. and Mrs. Driffil.

Edward Merrit, who is employed at Hunt's camp, is in the hospital at Cranbrook at present with an injured foot, but is recovering nicely.

Mr. and Mrs. Burns have moved into their new home, which has just been erected by G. Hendren.

Miss Lyda Johnson of Creston was a between trains visitor on Sunday with Mrs. McGonegal.

Erickson

Jim Dodds is a visitor at Yahk at present, and will probably be remaining with Mr. and Mrs. Percival for another couple of weeks.

Denzil Maxwell of Cranbrook was a visitor here a couple of days last week looking after things around the ranch.

Miss Stella McKelvey is a visitor with Spokane friends this week leaving on Sunday.

Erickson people will have a splendid opportunity to buy Christmas goods at the old co-operative store on the 27th and 28th, when C. S. Hester will have on sale a fine line of linen, jewelery, brass goods, etc., specially for the holidays.

Things are now in shape for operating at the Putnam, Palmer & Staples mill at Goat River, and sawing will start as soon as snow permits of log hauling.

Another radio has been added to the quite long list of these instruments installed locally. The new owner is F. V. Staples, and his machine is a five-tube Super Hetrodyne, with the deferred distribution system—the first radio with this latter attachment to be set up here.

The Whirlwind Club was greeted with another large turnout at the second of the season's whists and dances at the R. J. Long packing shed on Friday night. Unusual interest was displayed at whist with fifteen tables competing and the prizes going to Mrs. J. E. Hayden and L. Littlejohn. After cards came a substantial lunch and then the floor was cleared and dancing indulged in until 2.30 very fine music being supplied by a three-piece orchestra with Mrs. G. Davie of Canyon and Miss Jeanne Hall alternating at the piano, and Messrs. Davie and T. Mawson drums and violin. A number of guests were present from Kitchener and the affair was certainly enjoyed throughout. The intake of the evening was about $43.

United Church Has Y.P. Council

Quite elaborate plans have been completed for the carrying on of the young people's work at the Creston United Church for the winter months. The oldtime Epworth League has been abandoned, and in its place comes the Young People's Council which at present has 40 members, and the following are the council officials:

President—Violet Morrow.
Vice-President—Edith Cook.
Secy.-Treas.—Vic. Mawson.

The membership has been divided into four groups with the following as leaders: Harold Gobbett, Edna Holmes, Clara Morrow and Lily Lewis. The idea of the groups is to make a selected lot of the members responsible for the conduct of the council weekly meetings, the group leader to preside and the group membership to provide the programme. Meetings are held every Thursday, and now that the basement is available for this work the members are looking forward with keen interest to the season's operations.

The most important undertaking the council will have for the next three months is the raising of their allotment of the United Church budget, which has to be met by the end of March. $350 has been assessed on the congregations making up the circuit, of which amount Creston will probably take on $250, and $100 of this is placed on the young people—each of the four groups having to accumulate $25.

Canyon City

A. D. Pochin got back at the end of the week from a business visit to Crow line points in Alberta, making the trip by auto.

Friends of Miss Elvaline Clark, who had the misfortune to break her arm a few weeks ago, and has since been a hospital patient at Cranbrook, is home again and coming along nicely.

W. Ridd, who is the Paulson-Mason Company blacksmith at Kitchener, is home for a few days putting things in shape for winter around the ranch.

Tom Hickey will winter at Kitchener where he has a logging contract with Cranbrook Sash & Door Company.

W. Weatherhead was down from Yahk for the weekend, stopping with Mr. and Mrs. Bateman.

Pastor Harback was absent on Sunday taking services at Yahk, Lumberton and Moyie, with Manford Samuelson replacing him here and at Lister.

Jim Bateman has just completed an addition to his house—a very tidy looking verandah, built by G. Hewitt.

The Tuxis Square boys of Creston United Church failed to show up for the scheduled football match last Saturday.

Lister

J. C. Helme, who has been at the coast for the past few months, returned about the middle of the month and is in charge at the ranch during the absence of his brother Harry, who is now on a visit in Vancouver.

Ed. Smith, who has been down from Klockmann for a couple of weeks, returned to resume his position in the mine early last week.

Canyon and Lister boys football teams played a return match at Lister on the 14th, in which the Canyon team were winners by a score of 1 to 0.

A. E. and Ted Tedford with Harry Demchuk and George Hurry have gone to Yahk where they are working with Tom Hickey, who has a logging contract at that point.

Mr. and Mrs. R. Byrne, both of whom have been at Edmonton, Alta., for a couple of weeks, due to the critical illness of their daughter, Mrs. Roy, got back about a week ago, and are all glad to know Mrs. Roy has taken a turn for the better.

Lister United Church is having frequent pulpit exchanges. On the 14th Rev. J. Herdman officiated and was greeted with a splendid congregation, whilst on the 21st there was a good turnout to hear Manford Samuelson, missionary in charge at Yahk, Lumberton and Moyie.

Sirdar

T. Rogers is a business visitor in Spokane this week, leaving Sunday.

Arthur Dibbin, who has been in Vancouver the past few months, is here at present on a visit with Mr. and Mrs. North. He leaves on Saturday on a trip to England.

Mrs. Jas. Cook of Creston, who was here visiting friends last week, left for home on Sunday.

Frank Bamford of Cranbrook was a weekend visitor at Sirdar, a guest of Mr. and Mrs. Roy Proctor.

Mrs. Hugh Taylor of Creston is a visitor here this week, the guest of Mrs. T. Rogers.

The McCabe B & B crew got a rush call to Moyie on Friday where an engine and four or five freight cars were thrown into the lake when the train ran into a slide. Fireman Eley was drowned.

Rev. E. Bull, who was in charge of Church of England work here in 1914, since when he has had parishes in eastern Ontario and Quebec, dropped off at Sirdar on Monday to renew old acquaintances, and was the guest of Mr. and Mrs. Lonsby, leaving on Tuesday for Vancouver, from where he sails on Saturday on a visit to his mother in Australia.

Intitute Sells the Barton Ave. Lot

There was a representative turnout of members for the November meeting of Creston and District Women's Institute on the 13th, with the president, Mrs. Boyd in the chair. The session was largely given over to committee reports, the one on better schools, with Mrs. Stevens as convenor, presented a statement as to the situation at Creston, and this was followed by a short talk by Principal McLellan, who set forth a number of ways in which parents could render valuable assistance to the teachers, and which co-operation would be very much appreciated.

For the special committee on cemetery improvements Mrs. R. B. Staples reported that tentative plans had been arranged in co-operation with a similar committee from the Creston board of trade, and as soon as the cemetery authorities were heard from agreeing to let work be done the plans would be discussed with the cemetery company and when approved by them the plans would be set before both the Institute and board of trade for a final approval before commencing a drive for funds to caary out the work.

The matter of selling the lot on Barton Avenue, which the Institute acquired at least six years ago with a view of some time erecting a hall and library home, was turned over to the directors who were empowered to sell if they saw fit. At a subsequent meeting the directors disposed of the property to the village commissioners at the original purchase price of $175, and it will be used for a town hall and council chamber.

A number of the members favored monthly at homes by the Institute, similar to the birthday party in October, to which the husbands of members would be guests. As nothing of the sort is feasible for December the matter stands until next meeting, when such a gathering for January is likely to be arranged. The Institute will remember the three Dishman children, who are in the children's home in Vancouver, with some suitable Christmas remembrances.

The tea hostesses were Mrs. Stevens and Mrs. Murrell and the offering of about $3 goes to the crippled children's fund.

Whist Drive

and

Dance

(in aid of the Anglican Church Bishop's Fund)

WILL BE HELD IN THE

Old Schoolhouse, Wynndel

Sat'y, Dec. 5th

Ladies' and Gents' First and Second Prizes.

Admission . . 50c.

Supper included.

There will also be a SALE OF WORK by Mr. Hester.

Percentage of sales to be given to fund.

C.G.I.T., Wynndel

REMEMBER

Presbyterian Ladies' Aid

Sale of Work and Tea

in the

PARISH HALL

3.00 to 5.30 p.m.

Sat., Nov. 28

CAFETERIA TEA.

The Biggest and Best lot of Work we have ever had and priced to sell.

Sunday School Conference

A conference of Sunday School workers and all interested will be held in the

United Church - Creston

Wed'y., Dec. 2

at 2.30 p.m.

IN THE EVENING THERE WILL BE A

Young People's Rally

in the Church. Speakers:

Rev. A. E. McLean and Miss Annie Fountain

Field Secretaries for the Religious Education Council of B.C.

Perhaps you are using good tea. We think "Red Rose" extra good. *Won't you try it?*

RED ROSE TEA "is good tea"

The same good tea for 30 years.

What the West Means to the East

Western Canada's 1925 crop should have the effect of finally convincing Eastern manufacturers, wholesalers and financiers how largely their success and prosperity is bound up in the progress and prosperity of the agricultural producers of the West, and should open their eyes to the fact that Eastern approval and support of those essentially Western undertakings and policies to further develop and increase our farm production and wealth will result in still larger business and dividends for the East. Artizans and workingmen generally throughout Eastern industrial centres should become seized of the same knowledge.

In a review of the business outlook in Canada, The Financial Post, Toronto, says of Ontario: "Wholesale houses feeling effect of much keener demand from Western Canada and look for excellent business this Fall and Winter in basic lines. Industry speeding up 100 per cent. and over in many cases. Decided falling off in unemployment." In Quebec, it is stated, "very little unemployment exists." In British Columbia "huge building projects are under way, including grain elevators" and "basic industrial conditions are improving gradually." In all provinces the agricultural position is reported better than for many years.

Thus both to the east and the west the effect of prairie production is felt and bringing about marked improvement in the industrial and economic life of the country. Concrete evidence of this betterment is found in the fact that whereas a couple of years ago the Massey-Harris factories were more or less idle, they are now working day and night with full staffs in an effort to fill orders, and the stock of the Company is quoted at a figure double what it was at the beginning of the year; Sawyer-Massey stock has more than doubled since February, while Cockshutt Plow has recorded a 30 per cent. advance.

Analysing operating results for the first five or six months of the year, a Wall Street financial journal recently hazarded the opinion that the C.P.R. would not earn its full ten per cent. dividend this year, but improving business throughout Canada resulted in the railway enjoying the best July since 1917, August maintained the improvement, and with the Western crop now moving and business generally speeding up as a result, both the C.P.R. and C.N.R. are expected to make a splendid showing for the year.

The head of a Western trust company announces as a result of improved conditions his company has disposed of more farm lands in the past five months than in the previous five years. The Hudson's Bay Co. sold more than double the acreage in the first six months of 1925 as compared with the same period last year. An official report of the United States Bureau of Immigration states that the number of farmers settling on the Canadian prairies from a large portion of the United States is fifty per cent. greater than for last year, and that the two railway companies and the Hudson's Bay Co. have sold more land in Western Canada than in any similar period for ten years.

The significance of these things should not be lost upon the people of Eastern Canada. There is hardly any limit to the wealth producing power of Western Canada, but those responsible for that production continue to labor under certain handicaps which ought to be removed, and can easily be removed if the people of the East will but take a large national view of the policies and undertakings involved, as, for example, an equitable readjustment of freight rates east and west, and the early completion of the Hudson Bay Railway. Anything that will add to the purchasing power of the West, and give a further impetus to its settlement and development, will mean a further large increase in industrial development and prosperity east of the Great Lakes.

No part of Canada stands to suffer quite so much or so quickly from depression in Western agriculture as the provinces of Ontario and Quebec. If the West remains handicapped, its development will suffer and the people here will not reap the full reward of their labor. But they will make a living and can hang on. But if the necessary business is not forthcoming to keep their wheels turning and their man-power employed, Eastern factories have no option but to shut down and throw their employees into the ranks of the unemployed. The latter must then emigrate to newer and more promising fields.

Development and prosperity in the West means the hum of activity in Eastern industrial centres. The 1925 Western crop is demonstrating this to be true. The East should bestir itself in its own interests and support those policies and undertakings which will assist to make such a condition as nearly permanent as human agencies can make it.

A physician at the University of Minnesota declares that the length of time one can hold his breath is a good test of physical fitness.

Genuine BAYER ASPIRIN

Say "Bayer" - Insist!

Unless you see the "Bayer Cross" on tablets you are not getting the genuine Bayer product proved safe by millions and prescribed by physicians for 25 years.

Safe — Accept only a Bayer package which contains proven directions

Handy "Bayer" boxes of 12 tablets
Also bottles of 24 and 100 - Druggists

Aspirin is the trade mark (registered in Canada) of Bayer Manufacture of Monoaceticacidester of Salicylicacid.

Odd House Needs Owner

Structure in Shape of Flatiron Built In Seattle

A house five feet nine inches wide at one end and 16 feet at the other was built on a lot 40 by 130 by 11 feet in Seattle this summer by A. B. Wark, contractor. An ordinance requiring the house to be in line with others on the two streets it faces was the reason the structure took the shape of a flatiron, Wark said.

The dwelling contains three fan-shaped rooms. In the rooms a disappearing breakfast nook, a receding bed and a vanishing ironing board were installed. The basement has a combination laundry and garage.

Wark said he was trying to find somebody the house would fit so that he could sell it.

Big Crowd At Tennyson's Home

The biggest gathering of Tennysonians ever held in England met at Aldworth recently to visit the poet's old home in the Surrey hills. This is built on a hill near Haslemere and is now occupied by the Gaikwar of Baroda, at whose invitation the members of the Poetry Society journeyed to the poet's cottage.

Keep Minard's Liniment in the house

Plans Flight From London To Cape Town

British Airman Made Flight To India Last Year

Alan Cobham, Great Britain's long distance airman, is going to attempt a London-Cape Town flight in November. His route will be Paris, Lyons, Pisa, Brindisi and Cairo, the course thereafter to be governed by local conditions.

Cobham hopes to reach Cape Town early in December and return to London the same month. Last year Cobham, who is thirty-three years old, completed a 17,000-mile flight to India, carrying as a passenger Sir Sefton Brancker, the air vice-marshal. He proposes to use the same type machine as the DM50 in his flight to Africa.

Mothers' Best Friend In Rearing Children

Pain and sudden sickness are apt to come upon us at any time and safety lies in having always handy on the shelf a reliable pain relief like good old "Nerviline." For nearly half a century Nerviline has been a family standby, and most mothers have come to rely upon it in case of colds, sore throat, tight chest, sprains, cramps, nausea and sudden attacks of sickness at the stomach. For internal or external use, Nerviline is worth its weight in gold in every home, and costs but 35 cents at any dealers.

Montreal's Population

Greater Montreal's population is now estimated at 1,028,000, according to the 1925 issue of Lovell's Montreal Directory just published. Population of the city proper is estimated at 907,500. Population in the suburbs and surrounding country is given as 120,500. The last estimate of Greater Montreal's population, by the same authority, gave the population as 979,027.

A GRATEFUL LETTER

From a Lady Made Well by Dr. Williams' Pink Pills

"I wish from my heart I could persuade every person who is run down in health to give Dr. Williams' Pink Pills a trial." Thus writes Mrs. Louie Mitchell, Oak Point, Man., who further says:—"About a year ago I was a weak woman, suffering from a run down system and impoverished blood. Any little exertion would cause my legs to tremble and my heart to throb violently. I could not sweep a room or walk fifty feet without being exhausted. Then I began taking Dr. Williams' Pink Pills, and after taking only six boxes I am as well and strong as ever. I can walk and run without stopping every few seconds gasping for breath as previously. Dr. Williams' Pink Pills will be my stand-by in the future if ever my blood needs building up again, and I shall always find pleasure in recommending them to anyone needing a tonic."

There are many troubles due to weak, watery blood which can easily be overcome by a fair use of Dr. Williams' Pink Pills. The sole mission of this medicine is to enrich and purify the blood and when that is done all the varied symptoms of anaemia disappear, and good health returns. You can get these pills through any dealer in medicine or by mail at 50 cents a box by writing The Dr. Williams' Medicine Co., Brockville, Ont.

Holds Highest Record

A Worcestershire woman has lived eighty-five years in one house. Her record is beaten by John Hallam, of Hatton, England, who died in his ninety-fifth year in the house in which he was born. He had lived in it all his life.

Hard and soft corns both yield to Holloway's Corn Remover, which is entirely safe to use, and certain and satisfactory in its action.

Oldest Cigar Store

Lancaster, Pa., claims the oldest cigar store in America. It has been in the Demuth family since 1770. The store is a treasure house of relics. It contains the first bathtub in Lancaster County, more than a century old.

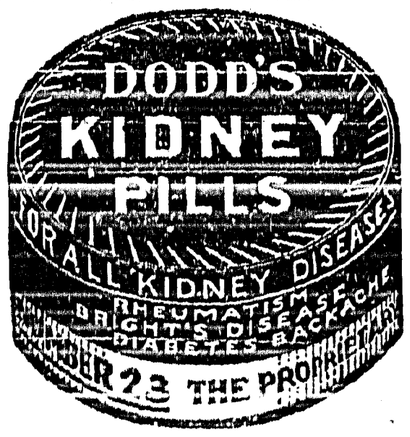

BOVRIL puts BEEF INTO YOU

SOLD IN BOTTLES ONLY 19-25

A CAPO POLISH For Every Purpose

FOR STOVES---Staon Polish.
FOR STOVE PIPES---Odorless Jet Enamel.
FOR SHOES---Gold Leaf Dressing or British Military Polish.
THE CAPO BRAND SIGNIFIES QUALITY

May Become Apartment House

Italian Engineer Plans to Make Eiffel Tower Greatest Skyscraper

The Eiffel Tower, in Paris, which today supports what is claimed to be the largest and grandest electric advertising sign in the world, would undergo still another change into something perhaps even richer and stranger if the ideas of M. Carlo Castiglione, Italian engineer responsible for the installation of the present electrical apparatus, were adopted.

What he proposes is that the Eiffel Tower should be converted into a sixty-six story apartment house for the special benefit of tourists.

The new building would be constructed by erecting cement walls about the present structure, and could easily be fitted out with all modern appliances. The floor space could be let for offices as well as for apartments and rooms, and the result would be the greatest skyscraper in the world, promising for the municipality of Paris a tremendous source of revenue. These are the views of M. Castiglione, who has said that the plans for the building are in preparation and when completed will be submitted to the proper authorities.

Amundsen Will Use Dirigible

Norwegian Explorer Will Again Attempt Flight Over North Pole

Captain Raold Amundsen's next attempt to fly over the North Pole will be made in an Italian dirigible, it was confirmed by the commissariat of aeronautics. The dirigible, the N-1, which has been ceded to the Norwegian explorer expressly for the Polar flight, will be operated by an Italian crew. The conditions of the cession by the Italian Government have not been made public, but it is not believed the explorer purchased the airship outright, since Italy is to share in the honors of the flight by furnishing the crew.

It will fly the Norwegian flag.

While termed a dirigible, it is not of the zeppelin type, but is semi-rigid. It has a capacity of 19,000 cubic meters, is 106 meters long, and 26 wide (about 347 by 85 feet) and is equipped with three motors of 245 horsepower, capable of developing a speed of about 62 miles an hour with a cargo of eight tons.

It will Prevent Ulcerated Throat.—At the first symptoms of sore throat, which presages ulceration and inflammation, take a spoonful of Dr. Thomas' Eclectric Oil. Add a little sugar to it to make it palatable. It will allay the irritation and prevent the ulceration and swelling that are so painful. Those who were periodically subject to quinsy have thus made themselves immune to attack.

May Revolutionize Industry

Scientist Claims Concentration of Electrical Energy in Small Object

A scientific discovery that may have a revolutionary effect on industry is claimed by A. F. Joffee of the Academy of Science.

Experimenting in his own laboratory, Joffee says he succeeded in obtaining a tremendous concentration of electrical energy in a very small object. The accumulator, which he constructed and charged with energy "sufficient to drive the most powerful motor car for ten days," is small enough to go into a waistcoat pocket.

Tribute To Genius

Hitherto honored only for his ability as a composer and artist, Walter Damrosch, conductor of New York Symphony Orchestra, has received the following note as proof of his genius:

"Will you kindly call to tune my piano?"

Ask for Minard's and take no other

British Government Aids Women Flyers

Big Grant For Club Which Has Six Women Members

Flying as a profession has been recognized by the British Government as being well within the capabilities of women and a club already has been formed to carry out the air ministry's scheme for a light aeroplane organization for London with members of the fair sex. In connection with the opening recently of the Stag Lane Airdrome at Edgware, near London, by the London Aero Club, of which six flying members are women, a move has been made with the object of training women pilots for possible enrollment in an air force for protecting the capital from enemy raiders in the event of war with nearby powers.

The air ministry has agreed to provide the club with £20,000 worth of equipment and a grant of £1,000 for upkeep, and has promised more money as it is needed. It also will give £10 for every certified woman pilot trained by the club.

Asthma is Torture. No one who hasn't gasped for breath in the power of asthma knows what such suffering is. Thousands do know, however, from experience how immeasurable is the relief provided by that marvellous preparation. Dr. J. D. Kellogg's Asthma Remedy. For years it has been relieving the most severe cases. If you are a sufferer do not delay a day in securing this remedy from your druggist.

Many Women Leaving England

According to official figures just made public, 10,600 females, wives or housekeepers, left the British Isles for British North America last year and 6,000 went to Australia. Over 10,000 males migrated last year to British North America to engage in agricultural work.

The total number of emigrants from the British Isles in 1924 to other parts of the empire was 115,600.

It is usually safe to say that when a child is pale, sickly, peevish and restless, the cause is worms. These parasites range the stomach and intestines, causing serious disorders of the digestion and preventing the infant from deriving sustenance from food. Miller's Worm Powders, by destroying the worms, correct these faults of the digestion and serve to restore the organs to healthy action.

Absolute Failure

One of His Majesty's inspectors of schools in a Scotland city had been testing the children of a very slummy district for admission to an institution for the mentally defective. Walking homewards through a narrow street he overheard this poignant comment on his day's doings: First lady on the doorstep: "What's wrang wi' ye, wumman? Ye're that glimphy the day." Second lady on adjacent doorstep: "Oor Jeanie was examined for an idiot, an' she didna pass!"

Use MURINE NIGHT & MORNING & KEEP YOUR EYES CLEAN CLEAR AND HEALTHY
WRITE FOR FREE EYE CARE BOOK · MURINE CO. CHICAGO ILL.

KNITTING MACHINES
CATALOGUE FREE
GEELMANS LIMITED. GEORGETOWN, ONT.

OVER HALF A CENTURY REPUTATION
DR. LE CLERC'S PILLS FOR THE LIVER & KIDNEYS
WEAK KIDNEYS & BLADDER, GRAVEL, BACKACHE, &c.
DR. LE CLERC'S PILLS FOR ANÆMIA
SAFE AND RELIABLE FOR LADIES AILMENTS.
DR. LE CLERC'S VEGETABLE APERIENT PILLS.
Sold by Leading Chemists. Prices in England 9d.
DR. LE CLERC Med. Co. Haverstock Rd. N.W.5. London
or Mail $1.10 from 71, FRONT ST. E., TORONTO, Ont.
or 99, BERKMAN STREET, NEW YORK CITY.

182

With Better Business Conditions Some Movement Again Manifest To Utilize Western Resources

(By John Sweeting, Industrial Agent, C.P.R.)

A continuation of improved business conditions is shown throughout the western provinces with very distinct prospects in the growing volume of purchases as the fall and winter trading proceeds. With the good average crop, the employment of surplus labor and approximately the same third quarter construction programme, the situation should be maintained, and, as a matter of fact, should produce a more stable condition on which to calculate winter business. There is every foundation for suggesting that the coming winter's trade will be better than the average over the last few years.

There is some movement again being manifest to utilize western resources; two or three of the gypsum deposits of B.C. are being developed and a new plaster plant under construction at the coast. A plant is to be erected in Southern Saskatchewan to manufacture brick, tile and pottery-ware, and investigations being carried out in Alberta to utilize straw waste in the manufacture of various straw board products in addition to proposals in Manitoba to produce paper from a similar raw material. The growing of hemp for its fibre and marketing as such is being carried out in Manitoba, together with some experimental fields of fibre flax with a view to encourage its growth in the lake districts north of Winnipeg. Additional processes are being investigated, looking to the briquetting of the lignite coals of Saskatchewan, and the pulpwood areas of Manitoba are being requisitioned to take care of the pulp and paper plant which is to be erected on the Winnipeg River. The salt deposits in the McMurray district are under commercial development, while the bituminous sands of Northern Alberta are continuously being tested and processed with a view to ascertain proper method of treatment. Altogether there has been a pronounced activity throughout the western provinces in development and experimental work in many lines, looking to a period which appears to be within reasonable distance, when work on a commercial scale can be profitably accomplished.

The agricultural situation in a general way is better. The position, possibilities, prospects and importance of this industry is being more fully realized, and methods adapted to its more economic development are being utilized with compensating results. The incoming of new settlers into partially settled districts, together with improvements that are being steadily carried out on many existing farms, as well as the variety of products now available for market, is, and has created, an improvement in the western field, which is helping to a very large extent to bring back sanguine anticipations of success in putting the agriculturist foremost in a field which is the determining factor to the well-being of the prairies.

It is not difficult, therefore, to realize that the improvement in conditions which is and has taken place is due largely to the confidence that is being shown, and which is bringing about increases in trading, opening up of resources, construction of power plants and new factories, and tending to interest outside capital to further investigate western investments. The more difficult period, which necessitated heavy retrenchments, appears to have been overcome, opening up for present and future consideration a programme of expansion which should develop without undue hindrance.

Crude Oil Production

A decrease of $54,618 in value is shown for last year's production of crude petroleum in Canada as compared with the previous 12 months. The output for last year, according to revised statistics, amounted to 160,773 barrels, valued at $467,400, while in the preceding 12 months the production totalled 170,169 barrels worth $522,018.

Stassfurt, Germany, has a potash mine where men work 2,600 feet underground at a temperature of 104 degrees Fahrenheit.

University Gets Burbank Garden

Plant Wizard Offers It For Half Its Value

The gardens in which Luther Burbank, world-famed plant scientist, for fifty years has conducted his experiments, near Santa Rosa, California, are to pass into the hands of university scientists for maintenance and perpetuation.

Indications are that Stanford University will get the gardens since Burbank favors that institution and offers to place his treasured gardens in its keeping at half their valuation, the sum to be determined by a friendly committee.

Stanford has had open competition from a half-score of eastern and mid-western universities as well as two Pacific coast institutions and numerous capitalists seeking to commercialize the achievements of the plant wizard.

Burbank himself was reticent concerning the identity of these institutions, but from W. Lambert Hill, personal friend of the scientist and one of the chief sponsors of the endowment plan, it was learned that one of these was "probably Harvard." Hill said private capital had offered as high as a quarter of a million dollars for Burbank's gardens. This and other offers were refused by Burbank, he said, because the scientist did not wish to "commercialize" his fifty years effort.

Two other offers of $100,000 and $150,000 were made by private financiers, Burbank admitted.

Burbank does not intend to retire for he is in the best of health, but would devote his time to his office duties and advising scientists who would take over his work.

Honey Industry

Very Rapid Growth Shown In Western Provinces During Recent Years

The honey industry has experienced a very rapid growth in the western provinces during the past few years. In 1920 the value of output only amounted to about $85,000, while the production for the past year is estimated to be worth close on $400,000. Manitoba records for 1924, 1,800 beekeepers with 27,113 colonies and a production of 1,302,000 lbs., with a value of $195,300. The unseasonable climatic conditions in the province during the past year had a very adverse effect on the industry, as this province produced over $400,000 worth of honey during 1923 and 1924. Last year Saskatchewan had an output of 77,000 lbs. of honey, worth $18,053, representing the output of 2,000 colonies. This is a record output for the province, the previous record having been made in 1923, when 21,657 lbs. of honey, valued at $5,453, were produced. The number of keepers in Alberta is estimated at 160, while the production of honey last year amounted to 55,000 lbs., of the value of $13,000. British Columbia reports a production last year from 14,604 colonies of 679,289 lbs. of honey, valued at $149,443. This is the second greatest production ever recorded by the province.

To Curb Forest Fires

British Columbia to Extend System of Fire Outlook Stations

The British Columbia forest service is planning to extend its series of fire outlook stations so that eventually every important timber area in the province will have an observatory. Five lookout stations are already established and the department is now planning a station for Mount Benson, which will serve a wide area near Nanaimo and another for Phoenix Mountain near Cranbrook.

Alberta Oil Wells

The No. 4 Royalite well (Imperial), continues to amaze geologists. Its naptha production increased July to 546,135 gallons, 73 degrees Beaume, an increase of 25 barrels daily over the June production. The production continues to increase and the flow of gas at 20,000,000 cubic feet a day is being maintained. This flow will shortly be harnessed to supply Calgary.

Too often a fellow's charity seems to be glued to his fingers.

Saskatchewan Poultry Pool

Organization Will Not Operate Until Objective is Reached

The objective of one-third of the exportable surplus of poultry and poultry products was not secured by the Saskatchewan Egg and Poultry Pool up to September 1, and therefore the executive have decided not to operate the pool at present.

It was decided to immediately launch an intensive campaign in 163 rural municipalities where the sign-up was greatest. Contract signers will be given two weeks from September 17 to withdraw, but it is pointed out that unless the required quota is secured the pool will not operate.

Five field organizers will be sent out almost immediately on organization work and these men and women will appoint an organizer in each of the 163 municipalities. Hitherto the work of organization has been conducted on a voluntary basis, but the municipality organizers will now be paid on a commission basis.

To take care of overhead expenses it was decided to raise the objective in the 163 municipalities to 45 per cent. of the exportable surplus. As soon as this has been secured the pool will establish three collecting points and start to operate.

Improve Vancouver Grain Port

Increasing Capacity of Elevators and Vessel Loading Facilieies

Many changes and improvements have been effected in the capacity and equipment of the grain elevators and vessel loading facilities of the port of Vancouver during the past season, in anticipation of handling a record volume of Western Canadian grain during the coming winter season. A recent survey shows that the port now has seven grain elevators, with a total capacity of 6,900,000 bushels. Grain loading berths number thirteen.

Nothing jars a man like being compelled to love by contract.

Russia Endeavors To Protect Wild Life

Has Established Animal Sanctuaries and Wild Life is Restricted

Hunting is still of considerable economic importance over large parts of Siberia, particularly in the tundra and the forest regions. In some localities it is the chief means of livelihood, while in others it supplements fishing and farming. Sparse population favors the survival of fur-bearing animals, but the supply is decreasing as the country becomes more thickly settled. In consequence of the increase in the number of hunters and the more intensive methods of hunting, fur-bearing animals are killed faster than they multiply.

This destruction has led the Russian Government to restrict the hunting of wild animals and birds. Animal sanctuaries have been established. It is difficult, however, to enforce hunting laws over such a vast territory inhabited by so primitive a people.

Canadian Horses Shipped Abroad

Endeavoring to Open Up New Market For Canadian Horse Breeders

A policy, designed to open up new markets for Canadian horse breeders, has been inaugurated by the Dominion department of agriculture, which has collected 80 head of horses and will ship them to Europe, where there is a good market, according to present reports. All charges will be paid by the department; records will be kept, and when the horses have been sold it will be known exactly what profit, if any, was made. It is years since there has been any export trade in horses.

Unique Feat by Round the World Golfer

Here is the golf ball that was played around the world by I. O. Upham, who looks quite unconcerned as he poses with his famous ball in his hand. Mr. Upham is a member of the San Francisco Golf Club and of the Isaas Upham Company, also of San Francisco. Wonder who will be the next to chance his ball around the world? T'was a bet of $50 that started Mr. Upham teeing-up in foreign countries, playing one hole on every course with the same ball. At Tsingtau disaster nearly overtook him. His ball rolled into a ditch, but after twelve men had looked for it, it was found two hundred feet away from the place where it had disappeared. The day war was declared, Mr. Upham played on the Hermitage Park and Gold course in Copenhagen, where the chief hazards were deer which had to be shooed off the putting greens. Next day he went back for another game and found the entire park occupied by the Danish mobilized army, 10,000 strong. At Braid Hills, outside of Edinburgh, he was able to play until 10 o'clock in the evening without losing his ball. Before returning to San Francisco, Mr. Upham had played 50 courses. Now he is looking forward to meeting in China the Round the World Golf Club, which leaves New York, December 3rd, on the Empress of Scotland, its members hoping to be able to follow successfully the example set by Mr. Upham.

The Economic Benefits Which Canada Will Reap From Completion Of H. B. Road

The completion of the Hudson Bay Railway will mean lower grain rates, a large immigration who will arrive in the west by the bay route, development of the vast mineral and power resources of the north country and greatly enhanced land values in Western Canada, according to Clarence F. Graham, a director of the On-To-The-Bay Association and an advocate of the Hudson Bay route for over forty years. In an interview with the Saskatoon Star, Mr. Graham said:

The economic benefits which Canada will reap from the completion of the Hudson Bay Railway and the opening of the short route to Liverpool were outlined in an interview by Clarence F. Graham, a director of the On-To-The-Bay Association here, who has fought for the northern route since the early eighties and who is probably personally responsible for interesting more influential persons in the project than any other living man.

"The announcement that the Hudson Bay Railway will be completed," said Mr. Graham, "will be secondary in importance only to that of Sir John Macdonald's in 1880, that a syndicate of capitalists was prepared to undertake the construction of the Canadian Pacific Railway and had signed a contract to that effect, implying the linking up of British Columbia with Eastern Canada, and thus fulfilling the most outstanding of the conditions under which British Columbia entered Confederation."

Mr. Graham expressed the firm conviction that ultimately the Hudson Bay route will be navigated the full twelve months of the year.

"What are the prospective results from the opening of the route?" Mr. Graham was asked. "Those apparent are too numerous to be covered in an interview," was the reply, "but some may be mentioned. Transportation rates on all exported grain will be materially lowered. The export cattle industry will be placed on a permanently profitable basis, not only because the total mileage, to say, Liverpool, will be lessened, but in addition the proportionate rail haul will be greatly reduced. As is commonly known, the rail haul is what 'shrinks' the cattle. On the other hand, the sea trip via Hudson Bay will be cool and live cattle should undoubtedly arrive at the Old Country market in splendid condition, with correspondingly greater returns to the shippers.

"The bay fisheries will come into their own, and fresh salt water fish will be an ordinary article of diet in prairie homes.

"It must not be forgotten that there is vast waterpower available tributary to the Hudson Bay Railway. With the rapid development of the country it is unbelievable that this will not be utilized, and distributed over a vast area by high tension lines, as is now being done in Ontario.

"The mineral wealth tributary to the Hudson Bay Railway will become widely known following the opening of the route.

"While immigration to Canada from Great Britain and Europe will undoubtedly be stimulated, fully as important will be the surge of prosperous people from the United States. The large American land owning companies, armed with the slogan, 'Hudson Bay Route Being Opened' will resume the activities which were stopped by the war, will be able to kindle the enthusiasm of Americans, and an influx of experienced desirable farmers from the United States will result.

"An immediate consequence will be enhanced farm land values, and their consequent greater value as security for financial purposes. Within a maximum of five years from the opening of the bay route, it will seem incredible that good farm lands were available at the prices of 1925.

"Inevitably the west, with its rapid increase of population, will have the balance of political power.

"Just as the Canadian development which followed the construction of the Canadian Pacific Railway surpassed the expectations of its most zealous advocates, so will that following the opening of the Hudson Bay route exceed all present forecasts.

"These are some of the things we may with confidence expect from the opening of the northern outlet," said Mr. Graham in conclusion. "It will transform Western Canada."

Exide
BATTERIES
SERVICE STATION

Storing your Battery with us means the Proper Care all Winter Long—

Lidgate Bros.

Light and Heavy
Shoes Made to Order
New Stock of Harness
Second Hand Store in connection

A. Mirabelli
Shoe and Harness Repairing

A complete range of
Christmas Presents
has just arrived

For the LADIES—
Fancy Handkerchiefs in boxes
Silk and Wool Hose.
Silk Hose.
Fancy Aprons.
Rubber Aprons.

For the KIDDIES—
Child's Rubber Aprons.
Toy Mechanical Fords.

For the MEN—
Silk Scarfs.
Knitted Silk Ties.
Suspenders.
Handkerchiefs.
Other Useful Things.

V. MAWSON

OGILVIE Goods are dependable

Just Arrived

Men's and Boys
HEAVY
Rubbers
Shirts
Socks
and
Mitts
PRICES RIGHT.

Jacksons

THE CRESTON REVIEW

Issued every Friday at Creston, B.C. Subscription: $2.50 a year in advance. $3.00 to U.S. points.

C. F. HAYES, Editor and Owner.

CRESTON, B.C., FRIDAY, NOV. 27

Tourist Business

Tourists from the United States have brought $150,000,00.00 in revenue to Canada this year, according to estimates of Canadian government officials. More than 2,000,000 American automobiles, it is estimated, crossed into Canada, carrying approximately 9,000,000 tourists.

On this basis of reckoning every tourist that comes into the country is likely to spend not less than $15. Even if the expenditure per head were but half this amount it is a trade worth having and Creston business men and others directly interested are reminded that possibly next year the north and south road into Porthill will have to be connected up with by the road through British Columbia to the boundary, and if the autoist is to be brought into Creston via the abandoned K.V. right of way now is the time to be after Col. Lister, to busy himself with the public works department in an effort to do what he can to have the connecting link make Creston a port of call for the tourist. The village certainly needs the business.

Alice Siding

Bob and Jack Miller, who have been working at Staveley, Alberta, the past few months, arrived home on Saturday.

Will Vaness, who has been working at Vulcan, Alberta, lately, got home at the end of the week.

Frank Sinister was a business visitor Kuskanook one day last week, returning with a Jersey cow, which he purchased from the estate of the late Mrs. M. G. Jones.

Mr. and Mrs. C. S. Hester were visitors at Kimberley a few days this week.

Frank Martin and Roudolph Carr are at Lister this week on a deer hunt and are stopping at John Huscroft's.

Alice Siding Musical Party are to be at Wynndel tonight at a concert and musicale.

The ladies had a meeting on Monday at Mrs. Marshall's on Tuesday to arrange for the Christmas treat add tree at the public school during yuletide.

Sickness amongst work horses is prevalent in this section, one owned by John Parkin dying last week.

STORE MANAGER WANTED

Applications will be received by the undersigned up to Saturday, December, 5th, 1925, for the position of manager of the Erickson branch of the Creston Valley Co Operative Association. For particulars apply T. R. MAWSON, secretary, Erickson, B.C.

TENDERS WANTED

Tenders will be recived up till Thursday, December 10th, 1925 for 500 35-foot poles and the digging of 500 pole holes. For full particulars see E. C. Gibbs at the postoffice, Creston, or write Nakusp Power & Light Company, Nakusp, B.C.

Loyal Orange Lodge, No. 2095

Meets THIRD THURSDAY of each month at Mercantile Hall. Visiting brethren cordially invited.

ERIC OLSON, W.M.

FIFTEEN HUNDRED CLUB

THIS IS OF VITAL INTEREST TO YOU. Join the Fernie and District Fifteen Hundred Club and protect your family. No medical examination. No profits. No shareholders. Persons of either sex may become members. Membership fee, $5.00; and $2.00 annual dues.

A. E. DAVIES, Representative, CRESTON

NELSON ASSESSMENT DISTRICT

I HEREBY GIVE NOTICE that on WEDNESDAY, the 9th day of DECEMBER, 1925, at the hour of 10 a.m., at the Courthouse, Nelson, B.C., I shall offer for sale at Public Auction the Lands in the list hereinafter set out, of the persons in the said list hereinafter set out, for delinquent taxes unpaid by said persons on the 30th day of June, 1925, and for interest, costs and expenses, including the costs of advertising said sale, if the total amount due for period ending December 31st, 1923, is not sooner paid.

The Collector will be pleased to receive any information respecting the following list where the owner is or was a member of the Allied Forces and entitled to the benefits of Section 151 (2) of the "Taxation Act 1922."

LIST OF PROPERTIES

Name of Person Assessed	Short Description of Property	Arrears of all Taxes	Int. & Penalty	Costs & Expenses	Total
	Lot 97, Hume Addition to City of Nelson, Map 727				
Bennett, Jas	Lot "B" of lot 2, block 2	39.33	9.39	12.75	61.47
Reimmer, Thos.	Lot 1, Block 9	7.09	1.36	12.75	21.20
Jones & Luxton, ¾ interest and Vernon & Holland ¼ interest	Lots 1 and 2, block 44	7.09	1.36	12.75	21.20
	Lot 97, Map 727				
Jones & Luxton ¾ interest and Vernon & Holland ¼ interest	Lots 1 and 2, block 45	7.09	1.36	12.75	21.20
	Davies Addition to City of Nelson, Lot 182, Map 486				
Olynyk, John	Lots 1 to 11, block 3	39.79	9.99	12.75	62.53
Olynyk, John	Lot 7, block 4	12.44	3.13	12.75	28.32
Duncan, Mrs. T. J. and Stephens, D.	Lots 10, 11, block 7	26.84	6.30	12.75	45.89
Duncan, Mrs. T. J. and Stephens, D.	Lot 11, block 8	13.42	3.16	12.75	29.33
Arnold, H. J.	Lots 3to 5, block 9	26.60	5.09	12.75	44.44
Olynyk, John	Lots 5, 6, 7, 8, 9, except R.W. of N. and F. S. Rly. Co., block 10	16.48	2.64	12.75	31.87
Olynyk, John	Lots 1to 12, block 11	19.90	5.00	12.75	37.65
Olynyk, John	Lots 1 to7, block 12	14.92	3.75	12.75	31.42
Olynyk, John	Lots 1 to 11, block 13	19.90	5.00	12.75	37.65
Olynyk, John	Lots 1 to12, block 14	19.90	5.00	12.75	37.65
Olynyk, John	Lots 1 to 12, block 23	19.89	5.00	12.75	37.64
Buchanan, E. L.	Block "J"	8.94	2.10	12.75	23.79
Olynyk, John	Blocks "I", "K", "L", and ½ "M"	17.88	4.20	12.75	34.83
	Rosemont Addition to City of Nelson, Pt. Lot 304, Map 1135				
McQuarrie & Robertson	Lots 1 to 5 (less road allowance, block 1	48.73	12.44	12.75	73.92
McQuarrie & Robertson	Lots 6 and 7 (less road allowance), block 1	9.94	2.50	12.75	25.19
McQuarrie & Robertson	Lots 3 to6, block 2	55.71	14.60	12.75	83.06
McQuarrie & Robertson	Lots 1 to 12, block 3	45.36	11.76	12.75	69.87
McQuarrie & Robertson	Lots 1 to 12, block 4	57.31	14.76	12.75	84.82
McQuarrie & Robertson	Lots 1 to 6, block 5	28.64	7.38	12.75	48.77
McQuarrie & Robertson	Lots 1 to 12, block 6	39.43	10.28	12.75	62.46
McQuarrie & Robertson	Lots 1 to 24, block 7	97.89	25.53	12.75	136.17
McQuarrie & Robertson	Lots 1 to 24, block 8	90.73	23.52	12.75	127.00
McQuarrie & Robertson	Lots 1 to 24, block 9	90.73	23.52	12.75	127.00
McQuarrie & Robertson	Lots 1 to 24, block 10	134.47	35.26	12.75	182.48
McQuarrie & Robertson	Lots 1 to 9, block 11	170.12	44.10	12.75	226.97
McQuarrie & Robertson	Lots 1 to 6, block 12	86.54	22.19	12.75	121.48
McQuarrie & Robertson	Lots 9 to 13, block 12	70.15	17.52	12.75	100.42
McQuarrie & Robertson	Lots 10, 12 and 13, block 13	27.84	7.30	12.75	47.89
Forder, Mrs. M. C.	Lots 7, 8, 9, block 14	48.58	11.88	12.75	73.21
McQuarrie & Robertson	Lots 1 to 4, 7, 8, 17 to 20, block 15	53.71	13.01	12.75	79.47
McQuarrie & Robertson	Lots 1 to 23, block 17	86.95	22.53	12.75	122.23
	Rosemont Addn' to City of Nelson Pt. Lot 304, Map 1135				
McQuarrie & Robertson	Lots 1 to 24, block 18	78.79	20.50	12.75	112.04
McQuarrie & Robertson	Lots 1 to 30, block 19	113.41	29.39	12.75	155.55
McQuarrie & Robertson	Lots 1 to 31, block 20	135.69	35.02	12.75	183.46
McQuarrie & Robertson	Lots 1 to 33, block 21	123.15	31.83	12.75	167.73
McQuarrie & Robertson	Lots 1 to 17, 33 to 35, block 22	95.52	24.61	12.75	132.88
McQuarrie & Robertson	Lots 1 to 24, block 23	59.71	15.00	12.75	87.46
McQuarrie & Robertson	Lots 1 to 24, block 24	85.97	22.15	12.75	120.87
McQuarrie & Robertson	Lots 1 to 24 block 25	85.95	22.13	12.75	120.83
McQuarrie & Robertson	Lots 1 to 24, block 26	73.61	19.02	12.75	105.38
McQuarrie & Robertson	Lots 1 to 7, block 27	34.81	8.76	12.75	56.32
McQuarrie & Robertson	Lots 1 to 7, block 29	33.41	8.56	12.75	54.72
McQuarrie & Robertson	Balance block 30	15.41	4.28	12.75	32.44
McQuarrie & Robertson	All, block 32, except .23 acres owned by Nelson Curling Rink Ltd.	3.00	.48	12.75	16.23
	Central Park S. D. of S. L. 19 and 20, Lot 4598 and Pt. Lot 367, Map 850				
Ford, Eli	Block 28, 14.08 acres	12.00	2.64	12.75	27.39
Croft, S.	Block 31, 16.85 acres	15.20	3.34	12.75	31.29
Davey, G. W.	Blocks 43, 45, 11.80 acres	22.00	4.84	12.75	39.59
Chauvet, Mrs. T.	Block 52, 11.40 acres	11.60	2.45	12.75	26.80
	Columbia Gardens S. D. Lot 205 205A, 205B, Map 800				
Deacon, Elizabeth F.	Block 5, 5A, 18.35 acres, 14.81 acres	133.96	29.18	12.75	175.89
McDowall, Mr. and Mrs. Alex.	Block 20C, 15.09 acres	86.36	18.80	12.75	117.91
Kniseley, J. C.	Block 21C save and except parcel "A" thereof 5 acres	15.07	3.30	12.75	31.12
West Kootenay Land Co.	Lot12, block 4, Sayward townside, .07 acres	8.00	1.76	12.75	22.51
	Castlegar Townside S. D. of Pt. Lot 181 and Pt. Lot 4598, Map 650				
Mahon, J. F. (Estate)	Lots 1 to 5, save and except R.W. of C. and W. Rly. Co., block 13	7.70	1.67	12.75	22.12
Mahon, J. F. (Estate)	Lot 6, block 13	4.77	1.05	12.75	18.57
Mahon, J. F. (Estate)	Lots 9 to 19, block 13	14.75	3.46	12.75	30.96
Mahon, J. F. (Estate)	Lots 1 to 20, block 15	24.84	6.19	12.75	43.78
Mahon, J. F. (Estate)	Lots 1 to 20, block 17	24.90	6.20	12.75	43.85
	Castlegar Townsite S. D of Pt. Lot 181, and Part Lot 4598, Map 650				
Mahon, J. F. (Estate)	Lots 1 to 19, block 19	23.64	5.90	12.75	42.29
Mahon, J. F. (Estate)	Lots 1 to 19, block 21	23.64	5.90	12.75	42.29
Mahon, J. F. (Estate)	Lots 1 to 20, block 23	24.86	6.20	12.75	43.81
Mahon, J. F. (Estate)	Lots 1 to 20, block 25	24.91	6.21	12.75	43.87
Mahon, J. F. (Estate)	Lots 1 to 19, block 27	23.64	5.90	12.75	42.29
Mahon, J. F. (Estate)	Lots 1 to 19, block 29	23.64	5.90	12.75	42.29
Mahon, J. F. (Estate)	Lots 1 to 20, block 31	24.91	6.21	12.75	43.87
Mahon, J. F. (Estate)	Lots 1 to 20, block 33	24.90	6.20	12.75	43.85
Mahon, J. F. (Estate)	Lots 1 to 19, block 35	23.64	5.90	12.75	42.29
Mahon, J. F. (Estate)	Lots 1 to 3, block 37	5.98	1.34	12.75	20.02
Mahon, J. F. (Estate)	Lots 1 to 20, block 39	24.90	6.20	12.75	43.85
Mahon, J. F. (Estate)	Lots 1 to 20, block 41	24.34	6.19	12.75	43.78
Mahon, J. F. (Estate)	Lots 1 to 20, block 43	24.35	6.19	12.75	43.79
Mahon, J. F. (Estate)	Lots 1 to 20, block 45	24.35	6.19	12.75	43.79
	Creston Townsite in Lot 525, Plan 698				
Meckel, Geo.	Lots 5, 6, blocks 3, 4	132.47	33.43	12.75	178.65
Grady, J. J.	Lot 17, block 21	43.74	11.71	12.75	68.20
Grady, J. J.	W. Pt. lot 18 to 20 (60' x 90'), block 21	150.40	42.64	12.75	214.79
Hatfield, Sam	Central portion lots 18 to 20, block 21	115.62	30.92	12.75	159.29
Grady, J. J.	Lots 7 to 10, block 28	62.90	14.00	12.75	89.65
Wilson, Allan	Lot 5, block 29	8.03	1.56	12.75	22.34
Powell, G. B.	Lot 8, block 29	21.33	5.49	12.75	39.57
McMillan, S. A.	Lots 9 to 14, block 37	40.55	10.44	12.75	63.74
Wiles, Mrs. Annie	Lots 7 to 11, block 49	53.56	10.40	12.75	76.71
Wiles, Jesse	Lots 12 to 15, block 49	13.09	2.53	12.75	28.37
Charest, Mrs. Olice	Lot 54, block "D"	6.32	1.68	12.75	20.75
Romano, Chas.	Lots 13A and 15A, block "E"	5.09	1.19	12.75	19.03
Craig, Wm. J.	All Block "F"	79.72	21.07	12.75	113.54

[Continued on Page 5

Nelson Assessment District—Continued from Page 4

Name of Person Assessed	Short Description of Property	Arrears of all Taxes.	Int. & Penalty.	Costs & Expenses.	Total
	Dow's Addition S. D. of Blk. 1, Lot 524 and Pt. Blk. 2, lot 891, Maps 948 and 851				
Oatway, H. K.	Lot 5, block 2	44.22	8.58	12.75	65.55
Crompton, Lucy Ellen (Estate)	Lot 9A, lot 524, map 1161 and pt. .962 acres of lot 524, ref. No 2 149-2228-1	60.24	11.68	12.75	84.67
	Falls City Townsite, Addition A, K.D. Map 1029				
Haug, Amund	Lot 29, block 14	3.00	.48	12.75	16.23
Haug, Amund	Lot 13, block 15	3.00	.48	12.75	16.23
Peterson, Mrs. O. M.	Lots 1and 2, block "O"	4.00	.88	12.75	17.63
Taggart, Wilson	Lots 7 to 19, block "P"	19.50	3.12	12.75	35.37
Skov, R.	Lots 64, 65, block 22	4.00	.88	12.75	17.63
	Fort Sheppard Townsite Lot 204, Map 600				
Newburn, W. R. C.	Lot 1, block 4	3.00	.48	12.75	16.23
Adie, Frederick	Lot 4, block 5; lots 1 to 4, block 7; lots 1 to 4, block 8	30.00	6.60	12.75	49.35
	Fruitvale Townsite S. D. of Lots 37 and 210, Maps 785A, 785B and 785C, Tps. 11A and 12A, Lot 1236				
Fruitvale, Ltd.	Lots 1 to 3, block "A"	28.89	6.85	12.75	48.49
Kennair, Alex B.	Lot 6, block "A"	13.99	3.07	12.75	29.81
Fruitvale, Ltd.	Lot 7, block "A"	9.58	2.23	12.75	24.56
Fruitvale, Ltd.	Lot 9, block "A"	9.58	2.23	12.75	24.56
Fruitvale, Ltd.	Lot 13, block "B"	8.37	1.99	12.75	23.11
Fruitvale, Ltd.	Lots 16, 17, block "B"	14.71	3.53	12.75	30.99
Fruitvale, Ltd.	All block "H"	8.93	1.97	12.75	23.65
Fruitvale, Ltd.	Lots 2 to 10, block "J"	62.87	14.50	12.75	90.12
	Fruitvale S. D. in Tps. 11A and 12A, Lot 1236, Map 785.				
Buckley, Thos. J.	Block 2, 10 acres	39.57	6.38	13.75	59.70
Fruitvale, Ltd.	Block 4, 10 acres	29.03	6.91	13.75	49.69
Fruitvale, Ltd.	Block 23, 10 acres	29.15	6.96	13.75	49.86
Fruitvale, Ltd.	Block 24, 10 acres	32.98	7.69	13.75	54.42
Fruitvale, Ltd.	Block 27, 10 acres	39.97	8.89	13.75	62.61
Fruitvale, Ltd.	Block 28, 16.77 acres	50.78	11.64	13.75	76.17
Fruitvale, Ltd.	Block 29, 10.48 acres	33.29	7.32	13.75	54.36
Fruitvale, Ltd.	Block 34, 10 acres	24.39	5.81	13.75	43.95
Fruitvale, Ltd.	Block 35, 10 acres	23.50	5.46	13.75	42.71
Fruitvale, Ltd.	Block 36, 53.27 acres	14.76	3.55	13.75	32.06
Fruitvale, Ltd.	Block 41, 12.25 acres	95.49	21.25	13.75	130.49
Fruitvale, Ltd.	Block 74, 10.05 acres	44.44	9.89	13.75	68.08
Askew & Kennedy & Co.	Block 75, 10 acres	39.61	6.38	13.75	59.74
Fruitvale, Ltd.	Block 80, 6.73 acres	42.51	9.12	13.75	65.38
Fruitvale, Ltd.	Block 104, 9.70 acres	18.40	5.81	13.75	37.96
Fruitvale, Ltd.	Block 105, 10 acres	32.76	7.58	13.75	54.09
Fruitvale, Ltd.	Block 107, 10.15 acres	33.83	8.00	13.75	55.58
Fruitvale, Ltd.	Block 123, 14.82 acres	63.94	14.55	13.75	92.24
Fruitvale, Ltd.	Block 127, 10 acres	50.83	11.65	13.75	76.23
Fruitvale, Ltd.	Block 128, 10 acres	50.83	11.65	13.75	76.23
Fruitvale, Ltd.	Block 132, 10 acres	47.05	10.93	13.75	71.73
Fruitvale, Ltd.	Block 137, 10 acres	36.80	8.42	13.75	58.97
Fruitvale, Ltd.	Block 138, 10 acres	44.49	9.90	13.75	68.14
Fruitvale, Ltd.	Block 139, 10 acres	17.77	3.96	13.75	35.48
Fruitvale, Ltd.	Block 167, 7.65 acres	22.21	4.94	13.75	40.90
Fruitvale, Ltd.	Block 189, 10 acres	50.87	11.66	13.75	76.28
Fruitvale, Ltd.	Block 190, 10 acres	50.87	11.66	13.75	76.28
	Map 785B				
Martin, James	Block 191, 10 acres	46.26	7.45	13.75	67.46
Fruitvale, Ltd.	Block 195, 10 acres	41.33	9.29	13.75	64.37
Fruitvale, Ltd.	Block 196, 10 acres	45.78	10.42	13.75	69.95
Herbert, Leonard	Block 201, 7.81 acres	39.56	6.37	13.75	59.68
Fruitvale, Ltd.	Block 206, 12.67 acres	56.33	13.08	13.75	83.16
Fruitvale, Ltd.	Blocks 207, 209, 38.99 acres	111.22	28.81	13.75	153.78
Fruitvale, Ltd.	Block 215, 10 acres	35.52	7.90	13.75	57.17
Fruitvale, Ltd.	Block 218, 10 acres	26.59	5.93	13.75	46.27
	Fruitvale S. D. in Tps. 11A and 12A, Lot 1236, Map 785B				
Fruitvale, Ltd.	Block 225, 194.57 acres	100.48	22.36	13.75	136.59
Fruitvale, Ltd.	Block 226, 14 acres	35.52	7.90	13.75	57.17
Fruitvale, Ltd.	Block 227, 10 acres	26.58	5.93	13.75	46.26
Fruitvale, Ltd.	Block 229, 10 acres	26.58	5.93	13.75	46.26
Fruitvale, Ltd.	Block 257, 10 acres	53.26	11.85	13.75	78.86
Fruitvale, Ltd.	Block 267, 10 acres	69.91	16.12	13.75	99.78
Fruitvale, Ltd.	Block 270, 10 acres	99.57	33.58	13.75	146.90
Fruitvale, Ltd.	Block 279, 10 acres	39.36	9.45	13.75	62.56
Fruitvale, Ltd.	Block 280, 10 acres	39.36	9.45	13.75	62.56
Fruitvale, Ltd.	Block 281, 10 acres	39.36	9.45	13.75	62.56
Fruitvale, Ltd.	Block 282, 10 acres	39.36	9.45	13.75	62.56
Fruitvale, Ltd.	Block 284, 10 acres	39.36	9.45	13.75	62.56
Fruitvale, Ltd.	Block 285, 10 acres	62.14	13.84	13.75	89.73
Fruitvale, Ltd.	Block 287, 10 acres	39.36	9.45	13.75	62.56
Fruitvale, Ltd.	Block 288, 10 acres	39.36	9.45	13.75	62.55
	Green City Townsite in Secs. 2 and 3, Tp. 37, Lot 1238, Map 739				
Stingley, S. H.	Lots 7 and 8, block 3	3.00	.48	12.75	16.23
Richardson, W. T.	Lot 8, block 8	3.00	.48	12.75	16.23
	Kitchener Townsite Pt. Lot 2546, Map 688				
Shannon, Wm.	Lots 5 and 6, block 1	8.00	1.76	12.75	22.51
	Walton's Addn. S. D. of Blk. 7, Proctor Townsite, Map 1092				
Salmon, H. C.	Lots 5 and 6, block 7	21.20	4.65	12.75	38.60
	Salmo Townsite Lots 206 and 206A, Maps 622 and 622A				
Turner, W. H.	Lot 9, block 6	30.81	4.84	12.75	48.40
Laemek, B. H.	Lot 4, block 15	8.00	1.76	12.75	22.51
	Lot 1242, Map 640. Ymir Townsite S. D. of Sec. 7, Tp. 17,				
Flynn, Thos. (Est.)	Lot 5, block 8	6.00	.96	12.75	19.71
Poulin, O. E.	Lot 1, block 10	7.55	1.20	12.75	21.50
Leece, Geo. (Jr.)	Lots 13 and 14, block 19	19.32	4.19	12.75	36.26
Daly, John	Lot 8, block 26	47.70	11.00	12.75	71.45
Stewart, Mary	Lot 14, block 26	40.06	8.99	12.75	61.80
Ross, Mrs. U. S. T.	Lots 1 and 2, block 29	19.72	3.12	12.75	35.59
McKesson, Alexander (estate of)	Lot 16, block 29	8.29	1.46	12.75	22.50
	Wynndel Fruit Lands Lot 4595, K. D. (A. S. D. of Lot 6, 43, 44, 45), and Pt. Lot. 784, G. I. K. D. Map 864				
White, Thomas	W½ Block 31, 19.55 acres	72.14	16.80	13.75	101.69
White, Robert	Block 37, 12.00 acres	47.11	7.60	13.75	68.46
White, Robert	Block 45, 7.35 acres	35.35	4.08	13.75	53.18
	Lot 222, Kaslo and Slocan Rly. Grant Lands				
Rutherford, Wm.	Lot "A" (Map 895), block 15, 6 acres	25.78	6.67	13.75	46.20
	Rodgers S. D. of Lot 812, Maps 730C and 921				
Lee, Rev. R. W.	Block 76, 9.77 acres	142.19	30.63	13.75	185.57
	Lot 801, Kaslo and Slocan Rly. Grant Lands,				
Quaile, Thos.	Sublot 7, map 698 2 acres	111.75	38.05	13.75	163.55
	Nelson and Ft. Sheppard Land Grant Lot 1236, Tp. 11A				
Confarr, W. P.	Sublot 13, 127.99 acres	318.41	70.35	13.75	402.51
	Township 8A				
*Merry & Anderson	Sec. 22, 640 acres	342.00	64.92	13.75	420.67
	Sec. 23, 640 acres	160.00	46.72	13.75	220.47
	Sec. 26, 640 acres	192.00	57.60	13.75	263.35
	Sec. 27, 640 acres	192.00	57.60	13.75	263.35

[Continued on Page 6

Local and Personal

TRAPS FOR SALE—About 3 dozen traps, assorted, going cheap.—Alex. Mirabelli, Creston.

There was a fair turnout at the second of the series of afternoon whists which are being given this season by the Ladies' Guild of Christ Church. It was on Thursday afternoon last in the Parish Hall, and the high score prizes went to Mrs. Boyd and Mrs. E. Payne, while the low score honors fell to Mrs. Hayes. Refreshments were served at the close and the affair netted the Guild about $8.

Creston High School Literary and Debating Society had the inaugural meeting on Friday afternoon with Principal Fleming in the chair, and Edith Crawford acting as secretary. The officers for the term are:

Hon. President—Mr. Fleming.
Hon. Vice-Pres.—Miss Shannon.
President—Ted Staples.
Vice-President—Molly Kemp.
Secy. Treas.—Helen Moore.
Entertainment Committee — Edith Crawford, Nadine Bell, Bobby Long.

The first of the afternoon programmes will be presented this afternoon.

Citizens who recall Christ Church work at 1912 were surprised on Tuesday to have a brief call from the then rector, Rev. E. Bull, who spent part of Monday and Tuesday with Mr. and Mrs. Leasby at Sirdar, and motored up to renew acquaintances here. Since leaving Creston Mr. Bull has had parishes in eastern Ontario and Quebec, as well as having visited England and Australia. He has just resigned work near Sherbrooke, Que., to pay a visit to his mother in Australia, and sails from Vancouver on Saturday.

WATER NOTICE

DIVERSION AND USE

Take notice that Charles Orin Rodgers, whose address is Creston, B.C., will apply for a license to take and use 4 miner's inches of water out of an unnamed spring which flows easterly and drains into Arrow Creek, about 500 feet north of Arrow Creek bridge. The water will be diverted from the stream at a point about 20 feet west of Arrow Creek and 500 feet north of Arrow Creek bridge, and will be used for domestic and industrial purposes upon the land described as Sub-Lot 9 of Lot 4592, G.1, K.D. This notice was posted on the ground on the 23rd day of November, 1925. A copy of this notice and an application pursuant thereto and to the Water Act will be filed in the office of the Water Recorder, Nelson, B.C. Objections to the application may be filed with the said Water Recorder or with the Comptroller of Water Rights, Parliament Buildings, Victoria, B.C., within thirty days after the first appearance of this notice in a local newspaper.

C. O. RODGERS, Applicant.
By G. A. M. YOUNG, Agent.

The date of the first publication of this notice is 27th November, 1925.

Christmas Remittances

A safe and convenient method of sending monetary gifts to friends and relatives in the Old Country is to purchase the Money Orders and Drafts issued by this Bank. These are sold at the best current rates, and can be made payable in the currency of the country to which they are to be sent.

THE CANADIAN BANK OF COMMERCE

Capital Paid Up $20,000,000
Reserve Fund $20,000,000

Creston Branch — D. T. Scrimgeour, Manager

Reserve

The best reserve one can have is money in a Savings Bank account. It not only increases by the interest it earns but it gives you assurance in meeting any problem which may present itself. A reserve is as necessary to you as it is to your Bank. Open a saving account with this Bank and start to establish your reserve.

IMPERIAL BANK OF CANADA
CRESTON BRANCH.
C. W. ALLAN, Manager.

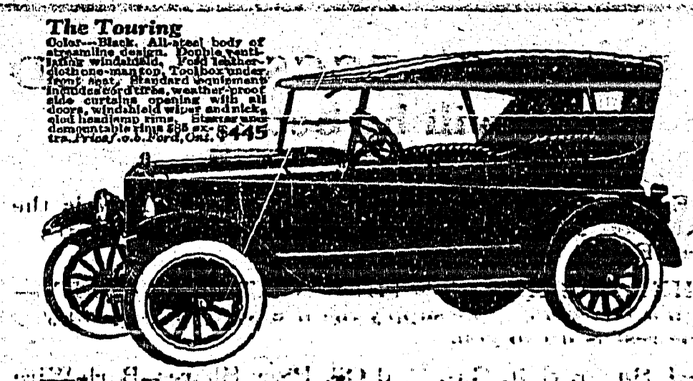

The Improved Ford Touring Car

AN all-steel body on the improved chassis, with a new top designed to harmonize with the reduction in height, gives the Touring Car a grace and smartness heretofore unapproached.

Advances in comfort have kept pace with improvements in design. Placing the fuel tank under the cowl has made it possible to lower the seats, giving greater leg room and added comfort for driver and passengers. Ventilation and driving vision are improved by the new touring windshield, the lower half of which is adjustable.

The side curtains, generally re-designed to conform to body and top changes, add the final detail of touring comfort.

When in place, the curtains open with the doors and combine wide vision with lasting durability.

Ford

BEVAN'S GARAGE
EXCLUSIVE FORD DEALER

Local and Personal

COWS FOR SALE—A few milch cows one just freshened.—F.Smith, Creston

Don't miss "The Ten Commandments," showing at the Grand tonight and Saturday. It is the greatest picture ever filmed, and is showing at 75 and 50c.

The Presbyterian Ladies' Aid remind of their bazaar and cafeteria tea at the Parish Hall to-morrow (Saturday) afternoon at the Parish Hall from 3 to 5.30. A sale of work and home cooking will be features of the affair.

"The songs you like; the songs that live," are prominently featured on the programme of the concert and musicale at the old schoolhouse at Wynndel tonight, at which a good turnout of Creston people is expected.

Auctioneer J. F. Rose had a great day of it at the sale of the K. Kleist farm stock, implements, furniture, etc., at the McCreath barn on Saturday afternoon. There was a big turn out and good prices were obtained for most of the stuff. Although up to nine months credit could be had it is stated that 90 per cent. of the sale turnover was paid in cash.

The young people's work of the United Church has been re organized and will in future be styled the Young People's Council, with Miss Violet Morrow as president, add a membership of 40. The immediate objective of the council is to raise $100, which they have pledges to turn in as their share of the $250 assessed on Creston congregation on the 1925-26 budget.

Watch for our Announcement Next Week.

Creston Mercantile Co., Ltd.

The Universal Flour

Five Roses

for

Bread, Cakes, Puddings, Pastry

We have a full line of

Flour, Feed, Hay and Grain

also

Sugar, Salt, Nails and Groceries

always in stock.

QUALITY and PRICE GUARANTEED.

This is your business; support it!

Creston Valley Co-Operative Assn.

CRESTON - - - ERICKSON

THE PRICE OF EGGS IS GOOD and will be better

THE ONE ESSENTIAL FOR HIGH PRODUCTION is the right kind of Mash and Scratch Feed, with Shell, Grit, Charcoal, Epsom Salts, etc.

THE OTHER ESSENTIAL is THE RIGHT KIND of HEN—Layers, not boarders. We supply the necessary high quality feed; the rest is up to you.

Flour, Feed, Sugar, Salt, Gas, Coal Oil, Plow Shares, Barb Wire

FARMERS' SUPPLY DEPOT

ALFALFA HAY, Baled

GOOD GRADE, at

$20.00 TON

HOME GROWN ENQUIRE AT OFFICE.

CHAS. O. RODGERS

BOX MANUFACTURER

Nelson Assessment District—Continued from Page 5.

Name of Person Assessed.	Short Description of Property	Arrears of all Taxes.	Int. & Penalty.	Costs & Expenses.	Total
*Merry & Anderson	S. ½ sec. 33, 320 acres	96.00	28.80	13.75	138.55
	S.½ sec. 34, 320	80.00	28.36	13.75	117.11
	S.W.¼ sec. 35, 160 acres	40.00	11.68	13.75	65.43
	Township 14, Lot 1237, Map x70				
Thompson, Robert E.	Pt. assgd. No. 2, sublot 69, 143 acres	20.79	2.82	13.75	37.36
	Township 15, Lot 1237, Map x71				
Temple, Geo. H.	Pt. sublot 39, being N.W.¼ sec. 10, 160 acres	79.31	12.99	13.75	106.05
	Township 16, Lot 1237, Map x72				
Shaw, S.	Sublot 3, 103.80 acres	91.50	15.25	13.75	120.50
	Nelson and Ft. Sheppard Land Grant, Township 36, Lot 1238, Map x55.				
Gagg, Edward	W.½ and S.½ of S.E.¼ sec. 2, being S.L. 37 399.3 acres	89.87	19.66	13.75	123.28
Finlay, J. M.	E.½ of E.½ of N. W.¼ sec. 9, being S. L. 30, 40 acres	6.00	.96	13.75	20.71
Beresford, Leonard	E.½ of S. W. ¼, sec. 9, being S. L. 32 80 acres	12.00	1.92	13.75	27.67
Mankin Lumber & Pole Co.	N.W.¼ of N.W.¼, sec. 13, 40 acres S. W. ¼ of N. W. ¼, sec. 13, 40 acre W.½ of S. W. ¼, sec. 13, 80 acres N. E. ¼, sec. 22, 160 acres E. ½ of S. E. ¼, sec. 22, 80 acres Sec. 23, 640 acres S. W. ¼ of N. W. ¼, sec. 24, 40 acres W. ½ of S. W. ¼, sec. 24, 80 acres Being S.L. 17 N. E. ¼ of N. W. ¼, sec. 13, 40 acres N. ½ of N. E. ¼, sec. 13, 80 acres. Sublot 27, being sec. 14, 640 acres. N. ½ of N. W. ¼, sec. 24, 80 acres S. E. ¼ of N. W. ¼, sec. 24, 40 acres. E. ½ of S. W. ¼, sec. 24, 80 acres S. E. ¼ sec. 24, 160 acres, S. W. ¼ of N. E. ¼, sec. 24, 40 acres, S. ½ of N. W. ¼ of N. E. ¼, sec. 24, 20 acres	884.86	169.20	25.75	1079.81
	Township 37, Lot 1238				
Erie Lumber Co.	W. ½ of S. E. ¼, sec. 5, 80 acres S. W. ¼, sec. 5, 160 acres N. W. ¼, sec. 5, 160 acres W. ½ of N. E. ¼, sec. 5, 80 acres Sec. 6, 640 acres Sec. 7, 640 acres N. ½, sec. 8, 320 acres N. ½ of S. ½, sec. 8, 160 acres S. ½ of S.W. ¼, sec. 8, 80 acres S. W. ¼ of S. E. ¼, sec .8, 40 acres N. ½, sec. 9, 320 acres N. ½ of S. ½, sec. 9, 160 acres N. W. ¼, sec. 10, 160 acres S. ½ of N. E. ¼, sec. 10, 80 acres N. W. ¼ of N. E. ¼, sec. 10, 40 acres N. ½ of S. W. ¼, sec. 10, 80 acres S. E. ¼, sec. 10, 160 acres All being sublot 26	1073.00	175.34	28.75	1277.09
	Nelson and Ft. Sheppard Rly. Grant Land Lot 1242, Tp. 17, Map x59.				
Emilson, Edward and Sarah	(Being S. L. 30 and 31) in Sec. 7, 1.01 and 1 acres	22.52	4.93	12.75	40.20
Rossland Kootenay Mining Co.	In Sec. 28, 33, 112.85 acres	64.05	14.00	13.75	91.80
Havers, Felix G.	Sublot 25, 1440 acres	406.85	65.55	13.75	486.15
	Township 31, Lot 2381				
Mankin Lumber & Pole Co.	Sublot 3, 3163 acres	2804.97	681.11	13.75	3499.83
	B. C. Southern Land Grant Lot 4592, Map x39				
Constable, Guy	S. E. ¼ sublot 12, 40 acres	41.34	6.78	13.75	61.87
Thompson, Chris.	Most easterly 90 acres of sublot 49, 90 acres	49.76	10.99	13.75	74.50
	B. C. Southern Land Grant, Lot 4595, Map 1464				
McGonegal, E.	Block 20, sublot 2 and 31, 10.4 acres	43.07	9.00	13.75	65.82
Newgard, Annie	Block 6 (map 793), sublot 21, 10 acres	22.00	4.85	13.75	40.60
Whitson, Mary E.	Block 9 (map 793), sublot 21, 10 acres	16.50	2.65	13.75	32.90
Becwar, Elizabeth	Block 16 (map 793), sublot 21, 10 acres	16.50	2.65	13.75	32.90
Frejd, Mrs. D.	N. ½ of sublots 55, 56, 160 acres	240.00	38.40	13.75	292.15
Todd, Dr. J. O.	(Map x31) sublot 83, 320 acres	76.51	12.54	13.75	102.80
Todd, Dr. J. O.	(Map x31), sublot 87, 316.51 acres	71.25	11.40	13.75	96.40
Todd, Dr. J. O.	(map x31), sublot 91, 215.81 acres	48.75	7.80	13.75	70.30
Collins, H. P.	S. ½ of S. E. ¼ of sublot 90, 20 acres	70.74	15.51	13.75	100.00
	Columbia and Western Rly. Land Grant, Lot 4598				
Shaver, J. S. (½ int.)	Map. x34, sublot 1, 320 acres	215.80	49.65	13.75	279.20
Randall, Elizabeth (½ int.)	Parcel "A" of sublot 2, 42.44 acres	49.45	11.53	13.75	74.73
	Subdivision of Pt. Lot 4598				
Laurench, John	Pt. Lot 4598, plan 5103, 14 acres	17.14	2.70	13.75	33.59
McMeans, L.	Sublot 68, 160 acres	160.00	35.20	13.75	208.95
Perch, Lewis O., one-twentieth interest, Maurer and Wilde, seventeen-twentieths interest, Ireland, Geo., two-twentieths interest	Sublot 69, 993.60 acres	500.00	110.00	13.75	623.75
Taylor, B. E. and Younghusband, S.	Block 1, sublot 70, 24 acres	36.00	5.75	13.75	55.50
	Subdivision of Sublot 7 of Lot 4598, W.K.D., Map 1134				
Anderson, J. D.	Block 3, 3.39 acres				
Anderson, J. D.	Block 4, 4.79 acres				
Anderson, J. D.	Block 5, 5.43 acres	43.29	10.23	19.75	73.27
Anderson, J. D.	Block 12, 9.55 acres	6.98	1.32	13.75	22.55
Anderson, J. D.	Block 13, 6.07 acres	6.98	1.32	13.75	22.55
Anderson, J. D.	Block 14, 5.45 acres	6.98	1.32	13.75	22.55
Anderson, J. D.	Block 15, 5.22 acres	6.98	1.32	13.75	22.55
Esling, W. K.	Block 16, 13.43 acres	10.23	2.52	13.75	26.50
	Township 9A				
Guest, W. J.	Pt. Sec. 22, 178.84 acres, being S. L. 177, plan x63	45.00	7.20	13.75	65.95
Giant California Mining Co.	Pt. Sec. 33, 3.90 acres, being S L. 88, plan x62	12.00	1.90	13.75	27.65
Bochmler, John G. (estate)	Sublot 14 in secs. 2, 3, of plan x60, tp. 28, 10.80 acres and S. L. 14 of plan x62, sec. 34, tp. 9a, 1.71 acres	5.25	.85	13.75	19.85
Hackney, S. J.	Pt. of S. L. 142, which is the N. ½ of sec. 14 and 15, and pts. of the N. E. ¼ of N. E. ¼ of N. W. ¼ sec. 16, tp. 9a and is said to contain 855.0 acres	250.00	55.00	13.75	318.75
	Township 28. S. D. of Sec. 11, Map 1245				
*Hendrickson, Algot & Alma	Block 13, 44.80 acres	16.00	3.50	13.75	33.25
	S. D. of Pt. Lot 181, Map 650				
Mahon, J. F. (Est.)	Block 49, 9.595 acres	71.09	15.56	13.75	100.40
Mahon, J. F. (Est.)	Block 51, 8.978 acres	63.95	12.00	13.75	89.70
	S. D. of Pt. Lot 181, Map 650				
Mahon, J. F. (Est.)	Block 55, 9.595 acres	71.09	15.56	13.75	100.40
Mahon, J. F. (Est.)	Block 57, 9.595 acres	71.09	15.56	13.75	100.40
Mahon, J. F. (Est.)	Block 61, 9.478 acres	71.09	15.56	13.75	100.40
Mahon, J. F. (Est.)	Block 63, 4.383 acres	30.81	6.74	13.75	51.30
Mahon, J. F. (Est.)	Block 65, 5.435 acres	5.60	1.20	13.75	20.55
Mahon, J. F. (Est.)	Block 67, 9.478 acres	71.09	15.56	13.75	100.40

[Continued on Page 7

Local and Personal

PIANOS FOR SALE—Two of them; one a player.—H. S. McCreath, Creston.

Mr. and Mrs. K. Kleist left by auto on Monday for Laird, Sask., where they will make their home for the next couple of years, he having purchased a billiard hall in that town. The Kleist ranch will be handled by his father, who has moved onto the place.

At the convention of the Labor party at Lethbridge, Alberta, one night last week the name of A. Lindley, formerly of Creston, was one of four put forward to carry the Labor banner in a provincial bye election to be held in that city any time before the legislature opens early in 1926.

A conference of Sunday school workers and all interested is announced for 2.30 p.m. in the United Church, Creston, Wednesday, December 2nd, to be followed in the evening by a young people's rally at which the speakers will be Rev. A. E. McLean and Miss Fountain, field secretaries of the Religious Educational Council of B.C.

Mrs. H. L. Crosthwait, who left on Saturday for Montreal, was guest of honor at a tea at the home of Mrs. C. Moore on Friday at which the Christ Church Ladies' Guild were hostesses. The afternoon was given over to informal sociability and just before lunch was served Mrs. Murrell, on behalf of the Guild, of which the guest is president, presented Mrs. Crosthwait with a tea cloth as remembrance and in recognition of services rendered over a period of ten years. The recipient very appropriately thanked the ladies for their gift and assured that she would always cherish a kindly memory of her associations personally and a member of the organization.

☐ *The manager of the Grand specially invites the children to see "The Ten Commandments," showing to-night and Saturday—evenings only.*

WATER NOTICE

USE AND STORAGE

Take notice that Charles Orin Rodgers, whose address is Creston, B.C., will apply for a license to take and use 3 acre feet of water out of Arrow Creek, which flows southerly and drains into Goat River about three-quarters of a mile north of the south boundary of Sub-Lot 9, Lot 4592. The storage dam will be located at about 100 feet south of Arrow Creek bridge. The capacity of the reservoir to be erected is about 3 acre feet and will flood about one-half acre of land. The water will be diverted from the stream at a point about 100 feet northerly from Arrow Creek bridge and will be used for industrial purposes on the land described as Sub-Lot 9, of Lot 4592, G.1, K.D. This notice was posted on the ground on the 23rd of November, 1925. A copy of this notice and an application pursuant thereto and to the Water Act, 1914, will be filed in the office of the Water Recorder at Nelson, B.C. Objections to the application may be filed with the said Water Recorder or with the Comptroller of Water Rights, Parliament Buildings, Victoria, B.C., within thirty days after the first appearance of this notice in a local newspaper.

C. O. RODGERS, Applicant.
By G. A. M. YOUNG, Agent.

The date of the first publication of this notice is 27th November, 1925.

FANCY GOODS for XMAS.

I will be in the former Co-Operative Building ERICKSON, on FRIDAY and SATURDAY NOV. 27th and 28th, with a choice selection of

Linen, Jewellery, Brass Goods Lacquer

Come and inspect these goods. The prices are right.

C. S. HESTER

The Old Co-Op. - - - ERICKSON

Christmas Chocolates

Stationery
Toys
China
Fancy Goods
Books

250 new BOOKS to choose from—latest Fiction.

Magazine Subscriptions make ideal Presents. Let us aid you.

CRESTON DRUG & BOOK STORE

GEO. H. KELLY

P. BURNS & CO., Ltd.

MEAT MERCHANTS

TRY OUR

SHAMROCK PORK SAUSAGE
An economical dish, easy to serve.

Shamrock Brand HAM, BACON and LARD

GLENDALE CREAMERY BUTTER
Government graded, highest quality.

FRESH and CURED FISH
all varieties.

Choicest BEEF, PORK, MUTTON, VEAL, LAMB

BURNS' IDEAL POULTRY FOOD
Increases egg production and produces better poultry. Buy the best.

Nelson Assessment District—Continued from Page 6.

Name of Person Assessed.	Short Description of Property	Arrears of all Taxes.	Int. & Penalty.	Costs & Expenses.	Total
Mahon, J. F. (Est.)	Block 69, 9.478 acres	71.10	15.55	13.75	100.40
Mahon, J. F. (Est.)	Block 71, 7.744 acres	54.76	12.04	13.75	80.55
Mahon, J. F. (Est.)	Block 73, 2.101 acres	14.23	3.12	13.75	31.10
Mahon, J. F. (Est.)	Block 75, 5.444 acres	23.09	5.01	13.75	41.85
Mahon, J. F. (Est.)	Block 77, .672 acres	5.85	1.25	13.75	20.85
	Crown Grants, Lot 251, Map 973				
O'Brian, S. Q.	Block 6, 9.92 acres	54.60	11.90	13.75	79.65
	Crown Grants, Lot 304, Map 1237				
Paschkinski, Antonio	Block 231, 1.711 acres	50.74	11.76	12.75	75.25
Jones, W. H.	Lot 237, plan 766 .843 acres, save and except thereout parcels "A" and "B"	15.23	2.67	12.75	30.65
	Lot 306				
Tierney, W. P.	All of sublot 2 except lands shown subdivided on plan 731F and parcels "A", "B", and "C" of said sublot, 189.13 acres	423.83	93.07	13.75	530.65
Byers, Mrs. H.	½ int. lot 3 of sublots 3 and 4, map 731A 210.4 acres —AND— Pt. assgd. "A" of sublot 3 and pt. assgd. "A" of sublot 4, map 731, 63.96 acres	236.50	39.40	13.75	289.65
Byers, Mrs. (½ interest)	Pt. sublot 4 assgd. letter "A", 36.04 acres	112.92	18.13	13.75	144.80
Appleton Bros.	Pt. blk. "B" of sublot 12 as shown on map attached to deed 13509, 1.62 acres	7.44	1.66	12.75	21.85
Byers, Mrs. H.	½ int. sublot 13, 17 acres	79.99	12.86	13.75	106.60
	Lot 309				
Strome, Edward A.	Blk. 1 of sublot "D" of sublot 1, plan 1292 5 acres	47.08	10.37	12.75	70.20
Coghill, John	Block 6, lot 914, 17.69 acres	33.00	5.30	13.75	52.05
Monaghan, M. C. et al	Lots 2, 6, 7, 8, 9, lot 3266, plan 1271,	55.33	7.97	13.75	77.05
Hinton, R. W.	Pt. lot 3266, parcel No. 1, .50 acres	6.00	.95	12.75	19.70
Orde, E. D.	Lot 3877 and 3878, 320 acres	386.83	84.77	13.75	485.35
	Lot 5079				
Bachynski, Mike	Block 3, map 855, 18.50 acres	158.27	34.63	13.75	206.65
Corriveau, Alfredina	Block 7, map 855, 13.57 acres	25.42	4.03	13.75	43.20
	S. D. of Block "D" of Lot 5547, Map 753A				
Doern, John	Block 2, .55 acres	10.37	2.43	12.75	26.05
	Subdiv. of Block 1, of sublot 10, lot 5817, map 878				
Manitoba & Western Canada Land Co.	Block 6, .35 acres	5.44	1.21	12.75	19.40
Manitoba & Western Canada Land Co.	Block 7, .29 acres	5.43	1.22	12.75	19.40
Nelson, John	Block 8, .50 acres	7.50	1.20	12.75	21.45
Manitoba & Western Canada Land Co.	Block 10, .50 acres	8.12	1.83	12.75	22.70
Manitoba & Western Canada Land Co.	Block 11, .50 acres	8.12	1.83	12.75	22.70
Doern, John	Block 13 to 17, and 21, 2.50 acres	50.12	11.18	12.75	74.05
Loepky, Bernard H.	Block 22, .50 acres	6.83	1.02	12.75	20.60
Loepky, Bernard H.	Block 23, .50 acres	5.82	1.03	12.75	19.60
	S. D. of S. L. 10, 18 and 37, Lot 5817 and 8069, Map 824				
Loepky, Bernard H.	Parcel "A" of Block 3, 32.97 acres	80.14	13.01	13.75	106.90
Manitoba & Western Canada Land Co.	Block 7, 49.07 acres	160.73	35.52	13.75	210.05
Manitoba & Western Canada Land Co.	Block 8, 69.06 acres	214.34	47.36	13.75	275.45
Doern, John	Block 11, 50 acres	160.73	35.52	13.75	210.05
Doern, John	Block 13, 68.75 acres	214.34	47.36	13.75	275.45
	Subdiv. of Sublots 10, 18 and 37 of Lot 5817 and Lot 8069, Map 824				
Oleksnik, Jacob	Block 14, 45.84 acres	112.74	18.24	13.75	144.73
Annable, G. M. & Co.	Pt. lot 6058, 23.92 acres	206.45	45.65	13.75	265.85
*Annable, G. M. & Co.	Pt. lot 6058, 7.28 acres	29.50	5.60	13.75	48.75
Annable, J. B.	Pt. lot 6301, 71 acres	71.40	15.40	13.75	100.55
	Crown Grants				
Anderson, Frank	Block 10, lot 6305, Map 791, 10 acres	38.21	8.24	13.75	60.20
*Williamson, James	Rem. lot 6976, save and except thereout parcel "A", 75.92 acres	30.00	6.60	13.75	50.35
Baker, Alfred Henry	73 acres of sublot 5, lot 7159 as delineated in sketch map No. 22976-a, map x37, 73 acres	69.00	16.10	13.75	98.85
Delbridge, Lottie M.	Remainder assgd. letter "A" of sublot 5, lot 7159, map x37, 150.97 acres	141.00	32.90	13.75	187.65
	Crown Grants, Lot 7159				
Sprinthall, Mrs. Jessie	N. ½ of N. E. ¼ of N. E. ¼ sublot 149, 20 acres	20.00	4.40	13.75	38.15
Roberts, Ann Wood	N. W. ¼ of S. W. ¼, sublot 149, 40 acres	40.00	8.80	13.75	62.55
	Crown Grants				
Mitchell, Jas. A.	Blocks 13 to 20, lot 7674, map 1096, 105.37 acres	47.70	7.65	13.75	69.10
Craig, John	Lot 7738, 160 acres	96.00	21.10	13.75	130.85
Baker, Ray P.	Lot 8067, 160 acres	160.00	35.20	13.75	208.95
Bell, G. D. & R. B.	Lot 8231, 317 acres	120.00	26.40	13.75	160.15
Stevens, Wm.	Pt. lot 8370, 5.46 acres	8.54	1.46	13.75	23.75
Kootenay Explosives Ltd.	Pt. lot 8370, 10.12 acres	57.60	12.70	13.75	84.05
Madore, J. H.	Lot 8634, 160 acres	110.00	26.00	13.75	149.75
Henry, W. S. & Cook, O. D.	Lot 8635, 120 acres	90.00	14.40	13.75	118.15
Midgeley, Thos. & Steel, Lester	Lot 8781, 240 acres	75.34	20.11	13.75	109.70
Scanlan, T. J.	Lot 8972, 160 acres	37.92	10.08	13.75	61.75
Nyssman, Elias	Block 4, lot 9403, map 986, 20 acres	53.03	13.52	13.75	85.30
Doern, John	S. L. 18, lot 2, blk. 16, map 1506, being part lot 5817, 2.5 acres	6.39	.91	12.75	20.05
Mitchell, C. R.	N. E. ¼ sec. 8, plan 730, lot 812, 160 acres	510.40	130.60	12.75	654.75
Doern, John	Lot 1 (all in blk. 12), 13.15 acres Lots 2 and 3, Plan 1504, in Lots 5817 and 8069	62.93	9.47	19.75	93.15
	Columbia Gardens Subdiv. of Lots 205, 205A, and 205B, Map 800				
Hunter, T. F. (Est.)	Block 17A and 17B, 26.33 acres	38.67	9.33	13.75	61.75
Bishop, Luther P.	Block 21 (excepting lot 12 block 4) 15.88 acres	69.33	16.72	13.75	99.80
	Fruitvale S. D. in Tps. 11a and 12 a of Lot 1236, Map 785				
Greenwood, Jas. Y. (et al)	Block 89, map 785 a, 9.46 acres	51.35	12.20	13.75	77.30
Wells, O. G.	Block 145, 6 acres	18.45	3.20	13.75	35.40
Fruitvale Ltd.	Block 160, 5 acres	16.78	2.87	13.75	33.40
Fruitvale Ltd.	Block 161, 5 acres	16.79	2.36	13.75	33.40
Fruitvale Ltd.	Block 310, map 785D, 10 acres	96.22	23.43	13.75	133.40
Jarrett, Chas. H.	Block 317, map 785D, 10 acres	62.97	15.03	13.75	91.75
	Lot 9555, K. V. Lands				
Jefferson, Albert E.	Block 15, C. G., 10.10 acres	12.52	2.18	13.75	28.45
	Rodgers Subdiv. of Lot 812, maps 730C and 921				
Gilbert, W. S.	All block 131, 9.18 acres	65.32	14.48	13.75	93.55
Dunn, David R.	Pt. assgd. letter "A", block 17 and parcel "A" of block 18, lot 891 K. and S. Rly. grant lands, 10.50 acres	135.28	24.02	13.75	173.05
Collis, Arthur A. J.	Block 11 and blks. 101, 102, 103, lot 9554, 6.45 acres, 96.62 acres, 9.95 acres, 9.95 acres	492.92	116.13	13.75	622.80
	Columbia and Western Rly. Land Grant Lot 4598				
Carlson, C. W. D.	All S. L. 5, assgd. letter "A" (outside Trail City) 67.06 acres	90.00	20.70	13.75	124.45
Peterson & Williamson ¾ interest and Peterson, Sam, ¼ interest	Sublot 61, 66.46 acres	101.62	23.73	13.75	139.10

Continued on Page 10.

BAREE, SON OF KAZAN

by James Oliver Curwood

A LOVE EPIC OF THE FAR NORTH

Copyright, 1917, by Doubleday, Page & Co.

"BAREE, SON OF KAZAN," a Vitagraph Picture, With Wolf, the War Dog, is an Adaptation of This Story

SYNOPSIS

Hidden beneath a huge rock, Baree, the untamed wolf-dog, was terrified to see Pierrot, the half-breed trapper, shoot and kill Wayakoo, the black bear. This was slaughter, but for the two human creatures it was the business of life. Nepeese went after Baree and tried to entice him from his hiding place. For the first time the dog had a name. It was the Indian princess who called him Baree.

CHAPTER VIII.—Continued.

In that moment Nepeese felt the pressure of the rock on her shoulder, and into the eyes that had been glowing softly at Baree there shot a sudden wild look of horror. And then there came from her lips a cry that was not like any other sound Baree had ever heard in the wilderness—wild, piercing, filled with agonized fear. Pierrot did not hear that first cry. But he heard the second and the third—and then scream after scream as the Willow's tender body was slowly crushed under the settling mass. He ran toward it with the speed of the wind. The cries were weaker—dying away. He saw Baree as he came out from under the rock and ran into the chasm, and in the same instant he saw a part of the Willow's dress and her moccashied feet. The rest of her was hidden under the death trap. Like a madman Pierrot began digging. When a few moments later he drew Nepeese out from under the boulder she was white and deathly still. Her eyes were closed. His hand could not feel that she was living, and a great moan of anguish rose out of his soul. But he knew how to fight for a life. He tore open her dress and found that she was not crushed as he had feared. Then he ran for water. When he returned, the Willow's eyes were open and she was gasping for breath.

"The blessed saints be praised!" sobbed Pierrot, falling on his knees at her side. "Nepeese, ma Nepeese!"

CHAPTER IX.

Impelled by the wild alarm of the Willow's terrible cries and the sight of Pierrot dashing madly toward him from the dead body of Wakayoo, Baree did not stop running until it seemed as though his lungs could not draw another breath. When he stopped, he was well out of the canyon and headed for the beaver pond.

Exactly wherein lay Baree's fears it would be difficult to say—but surely it was not because of Nepeese. The Willow had chased him hard. She had flung herself upon him. He had felt the clutch of her hands and the smother of her soft hair, and yet of her he was not afraid! If he stopped now and then in his flight and looked back, it was to see if Nepeese was following. He would not have run hard from her—alone. Her eyes and voice and hands had set something stirring in him; he was filled with a greater yearning and a greater loneliness now—and that night he dreamed troubled dreams.

Baree was glad when the dawn came. He did not seek for food, but went down to the pond. There was little hope and anticipation in his manner now. He remembered that, as plainly as animal ways could talk. Umisk and his playmates had told him they wanted nothing to do with him. And yet the fact that they were there took away from his loneliness. It was more than loneliness. The wolf in him was submerged. The dog was master.

"The blessed saints be praised!" sobbed Pierrot, falling on his knees at her side."

In one of the larger canals Baree surprised a big beaver towing a four-foot cutting of birch as thick through as a man's leg—half a dozen breakfasts and dinners and suppers in that one cargo. The four or five inner barks of the birch are what might be called the bread and butter and potatoes of the beaver menu, while the more highly prized barks of the willow and young alder take the place of meat and pie.

Baree smelled curiously of the birch cutting after the old beaver had abandoned it in flight, and then went on. He did not try to hide himself now, and at least half a dozen beavers had a good look at him before he came to the point where the pond narrowed down to the width of the stream, almost half a mile from the dam. Then he wandered back. All that morning he hovered about the pond, showed himself openly.

In their big mud-and-stick strongholds the beavers held a council of war. They were distinctly puzzled.

It may be that the beavers discussed the matter fully among themselves. It is possible that Umisk and his playmates told their parents of their adventures, and of how Baree made no move to harm them when he could quite easily have caught them. It is also more than likely that the old beavers who had fled from Baree that morning gave an account of their adventures, again emphasizing the fact that the stranger, while frightening them, had shown no disposition to attack them. All this is quite possible, for if beavers can make a large part of a continent's history, and can perform engineering feats that nothing less than dynamite can destroy, it is only reasonable to suppose that they have some way of making one another understand.

However this may be, courageous old Beaver-tooth took it upon himself to end the suspense.

It was early in the afternoon that for the third or fourth time Baree walked out on the dam. This dam was fully two hundred feet in length, but at no point did the water run over it, the overflow finding its way through narrow sluices. A week or two ago Baree could have crossed to the opposite side of the pond on this dam, but now at the far end Beaver-tooth and his engineers were adding a new section of dam, and in order to accomplish their work more easily, they had flooded fully fifty yards of the low ground on which they were working. The main dam held a fascination for Baree. It was strong with the smell of beaver. The top of it was high and dry, and there were dozens of smoothly worn little hollows in which the beavers had taken their sun-baths. In one of these hollows Baree stretched himself out, with his eyes on the pond. Not a ripple stirred its velvety smoothness. Not a sound broke the drowsy stillness of the afternoon. The beavers might have been dead or asleep, for all the stir they made. And yet they knew that Baree was on the dam. Where he lay, the sun fell in a warm flood, and it was so comfortable that after a time he had difficulty in keeping his eyes open to watch the pond. Then he fell asleep.

Just how Beaver-tooth sensed this fact is a mystery. Five minutes later he came up quietly, without a splash or a sound, within fifty yards of Baree. For a few moments he scarcely moved in the water. Then he swam very slowly parallel with the dam across the pond. At the other side he drew himself ashore, and for another minute sat as motionless as a stone, with his eyes on that part of the dam where Baree was lying.

A few yards away Baree was almost hidden in his hollow, only the top of his shiny black body appearing to Beaver-tooth's scrutiny. To get a better look, the old beaver spread his flat tail out beyond him and rose to a sitting posture on his hind-quarters, his two front paws held squirrel-like over his breast. In this pose he was fully three feet tall. He probably weighed forty pounds, and in some ways he resembled one of those fat, good-natured, silly-looking dogs that go largely to stomach. But his brain was working with amazing celerity. Suddenly he gave the hard mud of the dam a single slap with his tail—and Baree sat up. Instantly he saw Beaver-tooth, and stared. Beaver-tooth stared. For a full half-minute neither moved the thousandth part of an inch. Then Baree stood up and wagged his tail.

That was enough. Dropping to his fore-feet, Beaver-tooth waddled leisurely to the edge of the dam and dived over. He was neither cautious nor in very great haste now. He made a great commotion in the water and swam boldly back and forth under Baree. When he had done this several times, he cut straight up the pond to the largest of the three houses and disappeared. Five minutes after Beaver-tooth's exploit, word was passing quickly among the colony. The stranger—Baree—was not a lynx. He was not a fox. He was not a wolf. Moreover, he was very young—and harmless.

(To be continued)

PAINS IN LEFT SIDE AND BACK

Other Troubles Women Often Have Relieved by Lydia E. Pinkham's Vegetable Compound

Lachine, Quebec.—"I took Lydia E. Pinkham's Vegetable Compound because I suffered with pains in my left side and back, and with weakness and other troubles women so often have. I was this way about six months. I saw the Vegetable Compound advertised in the 'Montreal Standard' and I have taken four bottles of it. I was a very sick woman and I feel so much better I would not be without it. I also use Lydia E. Pinkham's Sanative Wash. I recommend the medicines to my friends and I am willing for you to use my letter as a testimonial."—Mrs. M. W. Rose, 580 Notre Dame Street, Lachine, Quebec.

Doctor Said an Operation

Provost, Alberta.—"Perhaps you will remember sending me one of your books a year ago. I was in a bad condition and would suffer awful pains at times and could not do anything. The doctor said I could not have children unless I went under an operation. I read testimonials of Lydia E. Pinkham's Vegetable Compound in the papers and a friend recommended me to take it. After taking three bottles I became much better and now have a bonny baby girl four months old. I do my housework and help a little with the chores. I recommend the Vegetable Compound to my friends and am willing for you to use this testimonial letter."—Mrs. A. A. Adams, Box 54, Provost, Alberta. C

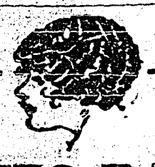

INECTO RAPID

The world's best hair tint. Will restore gray hair to its natural color in 15 minutes.
Small Size $3.30 by mail
Double Size $5.50 by mail

The W. T. Pember Stores Limited
Phone M. 2274-5 129 Yonge St.
TORONTO, ONTARIO

New Channel Plane Carries Restaurant

Passengers From London to Paris Have Hot Meals

The latest addition to the air service between London and Paris is a new giant plane capable of carrying 30 passengers and equipped with a restaurant. A steward will be in attendance at all times during voyages to serve hot meals to the passengers. Another machine now under construction in London for the Constantinople aerial route will be a winged copy of the modern railway sleeper having berths and dressing rooms.

STIFFNESS of any kind can be quickly relieved by massaging with

MINARD'S "KING OF PAIN" LINIMENT

Nurses Use English At World Meeting

Chosen As Official Language at Congress in Helsingfors, Finland

Although nearly every country in the world was represented at the fifth congress of the International Council of Nurses, held in Helsingfors, Finland, in July, English was chosen as the official language. Miss Beatrice Ellis, superintendent of nurses at the Toronto Western Hospital, and the assistant superintendent, Miss Ida McAfee, who attended the congress, referred to the remarkable fluency of the majority of the delegates in English as well as other languages. China's representative was able to present her reports and suggestions in excellent English, but the charming Japanese official delegate had to use an interpreter.

Finnish nurses during the year preceding the congress gave up many of their leisure hours to the study of English in order that they might be properly equipped for an international convention. Miss Ellis praised highly the committee responsible for all the arrangement of the congress week, and declared that she was much impressed with the wonderful organization of the Finnish nurses.

Canada's delegates occupied an important place on the programme, and the exhibits of books, slides and equipment from the Dominion, in the opinion of Miss Ellis, were second to none. In matters of nurses' training schools, hospital administration and public health work also, Canada was well to the forefront. Miss Jean Browne, president of the Canadian Nurses' Association, who had the honor of welcoming France into the council, referred to the fact that nursing was first introduced into Canada by French women.

Five new countries were accepted into the council, and China was decided upon as the meeting place in 1929. Of the 1,049 delegates registered, 52 were from Canada.

Russian Refugees

Party From the Orient Will Settle in B.C. and Alberta

The steamship Empress of Asia docked at Vancouver recently from the Orient, bringing 112 Russians, followers of the late Czar, and refugees from the Bolsheviki, who fled to Japan and China. As in the case of previous arrivals, the Russians will settle on farms in Alberta and Eastern British Columbia.

The party includes physicians, scientists, soldiers, teachers, farmers and skilled mechanics.

Rub it in for Lame Back.—A brisk rubbing with Dr. Thomas' Eclectric Oil will relieve lame back. The skin will immediately absorb the oil and it will penetrate the tissues and bring speedy relief. Try it and be convinced. As the liniment sinks in, the pain comes out and there are ample grounds for saying that it is an excellent article.

Something To Consider

Good Service Is Right That Public Will Demand

The interest of the consuming public is the last thing which either side considers; but the day will surely come when it will have to be one of the first, for, after all, the public holds the whip hand if it cares to assert itself. It is all a question of service The continual disturbances in the coal industry are having the effect of greatly changing preconceived ideas of fuel economy. Strikes and lockouts are weapons for killing the goose which lays the golden eggs. Sooner or later employers and employees will be brought to understand this.—Hamilton Spectator.

Worms sap up the strength and undermine the vitality of children. Strengthen them by using Mother Graves' Worm Exterminator to drive out the parasites.

Potato Crop Less

The U. S. department of agriculture estimates the combined potato crop of Canada and the United States at 125,000,000 bushels below that of last year. On the other hand potato production in Europe is estimated at 18,000,000 bushels more than that of 1924, and of Tunis at 24,000,000 bushels more than for 1924.

Josephine (reading conclusion of long letter): "Then I will come home and marry the sweetest little girl on earth."

Juliet: "What a mean trick! After being engaged to you."

WRIGLEY'S AFTER EVERY MEAL

Probably one reason for the popularity of WRIGLEY'S is that it lasts so long and returns such great dividends for so small an outlay. It keeps teeth clean, breath sweet, appetite keen, digestion good.

Fresh and full-flavored always in its wax-wrapped package.

Spaniard Introduced Grape Fruit

Ponce de Leon, the Spaniard who discovered Florida while in search of the fountain of youth, is credited with having brought the first grape fruit to this country. For 300 years the fruit was not cultivated.

MANY MOTHERS RECOMMEND THEM

Baby's Own Tablets Are Fine For Nervous, Sleepless Children

From Canada the fame of Baby's Own Tablets is spreading over the world. Mothers recommend them to other mothers and wherever they are tried nothing but words of praise are heard for these pleasant tasting little tablets that promptly relieve the the minor ailments of young children.

"Baby's Own Tablets are one of the best remedies for children's ailments I have ever used," says Mrs. Arthur T. Allen, of Auburn, Me. "My little girl was nervous and could not sleep. I tried the tablets and she was relieved at once. She was also troubled with constipation and nothing seemed to help her. I had used the tablets but a short time before her bowels were regular.— All mothers should keep Baby's Own Tablets in the house for they are a valuable remedy."

Baby's Own Tablets are sold by all druggists or will be mailed on receipt of price, 25 cents per box, by The Dr. Williams' Medicine Co., Brockville, Ont. A little booklet, "Care of the Baby in Health and Sickness," will be sent free to any mother on request.

A fountain pen is more apt to leak when it is almost empty because the heat of the hand causes the air inside to expand, tending to force out the ink.

Minard's Liniment for Distemper

Birmingham, England, is one of the greatest industrial cities because each week there is made there 14,000,000 pens, ten tons of pipe, 6,000 metal beds, 7,000 tons of rifles and other articles.

Saves $24 A Year

Cooking experts figure that the SMP Enameled Ware Roaster will save the average Canadian family fully $24.00 a year in meat bills. The secret is, it roasts the meat with very little shrinkage. Also, it makes cheap cuts taste like the best ones.

You place the roast in the roaster, put on the cover; the roaster does the rest. No basting required. Every roast is perfectly cooked.

The cover fits close, so that cooking odors cannot escape. Grease can't spatter out, which means a sweet clean oven. Prices range from 85c. to $3.50 each, depending on size and finish—and don't forget the saving of $24.00 yearly.

SMP Enameled Ware ROASTERS

203

DR. HAMILTON'S PILLS
FOR
HEADACHE, BILIOUSNESS
CONSTIPATION,
INDIGESTION,
KIDNEYS, LIVER,
BOWELS.

WORLD HAPPENINGS BRIEFLY TOLD

Dr. J. S. Halstead, oldest Free Mason in the United States, and possibly in the world, died recently at the age of 107.

Officials of a safety association have computed the annual "traffic loss" of the United States. It amounts to two billion dollars annually, or $20 for every citizen.

The importation of Welsh semi-anthracite coal to supplement supplies of Pennsylvania anthracite during the present strike is being considered in New York.

Rt. Hon. Sir J. Jordan, former British minister in Peking and member of the League of Nations advisory committee, died suddenly at a meeting of the China Association in London.

Robert A. Loar, a West Virginia attorney, having made a bet during the last presidential campaign that Davis would beat Coolidge, has paid up by walking 410 miles barefoot.

A stamp bearing the likeness of President Wilson will be issued by the United States post office department by the first of December, if the plans of the friends and admirers of the war president succeed.

Manufacture of liquor containing 60 per cent. of alcohol and vodka of 40 per cent. will be permitted in Soviet Russia from October 1, under a decision reached by the central executive committee.

It is announced that the French Government has accepted the invitation of the Toronto Horse Show officials to be represented at the tournaments in the Ontario city next November.

The United States post office department plans to open eight new air mail routes this fall. Bids for the contracts for the new routes, which are in the south and west, have been opened.

The London Evening News quotes Congressman Fred Britten, of Illinois, on his way home after a trip to Russia, as saying: "I talked to Tchitcherin and others, and concluded that they are a lot of murderers and thieves."

Pending realization of the League of Nations' hopes of general limitation of armaments, efforts will be made immediately for a gradual reduction of Holland's military forces while maintaining a defence compatible with the present international situation.

Many Leaves On Elm Tree

A certain botanist who has given much thought to the matter estimates that a good-sized foliage tree such as an elm, may produce a crop of no fewer than seven million leaves. The combined surface of all these leaves amounts to no less than 200,000 square feet.

TEETHING BABIES
Thousands of Them
DIE EVERY SUMMER

The hot weather is very hard on babies starting to cut their teeth.

On the first sign of any looseness of the bowels the mother should give a few doses of

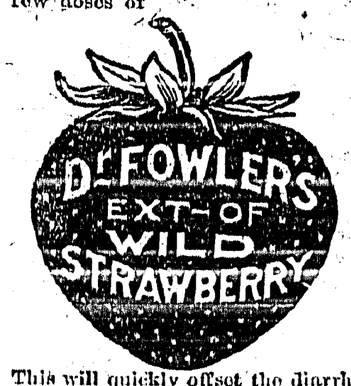

This will quickly offset the diarrhoea, vomiting and purging, and, perhaps save the baby's life.

Put up only by The T. Milburn Co., Limited, Toronto, Ont.

Example To World

Election of Senator Dandurand of Canada to Presidency of League Of Nations

Canada constituted an "example to the world of how to handle successfully the problem of the treatment of minority populations," declared Paul Painleve, premier of France, as the retiring chairman of the League of Nations Assembly, speaking in the assembly at Geneva on the election of Hon. Senator Raoul Dandurand of Canada to the presidency. The election was the feature of the session.

M. Painleve paid a tribute to Senator Dandurand as a statesman of high capacity and deep knowledge of juridical questions, and referred to Canada as a common ground of British and French views. In Canada, M. Painleve said, French civilization lives peacefully and in brotherly union with British.

He said that the choice of the assembly was particularly felicitous, as Canada was on common ground with the British and French civilization.

May Prove Successful

Claimed Discovery of Cure For One Form of Cancer

An article in the Lancet, leading British medical journal, by Dr. Thomas L. Mundsen, of the Lister Institute of Preventive Medicine, reveals the alleged discovery of a cure of the form of cancer known as sarcoma.

The efficacy of the cure is qualified only in that it has thus far only been applied to rats, in which the disease has been transplanted.

Of fifty rats treated, according to Dr. Mundsen, 82 per cent. have been cured.

ECLIPSE FASHIONS

Exclusive Patterns by Cecil Bayne

A Simple Design For Girls

Girls' dresses adhere to simple lines and often are quite restrained in their ornamentation. The belts are the main trimming feature of the dress pictured here, which is cut in one piece, with a little extra fullness over the hips at the low waist-line. The sleeves may be made short or long and gathered into a band at the wrist. The dress has an opening at the centre front, and the neck is finished with a narrow collar. Sizes 6, 8, 10, 12 and 14 years. Size 8 years requires 2½ yards of 32-inch, or 2⅜ yards of 36-inch material. Price 20 cents.

The designs illustrated in our new Fashion Book are advance styles for the home dressmaker, and the woman or girl who desires to wear garments dependable for taste, simplicity and economy will find her tastes fulfilled in our patterns. Price of the book 10 cents the copy. Each copy includes one coupon good for five cents in the purchase of any pattern.

How To Order Patterns

Address—Winnipeg Newspaper Union, 175 McDermot Ave., Winnipeg

Pattern No.....Size.....

.....

.....

Name.....

Town.....

Province.....

Send 20c coin or stamps (wrap coin carefully)

Wembley Exposition Faces Big Deficit

Estimate Puts Loss At About Three Million Pounds

The British empire exposition at Wembley will prove as great a financial failure this year as in 1924, it is feared. One estimate puts the loss to the big British firms guaranteeing the exhibition at £3,000,000.

This pessimistic forecast is based on the rate of attendance to date. It is estimated that unless the attendance totals rise only 8,500,000 persons will have gone to Wembley this year by the time the great fair closes its gates at the end of October. Last year 17,000,000 paid admission, which was half the number needed to make Wembley a financial success.

"The biggest business proposition ever put up by this country is also the biggest failure," says one London newspaper today, attributing the failure to the fact that "Wembley all along has lacked a showman—an inspired autocrat who with the marvelous material at hand could have made it the most successful and stimulating exhibition the world has known. To-day Wembley is a tragedy of inexpert management."

Manitoba Wheat Pool Do Well

Handled Over Eight Million Bushels At Slight Cost

The Manitoba Wheat Pool alone handled nearly eight and a half million bushels of wheat last year at an administrative cost of slightly over three-fifths of a cent per bushel. Interest, insurance and elevator charges absorbed a little less than half a cent, the total cost thus being a trifle over a cent a bushel.

At the annual meeting of the pool held in Winnipeg, three prizes of $75 each were voted to be given next year for the best essays on co-operation—competition to be limited to teachers and college students in rural high schools in the province.

A resolution was unanimously passed, to become effective at the next meeting of the pool, declaring that no member of the legislature or of parliament, or director of the United Farmers of Manitoba or the Farmers' Union of Canada shall be eligible to serve as director of the wheat pool.

Real News

Finding of a Rust-Resisting Variety of Wheat

Great events often are simply chronicled. From Aberdeen comes the brief announcement that the claim of R. S. McFadden, South Dakota wheat grower, to have developed by cross-breeding a variety of wheat that resists all efforts to inflict it with rust, has been tested by department of agriculture scientists and found to be true.

Finding of a rust-resisting variety of wheat means literally billions of dollars to the agriculture of the world just as discovery of the durum drought-resisting wheat meant its billions of dollars. Such triumphs are of far more importance and deserving of more public attention than news of the declarations of wars or the signing of peace treaties.—Fort Worth Star Telegram.

Broadcast Carnival Sounds of Fair

Broadcasting the carnival sounds of a big state fair will be attempted for the first time. Raucous cries of the hot dog vendors, the tooting of merry-go-rounds, the squealing of pigs, crowing of cocks, mooing of cows, the patter of racing hoofs on the track, the roar of speeding automobiles and the blaa of the hurdy-gurdy shows will be put into the microphone of a St. Paul station from the Minnesota state fair grounds.

When Locusts Stop Flying

A flight of locusts will rise to a great height and cover forty or fifty miles in a day. But once the locust swarm comes to the ground, there it remains, devouring every green thing and never again using its wings.

OUR CROSSWORD PUZZLE

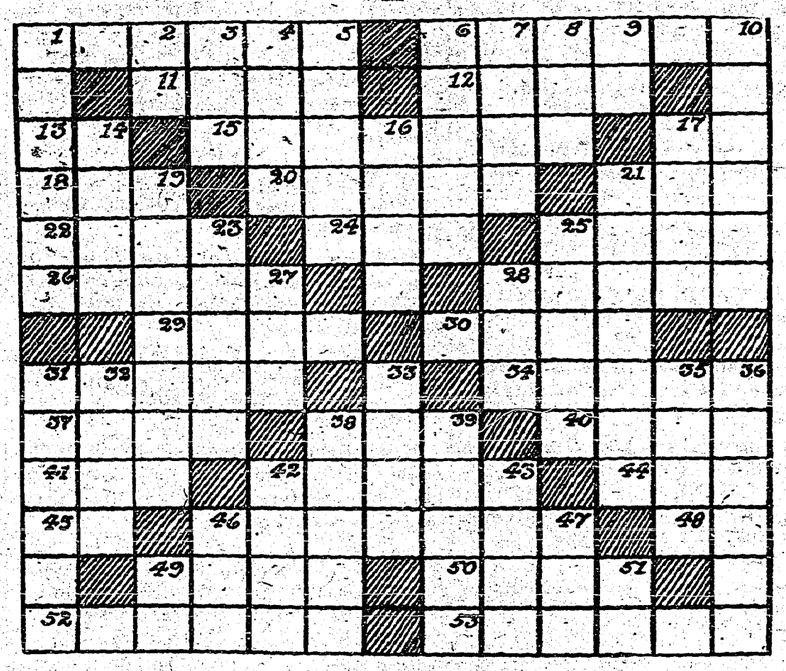

Horizontal

1—Colored crayon.
6—Talks.
11—Greasy.
12—Injured.
13—Preposition.
15—Separating.
17—Physician (abbr.).
18—Male child.
20—Lowest tides.
21—Social function.
22—Smell.
24—Nickname for a relative.
25—Make a noise like a donkey.
26—At no time.
28—Wounds in a coarse manner.
29—Sufficient (poetic).
30—Low male voice.
31—Overgrown with decaying organic matter.
34—Hag.
37—Higher branches of learning.
38—Small bed.
40—Wither.
41—Settle with.
42—Marks or stains.
44—The jackdaw.
45—Short thoroughfare (abbr.).
46—Ripping.
48—Prefix meaning two.
49—Overcomes with reverential fear.
50—Free from water by dipping.
52—Devils.
53—Inciting.

Vertical

1—Venom.
2—Thus.
3—Point.
4—Ardor inspired by enthusiasm.
5—Musical instruments.
6—Vessels.
7—Play on words (pl.).
8—Unit of energy.
9—Near.
10—Wanders.
14—Protuberance.
16—Appendage.
17—Apportionment.
19—Something new.
21—Put faith in.
23—Tears asunder.
25—Fundamental.
27—Man's name.
28—Stomach.
31—Charted.
32—Spoken.
33—Acid.
35—Crustacean.
36—Chopping.
38—Grade.
39—Clan.
42—Witnessed.
43—Obstruction.
46—Twice one.
47—Kind of carriage.
49—Part of "to be."
51—Chinese weight or measure.

Agricultural Experts Visit

Agriculturists From U. S. Make Study Of Soil Conditions Here

One of the most important parties of agricultural experts to visit Western Canada spent several days in Edmonton, Alberta, and district recently. This party of experts of the United States department of agriculture are making a survey of soil conditions in Western Canada for the purposes of soil maps. The party included Dr. C. F. Marbut, in charge of soil surveys for the United States Government; L. H. Santz, in charge of the bureau of plant industry; C. R. Ball, cerealist of the United States Government; O. E. Baker, agricultural economist of the United States department of agriculture; and R. L. Uiemeicel, assistant in the bureau of plant industry.

Mount Shasta Becoming Active

Volcano In California Causing Alarm To Redding Citizens

Mount Shasta's rumblings are causing some alarm among the citizens of Redding, Cal., and it is feared the volcano is ready to break out into active eruption. Investigations by the United States bureau of fisheries show that water of the McCloud River is four degrees warmer than normal; that the surface of Mount Shasta is warmer than usual; that the mud flow is increasing, and that grass is dying in meadows much earlier than usual. Heat in the depths of the mountain is believed to be the cause of the peculiar conditions.

Baldwin and His Pipe

Breaks Tension at Critical Period in Negotiations With Miners

The pipe of peace was once more in evidence at a critical period of the recent negotiations between coal miners, owners and the government. When the two sides reached a point where a deadlock seemed inevitable, and the atmosphere was strained and formal, Premier Stanley Baldwin fumbled in his pocket and produced his pipe. This he began slowly to fill, remarking: "Let's smoke, shall we?"

The suggestion was adopted by both miners and owners, and the formality of the strained atmosphere gradually disappeared. Within an hour the basis of a provisional agreement had been reached.

If wives were as nice to their husbands as female clerks are to their male customers, but few matrimonial failures would be recorded.

Answer To Last Week's Puzzle

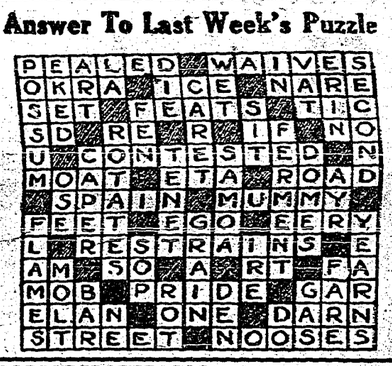

Refuse To Comply With Request

Radio Negotiations With French Government Prove Unsuccessful

Negotiations which the British Government is conducting with the French Government on behalf of Canadian radio operators with regard to cessation of the use of 450 and 300 metres wave by their ships and stations off the east coast of Canada have been unsuccessful, the French Government being unable to see its way clear to comply with the British Government's request.

The German Government, it was learned, has agreed to comply with the request of Canadian radio operators, and has issued instructions accordingly to ships flying the German flag.

Five gallons of gasoline has an explosive power equal to 418 pounds of dynamite.

Have You Pimples Or A Clear Smooth Skin?

If you wish a skin clear of pimples, blackheads and other annoying eruptions begin today the regular use of Cuticura Soap, assisted by Cuticura Ointment. No other method is so agreeable, so often effective and so economical.

Samples Each Free by Mail. Address Canadian Depot: ... Ointment 25 and 50c. Talcum 25c. Cuticura Shaving Stick 25c.

Local and Personal

FOR SALE—.30 U.S. Rifle, in good shape. Percy Boffey, Creston.

COWS FOR SALE—A few milch cows, one just freshened.—F.Smith, Creston.

PIANOS FOR SALE—Two of them; one a player.—H.S.McCreath,Creston.

Miss Edith Davies is spending a few days in Nelson this week, leaving on Sunday.

Provincial police H. McLaren was at Bonners Ferry on an official trip on Monday.

10% off all shot shells and rifle cartridges until the end of the season.—V. Mawson.

Have you heard the Everplay Permanent gramaphone needle? For sale by V. Mawson.

Mrs. C. F. Hayes spent a few days with Spokane friends this week, leaving on Sunday.

TRAPS FOR SALE—About 3 dozen traps, assorted, going cheap.—Alex. Mirabelli, Creston.

PIGS FOR SALE—Ready for delivery, six weeks old, $5, each. A. & R. A Comfort, Creston.

FOR RENT—Small cottage, nicely located, moderate rental. Apply Mrs. T. M. Edmondson.

FOR SALE OR TRADE—Chevrolet engine in good running order. Write Box 27, Review Office.

FOR SALE—Ladies' coat, medium size, slightly used, going at a bargain, Enquire Review Office.

Mrs. Crosthwait and sons, Tom and Irwin, left on Saturday for Montreal, where they will spend the winter.

Mrs. Rumsey and children of Cranbrook arrived on Friday on a visit with her mother, Mrs. M. Young.

LAMPS FOR SALE—An Aladdin and also an angle lamp, both in good working order, and going at your own price. Enquire Review Office.

GRAND

Concert and Musicale

in the

Old School House
DUCK CREEK

on

Friday, Nov. 27

DOORS open at 7.30
CONCERT at 8 p.m.

—

Old Favorite Songs

The Songs you like.
The Songs that never die.

High Class Musical Numbers

The Alice Siding Musical Party, with the noted violinist, Mr. Lunt, and his pupils.

HARRY LAUDER'S

Understudy in several of his favorite songs.

—

If you wish to spend one enjoyable evening before 1925 bids us adieu take in this concert and have your wish gratified; also help a good cause.

Admission . . 50c.

THE POPULAR PRICE.

Tickets and Programmes at Mr. E. Butterfield and Mr. Jas. Wood Stores.
Come in your car and bring your friends.

Anglican Church Services

SUNDAY, NOV. 29

CRESTON
8.00 and 11.00 a.m.

For

Pianoforte, Organ and Singing Lessons

Apply

ARTHUR COLLIS, Creston
P.O. Box 74

CHAS. MOORE, C.E.
ENGINEER ,ARCHITECT
SURVEYOR
[Registered]
CRESTON, B.C.

The manager of the Grand specially invites the children to see "The Ten Commandments," showing to-night and Saturday—evenings only.

FOR RENT—7 room house, with water; also stable and poultry house, $10 month. Apply A. N. Couling, Creston.

FOR SALE—Potatoes, 2 cents per lb. Turnips, 2½ cents lb. Pickling onions 10 cents per pound. Fred K. Smith, Creston.

RANCH FOR SALE—20 acre fruit ranch for sale, close to Creston village. For terms apply David Scott, Champion, Alberta.

Mrs. Benney is this week moving into quite a commodious bungalow she has just had erected at the lower end of Fourth street.

PONY FOR KEEP—A saddle pony and saddle to let for winter months for keep to any reliable person. Enquire at Creston Hotel.

Now there is a level sidewalk in the front of his place of business Chas. Murrell is installing a gasoline tank and pump at the street line.

LOST—On November 24th, between Erickson and Kitchener, man's leather coat, short length. Reward to finder on leaving same at Review Office.

Don't miss "The Ten Commandments," showing at the Grand tonight and Saturday. It is the greatest picture ever filmed, and is showing at 75 and 50c.

Lutheran Church service at the residence of Mr. Reinwald at 7.30 p.m., Sunday, November 29th. Service at Wynndel on Sunday, December 6th, at 7.30 p.m.

Mrs. Geo. Young and Mrs. T. Lytle are Nelson visitors this week, delegates to the annual conference of Kootenay-Boundary Women's Institues, which opened on Tuesday.

GEESE FOR SALE—Some of them a year old and good breeders. Anyone wanting one should get busy as they are all in the fattening pen. Order yours for Chsistmas.—E. Nougnier, Canyon.

FOR SALE—Good work mare, 1200 lbs.; democrat, buggy, treadle grindstone, new; plough, 10-inch, new; mattock and garden tools. These articles are priced for quick sale. D. H. Linn, Erickson.

The Ladies Guild of Christ Church have their annual bazaar and sale of work at the Parish Hall on Saturday afternoon, December 5th, from 3 to 5.30 o'clock. Tea and refreshments served cafetaria style.

Kimberley has just organized a volunteer fire brigade and amongst the men enrolled we notice the names of our former townsmen, Bert Norris and Bob McLeod, both of whom are now in business at Kimberley.

A meeting of Creston Curling Association is called for 8 p.m., Tuesday, December 1st, at Fraser's bakery. Business: Election of officers, and a discussion of matters generally appertaining to the roarin' game.

Manager Waylett has everything in readiness for flooding the skating rink but up to the present the weather continues too mild for successful ice making. Fuel dealers are certainly out of luck so far this season.

The Presbyterian Ladies' Aid remind of their bazaar and cafeteria tea at the Parish Hall to-morrow (Saturday) afternoon at the Parish Hall from 3 to 5.30. A sale of work and home cooking will be features of the affair.

"The songs you like; the songs that live," are prominently featured on the programme of the concert and musicale at the old schoolhouse at Wynndel tonight, at which a good turnout of Creston people is expected.

Fred Smith was a visitor at Moyie over the weekend, coming back on the Monday wayfreight with 51 head of sheep he purchased at the Bateman ranch. Fred is intending to lease a quarter section of wild land and go in quite extensively for sheep.

FOR SALE—2 single beds and mattresses, camp cot and mattress, sewing machine (treadle), washing machine, 2 kitchen tables, kitchen cabinet, 3 kitchen chairs, 4 arm chairs, washstand, Coleman gasoline lamps. Apply Rev. H. Varley, Creston.

Friends of Mrs. Cannaday sympathize with her in the heavy loss she sustained early Tuesday morning when fire destroyed her residence on Park Road, along with all the contents. With the family she had spent the night in the apartments in connection with her pressing and repair business in the old City Bakery and how the fire originated is a mystery. It was noticed about 2 a.m. but by the time neighbors got to it the place was a mass of flame and nothing could be saved. The loss will be about $2500.00 partly covered by insurance.

Christmas is Only 5 Weeks Away

OUR NEW ASSORTMENT OF

STAMPED GOODS

gives you a large and exclusive range to choose your presents from.

Luncheon Sets, Runners, Cushion Tops
Towels, Centre Pieces, Buffet Sets
Laundry Bags, Pillow Slips

A FULL RANGE OF

D.M.C. Mouline and Pearl Cotton, Artsyl Rope
Silesia Crochet Cotton. Embroidery Hoops.

Dry Goods
Groceries

S. A. SPEERS

Furniture
Hardware

Nelson Assessment District—Continued from Page 7.

Name of Person Assessed.	Short Description of Property.	Arrears of all Taxes.	Int. & Penalty.	Costs & Expenses.	Total
	Crown Grants				
Lawrence, John	Block 4, lot 301A, 19.54 acres	66.93	15.72	13.75	96.40
	Lot 306				
Knauf, J. A.	Blks. 1 and 6 of S. L. 8 and 9 (map 731B) 55 acres	156.73	39.77	13.75	210.25
	Subdivn. of Lots 10, 18 and 37, of Lot 5817 and Lot 8069, Map 824.				
Still, Pearl & C. E.	Pt. Blk. 5, assgd. letter "A", plan 14176-I 13.59 acres	19.02	3.33	13.75	36.10
Skory, Jacob	Lot 3, blk. 16, map 1506, 12.27 acres	17.04	2.81	13.75	33.60
Doern, John	Lot 4, blk. 16, 11.26 acres	13.35	2.25	13.75	29.35
	Crown Grants				
Lindblad, John	Block 7, lot 6305, 40 acres	105.06	25.94	13.75	144.75
Cross, Jas. H.	Pt. lot 8629, 209.14 acres	20.00	3.80	13.75	37.55
McLaughlin, Margaret	Pt. lot 9424, 204 acres	40.00	7.60	13.75	61.35
	Lot 892, Map 698A.				
Constable, Guy	Pt. Blk. 2, Assgd. Letter "B", 15 acres	46.32	11.50	13.75	72.07
Constable, Guy	Pt. Blk. 1, assgd. letter "A", 20 acres	63.15	15.30	13.75	92.20
Constable, Guy	Pt. blk. 6, assgd. letter "B", 34.93 acres	108.80	26.54	13.75	149.09
Constable, Guy	All blk. 5, lot 892, 40 acres	123.55	30.40	13.75	167.84
Hunt, Geo. A.	S. L. 63, lot 4592, 320 acres	252.00	40.32	13.75	306.07
*Merry & Anderson	Tp. 8A, sec. 21, 640 acres	401.60	70.88	13.75	486.23
*Merry & Anderson	Tp. 8A, sec. 28, 640 acres	379.60	76.36	13.75	469.71
Annable, G. M. ½ interest, Bank of Montreal ½ interest	Sublot 2, tp. 31, lot 1243, 3840 acres	2777.45	676.10	13.75	3467.30
	Lot 1239, Tp 22				
The Doukhobor Society	In secs. 14, 15, 22, 23, S. L. 7, plan X59, 432.70 acres	320.00	70.40	13.75	404.15
	S. D. of Lot 304, Maps 766 and 926				
The Doukhobor Society	Block 62A, 1.758 acres	108.19	21.76	13.75	143.70
	S. D. of Sublot 16, Lot 4598, W.K.D. Map 783				
The Doukhobor Society	Block 12, 10.13 acres	59.28	12.97	13.75	86.00
	Crown Grants				
The Doukhobor Society	Lot 7721, 201.44 acres	142.17	31.18	13.75	187.10
The Doukhobor Society	Lot 8072, 206.32 acres	142.18	31.17	13.75	187.10
The Doukhobor Society	Lot 9929, 151.86 acres	105.00	23.10	13.75	141.85
	Columbia and Western Rly. Land Grant, Lot 4598				
The Doukhobor Society	Pt. Sublot 10, 123.80 acres	263.92	64.33	13.75	342.00
The Doukhobor Society	Lot 10, 200 acres G. 1 K.D.	177.98	24.22	13.75	215.95
The Doukhobor Society	Pt. sublot 11, 146.75 acres	1019.31	256.49	13.75	1289.55
The Doukhobor Society	Sublot 13, 191 acres	1053.88	264.07	13.75	1331.70
	Columbia and Western Rly Grant, Lot 4598				
The Doukhobor Society	Sublot 14, 129 acres	725.30	179.30	13.75	918.35
The Doukhobor Society	Sublot 15, 212.80 acres	1191.01	295.44	13.75	1500.20
The Doukhobor Society	Sublot 23, 309.10 acres	151.35	36.90	13.75	202.00
The Doukhobor Society	Sublot 24, 294.20 acres	181.36	44.19	13.75	239.30
The Doukhobor Society	Sublot 25, 247.30 acres	924.00	153.05	13.75	1090.80
The Doukhobor Society	Sublot 26, 106.79 acres	535.35	88.60	13.75	637.70
The Doukhobor Society	Sublot 51, 31 acres	147.40	36.75	13.75	197.90
The Doukhobor Society	Sublot 55, 320 acres	161.35	26.50	13.75	202.10
The Doukhobor Society	Sublot 56, 246.12 acres	249.40	40.90	13.75	304.05
The Doukhobor Society	Sublot 60, 637.10 acres	2412.00	594.65	13.75	3020.40
The Doukhobor Society	Sublot 62, 499.38 acres	259.89	63.26	13.75	336.40
The Doukhobor Society	Sublots 63, 64, 320.00 acres	45.11	10.09	13.75	69.35
The Doukhobor Society	Sublot 67, 432.83 acres	149.44	36.46	13.75	199.65
	Nelson and Ft. Sheppard Rly, Tp. 28				
The Doukhobor Society	Pt. sec. 3, being S. L. 18, 21, 22, 24, plan X60, 142.8 acres	45.00	11.70	13.75	70.45
The Doukhobor Society	Pt. Sec. 8, being S. L. 19 and 26, 68.7 acres	90.00	23.40	13.75	127.15
The Doukhobor Society	Pt. sec. 10, being S. L. 28, plan X60, 96 acres	36.00	7.80	13.75	51.55
The Doukhobor Society	Pt. Lots 302A and 303, 660.08 acres	2163.20	165.70	13.75	2342.65
The Doukhobor Society	E½ blk. 6, lot 301A	47.24	10.46	13.75	71.45
The Doukhobor Society	Lot 3872, 188.20 acres	34.50	9.00	13.75	57.25
The Doukhobor Society	Lot 5130, 125 acres	365.45	78.40	13.75	457.60
The Doukhobor Society	Lot 7199, 118 acres	30.00	7.80	13.75	51.55

Dated at Nelson, B.C., this 12th day of October, 1925.

H. R. TOWNSEND
Provincial Collector

NOTE: The properties marked with an asterisk will be offered for sale, sold, and accepted by the purchaser, subject to the easement of the Consolidated Mining & Smelting Company of Canada, Limited, registered in the Land Registry Office at Nelson, and relating to the maintenance and operation of smelters and metallurgical works.