169
Provincial Library
apl 26

THE CRESTON REVIEW

Vol. XVII. CRESTON, B.C., FRIDAY, NOVEMBER 6, 1925 No. 38

Canyon City

Matt. Clayton is home from Kimberley this week, and will likely be remaining for at least a month. He is having trouble with one of his knees, hence the enforced vacation.

Ben Long, who has been working at Seattle for the past year, arrived on Sunday for a visit with Mrs. Long at the ranch here.

W. Searle left at the end of the week for Hillcrest, Alberta, where he is taking on his old position as engineer in the mine at that point, and will be away for at least six months. Mrs. Searle may join him early in December

Robert Burns, Jeff Knott and Fred Bond got back a few days ago from Alberta, where they have been for almost two months helping with what harvest work was possible. Threshing is not more that 25 per cent. completed due to early snow and heavy rains.

R. B. Lowerson has just completed stumping and clearing four acres on the former Hickey place, which is now owned by C. Blair, and which will be planted to alfalfa.

The United Church Ladies' Aid have selected Friday, November 13th, as the evening to present their comedy drama, "A Matrimonial Romance," which is being put on under the direction of Pastor Harback, assisted by Principal Jenks of Lister.

Canyon has established what is believed to be almost a Canadian record for getting out the vote, as on the 29th 84 out of a possible vote of 88 was polled, with Mr. Esling taking 55 and Humphrey 29. The ballot box was handled by A. D. Pochin, with M. Samuelson, clerk. The Conservative scrutineers were C. Blair and H. Young.

Lister

Col. and Mrs. Lister left on Friday for Victoria where the former is in attendance at the session of the legislature that opened on Monday. They will be away at least six weeks.

C. H. Phillips of Kimberley was a visitor here on Thursday and Friday last, coming down to cast his vote on the 29th.

Ed. Smith of Klockmann arrived here at the end of the week, and will spend a couple of weeks at the ranch.

Miss Effie Littlejohn of Erickson is a Lister visitor for a couple of weeks, and is the guest of Mrs. Fred Powers.

Mr. and Mrs. Bert Hare of Creston were Sunday visitors here, guests of Mrs. Geo. Jacks.

Mrs. Ralph Byrne got a hurried cal to Edmonton, Alberta, a few days ago on account of the rather serious illness of her daughter, Mrs. R. Roy.

Thursday last witnessed the quietest election Camp Lister has yet seen. Out of a prospective vote of 70 there were 64 ballots cast, two of them spoiled. The vote was Esling 45, Humphrey 17. John Bird had charge of the ballot box, with John Finlay assisting, and the two scrutineers were W. Edwards and R. T. Millner.

Miss Flossie Evans of the nursing staff of the Bonners Ferry hospital was here for a few days at the end of the week.

The young folks of Lister were kept out of mischief on hallowe'en night due to the ladies and Principal Jenks arranging for a celebration at the school. Amongst other things they had a mock trial and a huge bonfire on the school grounds, supper being served at the close of proceedings.

The report of Lister school for October has just been issued by Principal Jenks and shows the pupils taking highest standing as follows: Grade 8—James Byrne, Annie Yerbury, George Chudley, John Malthouse. Grade 7—Jack Bird, Frank Byrne, Charlie Malthouse. Grade 6—Fred Yerbury, Agnes Sinclair. Grade 5—Peggy Smith, Billy Yerbury, Wallace Sinclair, George Mitchell, Ted Smith, Irene Wellspring. Perfect attendance—George Chudley, Charlie Malthouse, John Malthouse, Agnes Sinclair, Wallace Sinclair, Frank Yerbury. The attendance for the month was very satisfactory averaging 92.08.

Huscroft

Miss Hazel Hobden, principal of the Huscroft school, has issued the following report for December: Highest standing, Grade 1—Thomas Tedford, Bert Huscroft. Grade 2—Walter Suzinski, Josephine Hopkins. Grade 3—Marjorie Tedford, Arthur Hurry. Grade 4—Minnie Huscroft, Clyde Huscroft. Grade 5—Alice Demchuk, Dorothy Marshall. Grade 6—Clematine Marshall, Blanche Tedford. Grade 8—Ivy Hurry, Katherine Demchuk.

Perfect attendance—Alex. Demchuk, Alice Demchuk, Katherine Demchuk Zonia Demchuk, Frank House, William House, Bert Huscroft, Clyde Huscroft, Pearl Huscroft, Arthur Hurry, Ivy Hurry, Mary Koverchuk, Clematine Marshall, Dorothy Marshall, Norma Marshall, Clarence Tedford, Blanche Tedford, Marjorie Tedford, Thomas Tedford, Inga Suzinski, Rosie Suzinski, Walter Suzinski, Margaret Huscroft, Minnie Huscroft, Waddy Huscroft, Glen Violette.

The school scholars had a gala time of it at the schoolhouse on Saturday night, when Miss Hobden, assisted by some of the parents, gave the youngsters an oldtime hallowe'en party. The children all came in costume and games and amusements of various sorts, along with a taffy pull and supper made up a night that the pupils will be talking about for the next few weeks.

Electric Light

The village commissioners and the electric light committee of the board of trade had a visit on Friday and Saturday last from H. A. and G. H. Downing of Spokane, who are desirous of putting in electric light and power plant to supply the needs of the village and district both east and west, provided they can get a franchise from the village authorities as well as a right to use the power at the Goat River canyon. They have every appearance of being backed by ample capital and are prepared to start work on the dam as soon as they get permission from the water rights branch at Victoria. In addition to supplying juice for light and power they are prepared to put in the needed plant to pump water for irrigation if the farmers are able to get together and talk business. The visitors looked the ground over thoroughly and it is expected a written offer from them in this connection will come before the village commissioners at the November meeting. During their stay the Downing brothers made a canvass of the business and residential section and were exceptionally well pleased with the number of guarantees they received from householders that they would take the light.

Erickson

The Whirlwind Club have booked the night of Friday, November 20th for the second of the season's whists and dances. For this occasion a three-piece orchestra will provide the music, and the admission is 50 cents.

Miss Lambard of Essex, England, has just arrived at Erickson, on a visit with her sister, Mrs. Clements.

Mr. and Mrs. T. W. Bundy are spending a few days in Spokane this week, leaving on Wednesday. Mr. Reid of Cranbrook is in charge at the depot.

Mrs. Patenaude and son of Yahk, are here for a few days stay with the former's parents, Mr. and Mrs. P. Heric.

Mrs. S. Fraser got back about ten days ago from quite an extended visit with friends at Nova Scotia points.

Messrs. Holder and Leveque spent the week end at the shooting lodge down the Kootenay River, and amongst a party of a five accounted for their quota of eleven geese and a big string of ducks that were bagged. F. J. Klingensmith was one of the lucky ones at the pheasant shooting on Saturday, getting two out of the legal allotment of three birds.

Dick Penson returned on Saturday from the Claresholm, Alberta, section, where he has been for about six weeks helping with harvest and threshing operations.

Mr. and Mrs. Frank Bamford of Cranbrook were Friday and Saturday guests of Mr. and Mrs. Bundy.

Erickson has the distinction of being the only poll in the whole Creston Valley that rolled up a majority for Humphrey, the Farmer Labor nominee in the voting on Thursday last. 79 votes were cast and the standing was 43 for Humphrey and 36 for Esling. E. Cartwright had charge of the poll, with Sam Fraser as clerk.

Creston's School Report, October

DIVISION I.—H. McLellan, Principal. Grade VIII: Proficiency—Arthur Couling. General improvement—Laura Holmes. Writing improvement—Harold Speers. Grade VII: Proficiency—Frank Crawford. General improvement—Dora Spratt. Writing improvement—Ena Christie.

Perfect attendance—John Blinco, Ena Christie, Arthur Couling, Lettie Couling, Ronald Gibbs, Alex Henderson, Laura Holmes, Jessie Learmonth, Harry Miller, Jean McCreath, Madelihe Moore, Charles Moore, Hilda Payne, Randell Payne, Richard Randall, Percy Robinson, Betty Speers, Harold Speers, Ayeleen Spratt, Arthur Webster, Gwendoline Webster, Beth West.

DIVISION II.—Miss Jerome, Teacher. General improvement—Robert McFarland. Writing improvement—Mary Malone. Grade VI., proficiency—George Willis. Grade V., proficiency—Margaret Blinco.

Perfect attendance—Fred Alderson, William Bayle, Harold Beninger, Margaret Blinco, Marion Burnett, Earle Christie, Lyda Christie, Minnie Downes, Euphemia Fisher, Jean Henderson, Joan Hilton, Hazel Hopwood, Marjorie Learmonth, Frances Lewis, Mary Malone, Robert McFarland, Frank Morrow, Dora Nickel, Faye Pendry, Hubert West, George Willis, Elsa Willis, Marguerite Whitney.

DIVISION III.—Miss Wade, Teacher. Grade IV. Senior: Proficiency—Irwin Crosthwait. General improvement—Irwin Crosthwait. Writing improvement—Elsie Spiers and Jack Grundy equal. Grade IV. Junior—Proficiency—Sarah Quinn. General improvement—Hesper Lewis. Writing improvement—Helen Hopwood.

Perfect attendance—Herbert Coulting, Irwin Crosthwaite, Herbert Dodd, Jim Downes, Jack Gibbs, Jack Grundy, Bert Hendy, Helen Hopwood, Mabel Johnson, Jack Johnston, Frances Lewis, Hesper Lewis, Roland Miller, Frances Moore, Thelma McFarland, Arthur Nichols, Allan Speers, Arthur Speers, Alan Staples, Dorothy Sinclair Smith, Iris Taylor, Gordon Reinwald, Philip Van Slatte, Jack Young.

DIVISION IV.—Miss Holmes, Teacher Grade III.: Proficiency—Daisy Trevelyan. Impryvement—George Collis. Writing—Raymond Bevan. Grade II. Senior: Proficiedcy—Margaret Burnet Improvement—Holger Johnson. Writing—Billy Ferguson. Grade II. Junior—Proficiency—Marion Quinn. Improvement—Glen Going. Writing—Dorothy Collis.

Perfect attendance—Doris Bayle, Raymond Bevan, Margaret Burnett, Robert Dickson, Billy Ferguson, Sydney Fisher, Glenn Going, Margaret Henderson, Holger Johnson, Hughena McCreath, Harold McLaren, Lloyd McLaren, Margaret Moore, Bert Morrow, Norman Nickel, Eleanor Spratt, Daisy Trevelyan, Clifford Whitney, Clifford York.

DIVISION V.—Miss Hardy, Teacher. Receiving Class: Proficiency—Alex. Gevatkoff, Irvine Ferguson, Charles Taylor. Writing—Irvine Ferguson. Improvement—Rachel Morrow. Grade I., Senior: Proficiency—Stuart Spiers, Jean McLauchlin, Ruth Hare. Writing—Ruth Hare. Improvement—Everett Walker.

Perfect attendance—Morley Burnet, Gladys Davies, Arthur Dodd, George Dodd, Ruth Gibbs, Ruth Hare, Doris Hendy, Stuart Hilton, Ellen Jensen, Emmet Johnson, Aileen Klingensmith Thomas Lewis, Norman McFarland, Bruce McFarland, Jean McLauchlin, Douglas McLauchlin, Rachel Morrow, Jack Ross, Maud Ross, Stuart Spiers, Charles Taylor, Everett Walker, Edna Walkeyl Edith Walkey, Robert Willis, Irvine Ferguson.

Local and Personal

The ladies Conservative Club will celebrate the victory in West Kootenay with cards and dancing at the Parish Hall to-night. It is possible Mr. Esling, the successful candidate, will be present.

Creston Women's Institute meets in November session on Friday, 13th, at 3 p.m., in the Parish Hall. One of the features will be a demonstration by Mrs. M. Young on slipping and potting plants.

FOR SALE—Separator, only used six months, 350 pounds capacity, will handle from two to seven cows, and is in excellent shape. Also a two thirds Jersey heifer, aged 13 months. Jas. Bateman, Canyon.

W. Fraser of Creston bakery is just back from a couple of weeks' holiday visit with friends at Vancouver making the return trip by way of Calgary. In his absence Mr. Hay of Trail was in charge of the ovens.

The ladies of the L.O.B.A. had a very generous patronage for their chicken supper which was served in the lodge room on Thursday night last, the cash intake being in the neighborhood of $65.

The choir of Creston United Church visited Wynndel on Sunday afternoon and assisted in the musical service. In the absence of the pastor, who is at the coast, Fred Lewis of Creston took full charge of the service.

Miss Louise Bevan has just been notified of her appointment as teacher of the second room of the Kitchener school. The new room is necessitated by the increased school population at that point, and will be opened a little later this month.

Geese and ducks are reported as slightly more plentiful this month. Messrs. Muir, G. Mawson, Holder, L. Leveque and V. Mawson, who spent the weekend at their shooting lodge at the bottle neck of the Kootenay bagged eleven geese as well as a heavy load of ducks.

Creston branch of the G.W.V.A. reminds of the Armistice Day exercises, Wednesday morning, November 11th. The returned men are asked to be at the hall in the Mallandaine block not later than 10.45, at which time the company will move off to the monument, where there will be the customary two-minute silence and a brief address.

Wynndel

Notices are up for a grand concert and musicale to be held in the old schoolhouse on Friday, November 27th. More particulars later as to admission and time.

Mrs. Burnett, who is here at present superintending the erection of a house, spent the weekend in Nelson getting back on Monday.

August Benedetti, who has been in Nelson hospital undergoing treatment for appendicitis, returned home on Wednesday, and will soon be his own self once more.

Miss A. Benedettie, who has been spending a few days in Nelson, after helping with the apple pack at Boswell, returned to her home here last week.

Mrs. Ogilvie and family of Harrop were weekend guests of their brother, C. O. Ogilvie. Mr. and Miss Ogilvie returned to Harrop on Sunday, and Mr. and Mrs. C. O. Ogilvie going to Spokane the same day.

T. Mountford, who has been on his place here the past few months left on Monday for Hillcrest, Alberta, where he will spend the winter months.

D. T. Scrimgeour of the Bank of Commerce, Creston, was an auto visitor at Wynndel on Tuesday.

P. T. Owles, who has been working at Fort Steele for the last two months, returned to his home here on Friday.

As far as we can hear not even one local resident managed to bag even one pheasant on Saturday last, although several hunters spent the day looking for them.

Wynndel rather surprised both parties at the voting on Thursday last by giving Esling a majority of 14 in a vote of 58 to 44. Geo. Taylor was in charge of the ballot box at this point.

There will be a whist and dance in the old schoolhouse on Saturday night, November 7th, at 8 o'clock. Admission 50 cents to gentlemen. Ladies bringing refreshments admitted free. Proceeds to go to school Christmas tree. Come and have a good time, and help finance a great yuletide for the youngsters.

The hallowe'en party at the schoolhouse on Saturday night was one of the best ever. The children all turned out in costume and the judges had quite a time deciding on the winners. The prizes were finally given to Miss M. Irving as a pink rose; Master E. Irving as Aunt Jemima. Master Gilbert Payette and Lewis Abbott, as Gold Dust Twins, and Master Oswald Payette as Boy Blue. A dainty supper was served, and after the party a few hours dancing were enjoyed, and everyone went home thoroughly pleased with the party.

Creston and District Women's Institute will hold their Annual ARMISTICE

Whist Drive

in the

Parish Hall

WED., NOV. 11

CARDS at EIGHT p.m.

Admission . . 50c.

8-Piece ORCHESTRA

DANCE

ALICE SIDING MUSICAL PARTY announce their openiug Dance at the

Grand Theatre Ballroom

WED., NOV. 18

DANCING 9 to 2

Music by SIX-PIECE ORCHESTRA.

GENTS $1. LADIES 50c.

SUPPER INCLUDED.

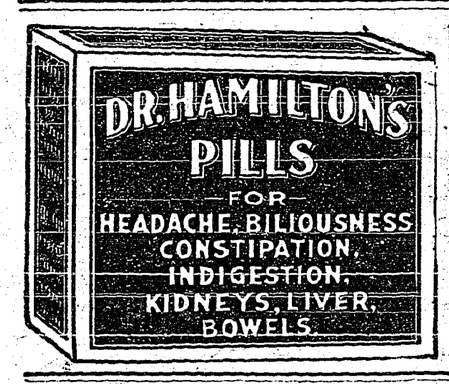

Business Stability In Canada

The Canadian dollar, in rising above par in the United States has, according to the South Bend, Ind., Tribune, done something so notable that Canadians may well take great pride in it. "It is not often," the Tribune says, "that the money of any other country goes above the American dollar." In this case it evidences, says the Tribune, "the soundness of business conditions in Canada and the increase of export trade."

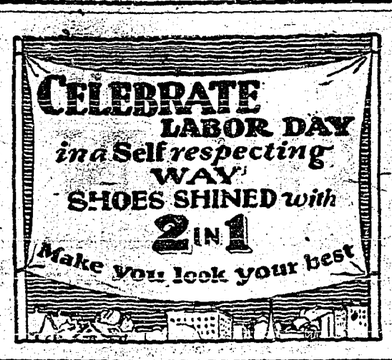

BAREE, SON OF KAZAN

by James Oliver Curwood

A LOVE EPIC OF THE FAR NORTH

Copyright, 1917, by Doubleday, Page & Co.

"BAREE, SON OF KAZAN," a Vitagraph Picture, With Wolf, the War Dog, is an Adaptation of This Story

SYNOPSIS

Nepeese, the Willow, while hunting with her father, Pierrot, shot at Baree, the dog-wolf, inflicting only a trivial wound. When she found Baree was not a full-blooded wolf she greatly regretted having fired. She pursued Baree to pet him but he disappeared. Baree encountered Oohoomisew, a huge snow owl, and the two had a terrific fight, in which Baree conquered but did not kill. This fight was good medicine for the young Baree, giving him confidence in himself.

CHAPTER VI.—Continued.

Baree's rock, instead of rising for a hundred feet or more straight up, was possibly as high as a man's head. It was in the edge of the creek-bottom, with the spruce forest close at its back. For many hours he did not sleep, but lay keenly alert, his ears tuned to catch every sound that came out of the dark world about him. There was more than curiosity in his alertness tonight. His education had broadened immensely in one way: he had learned that he was a very small part of this wonderful earth that lay under the stars and the moon, and he was keenly alive with the desire to become better acquainted with it without any more fighting or hurt. Tonight he knew what it meant when he saw now and then gray shadows float silently out of the forest into the moonlight—the owls, monsters of the breed with which he had fought. He heard the crackling of hoofed feet and the smashing of heavy bodies in the underbrush. He heard again the mooing of the moose. Voices came to him that he had not heard before—the sharp yap-yap-yap of a fox, the unearthly laughing cry of a great Northern loon on a lake half a mile away, the scream of a lynx that came floating through miles of forest, the low, soft croaks of the nighthawks between himself and the stars.

All these sounds held their new meaning for Baree. Swiftly he was coming into his knowledge of the wilderness. His eyes gleamed; his blood thrilled. For many minutes at a time he scarcely moved. But of all the sounds that came to him, the wolf-cry thrilled him most. Again and again he listened to it. At times it was far away, so far that it was like a whisper, dying away almost before it reached him; and then again it would come to him full-throated, hot with the breath of the chase, calling him to the red thrill of the hunt, to the wild orgy of torn flesh and running blood—calling, calling, calling.

Next morning Baree found many crayfish along the creek, and he feasted on their succulent flesh until he felt that he would never be hungry again. Nothing had tasted quite so good since he had eaten the partridge of which he had robbed Sekoosew the ermine.

"Down there, on a clean strip of the shore that rose out of the soft mud of the pond, waddled fat little Umisk and three of his playmates."

In the middle of the afternoon Baree came into a part of the forest that was very quiet and peaceful. The creek had deepened. In places its bank swept out until they formed small ponds. Twice he made considerable detours to get around these ponds. He traveled very quietly, listening and watching. Not since the ill-fated day he had left the old windfall had he felt quite so much at home as now. It seemed to him that at last he was treading country which he knew, and where he would find friends. Perhaps this was another miracle-mystery of instinct—of nature. For he was in old Beaver-tooth's domain. It was here that his father and mother had hunted in the days before he was born. It was not far from here that Kazan and Beaver-tooth had fought that mighty duel under the water, from which Kazan had escaped with his life without another breath to lose.

Baree would never know these things. He would never know that he was traveling over old trails. But something deep in him gripped at him strangely. He sniffed the air as if in it he found the scent of familiar things. It was only a faint breath—an indefinable promise that brought him to the point of a mysterious anticipation.

There had been few changes in Beaver-tooth's colony since the days of his feud with Kazan and the otters. Old Beaver-tooth was still older. He was fatter. He slept a good deal, and perhaps he was less cautious. He was dozing on the great mud-and-brushwood dam of which he had been engineer-in-chief when Baree came out softly on a high bank thirty or forty feet away. So noiseless had Baree been that none of the beavers had seen or heard him. He squatted himself flat on his belly, hidden behind a tuft of grass, and with eager interest watched every movement. Beaver-tooth was rousing himself. He stood on his short legs for a moment; then he tilted himself up on his broad, flat tail like a soldier at attention, and with a sudden whistle dived into the pond with a great splash.

In another moment it seemed to Baree that the pond was alive with beavers. Heads and bodies appeared and disappeared, rushing this way and that through the water in a manner that amazed and puzzled him.

The beavers lost no time in getting at their labor, and Baree watched and listened without so much as rustling a blade of the grass in which he was concealed. He was trying to understand. He was striving to place these curious and comfortable-looking creature in his knowledge of things. They did not alarm him; he felt no uneasiness at their number or size. His stillness was not the quietness of discretion, but rather of a strange and growing desire to get better acquainted with this curious four-legged brotherhood of the pond. Already they had begun to make the big forest less lonely for him. And then, close under him—not more than ten feet from where he lay—he saw something that almost gave voice to the puppyish longing for companionstip that was in him.

Down there, on a clean strip of the shore that rose out of the soft mud of the pond, waddled fat little Umisk and three of his playmates. Umisk was just about Baree's age, perhaps a week or two younger. But he was fully as heavy, and almost as wide as he was long.

And then, of a sudden, someone saw Baree. It was a big beaver swimming down the pond with a sapling timber for the new dam that was under way. Instantly he loosed his hold and faced the shore. And then, like the report of a rifle, there came the crack of his big flat tail on the water—the beaver's signal of danger that on a quiet night can be heard half a mile away.

"Danger," it warned. "Danger—danger—danger!"

Scarcely had the signal gone forth when tails were cracking in all directions—in the pond, in the hidden canals, in the thick willows and alders. To Umisk and his companions they said:

"Run for your lives!"

Baree stood rigid and motionless now. In amazement he watched the four little beavers plunge into the pond and disappear. He heard the sounds of other and heavier bodies striking the water. And then there followed a strange and disquieting silence. Softly Baree whined, and his whine was almost a sobbing cry. Why had Umisk and his little mates run away from him? What had he done that they didn't want to make friends with him. A great loneliness swept over him—a loneliness greater even than that of his first night away from his mother. The last of the sun faded out of the sky as he stood there. Darker shadows crept over the pond. He looked into the forest, where night was gathering and with another whining cry he slunk back into it. He had not found friendship. He had not found comradeship. And his heart was very sad.

CHAPTER VII.

For two or three days Baree's excursions after food took him farther and farther away from the pond. But each afternoon he returned to it—until the third day, when he discovered a new creek, and Wakayoo. The creek was fully two miles back in the forest. This was a different sort of stream. It sang merrily over a gravelly bed and between chasm walls of split rock. It formed deep pools and foaming eddies, and where Baree first struck it, the air trembled with the distant thunder of a waterfall. It was much pleasanter than the dark and silent beaver stream. It seemed possessed of life, and the rush and tumult of it—the song and thunder of the water—gave to Baree entirely new sensations. He made his way along it slowly and cautiously, and it was because of his slowness and caution that he came suddenly and unobserved upon Wakayoo, the big black bear, hard at work fishing.

(To be continued)

DIRT and grime cannot stay where *Sally Ann* works; polishes silverware, brass, copper, nickel; removes all grease and spots from cooking utensils.

WESTERN CLEANSERS LIMITED
CALGARY, CANADA

Sally Ann
CLEANSER

W. N. U. 1592

An Interesting Discovery

South American Palm Seed Is Found in Saskatchewan

An object regarded as an oddly-shaped stone resembling a horse chestnut was found by Alfred Broste, farmer, of Court, Sask., in 1913, while he was digging a well.

Through the agency of Miss Kathleen Hazell, teacher of a school near Court, Dean W. J. Rutherford, of the College of Agriculture, University of Saskatchewan, has examined the object and has identified it as the seed of a palm tree found growing only in tropical climes.

Professor B. T. Dickson, professor of biology of MacDougald College, Quebec, has confirmed this report, identifying the nut as fruit of a palm actually a native of South America and known commonly as vegetable ivory. When found, the nut was covered with a thin shell or husk. This alone was petrified, giving the impression that the object was a stone. The kernel of the nut was in a good state of preservation. As it was found 26 feet below the surface, the conjecture is as to how and when it got there.

Oldest Printed Book In Canada

Bible Owned By Toronto Doctor Is 408 Years Old

Dr. J. D. Tyrrell, 176 Bloor Street East, Toronto, Ont., is the owner of probably the oldest printed book there is in Canada. It is a Bible. On its back is the title "Biblia Nurinberg," the Nurinberg Bible which was printed there by Antonius Coburger in 1477.

This book, which is 448 years old, but which looks fresh enough for a Christmas gift, is in its original binding of leather, hand-tooled with elaborate designs, whose imprints are overlaid with gold leaf. Its pages of linen paper, made by hand, are 15 to 11 inches, bearing two columns each of Latin words. The pages themselves are in a remarkably well-preserved condition, and show not the slightest sign of deterioration, being but slightly discolored in places by moisture.

Consider Building Glass Houses

Would Hardly Ever Need Repairs Say American Experts

American glass experts are considering plans for building houses of opaque glass which they claim can be produced in great quantities at a reasonable cost. "The material for the proposed glass house can be made in slabs one-eighth of an inch thick, thirty inches wide, and nine feet long. These slabs of opaque glass can be made in any shade or color the builder wants." The glass houses must be constructed on a concrete foundation and a wood framework. There will be an air-pocket between the outside and the inside walls which will keep out both heat and cold. It is claimed that the first cost of the house would also prove to be practically the last, as the need for repairs would be almost non-existent.

It must be very hard for you to leave the dear homeland and all the tender associations it has for you?"

"Oh, that doesn't trouble me—but I'm awfully sorry I have to break off the serial now running in our daily paper!"

Mrs. Cohen: "This lifeguard saved your life, Cohen. Shall I giff him a dollar?"

Mr. Cohen: "I vas just half deadt ven he pulled me out. Giff him fifty cents."

In the Long Ago

He.—"What a pretty fan."

She.—"Yes, I had it given to me when I first came out."

He.—"Really! It has worn well."

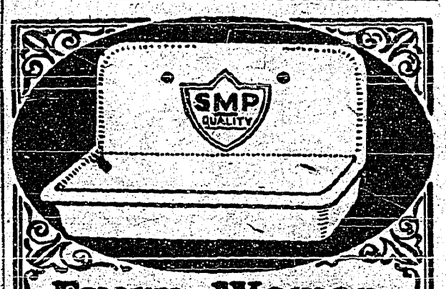

Every Woman Needs A Sink

Why get along without a kitchen sink any longer? Here is a new SMP Enameled Ware Sink, the very latest. Made of rust-resisting Armco Iron, with three coats of purest white enamel, same as on bath tubs. Size 20" x 30" x 6" deep, with 12" back, complete with strainer, brackets, all fittings and directions for setting up.

Price, complete, $13.00.

The SMP Enameled Drain Board shown above is made to fit the SMP Enameled Ware Sink, or all standard sinks. Size 20" x 24". Has the same material and enamel as SMP Sinks and is complete with brackets and fittings for setting up. A great labor saver.

Price, complete, $6.50

For sale by plumbers and hardware stores throughout the country, or write

THE SHEET METAL PRODUCTS CO. OF CANADA LIMITED
MONTREAL TORONTO WINNIPEG
EDMONTON VANCOUVER CALGARY

201w

Athabasca Tar Sands

Samples of the Athabasca tar sands in the Fort McMurray district, Alberta, were taken this summer by a federal mining engineer for experimental purposes.

GREAT HELP TO YOUNG MOTHERS

Baby's Own Tablets Have Many Uses and Are Absolutely Harmless

To have in the house a simple harmless remedy for the minor ills of babies and little children is a great boon to young mothers and this is exactly why Baby's Own Tablets have been found in many households. They reduce fevers, allay the irritation of cutting teeth and regulate the bowels, yet they have no drug taste and children like them.

Mrs. Mary L. Damel, Central Falls, R.I., says: "Baby's Own Tablets are just what they are recommended to be. My little girl was badly troubled with pin worms, was feverish and restless and would be awake all night. I got a box of Baby's Own Tablets and they helped her at once. She is not nervous now and sleeps well at night. I have never used a better medicine for this trouble. I have also found Baby's Own Tablets good at teething time and am glad to recommend them to other mothers."

Baby's Own Tablets are sold by all druggists or will be mailed on receipt of price, 25 cents per box, by the Dr. Williams' Medicine Co., Brockville, Ont. A little booklet, "Care of the Baby in Health and Sickness," will be sent free to any mother on request.

These great men who assert that they began life as school teachers must must have been precocious infants.

ASK THIS HALIFAX NURSE

She Is Willing to Answer Letters from Women Asking About Lydia E. Pinkham's Vegetable Compound

Halifax, Nova Scotia.—"I am a maternity nurse and have recommended Lydia E. Pinkham's Vegetable Compound to many women who were childless, also to women who need a good tonic. I am English and my husband is American, and he told me of Lydia E. Pinkham while in England. I would appreciate a copy or two of your little books on women's ailments. I have one which I keep to lend. I will willingly answer letters from any woman asking about the Vegetable Compound."—Mrs. S. M. COLEMAN, 24 Uniacke Street, Halifax, Nova Scotia.

Could Not Sleep Nights

Dublin, Ontario.—"I was weak and irregular, with pains and headaches, and could not sleep nights. I learned about Lydia E. Pinkham's Vegetable Compound by reading the letters in the newspapers and tried it because I wanted to get better. I have got good results from it and I feel a lot stronger and am not troubled with such bad headaches as I used to be and am more regular. I am gaining in weight all the time and I tell my friends what kind of medicine I am taking. You may use my letter as a help to others."—MRS. JAMES RACHO, Box 12, Dublin, Ontario.

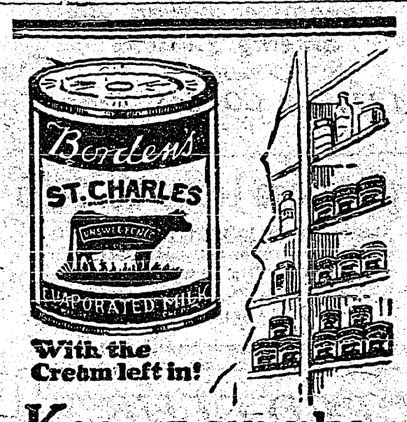

With the Cream left in!

Keep a supply in your pantry

Free Recipe Book—Write the Borden Co. Limited, Montreal.

ST. C. 28-24

WORLD HAPPENINGS BRIEFLY TOLD

Emancipation of Turkish women has been made complete with abolition of police powers of censorship over dress. Hereafter women will be able to wear what clothes they like.

An Exchange Telegraph dispatch from Calcutta says 100 persons were drowned in the Maghna River, near Langalyia, by the capsizing of a ferry boat during a storm.

It has been decided not to call a special session of parliament for ratification of the Belgian debt funding agreement reached in Washington, but to postpone the discussion until the parliament re-opens in November.

Lord Bradbury, former representative on the reparation commission and one of the foremost authorities on European finance, declares that France is able to pay about 60 per cent. of her debts to Britain and the United States.

W. Bankes Amery, of the overseas settlement department of the British empire, interviewed on his arrival at Sydney, Australia, said the British Government was prepared to contribute largely toward the assistance of emigrants to Australia.

What cattlemen claim is a world's record price for a bull was paid at the annual cattle show, Buenos Aires. A prize winning Shorthorn bull, named Faithful, brought $60,000. Faithful's father, when sold some time ago, brought $44,000.

Miss Weston, a 70-year-old English woman, who has lived in Switzerland for many years, made an Alpine record for women by climbing the north slope of the Wetterhorn. Its ascent is more than twelve thousand feet, which calls for endurance.

Eight hundred thousand motor cars from the United States entered Canada at Niagara Falls during June, July and August, it was estimated. Influx of United States tourists into the Dominion is reported to be 50 per cent. greater than last year, particularly at Windsor, Ont.

Mount Vesuvius has resumed extraordinary activity, the volcano erupting great quantities of ashes and lighting up the whole countryside at night. Authorities at the volcanic observatory, however, have expressed the opinion that no great danger is imminent.

FOR "Cholera Infantum" MOTHERS SHOULD USE

This valuable preparation has been on the market for over 80 years, and has no equal for offsetting the vomiting, purging and diarrhoea of cholera infantum.

Put up only by The T. Milburn Co., Limited, Toronto, Ont.

Will Give Double Service

Pacific Cable Is To Be Duplicated Next Year

The work of duplicating the Pacific cable from the Fiji Islands to Bamfield, Vancouver Island, will be finished next year, Sir Timothy Goghlan, member of the cable board and former agent-general in London for New South Wales, said on his arrival at Victoria from Australia on the liner Niagara. As the cable section from the Fiji Islands to Australia already has been duplicated, the whole connection next year will be able to give double service, he said. Sir Timothy is on his way to England.

Heavy Tourist Traffic

Largest Influx of Tourists Ever Seen In Canada

Never before in their history have the National Parks of Canada in the Rocky Mountains had such an influx of tourists, both by rail and automobile, as this present season, according to a bulletin issued by the parks branch of the department of the interior. Last year the number of visitors was twice that of 1923, and this year, from returns already available, it is certain that the 1924 figures will be greatly exceeded.

Layette for the New Baby

Clothes for the new baby may be made with a great saving of time and trouble, when using the pattern for this layette. Every garment required in the new baby's wardrobe is included. The first long dress of soft nainsook is made dainty with tucks, and a yoke with touches of embroidery. A second dress of the same material has tucks running into the shoulder, embroidery, and narrow lace trimming the neck and sleeves. A gertrude skirt buttoning on the shoulders is worn beneath the dress, and to provide extra warmth for cool days a barrow-coat of soft wool with shaped top should be worn. A diaper-band shirt with kimono sleeves buttoning up the front, together with nightrobe having extension buttoning from back onto front, completes this layette, which is cut in one size only. Dress requires 1⅞ yards of 36-inch material; nightrobe, 1⅝ yards; straight petticoat, 1⅝ yards; shirt, ⅞ yard; diaper-band, ½ yard. Price 20 cents.

Many styles having a smart appeal may be found in our Fashion Book. Our designers originate their patterns in the heart of the style centres, and their creations are those of tested popularity, brought within the means of the average woman. Price of the book 10 cents the copy. Each copy includes one coupon good for five cents in the purchase of any pattern.

How To Order Patterns

Address—Winnipeg Newspaper Union, 175 McDermot Ave., Winnipeg

Pattern No.....Size.....

.....

.....

Name.....

Town.....

Province.....

Ask for Minard's and take no other

Canadian Universities

Nearly One In Eighteen of the Total Population Attend College

The total number of students in Canadian universities and colleges in 1924 was 52,639, or nearly one in eighteen of the total population, according to a bulletin issued by the Dominion bureau of statistics. Under the category of colleges, the total number known to have operated in 1924 is 83. Of this total six are agricultural, two technical, two law, one dental, one for pharmacy, one for veterinary science, 28 theological, 39 affiliated, one school for higher commercial studies, one college of art and one military college.

Muscular Rheumatism Subdued.—When one is a sufferer from muscular rheumatism he cannot do better than to have the region rubbed with Dr. Thomas' Eclectric Oil. Let the rubbing be brisk and continue until ease is secured. There is more virtue in a bottle of it than can be fully estimated.

Business Conditions Improve

Confidence of U. S. Capital Is Shown in the Dominion

Confidence of United States capital in the Dominion, optimistic preparations for the new Canadian financing, prospects of a good crop, large United States purchasing in Canada, and heavy expenditures of American tourists in the Dominion, were some of the reasons offered by New York financial experts for the consistent above par stand of the Canadian dollar on the New York exchange. The Canadian dollar is now at a premium on the New York exchange.

Protect the child from the ravages of worms by using Mother Graves' Worm Exterminator. It is a standard remedy, and years of use have enhanced its reputation.

Dolls To Santa Land

A large shipment of dolls and jigsaw puzzles recently were sent to boys and girls of the most northern settlement of North America. The last 1,000 miles of the journey was by dog sled.

If one be troubled with corns, he will find in Holloway's Corn Remover an application that will entirely relieve suffering.

Birds Fly Low

Birds rarely fly more than 1,000 feet from the ground, a German scientist, after making a study from an aeroplane, reports. He also reports that but few birds fly faster than 25 miles an hour.

FACE WAS DISFIGURED

With Pimples. Terribly Itchy. Cuticura Healed.

"My trouble began with blackheads and pimples on my face. The pimples were large, hard and very red, and some of them festered. They were terribly itchy causing me to scratch and the right side of my face was disfigured. The irritation kept me awake, and my face was a sight.

"I read an advertisement for Cuticura Soap and Ointment and sent for a free sample. I purchased more and before long I saw a wonderful change. I continued the treatment and now I am healed." (Signed) Miss Louise MacDonald, Box 172, Mary St., Newcastle, N. B.

Use Cuticura to clear your skin.

Sample Each Free by Mail. Address Canadian Depot: "Cuticura Ltd., Montreal." Price, Soap 25c. Ointment 25 and 50c. Talcum 25c. Cuticura Shaving Stick 25c.

OUR CROSSWORD PUZZLE

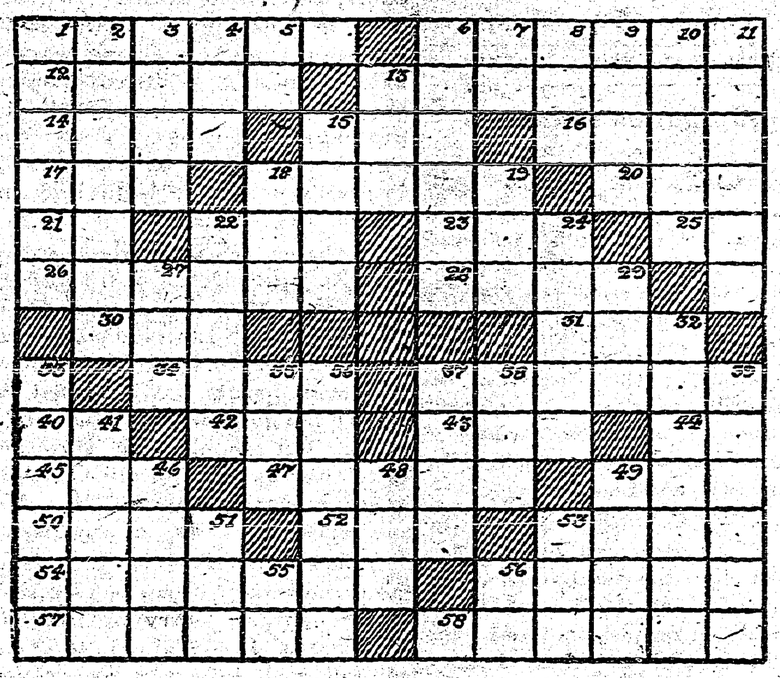

Horizontal

1—Threw violently.
6—Collected.
12—Vegetable.
13—One who feasts sumptuously.
14—Transported.
15—Cistern.
16—Concern.
17—100 square meters.
18—Slender ropes.
20—By way of.
21—Royal mail (abbr.).
22—Observe.
23—Noisy quarrel.
25—Man's nickname.
26—Color.
28—Brings legal action against.
30—Female deer.
31—Auricle.
34—Moved.
37—Proposer of a price.
40—Common carrier (abbr.).
42—Equal value.
43—Ensign (abbr.).
44—Therefore.
45—Tear violently.
47—Birds.
49—Likely.
50—Intermittent fever.
52—Be the matter with.
53—Leave out.
54—Heavy fall, as of rain
56—Malice.
57—Apprehend by legal authority.
58—Sown.

Vertical

1—Hourly.
2—Not equipped.
3—Mellow.
4—Abundance.
5—Prefix meaning in.
6—Measures of length.
7—Form of prefix "ad."
8—Membranous pouch.
9—A European.
10—Weird.
11—Is afraid of.
13—Hastened.
15—Outlook.
18—Southern constellation.
19—French coin.
22—Repose.
24—Widow's mourning garments.
27—Not elevated.
29—Melancholy.
32—Interval of rest.
33—Errors in printing.
35—Old horse.
36—Loiterer.
37—Hollow metallic vessel giving forth a ringing sound.
38—Nooks or corners.
39—Decayed.
41—Severity.
46—Low murmuring of a cat.
48—Illuminated.
49—Surrounded by.
51—Before.
53—Unclose (poet).
55—Plural ending of many nouns.
56—Point of compass.

Maoris Greet Press Delegates

Show Loyalty to British Empire By Welcome at Rotorua, New Zealand

The Empire Press Union delegates on their way to Australia to attend the Imperial Press conference, visited New Zealand enroute, and were enthusiastically welcomed at Rotorua by a large number of the Dominion's original natives, the Arawa Maoris. The chief, who was resplendent in a feather costume and headdress, made a stirring and eloquent speech of welcome, in which he voiced the loyalty of the Maoris to their King and country. He said he hoped what the visitors saw at Rotorua would be told to the world.

Sir Frank Hillyard Newnes, of the publishing house of George Newnes, Ltd., London, and J. H. Woods, of The Calgary Herald, president of the Canadian Press, responded in appreciative terms to the Maori chief's words of welcome. They assured their hosts that descriptions of the wonders they had seen and the splendid evidence of the virility of the Maoris would be sent to the ends of the earth through the publications with which the visiting press delegates are connected.

Sir Frank Newes, in his speech, referred to Maori speakers at the recent reception to the visiting American fleet having stated that "they loved the British Empire because it was ruled with truth and justice and honors."

He thanked them for that phrase. The whole party of Empire press tourists, he said, were deeply conscious of the magnificent opportunities the Dominion of New Zealand afforded for settlement and the wonderful resources of the country.

Minard's liniment for Distemper

An old bachelor resembles a pair of scissors with only one blade.

Answer To Last Week's Puzzle

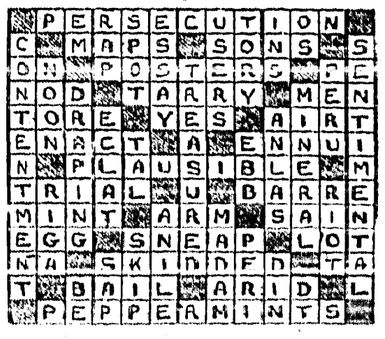

The Chinese Point of View

Charge More For Articles Supplied In Large Quantities

The Chinese find it difficult to understand the British point of view as has been evidenced in recent events, and perhaps, illustrated by the experience of a gentleman visiting Canton a short time ago who saw same Mah-Jongg sets being sold at $5.00 each. He inquired what he would be charged if he ordered 250 sets, and was told $6.00 each. "You see," was the explanation, "it is so much more trouble to make 250 sets than it is to make one, so we have to charge more!"

RHEUMATISM

Apply Minard's to the aching spot and get quick relief.

MINARD'S "KING OF PAIN" LINIMENT

FOR SALE

CONFECTIONERY, STOCK AND Fixtures. Going concern. Sacrifice for immediate sale. 2235 Eleventh, Regina.

CARON LIGHT, WATER & POWER PLANTS

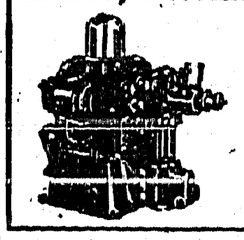

Caron Brothers INC. 102 3rd Ave., S. SASKATOON, Saskatchewan

WOOL

Made into yarn 35c lb., or Batts 25c lb. Write for circular quoting our prices for underwear, sweaters, blankets, mackinaw coats and pants, etc.

SUDBURY WOOLLEN MILLS, LIMITED Sudbury, Ont.

THE NEW FRENCH REMEDY.

THERAPION No. 1
THERAPION No. 2
THERAPION No. 3

No. 1 for Bladder Catarrh. No. 2 for Blood & Skin Diseases. No. 3 for Chronic Weaknesses. SOLD BY LEADING CHEMISTS. PRICE IN ENGLAND, 3s. Dr. E. Le Clerc Med. Co. 11 Leverstock Rd, N.W.3, London or Mail $1.10 from H. Tyson St. E., Toronto, Ont. or 25 Beekman St. New York City.

THE CRESTON REVIEW

Issued every Friday at Creston, B.C. Subscription: $2.50 a year in advance. $3.00 to U.S. points.

C. F. HAYES, Editor and Owner.

CRESTON, B.C., FRIDAY, NOV. 6

Organization Effective

Last week the Review took occasion to point out that in such matters as helping win the war and tracking down bank robbers Creston took very seriously the popular slogan that what's worth doing is worth doing well. In the light of the results of the balloting on October 29th to these two qualifications may now be added that of rolling up substantial majorities for Conservative candidates.

When W. K. Esling opened the fight in Creston Valley he announced that his campaign would be directed along the lines of education and organization, and the splendid success he achieved may in larger measure be attributed to organization on the part of the Conservatives—and somewhat of a lack of it by his opponents, if the situation that existed locally was duplicated in the other rural parts of the riding. So far as the educational side of the fight went niatters were about even as to platform effort, taking the riding as a whole.

And this weakness along organization lines on the part of the Farmer-Labor party dates back further than the few weeks preceding and during the campaign. Ever since his election four years ago Mr. Humphrey was altogether too modest in the matter of getting around his constituency and keeping the workers together as well as posted as to his votes in the house and his attitude on the issues of the day generally.

Had he been more active in this regard the swing of votes away from him due to his vote on the anti-dumping budget of 1922 could have been in large measure prevented, and at this distance it was the anti dumping issue that was responsible for such a favorable verdict for Esling in the fruit growing centres.

West Kootenay's Verdict

A former Canadian premier was right when he observed that there is nothing quite so uncertain as a horse race and a general election, and in no constituency in Canada was the truth of the oldtime saying more strikingly demonstrated than in West Kootenay where the Farmer Labor candidate went to the polls with a majority of 800 gained in 1921, and the prospect of getting the support of almost 1200 Liberal votes cast in the same election, and at the close of the polls found himself defeated by a plurality of 900.

Had the adverse vote been a matter of a couple of hundred it might be worth while trying to search out and set in order the causes contributing to the reverse, but wherre the hostile vote was so pronounced, what's the use.

For the defeated candidate, however, it can well be said that he served his constituents faithfully and well under the peculiar circumstances in which he found himself in parliament, and in view of the swing to Conservatism that the Dominion has taken it is doubtful if Mr. Humphrey would have fared better on the 29th even had he acted other than he did in the four years he has been at Ottawa.

In almost twelve years that the writer has a working acquaintance with West Kootenay affairs we cannot recall a member who has more to show in the way of public improvements throughout his riding than Mr. Humphrey. Transportation facilities at several points on Kootenay and Arrow Lakes have received wanted attention due to the defeated candidate's effort; Revelstoke has a ten years overdue postoffice; at Trail a start has been made on a long wanted federal building, whilst at Creston those who have promoted the drainage of Kootenay Flats will ever be grateful for the timely intervention of Mr. Humphrey in reclamation affairs.

In the matter of goods delivered Mr. Esling's success will entirely depend on what party prevails at Ottawa. If a Liberal Progressive coalition is effected the new member will hardly be expected to repeat the good work of his predecessor but should the situation develop so as to bring the Conservative party into power then Mr. Esling should prove a very useful representative.

Of the winner it can be said that he likes parliamentary life and has the time at his disposal to keep himself well informed as to his constituents' and the country's needs, and his natural ability and previous parliamentary experience certainly justifies the belief that he will keep West Kootenay on the map both in and out of parliament as occasion demands.

The Federal Situation

Next to the weather the foremost topic of conversation is the prospect of another federal election following the very close standing of the parties after the voting on Thursday last. Latest returns show the Conservatives to have insufficient support to carry on, and to date there is no announcement as to whether the Liberals and Progressives intend to get together and effect a coalition of the moderate tariff forces and endeavor to direct the affairs of the Dominion.

Anybody's guess as to how the situation will end is as good as his neighbors, but the Review ventures the opinion that there will be no appeal to the people immediately. We do not say this because we believe another election inadvisable, but rather on the score that the elected members themselves do not want anether election—just at present. Getting elected costs al together too much money for the average candidate to induce him to indulge in the luxury any oftener than needful.

Too, one must not loose sight of the fact that the present contest was between the forces of high tariff and tariff for revenue only, and if support for the higher duties only totals 116 out of a house of 245 members then in these days of practical politics what better mandate could be asked for the continuing in office of a party that appears to represent the majority of public opinion as expressed at the polls on Thursday last.

What the Review expects to see is an attempt to temporarily, at least, unite the Liberal and Progressive forces. If this can be accomplished undoubtedly there will be a session of the house called, and every effort made to postpone another appeal to the people for at least the present. That such an arrangement will survive more than one session is hardly to be expected, but with Liberals making up two thirds of the coalition the country will probably be as well off to give the proposed merger a few months trial as to immediately bring on another general appeal to the people.

Five cars of evaporated apples were put up at the Graham evaporating plant at Vernon this year. It is possible the plant will be enlarged and a much heavier pack made in 1926.

Sirdar

Mrs. Frank Bamford of Cranbrook was here for a few days at the first of the week on a visit with her sister, Mrs. Roy Proctor.

Mr. and Mrs. Geo. Cam were between trains visitors at Creston on Sunday.

Mrs Sam Bysouth of Kuskanook was a Thursday to Monday visitor with Mrs. Dennes, the two ladies making a visit at Creston on Saturday.

Hallowe'en was doubly celebrated at Sirdar; a dance on Friday night and on Saturday a bonfire and party on the beach in the evening.

Word has come from Duck Creek that they are having a grand concert and musicale in that town on Friday evening, Nov. 27th, and are looking for a good turnout from Sirdar.

Mr. Scrimgeour, manager of the Bank of Commerce at Creston, was a business visitor at Sirdar on Tuesday.

Sirdar furnished one of the surprises of the West Kootenay polling by rolling up a majority of five in favor of W. K. Esling, the Conservative candidate, the polling standing 27 to 22. Sam Bysouth was in charge of the election.

In the passing of Mrs. M. G. Jones, whose death took place at Kuskanook on Thursday last, this district loses an outstanding and public spirited citizen whose demise will be regretted by a wide circle of friends. Her end came with surprising suddenness as up till Tuesday she was not considered critically ill the pneumonia that carried her off developing rapidly until the end came at noon on the 29th. Deceased had resided at Kuskanook since 1915 when she came to take charge of the ranch of the late Charles Wright, and which she has operated successfully ever since, her home at that point and the particular care she took in the way of dispensing hospitality and in other directions being largely responsible for keeping Kuskanook in the limelight. The remains were taken to Nelson on Friday and burial took place in the cemetery in that city on Saturday morning from St. Paul's United Church, with Rev. J. E. Tyner officiating. Her brother, Charles Neil of Kuskanook, and Geo. Jansen, who was associated with her in operating the ranch, attending from this point. Amongst those sending floral tributes from here were Mr. and Mrs. North, Mr and Mrs. Brawn, Mr. and Mrs. Loasby, Mrs. Dibley, Mr. and Mrs. Neil and Mr. Jansen. Mrs. Jones was in her seventy-third year, and was a native of Portland, Maine, and came to Canada 50 years ago, and to Nelson almost 25 years ago. Besides the brother at Kuskanook, two other brothers survive, one at Peterson, N.J., and another at Kansas City, Missouri.

The Free Press observes that Wednesday, October 21st, was the warmest day Fernie has had since August.

Penticton had its first snow of the year on October 27th. The records show that in that district the October snowfall has been pretty regular every sixth year.

Light and Heavy

Shoes Made to Order

New Stock of Harness

Second Hand Store in connection

A. Mirabelli

Shoe and Harness Repairing

For *Pianoforte, Organ and Singing Lessons*

Apply

ARTHUR COLLIS, Creston

P.O. Box 76

Loyal Orange Lodge, No. 2095

Meets THIRD THURSDAY of each month at Mercantile Hall. Visiting brethren cordially invited.

ERIC OLSON, W.M.

FIFTEEN HUNDRED CLUB

THIS IS OF VITAL INTEREST TO YOU. Join the Fernie and District Fifteen Hundred Club and protect your family. No medical examination. No profits. No shareholders. Persons of either sex may become members. Membership fee, $5.00; and $2.00 annual dues.

A. E. DAVIES, Representative, CRESTON

ALFALFA HAY, Baled

GOOD GRADE, at

$20.00 TON

HOME GROWN — ENQUIRE AT OFFICE.

CHAS. O. RODGERS

BOX MANUFACTURER

THIS WINTER

CANADIAN PACIFIC

Rail - Steamship

to the

Old Country

XMAS. SAILINGS

Dec. 5 MONTROSE Liverpool
" 10 MELITA Cherbourg-Snuthampton-Antwerp
" 11 METAGAMA Greenock (Glasgow) Live.pool
" 16 MONTCLARE Liverpool
" 23 MONTNAIRN Greenock (Glasgow) Liverpool

Special Train to Ship's Side at W. St. John

from WINNIPEG 10 a.m. Dec. 8 and 13, connecting with S.S. Metagama and S.S. Montclare.

THROUGH SLEEPERS FOR OTHER SAILINGS.

EARLY BOOKING assures Choice Accommodation

For full information and reservations ask any agent of the

CANADIAN PACIFIC

Letter Stationery

--- the Printed Sort

FREQUENTLY EVERY GROWER has correspondence to attend to where he wishes he had business (printed) stationery to use.

His lack of it is probably due to the fact that he thinks it expensive.

We can supply you with Printed Letter Paper at a price just a little higher than you pay for pads at the store.

We can supply them padded with a plain duplicate sheet interleaved in case you wish to make a copy of your letters.

Printed Envelopes are comparatively as inexpensive, and their use assures you of the letter reaching the party or being returned to you.

No trouble at all to show you samples, and quote you such moderate prices.

The CRESTON REVIEW

CRESTON DRUG & BOOK STORE

GEO. H. KELLY

CHOCOLATE

PEPPERMINT PATTIES
Special at 40c. lb,

FRESH CANDIES

Grand Theatre Sat'y, NOV. 7

The secret love affairs of an Empress who lived for romance and ruled many hearts.

Pola Negri and Rod La Rocque in the Ernst Lubitsch Production "Forbidden Paradise" A Paramount Picture

SYNOPSIS OF LAND ACT AMENDMENTS

PRE-EMPTIONS

Vacant, unreserved, surveyed Crown lands may be pre-empted by British subjects over 18 years of age, and by aliens on declaring intention to become British subjects, conditional upon residence, occupation, and improvement for agricultural purposes.

Full information concerning regulations regarding pre-emptions is given in Bulletin No. 1, Land Series, "How to Pre-empt Land," copies of which can be obtained free of charge by addressing the Department of Lands, Victoria, B.C., or to any Government Agent.

Records will be granted covering only land suitable for agricultural purposes, and which is not timberland, i.e., carrying over 5,000 board feet per acre west of the Coast Range and 8,000 feet per acre east of that Range.

Applications for pre-emptions are to be addressed to the Land Commissioner of the Land Recording Division, in which the land applied for is situated, and are made on printed forms, copies of which can be obtained from the Land Commissioner.

Pre-emptions must be occupied for five years and improvements made to value of $10 per acre, including clearing and cultivating at least five acres, before a Crown Grant can be received.

For more detailed information see the Bulletin "How to Pre-empt Land."

PURCHASE

Applications are received for purchase of vacant and unreserved Crown lands, not being timberland, for agricultural purposes; minimum price of first-class (arable) land is $5 per acre, and second-class (grazing) land $2.50 per acre. Further information regarding purchase or lease of Crown lands is given in Bulletin No. 10, Land Series, "Purchase and Lease of Crown Lands."

Mill, factory, or industrial sites on timber land, not exceeding 40 acres, may be purchased or leased, the conditions including payment of stumpage.

HOMESITE LEASES

Unsurveyed areas, not exceeding 20 acres, may be leased as homesites, conditional upon a dwelling being erected in the first year, title being obtainable after residence and improvement conditions are fulfilled and land has been surveyed.

LEASES

For grazing and industrial purposes areas not exceeding 640 acres may be leased by one person or a company.

GRAZING

Under the Grazing Act the Province is divided into grazing districts and the range administered under a Grazing Commissioner. Annual grazing permits are issued based on numbers ranged, priority being given to established owners. Stock owners may form associations for range management. Free, or partially free, permits are available for settlers, campers and travellers, up to ten head.

Exide BATTERIES SERVICE STATION

Storing your Battery with us means the Proper Care all Winter Long—

Lidgate Bros.

NEWS OF KOOTENAYS

Only 60 per cent. of the voters at Kimberley marked their ballots on the 29th.

The cost of living mounts at Kaslo. The price of milk is now seven quarts for a dollar.

Fernie citizens are having a public meeting on November 9th to discuss organizing a fall fair.

The News says large shipments of dressed pirkfare being made from Nakusp to Revelstoke these days.

Kimberley does not get excited on election days. According to the Press the streets of that town were deserted on Thursday last.

Many points in the Okanagan report the gathering of ripe raspberries. In some cases half a crate has been picked at one session.

Tests of the cows owned by the eleven dairymen who supply milk in Fernie show the milk to be well above the standard of 3.25 of butter fat.

A. B. Ashby, one of the farmers on the diked lands in Drainage District No. 1 at Bonners Ferry is having his six tons of cabbage grown on reclaimed land, manufactured into sauer krout. Other cabbage growers in that district are likely to unite with Mr. Ashby in the venture.

Local and Personal

FOR RENT—Two room cottage, good location. Apply F. H. Jackson.

WANTED—Three tons of horse hay, will pay spot cash. V. Mawson, Creston.

Miss Scrimgeour was a visitor with Nelson friends a couple of days at the end of the week.

FOR SALE—30-30, 44-40 and a 25 20 secondhand rifle, cheap for cash. V. Mawson, Creston.

FOR RENT—Small cottage, nicely located, moderate rental. Apply Mrs. T. M. Edmondson.

Mrs. C. S. Hester returned on Thursday last from a short visit with friends in Cranbrook.

FOR SALE—An extra good saddle pony. Also a young female milch goat. C. Blair, Canyon.

Jas. Adlard was renewing acquaintance in Cranbrook at the end of the week, leaving on Saturday.

The G.W.V.A. is looking after the usual Armistice sale of poppies, and these will be on sale starting tomorrow

Mr. and Mrs. M. R. Joyce are spending a few days with friends in Spokane this week, leaving on Tuesday.

FOR SALE—Young pigs, six weeks old, $5 each. Also 150 bags at 5 cents each. R. Stewart (Alice Siding) Creston.

FOR SALE—Potatoes, 2 cents per lb. Turnips, 2½ cents lb. Pickling onions 10 cents per pound. Fred K. Smith, Creston.

The weather had a touch of real winter to it on Wednesday morning when the mercury went down to 14 above zero.

RANCH FOR SALE—20-acre fruit ranch for sale, close to Creston village. For terms apply David Scott, Champion, Alberta.

The Erickson Whirlwinds have the evening of Friday, November 20th booked for another whist and dance at the Long packing shed.

Monday is Thanksgiving Day and all places of business in town will be closed. The postoffice wicket will be open from 5 to 6 p.m. only.

Miss L. Cherrington, who is attending business college in Nelson was home for a few days at the end of the week, returning on Monday

Creston board of trade meets in November session on Tuesday night, 10th. Electric light and reclamation committee reports will feature the session.

John Ward, the captured Imperial Bank robber appeared before Judge Forin at Nelson on Monday, pleading guilty, and will be sentenced some day next week.

The new 1926 model Chevrolet is now in evidence locally, the first purchaser being Jas. Adlard, who took delivery at the end of the week from Lidgate Bros.

LOST—About October 22nd, sable and white collie dog, about eight months old. Reward to party giving information leading to recovery. E. C. Gibbs, Creston.

COWS FOR SALE—Purebred Jersey, will freshen in December. Also one Shorthorn Holstein, to freshen in January. Cheap for quick sale. E. Nouguier, Canyon.

In the whole Creston riding some 2100 votes were polled on the 29th, and of these the Creston Valley centres account for 883. Creston village contributed 404 of these.

Miss Eddy, who has been on the staff at the Creston Drug & Book Store, for the past few months, has resigned her position, and returned to Vancouver yesterday.

The Ladies' Guild of Christ Church will have an afternoon whist drive in the Parish Hall on Thursday, November 19th, at 8 o'clock. Admission 19th, at 8 o'clock. Admission 25 cents.

The hunters had ideal weather for the one-day pheasant shoot on Saturday, but very few got the big limit of three. The birds did not appear to be as numerous as earlier in the season.

The closest vote in the polling on Thursday last where the five votes cast at the Reclamation Farm went three to Esling and two to Humphrey. There were twelve names on the list.

Hallowe'en passed off very quietly in town. A few gates were removed, some outhouses toppled over and some soaping of windows there was very little to show for the night's celebration.

October revenues collected at the Creston office of the provincial police were the lightest of the year. The intake was just under $200, of which $182 was collected from hunting licenses.

THE PRICE OF EGGS IS GOOD and will be better

THE ONE ESSENTIAL FOR HIGH PRODUCTION is the right kind of Mash and Scratch Feed, with Shell, Grit, Charcoal, Epsom Salts, etc.

THE OTHER ESSENTIAL is THE RIGHT KIND of HEN—Layers, not boarders. We supply the necessary high quality feed; the rest is up to you.

Flour, Feed, Sugar, Salt, Gas, Coal Oil, Plow Shares, Barb Wire

FARMERS' SUPPLY DEPOT

The New-Designed FORD

JUST RECEIVED. Call and see it. Ride in it and you will buy no other. You will hardly believe its a Ford. Several conveniences that surpass any car in the market.

After looking over a great many makes of RADIO PHONES I have selected one that I fully believe and that I can convince you cannot be surpassed, and it is the *THERMODYNE.* It costs you nothing to call and hear it.

BEVAN'S GARAGE

R. S. BEVAN, Prop. *Exclusive Ford Dealer*

Investments

The Imperial Bank wishes to be helpful in the furtherance of its clients' interests. A Bond Department has been established for the purpose of buying and selling the highest class of securities for our customers.

The Bond Department will be glad to advise you through the Manager of our nearest Branch.

IMPERIAL BANK OF CANADA
CRESTON BRANCH,

C. W. ALLAN, - - - Manager.

VICTORY LOAN COUPONS

We will cash your Victory Loan Coupons or place them to your credit in our Savings Bank where they will draw interest at 3% per annum.

THE CANADIAN BANK OF COMMERCE

Capital Paid Up $20,000,000
Reserve Fund $20,000,000

Creston Branch - D. T. Scrimgeour, Manager

P. BURNS & CO., Ltd.

MEAT MERCHANTS

TRY OUR

SHAMROCK PORK SAUSAGE
An economical dish, easy to serve.

Shamrock Brand HAM, BACON and LARD

GLENDALE CREAMERY BUTTER
Government graded, highest quality.

FRESH and CURED FISH
all varieties.

Choicest BEEF, PORK, MUTTON, VEAL, LAMB

BURNS' IDEAL POULTRY FOOD
increases egg production and produces better poultry. Buy the best.

Order from your grocer his best tea and he'll usually send "Red Rose."

RED ROSE TEA "is good tea"

The same good tea for 30 years. *Try it!*

Beware Of Dust

Once upon a time, says the Literary Digest, there was a small boy who was made to beat the family carpets each spring at the annual house-cleaning upheaval. In later years, grown to manhood, he marveled that he had escaped death from inhaling clouds of germ-laden dust. He thinks that the heat of youthful indignation may have proved germicidal; and he recalls having vowed that there would be no carpets in his home of the future. Nor was the vow forgotten: the home of Dr. Allen Rogers, of Pratt Institute, is carpetless, and the scientist himself is able to note with satisfaction that today a carpeted house is the rare exception. He adds, however, that the change has come about "not because that boy disliked to beat carpets, but because people have come to realize their danger from a sanitary standpoint." In an address delivered before a conclave of technicians, under the auspices of the Society of Chemical Industry, as reported in the Weekly Roster and Medical Digest (Philadelphia), Dr. Rogers elaborates the thesis that dust and germs go hand in hand. He tells of consumptive families, where the disease, supposedly "in the blood" was in reality lurking in rag carpets and plush furniture. And in particular he makes indictment of that modern refuge of the disease germ, the upholstered automobile cushion. He presents specimens secured with vacuum cleaner and with naphtha to prove that the fabrics from closed cars rival and outrival the fabrics from furniture, drap-fabrics from closed cars as repositories of dust. Moreover—

"Cultures of the dirt removed from automobile cushions, furniture, and rugs give us positive proof that they are not sterile, as colonies of active germs develop while you wait. Germs are not particular about their lodging-place, and you may rest assured that all kinds have gathered here.

"Of what interest is it to you and me to know that carpets, rugs, furniture and automobile cushions are full of dust and germs? It is simply this! We are living in a progressive and scientific age, we are solving problems of existence, and among the most important is our war against germs. Those of you who are listening may enlist in this army by taking every opportunity to kill the germ. The slogan 'Swat the fly' also applies to germs. If you have carpets in your house, clean with a vacuum or sweep with an antiseptic salt. Put your rugs occasionally in the sun, and give them an antiseptic cleaning. Do not be satisfied with the vacuum or broom, but give them a naphtha sponge bath. Vacuum clean your furniture and rub over the fabric with naphtha or an antiseptic cleaner. Spray your rooms now and then, and in case of a contagious disease always fumigate.

"If your automobile happens to be upholstered in fabric, give it a good cleaning from time to time. Vacuum cleaning followed by a good sponging with naphtha will remove dust and kill germs, but go a step further and apply an antiseptic wash. If your car is upholstered in leather or leather substitute, a soft rag dampened with naphtha will remove the grease and make it look like new.

"Help those who are fighting the great white plague by doing your bit to kill disease germs, and do this by eliminating dust receptacles. Or, if you cannot eliminate them, see that they are not made into incubators."

B.C. Paper Mills

Product Is Now Being Sold On An Ever Widening Market

British Columbia paper is selling on a widening market. It supplies Western Canada and a large part of the Pacific coast states; 1,000 tons monthly goes to Buenos Aires; several orders were recently sent to Havre, France, which, it is expected, will become a steady market. A market has now been opened at Antwerp. As a result of the new Canada-Australia trade treaty, paper manufacturers are looking for a big demand from that market, which had hitherto been restricted due to a high import duty demanded.

Many Enjoy Trail Ride

More than 100 persons joined the ride of the Trail Riders of the Rockies on their horseback journey from Banff to Wapta Camp, via Marble Canyon and Lake O'Hara. The ride started on August 8.

Will Reduce Building Expense

Platform To Do Away With Scaffolding Has Been Patented

In building operations, a great deal of time and labor is expended in building and moving scaffolds. As a means of reducing this labor and expense, and to enable work to be done at an inacessible elevation without the building of a scaffold, a vehicular extension support has been patented in America. It consists of a platform on wheels which may be easily raised or lowered. Even when extended to its greatest height, it may be propelled by hand or electric power and steered to any position. Collapsible when not in use, it occupies little space.

Alberta Dairy Pool

Officials of the new Alberta Provincial dairy pool state that sufficient contracts have been signed up to warrant the establishment of a permanent organization.

CHILDREN CRY FOR

Fletcher's CASTORIA

MOTHER:— Fletcher's Castoria is especially prepared to relieve Infants in arms and Children all ages of Constipation, Flatulency, Wind Colic and Diarrhea; allaying Feverishness arising therefrom, and, by regulating the Stomach and Bowels, aids the assimilation of Food; giving healthy and natural sleep.

To avoid imitations, always look for the signature of Chas. H. Fletcher. Absolutely Harmless - No Opiates. Physicians everywhere recommend it

Birth Rate On Decline

Low British Birth Rate For Second Quarter Year

The number of births in England and Wales in the quarter of the year ended June 30, 186,000, equals the lowest birth rate ever recorded in any second quarter of the year except in 1917 and 1919.

The total number of deaths in the second quarter of this year was 113,000, a slight decrease compared with the corresponding period last year.

The infant mortality in the quarter ended June 30 last was 66 per 1,000 births, which equals the lowest rate yet recorded in any second quarter of the year.

Joint Stiffness Goes, Swellings Disapper, Pain Is Subdued

No Liniment Gives Such Universal Satisfaction As

NERVILINE

It is the great penetrating power of Nerviline that makes it so efficient in overcoming swelling, stiffness and inflammation. It rubs into the very core of the pain, penetrates quickly through the tissues, and brings a warm, comforting relief at once. No liniment compares in pain relieving power with Nerviline. For the minor pains and ills that arise in every family, Nerviline should always be kept handy on the shelf. Use it for Rheumatism, Lumbago, Neuralgia and Colds. 35 cents at all dealers.

Divers Find City Under Sea

Ruins of an ancient city have been found by divers submerged 30 feet below the surface of the Mediterranean Sea, off the coast of Tunis, according to reports. The divers report many large stone buildings were visible. Archaeologists are preparing to make explorations.

WHEN THE NERVES ARE OUT OF GEAR

They Need New, Rich Blood to Restore Their Tone

Men and women with nerves out of gear become irritable and fretful and are blamed for ill-temper, whereas the fault is not theirs. Their poor health is the cause. The tired, over-busy wife or mother, whose household cares have worn her out; the bread-winner whose anxiety for his family has worried him until he is thin and ill, are the nerve sufferers who become run down. Their nerves, like all bodily organs, need healthy red blood; worry tells on their digestion and their nerves are ill-fed. In such cases a course of Dr. Williams' Pink Pills is necessary, for these pills make new blood and tone up the nervous system. The patient becomes full of energy, and happiness for themselves and others returns. Mrs. Wm. Hughes, Coldwater, Ont., has proved the value of Dr. Williams' Pink Pills, and does not hesitate to say so. She says:—"Two years ago I suffered untold agonies with my nerves. The pains in my head and the back of my neck were unbearable. I was depressed and cranky all the time. All the rest I took and best of medical attention did me no good. I was advised to try Dr. Williams' Pink Pills and after taking them for a time felt much better. I continued their use with great benefit, and after my baby was born they were the only tonic that helped me nurse her. I found them a splendid blood enricher, and cannot recommend them too highly."

You can get these Pills from any medicine dealer, or by mail at 50 cents a box from The Dr. Williams' Medicine Co., Brockville, Ont.

Will Likely Skirt Canadian Shore Line

French Airmen Plan Route For Non-Stop Flight

In the non-stop aeroplane flight from Paris to New York, which Lieutenants Francois Coli and Paul Tarascon plan to attempt, the French airmen will likely pass over the Atlantic coast region of Canada. They will lay their course northward, crossing Cornwall, the southwest extremity of England, and thence proceed over South Ireland and then jump across the Atlantic to Southern Newfoundland. There they will turn and skirt the Canadian shore line southward to New York.

A hotel in Los Angeles, California, washes all coins before they are returned to the guests in the form of change.

Keep Minard's Liniment in the house

Always have Mustard on the table

It's not just custom that makes people take mustard with their meals. Mustard aids digestion and helps to assimilate the meats. It is a good habit to acquire. Mix it freshly for every meal.

but it must be Keen's 230

Try These Deserts

Orange Custard (serves 7)

2 cups Borden's St. Charles Milk.
1 cup hot water.
8 tablespoons cornstarch.
3 eggs.
¼ teaspoon salt.
¼ cupful cold water.
¾ cup orange juice.
2 tablespoons lemon juice.
Grated rind of one orange.
1 cup sugar.

Mix cornstarch, sugar and salt, dilute with cold water. Add to scalded milk and hot water, stirring constantly until mixture thickens, afterwards occasionally; cook fifteen minutes. Add orange juice and slightly beaten eggs that have previously been mixed; mix thoroughly and lastly, add the lemon juice and orange rind. Cool and serve.

Caramel Custard (serves 6)

1 tall can Borden's St. Charles Milk with enough water to make 1 quart.
5 eggs.
½ teaspoon salt.
1 teaspoon vanilla.
½ cup sugar.
¼ teaspoon nutmeg.

Gradually sift sugar into a hot skillet, shaking the skillet vigorously all the time to prevent burning. The sugar should melt about as fast as it is sifted into the pan. When it turns to an amber color (a light resin color) set on back of stove and add milk, being careful that milk does not bubble over, as is liable on account of the high temperature of sugar. As soon as the sugar is melted in the milk, add mixture gradually to eggs slightly beaten. Add the salt and flavoring to egg and milk mixture. Bake in custard cups in a moderate oven.

May Succeed Lord Byng

Name of Viscount Allenby Has Associations For Canadians

Rumor has it that Viscount Allenby may succeed Lord Byng of Vimy in the post of governor-general of Canada. His name has associations for Canadians, for after serving under Lord French with the Old Contemptibles, he was placed in command of the Fifth British Army Corps at the second battle of Ypres, in which the Canadians figured so brilliantly. In the summer of 1917 he was appointed to command the campaign in Palestine, and curiously enough his name apparently fulfilled an age-old prophecy which says that Allah-Nebi, a prophet of God, would free Palestine. Another tradition was that "not until the waters of the Nile flowed into Palestine would the Turks leave Jerusalm."

Minard's Liniment used by physicians

Robbing Peter to Pay Paul

While on the one hand we cannot, especially in view of our enormous annual payments to America, do without the reparations which Germany owes us, we are to a large extent paying them out of our own pocket so long as they arrive here in the form of goods, which deprive our own people of work. London Referee.

Came Long Distance To Re-union

New Zealander 82 Years Old Visits Kitchener, Ont.

Perhaps the oldest man at the re-union in Kitchener, Ont., and the one who came the longest distance to take part in the celebrations was Matthew Weber. Six months ago, while listening in on the radio, at Otaki, New Zealand, where he lives, Mr. Weber heard the news of the Kitchener Old Boys' Re-union broadcast. He made up his mind that since he had not been in the city in 62 years he would take advantage of the re-union to go back and meet his old friends. Mr. Weber is 82 years old and is in excellent health with the exception of deafness. Mr. Weber was born at Chicopee 82 years ago. He left 62 years ago, finally settling in New Zealand.

Many infants are infested by worms which cause great suffering, and if not promptly dealt with may cause constitutional weaknesses difficult to remedy. Miller's Worm Powders will clear the stomach and bowels of worms and will so act upon the system that there will be no recurrence of the trouble. And not only this, but they will repair the injuries to the organs that worms cause and restore them to soundness.

Honor To Shoemaker

William Sturgeon, a shoemaker living in England many years ago, gets the credit for the present successful operation of dynamos, motors and transformers. Sturgeon invented the electromagnet, which in some form or other is used in the manufacture of most present-day electrical power machines.

Choked for Air. Some little irritant becomes lodged in the bronchial tubes, others gather, and the awful choking of asthma results. Nothing offers quite such quick and positive relief as Dr. J. D. Kellogg's Asthma Remedy. The healing, soothing smoke or vapor penetrates, clears the passages and gives untold relief. It has behind it years of success. It is the sure remedy for every sufferer.

Slaughter Painless

A new weapon to slaughter cattle painlessly has been invented by Mme. Simons, of Paris, founder of the League for the Protection of Animals. A dart from a gun is shot into the brain and death is said to be instantaneous and painless.

A Prime Dressing for Wounds.—In some factories and workshops carbolic acid is kept for use in cauterizing wounds and cuts sustained by the workmen. Far better to keep on hand a bottle of Dr. Thomas' Eclectric Oil. It is just as quick in action and does not scar the skin or burn the flesh.

What is said to be the world's deepest gas well has just been completed in Pennsylvania. The engineers had to go down 7,428 feet, and gas is flowing at the rate of half a million cubic feet a day.

BAYER

Genuine ASPIRIN

Proved safe by millions and prescribed by physicians for

Headache Neuralgia Colds Lumbago
Pain Toothache Neuritis Rheumatism

Safe — Accept only "Bayer" package which contains proven directions.

Handy "Bayer" boxes of 12 tablets
Also bottles of 24 and 100—Druggists.

Aspirin is the trade mark (registered in Canada) of Bayer Manufacture of Monoaceticacidester of Salicylicacid (Acetyl Salicylic Acid, "A. S. A."). While it is well known that Aspirin means Bayer manufacture, to assist the public against imitations, the Tablets of Bayer Company will be stamped with their general trade mark, the "Bayer Cross."

172

Amazing Hold That Wheat Has On Our Every-Day Life And History Of The World

It may seem a hackneyed subject, for it is in the mind and on the tongue of everyone today—farmer or business man—from Halifax to Vancouver. It is before our eyes wherever we go, all over the provinces; in a day or two it will be in the hands of multitudes of husky harvesters from 6 a.m. till set of sun.

And yet it may be questioned whether many of us have ever paused to consider the really amazing hold the wheat has on our every-day life and on the history of the world.

The prairie is all golden with it now; and soon the studded stook-rows, stretching round and round the sections, will be crawling up the sheaf-loaders day after day; behind the humming separators the straw piles will rise like little hills, grain wagons will be on all the roads, and a million hands be hustling from dawn until the stars appear.

Yet this is but the climax to a whole year's toil and thought; for we dream of wheat all winter, work for wheat all spring, worry over wheat the summer through, and slave at wheat from early fall until the snow is on the ground again.

The truth is that no gold or gems were ever sought for with half the frantic energy we spend on wheat.

Equally striking is the place wheat holds in the realm of national history. Richard Jeffries, looking out across the wheat fields of Southern England many years ago, saw in them a reason why invasion after invasion swept those shores in ancient days.

First the Romans, next the Saxons, then the Danes, and last of all the Normans came and saw and conquered. They needed golden acres, they sought rich grain lands, they wanted wheat: "The wheat fields are the battlefields of life . . . if not so openly invaded as of old time, the struggle between nations is still one for the ownership or for the control of corn. . . . Iron mines, coal mines, factories, furnaces, the counter, the desk—no one can live on iron, or coal, or cotton—the object is really sacks of wheat."

. . . . . .

The wheat which will be rushed to elevators on all our roads this fall is much the same as that which grew in the little fields of Scotland when Burns wielded the sickle, and Highland Mary bound the sheaves for her lover; it is even much the same as that which waved in the pleasant valley of Bethlehem in days when Ruth gleaned after her kinsman's reapers, and found love amid the golden corn; it may be even little different from the wheat placed in Egyptian tombs more than four thousand years ago.

But the wheat of today, and the wheat of ancient Egypt, cannot be called wild wheat. It is wheat civilized, cultivated, developed and perfected. And this development has not been the work of any experimental farm. Behind the wheat of today, and the wheat of ancient Egypt, lies the heroic unrecorded story of ten thousand years of agriculture. The triumphs of modern farming are worthy of highest admiration; but they fade away into comparative insignificance when compared with the work done, ages before the dawn of history, by humble and forgotten tillers of the soil.

Look again at that sea of wheat under the harvest moon. Rank on rank the sheaves are standing, miles on miles of them, a ghostly army rising out of the buried centuries. In the light of day you might tell me that the age of those sheaves was somewhere round a hundred days; but here, in the moonlight, you realize that they were already old before the Pyramids were planned.

So, we take our hats off to the Ancient and Honorable Order of Husbandmen, who turned wild corn into wheat, and gave the world bread from "the fares of the field."—Rev. R. Graham, B.A., in The New Outlook.

Doll's House At Windsor Castle

The Queen's dolls' house, which was inaugurated last year at Wembley, now reposes in Windsor Castle, in a room specially designed by Sir Edwin Lutyens. It will be exhibited to the public before long at all hours when the Castle is open to visitors.

Depth Of Wheat Seeding

Seeding to a Depth of From Two to Three Inches Most Satisfactory

From 1912 to 1923 an experiment was conducted at the Brandon, Man., Dominion experimental farm testing the effect of sowing wheat at depths of one, two, three and four inches. The soil used has been heavy clay loam and the test has been conducted each year on summerfallow. In ten years the average has been per acre: One inch, 35 bush., 49 lb.; two inches, 39 bush., 36 lb.; three inches, 39 bush.; four inches, 35 bush., 15 lb. In his report the superintendent states that similar results have been obtained with oats on fall-ploughed land, that is, that the intermediate depths have given the best yields. The proper depth, however, must depend on the kind and condition of the soil. If too near surface there is danger of surface drying; if too deep the seed has too far to grow to reach the open air and is weakened by the effort. Heavy, finely worked or moist soil is consequently, the superintendent points out, more suitable for shallow seeding than light, lumpy or dry soil. Under most conditions seeding to a depth of from two to three inches will be found satisfactory.

Praise For Canadian Cattle

Command Premium in Great Britain Says Big Dealer

Canadians must press upon their government to take a more aggressive attitude in order that Canadian cattle may be admitted to Great Britain on equal terms with Irish cattle, declared T. J. Irwin, of Glasgow, the leading dressed meat dealer in Scotland and vice-president of the Livestock Producers of Canada, Ltd., in addressing the Saskatoon board of trade.

"The premium Western Canadian cattle bring in the British markets over Irish cattle is not a premium at all; it is a recognition of the quicker gains the Canadian animal makes in the Old Country feed lots," he said. "Canadian cattle are the healthiest animals that touch the shores of Great Britain. They are better livers, possessing a vigor and virility which the Irish cattle do not possess. If the Canadian farmer will provide themselves with the right type of foundation stock, his premium will not be in shillings, but in pounds per head."

Grasshopper Control

Both Natural and Artificial Methods Should Be Studied

Messrs. R. C. Treherne and E. R. Buckell, of the Dominion entomological branch, are authors of a bulletin, No. 59, of the department of agriculture, Ottawa, dealing with the "Grasshoppers of British Columbia, with particular reference to the influence of injurious species on the range lands of the province." While the authors thus circumscribe themselves there is much in the bulletin of a great deal more common interest. As they say, while in gardens, on meadows and in cultivated grain or hay fields, grasshoppers can be controlled by poisoned baits, by artificial barriers, or, in some cases, by cultural methods, on the open range such measures can only be practised with difficulty. This being the case the study of both natural and artificial measures of control becomes of prime importance. In furtherance of this object the bulletin commends itself.

Old Bell Legends

July, the month of thunderstorms, used to be a busy time for the bell-ringers, for old-time country lore recommended ringing the church bells as the surest means of dispelling thunder, or preventing damage by lightning. Some of the old bells bear witness to the belief in their inscriptions, as: "The winds so fierce I do disperse," and "Lightning and thunder I break asunder," while church accounts in bygone centuries contained many items for refreshments or money "to ringers in the thunder."

Would Help

"I'd be much better off if they'd put that sign on the mail box."

"What sign?"

"Post no bills."

Is Appointed Director

Sir George McLaren Brown, European General Manager of the Canadian Pacific Railway, who recently arrived in Canada to attend the funeral of the late George Morris Bosworth, chairman Canadian Pacific steamships. Later Sir George was appointed a Director of Canadian Pacific steamships in succession to the late Sir Thomas Fisher.

Sir George McLaren Brown, who was born in Hamilton, Ont., in 1865, was appointed agent of the company at Vancouver in 1887 from which post he was promoted by degrees to that of General European Manager. Sir George received his title of Knight Commander of the British Empire in recognition of his distinguished services as Assistant Director General of Movements and Transport for the British Government during the last three years of the war in which capacity he served with rank of Colonel, Imperial Forces.

National Opulence

Wealth of Farming Industry is Increasing Very Rapidly

Farmers who, as individuals, become discouraged, should take heart in the increase of $142,782,000 in the wealth of Canadian farmers in 1924 over the previous year, with a total agricultural revenue of $1,453,368,000. Workers in our "largest industry" cannot isolate themselves but must come to the conclusion that they are each part producers of national wealth and part recipients of benefits therefrom. Mortgages and blighted crops rise as ghosts but vanish when we look at the staggering figures of national opulence.—Grand Forks Gazette.

Nice Disposition

"Look here, waiter, I've been waiting half an hour for that steak I ordered."

"Yes, sir, I know it, sir. Life would be worth living, sir, if everyone was as patient as you are."

Tokio Ground Is Soft

Construction of a subway at Tokio has been found very difficult because the ground upon which the city is built is very soft. In some places subway excavations have caused streets to sink a foot.

Value Of Tree Planting Is Now Better Understood By People Of Prairie Provinces

Sweet Clover Cultivation

Value of Clover As a Soil Builder Has Been Definitely Proven

In his pamphlet on "Sweet Clover," Mr. Derick, of the Brandon, Man., Dominion experimental farm throws out some suggestions deserving of consideration not only in his own province, but generally elsewhere. After alluding to the fact that the value of sweet clover as a soil builder has been definitely proved, Mr. Derick says: Sweet clover can be depended upon for good yields of hay under almost any conditions of soil and climate; as a pasture it has a carrying capacity unequalled by most crops; it is an abundant seed producer; it can be made into silage but to prevent sliminess requires further maturity or to be mixed with some dry roughage; early seeding is recommended; when a nurse crop is used 10 or 15 pounds of clover seed per acre is a satisfactory rate of seeding; shallow seeding is preferable, provided the seed-bed is mellow and firm; seeding with a nurse crop at slightly less than the normal rate is most economical; cutting the crop in the early bud stage, leaving a four or five-inch stubble will make the most palatable hay and allow for a second growth; harvesting with the binder and curing in the sheaf will preserve the maximum amount of leaves and reduce the cost of handling the crop; brome grass has advantage over other grasses as a mixture with sweet clover; growing sweet clover in intertilled rows for seed production is recommended; inoculation of the seed is inexpensive and is advisable on the newer fields.

Feeder Purchase Policy

Government Offers Assistance to Eastern Canada Cattle Feeders

Announcement of a feeder purchase policy, under which the Dominion livestock branch of the department of agriculture will again offer assistance to cattle feeders from Eastern Canada who purchase one or more loads of feeder cattle, either at one of the feeder sales to be held this fall, or direct from the range area, is announced. Under the terms of this policy, the government will pay a one-way fare and incidental expenses of a feeder to the west, who will be expected to comply with certain conditions set forth by the department.

Alberta Coal Unshipped

Very little—not more than two or three thousand tons—remains unshipped of the trial shipment of 25,000 tons of coal from Alberta mines, it was stated in response to inquiries. The remainder will likely be moved east after the bulk of the harvest grain rush has been carried, though the special rate for carrying this coal, made by the Canadian National Railways, was not effective after August 15th.

The early belief that trees could not be successfully grown on the prairies has been thoroughly dissipated by the results attained by the forestry branch of the department of the interior in conjunction with the Canadian Forestry Association during the past twenty-five years in distributing free to farmers and others interested in promoting forest growth, trees, seedlings and cuttings for planting on their property, either as windbreaks or for ornamental purposes. When this work commenced in 1901, the first distribution was made to only twenty farmers, but since that time, by means of lectures, travelling demonstration cars, the setting aside of an official holiday for the planting of trees, and other judicious methods of propaganda, the distribution has become widespread, and the number of new names added annually to the list for free trees now runs into the thousands.

An idea of the extent of this work may be gained from the figures covering the operations of the forest nursery stations of the government located at Indian Head and Sutherland in the province of Saskatchewan. During the past shipping season, which extended from April 14 to May 1, 2,470,000 seedlings, cuttings and transplants were sent out from Indian Head to 3,080 farmers, and 2,500,000 seedlings and cuttings were distributed from Sutherland to 3,010 farmers. To date, approximately 81,000,000 seedlings and cuttings of broadleaf trees and nearly 1,500,000 young spruce and pine transplants have been distributed. This distribution represents the establishment of approximately forty thousand shelter belts.

While a majority of the trees distributed have been supplied to farmers, an endeavor has been made to interest others, and in this connection it is interesting to note that many school grounds have been planted with trees supplied from nursery stations of the government. In Saskatchewan, 202 schools this spring were furnished with 155,000 seedlings and cuttings, and a smaller number were assisted in Manitoba and Alberta.

The establishment of these groves and belts of trees has done much to increase the amount and variety of agriculturaal and horticultural products produced in the west, both by conserving the moisture and by stopping soil drifting. For instance, not so many years ago, fruit growing as a practical undertaking was never considered as possible, but now one finds farmers all over the country growing small fruits, plums, crab-apples and in some cases even standard apples, in quantities sufficient for home consumption. But after all, perhaps the greatest value of these trees is the comfort and beauty they bring to the farm, making the prairie farm home a real home in everyy sense of the word.

Manitoba Butter

Western Product Increasing In Favor on the British Market

Manitoba butter, and the Canadian product generally, is increasing in favor with the British buyer to judge from recent letters to L. A. Gibson, dairy commissioner.

An importer writes from Glasgow saying that the quality was excellent in recent shipments, the only criticism being a higher color than the trade requires in that city. In this connection, Mr. Gibson, points out that there is little or no artificial color used at this time of year when the pasture is good and the pale butter is difficult to produce.

W. A. Wilson, dairy products representative, also writes of shipments which gave excellent satisfaction.

The differential between New Zealand, Australian and Canadian butter is fast narrowing, Mr. Gibson says, having come within three or four shillings on the 100 lbs.

Decides to Settle Down

Captain Satz of the former Hapsburg army, has finished sowing his wild oats and has reached the conclusion—at the age of 114 years—that, after all, bachelorhood isn't the right estate for man when he begins to get along in years. Consequently he has taken unto himself a wife, who is comparatively of flapper age—76 years.

Prize Winning Clydesdales for Canada

The above prize Clydesdale is one of a shipment of six splendid horses which were shipped from Glasgow recently on the Canadian Pacific steamship "Metagama," for Mr. James Torrance and Mr. Wm. Meharey, of Ontario. The exporters are Messrs. A. Montgomery and Co., of Jordieland, Kirkcudbrightshire. The opinion of the experts is that this is one of the finest batch of horses that has left Scotland for many years.

For Happy Bake Days
use
FIVE ROSES FLOUR
THE WORLD'S BEST

We have a full line of
Flour, Feed, Hay and Grain
also
Sugar, Salt, Nails and Groceries
always in stock.
QUALITY and PRICE GUARANTEED.

This is your business; support it!

Creston Valley Co-Operative Assn.
CRESTON - - - ERICKSON

Barred Rock class, with a total production of 2107 eggs. The winning pen had a showing of 2143. The McAlpine birds slipped the last six weeks, for the last week of the contest only two of the ten produced, one with 4 and the other with 3 eggs to their credit.

The younger set will read with interest of the marriage of Miss Rowena Brewer, a neice of Mr. and Mrs. Fred Smith, and an occasional visitor in Creston, as taken from a recent issue of the Vancouver Province: Wilson Heights United Church was the scene of a pretty wedding on Thursday evening, October 1, when Miss Rowena Isobel Brewer, only daughter of Mr. and Mrs. Gabriel Brewer of Los Angeles, became the bride of Mr. James Arnold Carthew, second son of Mr. and Mrs. James Carthew of Comox. The ceremony was performed by Rev. F. L. Carpenter. The bride who was attended by Miss Edith Palm, wore a gown of white satin, with coat and hat to match. Mr. James Crosson of Nanaimo supported the groom. Supper was served at the home of the bride's mother and later Mr. and Mrs. Carthew left for Prince Rupert, where they will make their home.

COMING SOON
Grand Theatre
The GREATEST DRAMATIC SPECTACLE OF ALL AGES
"The Ten Commandments"
NEW YORK, 62 weeks at the Criterion.
LOS ANGELES, 31 weeks, at Egyptian.
PHILADELPHIA, 20 weeks at Aldine.
CHICAGO, 19 weeks at the Woods.
BOSTON, 12 weeks at the Tremont.
The World's Record for Longest Runs.
Ready for you soon at Popular Prices.

CIDER VINEGAR—Quantity of high class cider vinegar for sale, 75 cents gallon. W. J. Truscott, Creston.

Anglican Church Services

SUNDAY, NOV. 8
CRESTON
8 and 11 a.m. 7.30 p.m.

CHAS. MOORE, C.E.
ENGINEER ,ARCHITECT
SURVEYOR
[Registered]
CRESTON, B.C.

Christmas Greeting Cards

Call and see the ROYAL series, also the MUTUAL Greeting Card samples.

I take orders. No deposit. Delivery any time before Christmas.

V. MAWSON
CRESTON

OGILVIE Goods are dependable

ZIPHO Cleans and Polishes Pots and Pans without scratching
35c.

SUPREMA Furniture Polish
50c.

Jacksons

Local and Personal

Christ Church monthly social will be held in the Parish Hall on Friday evening, November 13th, commencing at 8 o'clock, with whist, music and dancing. The Alice Siding Musical Party will provide the music.

The Women's Institute remind of their Armistice whist drive, which is announced for Wednesday evening, November 11th, with cards due to start at 8 p.m. Generous prizes are offered, and there will be lunch and a short musical programme. The admission is 50 cents.

The Valley continues to be favored with a mixture of Indian summer and gloomy weather, but still no sign of moisture. The Valley has not had a real good rain since the middle of June and orchardists are hoping either a wet spell or a snowfall will happen along before the freezeup.

The evening of Wednesday, November 18th, is taken by the eight-piece Alice Siding Musical Party orchestra which is putting on a dance in the Grand Theatre ballroom, at the popular prices of $1 for gentlemen and 50 cents for ladies, these prices including supper. Dancing from 9 till 2.

The only new feature to the Imperial Bank robbery was the finding late last week of a Luker automatic revolver on the Palfreyman place, near the spot where Ward was taken. The find was made by H. Christie. The magazine of the revolver was missing but this was found on Ward when he was searched the day of his capture.

According to the official count 883 votes were cast at the eight polling places in Creston Valley on the 29th, the majority for W. K. Esling, Conservative candidate, in the Valley being 255. Erickson was the only point to favor Humphrey, who had a majority of seven at that point. Canyon was much alive election day with 84 out of a possible 88 votes being registered.

In the absence of Rev. J. Herdman, who is in Vancouver attending a conference of the B.C. United Church, the service on Sunday night was in charge of Fred Lewis, with D. T. Scrimgeour giving an address on the budget of $4,000,000 which the church in Canada plans to raise before the end of March. Creston's share has not been definitely allocated, but it will probably be in the neighborhood of $200.

Wm. Ramsay, the public works department district engineer, was here from Nelson a couple of days at the end of the week, making an inspection of works in this district. Expenditures for 1925 are practically at an end, with the exception of a little gravelling that is yet to be done at a couple of points. This year's outlay on bridges has been considerably larger than usual, at least $6000 having been spent on new work and repairs in this line.

In the twelve-month egg laying contest at the experimental farm at Agassiz, which closed on October 30th, the pen of ten pullets entered by W. S. McAlpine finished second in the

Fall Suggestions for the Housewife!

75c. for a Three-String BROOM
Extra fine corn. Other good quality Brooms for 90c. and $1.00.

O'CEDAR MOPS—No. 15, $1.25; No. 3, $2.00.
Renovo Dusting Mops, $2.00.

FUNITURE POLISH, such well known brands as O'Cedar, Suprema, Liquid Veneer and Re-Nu-All

A full range of Remington Shotgun Shells
All gauges. The long range, hard hitting shell

Dry Goods Groceries S. A. SPEERS Furniture Hardware

Warmer Underwear for Men Women and Children

You will all need warmer Underwear for the coming cooler weather.

When buying come in and see our stock which includes the well known and reliable makers such as Watson's, Stanfield's and Penman's.

We have the above in shirts, Drawers and Combinations Suits, also a line of finer All Wool Combinations for Men in Jaeger and other English makes.

OUR PRICES MARKED IN PLAIN FIGURES.

CRESTON MERCANTILE COMPANY
LIMITED