165

Provincial Library apl 26

THE CRESTON REVIEW

Vol. XVII. CRESTON, B. C., FRIDAY, OCTOBER 30, 1925 No. 37

Sirdar

Just as the Review goes to press this (Thursday) afternoon word comes from Kuskanook of the death shortly before noon of Mrs. M. G. Jones, who had been laid up with flu for possibly the past ten days, but whose illness was not considered serious until about two days ago. Relatives of the deceased have been communicated with and pending hearing from them no funeral arrangements can be made.

Mesdames North, Martin and Rogers were between train callers with Creston friends on Sunday.

Miss Chadwick left on Sunday for Nelson where she is holidaying with friends for a few days.

Mr. Hayden of the Patmore Bros. hardware house, Cranbrook, spent several days here last week installing hot water connections in the Rogers, Cam and Loasby bathrooms. He left for home on Wednesday.

There will be the usual 8 and 10.30 a.m. Church of England services here on Sunday.

Mrs. Dibley was a visitor with Cranbrook friends a couple of days last week.

Will Goodman is back again as night operator, after being away at Cranbrook and Crowsnest for a couple of months.

Mrs. Pascuzzo and Mrs. Lombardo, both of whom have been under specialist treatment at Spokane, are home again.

R. Heap arrived from Coalhurst, Alberta, to make his permanent home in Sirdar. Mrs. Heap and Eileen having arrived some time previously.

Mr. and Mrs. Tolerico are home again after a few days visit with Creston and Cranbrook friends.

Arrested Man is Not Bandit

Considerable excitement prevailed in town Monday afternoon when word came that a man answering somewhat to the description of the escaped bank robber had been gathered in by provincial police Sharp at Yahk, early that morning, and was being brought to Creston for identification.

The suspect arrived on the afternoon train and was taken immediately to the provincial lockup and on Tuesday morning was given a good look over by Manager Allan and cashier Fred Bolton of the Imperial Bank, as well as "Happy" Eastlake, who came in very close contact with the pair of baddits whilst getting them out of the clump of trees at the McAlpine-Ross ranches in the man hunt on the afternoon of the holdup. All three were agreed that the arrested man was not the party wanted. He was a few inches too short and not of any too similar facial appearance. About the only resemblance lay in the fact that he wore a dark suit. On the arrested man, who gave his name as Andrew Ratchford, and his home as California, was found a roll of money totalling at least $450, but this was of American currency. He also carried a loaded revolver and a box of shells. He was taken back to Yahk on Tuesday, where he will be tried on a charge of carrying offensive weapons, and the American authorities are being notified of his apprehension and description.

Creston and District Women's Institute will hold their Annual ARMISTICE

Whist Drive

in the

Parish Hall

WED., NOV. 11

CARDS at EIGHT p.m.

Admission . . 50c.

Wynndel

Mr. and Mrs. E. Uri and family left on Friday for Robson, where they will make their home this winter. They made the trip by auto.

Mr. Burnett has a crew of carpenters at work on his new house, and is rushing the job before the bad weather sets in. The residence will be about 30 x 40 feet.

Miss L. Piggot spent a few days last week on a visit with friends in Cranbrook.

J. Ringheim, who has been on the prairie, helping with the harvest, returned to his home here on Tuesday. He reports two feet of snow already, and the weather still looking bad.

A. Benedetti, who went to Nelson hospital for an operation for appendicitis, is reported to be making a very fine recovery and we hope to see him around shortly, better than ever.

Misses D. and M. Penson, who have been packing apples at Boswell, returned to their home here on Monday.

Miss Irene Huscroft of Huscroft, is the guest of Mrs. C. O. Ogilvie this week.

W. Robinson left on Monday for Claresholm, Alberta, where he is returning to help with the harvest. He arrived back from that point three weeks ago, operations being shut down due to bad weather.

There is to be a hallowe'en party in the old schoolhouse on Saturday night, October 31st, for the school children, who will all be in masquerade costume. The teachers, Misses R Cherrington and A. Walsh, are making all arrangements, and everyone is invited to attend.

Saturday, October 31st, is the one day open season for pheasants. Three birds may be taken, but all are to be cocks.

The United Church choir from Creston is expected to help with the musical service at Wynndel United Church on Sunday afternoon.

MILCH COW WANTED—I am willing to feed and take good care of good milch cow for winter if no charge is made for use of animal. Write Nels. Nilson, Kitchener, B.C.

MUNICIPALITY OF CRESTON

Hallowe'en, October 31st

NOTICE IS HEREBY GIVEN that while legitimate fun will be allowed, no damage, destruction or defacing of property will be countenanced. The setting off of Firecracker in the streets is unlawful. Special police will be on duty. By order,

VILLAGE COMMISSIONERS.

Bank Robber is Sent Up for Trial

John Ward, the captured bandit implicated in the Imperial Bank holdup on Tuesday afternoon, October 20th, was up for a preliminary hearing before Magistrate Mallandaine on Saturday, and was sent up for trial, the prisoner being taken to Nelson jail the same afternoon by Insp. Dunwoody.

The prisoner, of course, was not called upon to plead guilty or otherwise, and the evidence taken was from parties who had been closely identified with the capture of the accused, with Insp. Dunwoody questioning all the witnesses who were R. S. Bevan, "Happy" Eastlake, Mr. and Mrs. Herb Christie, C. B. Twigg, Jas. Carr, Bert Boffey and Manager Allan and Cashier Bolton of the Imperial Bank staff, the charge against the prisoner being set forth as robbery with violence.

The evidence at the trial substantiated the sketch of the holdup and chase as reported in last week's Review. All the details of the event from the opening shot till the prisoner was captured were brought out and showed that Eastlake had grappled at close range with the two bandits when he went into a clump of trees in the neighborhood of the Piper Ross McAlpine properties little east of town and with a .22 rifle had sent both of them from cover, and it was from this ambush that they escaped via the W. J. Truscott, Adlard, Dodd, Hobden ranches onto the Palfreyman place where about two hours later Ward was captured.

The evidence showed that in the taking of the prisoner young Herbert Dodd had shown remarkable coolness. It was he who in scouting around in that locality saw the man hiding in a thick growth of timothy that had a convenient lean toward a tree. Ward had crawled in there and was completely hidden, except for his feet, and these he had not pulled in far enough. Young Dodd spotted these pedal extremities and stepping back from the spot about twenty yards blew a whistle he had brought from his home, and which Mrs. Dodd is in the habit of using to call the family for meals.

The blast of the whistle aroused Ward to the necessity of a move and in his semi erect push forward he was noticed by Mrs. Christie, who had been patrolling the lower Erickson road on horseback, and she directed the attention of Mr. Christie, who was one of four men on duty along that particular highway, to Ward's whereabouts, which was about 200 yards inside the fence. Christie, with rifle cocked, went in for his man, who surrendered without trouble when ordered to put up his hands. Messrs. Twigg, Bert Boffey and Carr, who went afield with Christie, along with F. H. Jackson, who was on patrol at the Adlard ranch, brought the prisoner into Creston in the Twigg auto.

So far as could be observed the prisoner is of Russian birth, alright, and would be around 30 years of age. He stated to the police that he came originally from Frank, Alberta, where his parents were both killed in the rock slide at that point in the early nineties. The impression abroad that he has had previous experience of the sort is due to the fact that one Joe Ward is wanted in Seattle for similar operations, but as no description of the latter is at hand it is hard to say whether they are one and the same or not.

Before the prisoner was taken to Nelson he was stripped of all his clothing and a few hundred dollars more of the money was found hid away in various places. When he was jailed no examination of his undergarments was made, but when these were gone through on Saturday a total of about $800 was found stowed away in the lining of his trousers, between his outer and under shirts, in his socks, under the insoles of his shoes, and other unlikely places, whilst alone in the cell he had stored these bills away so as to be financed in case he had opportunity to break jail.

The other bandit must be packing around a considerable pile of paper currency, as the money on Ward was mostly one and five dollar bills, with an occasional ten.

The only new development in the case was the discovery of a shack at Canyon having been occupied during last week. Remains of eatables were found and the jam stains on the plates indicated that someone had had a meal there within the few days previous. In effecting an entrance a window had been forcible removed, on which finger prints had been made on the glass, and the windows have been sent to Nelson for a comparison of the prints with those on the jail records.

The last of the special police that were here from Tuesday night left for home on Saturday. A good description of the escaped robber has been furnished every point in every direction and strict watch is being kept by the provincial police and others for him, but as yet no reports have come in as to him having been seen or heard of.

Lister

Harry Brown is here from Kimberley on a visit with F. N. Thompson. He is having a few days hunting, and was amongst those present at the scouts' dance on Friday night.

Col. Lister is reported to have sold twenty acres of his quarter section to Mr. Koverchuk. The acreage is in the Huscroft area, south of the Helme ranch.

Fred Willis of Kimberley, who is on his way home from a motor visit at U.S. points, is having a few days hunting in the area, and is making the Joe Bell ranch his headquarters.

John Garfield, who has had the C. Bliss ranch under lease the past year, is reported to have acquired a tract of land from R. Lamont of Creston, on Goat River bottom, near that village.

Col. Lister was at Kimberley on Tuesday, and spoke at the Conservative rally in that town the same evening.

Considerable apprehension was felt on Thursday night for the safety of the buildings on the Jory, Finlay and Milner ranches due to big blaze in the slashings adjoining the timber limit. The north wind that blew early in the evening fortunately changed, and it was solely due to this fact that no loss was sustained. All the men in the area were on fire fighting duty that night.

Socially and financially successful was the dance in the schoolhouse on Friday night to secure funds for the Boy Scouts. Miss Jeanne Hall of Erickson, Mr. Kolthammer of Canyon, and Mrs. Lister provided high class music, and with Ben Byer in charge of the floor things were kept moving in lively fashion. The supper was of the usual high Lister standard and the affair netted the scouts about $22.

Ben Byer, who left here some weeks ago to help with harvest work on the prairie, arrived back earlier in the month, accompanied by his bride, nee Miss Gertrude Byrne, who had also been a prairie visitor. Heartiest congratulations are extended by quite a circle of friends in this district.

Alice Siding

James Martin and son, Frank, who have been in Saskatchewan for some time past, got home on Saturday.

Guy Constable left again on Monday on a Farmer-Labor speaking tour, which will include addresses at Boswell, Crawford Bay and Willow Point.

Hector Stewart and Bob Marshall were in the Arrow Creek district a few days last week in quest of deer, but were out of luck.

More men have been taken on at the development work at the Alice mine, necessitating the opening of a cookhouse, which is in charge of Ed. Gardiner of Creston.

An oldtime bee was staged at the Reed & Mather ranch on Wednesday when there was a good turnout of the neighbors to help with the work of reducing the grade on the road through to the C.P.R. tracks.

Thanksgiving

DINNER

The Presbyterian Ladies' Aid will have their Thanksgiving Dinner in the

Parish Hall, Creston

Thurs., Nov. 5

DINNER 6 to 8 p.m.

Adults 50c. **Children 25c.**

Everybody Welcome!

Imperial Bank of Canada

CRESTON BRANCH

October 28, 1925.

EDITOR REVIEW:

SIR,—It will never be possible for me to personally express my thanks to each individual who took part in the man-hunt following upon the recent holdup of the Bank in Creston, and who were responsible directly or indirectly for the capture of one of the bandits, as well as the recovery of a large amount of the money stolen, and in view of this I would like, through the medium of your paper, to convey to all my sincere appreciation of the service thereby rendered to the Bank; and not only to the Bank, but to the whole country, in bringing to justice one who, while at large, would remain a common danger.

There are many features to the hold-up which will always remain indelibly impressed upon my mind, and of these the most pleasant will be the splendid measure of support received not only from the citizens of the town but from the farmers of the district. I feel that particular commendation is due to the local police authorities for the able manner in which the situation was handled and last but not least I would like to thank the management and staff of the Creston Telephone Company for their invaluable service in spreading the alarm.

Yours sincerely,

C. W. ALLAN, Manager.

You have been intending to try "Red Rose." Why not now before you forget.

RED ROSE TEA "is good tea"

The ORANGE PEKOE is extra good. Try it!

Stop! Look! Listen!

Within the short space of less than the life of a generation the automobile has worked a complete revolution in modes of transportation and in the lives of people. But owing to the recklessness of so many drivers of cars it has become a veritable nightmare to locomotive engineers. To a greater extent than anything else it is the cause of nervous breakdowns among trainmen.

This is the age of speed, and thousands of motorists delight in tearing along roads and over railway crossings at top speed although there is no need for haste. They ignore the fact that there is more real pleasure to be derived from leisurely driving, and that a moment's stop at a level railway crossing to allow an approaching train to pass is not lost time. They scorn the risk they themselves run, and every year hundreds pay the full penalty of their folly, while other hundreds have cause to remember in pain and a permanently crippled condition the terrible price they are paying on account of their heedlessness.

But there is another side to the picture, and a locomotive engineer of the Pennsylvania Railroad has written an article, appearing in The Outlook, in which he describes just what the reckless motorist, who tries to "beat" an express train to the crossing, costs the engineer in nerve stability, and the consequent danger to every passenger on the train. This article is so illuminating and timely that it is worthy of repetition. The locomotive engineer in question writes:

"Come and take a ride with me in the cab of my engine. I am going to drive her at the rate of sixty miles an hour, which means that sometimes she will go considerably faster than that. There will be thrills. Perhaps I should tell you in advance of some of the things you will see—and feel.

"There are grade-crossings, you know. The crossings are not dangerous, but the automobile creates a danger at them. I do not recall many trips when I did not have from one to three close calls. At practically every grade crossing without guard-gates some driver goes over after the whistle has been sounded. And where there are guard-gates, they sometimes smash them down and go over just the same. Perhaps you will understand the nature of the thrills better if I give you one or two specific instances.

"On the fifteenth of last January I took my run out at 5.41 a.m. An hour later, I was driving along at reduced speed, probably forty miles an hour. I whistled long and loud for a particularly bad crossing. When within about 150 feet of the crossing I saw lights bobbing around on the planks. That indicated an automobile—in motion. My fireman, as I afterwards learned, was looking directly at the car. It did not occur to him at first that the driver would try to get across. Then he saw him 'give her the gas.' Those bobbing lights, however, had enabled me to divine the driver's intention. I snapped the brake valve to full emergency position.

"We were three hundred feet past the crossing when the train stopped, but the emergency application of the brakes had stayed the engine the one instant that it took for the automobile to get over those rails. The fireman, in a tremulous voice asked me, 'Did he get over?' I answered, 'Yes, he did.' The fireman got up from his seat came over to the gangway at the right side, and, talking as though that driver might be getting every word, said, 'Old fellow, no one but God saved you.'

"From that instant for the balance of the trip there was an engineer in the cab whose nerves were not fit for his job. Little clicks and knocks were so magnified as to make it seem that the engine was falling to pieces. While crossing a foreign railroad at grade, and having the signal to proceed, one of the foreign railroad's engines started to blow off steam. I started involuntarily from my seat, and it was only with difficulty that I forced myself to remain in the cab.

"Another time before that, after I had sounded the whistle for the crossing, two automobiles shot across, one right after the other, at about forty-five miles an hour. I was thinking how much better judgment those fellows would have displayed if they had stopped and waited only one minute for my train to pass when the fireman shouted to me, 'There's another!' Like a flash, a large coupe went across at about sixty miles an hour. In that coupe was a little girl about five years old on her knees looking out of the rear window. A woman, doubtless her mother, was at the wheel. To me, ie looked as though the woman was not thinking of her child, but only of not being outdone by those other two cars—or by that train, either."

This engineer concludes by asking: "Were you ever held up at the point of a gun? I never was, possibly because I never had anything that the other fellow wanted, but I have heard men describe the situation. The hole in the gun-barrel looked as big as a washtub, the bullets the size of cannon-balls. But that feeling, when contrasted with that of the engineer when he is about to strike an automobile, is about as placid as the waters of the Amazon compared with Niagara Falls."

Possibly it is too much to expect a motorist, who risks his own life and the lives of his companions in a car, to give the slightest consideration to the locomotive engineer, or to the hundreds of passengers on the train whose safety depends upon the steady nerves of the engineer. But what grim tragedies would be prevented and suffering avoided if people would only realize that there is nothing "smart" in being a reckless fool.

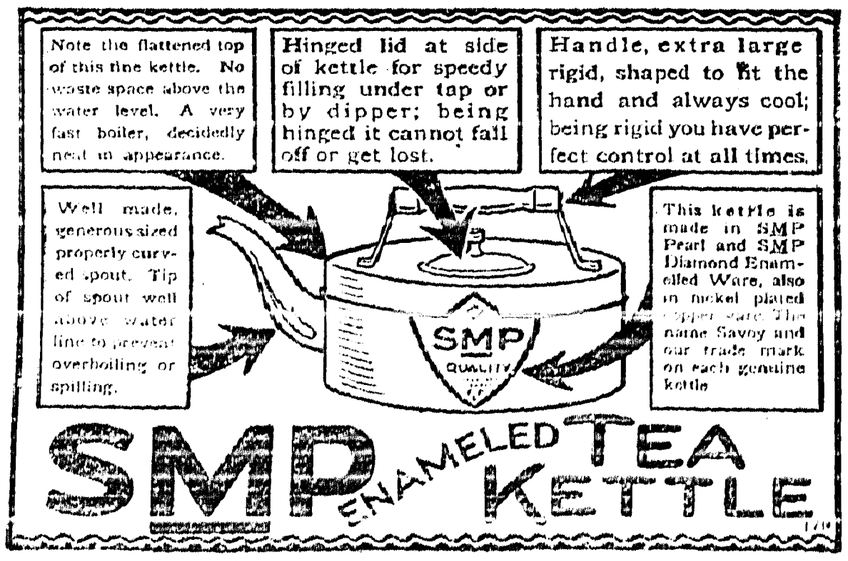

Canada May Benefit

Englishman Left Fortune For Charity in United Kingdom

Nearly 200,000 pounds sterling for charity has been bequeathed by Col. J. Barlow, a magnificent supporter, in his lifetime, of Bisley.

Col. Barlow made many visits to Canada in connection with rifle shooting. Canada may benefit under his will, as he left the residuary estate "to be applied, within 21 years of his decease, for such charitable purposes within the United Kingdom, Ireland, India, or any British state, colony, or dependency, as the trustees, in their wisdom, think fit."

The will adds that Col. Barlow desires that no money left by him shall be used for sectarian or political party purposes.

Pain In The Muscles, Stiffness In Joints,

Quickly Subdued By Nerviline

Those who have tested out numerous liniments will agree that where something is needed to dislodge a deep-seated, more or less chronic condition there is nothing to compare with Nerviline. It's because Nerviline penetrates so deeply, because it has about five times the strength of the ordinary only preparation, it has come to be known as King over all Pain. For Rheumatic conditions, muscular and joint stiffness, Nerviline works wonders. A trial proves this. Get a 35 cent bottle from your dealer to-day.

Building Great Cathedral

A further stage in the building of Liverpool Cathedral has just been entered upon, in the ceremony of "breaking of ground" for the foundations of the central space and tower, and of the western transepts.

When completed Liverpool Cathedral, which was begun in 1905, will be the second largest in the world. It is the only Anglican Cathedral in these islands to be built from the foundations since the reformation.

THE ONE SURE WAY TO GOOD HEALTH

Is Keeping the Blood Pure By Using Dr. Williams' Pink Pills

Impure, weak blood is the cause of most of the troubles that afflict people. This is the cause of the wretched feeling of langour and faintness, pains in the back and side, headaches and breathlessness, that afflict women and make her daily life a torture. To get new health and strength the blood must be enriched. What Dr. Williams' Pink Pills do in cases of this kind is told by Mrs. Augusta Emery, Woolford Station, Alta., who says:—"Living on the prairie, and knowing that there are thousands of women like myself miles away from a doctor, I want to tell them what Dr. Williams' Pink Pills have done for me. After my first baby was born I seemed to have little energy. I felt weary and run-down and unable to do even the ordinary household duties. I felt I needed a tonic and as I had long seen Dr. Williams' Pink Pills advertised I decided to try them. I got a supply and carefully followed the directions and before very long the result was wonderful. Day by day I regained my former strength and energy. The pills seemed to give me a keen appetite and I gained in weight and soon was able not only to do my work about the house, but to help with many chores on the farm. For this reason I would advise women, particularly those on the prairie or the farm, to keep a supply of these pills always on hand. One trial will convince you of their worth. I have recommended them to many of my friends and never have they failed to produce good results."

You can get these pills from your druggist, or by mail at 50 cents a box from The Dr. Williams' Medicine Co., Brockville, Ont.

Bear Took Photograph

A camper in one of the national parks in United States, had just set up a tripod to take some pictures of mountain scenery. A bear suddenly appeared and the amateur photographer started running down the mountain side. When the plate was developed later, it was found that the bear in some way had tripped the shutter of the camera and had taken a good picture of the man running down the mountain side.

Medicine Hat Gets Convention

Medicine Hat secured the 1926 convention of the Western Canada Irrigation Association when the matter was debated at the convention in session in Kelowna, BC.

Minard's Liniment for Dandruff

A Freak Lightning Bolt

Bolt Doing Damage in Truro, N.S., Came From Cloudless Sky

From a cloudless sky a bolt of lightning, accompanied by a deafening thunder, descended upon Walker Street in Truro, N.S., shattered a tree, entered a house via the telephone wires, burned a telephone box, and left by an open door, in which a young child was standing.

The child was unhurt, but a pedestrian on Walker Street, was stunned and several others were shocked, while telegraph instruments a quarter of a mile away were put temporarily out of commission.

There was but one bolt of lightning and one clap of thunder and through it all the sun shone brilliantly and not a cloud was to be seen. A similar occurrence was recorded there three years ago.

Operated With Crude Outfit

Doctor in Alaska Used Jack-Knife and Denatured Alcohol

A tonsil operation was performed recently at Bering River on Controller Bay, 60 miles east of Cordova, Alaska, by Dr. W. W. Council, of Cordova, with a jack-knife and denatured alcohol.

When Dr. Council arrived at Bering River from a hunting trip he was called to handle the case. He had no implements. With the crude outfit he performed the operation with success. No anaesthetic was administered. The alcohol was used to sterilize the knife.

Its Quality Sells It.—The fact that so many thousands of intelligent people continue to use Dr. Thomas' Eclectric Oil speaks volumes for its healing efficiency. Ever since it was first introduced it has grown steadily in public favor, owing entirely to its manifold usefulness in relieving and healing sickness. As a specific for cuts, burns, scalds, and various inflammatory pains its record is beyond reproach.

Free Insulin

New Government Policy to be Administered in Alberta

Free insulin supplies will be provided by the Alberta department of health in cases where the patients are not able to otherwise secure them. Hon. George Hoadley, minister of health, announces this as a new government policy to be administered through that department. The minister's attention to the matter was invited a short time ago by the editor of the Hanna Herald, who reported a number of cases in need of treatment but unable to meet the cost. It has now been decided to provide insulin for all such cases making application, and supplies will be sent out from the health department in Edmonton. Each application will be received and dealt with on its merits and necessary investigation as to medical diagnosis and financial circumstances will be made before issuing the supplies. Alberta will in this way be adopting a similar course to that already taken by the province of Ontario.

Eagles Travel By Aeroplanes

Two Birds Develop Ravenous Appetite On Unaccustomed Flight

A pair of golden eagles, presented to the Zoological Garden at Schoenbrohn by King Ferdinand of Rumania were shipped to their destination in an aeroplane. This unique mode of transporting the two sovereigns of the air was employed by orders of the Royal donator, who wished his gift to arrive as a surprise. The only effect this unaccustomed flight seemed to have had on the two birds was to give them a ravenous appetite.

Minard's Liniment for Corns and Warts

Walking machines, which can produce in a few hours the amount of wear on shoes that would actually take place in six months of use, are employed for testing the quality of shoes.

Gas for street lighting was first used in Baltimore.

Genuine BAYER ASPIRIN

Say "Bayer" - Insist!

Unless you see the "Bayer Cross" on tablets you are not getting the genuine Bayer product proved safe by millions and prescribed by physicians for 25 years.

Safe — Accept only a Bayer package which contains proven directions

Handy "Bayer" boxes of 12 tablets
Also bottles of 24 and 100—Druggists

Aspirin is the trade mark (registered in Canada) of Bayer Manufacture of Monoaceticacidester of Salicylicacid.

Tariff Experiment Fails

Irish Free State Will Likely Drop Most of Duties

The Dublin correspondent of the London Westminster Gazette says the tariff experiment started by the Irish Free State about two years ago has failed so signally that it is likely most of the duties will be dropped. The idea was, of course, to protect and foster Irish manufacturers, but, the correspondent writes, foreign goods have not been excluded, while prices naturally have risen and the consumers paid the penalty.

He cites the motor car trade among those especially affected, saying the purchase of cars has diminished considerably, while all goods except tobacco and household furniture, have suffered and several Dublin firms have been unable to pay their way.

Miller's Worm Powders were devised to promptly relieve children who suffer from the ravages of worms. It is a simple preparation to destroy stomachic and intestinal worms without shock or injury to the most sensitive system. They act thoroughly and painlessly, and though in some cases they may cause vomiting, that is an indication of their powerful action and not of any nauseating property.

Plan Labor School

Efforts will be made to form a labor college for British Columbia during the sessions of a school of social science, which has been opened at Summerland, B.C. Men and women from all parts of the Canadian west, from as far east as Winnipeg, are scheduled to attend the meetings.

Relief from Asthma. Who can describe the complete relief from suffering which follows the use of Dr. J. D. Kellogg's Asthma Remedy? Who can express the feeling of joy that comes when its soft and gentle influence relieves the tightened, choking air tubes! It has made asthmatic affliction a thing of the past for thousands. It never fails. Good druggists everywhere have sold it for years.

Farmer Anderson: "So your boy's got home from college. Does he take any interest in the farm?" Farmer Gray: "He's beginning to. He's been showing me where we could have a fine golf course an' how easy 'twould be to turn the barn into a garage."

All mothers can put away anxiety regarding their suffering children when they have Mother Graves' Worm Exterminator to give relief. Its effects are sure and lasting.

New Homestead Record

Setting the highest monthly record in nearly three years, 109 homesteads and 12 soldier grants—a total of 121 quarter sections—were filed upon at the Dominion land office at Edmonton in the month of July.

ONTARIO COLLEGE OF ART
Grange Park • Toronto
DRAWING·PAINTING·MODELLING·DESIGN
DIPLOMA COURSE • JUNIOR COURSE
TEACHER'S COURSE • COMMERCIAL ART
G·A·REID R·C·A· Principal
Session 1926-28 Opens October 5th
For Prospectus Apply To Registrar

YOU Can Be a Professional Man
And Enjoy the Benefits of a Professional Life

Enroll now in our September class and graduate in Chiropractic. Before long you will become a successful practitioner, respected by all and enjoying the confidence of many homes. Full particulars are given in a booklet which will be sent free. Toronto College of Chiropractic, Dept. A, Yonge and Charles Streets, Toronto.

166

Another Century Will See Pacific Coast Importing All Of Its Lumber From Europe

One hundred years from now the people of the Pacific coast regions of North America will be importing lumber from Europe. So stated a recent forestry expert from Norway after an extensive journey through the timbered country of Oregon, Washington and British Columbia.

In view of the thousands of miles of stately standing timber on the Pacific coast today from California to Alaska, the foreign expert's words seem too ridiculous to even merit consideration. For here, upon a rugged coast-line, and reaching far into the interior, is such an abundance of tree growth, close-standing and mighty, as to seem inexhaustible. No other land of earth has been so richly dowered by nature with such species as the fir, hemlock, spruce and cedar, as the Pacific coast.

Yet, despite this far-reaching, still-standing army of timber, immensely tall and thick of butt, so vast and ever-increasing is the destruction caused by the logging industry that already there are a few far-sighted men nearly in agreement with the prophecy of the foreign authority. "Abundance, luxury, decline, desolation!" Those words of Daniel Webster rise up to sound a warning to the too optimistic people of a new land.

A tree which took a thousand years to grow can be felled and cut up into saw-log lengths in half a day of the logging industry, when horses and oxen were used to draw out the felled timber, no harm was done to the surrounding stand. Today, "high-lead" logging is coming more and more into use. By this system the enormous logs are lifted, by donkey-engine power, and steel cables one to two inches thick, and carried through the air. And the dangling, moving logs, many tons in weight, smash down all growth before them. Seedling and sapling are crushed to earth. Trees fifty years in the growing are broken like matches. When a modern lumbering outfit finish work, the ground is a desert. Trees that would produce lumber in another half-century are turned into waiting fodder for the fire demon. Fortunes in pole, tie and pulp timber have been wasted. Not a seed tree even is left.

With these things in mind, the prophecy that "The Pacific coast areas will be importing lumber from Europe in a hundred years," seems less of a far-fetched statement.

How English Dry Wet Hay

Farmers Enthusiastic Over Process That Works Successfully

In England, where rain falls so frequently that it is no easy matter for the farmer to "make hay while the sun shines," they have hit upon a plan that makes it possible to cut grass and stack it in the midst of rainstorm without injury to the hay. Of course the wet grass cannot be put directly into the barn, which is what most American farmers do with hay properly sun-dried. The British farmer puts up a frame made of stout poles connected by wire, and from the base of the frame he runs a pipe out to the drying machine. The newly mown hay is stacked up about the frame in a circular shape. He then thatches it lightly and starts his machine, which drives hot air through the pipe to the bottom of the stack. The heated air rises through the grass, and in a day of eight hours no less than twelve tons of hay can be thoroughly dried. Enthusiasts over this contrivance say that hay thus dried retains more of its nutritive value than sun-dried hay. The drying machine can be driven by any gasoline engine; that of a farm tractor will serve. The engine operates a fan that drives into the pipe air that has been heated by passing over cylinders that are kept hot by kerosene burners.

Calgary's Population

Calgary's population in 1925, estimated by the Henderson's directory, following a careful survey of the city, has been placed at 77,690, according to the 1925 issue which has just been published. Last year this same authority estimated the population at 75,839, showing an increase of approximately 1,800.

Dehydration Best Method

Extensive Experiments Have Proved Process is a Success

Dehydration is the drying of fruits and vegetables by artificially produced heat under carefully controlled conditions of temperature, humidity and air flow That the process is a success has been proven by extensive experiments carried on at Ottawa, superior products being produced and the freshness and flavor better maintained than by any other method. In an address before the Pomological Society of Quebec, Miss E. W. Hamilton, canning specialist of the Dominion department of agriculture, gave the following as the advantages claimed for dehydration: That fruits where cooked more nearly resemble the natural in flavor and color than when treated by evaporation; that the fruits are protected from dust and bacteria; that the market is saved from a superabundance of ripe fruit; that the product requires less space, is of much less weight than if fresh, can be shipped in far cheaper containers than canned or preserved fruits, and that dehydration makes possible the combination of drying, packing and all the steps in the process under the one roof. Miss Hamilton thought circumstances proved that dehydration would eventually take its rightful place as a valuable by-product branch of the fruit industry, if not a worthwhile industry of itself.

Interesting To Sheep Raisers

Revision of Ram Premium of Dominion Livestock Branch Ready for Distribution

Farmers who keep sheep will be interested in the ram premium policy of the Dominion livestock branch. This policy has been recentl yrevised and a pamphlet containing the rules and regulations up-to-date may be obtained from the sheep division, livestock branch, department of agriculture, Ottawa. According to the new regulations ten or more farmers in a district, each keeping ten or more breeding ewes, and none of whom has previously kept a pure-bred ram, must agree to purchase pure-bred rams of the same breed. Two farmers each of whom keeps less than ten ewes, may combine their flocks as a unit under the plan. Certain regulations, detailed in the pamphlet, such as dipping of flocks, docking of lambs, must be complied with. When this is done two annual payments of five dollars each will be paid by the livestock branch for each ram used, which will go a long way in making up the difference between the cost of a scrub ram and that of a good pure-bred ram. The increased value in wool and lambs easily makes up the balance.

To Have Coast Office

Alberta Wheat Pool Plans to Export Most of Its Grain From Vancouver

Offices are to be maintained in Vancouver by the Alberta wheat pool. Since the pool contemplates exporting most of its grain through Vancouver there will be a tremendous amount of office routine to be carried out in connection with the pool's dealings with the terminal elevators, the railway companies and especially the shipping companies which convey the grain to the markets of the world.

It is understood that premises have already been selected, and the personnel is on the way to take charge. The pool charters its own cargo space and will have to maintain a fairly large staff to handle the various details of its activities in this port.

Buffalo Remain In New Reserve

Flat denial that any buffalo transported from Wainwright to the wood bison reserve at La Butte, on the Slave River, are breaking away to the south back to their old home at Wainwright, or that they are ever likely to, was made by D. H. Christie, of the North West Territories and Yukon branch of the department of the interior, who supervised the whole movement of the 1,364 plains animals to northern regions recently.

Women are naturally foolish because they were made to match the men.

Advises Canada To Get Boy Immigrants

200,000 Desirable Settlers Leave British Schools Yearly Says J. Obed Smith

In a recent interview, Colonel J. Obed Smith, former Canadian government official in London, stressed the importance of British boy immigration. This, Col. Smith said, had been realized by Australia but not appreciated in Canada. "In fact," said he, "Canada has lagged behind."

"Not less than 200,000 boys leave British schools every year, crowding the London market. These should form a new immigration field each year from which Canada could draw very many desirable settlers. Australia has proved the value of the young British generation to the full, but Canada has not done so. People inquire in public if Canada really wants immigrants, especially when the Empire Settlement Act of the Imperial Parliament provides financial assistance to an extent that has hardly a limit within the possibilities of use. No one can complain that the British people are not willing to assist their own to settle in Canada."

Col. Smith emphasized the fact that, if the scheme was to prove successful, the boys would have to be placed with good farmers, receive fair wages and the government would have to see that a portion of such wage was placed in the provincial savings bank, so that by the time the boy reached mature years he should have sufficient money to make a start on a farm of his own.

Big Game Being Massacred

Police Force Unable to Prevent Carnage in Transvaal

Sportsmen returning from the northern part of the Transvaal speak of the reckless slaughter of big game by hunters who seek supplies of biltong (sun dried meat). This wanton slaughter followed a recent proclamation allowing the shooting of the Wildbeeste or Gnu, a South African antelope having a buffalo-like head, an ass-like mane and horse-like tail. Apparently all sorts of big game are being turned into biltong and the wagons return from the hunting grounds with full loads of game. The open country is described as unsafe. Guns are being fired all day long, and there are casualties in consequence. Meanwhile game is being absolutely massacred. Many animals are merely wounded and are left to die in agony. The police force is not large enough to prevent the carnage.

Business Is Improving

Employment at the beginning of July showed a further increase in Canada of 2.3 per cent. This gain caused the index number to stand at 96.8 as compared with 94.5 in June last and with 95.9 on July 1st, 1924. With the exception of logging, in which there was a seasonal decline, and trade, which showed no general change, all industries registered increased activity on the whole, according to the Dominion bureau of statistics.

Pioneers Continue To Come From Many Nations To Take Up Homesteads On Prairies

Lime In Feed

Feed and Drink Must Supply the Necessary Lime Compounds

One of the most important of the mineral constituents which enter into the tissue of the animal body is lime (calcium), says Dr. Shutt, Dominion chemist. Small traces of calcium compounds occur in muscle and the blood, bones and teeth are essentially phosphate and carbonate of lime. Cows need it in their pregnant state in order to supply their own needs and to build a strong skeletal structure in the developing calf. Special attention should be given to the phosphate of lime supply for swine because of their two litters a year, their rapid growth and the general nature of their feed which too frequently is poor in lime compounds. The production of eggs and milk, Dr. Shutt points out, make large demands on the phosphate of lime content of the ration. Feed and drink must supply the necessary lime compounds. Hard water, no doubt, is one of the principal sources. Among the forages the legumes are particularly rich in lime, alfalfa heading the list, the feeding of which or other leguminous hay fodders practically obviates the necessity of supplementing the ration with special mineral-containing feeds. Meat and bone meal, bone meal, tankage and certain other packing-house by-products are rich in desirable mineral, constituents. In summer the probability is the animals while foraging, especially in clover, will provide themselves with a sufficiency of calcium, but in winter the feeds containing a large proportion of the milling by-products of wheat, oats, corn, etc., may require supplementing with calcium rich feeds, unless good clover or alfalfa hay can be liberally fed.

Saskatchewan Butter Production

Increases 27.9 Per Cent. Or 638,591 Pounds In July

Saskatchewan's production of creamery butter in July jumped another 27.9 per cent. or 638,591 pounds, when the production for the month was 2,925,291 pounds, against 2,286,700 pounds in the corresponding month a year ago.

Production for the first seven months of this year totals 9,305,322 pounds, as compared with 7,395,579 pounds in the same period last year, or an increase of 1,909,743 pounds, 25.8 per cent. The central portion of the province is still making the proportionately greater increase in production month by month.

"T.B." To Be Very Rare

Twenty-five years from now tuberculosis will be as uncommon as leprosy is today, says Dr. C. A. Saleeby, of the London Medical Institute.

Pioneering days are over, adequate transportation, good roads, nearby markets, etc., having done away with the necessity of "hewing a home in the wilderness" and blazing a trail for others to follow, says the modern sage, but an incident that happened recently in the Edmonton, Alberta, land office not only disproves this fallacy but clearly illustrates that pioneering is still an attraction for many. The other day there walked into the Edmonton land office a man about 58 years of age, strong, upstanding and bronzed by an out-of-doors life, who made known his desire to tackle farming once again and took out papers on a second homestead in the Last Great West—the Peace River country. Applications on homesteads in the west are being accepted daily by the Federal Government, and the statement that a man filed on a second homestead would not appear unusual were it not for the fact that only those who filed on the land prior to June 2, 1889, are entitled to second entry.

When this farming pioneer came to Canada in 1884, a lad of 18 years of age, from a little farm in Cornwall, England, and settled on a homestead fifty miles from the nearest settlement—Portage la Prairie, Manitoba—and before the Canadian Pacific Railway had commenced operations in the west, he had had to put up with all the hardships incidental to pioneer life. With the characteristic perseverance of the early settler, he cleared, broke and cultivated his land. The coming of the railway and settlement of the adjoining lands brought many improvements, both in farming and living conditions. His labors became less arduous and he raised his family in comfortable surroundings.

A few years ago he sold his Manitoba farm, intending to retire to a well-earned rest. However, when his sons took up homesteads in the Peace River country, he was unable to repress his pioneering spirit, so he once again filed on free land, not only to be near his sons, but also to help develop and settle the country which first gave him a start towards success.

This is the somewhat brief but significant story of one Englishman who came to Canada looking for a home and independence. His record of achievement in the west has been emulated by numerous fellow-countrymen, as well as by natives of many other countries. At the last census of homestead entries, it was found that, in addition to native-born Canadians, over 36 different nationals had taken out homestead papers in the prairie provinces. Some of these pioneers came from such far lands as Iceland, China, Japan, Persia, Greece, India, Palestine and Mexico. There seems to be no limit from which Western Canada draws her settlers.

Within recent years the areas suitable for homesteads have become more and more restricted. At January 1, 1925, the Federal Government estimated that of the area surveyed in Manitoba, Saskatchewan and Alberta, nearly 55,000,000 acres were devoted to homesteads. The scarcity of free lands in close proximity to the railways, however, does not seem to be any drawback to the homesteader—3,751 entries were made in 1923—and the enhanced attractions of the fertile open prairies assure, for some time to come, a steady stream of that most valued class of settler—the pioneer.

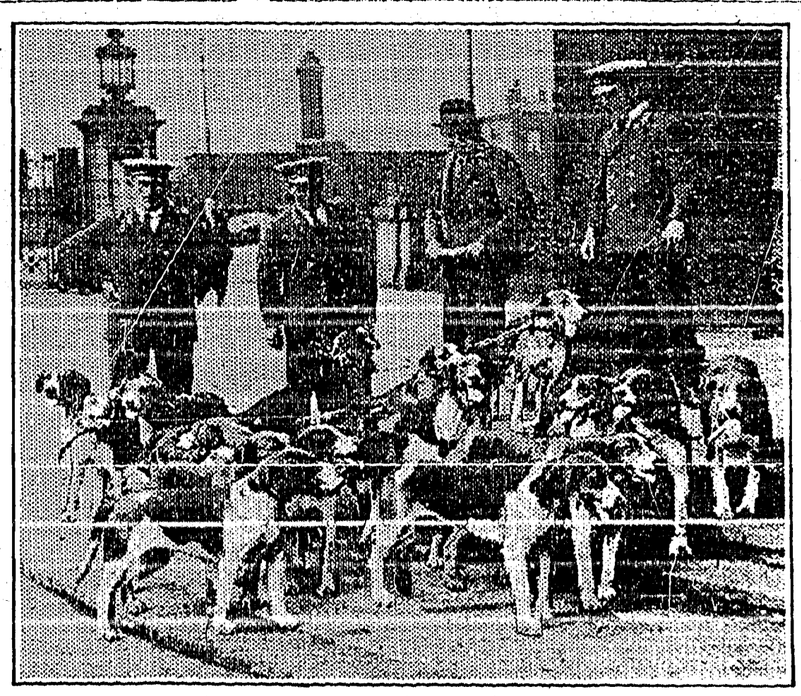

English Hounds for Ontario Hunting Grounds

This consignment of twenty-one Foxhounds from the famous Mendip Hunt Pack, at Priddy, Somerset, was brought to Canada in July by the Dominion Express Company for the Toronto Hunt Club. Commodious quarters were especially erected on the "Montrose" for the long ocean voyage and Huntsman Morris, from the Toronto Hunt Club, who brought the animals across, stated that they suffered no ill-effects from the trip. This is the third batch of foxhounds brought to this country by the Dominion Express within recent weeks.

Procuring Caribou For Museum

New York Man Goes To B.C. For Special Specimens

Proceeding to the Cassair country of British Columbia for the purpose of getting special specimens of the Osborne caribou for the American Museum of Natural History, New York, Mr. and Mrs. James Lippitt Clark have sailed from Vancouver.

They intend going to Wrangell and from there to Telegraph Creek, head of navigation to the Stikine River, where they will outfit for two months in the Cassiar. Mr. Clark, who is assistant director of the American Museum, has made several trips procuring specimen for that institution.

"Can you support my daughter in the style to which she is accustomed?"

"No, but I can accustom her to the style in which I can support her."

THE CRESTON REVIEW

Issued every Friday at Creston, B.C. Subscription: $2.50 a year in advance. $3.00 to U.S. points.

C. F. HAYES, Editor and Owner.

CRESTON, B.C., FRIDAY, OCT. 30

Good Work Well Done

In such matters as helping win the war, volunteer fire brigade work, and hunting down daylight bank holdup gentry Creston may well claim to take seriously the old time axiom that what is worth doing is worth doing well.

This was splendidly evidenced last week in the man hunt for the two heavily armed bandits who held up the Imperial Bank staff and made off with several thousand dollars.

Without any hesitancy citizens of all ages and occupations, and more than a few with very little acquaintance with firearms, equipped themselves with anything from a .22 rifle, the trusty old muzzle loader, or the best there was going in the rifle line, and with the co operation of equally enthusiastic auto owners got off in pursuit of the robbers.

In addition to a keenness for the hunt the men showed commendable appreciation of the work in hand in covering certain territory assigned them rather than rushing about anywhere and everywhere at more risk to their own lives than likli hood of running down the wanted men.

And in connection with the incident all parts of the Valley lent a ready hand; men and arms coming to the work from Lister, Canyon Erickson as speedily and in like numbers as from Creston almost.

Taken more or less unexpectedly every credit is due provincial police officer H. McLaren for handling the situation so as to get one of the gang along with half the stolen property. Whether it was by good management or good luck everyone admits good work was done on the shortest possible notice in preventing the escape of the pair across the C.P.R. tracks and into the brush and timber on the flats, which was, apparently, the objective of the robbers.

Mrs. Hopwood at the telephone central lent a very helpful hand in the proceedings. By immediately notifying all those in the country who have telephones of the robbery and the direction in which the men were making their getaway, she indirectly contributed much toward the quite successful termination of the chase. At the C.P.R. depot Mr. Martin was equally prompt in informing all points east, west and south of the holdup.

The head officials of the Imperial Bank will doubtless take cognizance of the grit of Manager Allan who opened fire on the intruders despite the fact that both of them had him covered with their automatics before he had even time to reach for his weapon. Had it not been for Allan's daring undoubtedly the holdup would have been pulled off without any disturbance and the men would have effected a quiet escape and got away to a flying start which was out of the question on Tuesday last when the gun play necessitated by Allan's opening fire attracted so much attention.

The Review regrets very much that it has not the space to enumerate the good work done by others in this matter, but there were so many of them that space does not permit. But let it be sufficient to say that no matter where individuals figured in the affair they showed a spirit that does them all full credit, and such a unanimous and zealous effort will undoubtedly have a deterring effect on any and all others who may contemplate visiting Creston on any mission similar to that staged at the Imperial Bank last week.

Trail and the Tariff

Even in West Kootenay opinion is not unanimous regarding the fruit tariff. Says the Trail News:

"The Summerland Review this week carries an advertisement of the M. G. Wilson Co., of that place advertising "Christmas" apples for the old country at $5.50 per box. Without thought of the tariff question or the troubles of the fruit men, we would like to ask the smelter employees of Trail just what they really think of the question of apples at $5.50 per box, or a system, practice, or situation, or whatever you mind to call it, that produces such a condition or what do you candidly think of a set of men who would complain of a "fruit dumping act" that permits of such extravagant prices for one of life's necessities.

"Some of our politicians are making capital of the fact that our member voted, or allowed to pass without protest, a lowering of the tariff on apples and charges him with working to the detriment of the fruit growers. Apples at $5.50 per box don't look much like anyone was being hurt except those who are compelled to buy apples. Of course the people of Trail are not accustomed to eating real apples. All we get is what cannot be shipped out of the country. Windfalls, bruised, dirty, wormy, scabby apples that cannot be marketed anywhere else, is what has been sent to Trail for the past five years and for the fruit men to complain of unfair treatment in the face of conditions at present prevailing is simply to infer that the average man is an easy mark and an ignoramus.

"In view of the present advantageous conditions, the fruit men are not justified in asking the provincial government for financial assistance in perfecting their organization. It would seem that their organization is already too well perfected. So far as Trail is concerned we would be infinitely better off if fruit was permitted to come in duty free. We usually pay about $2.25 to $2.75 per box for culls while good apples are retailing on the Spokane market for $1.50. Okanagan apples were retailing in Edmonton last month at about the wholesale prices charged our local merchants. In other words we are not friendly to any proposition that would further increase the profits of the fruit men at the expense of the public and the contention that they are not being well treated under existing arrangements is not well grounded. People should not be led astray by the hookus pokus of campaign exuberance."

NEWS OF KOOTENAYS

Trail teachers are out to raise about $750 to fit up and equip a room at the public school at which hot lunches can be served pupils. They got $275 at a tea one afternoon last week.

In order to prevent the Nakusp Lumber Company sawmill at Nakusp from closing down citizens are asked to buy shares to a total value of at least $30,000.00 and take the business over.

Figures are being submitted at growers meeting in the Okanagan showing that the average Washington orchard will produce from 500 to 600 boxes to the acre as compared with from 200 to 300 in B.C.

Kaslo has just organized an undenominational young people's society. It will meet weekly, with one night for sports, one for sociability, another for educational effort, and a fourth devoted to religious subjects.

If the sawmill at Nakusp closes down and the 75 men employed by it leave the place the News figures the merchants of the town will do $27,000 less business each year, and churches and amusement enterprises will get $3000 less.

Canyon City

Will Lush, who is now employed at Cranbrook, spent a few days here last week, at the home of Mr. and Mrs. Knott.

W. Lasher of Glenlilly is a Canyon visitor this week, looking after property interests, and is the guest of Mr. and Mrs. Wearmouth.

The ladies community club are having their usual hallowe'en dance in the schoolhouse tonight.

Thursday was a holiday for the school children, one of the rooms being used for a polling booth. Advance forcasts are that Esling will have a majority at Canyon.

Miss Rita Strong is home again after an absence of almost two months at Sunshine Bay, where she was on the apple packing staff.

Manford Samuelson, who is in charge of United Church work at Lumberton, Moyie and Yahk, is home for a few days stay this week.

Work is now under way on the erection of Canyon's long wanted hall, which is being put up by the Canyon Hall Association. It is on a site next the postoffice, and Mr. Hewitt is in charge of construction. It will be 35 x 70 feet, and will cost not less than $2000.00.

Erickson

Mrs. Crieger of Spokane was a visitor here a couple of days last week, with her parents, Mr. and Mrs. M. R. Palmer.

Mrs Moll (nee Richter) of Kimberley was visiting with Erickson friends a few days last week, and was the guest of Mrs. G. Cartwright.

Mr. and Mrs. Frank Botterill of Dover, Idaho, were weekend visitors with Mr. and Mrs. E. Botterill, making the trip by motor.

Thursday was a holiday at the school, which was used for a polling place. There are 90 names on the voters list and both parties are agreed that whoever gets the majority here it will be a small one.

J. M. Craigie is making Arrow Creek headquarters of late, where he is employed erecting the sawmill C. O. Rodgers will operate in that area this winter.

Alf. Boffey, who is in charge of the apple pack at Johnston's Landing was at Kaslo a few days last week, helping pack the crop in the vicinity of that town.

M. R. Palmer got back on Thursday from Spokane, where he has been for about three weeks for specialist treatment of his eyes.

K. Andrew is busy at present with the erection of a cottage residence on the John Andrew, jr., (Lode) ranch, onto which Mr. and Mrs. Andrew moved about two months ago.

CIDER VINEGAR—Quantity of high class cider vinegar for sale, 75 cents gallon. W. J. Truscott, Creston.

DUTCH SETTLERS FOR WEST

A FAMILY of Dutch settlers recently arrived in Western Canada over Canadian National Railways after crossing from Antwerp on the S.S. Zeeland of the Red Star Line. Many settlers of this type are moving to the prairie provinces during the present season and they give promise of becoming splendid farmers.

ALFALFA HAY, Baled

GOOD GRADE, at

$20.00 TON

ENQUIRE AT OFFICE.

CHAS. O. RODGERS

BOX MANUFACTURER

THIS WINTER

CANADIAN PACIFIC

Rail - Steamship

to the

Old Country

XMAS. SAILINGS

Dec. 5 MONTROSE Liverpool
" 10 MELITA Cherbourg-Snuthampton-Antwerp
" 11 METAGAMA Greenock (Glasgow) Liverpool
" 16 MONTCLARE Liverpool
" 23 MONTNAIRN Greenock (Glasgow) Liverpool

Special Train to Ship's Side at W. St. John

from WINNIPEG 10 a.m. Dec. 8 and 13, connecting with S.S. Metagama and S.S. Montclare.

THROUGH SLEEPERS FOR OTHER SAILINGS.

EARLY BOOKING assures Choice Accommodation

For full information and reservations ask any agent of the

CANADIAN PACIFIC

Letter Stationery

--- the Printed Sort

FREQUENTLY EVERY GROWER has correspondence to attend to where he wishes he had business (printed) stationery to use.

His lack of it is probably due to the fact that he thinks it expensive.

We can supply you with Printed Letter Paper at a price just a little higher than you pay for pads at the store.

We can supply them padded with a plain duplicate sheet interleaved in case you wish to make a copy of your letters.

Printed Envelopes are comparatively as inexpensive, and their use assures you of the letter reaching the party or being returned to you.

No trouble at all to show you samples, and quote you such moderate prices.

The CRESTON REVIEW

FIFTEEN HUNDRED CLUB

THIS IS OF VITAL INTEREST TO YOU. Join the Fernie and District Fifteen Hundred Club and protect your family. No medical examination. No profits. No shareholders. Persons of either sex may become members. Membership Fee, $5.00; and $2.00 annual dues.

A. E. DAVIES, Representative, CRESTON

PORK—Fresh farm fed pork, my own feeding, on sale Friday and Saturday in any cut you desire at Jackson's store.

For
Pianoforte, Organ and Singing Lessons
Apply
ARTHUR COLLIS, Creston
P.O. Box 76

Loyal Orange Lodge, No. 2095

Meets THIRD THURSDAY of each month at Mercantile Hall. Visiting brethren cordially invited.

ERIC OLSON, W.M.

Light and Heavy
Shoes Made to Order
New Stock of Harness
Second Hand Store in connection

A. Mirabelli
Shoe and Harness Repairing

SYNOPSIS OF LAND ACT AMENDMENTS

PRE-EMPTIONS

Vacant, unreserved, surveyed Crown lands may be pre-empted by British subjects over 18 years of age, and by aliens on declaring intention to become British subjects, conditional upon residence, occupation, and improvement for agricultural purposes.

Full information concerning regulations regarding pre-emptions is given in Bulletin No. 1, Land Series, "How to Pre-empt Land," copies of which can be obtained free of charge by addressing the Department of Lands, Victoria, B.C., or to any Government Agent.

Records will be granted covering only land suitable for agricultural purposes, and which is not timberland, i.e., carrying over 5,000 board feet per acre west of the Coast Range and 8,000 feet per acre east of that Range.

Applications for pre-emptions are to be addressed to the Land Commissioner of the Land Recording Division, in which the land applied for is situated, and are made on printed forms, copies of which can be obtained from the Land Commissioner.

Pre-emptions must be occupied for five years and improvements made to value of $10 per acre, including clearing and cultivating at least five acres, before a Crown Grant can be received.

For more detailed information see the Bulletin "How to Pre-empt Land."

PURCHASE

Applications are received for purchase of vacant and unreserved Crown lands, not being timberland, for agricultural purposes; minimum price of first-class (arable) land is $5 per acre, and second-class (grazing) land $2.50 per acre. Further information regarding purchase or lease of Crown lands is given in Bulletin No. 10, Land Series, "Purchase and Lease of Crown Lands."

Mill, factory, or industrial sites on timber land, not exceeding 40 acres, may be purchased or leased, the conditions including payment of stumpage.

HOMESITE LEASES

Unsurveyed areas, not exceeding 20 acres, may be leased as homesites, conditional upon a dwelling being erected in the first year, title being obtainable after residence and improvement conditions are fulfilled and land has been surveyed.

LEASES

For grazing and industrial purposes areas not exceeding 640 acres may be leased by one person or a company.

GRAZING

Under the Grazing Act the Province is divided into grazing districts and the range administered under a Grazing Commissioner. Annual grazing permits are issued based on numbers ranged, priority being given to established owners. Stock owners may form associations for range management. Free, or partially free permits are available for settlers, campers and travellers, up to ten head.

Local and Personal

Alf. Nelson, manager of Creston Valley Produce Company, got back on Saturday from a month's stay at prairie points. He states that with the exception of Manitoba not half the prairie grain crop has been threshed as yet.

Mr. and Mrs. Geo. H. Kelly, who were married at New Westminster on the 14th, arrived in Creston on Saturday after a wedding trip to Victoria and Seattle, and are getting settled in the Kelly residence at the upper end of Victoria Avenue.

Supervision of the school playground at noon hour is now taken care of very nicely two of the public school teachers remaining at the school till 12.40, when two others arrange to back from dinner and take charge until opening at 1.15.

Hunters are hoping that the cool wave that descended on the Valley Tuesday morning is sweeping the northern wilds and will hasten the flight of ducks and geese southward. These birds are unusually scarce for this time of year in these parts.

Mr. Woodburn of the construction department of the Dominion government telephone line, is here this week putting the line between Creston and Yahk on a metallic circuit, which is expected to greatly improve telephonic service between the two points.

Saturday will be a holiday for most everyone who has a shooting license, October 31st being the one day on which pheasant shooting is legal in this section. The bag limit is three and male birds only are to be taken. The birds are reported plentiful.

Attention is directed to the announcement of the village commissioners regarding the observance of hallowe'en tomorrow night. Special police are being put on duty and the boys are specially warned that the setting off of firecrackers will not be allowed.

Although an icehouse flavored gale blew out of the north Tuesday morning bringing out a display of overcoats and heavier clothing generally, the official thermometer went down to but 28 above. During the drizzle on Monday night a rainfall of .08 of an inch was recorded.

The cement work at the United Church is completed and headway is being made with the extension at the rear of the main building. The congregation counts on having all the additions and renovating done in time to have Christmas service in the reconstructed edifice.

As the Review goes to press this (Thursday) afternoon voting is in full swing at the Mercantile Hall, W. K. Brown and J. A. Lidgate being in charge of the two booths necessary to handle an expected vote of at least 400 at Creston. R. G. A. Hockley is poll clerk to Mr. Lidgate, and Henry Morrison is clerk to Mr. Brown.

The Conservatives closed the campaign with a second meeting in the Grand Theatre on Monday night but due to bad weather the crowd in attendance was considerably below par. Major Mallandaine occupied the chair and addresses were given by Mrs. Howard Ferguson of Rossland, Mrs. Mallandaine and F. B. Stacey.

The afternoon whist put on by the Ladies' Guild of Christ Church in the Parish Hall on Friday last attracted about ten tables of players, with the high score prizes going to Miss Nora Payne and Mrs. W. B. Martin, and the low score honors to Mrs. W. H. Hilton. Refreshments were served and the affair was very much enjoyed. The Guild will nett about $8 on the affair.

The Farmer-Labor party was greeted with rather disagreeable weather for their first and only rally of the campaign at the Grand Theatre on Saturday night and the turnout was small in consequence. The chair was occupied by Jas. Adlard, and in addition to the candidate, W. M. Coulter of Vancouver addressed the gathering. At platform effort Mr. Humphrey shows decided improvement over his work in the 1921 campaign.

A Tuxis Square has been recently organized under the auspices of the United Church at Creston, with the following officers:

Pretor—Clarence Staples.
Deputy—Ben Crawford.
Scriptor—Charlie Cotterill.
Comptor—Lloyd Cartwright.
Mentor—Rev. J. Herdman.

Meetings are held every Friday night at eight o'clock at present at Jas. Adlard's paint shop. Due to the absence of the mentor no meeting will be held tonight, 30th.

NEWS OF KOOTENAYS

The school at Porthill has an enrollment of 35 pupils.

Rossland has more than a few cases of typhoid and scarlet fever.

Arthur Davies is the new chief of police at Penticton, and will draw down $160 a month for a starter.

In the Okanagan selling agencies complain that there is slow demand on the prairie for Jonathan apples this season.

The town band at Kimberley has improved so fast that it now gives semi sacred Sunday evening band concerts.

A hunting dog belonging to W. LeLeive of Kermeos has survived eight days of enforced occupation of a coyote trap.

According to the News fruit shipments at Nakusp amounted to 4000 boxes of apples and 250 crates of plums for 1925.

The dance is still a money getter at New Denver. The Pythian sisters gathered in $103 at a "hop" one night last week.

In 1920 about 200 names were on the voters list at Kimberley, on the 29th approximately 1325 persons will be entitled to mark their ballots.

The ladies of the Knights of Pythias at Cranbrook are taking money to provide funds for relief work in that city this fall and winter.

At an auction sale of lots at Kimberley last week no one bid against the English Church parson und he was able to secure a lot for a church at $200.

Cranbrook Baptists have successfully completed a drive for $1000, which amount was needed to clear the church of debt. One citizen whacked up $250.

According to the Penticton Herald Manager Chambers of the Associated Growers is telling the Okanagan orchardists that there are too many Jonathans.

Auto trucks hauling as high as 360 boxes of apples to the packing sheds at Penticton are playing havoc with the roads in that town and district, according to the Herald.

3200 sheep were loaded into 29 cars at Penticton one day last week for shipment to the Kamloops country for winter feeding. They had just came across the line from Yakima.

GRAND THEATRE SATURDAY, Oct. 31

The Mad, Dangerous, Lawless Life of the Underworld of Paris.

Ramon Novarro
in
"The Red Lily"

Eloping from Brittany to Paris the country lad loses each other in the maze of Paris—Years later they meet, hardened criminals of the underworld.

Straw for Poultry Scratch

We are expecting a car of Wheat and good Green Oat Straw. You save money by taking delivery from the car.

It is Quality and Feeding Value that counts in buying feed for Poultry and Stock, and it does not follow that the cheapest is the best buy.

OGILVIE and PURITY Products combine Quality with lowest possible price.

Royal Household, Purity, Famous Flours. Coal Oil and Gasoline

FARMERS' SUPPLY DEPOT

The New-Designed FORD

JUST RECEIVED. Call and see it. Ride in it and you will buy no other. You will hardly believe its a Ford. Several conveniences that surpass any car in the market.

After looking over a great many makes of RADIO PHONES I have selected one that I fully believe and that I can convince you cannot be surpassed, and it is the *THERMODYNE.* It costs you nothing to call and hear it.

BEVAN'S GARAGE

R. S. BEVAN, Prop. *Exclusive Ford Dealer*

Deposit Bond Coupons

Clip your bond coupons the day they are due. They will be accepted by this Bank and placed to your credit. By depositing them at once in a Savings Account you will immediately start earning interest on your bond interest.

IMPERIAL BANK OF CANADA
CRESTON BRANCH,

C. W. ALLAN, Manager.

VICTORY LOAN COUPONS

We will cash your Victory Loan Coupons or place them to your credit in our Savings Bank where they will draw interest at 3% per annum.

THE CANADIAN BANK OF COMMERCE

Capital Paid Up $20,000,000
Reserve Fund $20,000,000

Creston Branch - D. T. Scrimgeour, Manager

P. BURNS & CO., Ltd.
MEAT MERCHANTS

TRY OUR
SHAMROCK PORK SAUSAGE
An economical dish, easy to serve.
Shamrock Brand HAM, BACON and LARD
GLENDALE CREAMERY BUTTER
Government graded, highest quality.
FRESH and CURED FISH
all varieties.
Choicest BEEF, PORK, MUTTON, VEAL, LAMB
BURNS' IDEAL POULTRY FOOD
increases egg production and produces better poultry. Buy the best.

BAREE, SON OF KAZAN

by James Oliver Curwood

A LOVE EPIC OF THE FAR NORTH

Copyright, 1917, by Doubleday, Page & Co.

"BAREE, SON OF KAZAN," a Vitagraph Picture, With Wolf, the War Dog, is an Adaptation of This Story

SYNOPSIS

Pierrot, the halfbreed trapper, and Nepeese, his daughter, were hunting when they saw Baree. Baree was half-dog, half-wolf, but it was the wolf in him that Nepeese saw and fired at, but her aim was bad. Baree had just seen Sekoosew, the ermine, all but kill a partridge, and he himself finished the bird and feasted upon it after he had frightened the ermine away. The dog was only a few weeks old and was having his first exciting adventures.

CHAPTER V.—Continued.

"Uchi Moosis!" gasped Nepeese, in her Cree.

Pierrot caught the rifle from her.

"Diable! A dog—a puppy!" he cried.

He started on a run for Baree. But in their amazement they had lost a few seconds and Baree's dazed senses were returning. He saw them clearly as they came across the open—a new kind of monster of the forests! With a final wail he darted back into the deep shadows of the trees. It was almost sunset, and he ran for the thick gloom of the heavy spruce near the creek. He had shivered at the sight of the bear and the moose, but for the first time he now sensed the real meaning of danger. And it was close after him. He could hear the crashing of the two-legged beasts in pursuit; strange cries were almost at his heels—and then suddenly he plunged without warning into a hole.

It was a shock to have the earth go out from under his feet like that, but Baree did not yelp. The wolf was dominant in him again. It urged him to remain where he was, making no move, no sound—scarcely breathing. The voices were over him; the strange feet almost stumbled in the hole where he lay. Looking out of his dark hiding place, he could see one of his enemies. It was Nepeese, the Willow. She was standing so that a last glow of the day fell upon her face. Baree did not take his eyes from her. Above his pain there rose in him a strange and thrilling fascination. The girl put her two hands to her mouth, and in a voice that was soft and plaintive and amazingly comforting to his terrified little heart, cried:

"Uchimoo — Uchimoo — Uuchimoo!"

And then he heard another voice; and this voice, too, was far less terrible than many sounds he had listened to in the forests.

"We cannot find him, Nepeese," the voice was saying. "He has crawled off to die. It is too bad. Come."

Where Baree had stood in the edge of the open, Pierrot paused and pointed to a birch sapling that had been cut clean off by the Willow's bullet. Nepeese understood. The sapling, no larger than her thumb, had turned her shot a trifle and had saved Baree from instant death.

She turned again and called:

"Uuchimoo — Uuchimoo — Uchimoo!"

Her eyes were no longer filled with the thrill of slaughter.

"He would not understand that," said Pierrot leading the way across the open. "He is wild—born of the wolves. Perhaps he was of Koomo's lead-bitch, who ran away to hunt with the packs last winter."

"And he will die——"

"Ayetun—yes, he will die."

But Baree had no idea of dying. He was too tough a youngster to be shocked to death by a bullet passing through the soft flesh of his fore-leg. That was what had happened. His leg was torn to the bone, but the bone itself was untouched. He waited until the moon had risen before he crawled out of his hole.

"Baree had not killed, but he had conquered."

In this humor Baree came, an hour later, out of the heavy timber of the creek-bottom into the more open spaces of a small plain that ran along the foot of a ridge. It was in this plain that Oohoomisew hunted. Oohoomisew was a huge snow-owl. He was the patriarch among all the owls of Pierrot's trapping domain. He was so old that he was almost blind, and therefore he never hunted as other owls hunted. He did not hide himself in the black cover of spruce and balsam tops, or float softly through the night, ready in an instant to swoop down upon his prey. His eyesight was so poor that from a spruce top he could not have seen a rabbit at all, and he might have mistaken a fox for a mouse.

Even if Baree could have seen under the dark brush, and had discovered Oohoomisew ready to dart from his ambush, it is not likely that he would have gone very far aside. His own fighting blood was up. He, too, was ready for war.

Very indistinctly Oohoomisew saw him at last, coming across the little open which he was watching. He squatted down. His feathers ruffled up until he was like a ball. His almost sightless eyes glowed like two bluish pools of fire. Ten feet away, Baree stopped for a moment and licked his wound. Oohoomisew waited cautiously. Again Baree advanced, passing within six feet of the bush. With a swift hop and a sudden thunder of his powerful wings the great owl was upon him.

In the stillness of night there rose a still greater thunder of wings, and for a few moments Baree closed his eyes to keep from being blinded by Oohoomisew's furious blows. But he hung on grimly, and as his teeth met through the flesh of the old night pirate's leg, his angry snarl carried defiance to Oohoomisew's ears. Rare good fortune had given him that grip on the leg, and Baree knew that triumph or defeat depended on his ability to hold it.

Suddenly Oohoomisew ceased his beating and launched himself upward. Like huge fans his powerful wings churned the air, and Baree felt himself lifted suddenly from the earth. Still he held on, and in a moment both bird and beast fell back with a thud.

Under those wings Baree's mind worked with the swift instinct of the killer. Suddenly he changed his hold, burying his fangs into the under part of Oohoomisew's body. They sank into three inches of feathers. Swift as Baree had been, Oohoomisew was equally swift to take advantage of his opportunity. In an instant he had swooped upward. There was a jerk, a rending of feathers from flesh—and Baree was alone on the field of battle.

Baree had not killed, but he had conquered.

CHAPTER VI.

Baree's fight with Oohoomisew was good medicine for him. It not only gave him great confidence in himself, but it also cleared the fever of ugliness from his blood. He no longer snapped and snarled at things as he went on through the night.

He was still a wanderer—pupamootao, the Indians call it. It is this "wander spirit" that inspires for a time nearly every creature of the wild as soon as it is able to care for itself—nature's scheme, perhaps, for doing away with too close family relations and possibly dangerous interbreeding. Baree, like the young wolf seeking new hunting grounds, or the young fox discovering a new world, had no reason or method in his wandering. He was simply "travelling"—going on. He wanted something which he could not find. The wolf-note brought it to him.

The stars and the moon filled Baree with a yearning for this something. The distant sounds impinged upon him his great aloneness. And instinct told him that only by questing could he find. It was not so much Kazan and Gray Wolf that he missed now—not so much motherhood and home as it was companionship.

Baree did not travel far that night. The fact that his wound had come with dusk, and his fight with Oohoomisew still later, filled him with caution. Experience had taught him that the dark shadows and the black pits in the forest were possible ambuscades of danger. He was no longer afraid, as he had once been, but he had had fighting enough for a time, and so he accepted circumspection as the better part of valor and held himself aloof from the perils of darkness. It was a strange instinct that made him seek his bed on the top of a huge rock up which he had some difficulty in climbing.

(To be continued)

INECTO RAPID

The world's best hair tint. Will restore gray hair to its natural color in 15 minutes.
Small Size $3.30 by mail
Double Size $5.50 by mail

The W. T. Pember Stores Limited
Phone M. 2274-5 129 Yonge St.
TORONTO, ONTARIO

South African Native Ancient Human Type

Anatomists Greatly Interested In Find At Capetown

South Africa has yielded another cranial curiosity which is attracting attention among anatomists and antiquarians almost equal to that aroused by the discovery early this year of a fossilized skull at Taungs, Bechuanaland, described at the time as representing something midway between man and the great apes.

When the body of a native was dissected at the anatomical school of Capetown University, it was found to have a typical "boskop" skull, virtually identical with that discovered in the Transvaal in fossil form in 1913 and traced to the ice age of probably 35,000 years back.

Anatomists emphasize the interest and importance of the recurrence of a type of man hitherto unknown except in fossil remains.

"Why on earth do you come to me for a testimonial?" asked the governor of the prison.

"Because, sir,' explained the applicant, "you are the only man who can say truthfully that you've known me for two years and never seen me under the influence of drink.'"

"Hello Daddy—don't forget my Wrigley's"

Slip a package in your pocket when you go home tonight.

Give the youngsters this wholesome, long-lasting sweet—for pleasure and benefit.

Use it yourself after smoking or when work drags. It's a great little freshener.

WRIGLEY'S

"after every meal"

Why They Are Upright

Stout people, they say, are rarely guilty of meanness or crime.

Well, you see, it's so difficult for them to stoop to anything low.

CHOLERA INFANTUM

Cholera infantum is one of the fatal ailments of childhood. It is a trouble that comes on suddenly, especially during the summer months and unless prompt action is taken the little one may soon be beyond aid. Baby's Own Tablets are an ideal medicine in warding off this trouble. They regulate the bowels and sweeten the stomach and thus prevent the dreaded summer complaints. They are an absolute safe medicine, being guaranteed to contain neither opiates nor narcotics or other harmful drugs. They cannot possibly do harm—they always do good. The Tablets are sold by medicine dealers or by mail at 25 cents a box from The Dr. Williams' Medicine Co., Brockville, Ont.

In a recent race between an aeroplane and carrier pigeons from Miller Field, N.Y., to Washington, D.C., the plane beat the pigeons by two hours and forty-one minutes.

BETTER IN EVERY WAY

After Taking Lydia E. Pinkham's Vegetable Compound

Ingomar, N. S.—"I took your medicine for a run-down condition and inward troubles. I had pains in my right side so bad at times that I could not walk any distance. I saw about Lydia E. Pinkham's Vegetable Compound in the newspapers and have taken five bottles of it. I am better in every way and you can use my letter to help other women." — Mrs. ALVITA M. PERRY, Ingomar, N. S.

Nervous Breakdown Relieved

Toronto, Ontario.—"It is pretty hard to explain your feelings in nervous troubles. I felt low spirited, had pains in my head and eyes, always crying, and did not want to go anywhere. I do knitting and fancy work, and I would get irritable after a few minutes of work. I have been in Canada five years and have been this way ever since I came. I am taking Lydia E. Pinkham's Vegetable Compound and I sleep better and it seems to make me eat, and I must say I am feeling more jolly. I have great faith in in your medicine because of what it has done for my husband's sister and she recommended it to me." —Mrs. A. SMITH, 10 Burleigh Avenue, Todmorden, Toronto, Ontario.

All druggists sell this dependable medicine, and women suffering from these troubles so common to their sex should give it a trial now.

Sally Ann CLEANSER

A ONE CENT Demonstration Sale of *Sally Ann*—the marvelously efficient new Cleanser. Helps to lighten your household tasks; shows the way to simple, safe cleanliness.

3 CANS 26c—the usual price is 2 cans 25c. Just present the attached coupon and 1c to any grocer, with the regular price of two cans of *Sally Ann*, and he will give you three cans for the price of two, plus 1c.

Cleans woodwork, painted walls, tiles, linoleum, porcelain, etc.

WESTERN CLEANSERS LTD. CALGARY, ALTA.

MADE IN CANADA

This 1c Demonstration Sale positively ends Saturday, September 5th, 6 p.m.

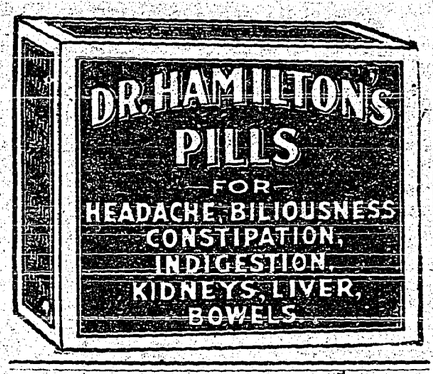

WORLD HAPPENINGS BRIEFLY TOLD

Cardiff, Wales, is advertising for tenders for 500 wooden houses and expects to get them from Scandinavia.

An expedition has left here to explore the eastern shores of the North Arctic Ocean, proceeding later to Cape Hope, Alaska.

Lieut.-Col. C. P. Meredith has taken over his duties as secretary of the League of Nations Society of Canada, succeeding H. G. Richardson, recently resigned.

The delegates of the Empire Press Union, enroute to the Imperial Press Conference to be held in Australia, were given a civic welcome at Auckland, N.Z.

Professor Henri Louis Bergson, France, has resigned as president of the committee of international intellectual co-operation of the League of Nations, on account of ill-health.

The Soviet Government, dissatisfied with some of its foreign embassies and legations, is planning a sort of travelling cheka which will travel over the world and check up on the diplomats.

It has been announced that all the provinces of the Dominion would be represented in the livestock exhibits at the Royal Winter Fair in Toronto. It was also stated British Columbia would send an exhibit of fruit.

The British Columbia Legislature will assemble for its annual session on October 26. A fall session is preferred by a majority of members of the house to a spring sitting, such as had been postponed earlier in the year.

Senator Webster has been in England making arrangements for the shipment of supplies of Welsh coal to Canada. In case of a coal miners' strike in the United States, the Welsh business will profit very materially by the Canadian trade.

The probe conducted by chief inspector of prisons, A. L. McPhedran, into the food served to prisoners in the jails and institutions of Ontario has revealed that there is no general objection to the mush and syrup diet prescribed by the regulations.

King Presents Colors To Welsh Guards

These Bear Record of War History of Regiment

New colors were recently presented to the Welsh Guards. For the ten years since the formation of the regiment the Welsh Guards have carried colors on which no name of a battle has been emblazoned, but at a picturesque service at Windsor Castle, the King presented them with new colors that are a record of their glorious war history. The King said: "Ten years ago, when your regiment was raised, I presented its first colors at Buckingham Palace. Shortly after that period the regiment was called upon to fight for its country, and today its noble deeds in the Great War are inscribed upon your colors."

Good Fur Catch

The first batch of last winter's furs brought from the Far North by the steamer Distributor, from Aklavik, has arrived at Edmonton and is valued at approximately $1,000,000. Good catches of furs were reported throughout the north.

For Warts

Apply Minard's freely and often and watch them disappear.

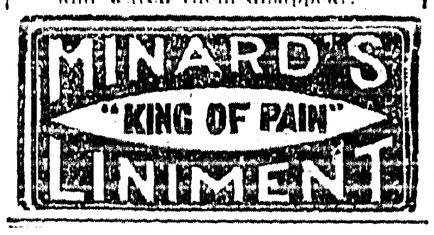

Reaches Top Record

68,000 Auto Licenses Issued in Saskatchewan This Year

Up to Aug. 12 68,000 private auto licenses had been issued in Saskatchewan, according to report of F. W. Kerr, provincial license inspector. This is an increase of approximately 4,000 over the record number issued in 1924. Truck licenses issued this year to date number 5,000. Mr. Kerr estimated that livery and dealer licenses issued so far would total approximately 1,500 each.

Transferring of licenses from one car to another is another matter which is givin gconsiderable trouble, he said. In changing cars, the owners must secure a transfer of license through the department. The mere transfer of the license plates from one car to another is not sufficient. Persons who do not see to the proper transfer of the license are actually driving the new car without a license Mr. Kerr pointed out.

Many people are under a false impression as to the issuing of half-price licenses, Mr. Kerr said. These are not issued on and after July 1, but any person purchasing a car after October 1 may secure a license at half-price, but most furnish an affidavit that the car had not been used in the province prior to that date.

Stop the Cough.—Coughing is caused by irritation in the respiratory passages and is the effort to dislodge obstructions that come from inflammation of the mucous membrane. Treatment with Dr. Thomas' Eclectric Oil will allay the inflammation and in consequence the cough will usually stop. Try it and you will be satisfied.

1046—Men's and youth's shirt; attached or separate collar, and turn cuffs. Sizes 34, 36, 38, 40, 42, 44 and 46 inches breast. Size 36 breast requires 3¼ yards of 32-inch or 36-inch material. Price 20 cents.

1139—Men's and youths' union suit; high or low neck, with or without set-in sleeve. Sizes 34, 38, 42 and 46 inches breast. Size 34 is for 32 or 34, size 38 for 36 or 38, size 52 for 40 or 42, and size 46 for 44 or 46. Size 38 breast requires 3⅛ yards of 32-inch or 36-inch material. Price 20 cents.

1157—Men's and youth's nightshirt, with or without yoke and fullness at back. Sizes 36, 40, 44 and 48 inches breast. Size 36 is for 34 or 36, size 40 for 38 or 40, size 44 for 42 or 44, and size 48 for 46 or 48. Size 40 breast requires 4¾ yards of 36-inch, or 4⅛ yards of 40-inch material. Price 20 cents.

Many styles of smart appeal may be found in our Fashion Book. Our designers originate their patterns in the heart of the style centres, and their creations are those of tested popularity, brought within the means of the average woman. Price of the book 10 cents the copy. Each copy includes one coupon good for five cents in the purchase of any pattern.

How To Order Patterns

Address—Winnipeg Newspaper Union, 175 McDermot Ave., Winnipeg

Pattern No.....Size.....

.....

.....

Name.....

Town.....

Province.....

Send 20c coin or stamps (wrap coin carefully)

The most obstinate corns fall to resist Holloway's Corn Remover. Try it.

There are more than 10,000,000 Baptists in the world.

Minard's Liniment for Aches and Pains

Cuticura Should Be In Every Home

Daily use of Cuticura Soap keeps the pores active and the skin clear and healthy, while the Ointment heals pimples and other irritations. Cuticura Talcum is a delicately medicated antiseptic powder of pleasing fragrance.

Sample Each Free by Mail. Address Canadian Depot: "Cuticura, Ltd., Montreal." Price, Soap 25c. Ointment 25 and 50c. Talcum 25c.
Cuticura Shaving Stick 25c.

Largest Office Building

New York Structure Will Have Seven Floors Below and Thirty Above Street

Negotiations have been completed for the erection, near Grand Central station, of what will be the world's largest office building. The structure, rising 30 stories from the street level, will cover an entire city block and will cost $19,000,000.

Seven complete stories, a new record in "underground skyscraper" construction, will be built below street level in a gigantic cavern cut in the granite foundation of Manhattan Island. The excavation work planned is considered one of the world's notable engineering feats.

The structure will contain 21,000,000 cubic feet, with 1,350,000 square feet of rentable space. The building will run from Forty-third to Forty-fourth Streets, between Lexington Avenue and Depew Place.

Concentrate In Ourselves

Plan to Commemorate the Sixtieth Anniversary of the Dominion Next Year

Canada ought to concentrate somewhat on herself, and give a little more emphasis to her own individuality. As a country we deprive ourselves of a certain nourishment without which patriotism can never be at its best. We have a great country and a fine people and we should, now and then, by means of a concerted national celebration, light fires on our hills, signal to each other and indicate that unison of sentiment which really exists. The sixtieth anniversary of the Dominion on July 1, 1927 gives Canadians their opportunity.—Toronto Star.

Venice May Lose Isolation

Automobile Road Will Connect Island With Rest of Italy

Loss of the isolation which the city of Venice, as an island, has enjoyed for centuries is threatened by the arrangements which have been completed for the construction of an automobile road connecting Venice with Padua. Later, it is planned to join this road to the Padua-Milan road.

The importance of this project arises from the fact that hitherto the city of Venice has never been joined by road to the rest of Italy, the only communication being by boat or by train crossing by means of a pontoon bridge.

For
COLIC AND CRAMPS
PAINS IN THE STOMACH
There's Nothing Equals

It has been in use for over 80 years; its action is pleasant, rapid, reliable and effectual, and relief comes promptly.

"Don't accept a substitute."

The genuine is put up only by The T. Milburn Co., Limited, Toronto, Ont.

Made Productive By Irrigation

Situated in the centre of a district which has changed from a comparatively barren cattle ranging country to a productive fruit raising area by irrigation, Kelowna was the scene of the nineteenth annual convention of the Western Canada Irrigation Association. Delegates from British Columbia, Alberta and Saskatchewan, as well as representatives of the railways, governments, etc., were in attendance.

OUR CROSSWORD PUZZLE.

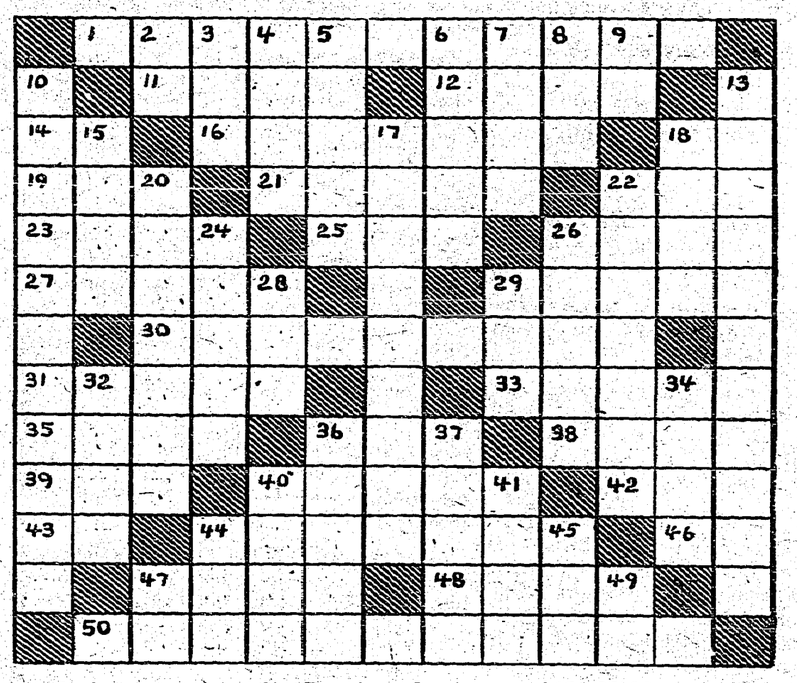

Horizontal

1—Cruel oppression.
11—Charts.
12—Natives of a country.
14—Upon.
16—Advertising sheets.
18—Protestant Episcopal (abbr.).
19—Be drowsy.
21—Linger.
22—Males.
23—Ripped.
25—Affirmative.
26—Cardinal point (Scotch).
27—Perform.
29—Listlessness.
30—Likely to be true.
31—Court proceeding.
33—City in Vermont.
35—Money factory.
36—Part of the body.
38—To bless with the sign of the cross (Scotch).
39—Ovule.
40—Reprimand (prov. eng.).
42—Building site.
43—Continent (abbr.).
44—Slid instead of revolving.
46—Turkish academy (abbr.).
47—Dip out water.
48—Dry.
50—Confections flavored with peppermint.

Vertical

2—Type-space.
3—Hit.
4—Definite locality.
5—Written subject.
6—Those who use.
7—British sympathizer.
8—Corners.
9—Bone.
10—State of being contented.
13—Excessively emotional.
15—Midday.
17—Prized.
18—Country of South America.
20—Covering with hanging cloth.
22—Inorganic.
24—Brilliancy.
26—Broad two-edged dagger (obs.).
28—Cymbals used by devotees (Hindu).
29—Recede.
32—Gulf in Baltic Sea.
34—Tumult.
36—Like an old woman.
37—Mistress.
40—Leap lightly.
41—Fairy (Persian mythology).
44—Juice of a tree.
45—Noise.
47—Exist.
49—Delirium tremens (abbr.).

In Mourning For Sir William Petersen

Ship Will Display Broad Ribbon Mark For Six Months

Montreal has, for the first time, seen a ship in mourning.

It was the Rio Dorado, of the Petersen Line. As she steamed up the St. Lawrence, the now famous "corrugated ship" was conspicuous for a broad blue band painted all about the hull about four feet below the top deck. This ribbon mark formerly was white, and it will remain blue for six months as a mark of respect to the memory of the late Sir William Petersen, head of the line, who died suddenly in Ottawa some time ago while on a visit in connection with the proposed ship subsidy plan.

Captain R. Hockin, who gave evidence before the ocean rate committee in the House of Commons in praise of the "corrugated" ship experiment, is in command. He reported his vessel continues to live up to her record for speed on a 60 per cent. consumption of fuel.

Canada Interested In Radio

Saskatchewan Stands Second to Ontario in Number of Licenses Issued

Canada spent $5,614,790 on radio sets and parts in 1924.

Public interest in radio broadcasting, and the consequent demand for apparatus has created a new industry.

A report issued by the Dominion bureau of statistics shows that production of radio sets and parts in Canada last year amounted to $3,201,103.

Radio licenses were issued by the department of marine and fisheries during the 12 months ending March, 1925, to 92,996 persons. Ontario led all provinces with a total of 41,847. Saskatchewan took 9,303, Manitoba 6,553, British Columbia 6,109, and Alberta 5,813.

Minard's Liniment for Burns

Answer To Last Week's Puzzle

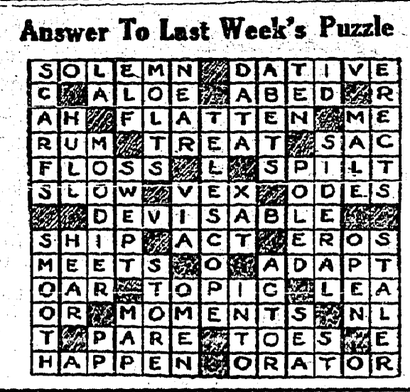

Buried For Seventeen Centuries

The body of Saint Christina the Virgin, buried seventeen centuries ago in the Catacombs of Rome, has been brought to New York. The body will be deposited in the Roman Catholic Cathedral at Cleveland. It was presented to Bishop Joseph Schrembs by the pope in recognition of the generous offerings made through the bishop by his diocese for the erection of the "House of Catacombs" built by the Pontifical Commission on Sacred Archaeology.

MURINE
FOR YOUR EYES
Refreshes Tired Eyes
Write Murine Co., Chicago, for Eye Care Book

ROSES, SHRUBS, BULBS
Large Range of
BEST QUALITY GOOD PRICES
List on Request
HOLLAND CANADIAN IMPORT CO.
Niagara Falls, Ont.

OVER HALF A CENTURY REPUTATION
DR. LE CLERC'S PILLS FOR THE LIVER & KIDNEYS
DR. LE CLERC'S PILLS FOR ANAEMIA
DR. LE CLERC'S VEGETABLE APERIENT PILLS
Sold by leading Chemists. Price in England 3s.
Sole Agents: T. ROBERTS & CO., 71, FRONT ST. E., TORONTO.
Sole Agents for U.S.A.: ... BEEKMAN STREET, NEW YORK CITY.

Anglican Church Services

SUNDAY, NOV. 1

CRESTON 7.30 p.m. — SIRDAR 8 and 10.30 a.m.

CHAS. MOORE, C.E.
ENGINEER ,ARCHITECT
SURVEYOR
[Registered]
CRESTON, B.C.

When You Buy Your RADIO

whether it is your first or your tenth, take this advice:

Look at it carefully, inside and out. See wheter it looks like a clean, workmanlike job.

Hear it in operation. Judge it for tone and volume and seletivity as well as distance.

Then ask your dealer about the manufacturer. How long has he been in the business? What is his reputation? Do his sets need a lot of service after being sold?

On a judgment of that sort ATWATER KENT is willing to stand or fall. We know that every Atwater Kent Radio Receiving Set is made to do certain things consistently and well. We know that it is accurate to a hair's breadth.

And we know that ATWATER KENT owners are satisfied.

LIDGATE BROS.
ATWATER KENT Agency. CRESTON

STORE HOURS

COMMENCING NOV. 5th my shop will be open every week as follows:

TUESDAYS
1 to 6 p.m.

THURSDAYS
1 to 6 p.m.

SATURDAYS
8 a.m. to 10 p.m.

V. MAWSON
CRESTON

OGILVIE Goods are dependable

ZIPHO Cleans and Polishes Pots and Pans without scratching 35c.

SUPREMA Furniture Polish 50c.

Jacksons

Local and Personal

FOR RENT—Two room cottage, good location. Apply F. H. Jackson.

FOR SALE—Sharples cream separator, 500 pounds capacity, $20. Fred Smith, Creston.

WANTED—Position as stenographer. M. Merton, 914 Twelfth St. south, Lethbridge, Alta.

FOR RENT—Small cottage, nicely located, moderate rental. Apply Mrs. T. M. Edmondson.

FOR SALE—An extra good saddle pony. Also a young female milch goat. C. Blair, Canyon.

Commencing Monday the local schools will open at 9.30 each morning for at least the next two months.

CIDER VINEGAR—Quantity of high class cider vinegar for sale, 75 cents gallon. W. J. Truscott, Creston.

FOR SALE—Young pigs, six weeks old, $5 each. Also 150 bags at 5 cents each. R. Stewart (Alice Siding), Creston.

RANCH FOR SALE—20 acre fruit ranch for sale, close to Creston village. For terms apply David Scott, Champion, Alberta.

Keith Lidgate, who has been working at Nelson, has returned to town after a holiday with friends in Spokane and Portland.

Mr. and Mrs. Percy Adlard of Cranbrook were here a couple of days at the first of the week, guests of Mr. and Mrs. James Adlard.

The November meeting of the Presbyterian Ladies' Aid will be at the home of Mrs. C. H. Hare on Friday, November 6th, at 3 p.m.

Contractors Boyd & Johnston are at work on repairs to the P. Burns & Co. butcher shop, these including a new cement pillar foundation.

The first snow of the season was in evidence on the level on Wednesday morning. It had a depth of approximately one-sixteenth of an inch.

Mrs. Truscott, Sr., who has spent the past four months with relatives at Edmonton, Alberta, and Blackfoot, Sask., arrived home at the end of the week.

FOR SALE—Flooring and Drop Siding at reduced prices. Also a quantity of No. 2 boards and shiplap. Wynndel Box & Lumber Company, Ltd., Wynndel.

Members of the Ladies' Guild of Christ Church are reminded of the November meeting at the home of Mrs. Hayes at 3 p.m., Tuesday, November 3rd.

Fred Christie and Harold Gobbett are the first of the town hunters to get credit for taking a deer. The latter got a fine buck in the Arrow Creek district.

Names of two of our former townsmen appear on the official nomination papers of Hon. Dr. King in East Kootenay. They are Fred Belanger and D. W. Dow.

LOST—About October 22nd, sable and white collie dog, about eight months old. Reward to party giving information leading to recovery. E. C. Gibbs, Creston.

COWS FOR SALE—Purebred Jersey, will freshen in December. Also one Shorthorn-Holstein, to freshen in January. Cheap for quick sale. E. Nouguier, Canyon.

The monthly congregational socials of Christ Church are being resumed tonight at the Parish Hall. There will be an informal debate, cards, dancing and lunch.

The Presbyterian Ladies' Aid have their usual Thanksgiving Dinner in the Parish Hall next Thursday evening from 6.00 to 8.00 o'clock, at the usual popular prices.

M. J. Beninger got back on Saturday from a three weeks holiday trip east as far as Fort William, Ontario. He also made a couple of stops at Saskatchewan points.

MILCH COW WANTED—I am willing to feed and take good care of good milch cow for winter if no charge is made for use of animal. Write Nels. Nilson, Kitchener, B.C.

The trustees have been successful in getting the department at Victoria to pay half the cost of plastering and kalsoming the principal's room, which work was done at midsummer.

J. A. Woodford arrived at the end of the week from Redcliff, Alberta, and has taken the position of junior at the Imperial Bank, bringing the staff up to full strength once more.

The Women's Institute asks all card players to keep an open night for Wednesday, November 11th, on which evening they have their usual Armistice whist, with an admission of 50 cents.

H. S. McCreath is taking semi-monthly delivery of cars of coal, and householders are pleased to note a cut in price of half a dollar a ton as compared with last winter, the drop being from $11.

PORK—Fresh farm fed pork, my own feeding, on sale Friday and Saturday in any cut you desire at Jackson's store.

FOR SALE—Separator, only used six months, 350 pounds capacity, will handle from two to seven cows, and is in excellent shape. Also a two thirds Jersey heifer, aged 13 months. Jas. Bateman, Canyon.

At the votings at the Reclamation Farm C. C. French has been unable to handle the ballot box, and is replaced by Geo. Nickel. The vote at the farm will be light, as there are only twelve names on the list.

Gates and such other movable or dumpable property should be somewhat carefully watched until at least midnight Saturday. It's hallowe'en. This timely admonition will apply with equal force in the country.

Signs are prominently displayed at the east and west town boundaries notifying that the auto speed is 15 miles an hour. At the bridges signs are also up warning the traffic that five miles an hour is the legal speed.

Rev. J. Herdman left on Monday for Vancouver, where he is attending the first B.C. conference of the United Church of Canada. He will not be back in time to take next Sunday's service, but supply has been arranged.

John Ward, the captured bank robber, got his preliminary hearing before Magistrate Mallandaine on Saturday, and was sent up for trial. No evidence was given by the prisoner, nor had he anything to say when given opportunity at the close of the trial.

Hon. Dr. King, minister of public works, who spoke at Yahk on Friday night, dropped in on the Creston Liberals for a conference that afternoon, motoring in with F. McPherson of Cranbrook. The doctor is confident of winning East Kootenay by a satisfactory majority, and is equally confident the King government will be returned to power.

While at the Coast Mr. Mr. Kelly gathered together some choice merchandise and will have a pleasant display on his return.

Creston Drug & Book Store
GEO. H. KELLY

Fall Suggestions for the Housewife!

75c. for a Three-String BROOM
Extra fine corn. Other good quality Brooms for 90c. and $1.00.

O'CEDAR MOPS—No. 15, $1.25; No. 3, $2.00.
Renovo Dusting Mops, $2.00.

FUNITURE POLISH, such well known brands as O'Cedar, Suprema, Liquid Veneer and Re-Nu-All

A full range of Remington Shotgun Shells
All gauges. The long range, hard hitting shell

Dry Goods Groceries **S. A. SPEERS** Furniture Hardware

Warmer Underwear for Men Women and Children

You will all need warmer Underwear for the coming cooler weather.

When buying come in and see our stock which includes the well known and reliable makers such as Watson's, Stanfield's and Penman's.

We have the above in shirts, Drawers and Combinations Suits, also a line of finer All Wool Combinations for Men in Jaeger and other English makes.

OUR PRICES MARKED IN PLAIN FIGURES.

CRESTON MERCANTILE COMPANY
LIMITED