Provincial Library apl 31

THE CRESTON REVIEW

Vol. XXII. CRESTON, B. C., FRIDAY, NOVEMBER 21, 1930 No. 36

Creston Defeats Yahk Badminton

One Game is Victory Margin—Creston's Triumph Achieved in Men's Singles—Single Point Win in Other Departments.

The local badminton season opened at the Parish Hall last Friday evening when the Creston club was at home to players from the Yahk Badminton Club and in an evening's play that accounted for 25 games Creston managed to beat the visitors by the closest possidle margin of one game, and on a points count the contest was almost as close.

Insofar as games go honors were even in the ladies' doubles as well s the mixed doubles, Creston having the edge on their opponents in the men's singles. Advantage was with Creston, also, in that they had the greater number of players to call upon, particularly amongst the ladies. Following is a list of players and scores:

H. Cornwall and E.Whitfield, Creston, beat L. Williams and C. Cooper, Yahk, 11-8.

R. Telford and E. Marriott, Creston, beat R. Higgens and A. Verch, Yahk, 11-7.

Dr. McKenzie and R.Telford, Creston, lost to C. Baker and L. Williams, Yahk, 9-11.

H. Cornwall and E. Whitfield, Creston, beat L. Williams and C. Cooper, Yahk 11-8.

O. Sostad and R. Fortin, Creston, lost to H. Palmer and A. Verch, Yahk, 8-11.

Misses N. Payne and M. Hamilton, Creston, lost to Mrs. Palmer and Mrs. Williams, Yahk, 10-11.

Mrs. Thnrston and Mrs. Hilton, Creston, lost to Mrs. D. and Miss J. Hamilton, Yahk, 7-11.

Mrs. Telford and Miss Vera Lister, Creston, beat Mrs. D. and Miss J. Hamilton, Yahk, 11-8.

Mrs. Thurston and Mrs. Hilton, Creston, lost to Mrs. Palmer and Mrs. Williams, Yahk, 9-11.

Misses N. Payne and M. Hamilton, Creston, beat Mrs. D. and Miss J. Hamilton, Yahk, 11-9.

Misses Beth Putnam and Vera Lister, Creston, beat Mrs, Williams and Mrs. Cooper, Yahk, 11-7.

Mrs.Telford and Miss Meldrum, Creston, lost to Mrs. D. and Miss J. Hamilton, Yahk, 9 11.

Misses Meldrum and Putnam,Creston, beat Mrs. Williams and Mrs. Cooper, Yahk, 11-7.

Miss Vera Lister and H. Cornwall, Creston, lost to Mrs. Williams and L. Williams, Yahk, 8-11.

Miss Putnam and E Whitfield,Creston, beat Miss J. Hamilton and R. Higgens, Yahk, 11-9.

Miss M. Hamilton and R. Telford, Creston, beat Mr. and Mrs. Cooper, Yahk, 11-10.

Miss Payne and O. Sostad, Creston, beat Mr. and Mrs. Palmer, Yahk, 11-8.

Miss Meldrum and E Marriott, Creston, lost to Miss J. Hamilton and A. Verch, Yahk, 6-11.

Miss Putnam and E.Whitfield,Crestou, lost to Mrs. and L. Williams,Yahk, 5-11.

Miss Vera Lister and H. Cornwall, Creston, beat Miss J, Hamilton and R. Higgens, Yahk, 11-8.

Miss Meldrum and E. Marriott, Creston, lost to Mrs. Cooper and C. Cooper, Yahk, 6-11.

Miss M. Hamilton and R. Telford, Creston, beat Miss J. Hamilton and A. Verch, Yahk, 11-9.

Mrs. Wilks and Dr. McKenzie, Creston, lost to Mrs. D. Hamilton and C. Baker, Yahk, 10-11.

Miss Lister and H. Cornwall, Creston, lost to Mrs. and L. Williams,Yahk, 8-11.

Miss Putnam and E. Whitfield, Creston, beat Mrs. and L. Williams, Yahk, 11-8.

At the close of the evening's very strenuous play supper was served by the members of Creston club and a very pleasant hour was spent over the teacups. Yahk has challenged Creston to a return contest which will be staged at Yahk in the very near future.

CHICKEN

DINNER

The Ladies' Aid of Trinity United Church announce their annual Dinner in

Trinity Church Hall

Thurs., Nov. 27

SIX to EIGHT p.m.

ROAST CHICKEN
PUMPKIN PIE

And all the other delicacies of the season.

Adults 50c. Children 25c.

SUPPER TO BE FOLLOWED at 8.30 by a.

CONCERT

Play - Musical Numbers

Adults 25c. Children 15c.

Alice Siding

R. Koch from Canyon is now occupying the house on the Payne ranch, vacated a few days ago by Mr. and Mrs. Steiner, who have moved to Wynndel.

Although the snow is here and the hunters have been active, as yet we can get no track of any of our residents bringing in a deer. The season closes at the middle of the month.

With such good sleighing available ranchers are active getting home their hay from the flats—before the scraper is put to work scraping off the snow.

E. Ostrensky is the latest to install a radio. He has purchased a 7-tube set and is having unusually good luck in picking up a wide range of stations.

With so many cull apples and millfeeds also cheap the demand for young pigs is unusually good this fall.

Word has just reached here of the marriage at Vancouver on November 6th of Miss Teresa Churchill, a former well known Alice S ding girl, who was united in marriage with John Nelson of that city, in which they will reside. All will extend best wishes for a long and happy wedded life.

Wynndel

Oscar Hagen, who has been working at Blueberry for some time past, returned home last week.

Mr. and Mrs. R. Uri and family left last week for Arrow Park, on the Arrow Lakes, where they will again spend the winter.

Mrs. Benedetti was a Cranbrook visitor last week, the guest of her daughter, Mrs. Fiorentino.

Warren Hook of Spokane was a weekend visitor with his grandparents, Mr. and Mrs. J. J. Grady.

Mrs. Botts left last week for Nelson, where she will remain for the winter.

Birth— On November 16th, to Mr. and Mrs. Rumsey, a son.

Mrs. H. A. Bathie and Mrs. R. Andestad left on Monday for Nelson, where they are attending the Kootenay-Boundary Womed's Institute convention this week.

Mr. Botts left on Monday for Nelson on a visit with Mrs. Botts.

Meeting of the Women's Institute in the old schoolhouse on Thursday, November 27th, at 2.30 p.m.

The bad weather of the past few days has held up work on the community hall, but it is hoped that if weather is favorable to have the roof complete by the end of the week.

Many from Wynndel were at Creston on Sunday afternoon for the funeral of the late Mrs J. B. Rudd, who passed away at Cranbrook hospital on Friday afternoon. Deceased took quite an active part in community affairs and enjoyed the friendship of all, and in their heavy bereavement Mr. Rudd and family have the sympathy of all.

A benefit whist and dance will be held in the old schoolhouse this Friday evening with cards to start at 3 o'clock. Admission 50 cents.

Athletic Club Names Officers

Have Funds to Purchase Needed Equipment—Family Membership Ticket for Juniors—Now Have Assistant Instructor.

Creston Athletic Club meeting on Tuesday evening in Trinity Cnurch hall was fairly well attended and considerable enthusiam was in evidence in the matter of developing athletics in every possible direction. Permanent officers for the year were elected as follows;

President—W. J. Truscott.
Secretary-Treasurer—Miss Marguerite Ferguson.
Executive—S. A. Speers, Miss M. Cr wford, A. L. Palmer' Rev. R. E. Cribb.

At this meeting it was decided upon the recommenda ion of Irwin Orcutt, instructor, to purchase some very necessary equipment, which will be available in a few days. This purchase is made with funds of the old Creston Athletic Club and the surplus carried over from the gymnasium exhibition given last May in the Parish Hall, which latter was also sufficient to purchase a baseball outfit for the boys, and a basketball outfit for the girls, both of which were very popular all summer.

This winter promises to be very interesting, and with the new features will add considerable to the enjoyment of the winter evenings. Girls' night is set for Tuesdays, and boys' night s Wednesday.

In connection with fees charged junior members a change has been made whereby a family ticket can be purchased at a rate of $2 for the first member and 50 cents for each additional athlete, and this special rate is proving very popular as it can be liquidated at 50 cents a month if desired.

Instructor Irwin Orcutt is ably assisted by Vic. Larson, who had a number of years experience in this line in Denmark, and is showing marked ability in handling the girls' class, especially in the line of calesthenics.

Death Summons Mrs. J. B. Rudd

Well Known and Esteemed Wynndel Resident Passes in 68th Year—Was Pioneer of Pass and Southern Alberta.

Creston Valley has lost a well known and respected residents in the death of Mrs. J. B Rudd, who passed away at Cranbrook hospital Friday morning in her 68th year. The remains were brought to Creston on Saturday, the funeral taking place on Sunday afternoon from Trinity United Church, and interment in Creston cemetery.

The late Mrs. Rudd was a native of Saxton, Germany, and at the age of five years came with her parents to Canada and for a time resided at Toronto and New Hamburg, as well as at Clair, Michigan, and it was in that town in 1883 that she was married and continued to reside until 1886 when with her husband and family they moved to Baden, Ontario, in 1886. In 1889 the Rudds came west, making their home in Lethbridge, Alberta, for seven years, when they moved to Moyie, and then to Bellvue, Alberta, where they were from 1904 until 1918, when they moved to Wynndel, and have resided ever since on their orchard and small fruit ranch, which was developed from wild land.

The late Mrs. Rudd was one of a family of nine children and her mother (Mrs. Nedig of Lethbridge) survives her. A notable incident in her family life is that she was a link in a family chain that boasted a great-great grandmother, and is now broken by the death of the great grandmother(the late Mrs. Rudd).

The service at church and graveside was in charge of Rev. Carl Rempe, Lutheran pastor, with E. Ostrensky, G. Nickel, W. A. Pease, W. Botts, Sam Moon and J. Wittman officiating as pallbearers. There was a large turnout of friends and neighbors to pay their last tribute of respect. and the many floral offerings bespoke the high esteem in which deceased was held.

The late Mrs. Rudd leaves two daughters, Mrs. R. Dalbom of Wynndel, and Mrs. Boutrey of Bellvue, Alberta; and three sons, Andrew of Wynndel, John of San Francisco, and Gus of Pincher Creek, Alberta, as well as her mother, four sisters and four brothers.

In a dozen years residence here deceased impressed one with her genuine ability acquired in pioneering in southern Alberta and in the Pass, coupled with an unselfish devotion to husband and family, and in their great loss the family have the sincere sympathy of a wide circle of friends.

Relatives from outside points attending the funeral were two sisters, Mrs. Oliver of Kimberley, and Mrs. Ed Dixon of Lethbridge; Fred Nedig, brother, Lethbridge; Mrs Boutrey, daughter, of Bellvue. and Wm. Posser, nephew, of Canal Flats.

Those remembering with flowers were Family—Father, Andrew, Dora and Lena; Dora and Dick, Mrs. A. Boutrey, Bellvue; Sisters Annie and Leana and brother Fred, Lethbridge; Mr. and Mrs. Fred Nedig, Lethbridge; Mr. and Mrs. Toderain, Bellvue; Trading Company, Coleman.

Mr. and Mrs, Wittman, Mrs. P. Hagen and Mrs. Victor Jahnson, Co-Operative Fruit Growers, Mr. and Mrs. R. Andestad, Mr. and Mrs. E. Uri, Mr. and Mrs. Hackett, Mr. and Mrs. Towson, Mr. and Mrs. John Bathie, Mr. and Mrs. Hulme, Wynndel.

Mrs. P. Bolton and family, Mr. and Mrs. E. Ostrensky, Mr. and Mrs. Alderson, Mr. and Mrs. Nickel, Mrs. Remington, Creston.

Lister

F. Bodgson, who has been employed at LaFrance Creek for the past three months, arrived home at the end of the week.

Birth—On November 15th, to Mr. and Mrs. John Huscroft, a son.

Mr. and Mrs. Martin Byrne are here from Allenby on a visit with the latter's mother, Mrs. A. S. Evans, and will be remaining for a few weeks.

The Girls' Sewing Class have arranged for their annnal sale on Saturday December 6th, at the schoolhouse, at 2.30 p. m. Tea will be served.

Wm. Ramm, who has been on the road crew at Sanca for some time past, has been compelled to return on acconnt of the poor health of Mrs. Ramm.

Gordon Hurry of Nelson arrived this week on a visit with his father, George Hurry.

Mrs. A. Wilson (nee Helen Hurry) of Nelson, is also here on a visit with her father, George Hurry.

August Kelin and family left at the first of the week to take up their home on the Hollm(Leamy) place near Creston and the (Frampton) place thus vacated is now occupied by the new owner, Mrs. Frank Hollaus.

Sirdar

Mr. and Mrs. Cameron were calling on Creston friends on Friday. Mr. Greaves and Mr. Goodwin were at the metropolis on Saturday.

Mr. and Mrs. R. J. Bleumenauer and children were weekend visitors with friends at Fort Steele.

Mrs. H. Didley left on Tuesday on a visit with friends in Cranbrook.

Mrs. Martin was a Friday and Saturday visitor with Creston friends.

Mrs. Cherbo is on a visit with her daughter, Mrs. Pelle, at Bellvue, Alberta.

Clifford Neal left on Monday for Los Angeles, Calif., where he intends finishing his schooling.

Jas. Wilson is a business visitor at Kimberley and Cranbrook this week.

John Pakol arrived on Monday from Saskatchewan, and is a guest of P. herbo.

PIGS FOR SALE—Yorkshires, seven weeks old, $5.50 each. Victor Carr (Alice Siding), Creston.

Water Supply Before Council

Some North End Residents Ask Better Supply—Another Street Light on Northside—Putting 100 Yards Gravel on Streets.

The November session of the village council on Wednesday night last, was in charge of Reeve F. H. Jackson, with Councillors Edmondson and Henderson in attendance, with the meeting largely taken up with considering requests of various kinds, and favorable consideration given in every case.

Messrs. J. P. Cook, N. Hanson, W. M. Vasseur and other residents in the vicinity of Little Avedue asked that the street receive immediate attention in the way of gravelling and this will be done. The council also approved of the placing of 100 yards of gravel at different places throughout town, the work to be in charge of Councillor Edmondson.

Residents in the new north end residential section had a request for a street light in the vicinity of the corner of Albert Street and Alder Avenue, and it was agreed to have the light installed.

Wm. Defoe wrote asking on what terms the main building on the fall fair grounds could be had for use as a skating rink. The clerk will write him stating the building can be rented for $30 for the season, cash in advance, with the renter obliged to make good any damage done the premises.

October accounts passed for payment tatalled $500, and the largest individual item was $176 for lumber for new sidewalks constructed at the north end and along Canyon street to the tourist park.

A number of responsible parties have failed to give heed to the recent notice for prompt payment of poll tax and these will be notified that unless payment is made forthwith the law will be invoked to enforce payment.

Reeve Jackson was named a committee of one to test out all the hydrants and put them in s ape for winter.

Minutes of a special meetlng on October 28th were read and confirmed. This session was for the purpose of meeting representatatives of Goat Mountain Wa erworks Company, Limited, to discuss requests the council have had for water service improvements.

Paulson & Johnson, who recently opened a subdivision in which the tourist park, is located asked for an adequate water supply on Creston Avenue along with the lowering of the pipes to prevent all possibility of freezing, and the company agree to take care of the work of providing an adequate supply but will only bear half the cost of lowering the pipes.

The other like request was from the north end, signed by G. H. Kelly, F. W. Ash, and Canute and Algot Anderson, and the company's answer to this is that a 3-inch main will be put in to supply residents on Alder Avenue and Murdock Street not later than May 1st, 1931.

BAZAAR

The Ladies' Guild of Christ Church announce theirannual Bazaar in the

PARISH HALL, CRESTON

SAT., NOV. 29

2.30 to 5 p.m.

Fancy Goods
Plain Sewing
Home Cooking
Candy

AFTERNOON TEA Served

ALL ARE WELCOME!

SALADA TEA

NEW YELLOW LABEL 60c. A LB.

STANDARD BROWN LABEL 70c. A LB.

ASK YOUR GROCER FOR ONE OF THESE BLENDS — THEY ARE BY FAR THE FINEST YOU CAN BUY AT THESE PRICES.

A New and Better Attitude

The world is passing through a period of depression from the evil effects of which practically no civilized nation is exempt, and the more highly developed and industrialized a nation has become, the more severely is it suffering from the prevailing depression. Undoubtedly, it is not wise to unduly dwell upon or stress existing hard times, and the tendency to do so should be resisted, but, on the other hand, it would be even more unwise to ignore facts, deliberately shut our eyes to them, and not make the required effort to overcome and shorten the present evil, seek for causes of it, and take necessary steps to prevent its recurrance.

There have been many such periods in the past, and there will, in all probability, be more of them in the future, despite all that man can do to prevent them. In fact, human failings and human greed are the underlying causes of these periods of depression, and their entire prevention will only be brought about by a complete reform of the human race. The present period differs, however, from former periods of depression in at least two important respects, both of which are the outcome of a changed attitude on the part of the vast majority of people towards our whole social and economic structure.

First, there is greater interest taken in relief measures than ever before by governments, corporations, and individuals alike. We no longer regard acute misery as necessary. We may not have learned yet how to prevent it, but there is a widespread and growing belief that the thing can be done and there is considerable willingness to make sacrifices to attain the desired end.

No longer is there callous indifference to the suffering caused by reason of unemployment. We have progressed to the point of realizing that the homeless casual laborer is not the only or even the principal sufferer in such times as these. We have learned to concentrate attention and relief upon the families of the unemployed who are permanent members of the community. We have come to realize that the difficulties of hundreds of thousands are not of their own making, and that they cannot be allowed to suffer want and utter privation. We have learned, too, that it is better to provide emergency relief work for these people than to hand out doles and make them recipients of charity.

Thus in this present period of depression we find relief works being undertaken on a scale hitherto unknown. In Canada, it means that over $100,000,000 will be expended in order to provide temporary work for those lacking employment. This, of course, is not a cure; nor is it a preventive. It is merely an amelioration of existing conditions. It means, too, that as a people we are mortgaging our future, because these $100,000,000 or more will be borrowed moneys upon which we must pay interest for many years to come. But it is better to utilize these moneys in providing work than to dole it out in charity. Furthermore, if the works instituted are of the right character, in a word, if they are of a permanent character and productive of good to the country in the years to come, and the money thereon is not wastefully expended, they may even prove factors in creating and maintaining a new prosperity and staving off further periods of depression.

But an even more important aspect of this present period of depression is discovered in the efforts being put forth to find out what caused the depression, and how to climb out of it, and how to avoid again falling into a similar state. We now realize that a good deal of the economic thinking of recent years has not stood the test of the last twelve months. But, as the Chicago Tribune puts it, we have not lost one product of boom times; we still think that it is the business of an economic system to make for human enjoyment. Economics is not the dismal science to this generation. We know we have the productive capacity to provide a generous minimum standard of living to all who will work and we regard large scale unemployment and consequent suffering as a reflection upon our intelligence.

It is one thing, of course, to believe that a deep seated ill ought to be cured and quite another to cure it. And while there is no justification as yet for thinking that this is the last depression which we shall ever encounter, there is a considerable warrant for a tempered optimism. Some of the ablest minds in business and in the universities are directed toward the problem. We have more statistical information which bears on the causes of the business cycle than ever before. We are developing a technique for alleviating the worst effects of depressions, which will be of value even if a cure is not found. The outlook is far from hopeless.

PUTNAM'S Corn Extractor is Efficient — Painless

Proved His Honesty

A pick and shovel bought on credit 17 years ago from George Paine, an Ashtabula, Ohio, hardware merchant, has just been paid for. Paine received a letter, postmarked Michigan City, Ind., containing $2 and the following note: "Seventeen years ago you trusted me with a pick and shovel. I told you I would pay you the first time I found $2. I just found it today. Here it is. The honest men are not all dead yet."

"Audible Museum" In Berlin

Phonograph Record Made In 1908 Is Among Collection

The piercing wail of a grief-stricken Korean, the merry song of a Roumanian tailor, the whoop of an American cowboy and the lingering call of a Spanish night watchman are some of the exotic sounds which the non-traveller will shortly be able to hear in an "audible museum" soon to be established in Berlin under the direction of the Ministry of Posts. A recently found primitive phonograph record of Count Zeppelin's voice in which the father of the airship appeals to the German people for support of his project will also be included. This record dates from 1908, shortly after a disaster to one of his airships at Echterdingen, and includes the words: "In a few years my airships will conquer the world." Acting on the belief that appropriate sounds intensify the impressions a visitor receives from displays, the Ministry intends to incorporate a series of phonograph records with various exhibits, which interested folk may turn on and hear the voices of such men as Edison, Marconi, Lindbergh, and of others of historical interest, as well as sounds from other lands and other times in so far as they are collectable and recordable.

Danger from Colds

Every woman beyond middle age should realize that a majority of the troubles she has to fear have their origin in what are known as common colds. Each attack lowers her vitality and reduces resistance to disease. At this season of the year every woman should see that her blood is toned up to meet the rigors of the climate and especially that strength should be restored after any cold, however slight. For this Dr. Williams' Pink Pills are a reliable tonic.

These Pills are not a mere stimulant giving temporary relief. They build up the body by creating that rich red blood which imparts the glow of health; steadies the nerves, improves the appetite and digestion and make the users capable of withstanding the rigors of our Fall and Winter months. They are sold by medicine dealers or by mail at 50 cents a box from the Dr. Williams' Medicine Co., Brockville, Ont.

British Columbia Apples

New Market For B.C. Apples Being Developed In South America

British Columbia apples now have a regular market at ports on the east coast of South America, according to F. C. Garde, manager of the Empire Shipping Company Limited. This development of the British Columbia market was brought about by experimental consignments made by this company last year; this year's shipments representing an increase of 400 per cent.

Miller's Worm Powders work so effectively that no traces of worms can be found. The pests pass away in the stools without being perceptible. They make an entire and clean sweep of the intestines, and nothing in the shape of a worm can find lodgement there when these powders are in operation. Nothing could be more thorough or desirable than their action.

Siam Entry For Grain Show

The Kingdom of Siam, through its Ministry of Lands and Agriculture, is making preparations to be officially represented at the World's Grain Exhibition and Conference at Regina in 1932. Siam's exhibit will consist of varieties of that country's best rice.

Why suffer needlessly? Douglas' Egyptian Liniment brings quick, sure relief to scald feet, soft corns and warts. Relieves inflammation. Removes proud flesh.

Large Sum For Civic Improvement

About two thirds of a million dollars have been expended by the City of Trail on civic improvements during the past seven years, according to the latest figures from the city hall.

Chapped Skin

Wind, snow and sleet bruise unprotected skin surfaces. Minard's heals the raw skin tissue and affords full protection.

MINARD'S "KING OF PAIN" LINIMENT

Safety League Formed

Officers Are Elected At Meeting Held In Regina

A safety league for Saskatchewan has been organized following a meeting of representatives of the government with representatives of the cities and clubs of the province held at the parliament buildings, Regina.

Lieutenant-Governor H. W. Newlands was made honorary president, while Hon. A. C. Stewart, Minister of Highways, was elected president.

Other officers who were elected at the meeting included: Honorary vice-presidents, Premier J. T. M. Anderson, Hon. M. A. Macpherson, Hon. J. A. Merkley, Hon. F. D. Munroe and Hon. F. R. MacMillan, M.P.

Vice-presidents, His Honor Judge W. O. Smyth, Swift Current; Sidney Smith, Regina; Richard Loney, Moose Jaw; Ralph Miller, Prince Albert; Mayor L. A. C. Panton, North Battleford; C. H. Garner, Weyburn; Mayor John W. Hare, Saskatoon, and Mayor Robert Barbour, Yorkton.

Russian Coal Importations

Imports Of Soviet Coal Increased 12 Per Cent. Over Last Five-Year Average

Canada imported 51,578 tons of Russian anthracite coal during September, it was reported by the Dominion Bureau of Statistics. The total imports of coal increased 12 per cent. over the last five-year average. Practically all the bituminous and over one-half of the anthracite came from United States.

The domestic output during September amounted to 1,129,883 tons, a decline of 9.2 per cent. from the last five-year average. Nova Scotia mines produced 473,307 tons; New Brunswick mines, 14,109 tons; Saskatchewan mines, 32,789 tons; Alberta mines, 546,652 tons, and British Columbia mines, 163,026 tons.

Fifty-Fifty

"I'm afraid we've made rather a mess of your field," said the male member of the picnic couple to the farmer on whose grounds they were camping.

"Never mind," the farmer replied, "you should see the mess the village youngsters have made of your car."

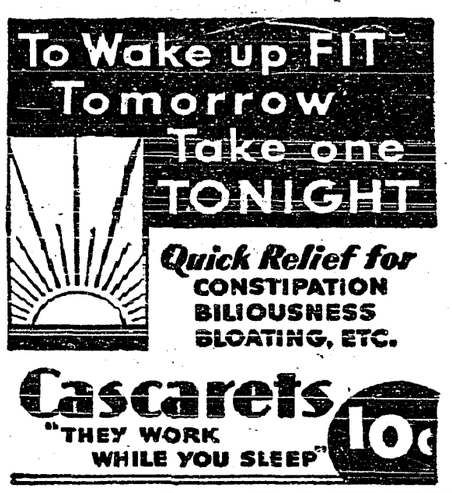

English Rhetoric In Germany

Difficulty Sometimes Encountered In Country Advertisements

The one advertising slogan everyone over in Germany understands is: "Say it in English."

In rare cases where the English in those announcements is less clear than one finds in advertisements, the text usually gains in flavor what is loses in rhetoric. For example, a certain resort assures prospective visitors it has "a cure that cures rheumatism, gout, sciatica, neuralgia, golf, tennis and fishing."

MILBURN'S HEART AND NERVE PILLS

Price 50c. a box

Suffered From Heart Trouble

Became Weak and Run Down

Mrs. Wm. Diotte, Glensandfield, Ont., writes:—"For a long period I suffered from heart trouble, and became very weak and run down. I tried various remedies, but they did me no good. One day I met a friend and told her of my trouble. She said she had had heart trouble for two years too, but after using Milburn's Heart and Nerve Pills for a short time she had been relieved of her trouble, so I got two boxes and after taking them I was again feeling fine, and always recommend H. & N. Pills to anyone complaining of heart trouble."

Sold at all drug and general stores, or mailed direct on receipt of price by The T. Milburn Co., Ltd., Toronto, Ont.

Western Representatives:
HUNTER-MARTIN & CO., REGINA, SASK.

ROYAL ADDRESS AT OPENING OF INDIAN PARLEY

London, England.—The future of India's millions was cast into the caldron of the momentous round table conference which the King, in a hopeful speech, opened in the great gallery of the House of Lords on November 12.

A scene splashed with Oriental splendor such as rarely has been viewed before in the western world was the setting for the ceremonial inauguration of the important negotiations, the gravity of which was stressed in the royal address and those which followed, by Premier MacDonald, the Indian princes and the delegates from India.

East met west round two large oval tables, one set within the great red and gold hall, scene of the opening of the five-power naval conference last winter.

A few minutes before noon the King entered the hushed hall. Centred in the colorful gathering was the golden throne chair from which he addressed the assembly. In conventional morning clothes, the King made an impression by the fervor of his address.

From his red spectacle case he took rimless glasses, looped them behind his ears, and slowly and carefully read his speech.

"No words of mine are needed to bring home to you the momentous character of the task to which you have set your hands," he said in an appeal for solution of the great problem of the future system of government for India. "Each one of you will, with me, be profoundly conscious how much depends to the whole of the British Commonwealth of the issue of your consultations. This community of interest leads me to come forth and it is a happy augury that there should be present today the representatives of my government in all the sister states of this commonwealth.

"I shall follow the course of your proceedings with the closest and most sympathetic interest, not indeed without anxiety, but with a great confidence. The material conditions which surround the lives of my subjects in India affect me greatly and will be ever present in my thoughts during your forthcoming deliberations.

"I have also in mind the just claims of majorities and minorities of men and women, of town dwellers and tillers of the soil, land owners and tenants, of the strong and the weak, of the rich and the poor, of the races, castes and creeds of which the body politic is composed.

"For these things I care deeply. I cannot doubt that the foundation of self-government is in the fusion of such divergent claims into mutual obligations and in their recognition and fulfillment. It is my hope that the future of the government of India, based on this foundation, will give expression to her honorable aspirations.

"May your discussion point the way to a sure achievement of this end, and may your names go down in history as men who served India well and whose endeavours advanced the happiness and prosperity of all of my beloved people. I pray that Providence may grant you in bounteous measure wisdom, patience and goodwill."

His Majesty spoke but a few minutes. He shook hands with Premier MacDonald, bowed left and right to the delegates, and left the hall escorted by the Lord Chamberlain. The Indian conference was inaugurated.

Four furniture movers took the throne away and replaced it with a chairman's seat while the Maharajah of Patiala, with his double pearl earrings bobbing against his black beard, proposed that Premier MacDonald take the chair. Aga Khan, head of the Indian Moslems and Great Britain's leading race horse owner, seconded the motion and Mr. MacDonald stepped forward. He spoke, not extemporaneously as usual, but with studied care, reading from a precisely worded address.

"We are met," he said, "to try to register by agreement a recognition of the fact that India has reached a distinctive point in her constitutional evolution. Whatever that agreement may be, some will say that it is not good enough or that it goes too far. Let them say so. We must boldly appeal to an intelligent and informed public opinion."

Air Lines Across Canada

Company Being Formed To Operate Coast To Coast Service

Toronto, Ont. — Formation of a transportation company, to be known as Canadian Airways Limited, is well under way.

The plan has been endorsed by the government, thus enabling the C.N.R. to participate with the C.P.R., Western Canada Airways Limited, and the Aviation Corporation of Canada, in the formation of a large company of air transportations.

Headquarters are being established in Montreal, with James A. Richardson as president and Sir Henry Thornton, head of the C.N.R., and E. W. Beatty, head of the C.P.R., as joint vice-presidents. There will be 13 directors, representative of leading financial and commercial interests in Canada.

Mr. Richardson, who is director of several aviation and financial organizations, and also sole owner of Western Canada Airways, will be the largest shareholder. Each of the railways will subscribe $250,000 of the capital involved, which amounts to a total of $200,000 shares of no par value. Their contribution at the present time is small.

The new organization will operate in two sections, known as Eastern Canada lines and Western Canada lines, each providing a highly organized passenger, mail and express transit service by air.

Within a very short time, it is understood, passengers, mails and express will be carried from coast to coast within Canada.

Penitentiary Crowded

Saskatchewan Institution At Prince Albert Crammed To the Doors

Prince Albert, Sask.—The Saskatchewan penitentiary here is crammed to the doors with 538 prisoners, the greatest number in the history of the institution, and those in charge are beginning to worry about berths for others if the turnover of the courts in Saskatchewan and Alberta continues to be as heavy. Temporary accommodation has been provided for 100 of the men, for whom there are no permanent cells. A new wing, designed to accommodate 200 men, is in the course of construction but will not be ready for at least two years, so little hope of relief is expected from this score.

Pensions Board

Western Pensions Tribunal To Hold Sittings In the West

Winnipeg, Man.—Members of the Western Pension Tribunal, appointed under the revised Pension Act to adjudicate on western applications for pensions, commenced their sitting in Winnipeg recently. Majority of cases to be dealt with are those previously turned down by the former pension board.

Dates of western sittings are: Regina, November 24-28; Calgary, December 1-5; Vancouver, December 8-20.

May Visit Ireland

Ottawa, Ont.—Word has been received by Sir George Perley, acting prime minister, that Premier R. B. Bennett will probably pay a visit to the Irish Free State and also to Northern Ireland at the conclusion of the Imperial conference. There is as yet no definite word when Mr. Bennett will return to Ottawa, but he is expected about the end of this month or early in December.

Plan World Exhibition

Sydney, Australia.—When the Sydney Harbor Bridge is opened here a "World Exhibition" will be held commemorating the event. It is expected that the exhibition will be held some time in January. It will include displays of agricultural, industrial, mining and artistic materials.

White Foxes Driven South

The Pas, Man.—White foxes, the most prized quarry of northern trappers, have been seen 50 miles from this northern Manitoba centre. Scarcity of caribou in the Barren Lands is believed to have driven them south in search of food

ON TOUR IN WEST

Rev. James A. Findlay, delegate from Church of Scotland, who is now touring United churches in the west.

Attempted Assassination

President Cosgrave Of Irish Free State Has Narrow Escape

Dublin, Ireland.—An apparent attempt against the life of William T. Cosgrave, president of the Irish Free State, was made on Monday night, November 10, it was learned here.

The would-be assassins, who had prepared an ambush on the highway leading to Cosgrave's home, opened fire on the motor car carrying the president, and an accompanying car. Bullets struck both machines but none of the occupants were injured.

President Cosgrave was returning to his home in the Fort Dublin mountains at the time of the shooting and was without his usual armed escort. Neither driver was armed and hence no immediate search was made for the gunmen, who fired from behind bushes. One bullet was said to have entered the car very close to where the president was sitting.

Government officials were reported "most disturbed" by the occurrence.

To Eliminate Radio Trouble

Street Cars In Moose Jaw Are Equipped With Condensers

Moose Jaw.—Street cars in Moose Jaw have been equipped with condensers with a view to eliminating much of the radio interference in the city, according to an announcement made recently by J. Leibrock, secretary of the Moose Jaw Radio Association. The condensers have been installed as a result of negotiations between radio dealers in the city and the street railway company. They are installed on the generators in the street cars.

Plan Was Rejected

London, England. — The British Government definitely rejected the Canadian offer of reciprocal Empire tariff preferences put forward by Premier R. B. Bennett at the opening of the Imperial Conference.

Predicts Another War

General Ludendorff Sees the Annihilation Of Germany In 1932

Berlin, Germany.—Another great European war in 1932, resulting in the annihilation of Germany, is predicted by General Erich Ludendorff in a pamphlet published recently.

In the 93-page pamphlet, the one-time World War military giant expresses the belief that the war, beginning May 1, 1932, will find Germany, Austria, Hungary, Great Britain and Soviet Russia opposed to France, Poland, Czecho-Slovakia, and Rumania.

He visualizes Germany as the battleground of the nations, with her cities razed by air attacks, her civilian population left to their fate and the nation's youth perishing in masses on the battlefronts.

Although he believes the war will last but a few weeks, he imagines Berlin held in a vise-like grip by the enemy forces, who mercilessly drive the fugitives back into the city's confines to die of starvation.

He sees German culture as receiving its death blow and the terrors of the 30-years' war surpassed.

Vorwaerts, in commenting on the pamphlet, recalls that Adolf Hitler, at the time of his abortive speech in November, 1923, selected Ludendorff as his minister of war, with the object of organizing a "war of revenge."

Will Carry Out Mandate

Premier Ramsay MacDonald Refers To Government's Position In Regard To Palestine

London, England.—Premier Ramsay MacDonald assured the House of Commons that parliament would have a full opportunity to discuss the White Paper on Palestine before any ordinances were framed on its basis.

In response to questions, he reiterated governmental assertions that the recent White Paper, regarding the British attitude towards Jews and Arabs in Palestine, had been misinterpreted and said the government intends to carry out its obligations under the mandate to both sections of the Palestine population.

Has First 'Plane Crash

Charlottetown, P.E.I.—Prince Edward Island's first aeroplane crash occurred at Lot 16 when a 'plane owned and piloted by H. S. Jones, of Apohaqui, New Brunswick, fell from a height of about 25 feet. The 'plane, with Charles Yeo, of Lot 16, as a passenger, and Jones at the controls, made a good take-off, but the engine stalled and went dead shortly after the machine left the ground.

Canadian Delegates Welcomed

Kyoto, Japan.—The City of Kyoto welcomed the delegates of the trade mission of the Canadian Chambers of Commerce here. The government, mayor and president of the Chamber of Commerce tendered the delegates a luncheon. The Mayor of Kyoto expressed his pleasure at the opportunity of meeting the Canadian representatives.

TROPHY PRESENTATION

George M. Inverarity and J. K. Christison, of Carberry, Manitoba, winners of the Canadian Pacific Manitoba Boys' and Girls' swine club competition. The lucky lads, in addition to the trophy shown being presented to them by C. E. Stockdill, assistant to the vice-president of the Canadian Pacific, win a medal apiece and qualify for a free trip to the Royal Winter Fair at Toronto.

LARGE SUMS FOR PUBLIC WORKS IN THE WEST

Ottawa, Ont.—Details of public works to be undertaken by way of unemployment relief in Western Canada, totalling $1,455,041, were announced by Hon. G. D. Robertson, Minister of Labor.

The sum of $52,400 is provided for improvements to the Prince Albert National Park in Saskatchewan. In addition $36,841 is provided for road improvements and sewers in municipalities, distributed as follows: City of Swift Current, $29,341; village of Kincaid, $1,500; village of Shellbrook, $2,000; village of Shaunavon, $1,500; village of Shamrock, $500; village of Pennant, $1,000; village of Coderre, $1,000.

Works authorized in Manitoba total $235,000, and include the expenditure of $20,000 in improvements to the Riding Mountain National Park. The remainder consists of road improvements in municipalities as follows: Ritchie, $1,250; Tache, $1,250; North Kildonan, $66,000; St. Vital, $25,000; East Kildonan, $114,265; St. Paul, $1,250; Brooklands, $6,250.

The expenditure of money on these works has been approved by the Dominion Government and contributions to the undertakings will be made out of the $20,000,000 unemployment relief fund established by parliament at the recent special session.

The list of works for British Columbia is more extensive than the others because a considerable part of the expenditures in Manitoba and Saskatchewan was announced a week ago and the program of works proposed in the province of Alberta has not yet been completed.

In British Columbia there are still municipal public works amounting to $188,632 and provincial undertakings amounting to $4,000, particulars of which have not been received by the Dominion Government. The expenditures will cover a wide range of works, including road improvements, sewer construction, improvements to national parks, construction of parks, waterworks, airports, sidewalks, school grounds and bridges.

Sees End Of Bolshevism

Predicts That Soviet Russia Will Turn To Capitalism Within a Year

New York.—Sir Percival Dewhurst Perry, chairman of the Ford Motor companies of Europe, predicted, on his arrival on the S.S. Bremen, that Russia will become a capitalistic state within a year.

"There is no question but that Soviet Russia will recognize capitalism within a year," Sir Percival said. "They have seen the writing on the wall, and with the anticipated collapse of their five-year plan, there is no doubt at all that they will revert to capitalism to avoid a revolution."

Accompanying Sir Percival were Maurice Dollfus and Dr. Karl Wilhelm Hauss. The group will confer with Henry Ford at Detroit.

Canada's Rights Recognized

Title To Northern Islands Formally Announced By Norway

Ottawa, Ont.—The government of Norway has formally recognized the Canadian title to the Arctic Islands commonly known as the Sverdrup Group, comprising Axel Heiberg, Ellef Ringnes, Amund Ringnes and King Christian. This friendly action on the part of the Norwegian government removes the one possible ground of dispute as to Canadian sovereignty in the whole Arctic section north of the Canadian mainland.

Announcement that Norway has given formal recognition to the Canadian title of these northern islands was made by Sir George Perley, acting prime minister.

Bad Season For Fishing

Halifax, N.S.—Further word of poor conditions on the Canadian Labrador were received here with arrival of the trading schooner H. H. McIntosh, Captain Edgar McCarthy said that while the fishing season on the Newfoundland Labrador had been a success, the Canadian territory had experienced one of the worst seasons in its history.

His voice dropped in to say "hello!"

"Hello, Dad!" came the voice over the telephone.

"Why, it's George! This is a pleasant surprise! With you so many miles away I never dreamed of hearing from you. I got your letter today, but, say, it's nothing like listening to your voice."

And so they chatted away—father and son. Hundreds of miles separated them, but the long-distance telephone in the space of a few moments had brought about a happy reunion.

Why not share their joy by calling up some far-away friend or relative? Let your voice drop in to say "hello."

Kootenay Telephone Co.
LIMITED

THE CRESTON REVIEW

Issued every Friday at Creston, B.C. Subscription: $2.50 a year in advance; $3.00 to U.S. points.

C. F. HAYES, Editor and Owner

CRESTON, B.C., FRIDAY, NOV. 21

Still a Boost Left

It is surely a case of "Are we downhearted? No!" with Kimberley, where the usual lot of guarantors are backing our old friend Chautauqua this year, with an equally old friend, A. R. Swanson, at the head of the committee entrusted with the work of putting over the four big days of education and entertainment. A quite unique appeal for support has gone out in circular letter style, and here'r how it reads:

"We all feel more or less 'down in the dumps' that is true; conditions are not what they might be, no one can question—but where is the remedy? If the officials of our leading industry here (upon which we are all dependent to a large extent) had not been possessed with a determination that they would carry on until the last remnant of a delapidated world market had vanished, where would we be today? There is not nearly as much occasion for an epide ic of 'blues' in Kimberley as most places in Canada. Kimberley is still a bright spot on the commercial horizon. Let us make it brignter still by chasing the 'blues' away. Boosters are loved the world over—knockers are despised. Any public-spirited citizen will boost his town and its industries."

Feel better after reading that?

Mellowing with Age

Recently the Nelson Daily News adopted a new style of makeup on the editorial page, the outstanding feature of which is to set Editor Payne's political and other pronouncements two colums wide, in keeping with the broadening out policy the News has adopted to excellent advantage on several of the other pages. And by way of demonstrating that there's no foolin' to the new era that has been inaugurated tune in on this from Monday's issue:

"Creston riding Liberals held an enthusiastic meeting on Friday night. They are fully organized, and are entering the next year with enthusiasm. While no announcement has been made it is rumored that Frank Putnam of Creston may be the next Liberal candidate in that riding. Mr. Putnam made an excellent impression when he ran in the last provincial election. It is fitting that the Liberals of Creston ridiug should see fit to share the place of convention, and a move to have the next meeting at Creston will be pleasing to supporters of the party in that district."

All of which is respectfully submitted.

The Erickson C.P.R. Garden

Erickson in particular, and the Valley in general, has been receiving some excellent publicity of late in such widely read papers as the Vancouvee Province, Calgary Herald, Lethbridge Herald, Nelson News, with the publication of a carefully prepared and readable story on T. W. Bundy's flower garden which has again won first prize as the best station garden in all British Columbia. The incident has even stirred the Cranbrook Courier to action, and last week very aptly contributes the following:

"Emerson once made a statement to the effect that if a man wrote a better book, preached a better sermon, or built a better mouse trap than his neighbor, though he built his home in the woods, the world would make a beaten track to his door. The case of T. W. Bundy, station agent at Erickson, would seem to bear this out. Year after year Bundy has won first prize for having the best flower garden on all the railway lines of the C.P.R. in British Columbia, and yet the station at Erickson is, perheps, one of the most unlikely spots in the province where you would expect to find such a prize winner."

But, Mr. Sullivan, why that unkind "most unlikely spot." Erickson has every right to term itself the garden of the Kootenay.

LETTERS TO THE EDITOR

Armistice Addresses

Editor Review:

Sir,—After hearing the Armistice sermon preached by Rev. A. Garlick in Christ Church on Sunday, November 9th, and by Rev. P. McNabb at the usual Armistice service at the cenotaph on November 11th, members of the local United Church heard Rev. R. E. Cribb preach along an entirely new angle on Armistice observance last Sunday at Lister, Canyon and Creston. Many who did not hear Mr. Cribb's sermon would be delighted to see it in print. I for one would be, and trust he will hand it the Review for publication. VETERAN.

TRAVEL by

MOTOR BUS

to

SPOKANE

Bonners Ferry, Sandpoint

its

Quicker, More Comfortable Less Expensive

Leave CRESTON 12.05, Noon.
Arrive SPOKANE 4.45 p.m.

One-way Fare to Spokane FIVE DOLLARS

Leave Spokane 8.30 a.m.
Arrive CRESTON 3.10 p.m.

Bus Leaves PERDUE GARAGE, Creston

PHONE 5 for Reservations and all other information.

Motor Coach Co.
SPOKANE

Grand Theatre **Sat, Nov. 22**

Tom O'Brien

in

"ANYBODY HERE SEEN KELLY"

Local and Personal

Mrs. R. Stevens, Mrs. Cherrington and Miss Enith Crawford, are at Nelson this week attending the annual conference of the Institutes of Kootenay-Boundary and Arrow Lakes, as delegates from Creston Institute.

FOR SALE—Horse, milch cnw, set heavy work harness' set plough harness, set bobsleighs, Massey-Harris plow, saddle and sundry tools. Also 6-tube Atwater-Kent radio. Apply John Egger, Wynndei, second house south of school.

Trinity United Church Ladies' Aid have the usual thanksgiving dinner in the church hall on Thursday evening, November 27th, commencing at 6 o'clock, and this will be followed by a concert in the church. The dinner admission is 50 cents.

FULL GOSPEL TABERNACLE—Sunday: 11 a.m., Morning Worship; 2.30 p.m., Sunday School; 7.30 p.m., Evangelistic. Tuesday: 8 p.m., Prayer meeting. Thursday: 8 p.m., Evangelistic. Friday: 8 p.m., Young People. Everybody welcome.

The department of agriculture has on hand several barrels of molasses which are being offered to farmers and poultrymen at $11 pre barrel f.o.b. shipping point. Anyone wis ing to purchase a barrel of these molasses can do so through the Farmers Institute.

Creston is enjoying excellent sleighing at present, due to a six-inch snowfall on Saturday and Sunday. Sleighing at the middle of November is very rare, but oldtimers recall one other year when it arrived so early. That was in 1902 when it stayed, and there was three feet of it at Christmas that year.

BOAR FOR SERVICE

REGISTERED DUROC - JERSEY. Fee, $3. D. Learmonth, Creston.

CHRIST CHURCH
CRESTON

SUNDAY, NOV. 23
CRESTON—7.30 p.m., Evensong.

UNITED CHURCH
Rev. R. E. CRIBB, B.A., Minister.

11.00 a.m.—WYNNDEL.
4.00 p.m.—CANYON.
7.30 p.m.—CRESTON.

We invite you to inspect our new stock of

Men's Dress Shoes

which have just arrived!

Newest Shapes.

Nice assortment of sizes.

Prices are r

A. Mirabelli
Shoe and Harness Repairing

TRUCKING! HAULAGE!

We have a Truck suitable for every job

General Cartage, Contract Hauling, Machinery, Wood Supplies, Gravel, Building Material.

FRUIT HAULING a Specialty

Reasonable charges. Competent drivers.
We finish our work on time.

H. S. McCREATH
Sole agent for GALT COAL.

Use This Bank

THE relationship between merchant and banker is, or should be, intimate and helpful. Credits will cause the customer less worry, collections come in more regularly and sales grow highest when he has at his back thoughtful and paingtaking banking service.

IMPERIAL BANK OF CANADA
HEAD OFFICE - TORONTO

CRESTON - - - J. S. W. CLOWES, Manager
Branches at Nelson, Invermere, Cranbrook, Fernie

PRINTING
OF EVERY DESCRIPTION

We are in a position to execute orders of all kinds of commercial and society printing. Large or small orders given the same careful attention, and delivered with dispatch. Place your printing here in Creston and keep your money in your own town.

THE CRESTON REVIEW
COMMERCIAL PRINTING

183

CHRIST CHURCH
CRESTON

SUNDAY, NOV. 23

CRESTON—7.30 p.m., Evensong.

TRY OUR SERVICE; YOU'LL LIKE IT

NOW IS THE TIME TO

Fill your Car with ANTIEREEZE

Any kind you want on hand.

Fully equipped to handle any Repair Job.

Plenty of room in a warm shop with the best of tools.

Creston Motors

Canyon St. at Barton Ave

Christmas Personal Greeting Cards

Now is the time to place that order for Personal Greeting Cards. I have the well known "ROYAL SERIES" to choose from. Call in and look them over. You are under no obligation unless you find a card that suits you.

V. MAWSON
CRESTON

Prime No. 1 Beef, Pork Mutton, Lamb & Veal

Phone your order and receive our best service.

TRY OUR

SHAMROCK PORK SAUSAGE
Shamrock Brand HAM, BACON and LARD
GLENDALE CREAMERY BUTTER
FRESH and CURED FISH
BURNS' IDEAL POULTRY FOOD

BURNS & COMPANY, Ltd.

The Consolidated Mining & Smelting Company of Canada, Ltd.

Office, Smelting and Refining Department
TRAIL, British Columbia

Smelters and Refiners

Purchasers of Gold, Silver, Copper, Lead and Zinc Ores.
Producers of Gold, Silver, Copper, Pig Lead and Zinc.
TADANAC BRAND

Want 'O Canada' With More Pep

Would Like Children Trained Sing Canada's Foremost Patriotic Air—Bridge Next Month —School Wants Vaulting Pole

Due to Miss Freya Stark, who had consented to give a travel talk, being unable to attend, due to illness, the November meeting of Creston and District Women's Institute on Friday afternoon, was largely taken up with general business. with the report of the schools' committee featuring the session. The president, Mrs J. E, Hayden occupied the chair.

For the schools' committee, Mrs. Hendy, convenor, reported that all the first aid kits had been restocked, but a gift the public school students, particularly, wou d appreciate was a vaulting pole. Principal Marriott had reported that there was a renewed interest in athletics which it would be fine to encourage.

In connection with Armistice observance attention was called to the poor fist made of singing "O Canada" by the public school pupils, and the teachers will be asked to drill the youngsters in the rendering of the favorite Canadian melody in preparation for like occasions. The principal will also be written to asking him to take in the flag each afternoon and raise it the following morning.

Dr. Olivier and Nurse McGowan of the Creston Valley Hospital wrote thanking the Institute for their appreciated help in furnishing a room and to the members and all the other ladies who so generously remembered the hospital at the recent canned fruit shower.

At the Kootenay-Boundary Institutes' conference this week at Nelson Creston institute will make a show of handicrafts, including rugs, handpainted china, pictures, etc., and in the centre of the display will be the silver cup won by the Creston Institute at the 1930 Vancouver exhibition for the best showing of needlework in the section specially created for B.C. Institutes.

The Institute will have its final appeal for fnnds on December, 5th when a bridge drive will be staged in the Parish Hall with Mrs. W. R. Long at the head of the committee. Miss Edith Crawford, secretary, was named health delegate to the confere ce at Nelson. The tea hostesses were Mr . Mallandaine, Mrs. McKelvey and Mrs. F. C. Rodgers.

Canyon City

Mrs. W. Cook is a Nelson visitor this week, where Mr. Cook is at present working.

Mrs. Jas. Bateman arrived home this week from Calgary, Alberta, where she has been visiting friends for a month.

Word has just been received from Mr. and Mrs. Halstead that they are finding the Manitoba climate a little too rigorous and intend to return early in January.

Work on the reconstrnc ion of the twin bridges east of Canyon is expected to be completed this week.

Principal Stephens and Miss Lister have already commenced training the school children for the Christmas concert, and we hear the programme will be fully up to the high standard of 1929.

Jock McRobb, jr., left at the end of the week for Kimberley where he is visiting his sister, Mrs. Houle, and expects to remain for the present.

The high cost of living will be somewhat reduced in the Bergrren, McRobb and Nelson brothers homes. During the past week they have each had the good luck to secure a deer.

Tonight a dance is being staged at the hall, the proceeds of which will go to the children's Christmas entertainment fund.

Canyon is enjoying excellent sleighing at present. On the 12th there was a fall of six inches, and fully that much more came along in the snowfall of Saturday and Sunday.

At the Christmas entertainment fund whist on Saturday night the high score prizes went to Miss Emily Nygaard and Bill Clayton, with Miss Emma Samuelson and Phonse Huygens winning the low score honors.

At the inaugural meeting of Canyon Water Users' Association on Saturday Jas. Bateman was re-elected chairman of the board, with F. Knott, secretary. At the annual meeting A Spencer was re elected auditor for his eighth successive term.

Erickson

Bert Sang and Alex. Derby of Cranbrook were business visitors here on Wednesday last.

Otto McMaster spent the weekend at Yahk, a guest of his aunt, Mrs. Harrison

Mrs. F. V. Staples of Invermere is a visitor here this week, a guest of her parents, Mr. and Mrs. Geo. Cartwright.

F. V. Staples, who arrived from Invermere on Monday, left the following day on a visit to the coast.

Erickson is enjoying excellent sleighing since the snowfall on Saturday and Sunday. Oldtimers recall that in 1902 snow came in much the same quautity and remained throughout the winter.

T. W. Bundy left the middle of the week on a two weeks' vacation, which he will spend at Spokane, Calgary, Macleod and Cowley, Alberta. In his absence Mr. Robinson of Kingsgate is in charge of the depot.

The report is current that Herb Gobbett has disposed of his orchard to a Mr. Chernoff, who has been living at Alice Siding for some months past.

At the meeting of the Creston Riding Liberal Association at Nelson on Friday night E. E. Cartwright was named the Erickson member of the executive. Frank Putnam was made president.

CARD OF THANKS

Mr. J. B. Rudd and family takes this means of expressing a very sincere appreciation of the flowers, the sympathy and the many kindnesses shown them in their recent bereavement.

Compacts

Full line of

FACE POWDER COMPACTS

at

$1.00

each.

Creston Drug & Book Store

COAL AND COAL PAILS

They both go together, so we are giving one away with every two ton coal order. Order your coal now and get a Coal Pail, and also try the new JEWELL Coal. Our customers say its the best coal that has ever been here, and we urge you to try it.

CRESTON TRANSFER

REG. WATSON — ALBERT DAVIES

Thrift

consists in spending less than you earn.

If by careful economy you can save money, you have taken a long step toward contentment.

We pay interest on Savings balances and shall welcome your account.

THE CANADIAN BANK OF COMMERCE

Capital Paid Up $20,000,000
Reserve Fund $20,000,000

Creston Branch - R. J. Forbes, Manager

THE 1930 FORD OFFERS Bigger Value for the Money

The new models with larger, roomier bodies and new body lines cannot be equalled for comfort, power, beauty or stamina and the new low prices make them them the biggest value for the money on the motor car market today.

If you cannot afford a new car bring in your old one and let us put new life in it. The latest piece of equipment we haye added to our shop is a Lisle Valve Machine, and it certainly does turn out a real valve job.

Our Shop Equipment is the Best and our Mechanics know how to handle it!

ALL WORK GUARANTEED

PREMIER GARAGE
PALMER & MAXWELL
SERVICE ON ANYTHING OPERATED BY GASOLINE

WINTER VACATIONS

Call, phone or write:
W. B. MARTIN, Creston, or
Erickson.

Printed Butter Wraps at Office Review

How Women Lose Fat In England

How would you like to lose unhealthy fat that you don't need and don't want, and at the same time feel better than you have for years?

How would you like to lose your double chin and your too prominent abdomen, and at the same time make your skin so clean and clear that it will compel admiration?

How would you like to get your weight down to normal, and at the same time develop that urge for activity that makes work a pleasure and also gain in ambition and keenness of mind?

Get on the scales to-day and see how much you weigh—then get a bottle of Kruschen Salts. Take one-half teaspoonful every morning in a glass of hot water, and when you have finished the first bottle weigh yourself again.

Now you will know the pleasant way to lose unsightly fat, and you'll also know that the six vitalizing salts of Kruschen have presented you with glorious health.

That's the way Englishwomen keep slim—why not you?

WORLD HAPPENINGS BRIEFLY TOLD

A small sheet of the first commercial zinc produced in Manitoba was sent Mayor Webb by officials of the Hudson Bay Mining and Smelter Company at Flin Flon.

Toronto's first and only woman bank bandit, 17-year-old Kathleen Boyle, of Buffalo, N.Y., sentenced last April to two years in reformatory, has been released on parole.

A stump hurled through the roof of the camp building during blasting operations killed the infant daughter of Mr. and Mrs. William Schunter, Sugar Lake, B.C.

With the immediate object of putting the Canadian fishing industry on its feet, Hon. E. N. Rhodes has arranged for an exhaustive survey of marketing catches at every stage from the fisherman to the consumer.

Canada could aid in the economic recovery of Australia by buying more Australian goods, Lord Stonehaven, former governor-general, said in an address to the Canadian Club at Victoria.

Announcement has been made by E. W. Beatty, president of the C.P.R., of the acquisition of a site facing Berkeley Square for the big hotel proposed to be erected by the company in London, England.

A telegram from Tientsin announced the death of Bertram Lennox Simpson, British author, who wrote under the name of Putnam Weale, from wounds inflicted by three Chinese gunmen who invaded his house and shot him in the back.

The Prince of Wales is understood to be planning to sail for South America, January 15, on the the trip which has been arranged for him to open the British Trade Exposition at Buenos Aires. He will pay visits to other parts of South America and the West Indies.

Salt Refinery Plant

The Arden Vancouver Salt Company proposes to erect shortly a refining plant on False Creek to refine about 10,000 tons of salt yearly, bringing the raw product either from California or from the evaporation beds in the British West Indies.

YOUNG WIFE STRENGTHENED

After Taking Lydia E. Pinkham's Vegetable Compound

Bancroft, Ontario—"When I first took Lydia E. Pinkham's Vegetable Compound I had been married about a year and my strength was leaving me on account of my condition. I was only 10 and it was my first child. My mother told me I needed something to steady my nerves and a girl chum told me to take the Vegetable Compound. I am so thankful I did because it strengthened my whole system and now I feel perfectly well and have a sweet little baby boy."—MRS. J. B. STALKER, Bancroft, Ontario.

Peace River Bacon

Bacon Hogs Now Shipped In Carloads From Peace River To Vancouver

Less than 30 years ago, the Peace River District of Alberta, an extensive area of country northwest of Edmonton, was considered even by some agricultural experts as unsuited for productive farming. It is now one of the best wheat and other grain producing areas in Canada and also is growing in importance in mixed farming. Bacon hogs are now being shipped in carloads to Vancouver. Among the principal buyers of the Peace River hogs are the Vancouver Department Stores. Housewives of that city say that the bacon from Peace River is of the finest quality and like Oliver Twist they want more.

One of the most recent Canadian winners of the world's wheat prize at the International Grain and Hay Show, Chicago, was from the Peace River country, namely, Herman Trelle, of Wembley. Joseph H. B. Smith, of Wolf Creek, Alberta, last year's winner, is also an Alberta farmer, but is located outside of the Peace River District.

A Simple Treatment For Children's Colds

Cold in the head is very common at this time of year, especially in the very young. Neglect of a cold is prone to lead to serious consequences. To relieve all congestion of the system is the first step in treating a cold, whether in infants or adults. For the very young, Baby's Own Tablets are the ideal means of doing this. Containing no naroctic or other harmful drugs they soothe the child's fretfulness, relieve its suffering and ensure convalescence.

Baby's Own Tablets are without an equal for relieving indigestion, constipation and colic. They check diarrhoea; break up colds and simple fevers; promote health-giving sleep and make the dreaded teething period easy. They are sold by all medicine dealers or by mail at 25 cents a box from The Dr. Williams' Medicine Co., Brockville, Ont.

Horses From Royal Ranch

Exhibits From Prince Of Wales Ranch Win At Portland, Ore.

Eight Clydesdale horses and one Percheron exhibited from the ranch of H.R.H. the Prince of Wales, at the recent Pacific International Livestock Show at Portland, Oregon, carried off eleven first prizes and one second. The entries also were awarded all the championships in the Clydesdale classes, the one second prize being awarded in the case where two horses from the Prince's string were shown in one class.

The entries from the Prince of Wales ranch, which is at Pekisko, Alberta, about sixty miles southwest of Calgary, were widely advertised prior to the opening of the show, and the horses were stabled in a special section decorated with the Prince's colours—scarlet and purple.

An Oil That Is Famous.—Though Canada was not the birthplace of Dr. Thomas' Eclectric Oil, it is the home of that famous compound. From here its good name was spread to Central and South America, the West Indies, Australia and New Zealand. That is far afield enough to attest its excellence, for in all these countries it is on sale and in demand.

Canadian Tobacco Production

Total 1930 Crop Given As 36,712,700 Pounds

Enough tobacco has been grown in Canada so that if distributed among the population would provide each man, woman and child with over 3¼ pounds. The total crop for 1930 is given as 36,712,700 pounds or nearly 7,000,000 pounds more than in 1929. This year's crop was grown on 41,391 acres, 32,170 of which were in Ontario, 9,000 in Quebec and 221 in British Columbia. Ontario accounted for 28,078,000 pounds of the total production, Quebec, 8,490,000 pounds and British Columbia, 144,700 pounds.

For several years several million pounds of tobacco have been exported to the British Isles, and it is expected that this year a considerable percentage of the crop will be exported.

A folding house, which may be packed into a box and wheeled behind an automobile, is a German invention for use on week-end trips.

Minard's Liniment refreshes the scalp.

Some Mighty Midgets

Many Small Creatures Stronger In Comparison Than Large Ones

It has been proved that the common snail can draw a load which is fifty times heavier than itself. If an elephant were as strong, in proportion to size, it would have to move nearly 270 tons.

That is only one specimen from Nature's collection of "mighty midgets" that perform in secret on land and in the sea.

Even the strongest men find it difficult to lift more than their own weight. Yet, a bluebottle fly can lift more than 30 times its own weight, while it can draw a load that is 150 times heavier than itself.

Objects which are about forty times heavier than themselves are often carried by the mason wasps.

You have seen those ear-splitting powerful drills which are used to tear up the road? Well, there is a mollusc, known as the piddock or pholas dactylas, which can rival their power, and is a superior worker, as it makes no noise.

Silently, but none the less efficiently, the piddock bores through the hardest rock as casually as if it were soap.

Evidences Of Prosperity

Times Do Not Appear To Be So Bad In This Western City

Among a number of evidences of prosperity in Edmonton, cited by "The Journal," is the fact that the number of telephones in use has increased within a year from 16,124 to 16,641, or over 500. Another evidence is that "one wholesale house in this city sold $30,000 worth of radio sets in September"—thus showing a fair volume of luxury spending.

Asthma No Longer Dreaded. The dread of renewed attacks from asthma has no hold upon those who have learned to rely upon Dr. J. D. Kellogg's Asthma Remedy. So safe do they feel that complete reliance is placed on this true specific with the certainty that it will always do all that its makers claim. If you have not yet learned how safe you are with this preparation at hand get it today and know for yourself.

Origin Of Common Expression

The expression "to put a spoke in the wheel" would suggest adding strength to a wheel, although actually the saying is used to indicate that somebody's progress has been barred. It has its origin, no doubt, in the far-off days when vehicles had solid wooden wheels. Holes were made in some of these so that the driver who wished to put on the brake could do so by pushing through one of the holes a piece of wood, called a spoke, and thus prevent the wheel from revolving.

Holstein Herd Has Good Record

Three Holstein cows, members of a herd owned by James A. Thomson of Moose Jaw, have just finished yearly records in the R.O.P. with a production averaging 13,657 pounds of milk containing 657.50 pounds of butter.

DO YOU SUFFER FROM CONSTIPATION?

Countless remedies are advertised for constipation. Many relieve for the moment but they are habit forming and must be continued. Others contain calomel and dangerous mineral drugs, which remain in the system, settle in the joints and cause aches and pains. Some are harsh purgatives which cramp and gripe and leave a depressed after effect.

Avoid lubricating oils which only grease the intestines and encourage nature's machinery to become lazy.

A purely vegetable laxative such as Carter's Little Liver Pills, gently touches the liver, bile starts to flow, the bowels move gently, the intestines are thoroughly cleansed and constipation poisons pass away. The stomach, liver and bowels are now active and the system enjoys a real tonic effect. All druggists 25c and 75c red pkgs.

SUNDAY SCHOOL LESSON

NOVEMBER 23

THE RICH YOUNG MAN—REFUSING A LIFE OF SACRIFICIAL SERVICE

Golden Text: "And He said unto all, 'If any man would come after me, let him deny himself, and take up his cross daily, and follow Me."—Luke 9.23.

Lesson: Mark 10.17-27.

Devotional Reading: Psalm 19.7-14.

Explanations and Comments

Refusing a Life Of Sacrificial Service, verses 17-22.—In Matthew the rich young man's question reads: "What good thing shall I do, that I may have eternal life?" and Jesus' reply is ,"Why asketh thou Me concerning that which is good?" Mark and Luke give the question as, "Good Master what shall I do that I may inherit eternal life?" and the reply of Jesus is, "Why callest thou Me good? None is good save one, even God." Jesus' question as given here seems to indicate that the young man had used the word 'good' (Good Master) with as little thought as we do when we say "Good Morning"; Jesus would have him weigh his words and see whether he meant what he had said. If he were calling Him good in the sense in which God is good, Jesus would accept his homage. Jesus always wanted those who came to Him to know what being His disciple meant, to weigh well the consequences of such a step before entering it.

What Following Christ Means.—If this young man had made the right choice, if he had gladly agreed to give his possessions to the poor and then to come and follow Jesus, do you not think that Jesus would then have said to him, "You may keep your wealth and use it rightly, for now you are no longer under its snare, you have ceased to put it first in your thoughts, you now have room in your heart for me"?

The Choice the Rich Young Man Made.—It was a dramatic moment when the young man was face to face with a great choice. The warning which Jesus gave in regard to the difficulty of the spiritual life for the wealthy shows that the young man's decision when he turned away sorrowful, was to keep his wealth and not follow the Master. Wealth which another rightly might possess and rightly use, was for him a snare; for it kept him from following Christ. Not only did he have great possessions but the great possessions had him. He loved them too much. They deprived him of a vision of God and of the needs of others.

"His soul was like a boat tied fast, but tied with a long rope," said Phillips Brooks. "It was able to struggle up the channel, past headland and light and buoy that marked the way; but always something held it back from perfectly laying itself at rest beside the golden shore. 'What lack I yet?' And then said Jesus, 'Go and sell all that thou hast, and thou shalt have treasure in heaven; and come and follow me.' He did not say, 'It is wicked to be rich.' He only only said, 'You will be free if you are poor, and then I can lead you to the Father, in whom you shall find yourself.' He went back, past the buoys and headlands, down the bay to where the rope was tied, and cut the boat loose from its anchorage."

As a vermicide an excellent preparation is Mother Graves' Worm Exterminator. It has saved the lives of countless children.

Recipes For This Week

(By Betty Barclay)

OATMEAL COOKIES

- 1½ cups special cake flour, sifted.
- 2 teaspoons baking powder.
- ½ teaspoon salt.
- 2 teaspoons cinnamon.
- 1 teaspoon cloves.
- ½ cup butter or other shortening.
- 1 cup sifted brown sugar.
- 1 egg, well beaten.
- 1¾ cups oatmeal.
- ⅓ cup milk.

Sift flour once, measure, add baking powder, salt, and spices, and sift together three times. Cream shortening, add sugar gradually, and cream well. Add egg. Add oatmeal and flour, alternately with milk, mixing well. Drop by teaspoons on greased baking sheet and bake in moderate oven (350 degrees Fahrenheit) 18 to 20 minutes. Makes 4 dozen cookies.

THANKSGIVING CONSERVE

- 3 cups cranberries.
- 1 cup diced apples.
- 1½ cups water.
- 1 cup crushed pineapple.
- 1 lemon, juice and grated rind.
- 2 oranges, juice and grated rind.
- 3 cups sugar.

Cook cranberries and apple in the water until tender. Add pineapple, lemon and oranges and sugar. Mix well and cook rapidly until thick and clear. Turn into sterilized glasses and when cold cover with paraffin.

For Dry Skin—Minard's Liniment.

Children's Colds Best Treated Externally

Stop them overnight without "dosing"—rub on at bedtime

VICKS VAPORUB

OVER 17 MILLION JARS USED YEARLY

"Ice Box Cookies"

1 cup butter; 2 cups sugar; 3½ cups Purity Flour; 2 eggs; 2 teaspoons baking powder; flavoring; 1 cup nuts and raisins chopped (optional)

Make the dough in a roll and keep it overnight in the ice box or a cool place. Slice thinly and bake in a quick oven.

PURITY FLOUR

Best for all Baking

Western Canada Flour Mills Co. Limited Toronto, Winnipeg, Calgary

MATHIEU'S SYRUP of Tar & Cod Liver Extract

STOPS COUGHS

MATHIEU'S COUGH DROPS

Pleasant and Effective - 5c Package

ZIG-ZAG

Cigarette Papers

Large Double Book

120 Leaves

Finest You Can Buy!

AVOID IMITATIONS

No. 1 5¢

Grassy Lake Coal

Coal Obtained By Methods New To Commercial Mining In Alberta

The recent shipment of a car of high grade lump coal, billed from Grassy Lake, Alberta, to Winnipeg, is of unusual interest. Apart from its marking the revival of coal shipments—for Grassy Lake was shipping coal to Saskatchewan in 1909—this shipment has a special interest in that the coal was obtained by methods new to commercial mining practice in Southern Alberta. Future shipments will be watched with considerable interest.

If baby has COLIC

A CRY in the night. Colic! No cause for alarm if Castoria is handy. This pure vegetable preparation brings quick comfort, and can never harm. It is the sensible thing when children are ailing. Whether it's the stomach, or the little bowels; colic or constipation; or diarrhea. When tiny tongues are coated, or the breath is bad. Whenever there's need of gentle regulation. Children love the taste of Castoria, and its mildness makes it safe for frequent use.

And a more liberal dose of Castoria is always better for growing children than strong medicine meant only for adult use.

Fletcher's CASTORIA

ENO'S "FRUIT SALT"

To Feel Your Best

Take a dash of ENO'S "Fruit Salt" in a glass of water every morning. Millions do this daily because they know that ENO—gentle, effective, non-habit-forming—is the deadly foe of constipation.

In cases of acid stomach, fatigue, billiousness—ENO is invaluable. For more than sixty years it has been the standby in thousands of well-regulated homes.

But remember, only ENO can give ENO results.

THE DUSTY HIGHWAY

— BY —

CHRISTINE WHITING PARMENTER

Copyright 1929

CHAPTER IV.—Continued.

"He wouldn't have complained in any case," Gay answered loyally. "That's Nick, Mr. Bartlett. He may not altogether like what life gives him, but he makes the best of it. By all the rules of the game he should be wading in the Pacific, or on the way there; but he has chosen to stick by me. I'm going in now to wash up. Train travel is an abomination. While I'm gone Nick can tell you our problems, and then I'll tell all the things he's forgotten!"

She arose, her hand tightening a bit on her husband's shoulder, and with a smile for the old man she went within. Nick sat quite still for a moment, looking down at the maples in the valley: a gorgeous panorama in gold and crimson.

"No," he said thoughtfully, harking back to the old man's question, "I've never set foot out of New England; yet I thought when Gay and I started off together——" He smiled, as if visioning something very far away. Then the smile vanished, and he said soberly: "Mr. Bartlett, the biggest thing in life has come to us."

He looked up, meeting the old man's untroubled gaze.

"I—ain't surprised," said Simeon Bartlett quietly. "Somehow I knew, soon as I asked what brought you home. Nothin' else would ha' held either of you back from conquerin' the world. You—you ain't by any chance lettin' yourself feel disappointed, boy?"

"I can't you know, for Gay's sake," Nick answered quickly, "though I'll admit that for just a minute I was—well—stunned. All in a breath the plans of my whole life had to be changed about—changed quickly, so Gay wouldn't know I minded ever so little. Perhaps you can't understand, sir, but ever since I was a little shaver I've dreamed of doing what we set out to do. More than anything in the world I desired my freedom. Freedom! What is freedom, Mr. Bartlett, when the look in a girl's eyes has a greater hold on one than the broad highway?"

The old man rocked gently for a moment.

"Freedom," he said at last, "is just another name for happiness. Some finds it some ways, Nick, and some another. They'll likely come times, boy, when the highway'll call so hard it'll be like drawin' teeth to keep from runnin'; but the freedom a man finds in his wife's eyes ain't a bad sort to hold onto. You just hold onto it!"

"So far," Nick answered, with a queer little gesture of surrender, "it has held onto me!"

CHAPTER V.

In any New England state one can find Bakersville: a good-sized inland town where neighboring farmers come to trade on Saturdays, when Main Street is lined with teams and trucks. Its Common is bordered by ancient elm trees, amid whose boughs white churches lift their spires. There are rows of fine old pillared mansions—which seem to look down scornfully on the occasional dwelling of less stately architecture—quiet side streets, and winding byways.

The town lies in a valley, through which the river takes its course quietly and decorously, as a river should. In spring-time, when it floods the meadows, it stops considerately at the roadsides, making as little trouble as possible for passers-by. Hills surround Bakersville on every side, sheltering it from cold winds in winter, but turning it into an inferno during July and August, so that the place has not been overrun by "summer people." Sometimes an artist braves the heat in order to paint the loveliness of the surrounding country. Occasional boarders come to farms on the hillside outside the town; but as a rule the inhabitants of Bakersville have been born and bred there.

On a May morning, four years after that day when Simeon Bartlett gave his wise definition of the word "freedom," Nicholas Hastings stood in the doorway of the First National Bank of Bakersville, and drew a deep breath, preliminary to going in to the day's work. Spring was in the air and the tree-tops, painting the budding maples red—turning the orchards into bowers of beauty—tugging at Nick's heartstrings with the old, familiar urge.

Even Main Street, the least lovely part of Bakersville, looked alluring. Store doors stood open, welcoming the warm air that was to make short work of the accumulated stuffiness of winter months. At his fruit stand opposite, G. Leveroni was building a mound of oranges and pineapple, their golden beauty seeming a part of the bright sunshine; and at the post office across the way the R.F.D. man was starting out upon his rounds.

"Gosh! I envy him!" said Nick, and did not know that he spoke aloud till someone answered.

"I do myself, Nick. A great day to be out. I've half a mind to desert the ship and take a holiday."

Nick turned with a smile to the bank's president, who had spoken.

"A holiday! I've almost forgotten what the word means. Take one by all means, Mr. Maxwell. I guess we can worry along without you!"

John Maxwell laughed.

"I'd jump at that advice if my car wasn't in the paint shop. As it is——"

He stopped, suddenly aware that Nick's attention had wandered. A blue roadster was standing before the post office, from which stepped a slender woman in a crisp gown that matched the car. There was something lithe and graceful in her figure that caught John Maxwell's eye. Pausing on the top step, she turned, and perceiving Nick, waved a greeting to which he responded with a gay gesture and a quick lighting of his eyes, which, though lost on the lady across the street, was quite visible to the keen gaze of the bank president.

"Your new neighbor?" he queried, as she turned about.

Nick started, as if his thoughts were far away.

"Yes. Nice people—the Hallidays. she's an artist. you know. Her husband writes."

"Any children?"

"No. I believe they have some sort of notion that children would hamper their careers."

John Maxwell snorted with indignation.

"That's all I care to hear about 'em. How's Gay?"

Nick faced his questioner.

"Gay? What made you ask, sir?"

"Thought last time I saw her she looked seedy. Didn't like it, I'm very fond of Gay."

Nick smiled.

"I'm fond of her myself!" Then he said soberly: "The kids both indulged in whooping cough, you know, and Gay lost sleep. She's not been quite right since—tired, I guess. Well" (with a reluctant glance at the town clock), "I suppose I must retire to my cage."

"A cage—for Nick!" murmured John Maxwell as the boy left him. He stood for a moment watching the lady in the blue roadster ride away. He frowned. Then his thoughts flew to Gay, and his face softened. "She's in a cage, too," he thought wisely, "only she doesn't guess it, bless her loyal heart! Well, I trust their new neighbor will keep her hands off Nick—and her eyes, too! She hasn't any babies to lose sleep over. No wonder she looks fresh as a new-blown rose."

Then, as reluctantly as Nick, he, too, entered the portals of the First National Bank. But business was not pressing that morning, and his thoughts wandered. Why, he thought irritably, hadn't the janitor extinguished the furnace fire? The pipes of the radiator were still warm. He arose, opened another window, and in desperation threw wide the door to his private room. At eleven o'clock he decided he couldn't stand it. Passing Nick's cage he said; "I'm taking your advice—till after dinner. Thunder! this place is stifling! Why don't you open something more?"

Nick made a discouraged gesture toward a stenographer.

"She's got a cold. She always has a cold—can't stand a draught, so the rest of us suffer. A draught, on a day like this! If you'll kindly forget to close the door when you go out I'll award you a medal for saving one life at least."

"It would be the first I ever received," laughed John Maxwell as he obeyed.

He stepped outside, drawing in a deep breath of the welcome air. His own home lay to the north, but something drew him in the opposite direction—possibly the sight of a blue roadster turning a corner. He followed it, and came out on the house once occupied by Selina Smith. There he paused, surveying the old-time garden that had been restored. A rickety cow shed had vanished, and in its place stood a trim garage, connected with the house by a pergola, which would soon be a wealth of climbing roses.

It was a good old house, thought John Maxwell. He was glad the new people hadn't spoiled it with a tower, as the man who bought the Blodgett farm had done. Give it a year or two, and the garden would be a thing of beauty. And it was good to see a coat of new white paint, even though it made Nick's house next door look shabby. Yes, it did look shabby; there was no denying the fact; but painting cost in these days, and the boy's expenses had been heavy the last three years.

(To Be Continued.)

"Buy a ticket for your concert? But I don't know you." "Yes, you do, sir. I'm the man who turns your water off when you don't pay the rates."

End Pain, Swelling & Bleeding of PILES (HÆMORRHOIDS)

With Zam-Buk Herbal Ointment.

Ointment 50c. — Medicinal Soap 25c.

SOUR STOMACH

JUST a tasteless dose of Phillips' Milk of Magnesia in water. That is an alkali, effective, yet harmless. It has been the standard anti-acid for 50 years among physicians everywhere. One spoonful will neutralize at once many times its volume in acid. It is the right way, the quick, pleasant and efficient way to kill the excess acid. The stomach becomes sweet, the pain departs. You are happy again in five minutes.

Don't depend on crude methods. Employ the best way yet evolved in all the years of searching. That is Phillips' Milk of Magnesia.

Be sure to get the genuine Phillips' Milk of Magnesia prescribed by physicians for 50 years in correcting excess acids.

Remember—the genuine is always a liquid. It cannot be made in tablet form. Look for the name Phillips'. It is always on the wrapper for your protection. Drugstores everywhere have the 50c bottles.

Idea Proved Effective

Dresden Painter Tried New Way To Collect Money

A new and effective method by which an artist may exert gentle pressure upon an unwilling subject of a portrait has been successfully tried at Dresden. A young, unknown painter, having nearly finished a commissioned likeness of one of Dresden's leading industrialists, was told that the agreed upon sum of $500 would not be paid. The industrialist declared that the portrait bore not the slightest resemblance to him. The artist respectfully asked if he might have this statement in writing, as he had borrowed money on the expectation of being paid and wished to be able to show his creditor why he could not meet his obligation. To this the industrialist agreed.

Shortly thereafter at an exhibition a painting appeared entitled "Portrait of a Well-Known Swindler." Dresden, recognizing the likeness, laughed. The industrialist visited the exhibition, flew into a great rage and demanded the immediate removal of the picture. The artist blandly produced the signed statement asserting that the portrait bore no resemblance whatever to the sitter. The upshot was that the industrialist decided to buy it for $1,000.—New York Times.

Use Minard's Liniment for Toothache.

Paid Fine In Pennies

Vernon Deery had the court at Phoenixville, Pennsylvania, a bit peeved recently when he attempted to pay a fine of $13 for speeding with 1,300 pennies. When he deposited them before justice of the peace, that gentleman demanded that Deery count them. To make sure the count was correct, the justice counted them himself. The transaction took over an hour.

Little Helps For This Week

"Into Thine hand I commit my spirit."—Psalm xxxi. 5.

Father, Thy hand the wild bird brings
With fearless flight, from shore to shore,
Safe in that sheltering peace it sings,
Howe'er the tempest roar.

So tossed, so frail, so lone am I,
Except that hand my guidance be,
Hear Thou my fearful, hopeful cry,
Dear Lord, lay hold of me.

—Rose Terry Cooke.

Cling fast to the hand that is leading you, though it be in darkness, though it be in deep waters, you know whom you have believed. Yield not for a single moment to misgivings about future storms. Infinite love, joined to infinite skill, shall pilot the way through every strait and temptation.—J. Alexander.

Persian Balm is a true elixir of youth. Refreshes and rejuvenates. Adds a youthful charm to the complexion. Softens and beautifies the skin. Makes hands flawlessly white. Indispensable to the woman who appreciates subtle distinction. Delightful to use. Delicately fragrant. Soothes dry and irritated skin. Corrects and preserves. A flawless toilet requisite for every discerning woman. A true aid to beauty.

Farm Machinery In West

There are approximately 65,700 threshers in use in Western Canada, according to the Industrial Development Board of Manitoba, while the number of combines now in use is given at 8,900.

Banish pain with Minard's Liniment.

New German Money

The Germans, this fall, are going to be presented with a new kind of paper money that has some remarkable claims made for it. It is a new type of paper currency guaranteed not to burn, tear or crumple.

FEEL MEAN?

Don't be helpless when you suddenly get a headache. Reach in your pocket for immediate relief. If you haven't any Aspirin with you, get some at the first drugstore you come to. Take a tablet or two and be rid of the pain. Take promptly. Nothing is gained by waiting to see if the pain will leave of its own accord. It may grow worse! Why postpone relief?

There are many times when Aspirin tablets will "save the day." They will always ease a throbbing head. Quiet a grumbling tooth. Relieve nagging pains of neuralgia or neuritis. Or check a sudden cold. Even rheumatism has lost its terrors for those who have learned to depend on these tablets.

Gargle with Aspirin tablets at the first suspicion of sore throat, and reduce the infection. Look for Aspirin on the box—and the word Genuine in red. Genuine Aspirin tablets do not depress the heart.

BAYER ASPIRIN

TRADE-MARK REG.

Local and Personal

Birth—On November 20th, to Mr. and Mrs. C. W. Allan, a son.

Birth—On November 18th, to Mr. and Mrs. M. J. Beninger, a son.

Birth—On November 15th, to Mr. and Mrs. Cecil Hamilton, a son.

FOR RENT—Four room house, new, modern. Apply G. Nichols, Creston.

FOR SALE—Pontiac sedan, 1929, new, bargain. Perdue Garage, Creston.

C. O. Rodgers is a business visitor at the coast this week, leaving on Tuesday.

Father L. Choinel will say Mass at 10 30 Sunday morning, November 23rd, at Holy Cross Church.

Fish and Chip Supper at King George Hotel every Saturday evening from 6 to 12. Carry your supper home.

The trout fishing season closed on Saturday. The season was an average one in local streams.

Police court revenues were particularly buoyand in October. $350 was collected in fines and costs.

Miss Evelyn Bevan returned from Wenatchee at the end of the week, and is a guest at her home here.

W. W. Vance, manager of Creston sub-central of the Associated Growers, was at Nelson for the weekend.

The council have commenced the 1930 street gravelling work, with authority to put down 100 yards where needed.

FOR SALE—Crosscut wood sawing outfit, without engine, $15, or will trade for poles for wood. Percy Boffey, Creston.

The Women's Institute have taken the evening of Friday, December 5th, for a bridge, with a popular admission of 50 cents.

FOR SALE—7 tons alfalfa hay, $15 ton cash, or will exchange for one-inch galvanized pipe. A. R. Bernard, Camp Lister, B.C.

VEGETABLES—For sale winter cabbage, solid heads; also beets. Delivered in town $2 per 100 lbs. P. W. Foot, Fairview Ranch, Creston.

FOR SALE—Or trade for cattle one Master Six McLaughlin and a 4-wheel trailer carry ton, all in good condition, F. Simpkins, Wynndel.

Prize winners at the 1930 fall fair are receiving their cheques this week from Secretary Murrell. Almost $400 will be put into circulation.

The annual meeting of Creston Curling club is called for Monday night, at 8 o'clock, at the town hall. M. J. Boyd is the retiring president.

Bob Hayes, a well known baker at Nelson and Rossland of a few years ago, now in Vancouver, is a visitor with his old friend, W. Fraser, this week.

Miss Phyllis Hamilton, who is in charge of the New Denver hospital, spent a few days this week with her parents, Mr. and Mrs. J. W. Hamilton.

Notwithstanding the cold spell the stork was particularly active at the weekend, leaving five new citizens between the 15th and 20th. All of them boys, too.

H. S. McCreath has commenced excavating work for the foundation of a new feed warehouse he intends erecting on his lot alongside the Imperial Oil Company warehouse.

The total intake at Creston office of the provincial police for October was $854. Motor licenses accounted for $197, and $274 was paid in for hunting and trapping licences.

The Ladies Guild of Christ Church remind you of their annual bazaar and tea on Saturday afternoon, November 29th, at the Parish Hall. The sale will include fancy work, cooking, etc.

The Presbyterian Ladies' Auxiliary have the first of the season's church bazaars on Saturday afternoon from 3 to 5.30 at the United Church basement. Afternoon tea will be served.

Creston Athletic Club, was fully organized at a well attended meeting of those interested on the evening of November 11th. W. J. Truscott is president of the organization.

At the annual meeting of Creston Riding Liberal Association at Nelson on Friday night, Frank Putnam was elected president, and C. F. Hayes, secretary, with A. L. Palmer named on the executive.

Yahk badminton players were here on Friday night for quite a lengthy series of games in which Creston emerged victor by winning 13 of the 25 games played. On points Creston had a margin of 7 to the good.

F A. Heise of Cranbrook, C.P.R. tie inspector, was a business visitor here at the middle of the week, and in conversation with the Review stated that the C.P.R. will be placing some orders for ties with Valley settlers in order to help out the labor situation.

November 15th saw the close of the annual fishing competition conducted by Vic. Mawson and the winners this year are as follows: Biggest black bass was caught by M. Z. Beam, his sample weighing 5 pounds 8½ ounces, with a girth of 15 inches and a length of 21 inches. Second prize in the bass class went to Otto Kocott who brought in one weighing 5 pounds 5 ounces; girth 15½ inches and length 21 inches. The former is given a low level winding reel and the latter a clincher gaff hook. A fishing basket goes to Ben Leadbetter for the biggest rainbow trout, his prize effort weighing 2 pounds 12 ounces; girth 11¾ inches, and length 20¾ inches. There was a slight falling off in trout entries but a decided increase in the bass class as compared with 1929.

TENDERS FOR WOOD

Sealed tenders will be received up to Friday, November 28, 1930, for ten cords 16-inch dry Fir or Tamarac, to be delivered at Alice Siding School before 31st December, 1930. Lowest or any tender not necessarily accepted. For all other information apply W. H. MATHER, Secretary, RR. 1, Creston, B.C.

CHAS. MOORE
ENGINEER
SURVEYOR
ARCHITECT
CRESTON, - B.C.

F. H. JACKSON
REAL ESTATE
Listings solicited.
CRESTON, B.C.

BUY YOUR
Christmas Fruits
NOW

Our stock is complete for your Christmas cooking. We handle only the highest quality goods and you are assured best service and goods delivered to your home.

S. A. SPEERS
Dry Goods, Groceries. PHONE 3 Furniture, Hardware

QUALITY MEATS

We maintain a quality in Meats that will stand the most exacting test. With cooler weather more meat must be eaten to maintain body heat.

SPECIALS for SATURDAY

Sausage, 2 lbs	45c	Rib Roasts	20c. lb
Veal Roasts	17 - 20c. lb	Legs Pork	25c. lb
Boiling Beef	12c. lb	Shoulder Pork	22c- lb
Pot Roasts	15c. lb	Side Pork	22c. lb

SPRING CHICKEN ..... 25c. lb.

The juicy, tender, fresh meats of this market will be appreciated by the most exacting housewife, who will find our service of the best, with prompt deliveries and painstaking care.

Order your Christmas Turkey now.

Creston Meat Market
Phone 20. CHAS. PECK, Manager.

We are Offering Special Values
in
Men's Work Shirts
at 1.00, 1.25, and $1.50.

Also good All Wool well made Shirts at reduced prices.

Our stock of
Men's and Ladies' Underwear, Sweaters, Etc.
is complete at popular prices

Men's Trousers
in Cotton, Tweed and Worsteds.

Men's Socks
All weights, in Lisle, Silk and Wool, and All Wool, in Canadian, English and Irisd makes.

CRESTON MERCANTILE
COMPANY, LTD.

PHONE 19 CRESTON — PHONE 52L WYNNDEL

YOUR
CASH STORE
CRESTON and WYNNDEL
MAWSON BROS. Old Premises. Near Review Office.

TURKEYS—Order your Christmas Turkey now. Our prices will be right.

SATURDAY SPECIALS

SUGAR, 10 lbs	.63
" 20 lbs	1.25
" 100 lbs	5.89
POTATOES, 100 lbs	1.65
" 50 lbs	.85
" 25 lbs	.45
BACON, Side, lb	.38
BACON, Back, lb	.42
COTTAGE ROLL, lb	.34
SAUSAGE, 2 lbs	.47
SHORTENING, 3 lbs	.60
" 5 lbs	1.00
" 10 lbs	1.95
CHEESE, Canadian, Mild, 3 lbs	1.00
BOLOGNA, 2 lbs	.47
CHEESE, Old Ontario, lb	.40
" Colonial, 2 lb. pkt.	.69
CANDIES	
BUTTERNUTS, 2 lb	.49
FRENCH CREAMS, lb	.33
SCOTCH MINTS, lb	.35
SPECIAL MIXED, lb	.25
"Y" TEA, lb	.50
"Y" TEA, Our best	.55
"Y" COFFEE, lb	.50
"Y" COFFEE, Our Best	.55

SEND IN YOUR MAIL ORDERS to P.O. BOX 31.

Wednesday's slush and Thursday's freeze — and here we are at the middle of November— should convince that it is time for
RUBBER FOOTWEAR
For the utmost satisfaction in wear and price see our
Ladies' and Men's Overshoes
Ladies' and Men's Rubbers
Lumbermen's Rubbers
Gaytees; &c.
Buy now while the stock is fully complete. A size for every foot.

Creston Valley Co-Operative Assn.
CRESTON Two Stores ERICKSON

Creston Blacksmith, Plumbing & Heating Company

Can supply you with anything you need in the General Blacksmith, Plumbing and Heating line.

We carry a complete line of Bathroom Fixtures in stock. Baths, Toilets, Basins, Sinks, Range Boilers, Pipes and any kind of Fitting, Eavetrough, Soil Pipes, Vitrified and Tile Drain Pipes, &c.

In the BLACKSMITH line we give you the very best of service, as we have the Stock, we have the Tools, and we have the men who can do the work.

STEENSTRUP & REED