Provincial Lib

THE CRESTON REVIEW

Vol. XXII. CRESTON, B. C., FRIDAY. DECEMBER 5, 1930 No .38

Erickson

Miss Margaret Speaker of Cranbrook arrived on Sunday on a short visit with her mother, Mrs. Fred Speaker.

Walter and Bob Dodds left on Thursday for their annual trip to their trap line at Sanca Creek.

Mrs. Frank Clark, who is a hospital patient at Creston, is making satisfactory improvement.

T. W. Bandy got back on Sunday from a two weeks' holiday, during which he visited at Spokane and Calgary, Alberta. Mr. Robinson, who has been relieving at the depot, returned to Kingsgate the following day.

Geo. Cartwright was a visitor at Nelson a couple of days at the end of the week.

E. E. Cartwright and Frank Putnam have a crew of men lowering the main pipe of the Community Water Users system at points where frost troubles have been encountered in other years.

Mrs. R. Dodd , who has been on a visit at Cranbrook the past ten days, arrived home on Tuesday.

Rev. A. Garlick of Creston will be here for Church of England service at the schoolhouse on Sunday afternoon at 3.

The December meeting o' Ericksen Christ Church Ladies' Guild was at the home of Mrs. Kemp on Tuesday. The ladies are well pleased with their sale of fancy work, cooking, etc., at t e bazaar at Creston on Saturday. The cash receipts were close to $40.

F. V. Staples of Invermere was a visitor here for a couple of days at the weekend, retnrning on Tuesday.

Wynndel

O. J. Wigen eft last week for Richmond, Calif., to join Mrs. Wigen, who left for the south some weeks ago.

Rev. Father Choinel of Cranbrook was here for Roman Catholic Church service one morning last week.

Miss Alice Davis left Friday on a visit with her sister, Mrs. Cornwall, at Riondel

Miss Annie Hook of Spokane was here for the weekend with her grandparents, Mr. and Mrs. Grady.

Ted Svensen and R. Walde were auto visitors here, guests of Mr. and Mrs. Matt. Hagen.

Miss Florence Wood, who has been holidaying in Rossland, returned home on Sunday.

Mrs. Ogilvie of Harrop was a visitor last week, a guest of her son, Clarence Ogilvie.

The Women's Auxiliary have their December meeting at the home of Mrs. Towson on Wednesday, 10th, at 2.30 p.m

The Women,s Institute have a meeting at the home of Mrs. Geo. Huscroft on Thursday, December 11th, at 2.30 p.m.

NOW IS THE TIME
to Place Your Orders
for
Christmas Plants
and
Cut Flowers
Fresh Lettuce
and
Green Onions

Cook's Greenhouse
CRESTON

Miss E. Davis, who has been visiting at Riondel, returned home on Monday.

W. J. Botts got back on Monday from a couple of weeks' visit in Nelson,

Regular meeting of the Women's Institute was held on Thursday at which a report of the Institutes' conference at Nelson last month was given by the official delegate, Mrs. Bathie. A very interesting and helpful report was given by the health delegate, Mrs. R. Andestad. Four shares in the Recreation Company have been purchased by the institute. The Christmas tree committee submitted a report.

Sirdar

Miss Annie Pascuzzo, who is attending high school at Yahk, spent the weekend at ner home in Sirdar.

Mrs. Cam and her grand-daughter, Doris Cam, of Nelson, were weekend visitors at Sirdar.

George Cam left on Sunday for St. John, N.B., from which port he sails on December, 5th, on a visit with relatives in England.

Quite a few from Kuskanook, Sirdar and Kootenay Landing were at Canyon City for the dance on Friday night.

Harold Cam left on Friday for Nelson.

Mesdames Martin, Rogers, North, Heap, and Miss Smith were at Creston on Saturday for the Anglican Church Ladies' Guild bazaar.

Raymond Treen left on Sunday for Kimberley, at which point he is relieving the C.P R. agent at present.

Kitchener

Miss Jean Popoff is a visitor at Kitchener this week, a guest of Miss Laura Andeen.

John Blind of Creston is here this week getti g a winter's supply of venison.

Z. Geroux had the misfortune to break a couple of ribs when one of his horses pinned him against the wall of his barn. B. Johnson motored him to Creston where Dr. Henderson attended the fractures, and he is coming around nicely.

The recently organized Kitchener Amusement Club put on their first bridge and dance on Saturday nig t and almost 100 per cent of the members were out for a most enjoyable evening. The winners at cards were Mrs. B. Johnson and Fritz Molander, with consolation honors going to Miss Jean Popoff and Dick Molander. After lunch dancing was indulged in until the wee sma' oors to the strains of an accordeon well handled by Ivor Hyde.

Badminton at Canyon

The annual fowl supper of Trinity United Church, on Thursday night last maintained its usual good patronage. Good things to eat were supplied in bounteous quantities. After the supper a concert under the chairmanship of Mrs. Geo. Cartwright, president of the ladies' aid, was held in the church auditorium.

The opening number was a medley of several of the war-ballads sung by the choir. Representatives from Camp Lister added greatly to the enjoyment of the program. These included Mrs. Jacks, who was enthusiastically received and rendered two serious and one humorous selections, Mrs. H. Langston, who sang two songs, Mrs. F. Baker, who, dressed as "Hiawatha", recited part of Longfellow's poem.

Canyon supplied some splendid talent. Miss Holly Bond in violin selections; Mr. and Mrs. Kolchammer in a duet and also in three humorous songs, assisted by Mr.Cribb; Jas.Bateman, assisted by Mrs. M. Samuelson as accompanist, sang two songs. Arthur and George Dodd sang a pleasing duet. Mrs. Johnston gave a reading from one of the poets.

The concluding number was a comical satire entitled "Packing the Missionary Barrel," given by members of the Ladies Aid. The consternationon the part of the artists and hilarity of the audience was climazed by the appearance of a "wee mousie," a stage property. Proceeds were in the neighborhood of $100.00.

Elect Hospital Directors, 10th

Inaugural Meeting at Town Hall Wednesday Evening—Hope to Have Every Point in Valley Represented on Directorate.

On all hands commendation is expressed at the move Creston and district has just made in establishing a public hospital at Creston to be handled by Creston Valley Hospital Association with a board of 14 directors, which will be elected at the inaugural meeting of the association at the town hall on Wednesday evening, December 10th, at 8 o'clock.

In sixteen years fairly close reading of newspapers the Review has never yet read or heard of any community being able to secure a hospital on such favorable terms as those under which the local institution becomes the out-and-out property of the new hospital association.

In addition to advantageous terms the Review cannot too strongly emphasize the fact that the hospital is fully modern in all its appointments and equipped with all the modern appliances for every branch of hospital work.

It can be pointed to with particular pride that the Creston hospital is the owner of two X-ray machines, the larger of which is the best of its kind to be had. The operating room and all its equipment is on the same high standard and the furnishing of the hospital throughout is all that could be desired.

That Creston hospital can provide not only the fully modern equipment but also provide equal satisfaction in all other lines can be gleaned from the fact that since it opened about the middle of August but one patient has found it necessary to go to Cranbrook or Nelson to be treated.

In addition to this the availability of the X-ray has enabled very many people to secure relief locally from ailments that would have cost many hundreds of dollars had they been compelled to go elsewhere—something more than a few were unable to do for financial reasons.

And that the utmost of satisfaction has been given both in service as well as charges must be evident in the fact that to date nothing but high praise has been heard of the hospital conduct.

And let us again emphasize the fact that it is a public hospital to be managed in every detail by a board of directors to be elected by the citizens, and any qualified doctor can use the hospital and its equipment.

In contemplating the value of a hospital right here in our midst it is well to reflect that for emergency cases such as brokrn legs, arms, hunting or auto mishaps, prompt hospital care may well mean the saving of lives. And much the same thing will apply in the case of sickness where home treatment may not be as satisfactory as that obtainable at a hospital, and the latter (in the past) out of the question due to financial considerations.

At all points in the Valley hospital membership tickets are on sale at a nominal price of $1 and all holders of these will be entitled to vote at the inaugural meeting on Wednesday evening. Bny one; they are the best investment for humanity you ever made.

BRIDGE

Auspices of Creston and District Women's Institute

Parish Hall, Creston

FRIDAY, Dec. 5

CARDS at 8.15 p.m.

ATTRACTIVE PRIZES.
LUNCH.

Admission . . . 50c.
Everybody Welcome!

Lister

Frank Baker arrived back from Calgary, Alberta, at the end of the week, where he has been on a business visit.

The younger set of the Lister-Huscroft area are having a dance at the Huscroft school on Saturday nigh, 6th.

On Saturday afternoon at the schoolhouse the Sewing Class will have its annual sale of work, along with which afternoon tea will be served.

Preliminary work is under way this week prior to a start at completing the new road from the Geo. Hurry place through to the Idaho boundary.

This Sunday it will be the Anglican's turn, with Rev. A. Garlick to be here at 11 a.m.

Col. Fred Lister, M.P.P., was at Nelson a couple of days at the first of the week for a series of Conservative conferences on the occasion of the visit of Premier Tolmie to that city.

This area was favored with two church services on Sunday last. Rev. R. E. Cribb had United Church worship in the morning, and Rev. Carl Basse was here for Lutheran service in the afternoon.

The re-organized Community Society are having their first bridge of the season on Saturday evening, 13th, at the schoolhouse. At this get-together plans will be laid for future ac ivities of the club this winter.

Many of the German residents pulled out on Saturday and Sunday for Twin Bay where they have taken another road contract. This will be mostly rock work, and will keep them employed until about the end of February.

The meeting on Monday night to reorganize the Community Society was well attended. A. W. Sinclair was named chairman for this year, with Mrs. H. Langston, secretary-treasurer. Instead of an executive a committee will be named at each meeting who will be responsible for handling the succeeding social feature to be put on by the club.

Lister school had an average attendance of 89 per cent, for November according to the report just issued by the principal, Miss Curtis. Those taking highest standings were: Grade 7—Douglas McKee, Irwin Meyer. Grade 6—Clara Domke, Frank Yorbury. Grade 5—Douglas Sinclair, Clara Meyer. Grade 4—Cyril Bird, Raymond McKee. Grade 3—Alice Wellspring, Margaret Dent. Grade 2—Margaret Sinclair, Eric Jacks. Grade 1—Elsie Ramm, Daniel Domke. Perfect attendance—Cyril Bird, Johanna Daus, Margaret Daus, Erika Meyer, Raymond McKee, Douglas Sinclair, Margaret Sinclair.

Canyon City

Mrs. Bond spent a few days in Nelson the past week, with Mr. Bond, who is at present employed in that city.

W. H. McQueen, who has spent the past few months working in the construction of a power dam south of Portland, Oregon, has arrived home for the winter.

Manfred Samuelson, Otto Johnron and John Nygaard have returned to pole making operations at Wynndel, after being home for almost two months.

The final whist for the Christmas tree fund benefit will be held in the hall this evening.

Word has just arrived from Kimberley that Jock McRobb, jr., had been successful in bagging a deer before the season closed. The animal was considerable of a freak, in that it had 40 points, and it is the first of the sort ever taken in East Kootenay.

The United Church Ladies' Aid enjoyed a cash intake of $40 at their annual supper, sale and concert at the hall on Saturday. The concert programme was well up to the standard of other years, and the assisting talent was Mrs. Jacks and Mr. and Mrs. Harold Langston of Lister. The chair was occupied by Rev. R. E. Cribb.

During his visit late in November F. A. Heise, tie inspector for the C.P.R., let contracts for hewn ties to L. Moberg, M. Samuelson, John Gartland, Nels. Larson, Andy Wickholm and A. Berggren. We understand they each have a contract for 1000 to be delivered by March 1st. In placing contracts Mr. Heise was explicit in explaining that they must be given married men only.

United Church Concert

The young people of Canyon met at the Community Hall late in November for the purpose of organizing a badminton club, and after discussing the matter at some length it was decided to organize and the following officers were chosen:

President—Jack Hale.
Vice-president—Thelma Vance.
Secretaty-treasurer—Nissie McRobb.
Executive—Mr. Elwell, Helen McRobb.

At a meeting of the executive of the Canyon Hall Associ tion on Monday night the executive of the Junior Badminton Club was present with a request for the use of the hall on specified nights for the purpose of playing badminton. The hall executive was sympathetic to the idea and granted the request on such terms that it will make it possible for the young people to have this much needed recreation during the winter. A meeting of the badminton club will pe held immediately and it is hoped playing will get nnder way very shortly. At this meeting a schedule of games will be drawn up to be played against the already badminton club known as the O.H.C.

Wynndel school commenced operating on winter schedule on Monday, opening at 9.30 a.m.

Sale of Work

The Ladies, Aid of Trinity United Church are having their annual Bazaar in

Trinity Church Hall

SAT., DEC. 6th

3 to 5.30 p.m.

Plain and Fancy Sewing
Home Cooking
Novelties
Candy
Afternoon Tea and Refreshments
EVERYBODY WELCOME!

Life is Uncertain

Few know whither life will lead them—whether to prosperity or poverty. Isn't it better, then, to make sure your old age will be protected from want? The Canadian Government Annuities System will do this. Mail the coupon now and learn how you can possess at 65 a dependable guaranteed income for life.

CANADIAN GOVERNMENT
ANNUITIES

Department of Labour, Ottawa
Hon. G. D. ROBERTSON, Minister

Mail this Coupon today POSTAGE FREE

Annuities Branch, Dept. WUB
Department of Labour, Ottawa.
Please send me Complete Information about Canadian Government Annuities.
Name.....
Print clearly
Address.....

BACKED BY THE WHOLE DOMINION

Closer Union, Not Secession

In times of depression, unemployment, hard times, national disaster, there is always a tendency on the part of suffering people to demand a revolutionary change in prevailing conditions, and this demand not infrequently takes the form of an agitation not merely for a change of government, but in the form of government itself. Far away fields usually look green, much greener than those close at hand, and far greener than is actually the case. Thus in monarchies the cry is raised in favor of a republic; in republics an agitation is started to supersede the democratic form of responsible government by a form of state socialism; in socialist republics the demand is for the establishment of an out-and-out communistic state.

Because Canada, in common with other countries, is suffering from the existing period of world-wide depression, unemployment, and inability to profitably market its surplus products, the cry of secession is raised. A Provincial Prime Minister, Mr. Baxter, of New Brunswick, was the first to give voice to the idea at this time, thus reviving an old cry in the Maritimes. He did not openly advocate the secession of his Province from Confederation, but in view of the continual loss by the Maritimes of industries and financial institutions through their removal to the central provinces of Quebec and Ontario, he asked the question whether New Brunswick would not be better off if it withdrew from Confederation.

In Western Canada the same question has been raised at meetings of farmers who, apparently, are not satisfied with the economic relationship existing between the east and west, and are not in accord with the fiscal policy which finds favor and strong support in the industrial centres of Ontario and Quebec. They, therefore, advocate the secession of the West from Confederation and the setting up of a new and separate British Dominion which would enjoy complete freedom of choice in the matter of fiscal policy. In a word, they hold that a fiscal policy which may be advantageous to the central industrial provinces is not in the interests of the agricultural western provinces, and that inasmuch as it is impossible to have two fiscal policies, one for the east and one for the west, the best thing to do is to separate politically and build up two British Dominions instead of one on the North American continent.

Such radical ideas do not flourish when times are good and people prosperous. It is only when people are discouraged and suffering loss, and conditions look dark and desperate, that such suggestions are advanced and receive more or less consideration.

But secession is not the path which the people of any part of Canada should travel. The Dominion has passed through many grave crises. It has weathered many a storm. It has grown stronger as a result. In its very unity is to be found strength, not only for the whole but for each provincial unit. Linked together all the provinces are stronger financially, and in every way, than they could possibly be if divided and separate.

The genius of the Canadian people can surmount the existing difficulties. It may require patience and fortitude; it certainly will demand a large degree of patriotism and unselfishness. There will have to be less insistence on the part of any one section of the Dominion that their views alone must prevail. There must be more widespread acceptance of the fact that the economic position of east and west is radically and fundamentally different; that while they are the complement one of the other, neither can prosper and survive if one alone is to dominate and seek to control. Insistence on any such blind and selfish programme must end in disunion.

But Canada is yet a long way from an impasse where the only way out is secession of either the Maritimes on the one hand, or the Western provinces on the other hand. Central Canada cannot prosper without the business which the far eastern and the far western provinces give to it, and inasmuch as it is the western provinces that are suffering most acutely today, and are least benefited by the fiscal policies which Central Canada prefers, it would seem inevitable that Central Canada must modify its views.

Instead, howevr, of talking or even thinking secession at this time, the whole thought and energies of our people, east, west and central, should be devoted to the patriotic task of working out a compromise policy which, while giving neither east, west nor central all that they may desire, will, nevertheless, work neither hardship nor injustice to any part, but will give to one and all a fair-handed deal and equality of opportunity to develop their own resources and businesses along legitimate lines.

We have differences in outlook, different problems, different ideas as to policy for the solution of those problems, but we are inherently one people, with a common past and a common future. Our greatest gain and our permanent prosperity lies in strengthening, not weakening our union.

Win Highest Honors

British Columbia Apples Score High At Imperial Fruit Show

High honors in the Imperial Fruit Show in London, England, have been won by British Columbia apples, exhibited by the Associated Growers of the Okanagan Valley in competition with fruit from all over Canada, according to cable advices received by the Department of Agriculture in Victoria. The B.C. fruit has been awarded the cup presented by the Agents-General of all the Canadian provinces in London, for the finest all-round exhibit. The trophy was won by Nova Scotia last year, the award being based on the total marks received by all classes of fruit shown by any exhibitor.

Failed To Produce Rain

Aviators In China Seek To Generate Precipitation By Attacking Storm Clouds

During a recent drought which developed a water famine in Hong Kong, China, skilled birdmen sought to generate precipitation by attacking storm clouds with a chemical called deolin. This material is supposed to induce refrigerating action when it penetrates the clouds, causing condensation and eventual rainfall. When put to the test, however, the chemical failed, as have the majority of devices designed to produce rainfall artificially. Aviators showered the clouds directly above Hong Kong with more than 100 pounds of the chemical, but not a drop of rain resulted from this scientific attack

Prizes Go To Alberta

Take First Honors In Pig Club and Calf Club Competition At Winter Fair

Alberta is well satisfied with the result of the judging at the Royal Winter Fair, according to H. A. Craig, deputy minister of agriculture. In the pig club team for the second time the sunny province has carried off first place, the team this year being made up of William Schmidt and Robert Wylie, both of Vegreville, Saskatchewan came second and Manitoba third. In the calf club competition the Alberta team of Borden and Vernon McKnight of Camrose led all other provinces with Quebec second and Ontario third. First place in winter wheat went to S. Alsopp of Wembley, in the Peace River district. The showing made in spring wheat was not quite so good, Alberta carrying off fourth, seventh and 14th place in a large and keenly contested class.

Automatic 'Phone For Blind

Disc Is Fitted With Numbers and Letters In Braille

No sooner have people become accustomed to the automatic telephone, where—on a ring with holes for letters and figures, they find the wanted number for themselves, than another invention comes in sight. This is the automatic telephone for the blind which the Paris Post Office has designed. Over the ordinary disc another ring is fitted, with numbers and letters in Braille. The blind person can easily slip it over the disc, and then is able to find letters and numbers with as much ease as those who are blest with sight can.

Overwork or Worry

Taxes the Health Of Thousands Of Young Girls

In the "teen-age" years when school or office work is exacting and outside activities use up so much energy, many girls undermine their health and spoil their happiness for years to come.

At such a time Dr. Williams' Pink Pills will be found most valuable. They purify and enrich the blood; build up the nerve cells and correct run-down conditions. Concerning them Miss Margaret Torrey, Indian Road, Toronto, Ont., says: "When I was attending high school I suffered a complete breakdown. My heart would palpitate at the least exertion; I could not sleep and nothing I ate agreed with me. I began taking Dr. Williams' Pink Pills and before long I gained in weight and every distressing symptom left me."

Dr. Williams' Pink Pills are sold by medicine dealers or by mail at 50 cents a box from The Dr. Williams' Medicine Co., Brockville, Ont.

Africa Taking the Lead

Women Have Been Appointed As Members Of Church Synod

A remarkable thing has happened in the Church in Uganda. It has been decided that 12 African women shall have places at all future synods. England has grown used to the idea of a woman Cabinet Minister, and England will not be startled by the thought of women on an ecclesiastical council in Africa; but Africa itself is startled.

For long years the African woman has been regarded as little better than a beast of burden. In some parts of the world a woman may not even eat in her husband's presence. But now African women are to be members of the synod, along with three kings and many great chieftains.

To Asthma Sufferers. Dr. J. D. Kellogg's Asthma Remedy comes like a helping hand to a sinking swimmer. It gives new life and hope—something he has come to believe impossible. Its benefit is too evident to be questioned—it is its own best argument—its own best advertisement. If you suffer from asthma get this time-tried remedy and find help like thousands of others.

Canadians Are Honored

The children of Japan added their welcome to the demonstrations of friendship which have been given to the trade delegation of the Canadian Chambers of Commerce since its arrival in Tokyo, Japan. Twenty thousand children gathered in a natural amphitheatre and sang choruses to the visiting Canadians. The scene was one of great beauty, and one of the most impressive events of the tour.

Minard's Liniment for all Pain.

Don't Let Foods Stale

Foods that ordinarily stale quickly will stay fresh and tempting a surprisingly long time if you cover them with Para-Sani Heavy Waxed Paper.

Your grocer, druggist or stationer has Para-Sani in the handy, sanitary knife-edged carton. For those who prefer a lighter paper put up in sheet form ask for Appleford's "Centre Pull" Packs.

Appleford Paper Products LIMITED
HAMILTON ONT.

Western Representatives:
HUNTER-MARTIN & CO., REGINA, SASK.

War Claims Are Settled

Secretary Of State Concludes Business With Germany and Austria

Satisfactory agreement with Germany and Austria for the settlement of all claims arising out of the sequestration of enemy property in Canada and of Canadian property in Germany and Austria during the war were concluded by Hon. C. H. Cahan, secretary of state, who returned to Canada on Sunday, Nov. 23, on the "Empress of Australia," from visits to Berlin, Germany, and London, England. The agreements were negotiated in accordance with the terms of the Hague protocol accepting the Young plan.

New Laying Record

Leghorn Pullet In British Columbia Lays 357 Eggs In 365 Days

A new world record of 357 eggs in 365 days was made by Leghorn pullet number five in the test at Agassiz, B.C., under trap-nesting rules. The eggs averaged more than 26 ounces to the dozen. The bird is from the stock of the University of British Columbia, and is owned by Mr. and Mrs. Whiting of Port Kells, B.C. The success of the bird is attributed largely, by W. H. Hicks, superintendent of the Experimental Farm at Agassiz, to its being fed with lots of skim milk and greens, in addition to the usual scratch grain and mash.

Persian Balm tones and stimulates the skin. Fragrant as a flower. Cool as morning dew. Safeguards and beautifies the most delicately-textured skin. Creates complexions of exquisite charm. Adds a subtle finish to the daintiest woman. Invaluable for softening the hands and making them flawlessly white. Cool and refreshing. Daintily fragrant. Delightful to use. Chosen unhesitatingly by all women who care for feminine distinction.

Saskatchewan Fish

The first distribution of Loch Leven trout fry in the Cypress Hills waters in Saskatchewan was made in 1924, with additional distribution in each succeeding year. In the 1929 angling season some of the trout which were caught weighed as much as six pounds and measured twenty-six inches in length and thirteen inches in girth.

Working On Telephone Line

British Columbia Starts Link Of Trans-Canada System

Construction of the British Columbia link of the first trans-Canada telephone system—a project which will mean the expenditure of $1,250,000 in the province—has commenced, it is announced by the British Columbia Telephone Company.

The British Columbia portion of the system involves the erection of some 656 miles of telephone line, of which 125 miles has already been built.

The importance of the new line from a Dominion standpoint is that at the present time, telephone calls from Vancouver to Eastern Canada have to be routed across the United States, via Seattle.

Millier's Worm Powders will not only expel worms from the system but will induce healthful conditions of the system under which worms can no longer thrive. Worms keep a child in a continual state of restlessness and pain, and there can be no comfort for the little one until the cause of suffering be removed, which can be easily done by the use of these powders, which are very effective.

Anti-Fascists In Trouble

Several Arrests Made In Rome For Political Reasons

Seven arrests have been made during the past few days in Rome for political reasons, probably in connection with a number of chain letters denouncing the government.

Bartelo Belotti, a statesman of the old regime, was arrested and sent to "Confino," meaning one of Italy's prison islands, because of opposition to the government. Belotti was minister of finance under Premier Nitti and is now chief of the anti-Fascists.

Another man arrested for the same reason is Prof. Giuseppi Renzi, professor of philosophy at the University of Genoa, who also was sent to "Confino."

Relieve your Cold with Minard's Liniment.

"I had to discharge my nurse for being cruel."

"What did she do?"

"She kicked poor Fido for biting the baby."

MILBURN'S HEART AND NERVE PILLS

Price 50c a box

Smothering and Fainting Spells

Everything Would Turn Black

Mrs. Andrew Black, Harcourt, N.B., writes:—"I had been troubled with smothering and fainting spells and everything in front of me would turn black, and I would fall down in a faint and be unconscious for several minutes. I did not know what to do, until one day I was reading where Milburn's Heart and Nerve Pills had helped so many people and decided I would give them a trial. I used four boxes and found they help me wonderfully."

Sold at all drug and general stores, or mailed direct on receipt of price by The T. Milburn Co., Ltd., Toronto, Ont.

MOVE IS MADE FOR REDUCTION OF FLOUR PRICES

Ottawa, Ont.—Important developments in the Dominion Government's campaign for lower bread prices are anticipated at an early date unless the price of flour is reduced. Hon. Gideon D. Robertson, Minister of Labor, has been investigating the prices of bread and flour for the past four months with the assistance of the staff of the combines investigation branch and the investigators have now reached the stage where action of one sort or another is impending.

Following suggestions thrown out by the minister some months ago the price of bread was reduced by about 20 per cent. or a little more than two cents a loaf on the average over the whole of Canada. The price of flour, however, did not come down and the opinion was expressed at the department of labor that the next step must come from the milling companies.

Senator Robertson laid the results of his investigations before the cabinet meeting and afterwards announced he was calling a number of leading millers into consultation to see if something could not be done to lower the price of flour. With wheat now at about 60 cents a bushel flour is selling at approximately the same price as when wheat was $1 a bushel.

Should an investigation under the Combines Investigation Act be ordered it would be the most extensive inquiry of the kind ever held in Canada. Owing to the wide ramifications of the milling and baking industries the inquiry would have to be nation-wide in scope. For this reason it would take considerable time.

In order to secure prompt results and to avoid embarrassing any industry the government prefers to enlist the co-operation of the interests concerned. Should this prove effective as it did in the case of the baking concerns no action would be taken. Should it fail, however, the information and machinery necessary to setting an investigation under way at short notice is in readiness.

Many complaints in connection with the price of bread have been received by the government and through quiet but vigorous investigations a mass of authoritative information has been accumulated. The government is fully aware of the importance of keeping bread prices down to a minimum. The daily consumption of bread in Canada runs to about 3,000,000 loaves and a reduction of only one cent a loaf would mean an immense saving to the Canadian people.

Employees Share Profits

Experiment Being Tried Out By B.C. Lumber Mill

Victoria, B.C.—Establishing a precedent that may have far-reaching influence in the lumber trade of the Northwestern Pacific area, the Sidney Lumber Company, Limited, has successfully operated its extensive mills at Sidney for three months on a strictly profit-sharing basis with 125 employees sharing the proceeds of lumber sales in strict proportion to the wages they would earn in times of prosperity. The experiment is the first of its kind to be attempted on the Northwest Pacific Coast.

May Pay Old Staff

Ottawa, Ont.—Cabinet consideration is being given the matter of adding five years' service to the superannuation of staff members of the Department of the Interior who face retirement following transfer to the prairie provinces of their natural resources. While the resources were under control of the Ottawa Government work in this connection fell to the Federal department.

Silk Mill For Coast

Vancouver, B.C.—Erection of a silk mill at Port Moody, 15 miles east of Vancouver, costing approximately $250,000, is under consideration by the Western Canadian Silks, Limited. The factory will give employment to 100 persons, and the raw material will be imported from Japan and China.

Imperial Conference Results

Dr. Swanson Says Premier Bennett Was the Outstanding Man At Gathering

Toronto, Ont.—Far from being a failure, the Imperial Conference "had laid the foundation for future developments of great significance, not only to the Dominion of Canada, but to the Empire," declared Dr. E. W. Swanson, head of the department of economics of the University of Saskatchewan and economic advisor to Premier Richard B. Bennett at the Imperial Conference, when he arrived in Toronto on his way back to Saskatchewan.

That there are factors present in the wheat situation which would lift the markets to higher levels, was Dr. Swanson's opinion in respect of the present wheat crisis. He thought the effect of the 60,000,000 bushels of wheat which Russia had thrown on the British market was disproportionate to the volume, and Russia, he thought, would not long tolerate a state of affairs where internal distress was being caused by the exportation of wheat at prices below production costs.

In Dr. Swanson's opinion, Canada's Premier scored a magnificent personal triumph in persuading the British Government and the governments of the other dominions to convene at Ottawa next year. Mr. Bennett, he declared, was without question the outstanding man at the conference.

Prospector Dies In North

Overcome By Cold Drops Behind Companions On Trail

Winnipeg, Man.—Another victim of the northland trail, has been claimed with the death of Ingruard Curley, a 23-year-old Danish prospector.

Carrying a heavy pack, Curley dropped behind three companions, who were mushing their way from Central Manitoba Mines to Great Falls in north-eastern Manitoba.

Missed when the party stopped for a noon meal, a search was immediately instituted, and far back on the trail he was found, still alive but badly frozen. A huge fire was built and first aid treatment administered but he died within a short time in his rescuers arms.

Request New Type Cars

Canadian Livestock Unions Want Movable Partitions In Stock Cars

Ottawa, Ont.—Application of the Canadian Livestock unions seeking the equipping of railway cattle cars with two or more movable partitions will be heard by the Railway Commission on December 5.

Heavy monetary loss is sustained by cattle owners owing to bruising, broken limbs and even suffocation, cattle suffer during shipment in the type of cars at present in use. By the use of movable partitions, the applicants hold, injury to shipments would be reduced to a minimum and mixed carlots of livestock would be possible.

BRILLIANT MILITARY CAREER

Major-General V. A. S. Williams, who was honored by being made honorary life member of the Royal Canadian Northwest Mounted Police Veterans' Association. Major-General Williams served as a very young man in the frontier forces in the North West Territories at the commencement of his brilliant military career.

Diversified Farming

Says Western Farmer Should Not Put All Eggs In One Basket

Toronto, Ont.—In depending for their livelihood on wheat alone, Western Canada farmers are "putting all their eggs in one basket," declared G. I. Christie, president of the Ontario Agricultural College, Guelph, addressing the Canadian Independent Telephone Association here, Tuesday, Nov. 26, at its annual convention.

"Low price grain does not spell ruin to the farmers, for in a country where you can grow grain you can raise livestock," said Dr. Christie. Canada, he added, had a great chance to break into the bacon markets, which are now being virtually monopolized by the Danes.

Canadian Pictures Of England

Collection Of Scenes To Be Sent To Royal Photographic Society

Saskatoon, Sask.—Dr. L. G. Saunders, professor of biology at the university here, has been selected as one of the ten Canadian pictorial photographers to contribute to a collection of Canadian pictures. The collection is under the organization of the Royal Photographic Society of England. Dr. Saunders has done a great deal of work for the Federal Government in Prince Albert National Park and has made an intricate survey of the fishing waters of the park.

Killed By Gun Trap

Beausejour, Man.—Rene Lussier, Lac Du Bonnet woodcutter, put his foot in a gun trap while wading through frozen bush country near here and died almost instantly. When his foot struck a wire connecting the trap, a gun report rang out and Lussier's companion carried the bleeding body to a nearby homestead.

May Try Atlantic Trip

Flight Of DO-X This Winter Still Being Considered

Lisbon, Portugal.—The giant flying boat Dornier DO-X, reached Lisbon, Nov. 26.

Dr. Claude Dornier and Mrs. Dornier disembarked from the DO-X at Corunna, Spain, and left for Madrid to go to Paris and Berlin.

The explanation given in Corunna was that the builder of the DO-X wanted to be present at the opening of the International Aircraft Show in Paris. The little sister of the DO-X known as the DO-S is one of the most interesting exhibits there.

Unofficially it was learned from Corunna that the trans-Atlantic flight has not been abandoned but officially no expression was obtainable. That the flight will not start before the end of the year seems certain.

Such Portuguese seafaring authorities as Admiral Cagoe Coutinho, who was first to cross the South Atlantic ocean by air, are of the opinion that the Azores-Bermuda route is wholly out of question in December and January, but that the DO-X can readily enough make the Canary Island, Cape Verde Islands and the Brazilian Coast route to New York.

Faith In Saskatchewan

Optimistic Forecast Is Made By Hon. C. W. Buckle

Toronto, Ont.—Optimistic forecasts as to Saskatchewan's future reaction to the current depression were made by Hon. W. C. Buckle, Saskatchewan Minister of Agriculture, at the luncheon at the Royal Winter Fair. Mr. Buckle said although the province appeared to have been hit hardest by 1930 crop conditions, it will pull through successfully.

Mr. Buckle stated that 20,000 acres of farm land suffered a total crop failure, and that $1,500,000 were being spent on rural farm relief.

Reduced Rates On Coal

Government Contemplating Further Extension Of Low Rate On Alberta Coal

Ottawa, Ont.—While no official announcement has been made it is learned on good authority that the government has under consideration a further extension of the reduced freight rate on Alberta coal moving into the central markets of Canada. The rate of $6.75 a ton on such coal shipments was extended until the spring of 1932, and now the advisability of making a further extension is being taken up. Under the arrangement the government makes good the amount which the railways are out of pocket on shipments from the west to the central markets at the reduced rate.

Colonel Starnes Re-Elected

Ottawa, Ont.—Colonel Cortlandt Starnes, the veteran commissioner of the Royal Canadian Mounted Police, has been re-elected chairman of the St. John Ambulance Association.

SAFETY CLAUSE IS ADOPTED AT GENEVA MEETING

Geneva, Switzerland.—A "safety clause" permitting a country threatened by attack to lay aside the restrictions of the general disarmament treaty, was adopted by the preparatory disarmament commission.

The clause was proposed by Hugh S. Gibson, United States representative, who explained that while the United States was willing to accept very rigid rules binding the nation to the treaty it was ready to consider the fears of other nations.

The only opposition to the clause came from Russia, which declared it unacceptable to the Soviets who are convinced the treaty ought to be absolutely binding on the states under all circumstances.

It was generally understood the clause was designed to quiet the fears of some of Russia's neighbors. It envisages a situation in which a country is threatened by attack and regards it as essential for self preservation to lay aside the treaty restrictions and have full liberty to arm itself.

The clause provides that a state invoking the "safety clause" shall first notify other parties to the convention and the permanent commission of its intention, fully explaining the circumstances.

The commission also decided that administration of the prospective treaty shall be placed in the hands of a permanent disarmament body with its seat at Geneva.

The composition of the permanent body was left for the general conference to decide. A sub-committee presenting the proposal was unable to agree upon the body's composition. Great Britain, the United States, France, Italy and Japan wished to have its membership restricted, while China, Turkey and Finland held out for each party to the convention to have a seat in the permanent commission.

Eskimo Marooned On Ice

Used Rifle Stock To Paddle Way To Safety

Point Barrow, Alaska.—Marooned on a small island of ice while hunting a polar bear, Joe, an Eskimo, fashioned a rough raft from the ice and used a rifle stock as a paddle to make his way to safety in a 42-hour battle, finally reaching shore ice near here. He was exhausted, hungry, and with frost-bitten fingers. While he was on the ice, temperatures ranged from 20 to 30 degrees below zero.

Load Poultry Cars

Regina, Sask.—Cars will be placed at 91 points throughout Saskatchewan for the loading of dressed poultry, it was announced by D. Graham, secretary of the Saskatchewan Co-Operative Egg and Poultry Pool.Producers tive Egg and Poultry Pool. Producers are urged to deliver their product to the cars at central assembly points, he said, before December 10, as the last cars for the eastern markets will be moving out by that date.

Will Drill For Gas

Regina, Sask.—The C. O. Moore interests will start drilling for gas in Saskatchewan at once, if the franchise which has been granted by the city council is ratified by the ratepayers, it was announced at a banquet given by the Darlington Oil and Gas Company here. Ald. Chas. Gardiner was chairman of the meeting which was attended by about 25 business men of the city.

Epidemic Of Mumps

Ottawa, Ont.—The alarming total of 362 Ottawans are suffering from mumps. Despite the fact this large number of cases has been reported since November 1, R. J. Smith, secretary of the civic health board, declared that the diseases is of a mild nature. A 21-day quarantine is made compulsory in each case.

School For Pilots

London, England.—A scheme to establish an Imperial School of Air Pilotage, for training and testing future professional pilots, is being submitted to the British Air Ministry by a special parliamentary sub-committee.

LUCKY LADS

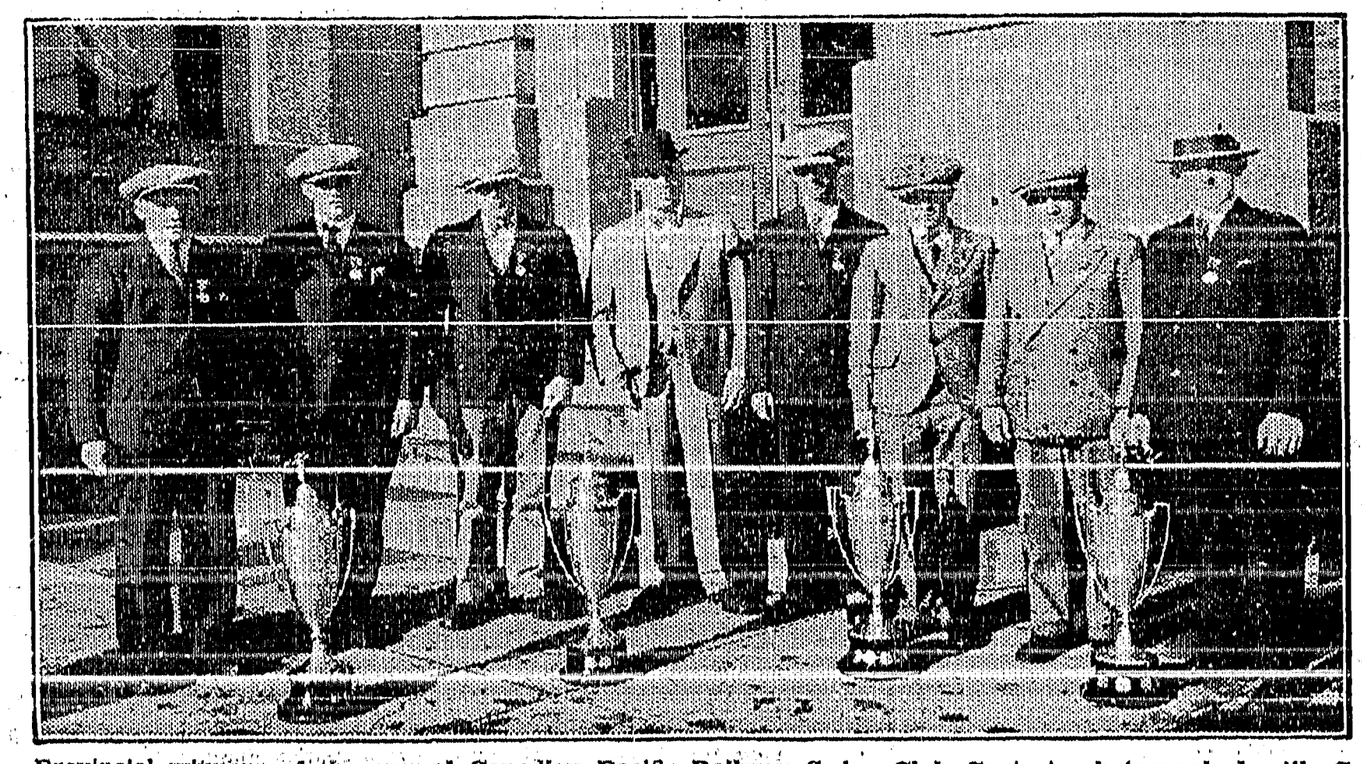

Provincial winners of the annual Canadian Pacific Railway Swine Club Contest, photographed with C. W. Atkin, assistant general agricultural agent of the Canadian Pacific, and their trophies prior to their departure for a free excursion to the Royal Winter Fair at Toronto, where they stayed at the Royal York Hotel as guests of the company. From left to right, they are: George Inverarity and J. R. Christison, of Carberry, Manitoba winners; Miles Glazier, Mr. Atkin, and Leslie Smith, of Wynard, Saskatchewan winners; Frank Shyako and William Strynaka, of Willingdon, Alberta winners; and Hilbert de Leeuw, of Kamloops, a member of the British Columbia club.

A friendly call that stirs fond memories

Christmas, the season of remembrances' brings thoughts of far-away friends.

Of course, these friends are never entirely forgotten, but Christmas is a time when you wish to tell them they're not forgotten. And how better can you tell them than with your own voice via the long-distance telephone?

Old memories will be stirred and new joys will be realized through a Christmas telephone call.

Kootenay Telephone Co.
LIMITED

THE CRESTON REVIEW

Issued every Friday at Creston, B.C. Subscription: $2.50 a year in advance; $3.00 to U.S. points.

C. F. HAYES, Editor and Owner

CRESTON, B.C., FRIDAY, DEC. 6

LETTERS TO THE EDITOR

'Pepping Up' "O Canada"

Editor Review:

Sir,—With regard to the complaint of the Women's Institute as to the poor fist made of singing "O Canada" by the school children at the cenotaph on Armistice Day, and a request that the teachers drill the children carefully to give a proper rendering of this melody, many teachers do not receive any inspiration singing "O Canada." Besides many parents object to having their children drilled to recognize this particular song as a Canadian national anthem uutil such time as it is recognized as such by some authorized body such as our federal parliament.

Along with our bi-lingual postage stamps, the original words and music of "O Canada" are the product of the province of Quebec; the words God, King and Empire having been left out.

Since the war "O Canada" has been forced onto the people of this country by organizations whose loyalty to our British connections can be questioned, with the object of having "O Canada" replace the "Maple Leaf Forever," which patriotic melody has been Canada's leading anthem since 1860—the words God and King being prominently mentioned.

When we rise to our feet during the rendering of "O Canada" we are giving it equal status with God Save the King; something loyal British subjects will never submit to.

With the many versions of "O Canada" being sung at the present time how are our school teachers to choose one that will be acceptable to all? Would the Women's Institute be good enough to advise the local teaching staff which version they recommend the children be drilled in in order to give the song the proper "pep." EX-TEACHER.

Imperial Bank Statement

Imperial Bank of Canada 56th annual statement has now been issued to the shareholders and a copy of it will be found elsewhere in this issue. It is an exceedingly strong statement and one that will give the public of Canada new heart regarding the condition of business in their country. We know that business is below the records for 1928 and 1929, but the trouble with most of us is that we think it is so far below that there is no virtue in comparison. As a matter of fact, the bank's figures stand comparison remarkably well, and the banks have always been considered the best barometer of business over Canada as a whole.

The total assets of $148,000,000, indicate a shrinkage of only 4.14%. The shrinkage appears chiefly in note circulation and non-interest bearing deposits. Interest-bearing deposits are only 3% less than a year ago, and it must be borne in mind that all bank figures of a year ago are the highest on record in the history of Canadian banks. Deposits held for other banks show an increase of $4,500,000.

The bank's assets, in terms of percentage to public liability, are divided as follows:-

Cash assets	20.87
Quick assets (bonds, stocks, call loans and government and municipal advances	85.63
Percentage of quick assets to public liability	56.00
Current loans and discounts	50.92
Bank promises	5.09
Sundry assets	.36
	112.87

The profits of $1,424,081 as compared with profits of $1,561.561 of last year (highest on record) are down $137,480., or 8.8% Regular dividends of 12% plus a 1% bonus have been paid, with all taxes provided for and the usual contributions to pension fund and officers' guarantee fund made, and the sum of $300,000 was written off bank premises, leaving a balance to carry forward in Profit and Loss Account of $740,545., an increase of $21,581.

The report is thoroughly satisfactory regarding the condition of the bank and generally reassuring regarding the situation of the country.

Local and Personal

The village council meets in December session on Monday evening.

FOR SALE—Baby sleigh in good shape, $3.50 cash. Can be seen at S Fraser's, Erickson.

Dr. W. A Kibler of Cottonwood, Idaho, was a visitor here at the weekend, a guest of Mr. and Mrs. J. G. Farris.

Mrs. Lillie, who has been at Calgary and Blairmore, Alberta, for the past ten days, returned to Creston on Tuesday.

FOR SALE—Slightly used Stewart-Warner 8 tube electric radio, cost $213 new; going st $99.50. E. G. Timmons, Creston.

FOR SALE—Crosscut wood sawing outfit, without engine, $15, or will trade for poles for wood. Percy Boffey, Creston.

FOR SALE—Or trade for cattle one Master Six McLaughlin and a 4-wheel trailer carry ton, all in good condition, F. Simpkins, Wynndel.

The duck and goose shooting season closed on Sunday. Locally the kill of these birds has not been as heavy as past years.

The new telephone directory has just been issued and shows 141 phones in use here, as compared with 111 at the first of the year.

Miss Hilda Hedstrom left at the first of the week for High River, Alberta, where she has secured a position and will be remaining.

Miss Edna Farris, who is attending high school at Bonners Ferry, was home for the weekend with her parents, Mr. and Mrs. J. G. Farris.

All interested are reminded of the hospital meeting at the town hall on Wednesday evening at 8 o'clock. Business: Election of a board of directors. Buy your membership ticket early.

At the December meeting on Tuesday night the Legion appointed a special committee to devise ways and means and get estimates on the cost of building a suitable hall on the lots owned by the Legion on Barton Avenue.

Creston and district residents have remembered about 100 friends in the Old Country with a box of apples for Christmas, taking advantage of the $5-per-box delivered offer of the Creston sub-central of the Associated Growers.

A miniature golf course is in prospect at Creston. Mr. Blakeman of Cranbrook has arranged with Creston Co-Operative Fruit Exchange for the use of the big warehouse, provided the insurance companies have no objection to it being used for that purpose.

If it is possible one of the quite numerous ladies' church organizations will disappear at the first of the year. At the December meeting on Tuesday the Ladies' Guild of Christ Church voted in favor of amalgamating with the Women's Auxiliary of the same congregation which was organized about three years ago.

At the annual meeting of Creston Masonic Lodge on Wednesday evening last year's elective officers were given another term. M. R. Joyce was re-elected master, with L. Littlejohn and R. J. Forbes again named senior and junior warden respectively. Appointive officers will be named and installation takes place on the evening of December 27th.

Tonight's social attraction is the bridge drive under Women's Institute auspices at the Parish Hall, with cards at 8.15 prompt. The admission is 50 cents.

UNITED CHURCH

Rev. R. E. CRIBB, B.A., Minister.

11.00 a.m.—WYNNDEL.
4.00 p.m.—CANYON.
7.30 p.m.—CRESTON.

BOAR FOR SERVICE

YORKSHIRE, Registered. Fee, $3. Bert Yerbury, Camp Lister.

REGISTERED DUROC-JERSEY. Fee, $3. D. Learmonth, Creston.

TRAVEL by

MOTOR BUS

to

SPOKANE

Bonners Ferry, Sandpoint

its

Quicker, More Comfortable Less Expensive

Leave CRESTON 12.05, Noon.
Arrive SPOKANE 4.45 p.m.

One-way Fare to Spokane FIVE DOLLARS

Leave Spokane 8.30 a.m.
Arrive CRESTON 3.10 p.m.

Bus Leaves PERDUE GARAGE, Creston

PHONE 5 for Resefvations and all other information.

Motor Coach Co.
SPOKANE

Is your daughter going in for a musical career?

Some day she will pass her final examinations. Then she will open a studio of her own and be looking for pupils. Hundreds of little boys and girls all over British Columbia would love to take up music if Daddy only had steady work, but Daddy works in a factory and the factory is not very busy because . . . .

Don't you see that everyone's prosperity depends upon the properity of everyone else. You have your part to play every time you make a purchase. Ask for B.C. Products.

B.C. PRODUCTS BUREAU
of the VANCOUVER BOARD OF TRADE

BUY B.C. PRODUCTS

IMPERIAL BANK
OF CANADA

CONDENSED BALANCE SHEET
Year Ending 31st October, 1930

LIABILITIES

Notes of the Bank in Circulation	$ 8,592,325.00
Deposits by the Public	114,291,244.23
Deposits by Other Banks	8,393,488.64
Letters of Credit Outstanding	872,487.59
	$132,149,545.46
Dividend, Bonus and Unclaimed Dividends	280,372.75
Capital Reserve and Undivided Profit	15,740,545.03
	$148,170,463.24

ASSETS

Cash on Hand and in Banks	$ 15,986,764.03
Cash in Central Gold Reserve	1,250,000.00
Cash on deposit with Minister of Finance	374,490.99
Notes and Cheques on Other Banks	9,129,609.74
	$ 26,740,864.76
Government and Municipal Securities	26,823,925.66
Other Bonds, Debentures and Stocks	2,103,616.15
Call Loans on Securities	17,851,443.98
	$ 73,519,850.55
Commercial Loans and Advances	66,846,170.55
Bank Premises	5,989,641.19
Other Assets	942,313.36
Liabilities of Customers under Letters of Credit	872,487.59
	$148,170,463.24

FRANK A. ROLPH, *President.*

A. E. PHIPPS, *General Manager.*

AUDITORS' REPORT TO THE SHAREHOLDERS:

We report to the Shareholders of the Imperial Bank of Canada:—

That we have examined the above Balance Sheet as at October 31st, 1930, and compared it with the books and vouchers at Head Office and with the certified returns from the Branches. We have obtained all the information and explanations that we have required, and in our opinion the transactions of the Bank which have come under our notice have been within the powers of the Bank.

In our opinion the Balance Sheet discloses the true condition of the Bank, and is as shown by the books of the Bank.

The above Balance Sheet does not include money which has been set aside by the shareholders from time to time for the purpose of a Pension Fund.

A. B. SHEPHERD, C.A.,
of Peat, Marwick, Mitchell & Co.

D. McK. McCLELLAND, F.C.A.,
of Price, Waterhouse & Co.

Toronto, November 19th, 1930.

GIFTS

Choice Selection

Chocolates, Smokers' Goods, China Brass, Dutch Silver, Ivory, Toilet Sets Parchment Shades, Zuta Flower Bags Fountain Pens, Stationery, Perfume Bath Salts, Knives, Clocks, Watches Necklaces.

Christmas Cards, Tags, Seals, Paper Ribbon, Tinsel, Candles Decorations

CRESTON DRUG & BOOK STORE

GEO. H. KELLY

THE REXALL STORE

HEIFER ESTRAY

Came to my premises on or about October 1st, 1930 one red 2-year old heifer, no brand visible. Owner can have same on proving property and paying expenses. D. C. BUNCE, Creston.

The

Gift Shop

BEFORE BUYING your Christmas Presents call in and look my line of Presents over. I have placed in stock the finest line of Christmas Goods I have ever had in my shop A great variety of Presents suitable for Gents, Ladies, Boys and Girls. It costs nothing to look the range over and you are under no obligation to Presents ranging in price from Five Cents to Twenty Dollars.

V. MAWSON

CRESTON

We invite you to inspect our new stock of

Men's Dress Shoes

which have just arrived!

Newest Shapes.

Nice assortment of sizes.

Prices are r

A. Mirabelli

Shoe and Harness Repairing

Local and Personal

FOR SALE—Yorkshire brood sow, $22. A. E. Dent, Camp Lister, B.C.

FOR SALE—Pontiac sedan, 1929, new, bargain. Perdue Garage, Creston.

Miss Ena Christie returned on Monday from a holiday visit with friends in Nelson.

FOR SALE—Brunswick phonograph, cost $142; going at $42.50. E. G. Timmons, Creston.

CUTTER FOR SALE—High class McLaughlin cutter, good as new. Jas. Compton, Creston.

Creston Board of Trade meets in December session at the town hall on Tuesday evening.

Miss Helen Moore of Nelson was a visitor with her father, George Moore, a few days last week.

Fish and Chip Supper at King George Hotel every Saturday evening from 6 to 12. Carry your supper home.

Dr. McKenzie and O. Sostad of the high school staff ere weekend visitors with friends in Cranbrook.

The evening of December 31st has been booked for the usual New Years dance in the Grand theatre ballroom.

Rev. A. J. Doull, bishop of Kootenay, is due here this (Thursday) evening when he will speak in the Parish Hall on the recent Lamberth conference.

November Public School Report

Divisions 1 and 2 Have 98 Per Cent. Attendance Showing—Division 5 Stands at 96 Per Cent.—210 Pupils Enrolled.

Division 1—E. Marriott, Principal.
Number attending during month, 31.
Average daily attendance, 30.63.
Rer cent. of attendance, 98.9.
Proficiency: Grade 8—Doris Crosby 88.7, Dorothy Palmer 88.1, Daisy Trevelyan 81.5. Grade 7—Eleanor Spratt 82, Charlie Taylor 79, Ethel Sutcliffe 76.
Perfect attendance—E. Armitage, M. Armitage, I. Bourdon, O. Connatty, D. Crosby, J. Downes, H. Johnson. E. LaBelle, H. Lewis, B. Morrow, P. MacDonald, H. McCreath, H. McLaren, D. Palmer, K. Payne, N. Payne, J. Ross, E. Spratt, E. Sutcliffe, C. Taylor, D. Trevelyan, C. York, B. Ferguson, L. McLaren.

Divisio 2 - Miss Meldrum, teacher.
Per cent. attendance, 98.
Proficiency: Grade 6—Ruth Spencer, Theo. Tompkins, Margaret Torchia. Grade 7—George Dodd, Ruth Hare and Godfrey Vigne equal, Nila Hintz.
Perfect a tendance—Bill Bourdon, Edward Brady, Clarence Embree, Irving Ferguson, Stnart Hilton, August Morabito, Frank North, Rachel Morrow, Norman Nickel, Clara Schmidt, Ruth Spencer, Theo Tompkins, Margaret Torchia, Treasa Torchia, Robert Willis, Everett Walker, Arthur Dodd, George Dodd, Ruth Hare, Margaret Henderson, Bud Perdue, Mary Prentice, Godfrey Vigne, Bill Chernoff.

Division 3—Miss Wade, teacher.
Per cent. attendance, 93.
Proficiency: Grade 5b—Clara Paulson, Beryl Palmer; Ruth Davis, Leona Schmidt and Billy Craig equal. Grade 4b—Irene Brady, Francis Bourdon, Willie Krygsveld.
Perfect attendance—Irene Brady Francis, Bourdon, Maisie Ferguson, Charlie French, Russell Gabelhei, Egon Hollm, Wilfred LaBelle, Phyllis Lowther, Helen McCreath, Irwi. Nickel, Ruby Palmer, Evelyn Perdue, Jessie Spratt, Billy Weir, Campbell York, David Armitage, Billie Craig, Gladys Davies, Iona Hills, Beryl Palmer, Clara Paulson, Leona Schmidt, Richard Trevelyan, Edra Walkey.

Division 4—Miss Learmonth, teacher.
Per cent attendance, 87.66.
Proficiency: Grade 4b—Georgina Paulson, Billy McFarland, Jennie Hedstrom. Grade 3a—Vernon Donaldson, Ethel Morrow, Betty Kernaghan.
Perfect attendance—Jamss Bourdon, Bernnard Connatty, Lorna Donaldson, Corinne Doneau, Margurite Grant, Betty Kernaghan, Robert Lowther, Billy McFarland, Irene Pridham, Ariel Shade, Elmer Walkey, Mary Watson, Ardrey Weir, Edith Johnston, Marion McGinnis.

Divislon 5—Miss Hobden, teacher.
Per cent. attendance, 96.6.
Proficiency: Crade 2b—Vivian Walkey, Eileen Pendry. Grade 2a—Olga Hurack, Margaret Cribb. Grade 3b—Kenneth Hester, Jack Hall.
Perfect attendance—Holmer Bailey. Charlie Brunham, George Crawford, Margaret Cribb, Bert Crosby, James Edwards, William Edwards, Kenneth Kenneth French, Jack Hall, Bert McFarland, Olga Hurack, Robert Kernaghan, Arthena LaBelle, Agnes Lovestrom, Ethel McLaren, Ellen Morabito, Maud Ross, Tom Ross, Dorothy Schmidt Vivian Walkey, Vera Watson, Charlotte Wilks, Edna Willis.

Division 6—Miss Holmes, teacher.
Per cent. attendance, 92.55.
Proficiency: Grade 1a—Helmutt Patalla, Jean Bailey. Grade 1b—Doris Gabelhei, Jean Bunt. Grade 1c—Louis Johnston, Oscar Patterson.
Perfect attendance—Jean Bailey, Russell Biccum, Orman Brunham, Leonard Leonard Brunham, Jean Bunt, Wilma Donaldson, Doris Gabelhei, Mary Gabelhei, Fred Hurack, Helmut Patalla, Oscar Petersen, Jean Pridham, Katherine Rentz, Willie Rodgers, Betty Ross, Brnce Ross, Elva Strong, Katherine Timmons, Leslie Tooze, Blanche York, Louis Johnston, Norma McGinnis.

Grand Theatre **Sat, Dec. 6**

Ken Maynard

with

EDITH ROBERTS

in

"The Wagon Master"

Here's drama for you! Drama, and color, and thrill, and action, and romance a story as big and attractive as the great outdoors in which it is staged! See the great wagon train crossing the menace - strewn desert! See the love story that will charm you. See pictured adventure that will thrill you. It's all here—and more! Come!

Paramount News. Comedy

COAL AND COAL PAILS

They both go together, so we are giving one away with every two ton coal order. Order your coal now and get a Coal Pail, and also try the new JEWELL Coal. Our customers say its the best coal that has ever been here, and we urge you to try it.

CRESTON TRANSFER

REG. WATSON ALBERT DAVIES

TRUCKING! HAULAGE!

We have a Truck suitable for every job

General Cartage, Contract Hauling, Machinery, Wood Supplies, Grayel, Building Material.

FRUIT HAULING a Specialty

Reasonable charges. Competent drivers, We finish our work on time.

H. S. McCREATH

Sole agent for GALT COAL.

A Splendid Choice for the Woman Motorist

THE NEW FORD is a great car for women to drive. It is reliable and easy to handle. Its quick accleration, alert speed, effective four-wheel brakes, ease in steering, shifting gears, turning and parking are important considerations for women motorists.

PREMIER GARAGE

PALMER & MAXWELL

SERVICE ON ANYTHING OPERATED BY GASOLINE

Thrift

consists in spending less than you earn.

If by careful economy you can save money, you have taken a long step toward contentment.

We pay interest on Savings balances and shall welcome your account.

650

THE CANADIAN BANK OF COMMERCE

Capital Paid Up $20,000,000
Reserve Fund $20,000,000

Creston Branch · R. J. Forbes, Manager

Prime No. 1 Beef, Pork Mutton, Lamb & Veal

Phone your order and receive our best service.

TRY OUR

SHAMROCK PORK SAUSAGE
Shamrock Brand HAM, BACON and LARD
GLENDALE CREAMERY BUTTER
FRESH and CURED FISH
BURNS' IDEAL POULTRY FOOD

BURNS & COMPANY, Ltd.

The Consolidated Mining & Smelting Company of Canada, Ltd.

Office, Smelting and Refining Department
TRAIL, British Columbia

Smelters and Refiners

Purchasers of Gold, Silver, Copper, Lead and Zinc Ores.
Producers of Gold, Silver, Copper, Pig Lead and Zinc.
TADANAC BRAND

Baby's Colds Checked without "Dosing"

Applied externally, Vicks relieves without upsetting delicate stomachs

VICKS VAPORUB

FOR COLDS OF ALL THE FAMILY

WORLD HAPPENINGS BRIEFLY TOLD

The ban on importation to Canada of love birds, parrots, parakeets and cockatoos has been removed.

The alarming total of 362 Ottawans are suffering from mumps, of a mild nature, it was revealed by the health board.

On a 76-acre tract recently seized at Singapore, Straits Settlements, has been found a large amount of high-grade sand for glass making.

Charles S. MacDonald, president and general manager of Confederation Life Association, has been elected a director of Barclay's Bank of Canada.

Lord Byng, commissioner of the Metropolitan police and formerly Canada's governor-general, denied he would resign as head of the police through ill health.

Scoring his initial victory in Canada, Lieut.-Col. L. G. M. Malanotti, of the Hungarian army team, won the military touch-and-out stakes at the Royal Winter Fair horse show.

The British government, by way of a subsidy, will help the British Broadcasting Company in putting on the air 60 grand opera performances a year in England.

Captain Edward Sycamore, the noted yachtsman who had charge of "Shamrock I.," Shamrock IV." and "Westward," died recently at Brightlingsea, England.

Trade and commerce between nations should be carried on in the same way as business between individuals, in the opinion of Hon. T. D. Pattullo, leader of the opposition in the British Columbia legislature.

The text of the Consumers' Council bill to be introduced in the British parliament reveals that the proposed body will be empowered to investigate prices of clothing, fuels and any other articles of common use.

New Map Of Canada

Gives Comprehensive Idea Of Location Of Outstanding Resources

A new map of Canada in colors on a scale of one hundred miles to the inch, that indicates the country's resources, main railways, forests and agricultural areas, has been issued by the National Development Bureau, Department of the Interior at Ottawa.

The map affords a comprehensive idea of the location of Canada's mines; water power, developed and undeveloped, fisheries, various types of farming, and other outstanding resources. It is of such convenient size as to be suitable for ready reference, and should prove of value to educationalists, business men, and, in fact, to all those who are connected with, or interested in the development of Canada's resources.

Copies of the map may be obtained free of charge by adults from the aforementioned bureau.

Radio Used In Crime Detection

Winnipeg is the first city in Canada to equip its police department with radio telephone transmitters to be used exclusively in the detection of crime.

King Frost

nips at all unprotected parts. For frost bite, rub well with Minard's — it kills the pain — heals the injured tissue.

MINARD'S "KING OF PAIN" LINIMENT

Hedging As a Business Practice

Short Selling Of Grain Merely An Act Of Business Judgment

The October Bulletin of the National City Bank of New York gives a clear-cut explanation of hedging operations. The article reads, in part:—

"Recently excitement has been created by reports that the Russian authorities had been selling short on the Chicago market, and sales aggregating something over 7,000,000 bushels are said to have been traced.

"Everybody seems to have forgotten that only a few weeks ago charges were made that the Canadians were selling short on the Chicago market. The truth about it all is that Chicago is the greatest hedging market for wheat in the world. Traders, dealers, millers of all countries use it to hedge their regular business transactions because it leads in volume of trading.

"It has been said, as conclusive evidence of irregularity in the Russian transactions, that it would be wholly impracticable to deliver Russian wheat in Chicago. Hedging operations on the Chicago market seldom contemplate the shipment of wheat to Chicago, but are usually covered by local purchases. A miller who has bought wheat for conversion into flour may sell an equal amount of wheat for future delivery in Chicago, but without expecting to ship wheat to Chicago. He is protected in the manufacture of flour by the fact that if wheat declines in the meantime he probably will gain enough on the short sale to enable him to write down the cost of the flour and so meet the terms of a competitor who has bought wheat later than himself.

"Elevator companies, buying grain at scores of railroad stations, hedge their purchases by corresponding sales on the Chicago market, but may not send any of their of their purchases to Chicago. They may sell the grain to mills in different parts of this country, or may send it direct to Gulf ports or by the lakes to Buffalo and the seaboard, distributing it as they are able to do advantageously, but cancelling their hedges as they do so. Cancellation is effected by buying offsetting contracts, sales and purchases washing each other out in the settlements.

"A buyer of wheat in Canada or Argentina, who does not yet know whether he will sell in Liverpool, Amsterdam or Genoa, may make a hedge sale on the Chicago market for protection against fluctuations until he can negotiate for the disposition of his Argentine purchases. When he has done this he will close out the hedge operation in Chicago by buying against his previous sale. He aims to eliminate the risk of fluctuations, but save a dealer's profit.

"It should be understood that every contract is a bona fide and legal contract for delivery at a fixed date, and must be met at maturity, but obviously a contract to sell requires that unless the seller is already in a position to make the delivery he will have to acquire the commodity by the date named. Hence every such sale as the Russian government is said to have made imposes the necessity of finally making a corresponding purchase in this country. Every short sale requires a purchase, and although a sale and purchase of equal quantities of a given commodity at different dates may not exert precisely the same influence upon the market, there is no way of knowing in advance whether the sale or the purchase will count most heavily. Short selling like any contract engagement is an act of business judgment. Since sales and purchases are being made by many persons and form a continuous stream of business there is no reason for doubting that on the whole they practically offset and cancel each other. On the whole they are beneficial to producers as broadening the market."

Yields Deep Purple Apples

Tree Near Niagara, Ontario, Is Twice As Old As Dominion

From a tree twice as old as the Dominion of Canada, J. C. Frell, of Niagara township, Ontario, has picked apples of deep purple color, and of very good quality, known as the "black chief."

The tree is over 120 years old, and was a veteran when Confederation was signed 63 years ago. The seed was brought to Canada from the Old Country by sailing vessel. Measured on an average, the fruit had a circumference of 12½ inches.

Canadian Poultry To Japan

Consignment Of Selected Birds From British Columbia For Imperial Farms In Japan

The Emperor of Japan is among the recent new customers for British Columbia pure-bred poultry. A consignment of selected birds, which sold for $4,590, from some of the best poultry farms in British Columbia, is now on its way to the Imperial farms in Japan. The birds will be used as foundation stock for breeding.

Each of the hens in the consignment has a record of 300 eggs per year or over. Included in the shipment are a son and five sisters of "Maizie," or Hen No. 6, who held the record in 1927 as the world's champion egg layer, with 351 eggs in 354 days. This White Leghorn was one of the chief attractions at the World's Poultry Congress held in Ottawa in August, 1927. White Leghorns, Rhode Island Reds and Barred Rocks are the principal breeds in the consignment bought by the Emperor of Japan. Several large orders for Japanese poultry raisers have been filled by British Columbia breeders in recent years.

Recipes For This Week

(By Betty Barclay)

CHEESE BISCUITS

2 cups special cake flour, sifted.
2½ teaspoons baking powder.
½ teaspoon salt.
1 tablespoon butter or other shortening.
½ cup grated cheese.
⅜ cup milk and water, equal parts.

Sift flour once, measure, add baking powder and salt, and sift again. Cut in shortening and cheese. Add liquid gradually until soft dough is formed. Roll ½ inch thick on slightly floured board. Cut with floured biscuit cutter. Bake in hot oven (450 degrees Fahrenheit), 15 minutes. Makes 12 biscuits.

COFFEE CARNIVAL

4 tablespoons quick-cooking tapioca.
¼ teaspoon salt.
⅓ cup seedless raisins.
2 cups decaffeinated coffee infusion.
½ cup sugar.
1 teaspoon vanilla.
1 cup cream, whipped.

Add tapioca, salt, and raisins to coffee, and cook in double boiler 15 minutes, or until tapioca is clear, stirring frequently. Add sugar. Chill. Add vanilla; fold in cream. Serve in sherbet glasses. Serves 5.

SUNDAY SCHOOL LESSON

DECEMBER 7

STEPHEN—AN EARLY INTERPRETER OF CHRISTIANITY

Golden Text: "They chose Stephen, a man full of faith and of the Holy Spirit."—Acts 6.5.

Lesson: Acts 6.1 to 7.60.

Devotional Reading: Isaiah 53.7-12.

Explanations and Comments

Stephen the Deacon, Acts 6.1-8. — Stephen was a man of special gifts, full of faith and of the Holy Spirit, the most prominent one of the seven deacons appointed to help the work of the early church. In addition to his task of caring for the poor, he undertook evangelistic work, and preached with great power and success, and wrought wonders and miracles among the people. The number of disciples in Jerusalem increased remarkably, and even included numbers of priests.

Stephen and His Enemies, Acts 6. 9-15.—Stephen became a special object of hatred to the Hellenistic (Greek-speaking) Jews, and they sought to compass his death. Among them were the Libertines, probably Jews or their descendants who had been taken to Italy by Pompey as slaves, but afterwards received their freedom and were allotted a section in Rome for their residence; men of Cyrene and Alexandria in northern Africa; and men of Cilicia and Asia, provinces of Asia Minor. These men disputed with Stephen, but not being able to cope with the wisdom and the Spirit by which he spoke, they induced men to declare that they had heard him speak blasphemous words against Moses and against God.

After stirring up the people and the Pharisees, the elders and the scribes, his enemies seized Stephen and brought him before the Sanhedrin, or Council. The false witnesses declared that Stephen continually spoke "against this holy place and the law," and declared that Jesus would destroy the temple (he probably repeated the words of Jesus recorded in John 2.19).

And all that sat in the council, fastening their eyes on him, saw his face as it had been the face of an angel. What was it they saw? "Certainly not some visible aureola or halo such as artists love to paint around the heads of saints. I think it was rather that unearthly beauty we have often surprised on faces we love, that strange, spiritual luminosity like a foregleam of a coming and eternal glory." His thoughts were filled with "the God of Glory," and Tennyson has truthfully expressed the source of that divine radiance:

Looking upward, full of grace,
He prayed and from a happy place
God's glory smote him on the face.

Sand Paper

The term "sand paper" is a misnomer as abrasive papers are not made from sand. The natural abrasives used are corundum, emery, garnet, quartz or flint, and for some purposes pumice powder. Artificial abrasives include silicon, carbide, fused alumina, and some of the hard rouges.

WHY SUFFER FROM YOUR LIVER?

Why be handicapped with unsightly blotches on the face, eyes with yellow tinge and that tired and languid feeling? This indicates a torpid liver

Headache, Dizziness and Biliousness surely follow. You must stimulate your lazy liver, start the bile flowing with Carter's Little Liver Pills.

They also act as a mild laxative, purely vegetable, free from calomel and poisonous drugs, small, easy to swallow, and not habit forming. They are not a purgative that cramps or pains, unpleasant after effect following, on the contrary a good tonic. All Druggists 25c and 75c red pkgs.

Another Scientific Feat

Hair Transplanted To Watch Crystal Keeps On Growing

British scientists have succeeded in growing hair on a watch crystal. This has been accomplished at the Leeds headquarters of the Wool Industries Research Association. A woman scientist takes tiny grafts of a guinea-pig's skin, transplants them to the surface of an inverted watch crystal and feeds them with blood plasma and a special extract to nourish the roots. The hair keeps on growing, and in many cases has doubled and in some instances trebeld its length. The experiment is one of a long series that the association has been conducting to find out why hair and wool grows, and how it can be made to grow faster and thicker.

New Air Equipment

Oxygen Breathing Apparatus Permits Flying At Great Height

Oxygen breathing apparatus and full equipment for night flying are features of the Gloster Gnatsnapper II., a British all metal single-seater fighter designed for flying at great heights. The aeroplane is fitted with the "Jaguar" air-cooled radial motor. At 14,500 feet above the ground, the Gnatsnapper moves at 181 miles an hour at 20,000 feet the speed is 172 miles an hour. Time needed to climb with full load on board to a height of 20,000 feet is 19½ seconds, and the service ceiling is 27,000 feet.

First Apple Steamer

The first steamer to carry apples direct from Annapolis Royal, Nova Scotia, to London, England, was the "Neptune," which sailed on April 2, 1881. The shipment consisted of 6,800 barrels, and arrived in London in 14 days. This venture was fairly successful, and from that time the business has contained to increase in volume.

Make Your Windows Pay

Invest in WINDOLITE Windows and you will be repaid a hundredfold in the health of your Poultry and Live Stock

WINDOLITE

THE ORIGINAL GLASS SUBSTITUTE

MADE IN ENGLAND SINCE 1917 ON ORIGINAL PATENTS

This unbreakable glass substitute is light and flexible, easy to cut and fit, will withstand extreme changes in temperature, keeps out cold and wet, but allows the full sunlight to enter, including the health-giving Ultra-Violet Rays, which do not penetrate ordinary glass.

CUT DOWN YOUR LOSSES BY INSTALLING WINDOLITE

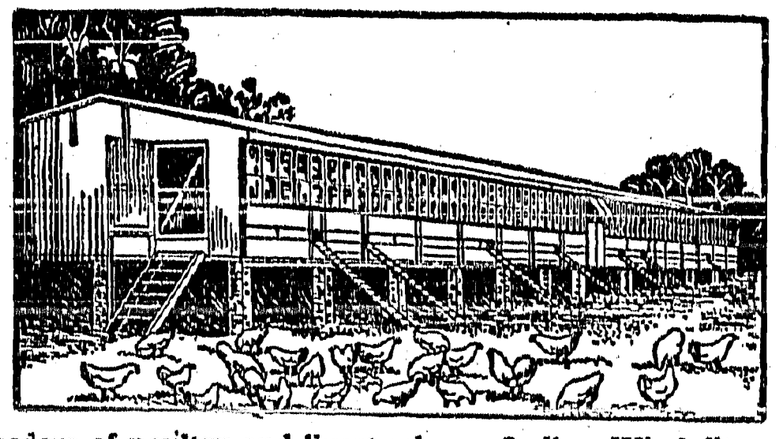

USE WINDOLITE IN BROODER HOUSES LAYING PENS DAIRY BARNS SUNROOMS ETC.

Canadian breeders of poultry and livestock are finding Windolite a most satisfactory and profitable investment. Young chickens and turkeys are entirely free from leg weakness and disease and will thrive in confinement under Windolite. Windolite comes in rolls any length, but 36 inches wide only.

Distributors: JOHN A. CHANTLER & CO., LTD.

51 Wellington St. W. - - - - TORONTO, ONT.

Feel Young Again Enjoy Hard Work

Millions of men and women all over the world take Kruschen Salts daily—not because they are really sick, mind you—but because they know the little daily dose of Kruschen keeps them always fit, energetic and free from fat, and also keeps the system free from over-acidity.

People who take Kruschen Salts in a glass of hot water every morning won't have headaches, and are always free from constipation, depression, dizziness, coated tongue and unpleasant breath.

They have no poisons in their system because the action of Kruschen Salts on the liver, kidneys and bowels causes perfect and regular elimination.

If you want joyous health and glorious vigor—if you want to work hard and enjoy your work—try taking Kruschen Salts every day—millions of people are enjoying their daily labours, thanks to the "little daily dose" of Kruschen.

THE DUSTY HIGHWAY

— BY —

CHRISTINE WHITING PARMENTER

Copyright 1929

CHAPTER V.—Continued.

"I've been a fool," he announced gravely to himself. "Perhaps this sudden heat has warped my judgment. But when I remember how those two youngsters made Bakersville buzz by their hasty marriage—and how Mary and I were worn to a frazzle standing up for them, I can't bear that it shouldn't turn out right. Gay is a fine, sweet, splendid woman, if she does lack the wiles of her more sophisticated neighbor; and Nick's true blue, or I don't know the meaning of the phrase. I've made a mountain out of a mole hill, just because the boy's mind wandered when he saw that woman across the street. I'm an old fool! It's none of my business anyway." And with that comforting conclusion he went home to his Mary.

But later, when he and Mary strolled through their garden, discussing the blighted pansies, his mind went back to Nick. He wondered if the boy were strolling in another garden beside the blue-clad woman.

"Mary," he said, "have you met those people who bought Selina Smith's old house?"

"No. They haven't been to church, and I supposed they were hardly settled enough for callers after all they're doing to the house. I'm going to transplant some of those hollyhocks, Johnny; they're too crowded. Would you put them on the east side of the garage, or near the wall?"

"I wish you'd call," answered her husband with irrelevance.

"Call? Oh, you mean on Mrs. Halliday? Have you met her?"

"Yes. Nick introduced me as we passed the house."

"And you like her looks? But she's young, Johnny. Perhaps she wouldn't want an old woman calling on her."

John Maxwell laughed.

"Mary," he said, "you don't look over forty, or—or——"

"Fifty," supplied Mary, smiling, "or sixty, or possibly seventy! My dear, what a cinch it would be (to quote Janey), if the rest of the world could see me with your eyes! But, as you know perfectly well, I am sixty-nine years old; and to some women sixty-nine spells old age. But I'll call if you like, John. What made you ask it?"

John Maxwell bent down to examine a green shoot carefully; then straightened up and faced her.

"If you don't mind, I'll not answer that question now. I want an unbiased opinion of the woman, and I know no one else who can size up folks as you can. After you've turned in your report I'll confess everything."

"Confess?" laughed Mary Maxwell, and her husband said: "Don't worry. I may be a gay old dog, my dear; but it's not my own sins I'll confess when you bring your verdict—merely the fruit of my agile imagination."

"I never thought your imagination was especially agile, Johnny," replied his placid companion of fifty years, "but if I can save you the price of a detective I'll take the job! Come, dear, we must go in. It's getting damp".

It was also getting damp in another garden, a garden on Elm Street, where four people stood near a bed of peonies. Could John Maxwell have seen the group he would have been relieved, for if Nick were standing near his captivating neighbor, her husband was there also, as well as Gay. It was she who broke a silence that for some reason had become constrained.

"Nick—I don't like leaving the babies any longer. They might wake up."

"But I haven't shown you the plans for my rose garden!" protested Mrs. Halliday. "I've painted in the colors, and it's quite charming. Do come in. It will take only a moment; or, if you must go, Mrs. Hastings, perhaps your husband will stay and see it?"

She turned to Nick, lifting eyes that were almost childlike in their pleading. Her husband was watching, and a faint smile hovered on his lips, a smile that was, somehow, not pleasant to see.

"No," Nick answered, "we'd better be getting back; though if Sonny called us we'd have no trouble hearing! He has the diaphragm of an elephant."

He cast a reluctant glance toward a far corner where the roses were some day to grow. It was a glance not lost on Mrs. Halliday, on her husband, or on Gay. There flashed through her mind, the memory of another night in May, when Simeon Bartlett had given his advice. The words: "Give him plenty o' rope to run on," came back to her with strange vividness. She turned to Nick.

"You stay, dear," she said generously. "It won't take two to listen for the baby; and I know how much you'd like to see those plans."

Halliday, still a spectator, shrugged his shoulders as if he washed his hands of some invisible affair. His eyes were on Gay now. They lighted with a smile, half cynical, half pitying, as she extended a friendly hand in parting with her hostess. Then, had anyone been watching, they would have seen a vast amusement sweep his face, For Nick also, stretched out a hand.

"Good-night, Mrs. Halliday," he said quietly. "I'll see the plans some other evening, if I may. This wife of mine is a rank coward when it comes to going into a dark house alone! I can't desert her. Good-evening, Halliday."

He nodded to the lady's husband, and tucking Gay's arm within his own, turned toward the street.

For a moment Angela Halliday watched them, surprise in her eyes, an ugly little frown furrowing her brow. Then her husband laughed: a low, irritating laugh, and said: "Didn't work this time, did it, old girl?" He stretched lazily, and moved toward the house. There he turned and added: "Seems rather fond of that stupid little wife of his. Better le him alone, my dear. Remember the Ashleys?"

She wheeled on him furiously.

"You beast!" Even in her anger she spoke softly. "I loathe you!"

She went past him, inside, and slammed the door.

CHAPTER VI.

As the sound of that slamming door carried across the garden, Nick glanced at Halliday's solitary figure pacing back and forth on the front path, and laughed.

"Sounds as if somebody were mad, doesn't it?—only it can't be Halliday because he's still outside; and she doesn't look like the sort who would slam a door. She's got such—well, innocent eyes."

"Almost too innocent," said Gay quietly. "She must be thirty."

"Thirty?" Nick looked his surprise as they seated themselves on the top step of the little porch. "I should have said she wasn't twenty-five. Her husband's a good bit older. Somehow I don't exactly cotton to him."

"He has a cynical mouth, but he talked quite kindly to me when you and Mrs. Halliday were looking at the hollyhocks. He writes those so-called realistic things, you know, showing up everything unbearable in life, and nothing else. Out of pure curiosity I read one this afternoon, and it depressed me terribly. No wonder the man looks cynical if his mind runs in a groove like that!"

Nick smiled and said: "You always did view life through rose-colored spectacles, my dear." He looked at her closely, remembering John Maxwell's warning about the hollows in her cheeks. A street light across the way flared suddenly, illuminating her face, and with something of a shock Nick saw what his chief had meant.

"Gay," he said gently, "are—are you feeling pretty tired?"

She turned with a sudden lovely smile, and slipped her hand in his.

"No more tired than I've been for a long time, Nick. I'll be all right now baby's sleeping better."

"You ought to put him in another room, Gay, and let me see to him. I can't have you getting all used up. Look here! why don't you take the kids and make a visit to Uncle Sim? The change would do you good. Bakersville's such an oven from now on; and the old man would be rejoiced to have you. I could some for you some Sunday in the flivver and bring you home."

"And what would you do — here alone by yourself?"

"Oh, I'd worry along. I'd eat down town. That lunch room's pretty good. Perhaps our new neighbors would take pity on me occasionally, and ask me to dine!"

"Is that why you want me to go?" was the unexpected rejoinder.

Nick grinned into the starlight.

"Not jealous, are you? If I remember rightly our wise Uncle Simeon advised you not to mind if I noticed a pretty face—and there's no doubt that Mrs. Halliday has got one!"

"Yes—she's pretty; but—well—Oh, Nick, of course I'm not jealous; but I can't help feeling that she sort of—scorns me. Perhaps it's just her wonderful clothes; but somehow she makes me feel crude and countrified."

"The idea!"

Nick laughed, but the laugh didn't ring exactly true, and for some reason she couldn't quite define, Gay moved a space away.

(To Be Continued).

Corns
PUTNAM'S
Corn Extractor
Pain stops instantly!

Rugby Played By Romans

Game Was Not Introduced By Rugby School As Supposed

The birthplace of Rugby football is generally accepted to have been Rugby School, but the game really goes back farther than that. The Romans played it in the time of Caesar and it is thought that they copied it from the Greeks. They called it "harpastum," a Greek word meaning "to seize." It was so called because of the efforts of the players to seize and carry the ball from their opponents and in this respect the game resembled the modern game of Rugby. In harpastum the players were divided into two bands. Behind each side was a line drawn. Between them was another line and the ball was thrown up on this line, the two sides then striving to carry it over their opponents' line. No doubt the Romans brought the game into Britain, for in the ancient town of Chester a ball game was played which closely resembled Rugby. It is also chronicled that the first game was played with the head of a Dane who had been captured and slain. In the Tudor period the game had made such headway that a statute was issued forbidding it as it became a serious hindrance to the practice of Archery.

Useful In Camp.—Explorers, surveyors, prospectors and hunters will find Dr. Thomas' Eclectric Oil very useful in camp. When the feet and legs are wet and cold it is well to rub them freely with the Oil and the result will be the prevention of pains in the muscles, and should a cut, or contusion, or sprain be sustained, nothing could be better as a dressing or lotion.

Some Old Words

According to an "American Dictionary" being compiled at the University of Chicago, to show the historical development of new words in this country, "anglophobia" has been in use since 1790; "anti-saloon" made its appearance in 1838; and "assist" as a baseball term became current in 1891.

Minard's Liniment aids Sore Feet.

Visitor to northern town: "What very changeable weather you get here?

Native: Changeable, do ye call it, sir? If it 'ad been changeable, we'd 'ave changed it long ago!

First Ten Years Of Radio

Progress Of Broadcasting Is Almost Beyond Conception

A short time ago the tenth anniversary of broadcasting was attained, the pioneer station of America, KDKA, Pittsburgh, having, in the first week of November, 1920, transmitted its first program over the air. The broadcasting equipment was crude, the "studio" was an upper room in a shack, reached by an iron ladder, and the program was furnished by a few gramophone records.

The progress of broadcasting almost stuns the imagination. A few years ago it was a novelty, and neighbors entered the home of enterprising friends to listen-in to the new wonder. Today, it might be said that no home is complete without one. There are twenty million radio sets in the United States and Canada. The events of the world, the music of the concert halls of New York and London are carried to the remotest corners of the globe. The Mounted Police officer, in the sub-Arctic regions, is no longer alone. He has neighbors speaking to him, playing for him from the big cities.

If radio has accomplished so much in the first ten years, what will the next ten bring? Engineers know a great deal more than they did ten years ago, and with their added knowledge what may they not do by 1940? The prospects are beyond conception.

Television will be here without a doubt. We may listen-in and look-in at great events all over this continent and in Europe.

Radio is, probably, the greatest discovery within the lifetime of any person living.

Is There a Baby In Your Home?

Is there a baby or young children in your home? If there is you should not be without a box of Baby's Own Tablets. Childhood ailments come quickly and means should always be at hand to promptly fight them. Baby's Own Tablets are the ideal home remedy. They regulate the bowels; sweeten the stomach; banish constipation and indigestion; break they relieve all the minor ills of little up colds and simple fevers — in fact Cabotte, Makamik, Que., writes: "Baby's Own Tablets are the best ones. Concerning them Mrs. Moise remedy in the world for little ones. My baby suffered terribly from indigestion and vomiting, but the Tablets soon set her right and now she is in perfect health." The Tablets are sold by medicine dealers or by mail at 25c. a box from The Dr. Williams' Medicine Co., Brockville, Ont.

Discovers New Germ

Scientists Believe They Have Located Germ Of Infantile Paralysis

In an unidentified substance appearing in the form of elongated particles, which was taken from a victim of the disease, science hopes to have found the long-sought germ of infantile paralysis.

Dr. Sergius P. Grace told the Science Forum in New York that Francis F. Lucas had photographed with his ultra-violet microscope a germ which had never been seen before and the significance of which still is in doubt.

Wise mothers who know the virtues of Mother Graves' Worm Exterminator always have it at hand, because it proves its value.

Japan Desires Peace

Is a Peace-Loving Nation and Recognizes Utter Futility Of War

Japan is a peace-loving nation and will co-operate in any disarmament movement, Count Sange Kuroki, member of the Japanese House of Peers, said upon his arrival in Ottawa as a guest of Hon. Iyemasa Tokugawa, Japanese minister to Canada. The fallacy and uselessness of war as a means of settling international differences has been demonstrated to Japan on two recent occasions, Count Kuroki said. The first was the Russo-Japanese war in 1905 and the other was the great war.

"At the present time," the Japanese peer declared, "there is a growing sentiment in my country against all war. Japan desires disarmament, both military and naval, and will co-operate in any movement to reduce war machinery to the minimum that will assure her safety."

Minard's Liniment for Frost Bite.

COLDS IN HEAD THROAT or CHEST
Relieved by Rubbing in Zam-Buk.
Ointment 50c., Medicinal Soap 25c.

ZIG-ZAG
Cigarette Papers
Large Double Book
120 Leaves
Finest You Can Buy!
AVOID IMITATIONS
NOW 5¢

Little Helps For This Week

"Know ye not that ye are the temple of God, and that the Spirit of God dwelleth in you"?—1 Corinthians iii. 16.

Where'er the gentle heart
Finds courage from above;
Where'er the heart forsook
Warms with the breath of love;
Where faith bids fear depart,
City of God! Thou art.

Where in life's common ways
With cheerful feet we go,
When in His steps we tread,
Who trod the way of woe;
Where He is in the heart,
City of God! Thou art.

—Francis Turner Palgrave.

A sacred spirit dwells within us, the observer and guardian of all our evil and good. There is no good man without God.—Senaca.

An Automatic Machine Gun

If Button Is Pressed It Will Go on Firing Indefinitely

A Scandinavian engineer has just perfected an admirable little machine gun which is capable of firing a thousand bullets per minute. The beauty of this ingenious mechanical contraption lies in the fact that it requires nobody to sit behind it to do the firing. The gunner, in fact, may be sitting comfortably in a cafe hundreds of miles from the danger zone. If only he presses a button the machine goes on firing and sending people to a land where there is no war. Airplanes without pilots raining destruction on cities, and machine guns without gunners, it begins to look like the beginning of the end. For obviously every state will try to get hold of as many of these machine guns as possible. And once they have the required number, and war breaks out, there will be no armies to face each other, just automatic manless machine guns firing away at each other. If that ever happens men will perhaps realize how useless it is to spend astronomical sums of money for cannon and tanks.

Douglas' Egyptian Liniment relieves toothache and neuralgia. Invaluable in cases of croup, sore throat and quinsy. Keep a bottle handy.

Railway Mileage In Canada

The mileage of steam railways operated in Canada is 42,381. Of this total the Canadian National Railways operate 21,563 miles in Canada. With the lines operated in the United States, the total Canadian National Railway mileage is 22,904. The Canadian Pacific Railway operates 14,812 miles, but in addition to this mileage, there is a number of railways under C.P.R. control. During 1929 there was a net increase in the miles of railways operated of 386 miles and in total track mileage of 411 miles.

FROM MOTHER OF EIGHTEEN

Read How This Medicine Helps Her

Cardston, Alberta—"I am fifty-eight years old and the mother of eighteen living children. We live on a farm and I am a very healthy mother considering that I have such a big family to work for. The druggist first told me about Lydia E. Pinkham's Vegetable Compound and I have depended on it for many years.

When I had this picture taken, the photographer was telling me about his wife's ailments and after I told him about the Vegetable Compound he went to the drug store and bought her two bottles."—Mrs. Bertha Sallenbach, Sr., Cardston, Alberta.

Local and Personal

Tonight's social attraction is the bridge drive under Women's Institute auspices at the Parish Hall, with cards at 8.15 prompt. The admission is 50 cents.

A good job has been made of re-grading Fifth street between Sirdar Avenue and Cemetery Road, which will expedite the haul of logs and poles from West Creston.

The stork had about the busiest month in Creston and district's history, November recording 11 births, of whom nine were boys. There was one marriage and two deaths.

The ladies' aid of Trinity United Church had a large turnout at their annual dinner in the church basement on Thursday evening last, at which the cash intake was $75.

The Creston and Erickson Ladies' Guild of Christ Church had their annual bazaar and sale of work at the Parish Hall on Saturday afternoon, at which the cash intake was about $165.

Mr. and Mrs. John Bevan of Spokane spent a couple of days here last week with the former's brother, R. S. Bevan, and were guests at the Bevan-Leitch wedding on Thursday last.

The December meeting of the Women's Institute will be held on Friday afternoon next, and the chief business will be the reports of delegates to the conference at Nelson last month.

There was quite a large turnout of the members of Wild Rose Lodge Knights of Pythias at Christ Church on Sunday evening, at which the rector, Rev. A. Garlick, delivered an appropriate address.

Col. Mallandaine was a visitor at Penticton on Saturday where he was attending the annual session of the executive of the British Columbia Conservative Association, of which he is a member.

Trinity United Church Ladies' Aid are having their annual sale of work, cooking, etc., with afternoon tea, at the church basement to-morrow, December 6th, from 3 to 5.30 o'clock. Everybody welcome.

Creston Reclamation Company, Limited, had the annual meeting on Monday night at which the old board of directors, W. Fraser, Dr. Henderson, Geo. Johnson, C. O. Rodgers and F. V. Staples, were re-elected.

C. O. Rodgers and Geo Johnson left on Sunday for Nelson where they met Premier Tolmie, who was in that city at the first of the week, and discussed board of trade resolutions on highways, etc., with the head of the government.

Mrs. Geo. Murelll, who has spent the past two years in the Old Country, arrived back at the end of the week. Her daughter, Yavonne, is remaining abroad to complete a three year course in languages at a school in Switzerland.

In connection with the installation of the "talkies" Manager Rodgers has just announced that this work will in no way interfere with the regular Saturday night shows, and he has films booked for the evening of December 6, 13, and 20.

Mr. and Mrs. W. J. Truscott arrived home yesterday from Vancoever where they have spent the past week visiting relatives and attending the marriage of the latter's sister, Miss Ethel McLean, which took place in that city on November 25th.

FULL GOSPEL TABERNACLE—Sunday: 11 a.m., Morning Worship; 2.30 p.m., Sunday School; 7.30 p.m., Evangelistic. Tuesday: 8 p.m., Prayer meeting. Thursday: 8 p.m., Evangelistic. Friday: 8 p.m., Young People. Everybody welcome.

The moisture supply of November was considerably above normal with rainfall of 4¾ inches. The coldest day of the month was the 19th when the mercury got down to 13 above zero, and the balmiest day was on the 10th when 52 in the shade was recorded.

Mrs. Benney was at Cranbrook last last week, having been called to that city due to the death of her mother, Mrs. Carman, whose funeral took place on Wednesday last. Deceased wrs in her 81st year. Deceased's husband, the late Phllip Carman, was a C P.R. dispatcher at sird r thirty years ago.

Short addresses by leaders of the Uuited Church, including Dr. Oliver, the moderator, and Rev. Pete Bryce, will be heard in the United Churches of the Valley on Sunday, through the courtesy of Creston Drug & Book Store. Talking machines will be used for the records containing the addresses.

A wedding of interest locally was solemnized a' the Full Gospel Tabernacle, Vancouver, on November 25th, when Miss Ethel McLean was united in marriage with Mr. Jack Wormell, formerly of Kaslo. The bride for some months past has been associated with Miss Richards in the Full Gospel Mission work at Crestou, while the groom was similarly engaged at Kaslo. They are to live at Oliver.

There was a representative turnout of Anglicans from Sirdar, Wynndel, Creston, Lister and Yahk for the congregational meeting at the Parish Hall on Thnrsday night iasa. The resignation of the rector, Rev. A. Garlick, was acceptee, as he has decided to return to England. The matter of securing a successor will depend on the success of a canvass that is now being made to secure the needed salary guarantee.

Wild Rose Lodge Knights of Pythias elected officers for the ensuing six months at the regular merting on Thursday night last, and those chosen were:

C.C.—Wm. J. Truscott.
V.C.—J. Romano.
Prelate—R. A. Palfreyman.
M. of W.—E. P. Staples.
K.R. & S.—S. Steenstrup,
M. of F.—Vic. Mawson.
M. of A.—F. J. Hale.
I. Guard—A. Davies.
O. Guard—R. McKelvey.

The new officers take charge at the first meeting in January at which time they will be formally installed.

E. G. Timmons, radio dealer, reports quite an active demand for these machines the past month. Recent sales include an 11-tube super heterodyne Westinghouse to F. C. Rodgers, an 8-tube Westinghouse to Ardrey Wilson and a No. 240 Rodgers-Majestic to H. W. McLaren. These are all batteryless machines. In the same period he has sold battery Westinghouse machines to Jack Barraclough, Mrs. Martin of Sirdar, and Mrs. W. Belanger of Jaffray. These latter are all equipped with batteries that are guarenteed to run 1000 hours.

CHRIST CHURCH
CRESTON

SUNDAY, DEC. 7

CRESTON—8.00 a.m., Holy Communion. 7,30 p.m., Eveusong.
LISTER—11.00 a.m., Matins.
ERICKSON—3.00 p.m., Evensong.

CHAS. MOORE
ENGINEER
SURVEYOR
ARCHITECT
CRESTON, - B.C.

F. H. JACKSON
REAL ESTATE
Listings solicited.
CRESTON, B.C.

Men's Made-to-Measure
Royal York Clothing
One Price—Coast to Coast
See our range of Newest Fall and Winter Patterns at
27.50 - $35.00
Fit Guaranteed
Prompt Delivery
We represent the oldest Clothing House in Canada Established in Toronto, 1868.
S. A. SPEERS
Dry Goods, Groceries. PHONE 3 Furniture, Hardware

Fresh and Good
Every piece of Meat that you buy at this shop is the best quality, fresh, and handled in a most sanitary manner. Enjoy your meals more by having good meat from this shop. Our prices are most reasonable, too.
SPECIALS for SATURDAY
Rib Roasts ..... 20c. lb
Legs Pork ..... 25c. lb
Shoulder Pork ..... 22c- lb
Side Pork ..... 22c. lb
Boiling Beef ..... 12c. lb
Pot Roasts ..... 15c. lb
Sausage, 2 lbs 45c
Veal Roasts ..... 17 - 20c. lb
SIDE BACON, Whole, 35c. lb.
DILL PICKLES SAUER KRAUT
Creston Meat Market
Phone 20. CHAS. PECK, Manager.

CHRISTMAS CAKE—Flour, half pound. Butter, half pound. Sugar, brown, half pound. Currants, 1 pound. Raisins, seeded and finely chopped, 1 pound. Citron, finely sliced in strips, half pound. Eggs, 2. Cinnamon, one teaspoon. Baking soda, one teaspoon. Strong (liquid) coffee, half cup. Nut meats, broken, one cup. Juice of one lemon. Grated rind of one lemon. Grated rind of one orange. Molasses, one cup. Nutmeg, one teaspoon. Cloves, half teaspoon. Salt half teaspoon. Mix ingredients together and let stand over night. In morning butter and line pans with paper. Put cake in pans and bake at low heat for about 2 or 2½ hours.

We have a full line of everything necessary for your Christmas Cake and Puddings—fresh in.
Raisins, Currants, Peels, Nuts, Spices, &c.
We guarantee these to be first quality, and prices are very moderate—quality considered.
CHRISTMAS GIFTS—Make your selections now —while stocks are complete.
Creston Valley Co-Operative Assn.
CRESTON Two Stores ERICKSON

Choice
CEYLON TEA
Gangalawa Brand
Broken Pekoe
39c. lb.
Shop Early
Only 95 Pounds at this very special price.
CRESTON MERCANTILE
COMPANY, LTD.

TRY OUR SERVICE; YOU'LL LIKE IT
STOP AT
Creston Motors
SERVICE TO ALL CARS
GAS, OIL and ACCESSORIES.
REBORING and VALVE GRINDING with up-to-date machinery
Let us give your Motor new life!

Creston Blacksmith, Plumbing & Heating Company
Can supply you with anything you need in the General Blacksmith, Plumbing and Heating line.
We carry a complete line of Bathroom Fixtures in stock. Baths, Toilets, Basins, Sinks, Range Boilers, Pipes and any kind of Fitting, Eavetrough, Soil Pipes, Vitrified and Tile Drain Pipes, &c.
In the BLACKSMITH line we give you the very best of service, as we have the Stock, we have the Tools, and we have the men who can do the work.
STEENSTRUP & REED