153

Provincial Library
sepl 26

THE CRESTON REVIEW

Vol. XVII. CRESTON, B. C., FRIDAY, OCTOBER 9, 1925 No. 34

Fall Fair Scores All Round Success

With the exception of the looked for falling off in display in at least two important classes Creston's 1925 fall fair, which closed on Friday night, may fairly be classed as amongst the most successful of the eight or nine previously held. Financially it is expected the balance sheet will show a surplus in keeping with other years, whilst in the matter of entertainment provided those attending the 1925 exhibition was rather better than any of its predecessors.

On Thursday and Friday afternoon proceedings in the main building were brightened up by two splendid programmes of well rendered familiar classical numbers by the Alice Siding Players orchestra, whilst outdoors the championship school sports staged by Creston on the second day, and by a Valley-wide school athletic tournament on Friday, along with a closely contested amateur baseball match between the Creston high school and a picked Creston-Erickson nine, the crowd had plenty to occupy its attention both afternoons.

At the school sports Creston had considerably the best of it rolling up a total of 142 points, as compared with a showing of 31 for Canyon, and 23 for Erickson, but in the school districts display the outside schools caught the fancy of the judges exclusively, Wynndel scoring first, and will have the F. H. Jackson shield to decorate the principal's room with for the next twelve months; Erickson was second, and Canyon third. But few points separated all three, Creston's tail end position being in some measure due to a shortage of cereals in the display.

With the light crop of winter apples in the Valley this year it was anticipated that the showing of boxed fruit would be lighter than usual, but at that the quantity on display was larger than one might expect. T. Goodwin had things pretty much his own way, taking home the cups for the five, three and two box lots, as well as the best box in the show, confining his efforts in these sections exclusively to McIntosh Reds. Mrs Hamilton took home a few firsts, as well as W. S. McAlpine, who surprised the talent with a box of very fine Northern Spys. Bill and Percy Truscott made a creditable showing but had not their usual success in annexing the prize pasteboards.

The show of live stock was quite the best in the last seven years, the competition in horses standing out particularly. S. M. Watson took the red ticket for team of general purpose horses as well as for the work horse, while Joseph Louie's entries in the saddle horse and saddle pony were the honor takers. In cattle the judges preferred G. Cartwright's Jersey bull to the Edmondson entry of an Ayrshire, but the score card showed that the difference in points could be counted on the fingers of one hand. F. F. Klingensmith's Jersey was a popular winner of the prizes for the best registered cow as well as the best registered animal in the show. The show of goats was larger than in other years and attracted a lot of attention from visitors to the live stock section. P. G. Ebbutt's show of Toggenburgs was the outstanding feature in this class.

The show of poultry was disappointing, the redeeming features being the display of a particularly fine lot of Barred Rocks by W. S. McAlpine in the four sections of this class, his pen of Rocks taking the Lister Cup for the best utility per. C. A. Speers and P. E. Hale of Nelson filled out the exhibition classes with some fine Leghorns, and the white turkeys shown by Mrs. C. O. Rodgers helped save the day for the poultry class.

The show in vegetables was pretty well up to the average of other years, but had it not been for the effort of T. M. Edmondson pretty much a clean sweep would have been made by Erickson exhibitors. Edmondson had things all his own way in both the red and winter cabbage as well as marrows and also wins the Board of Trade cup for the collection of vegetables. All told he had six first and about eight second prizes. L. T. Leveque was the melon king, and also first on white carrots, while F. J. Klingensmith was accorded the honors on potatoes, carrots and turnips.

Frosts and the heavy winds that prevailed a few days previous cut down the entry in plants and flowers, but at that the display was quite heavy to cut blooms. Sam Moon was to the fore with a first and second on roses, and others who fared well in this class were Mrs. Mallandaine and Mrs. G. Cartwright.

For the ladies chief interest centered in the needlework which had a particularly fine display both as to quality and quantity, with out of town exhibitors showing prominently in the winnings. Mrs. Norman Moore of Cranbrook and Mrs. Horswill of Nelson were most successful, whilst locally the needle craft of Mrs. M. R. Joyce and Mrs. M. J. Beninger scored well deserved successes. Everyone admired the work of Miss Jessie Celli, an eighteen year old needleworker of Erickson, whose showing was most creditable, her win on the tea cloth

[Continued on Page 4

FALL FAIR HONOR ROLL

S. A. Speers' Cup
Five boxes apples.....T. Goodwin.

Canyon City Lumber Co. Cup
Three boxes apples.....T. Goodwin.

M. B. Archibald Cup
Two boxes McIntosh.....T. Goodwin.

C. F. Hayes Cup
Best box of apples.....T. Goodwin.

Imperial Bank Cup
Best dairy cow....F. J. Klingensmith.

Col. Fred Lister Cup
Utility pen poultry..W. S. McAlpine.

W. V. Jackson Cup
Best male bird.....A. C. Speers.

Board of Trade Cup
Collection vegetables..T.M.Edmondson

F. H. Jackson Shield
Schools' display.....Wynndel.

Apple Pie.....Mrs. M. J. Beninger.

Lemon Pie.....Mrs. E. N Holmes.

Pumpkin Pie.....Mrs. M. J. Beninger.

Brown Bread.....Mrs. E. N. Holmes.

Bread, Royal Household Flour
Mrs. Geo. Young.

Bread, Five Roses Flour
Mrs. B. Long.

Bread, Robin Hood
Mrs. Geo. Young.

Bread, any other flour
Mrs. E. N. Holmes.

Collection baking....Mrs. J. W. Wood.

Fall Fair School Sports Winners

The sports committee of the fall fair have no reason to be ashamed at their initial effort at staging a school field day in connection with the exhibition this year. While the effort did not meet with quite the expected response from the outside schools, this may in part be attributed to the fact that a late start was made in interesting the rural schools in the affair. Creston school had their elimination contests on Thursday and by parading the scholars direct from the school to the ground on Friday it was assured that all the Creston contestants would be on hand. With the country schools the luck was not so good, but at that the entry list was creditable and certainly the twenty two races that were put over furnished about the best afternoon's sport any fair has yet provided. Scored on points Creston's advantage is at once apparent, the judges giving the local scholars a total of 142, with 31 to Canyon, 23 to Erickson, 4 to Alice Siding, and Wynndel 1. The winners are as follows:

Boys, 7 years and under—Lloyd McLaren, Douglas McLaughlin, Glen Going, Creston.

Girls 7 years and under—May West, Eleanor Spratt, Creston; Helen Staples Erickson.

Boys, 9 and under—Norman Nickel, Jack Gibbs, Allan Staples, Creston.

Girls, 9 and under—Helen Hopwood, Creston; Betty Kemp, Erickson; Margaret Burnett, Creston.

Boys 11 and under—Maurice Kelsey, Erickson; Earl Christie, Creston; Gilbert Payette, Wynndel.

Girls, 11 and under—Frances Moore, Lily Pendry, Marion Burnett, Creston.

Boys, 13 and under—Tom Crosthwait, Ronald Gibbs, Creston; Eric Nelson, Canyon.

Girls, 13 and under—Gwen Webster, Dolly Smith, Creston; Ruby Martin, Erickson.

Boys, 13 and over—Charlie Short, Tom Crosthwait, Creston; Eric Nelson, Canyon.

Girls, 13 and over—Gwen Webster, Dolly Smith, Stella Herdman.

Boys' relay race—Creston, Erickson, Canyon.

Girls' relay race, 9 and under—Creston.

Boys' relay race, over 12—Creston Canyon.

Girls' relay race, under 12—Creston, Erickson, Canyon.

Boys' wheelbarrow race—Canyon 1st and 2nd, Creston 3rd.

Girls' thread and needle race—Canyon, Creston, Erickson.

Bargain Night!

GRAND THEATRE
SATURDAY, Oct. 10

Zane Grey's
Big Special
"The Thundering Herd"
Starring
JACK HOLT and
LOIS WILSON

A Picture that has run everywhere at advanced prices, but we are giving it to you at Regular Prices. Everybody proclaimed it fine. So will you. Don't miss it.

Boys' pack relay race—Creston, Canyon.

Girls' 3 legged race, 10 and under—Creston, Erickson, Alice Siding.

Boys' 3 legged race, 10 and under—Irwin Crosthwait and Hubert Going, Creston; Hunter Putnam and Roy Penson, Erickson; Norman Nickel and Jack Gibbs, Creston.

Boys' 3 legged race, 12 and under—Creston, Canyon, Creston.

Girls' 3 legged race, under 12—Margaret Whitney and May Downs, Creston; Gwen Webster and Dolly Smith, Creston: Fay and Lily Pendry.

Sack race, boys 12 and over. Jack Hale, Canyon; Fred Taylor, Alice Siding; Tom Crosthwait, Creston.

The meet was effectively handled with R. B. Staples and D. T. Scrimgeour as starters, Miss Edna Holmes, scorer; and Messrs. F. Harback and L. Littlejohn, judges, and matters were measurably expedited by the personal assistance of Principal McLellan of Creston, Principal Kolthammer of Canyon, and Misses Trembath and Ferguson of the Erickson school staff, who had the entries from these several schools on the spot promptly as each event was called.

Canyon City

Mr. and Mrs. Halstead, who have been on the Messenger place for the past year, left at the end of the month for Winnipeg, Man., where they will spend at least the next six months.

Mr. and Mrs. A. Waldie of Fernie have been here for a ten day visit with the latter's parents, Mr. and Mrs. wearmouth, are leaving for home this week.

Gordon Vance is back from Red Deer, Alberta, where he had gone a few weeks ago to help with harvest. Snow is holding up threshing in all parts of Alberta from at least that point south and east.

Mrs. Guy Browell and daughter, Ellen, left on Wednesday last for Nelson, where they will make their home for the winter at least. The evening previous they were guests at a most enjoyable sendoff party at the home of Mrs. Pochin.

Public school inspector Manning was here on his fall inspection trip on Wednesday.

Bob Clayton is reported to have purchased from Sam Scott of Erickson the 40 acres of Land Settlement Board land which Mr. Scott acquired about three years ago. The acreage is alongside the Matt. Clayton place and is a very desirable buy for the new owner.

Martin Nelson is reported to have sold his ranch here to a man from Kitchener, but complete details of the transaction are lacking.

A. D. Pochin is the registrar of voters in the Canyon poll and with election less than three weeks off everyone should at once look him up to be sure their name is on the list.

W. K. Esling, the Conservative candidate, supported by Col. Lister as well as F. B. Stacey of Chilliwack, had a well attended meeting in the schoolhouse on wednesday night. To permit the same speakers also to appear at Lister the Canyon meeting commenced at 7 o'clock. After the meeting here the crowd adjourned to the VanAckeran home where the radio loud speaker gave them a chance to hear Premier Meighen whose speech at Vancouver was broadcasted that night.

The school was closed on Friday afternoon last in order to give the scholars a chance to take part in the school sports at Creston fair, and everyone is quite well pleased at the showing made, Canyon school standing next to Creston on points scored. The school display took third place, but at that it was a display that for quality and attractiveness of arrangement that looked just about as good as the best.

COWS FOR SALE—Purebred Jersey (not registered) cow, freshens January 18, 1926, 8 years old. Also one Holstein Jersey, 7 years old, freshens October 25th, and 13 months' old three-parts Jersey heifer. Enquire Review Office.

Prize-Winners at 1925 Fall Fair

FRUIT—Apples, Boxes

Five boxes of apples—T Goodwin, W. J Truscott 2nd and 3rd.
Three boxes of apples—T Goodwin P R Truscott.
Two boxes McIntosh Red apples.—T Goodwin 1st and 2nd.
Box Wageners—T Goodwin, 1st and 2nd.
Northern Spy—W S McAlpine, T Goodwin.
McIntosh Reds—T Goodwin, W S McAlpine.
Greenings—Mrs. J W Hamilton, T Goodwin.
Wealthy—T Goodwin, P R Truscott.
Jonathan—P R Truscott.
Snow—T Goodwin.
Delicious—T Goodwin.
Spitzenberg—Mrs. Hamilton.
Best box of apples in show—T Goodwin, McIntosh Red.
Best packed box—T Goodwin, McIntosh Red.
Best colored box—Mrs. Hamilton, Spitzenberg.

Plates

Wealthy—W S McAlpine.
McIntosh Red—T Goodwin, F J Klingensmith.
Jonathan—Sam Moon, 1st and 2nd.
Wagener—F J Klingensmith, Mrs Hamilton.
Northern Spy—W S McAlpine, Mrs Hamilton.
Spitzenberg—Mrs Hamilton, 1st and 2nd.
Snow—T Goodwin, Mrs Mallandaine.
Delicious—Mrs Nathorst, P Truscott.
Grimes Golden—Sam Moon, J. Hall.
Rome Beauty—Molly Kemp.
Ontario—P Truscott, 2nd.
Greening—Mrs. Hamilton, Mrs Nathorst.
Winter Banana—J H Webster, F J Klingensmith.
Tolman Sweet—Mrs Hamilton, 1st and 2nd.
Any other variety—Mrs Ash, J Hall.
Hyslop crabs—Beth Putnam, Mrs F H Jackson.
Transcendant crabs—W S McAlpine 2nd.
Sweepstakes—Most points in fruit class, T. Goodwin.

Horses

Mare with foal at foot—Jos Louie.
Saddle horse—Jos Louie, C. Blair.
Ranch horse—S M Watson, C Blair.
General purpose team—S M Watson, Geo Hood.
Saddle pony, boys and girls—Jos Louie, C Blair.

Cattle

Registered bull, dairy type—G Cartwright, T M Edmondson.
Grade cow, dairy type—T Goodwin.
Registered cow, any breed—F J Klingensmith, W H Crawford.
Heifer, any breed, under 2 years—2nd, T Goodwin.
Calf, dairy type—W H Crawford, G Cartwright.
Jersey cow, registered—F J Klingensmith, W H Crawford.
Jersey heifer, registered—G Cartwright.
Calf competition, boys and girls—Frank Crawford.
Registered dairy cow—F J Klingensmith.

Poultry

Barred Rocks, cock—W S McAlpine, 1st and 2nd.
Barred Rock, hen—W S McAlpine, 1st and 2nd.
Barred Rock cockerel—W S McAlpine 1st and 2nd.
Barred Rock pullet—W S McAlpine, 1st and 2nd.
White Wyandottes, cock—W J Truscott.
Hen any other variety—Mrs Holmes.
Cockerel, any other variety.—A C Speers, Nelson; P E Hale, Nelson.
Pullet, any other variety—A C Speers, P E Hale.
Utility pen—W S McAlpine, A C Speers.
Ducks—R Stewart, Mrs Sam Moon.
Turkeys—Mrs C O Rodgers, 1st and 2nd.
Best Male bird in show—A C Speers.

Honey

Extracted honey, T R Mawson.

Sheep and Goats

Kid under 1 year—P R Truscott.
Saanen doe—T R Mawson.
Toggenburg doe,—P G Ebbutt, 1st and 2nd.
Toggenburg kid—P G Ebbutt, 1st and 2nd.
Doe kid, the get of Lilac Lodge Tommy—P R Truscott.

Rabbits

Rabbits any kind—Corry Celli—1st and 2nd.

Roots and Vegetables.

Potatoes—F J Klingensmith, G Cartwright.
Crate tomatoes—Sam Moon G Cartwright.
Collection vegetables—T M Edmondson.
Turnips—F J Klingensmith.

[Continued on Page 4

Mustard is valuable in the diet

Did you know that mustard not only gives more zest and flavor to meats, but also stimulates your digestion? Because it aids assimilation it adds nourishment to foods.

but it must be Keen's 229

A Hint To Our Towns

Townspeople, says a Western farm paper, are notoriously ready to give advice to the farmers, and, it asks, why should not the farmer who takes pride in his farm and his home give a little good advice to his grocer and garage man and lumber dealer and hardware merchant. It thereupon proceeds, on behalf of its farmer subscribers, to tell the townspeople some home truths.

Trees and flowers, beautiful homes, with attractive surroundings, are, says this paper, to be found in practically every farming district in the West, but the towns and villages are lagging far behind and most of them are becoming uglier and more hideous with the years. Unpainted stores, unattractive shacks in many cases to begin with, ramshackle outbuildings and sheds, down-at-the-heels fences and weedy, neglected gardens—how many of the country towns in the West answer this description?

The word picture sketched by this farm paper is by no means overdrawn. While the cities, and farmers by the thousands, have gone in extensively for the planting of trees and the beautifying of the surroundings in which the people pass their lives; very few towns and villages have made any effort to make them attractive. Most of them present the appearance of a group of squatters' huts, occupied by transients, having no intention of remaining permanently and establishing real homes, but expecting to move on. They give the impression of "boom" oil and mining towns where anything is good enough for the time being until the boom bursts and the town dies.

Country roads are frequently better than these town and village streets with their gutters overgrown with grass and weeds, and with backyards and lanes common dumping grounds for refuse and junk of all kinds. In such surroundings it is little wonder that very soon store windows remain unwashed and in a generally unkempt, untidy, dirty condition. A city store which presented the same indications of sloth would drive away rather than invite customers. Yet many town and village merchants wonder why people pass their doors to trade elsewhere.

Complaint is also voiced because of the difficulty of obtaining and retaining the services of qualified help in these smaller communities. But why should any self-respecting, ambitious young man or woman settle down to spend their lives in a town or village where the people lack even sufficient enterprise to paint their buildings, tidy up their premises, and convert their bald prairie streets into avenues of trees, and their private grounds into flower and neat vegetable gardens?

Speaking for the farmers, the paper already quoted says: "A clean, bright cheerful town certainly makes a better bid for business than a shabby and ugly one, and when everybody has a car the progressive town will draw the trade." Absolutely true! Shakespeare said, "The apparel oft proclaims to the world its progressiveness or lack of it. A shabby, unpainted, neglected-looking collection of buildings is not apt to impress a prospective buyer or new citizen as being the home of up-to-date merchants where good value for his money can be obtained.

Western towns and villages should also appreciate the fact that the motor car and the rapid extension of systems of good roads is working a revolution in the tourist trade—and a lucrative trade it is. Motor tourists arriving at a neglected looking town quickly pass on, but a town of neat, nicely painted buildings, well treed streets, trimly kept gardens, and an attractive little square or park, invites a stop. It is in such towns tourists stop for the night and make their purchases; the other places get the go by.

Travelling across this country, either by train or motor, how often is the remark heard: "I'd have to live in a town like that." On the other hand, when one of our all too few little garden towns is reached, people are heard to comment on its attractiveness and to say: "Now there is a place I wouldn't mind living in."

Probably the reason why nothing is done to improve the appearance of most places is fear of the cost. But experience has demonstrated over and over again that the cost of planting trees, of laying out a small park, of keeping the town neat, is comparatively small, while the resulting benefits are large, yielding big dividends on the investment, for, after all, these things are practical, dividend-paying investments just as truly as is the provision of fire-fighting equipment. And if the community as a whole improves the appearance of the streets and paints up, such action becomes infectious and very quickly individual citizens put their private grounds and buildings into shape.

Certainly there is a grand opportunity open to a few public-spirited men and women in most of our Western towns and villages to render real community service by inaugurating Town Beautiful crusades.

The first steamship to cross the Pacific sailed from San Francisco in 1867.

The United States dead letter office received 21,000,000 letters last year which had incorrect addresses.

EARN $5,000 TO $10,000 A YEAR

Earn $5,000 to $10,000 yearly or more. Get into business for yourself. Study Chiropractic now, before the educational requirements are raised and the length of the course extended. Your field is unlimited. Enrol now for our September class. Then be ready to make big money in the profession. Ask for full particulars from the

TORONTO COLLEGE OF CHIROPRACTIC
Department A, 3 Charles Street West, Toronto

Fresh and carefully packed in pure olive oil. Keep a stock in the pantry for easily prepared, enjoyable meals.

24

KING OSCAR SARDINES

English Teachers Visit Canada

His Majesty Conveys Message to Departing Pedagogues

The party of 100 school teachers from Britain who are visiting Canada, received the following message from His Majesty the King before their departure:

"His Majesty congratulates the league upon the happy conception of the undertaking which will give opportunities to study the educational system in Canada and to gain an insight into her history, development and general resources. The King feels sure that the results of this experience will be fraught with good and far-reaching effects, not only on the teachers themselves but also on those who will in the future come under their influence and instruction and upon the relations between the Motherland and the great Dominion.

"From his recollections of Canada and her warm-hearted people, His Majesty can assure the teachers of the very hearty welcome which they will receive and wishes them God-speed and an enjoyable stay in that vast and beautiful country."

The message was received with enthusiasm by the teachers aboard the Empress of Scotland, on which they sailed for Canada.

Subdues Sore Throat In a Short Time

When a severe cold grips your throat, when it makes you gag and cough—that's the time you ought to apply good old "Nerviline." This wonderful liniment sinks right in, penetrates to the very core of the affected region. You get a truly wonderful effect from Nerviline, and for sore throat, tight chests and bad colds nothing else will act the same as trusty Nerviline. Five times stronger than other liniments, full of pain-subduing power, Nerviline is a necessity in every home. Get a 35c bottle to-day.

Vancouver A Busy Port

Remarkable Strides Made in the Past Five Years

Forty-two regular steamship lines are now operating out of the port of Vancouver, the gross tonnage for last year being 14,473,518, which is over a million tons in excess of the 1923 figures. Remarkable strides have been made by this port during the past five years, and Vancouver is now rated as one of the leading ports on the Pacific.

Miller's Worm Powders are a pleasant medicine for worm-infested children, and they will take it without objection. When directions are followed it will not injure the most delicate child, as there is nothing of an injurious nature in its composition. They will speedily rid a child of worms and restore the health of the little sufferers whose vitality has become impaired by the attacks of these internal pests.

Homestead Entries

Decline in homestead entries as the settlement of the west proceeds is interesting to contemplate. In 1905-06 and 1910-11, the two largest years in history, Saskatchewan accommodated 27,692 and 25,227 homesteaders respectively. In 1921, 2,729 homesteaders filed on Saskatchewan lands.

Mothers Value this Oil.—Mothers who know how suddenly croup may seize their children and how necessary prompt action is in applying relief, always keep at hand a supply of Dr. Thomas' Eclectric Oil, because experience has taught them that this is an excellent preparation for the treatment of this ailment. And they are wise, for its various uses render it a valuable medicine.

Clay Products Production

Total Value of Production Last Year Was Close to Six Million Dollars

Including brick of all kinds valued at close to six million dollars, the production of clay products in Canadian plants from domestic and imported clays reached a value of $11,071,429 in 1924, according to a preliminary report of the bureau of statistics. There were 219 plants in operation last year, representing a capital investment of $31,716,355, and which provided employment for 1,312 employees, to whom salaries and wages totalling $1,111,279 were paid.

Nothing Could Stop Her

Stevens.—"Did your wife pick up driving very soon?"

Williams.—"Yes, she learned in six wrecks."

Minard's Liniment for Dandruff

BIG BEN CHEWING TOBACCO

The Airtight Tins insure BIG BEN being in the same perfect condition, when you buy it, as when the tobacco left the factory.

15¢ per plug

You always have a nice fresh plug on hand—and the empty tins are useful, too.

ALWAYS FRESH

"Buy it by the tin"

MANUFACTURED BY IMPERIAL TOBACCO COMPANY OF CANADA LIMITED

Fastest Mail In the World

Chicago-New York Night Air Mail Gives Wonderful Service

To Chicago and back in forty-two hours, which is exactly what the night air mail means to correspondents between the two cities, is hailed by Lester D. Gardner, editor of Aviation, in a congratulatory dispatch to Postmaster-General New as "the fastest mail service in the world."

Actually the letter which Mr. Gardner started for Chicago at five p.m. Wednesday and received on its return at eleven a.m. Friday was in the air only sixteen hours of the total elapsed time. So it is possible to bring about, ultimately, when the service is expanded to day and night both, actual intercommunication over the hundreds of intervening miles within a single day.—New York Telegram.

Signs Of Prosperity

No Business Failures Recorded in Northern Saskatchewan in June

In the whole of northern Saskatchewan not one business failure was recorded during the month of June, according to J. C. Bell, clerk of the bankruptcy district number two, comprising the judicial districts of Kindersley, Kerrobert, Wilkie, Battleford, Prince Albert, Melfort, Humboldt, Wynyard and Saskatoon. In the half-year ending June 30, bankruptcies were less than half those registered during the first six months of 1924.

Complete in itself, Mother Graves' Worm Exterminator does not require the assistance of any other medicine to make it effective. It does not fail to do its work.

It is a fine thing to teach Christianity to primitive peoples. Christianity should be preserved somewhere.

Minard's Liniment for Burns

A Thrifty Lover

"Why do you want your love letters returned?" asked the girl who had broken the engagement. "Are you afraid that I'll sue you in court?"

"No," sighed the young man, "but I paid quite a bit to have those letters written by an expert, and I may use them again some day."—American Legion Weekly.

Valuable Phonograph Records

Registered on the first phonograph ever brought to London from the United States, the records of twelve of Tennyson's poems in the Poet Laureate's own voice are in the possession of the British Museum. They will not be released, however, for fifty years, unless the present Lord Tennyson can be induced to alter the conditions on which he presented the records to the museum.

NEW HEALTH FOR SUFFERING WOMEN

Aching Backs and Tired Limbs Need Not Be Endured

Too many women endure suffering that casts a shadow over half her existence. An aching back, tired limbs, attacks of faintness, splitting headaches need not be a part of woman's life. Such trials indicate plainly that the blood is thin and watery and that the sufferer needs the help of a real tonic such as Dr. Williams' Pink Pills. Suffering women who have used this medicine speak of it in the highest terms. Among those who have been thus helped is Mrs. Ada L. Harman, Virden, Man., who writes:—"Following the birth of a still-born child a few years ago, I had a very serious time. I was so weak for months that I could not walk across the room without a feeling of faintness. I had scarcely strength enough to stand up, and when dressing would have to sit down two or three times. My face and lips were colorless, I had no appetite, and life did not seem worth living. A friend urged me to try Dr. Williams' Pink Pills and I got six boxes. Before they were all gone I felt improved. My appetite was returning, color was coming into my face, and I was visibly stronger. I continued taking the pills and fully regained my former good health. I consider Dr. Williams' Pink Pills a blessing to weak women, and hope my experience will induce some other sufferer to try them."

You can get these pills from any medicine dealer, or by mail at 50 cents a box direct from The Dr. Williams' Medicine Co., Brockville, Ont.

An American recruiting sergeant was endeavoring to persuade a coffee-colored gentleman to join the colors. "See here, you feller," he said, "I'm askin' you to jine one of the finest little standing armies in existence." "Ain't no good, boss," said the nigger, "I got to hev a job whar ah kin sit down."

BAYER

Genuine ASPIRIN

Proved safe by millions and prescribed by physicians for

Headache Neuralgia Colds Lumbago
Pain Toothache Neuritis Rheumatism

Safe — Accept only "Bayer" package which contains proven directions.

Handy "Bayer" boxes of 12 tablets
Also bottles of 24 and 100—Druggists.

Aspirin is the trade mark (registered in Canada) of Bayer Manufacture of Monoaceticacidester of Salicylicacid (Acetyl Salicylic Acid, "A. S. A."). While it is well known that Aspirin means Bayer manufacture, to assist the public against imitations, the Tablets of Bayer Company will be stamped with their general trade mark, the "Bayer Cross."

154

Western Canada To Become A Tremendous Factor In The World Production Of Wheat

"Various leaders of thought in the United States have recently voiced the opinion that the republic will soon fall behind Canada as a wheat-producing nation," says the Columbia Post Digest, of Portland, Oregon. "The Dominion," stated Senator Calder, "will develop several times the wheat acreage of the United States." Herbert Hoover, secretary of commerce, was responsible for the statement a couple of years ago that the United States would in ten years be a wheat-importing nation. Other outstanding national figures, with their fingers accurately on the pulse of international tendencies, have made similar forecasts.

Such expressions are interesting and significant in a consideration of the future of Canada as a wheat producer. They constitute the opinions of leading individuals of another country on a question of the utmost moment to both that country and the Canadian Dominion. The most logical market for Canadian farm produce, it has long been felt in many directions, is across the border into the United States, and the possibility of the dependence of such an enormous market upon the Canadian product would be a momentous factor in wheat production and marketing and in itself justify a much greater acreage development.

To what extent is Canadian acreage a future factor in world wheat production? Whilst numerous factors of indeterminable possibility enter into this situation this can to some extent be gauged from Canada's present exalted position among the countries of the world as a producer and exporter of wheat, and in the history of her ascension to this position. In the last report of the International Institute of Agriculture, Canada is credited with a spring wheat production of 271,622,000 bushels grown on 22,505,000 acres. This compares with a production of 872,673,000 bushels of both spring and winter wheat grown on 59,659,000 acres in the United States. Canada's yield in 1924 was equal to nearly 12 per cent. of the world's wheat crop grown in thirty-one countries, as recorded by the International Institute. The United States wheat crop represented 32 per cent.

Strictly limiting consideration to the possible future bearing of Canadian wheat acreage on the production of this commodity, several factors enter pertinently. There is the enormous reserve of wheat land in western Canada yet to be settled and cultivated. There is the relatively low price at which this land is held which naturally induces settlement and cultivation at a consistent and healthy rate. There are the superior yields procurable over other parts of the continent and other countries. There is the more desirable quality of Canadian wheat from a milling standpoint which is bringing the Canadian product annually into much greater and wider demand.

Whilst other countries are practically standing still or falling away in the volume of their annual wheat crops a consistent increase in the wheat acreage of Canada is yearly apparent and, taking favorable and unfavorable seasons together, a swelling in the volume of the annual crop. Between 1910 and 1920, for instance, the acreage devoted to wheat in Canaad increased from 9,294,000 acres to 18,232,371 acres, or by approximately 100 per cent. In the same decade the production of wheat grew from 149,989,600 bushels to 263,189,300 bushels. Between 1920 and 1924 the increase in wheat acreage has been about 17 per cent., though production on account of the low yield in 1924 records an increase of just over 3 per cent. Comparing the yield of 1920 with that of the year 1923, however, the increase in production registered is over 80 per cent.

This increase can go on almost indefinitely, and it is virtually impossible to vision a time when that vast territory already known as the "Granary of the Empire" will be producing wheat to capacity. More than 80 per cent of Canada's wheat crop at the present time comes from the three prairie provinces of Manitoba, Saskatchewan and Alberta. Yet in Saskatchewan, according to estimate, only 34.7 per cent. of the cultivable area of the province is as yet under field crops; in Alberta 17.5 per cent. of such acreage; and in Manitoba only 11.8 per cent. It is still further estimated that there are yet 30,000,000 acres of cultivable lands unsettled within fifteen miles of both sides of existing railroads.

Cheap Rations For Horses

Skim Milk Successfully Used In Bridgeport, Conn., Dairy

Six to seven quarts of skim milk for five pounds of oats is a substitution which has been made in the Mitchell Dairy Company's barn in Bridgeport, Conn., says Hoard's Dairyman. Approximately 240 quarts of skim milk are being used for feeding thirty-six horses each day. Since the skim milk milk had previously been poured down the sewer, savings effected amount to about 11c a day, or $40 a year, for each horse. This gives a value of 1½ cents a quart to the skim milk, which is somewhat above the value indicated by its analysis. Five months' observation as to the condition and endurance of the Mitchell horses had convinced Fred Broas, who is in charge of the firm's stable, that they have improved since the feeding of skim milk was started. No scales are available for weighing the horses at this stable, but several other stables are now using skim milk to replace part of the grain rations and accurate records of grain saved, milk fed, and weights of horses have been secured from one of these.

Steer Feeding Experiments In Manitoba

Two-Year-Old Steers More Profitable For Winter Feeding Than Yearlings

As the result of tests carried out for two years at the Brandon, Manitoba, experimental farm, it is indicated that two-year-old steers are more profitable for winter feeding than yearlings. In his 1924 report the superintendent of the farm states that, although the yearling steers made more economical gains than the two-year-olds, they did not acquire the finish to command as good a price on the spring market. A summary of the two years' results shows that while the cost of feed per 100 pounds gain in weight was $13.88 for the two-year-olds as compared with $10.35 for the yearlings, the profit or labor income per steer was $8.83 for the former against $6.59 for the latter. Immature steers take too long a feeding period to be ready for the high price spring market. Good two-year-old steers may, in Manitoba, generally be purchased in the fall more readily than yearlings.

Tourists Visit National Parks

Alberta Gets Over Half of Traffic to National Parks of Canada

The total tourist traffic to the various national parks in Alberta during the season of 1924 was 135,159, out of a total in all parks of the Dominion of 256,026, according to the annual report of the commissioner of national parks of Canada. The tourist traffic to Alberta parks was divided on estimates as follows: Rocky Mountain Park, 94,930; Waterton Lakes, 16,695; Elk Island Park, 7,812; Jasper Park, 10,072; Buffalo Park, 5,650.

Was Not Speeding

The motorist was quite certain he had not been exceeding the speed limit, so he was astonished when the village cop held up his hand and brought him to a standstill.

"Say," protested the driver, "I wasn't doing more than ten miles an hour—I swear it."

"Oh, that's all right!" replied the officer; "but I'd be obliged if you'd lend me a drop of gasoline. I'm going to a wedding tomorrow and I want to clean my gloves."—Motor Magazine.

Mirror Starts Fire

The sun's rays shining on a shaving mirror caused a fire in a Berlin home. A concave mirror left standing near a window caught up the sun's rays and focused them upon the curtains which became ignited. In a few minutes the entire room was aflame.

Life On A Canadian Farm

Not Quite So Bad As Has Often Been Represented

Sir Arthur Currie is over in the Old Country telling the people that life on a Canadian farm is not so brutally severe as it has been painted by some who have tried it, without being fitted for it. A farmer's life is not an easy one, wherever his lot is cast; but the fact that two or three million people are living on farms in this country and enjoying the best of health is evidence that there is nothing brutally severe about the conditions surrounding them. The physical weakling can't stand the hard work involved. The indolent will not attempt to. Outside those two classes, almost anyone can make a success and derive enjoyment from life on a Canadian farm, always provided his soul has not been captured by the bright lights and fleshpots of urban life.—Regina Leader.

Trade With New Zealand

A Hundred Thousand Wooden Boxes Purchased in Canada

There is an excellent possibility of quite an extensive trade being developed in New Zealand for Canadian box shooks, as a result of the satisfactory showing of an initial shipment of 100,000 boxes to that market recently. The shipment was received in good order and the New Zealand agents reported that they were well satisfied with the quality of wood and workmanship used in the construction of the shooks and that, when in the market for further supplies, consideration would be given to Canadian box manufacturers.

Motor Vehicles In Canada

Saskatchewan Leads Western Provinces In Number of Cars Operated

Motor vehicles registered in Canada in the past year numbered 650,231, according to the annual report of the commissioner of highways. Ontario, with 309,441 registrations, led all other provinces. Quebec was next with 85,145, followed by Saskatchewan with 70,748; British Columbia, 48,626; Alberta, 48,547; Manitoba, 44,262; Nova Scotia, 20,764; New Brunswick, 20,003; Prince Edward Island, 2,590; and the Yukon, 105.

Listens to Himself Talk

The Duke of York "listens in" on his radio speeches. A dictaphone is placed in front of a receiving set as the Duke speaks. When he gets home he listens to himself again on the dictaphone.

Messages now can be transmitted at the rate of 320 words a minute on a new cable between New York and Rome.

Foreign Vegetables And Fruit Too Often Supplied In Place Of Home Grown Product

Many-Acre Wheat Experiment

Production of Wheat After Different Stubble Treatments

Things are done on rather a colossal scale in Canada's west. At the Dominion experimental station at Swift Current, Saskatchewan, one of some hundred experiments is being conducted on an area covering 72 acres, exclusive of roads and divisions. It is a three-year rotation of fallow, wheat, and wheat that is being followed to ascertain the yields and costs of production of wheat after different stubble treatments. A uniform standard treatment is given in the fallow year, while the second crop land is divided into eight plots of three acres each. A table of results is given in the superintendent's report for 1924, by which it appears that field No. 4, that was spring-burned, ploughed, harrowed, seeded and harrowed, produced the greatest profit per acre, namely, $33.21, and field No. 7 spring-burned and seeded, the smallest, $23.37.

Results Of Egg Grading

Has Led to Gradually Increasing Consumption in Dominion

Egg grading in Canada has proved of great assistance for the export trade which now takes eggs in large quantities—2,711,640 dozen in 1924—with the assurance that they are as represented. The value of grading to the home market and to the industry is equally great, leading to a gradually increasing consumption. In 1901 the Dominion's consumption per capita was about 15 dozen. In 1921 it had risen to 21 dozen, and last year to 26 dozen per head. The Canadian people are now approaching a consumption of an egg a day, and when this is reached about 270 million dozen will be required to meet it.

Building New Highways

Saskatchewan Leads All Provinces In Mileage Under Federal Aid Plan

Saskatchewan's programme of highway construction under the federal aid plan in 1925 will cover 413 miles. Most of the new highway is already under construction. More mileage has been completed in Saskatchewan under the federal aid plan than in any other province in the Dominion, the statistics showing the province to have over 25 per cent. of the 6,000 miles completed in the Dominion.

Are Canadians loyal to their own country's vegetable growers? This is the pertinent question asked by the natural resources intelligence branch of the department of the interior, not without reason. For a glance at the reports showing the foreign vegetables and fruits imported into this country compels serious thought regarding the common tendency to rate home produce as distinctly inferior to the foreign article. But is it not the plain duty of a patriotic citizen to reverse this fashionable order and support the home grower? Canadians should not lay themselves open to the charge that they are cultivating an extravagant taste for out-of-season and imported vegetables and fruits. The point at issue assumes even greater importance when it is remembered that vegetable and fruit growers are more largely dependent on local markets than other branches of land industry. A good and steady local demand is the strongest incentive possible for that intensive cultivation which benefits both producer and consumer.

Admittedly, Canada is so geographically situated that at certain seasons dependence must be placed for a portion of the year on fresh produce and fruit grown in more southerly climes, and certain fruits cannot be cultivated in Canada at all. But making the necessary allowance for this, there still seems to be too great a tendency to cultivate the taste for imported fruit at the expense of the home-grown and usually better product. Undoubtedly a material part of the money sent out of Canada to pay for imported produce could be spent with the Canadian growers to their and the consumers' advantage and the benefit of the country as a whole. Dealers should give more attention to this matter and do what they can to intensify the demand for Canadian home-grown vegetables and fruits.

Farmers of western Canada could in many instances devote more time and attention to growing of vegetables than they are now doing, and with profit to themselves. Also the cultivation of small fruits, adaptable to this country, would effect a great saving and add to the wealth of the prairie provinces.

Fall Rye and Fall Wheat

Valuable Experiments Conducted At Brandon Experimental Farm

Interesting and valuable experiments in seeding fall rye and fall wheat have been conducted at Brandon, Man., Dominion experimental farm. Relative to rye it was found that September seeding gave better results than August seeding, the dates of ripening being only from one to three days later and the yield per acre six bushels and upwards better. If sown too early, says the superintendent in his annual report, the crop will have expended too much energy when winter sets in and is accordingly less winter hardy. The variety of rye used was N.D. 959 and the rate of seeding was a bushel per acre.

As regards fall wheat, that sown September 1 gave the best results, the Turkey Red variety outyielding by a large margin all the spring wheat varieties. The favorable results obtained, the superintendent remarks in his report, however, in the past two seasons are no criterion that winter wheat can be successfully grown in Manitoba. At present, he adds, the growing of fall wheat should be carried on only in an experimental way and on small areas.

England's Social Problem

It is estimated that since the end of the war nearly £300,000,000 has been spent on unemployment benefit, out-of-work pay, and poor law relief for unemployed persons, with nothing whatever to show for it in the way of production, and with an accompaniment of widespread demoralization that of itself presents a most serious social problem.—London Daily Telegraph.

Speed

On this one fact I'll lay my bet,
The slowest man can run in debt,
And yet, please note, that debt most thrives
On those who lead the fastest lives.

Japanese Alpinists Climb at Jasper

Headed by Yuko Maki, under secretary of the Japanese Alpine Club, six noted Japanese Alpinists have left Jasper Park Lodge, at Jasper, Alberta, for a twenty-five days' trip into the Columbia icefield, one of the least-known portions of the Canadian Rockies. Their trip will take them to the headwaters of the Athabasca and North Saskatchewan Rivers, and an endeavor will be made to climb Mount Alberta, a virgin peak which has so far defied all efforts to conquer its higher slopes. Members of the party state that if the territory lives up to their expectations it will attract hundreds of Japanese Alpinists annually. The expedition is elaborately equipped scientifically and the equipment includes still and motion picture cameras and a complete dark room with which pictures will be developed in the field. Three Swiss guides, Heinruch Fuhrer, Hans Kohler and Jean Webber, from Jasper Park Lodge, are accompanying the party and five guides and forty horses from the outfitting stables of Fred Brewster, are being used on the trip. This is the largest party which has left the lodge this year, and the first party of Japanese Alpinists to tackle some of the untried fields of the Canadian Rockies.

The party is shown ready for the start from the Brewster ranch. Left to right—N. Okabe, M. Hatano, Y. Mitu, S. Hashimato, Y. Maki, Fred Brewster, outfitter, H. Fuhrer, J. Webber, H. Kohler, Swiss guides.

THE CRESTON REVIEW

Issued every Friday at Creston, B.C. Subscription; $2.50 a year in advance. $3.00 to U.S. points.

C. F. HAYES, Editor and Owner.

CRESTON, B.C., FRIDAY, OCT. 9

Fall Fair Scores All Round Success

and four serviettes and hand embroidered nightdress being particularly well deserved.

What lack there may have been in quantity was well made up in quality in the cooking class in which a number of new exhibitors made a very fine showing, Mrs. Geo. Young and Mrs. E. N. Holmes each took away two firsts on bread, while Mrs. Ben Long of Canyon with four firsts—buns, ginger snaps, ginger bread and tarts—and several seconds was congratulated on all hands on her return to fall fair activities.

The light fruit crop was reflected in the canned goods class in which the entry slumped badly, and well deserved were the many fine things said of Mrs. E. W. Payne who had a heavy entry in the class and whose effort almost entirely saved the day in the canning line. A new butter champion was made this year in Mrs. Sam Moon, who scored aherd of a formidable rival in Mrs. Goodwin in both the prints and roll butter.

In giving credit where credit belongs for making the fair the success it was one must not over look the ranch display of E. Nouguier of Canyon, in which was a half crate of fresh picked straw berries of the Senator Dunlap variety, while a small collection of indian relics put in by T. M. Edmondson also lent welcome variety.

The fair management are certainly indebted to Mrs. Henderson, Mrs. Stephens, Mrs. Walters, Mrs. Joyce and Mrs. Mallandaine, who had a very busy four hours on Wednesday staging the exhibits in the ladies sections, whilst equally good work was done by directors, Sam Moon, L. Littlejohn and G. Cartwright in the livestock, fruit and vegetables.

The all round attractive appearance of the main building was in good measure due to the work of the United Church Epworth League (not the Ladies' Aid as stated last week) who very artistically handled a liberal supply of evergreens, flags and bunting in the hall decoration. Creston Co-Operative Fruit Exchange also made a notable contribution to the decorative scheme of things with a perfectly arranged commercial display of 50 boxes of McIntosh Reds and crated tomatoes, the background of which, done in white and green scored just about 100 per cent in attractiveness.

C. W. Allan, secretary and managing director, and his assistant, W. R. Long, had a very busy three days of it, but with the exception of one exhibitor's frame of potatoes which were mislaid, every detail of the fair was efficiently and courteously looked after from start to finish, and the lion's share of praise for the splendid all round success of the exhibition is justly due Mr. Allan.

Prize Winners 1925 Fall Fair

Carrots—F J Klingensmith, Sam Moon.
Beets, table—F J Klingensmith, T M Edmondson.
Corn, ears—T M Edmondson, 1st and 2nd.
Tomatoes, plate—Mrs J E Hayden, P Truscott.
Pumpkin—T M Edmondson, 1st and 2nd.
Squash—G Cartwright, F J Klingensmith.
Marrows—T M Edmondson, 1st and 2nd.
Citron—G Cartwright.
Onions—T M Edmondson, 1st and 2nd.
Watermelon—L T Leveque.
Muskmelon—L T Leveque, 1st and 2nd.
White carrots—L T Leveque, E Nouguier.
Feed beets—J Hall T M Edmondson.
Mangolds—R Stewart, T M Edmondson.
Cabbage, red—T M Edmondson, 1st and 2nd.
Cabbage, winter—T M Edmondson, 1st and 2nd.

Plants and Flowers.

Begonia in bloom—Mrs F H Jackson, Mrs M Young.
Ornamental houseplant—Mrs J W Wood, Mrs M Young.
Dahlias—Mrs G Cartwright.
Sweet peas—T M Edmondson.
Asters—Mrs Mallandaine, 1st and 2nd.
Roses—Sam Moon, 1st and 2nd.
Boquet any other kind—Mrs. Mallandaine, Mrs. Sam Moon.
Pansies—Mrs. Mallandaine.
Gladiolia—Mrs J W Wood.
Nasturtiums—Mrs G Cartwright, Mrs Mallandaine.
Stocks—Mrs G Cartwright, Mrs Mallandaine.

Needlework

Tea cloth and four serviettes—Jessie Celli, Mrs M R Joyce.
Buffet set—Mrs Joyce, Mrs Norman Moore.
Fancy pillow cases—Mrs Joyce.
Pillow cases, crochet trimmed—Mrs Joyce, Mrs Norman Moore.
Boys shirtwaist—Mrs Irene Horswill.
Woman's work dress—Mrs M Young Mrs Ben Long.
Man's shirt—Mrs Norman Moore.
Rug, handmade—Mrs Beninger.
Collection crochet—Mrs Norman Moore, Mrs Joyce.
Sofa cushion—Mrs Joyce, Mrs G Cartwright.
Ladies' knitted scarf—Miss E M Ferguson, Mrs Hamilton.
Cut lace—Mrs J E Hayden.
Baby's wool jacket—Mrs Beninger, Mrs Norman Moore.
Towel with crochet—Mrs G Cartwright, Mrs Horswill.
Fancy tea apron—Mrs Beninger, Mrs Horswill.
Embroidery—Mrs Horswill, Mrs Joyce, Mrs A North specially commended.
Piece crochet—Mrs Norman Moore, Mrs Joyce.
Fancy work, any piece—Mrs Norman Moore, Mrs Horswill.
Hand embroidered night dress—Jessie Celli, Miss Ferguson.
Ladies' handbag—Mrs Horswill.
Child's dress—Mrs Horswill.
Paper flowers—Mrs Joyce Mrs Mallandaine.

Cooking

Pan buns—Mrs Ben Long, Mrs. Beninger.
Devil food cake—Mrs G Cartwright, Mrs Geo Young.
Plain cookies—Mrs Holmes, Mrs Beninger.
Ginger snaps—Mrs B Long. Mrs Beninger.
Nut loaf—Mrs Mallandaine, Mrs M Young.
Lemon pie—Mrs Holmes, Mrs Beninger.
Layer cake—Mrs M Young, Miss Ferguson.
Doughnuts—Mrs Beninger, Mrs Holmes.
Fruit cake—Mrs Nathorst, Mrs M Young.
Pumpkin pie—Mrs Beninger, Mrs B Long.
Gingerbread—Mrs B Long, Mrs Holmes.
Cake and pan of biscuits—Mrs G Cartwright, Mrs B Long.
Currant cake—Mrs Nathorst—Mrs M Young.
Shortbread—Miss E Arrowsmith, Mrs B Long.
Bran muffins—Mrs M Young, Mrs Holmes.
Tarts—Mrs B Long 2nd.
Brown bread—Mrs Holmes, Mrs M Young.
Bread—Mrs Holmes, Mrs J W Wood.
Bread, Royal Household—Mrs Geo Young, Mrs A H McKay.
Bread, Five Roses—Mrs B Long, Mrs J E Hayden.
Collection baking, Canyon Trading Co. special—Mrs J W Wood, Mrs B Long.
Apple pie—Mrs Beninger, Mrs G Cartwright.
Bread, Robin Hood flour, Mrs Geo Young, Mrs J E Hayden.

Canned Goods

Jam assorted—W S McAlpine
Jelly assorted—Mrs Mallandaine 1st and 2nd.
Collection canned goods—Mrs E W Payne, Mrs G Cartwright.
Canned vegetables—Mrs E W Payne, Mrs G Cartwright.
Collection pickles—Mrs E W Payne.
Ketchup—Mrs G Cartwright.
Mustard pickles—Mrs Nathorst, Mrs. E W Payne.
Pickles clear—Mrs E W Payne.
Mixed pickles—Mrs E W Payne.
Pickled onions—Mrs E W Payne.
Orange marmalade—Mrs E W Payne 2nd.
Grapefruit marmalade—Mrs E W Payne.
Marmalade any other kind—Mrs Mallandaine, Mrs Beninger.
Assorted marmalade—Mrs E W Payne, Mrs Nathorst.
Canned strawberries—Mrs E W Payne 2nd.
Canned corn—Mrs E W Payne, Mrs G Cartwright.

Butter and Eggs

Butter, one pound prints—Mrs Sam Moon, Mrs Goodwin.
Butter, three pound roll—Mrs Moon, Mrs Goodwin.
White eggs—Mrs Holmes, Mrs J W Dow.
Brown eggs—Mrs G Cartwright, P G Ebbutt.

School Districts Display—Wyndel, Erickson, Canyon.

TELL-TALE TELEGRAMS

A very considerable effort is being made at present by Conservative speakers to attract supporters to Mr. Ealing by stating that L. W. Humphrey, Farmer Labor candidate, voted against the anti-dumping clause. In this connection the following telegrams tell a story that should convince the fair-minded elector that instead of voting as charged, Mr. Humphrey was in a very large measure responsible for keeping the anti dumping clause in the customs regulations. The telegrams read:

Lillooet, B.C.
Oct. 2, 1925

L. W. Humphrey,
Nelson, B.C.

L. W. Humphrey, M.P., gave the late McKelvie, Bulman and myself every assistance possible to have the anti dumping clause restored during the session of 1922. T. G. McBRIDE.

Kelowna, B.C.
Oct. 1, 1925

L. W. Humphrey,
Nelson, B.C.

Will always remember with gratitude your assistance in the endeavor secure amendment to the anti-dumping act making it possible for the Minister of Customs to give the fruit industry adequate protection from American competition. There is no question that without the assistance of T. G. McBride and yourself it would have been an impossible task.

THOS. BULMAN.

Advt.]

THIS WINTER

CANADIAN PACIFIC
Rail - Steamship
to the
Old Country
XMAS. SAILINGS

Dec. 5 MONTROSE Liverpool
" 10 MELITA Cherbourg-Southampton-Antwerp
" 11 METAGAMA Greenock (Glasgow) Liverpool
" 16 MONTCLARE Liverpool
" 23 MONTNAIRN Greenock (Glasgow) Liverpool

Special Train to Ship's Side at W. St. John
from WINNIPEG 10 a.m. Dec. 8 and 15, connecting with S.S. Metagama and S.S. Montclare.

THROUGH SLEEPERS FOR OTHER SAILINGS.

EARLY BOOKING assures Choice Accommodation
For full information and reservations ask any agent of the

CANADIAN PACIFIC

Alice Siding

The last of the season's road improvements are under way this week, with some repair work between Dow's hill and the Compton ranch.

School had a half day off on Friday for the Creston fair. Although the local pupils were not heavy winners in the children's sports they at least did better than Wynndel, scoring four points to the latter's one.

Mrs. R. Stewart is a Spokane visitor this week, and on her return will be accompanied by the three Seaver children who will make their home here for the present at least.

Victor Carr is busy this week hauling the shale from the Alice mine to Creston where it is used for street gravelling.

W. H. Watcher, who got back last week from an extended holiday visit at Ontario points, reopened the blacksmith shop on Monday, and has been kept very busy.

Mrs. Stace Smith, Mrs. Fred Taylor, Ron. Smith and Mrs Jack Johnson of Wynndel are a motor party to Spokane this week.

Friends of Mrs. Pope will be glad to hear she is recovering nicely from her accident last week when she had the bad luck to fall whilst coming down stairs, sustaining a couple of broken ribs.

Erickson

W. H. Wilson of Cranbrook was a visitor here on Wednesday, the guest of G. Cartwright. Henry says everyone is at once convinced of the prosperity obtaining at Erickson when they travel over the good roads in this district.

Alf. Boffey left on Monday for Johnston's Landing, where he will have charge of the apple packing in that area this fall.

E. Cartwright, registrar of voters, has notices up re putting names on the voters list, and is now ready to register all and sundry.

W. V. Jackson got back early last week from a nursery selling trip at points west, including the Okanagan. Along the Arrow Lakes the fruit growers are feeling so optimistic that sales this year were almost double the orders placed in 1924.

The showing of the school athletes at the school sports at Creston fair on Friday was disappointing. The best Erickson could do was 23 points as compared with Canyon's 31, and 142 by Creston.

The Whirlwind Club have purchased their own piano, securing a splendid Mason & Risch instrument from R. Lament. It will be initiated at the opening whist and dance on the 16th.

The ranch formerly owned by W. G. Wilson is reported sold to Sam Henderson. Mr. Wilson was here on a flying business visit at the end of the month.

In the cattle class as well as in roots and vegetables the F. J. Klingensmith and G. Cartwright ranches helped save the day for this year's Creston fair. In addition Mrs. Cartwright was also quite a big winner in the ladies sections.

The Whirlwind Club invite everyone to their opening whist and dance at the R. J. Long packing shed on Friday night, October 16th. Cards start at 8.30 prompt and will be followed by supper and dancing. Admission is 50 cents.

Lister

Alf. Wellspring, who is at present employed at Kellogg, Idaho, is a visitor at his home here this week.

A. R. F. Bernhard was down from the Paradise mine at Invermere for his usual fall visit last week, and was one of the crowd at the fair night dance at Creston Thursday last.

Mr. and Mrs. Albert Mitchell were down from the flume camp a few days last week looking after business interests.

Geo. Paton, assistant purser on the Nasookin, was here from Nelson for a week's visit with with Col. and Mrs. Lister.

L. W. Humphrey, ex M.P. for West Kootenay, along with Jas. Adlard of Creston, were here on Friday making a call on the backers of the Farmer-Labor party in the area.

Mrs. Bagshaw and son, Eric, of Copeland, Idaho, are visitors this week with Mrs. W. Mitchell.

Notices are up for a meeeing of the ratepayers at the schoolhouse on Saturday night to elect a school trustee to replace the late James Jory.

W. K. Esling and his supporters were here on Wednesday night, 7th, for a Conservative rally in the schoolhouse.

The Boy Scouts have notices up telling of an entertainment they are having at the schoolhouse on Friday, 9th, to which all parents and others interested are welcomed.

Miss Ruth Clayton of Canyon is making her home at Lister at present with Mrs. Stephens, and is taking first year high school work from Principal Jenks, who has two students in the higher work, Jack Jory being the other.

The rally day exercises at the United Church were combined with harvest thanksgiving services on Sunday last with F. Harback in charge and a very fine turnout of worshippers. The musical features were brightened up with the assistance of Mr. and Mrs. Kolthammer, Mrs. Knott and T. R. Mawson, all of Canyon.

TENDERS FOR WOOD

Sealed tenders will be received by the undersigned up till Friday, October 12th, 1925, for a supply of wood for the Creston schools, as follows:

15 cords 4 foot dry Tamarac or Fir.
15 cords 4 foot green Tamarac or Fir.
10 cords dry 20 inch Tamarac or Fir.

For particulars as to delivery dates and all other information apply S. A. SPEERS, Secretary School Board, Creston.

Light and Heavy
Shoes Made to Order
New Stock of Harness
Second Hand Store in connection

A. Mirabelli
Shoe and Harness Repairing

Aladdin Lamps

I have a complete stock of
Aladdin Lamp Repairs
as well as
Mantels and Chimneys

V. MAWSON
CRESTON

Loyal Orange Lodge, No. 2095
Meets THIRD THURSDAY of each month at Mercantile Hall. Visiting brethren cordially invited.
ERIC OLSON, W.M.

CHAS. MOORE, C.E.
ENGINEER, ARCHITECT
SURVEYOR
[Registered]
CRESTON, B.C.

155

For
Pianoforte, Organ and Singing Lessons
Apply
ARTHUR COLLIS, Creston
P.O. Box 76

SYNOPSIS OF LAND ACT AMENDMENTS

PRE-EMPTIONS

Vacant, unreserved, surveyed Crown lands may be pre-empted by British subjects over 18 years of age, and by aliens on declaring intention to become British subjects, conditional upon residence, occupation, and improvement for agricultural purposes.

Full information concerning regulations regarding pre-emptions is given in Bulletin No. 1, Land Series, "How to Pre-empt Land," copies of which can be obtained free of charge by addressing the Department of Lands, Victoria, B.C., or to any Government Agent.

Records will be granted covering only land suitable for agricultural purposes, and which is not timberland, i.e., carrying over 5,000 board feet per acre west of the Coast Range and 8,000 feet per acre east of that Range.

Applications for pre-emptions are to be addressed to the Land Commissioner of the Land Recording Division, in which the land applied for is situated, and are made on printed forms, copies of which can be obtained from the Land Commissioner.

Pre-emptions must be occupied for five years and improvements made to value of $10 per acre, including clearing and cultivating at least five acres, before a Crown Grant can be received.

For more detailed information see the Bulletin "How to Pre-empt Land."

PURCHASE

Applications are received for purchase of vacant and unreserved Crown lands, not being timberland, for agricultural purposes; minimum price of first-class (arable) land is $5 per acre, and second-class (grazing) land $2.50 per acre. Further information regarding purchase or lease of Crown lands is given in Bulletin No. 10, Land Series, "Purchase and Lease of Crown Lands."

Mill, factory, or industrial sites on timber land, not exceeding 40 acres, may be purchased or leased, the conditions including payment of stumpage.

HOMESITE LEASES

Unsurveyed areas, not exceeding 20 acres, may be leased as homesites, conditional upon a dwelling being erected in the first year, title being obtainable after residence and improvement conditions are fulfilled and land has been surveyed.

LEASES

For grazing and industrial purposes areas not exceeding 640 acres may be leased by one person or a company.

GRAZING

Under the Grazing Act the Province is divided into grazing districts and the range administered under a Grazing Commissioner. Annual grazing permits are issued based on numbers ranged, priority being given to established owners. Stock-owners may form associations for range management. Free, or partially free, permits are available for settlers, campers and travellers, up to ten head.

Local and Personal

Geo. H. Kelly of Creston Drug & Book Store, left on Wednesday for New Westminster, where he is to be married on the 14th, and on his return will reside in the onetime Oatway house on Victoria Avenue, which Mr. Kelly recently purchased from the estate of the late R. E. Beattie.

Bargain night at the Grand is announced for Saturday, Oct. 10th, when the offering is "The Thundering Herd." This is a big feature picture that everywhere shows at advanced prices. It is from the Zane Grey novel of the same name, which is a sufficient guarantee that it will be worth while.

Both the United and Presbyterian Church Ladies' Aids had two successful days at their refreshments booths at the fair this year. We understand the former netted in the neighborhood of $75, about $10 of which was taken in by the Mission Band, whilst the nett intake of the Presbyterians would be even higher.

According to the Press R. B. McLeod, until a year ago with the Speers' store here, since which he has been at Kellogg, has gone into partnership with Lloyd Crowe in the grocery line at Kimberley. The firm of Crowe Bros. & McLeod was well known in Trail for a time prior to the latter's removal to Creston.

R. G. L. Clarke of Vancouver, chief fruit inspector for British Columbia was a visitor here on both days of the fair last week. He was greatly taken with the fruit display and recalled that in other sections of the province the December blizzard had been more damaging judging by the several fall fairs he had previously attended.

Semi oldtime residents who can recall the pastorate of Rev. H. Sarkissian in Creston Presbyterian Church, will regret to hear of his death at St. Petersburg, Colorado, on September 28th. He was instantly killed when his auto was struck by a Denver & Rio Grande Western train.

The cake donated by W. Fraser of the Creston Bakery and raffled by the fall fair directors was won by fruit inspector R. G. L. Clarke of Vancouver, who was a visitor at the fair and who did the ticket drawing in the main building on Friday afternoon. There was a great demand for tickets on the cake, well over 500 being sold.

Manager Rodgers had a standing room only house on Friday night for "Lord Chumley," and on Saturday there was also quite a good turnout to see this always popular English comedy. The dance on Thursday night, for which Creston orchestra supplied the music, attracted a better attendance than the same event a year ago.

Another former townsman, H. Venus, who left about three years ago to join the police force at Penticton and who, for the past two years has been chief of police, has resigned that position. He appears to have been as good a law enforcing officer as the town ever had but friction with the police commissioners necessitated his retirement.

At the October meeting of Christ Church Ladies' Guild on Tuesday afternoon at the home of Mrs. Coppen the ladies decided to have an afternoon whist at the Parish Hall on Friday, 23rd. After the business features were disposed off a very pleasant social hour was spent, Mrs. Garland of Nelson a former member, being amongst those present.

The Conservative opened the campaign in Creston Valley with a public meeting in the Grand Theatre on Monday night which was fairly well attended. The chair was occupied by Major Mallandaine, and the speakers were Col. Fred Lister, M.P.P.; W. K. Esling, the candidate; and F. B. Stacey of Chilliwack, a former M.P. for that riding.

The agricultural association directors are meeting tonight to wind up affairs in connection with the 1925 exhibition. Although the gate receipts were much lighter than a year ago, the receipts from the cake raffle and increased cash contributions from other sources will enable the management to meet all obligations in full and leave a small credit balance.

OGILVIE Goods are dependable

Potato Sacks 5c. each

while they last!

Jacksons

Warmer Underwear for Men Women and Children

You will all need warmer Underwear for the coming cooler weather.

When buying come in and see our stock which includes the well known and reliable makers such as Watson's, Stanfield's and Penman's.

We have the above in shirts, Drawers and Combinations Suits, also a line of finer All Wool Combinations for Men in Jaeger and other English makes.

OUR PRICES MARKED IN PLAIN FIGURES.

CRESTON MERCANTILE COMPANY
LIMITED

P[illegible] Butter Wraps at The Review

EN-AR-CO Motor Oil Gasoline and Coal Oil

We can now supply EN-AR-CO Motor Oil in 5-gallon cans, or by the gallon. White Rose Gasoline for lamps by the case or can, and Red Seal for auto use by the gallon. Axle Grease, Cup Grease, Separator and Harness Oil. All EN-AR-CO products are guaranteed.

FARMERS' SUPPLY DEPOT

To Send Money

use the Money Orders sold at all branches of this Bank.

They are safe, cheap and convenient, and are readily cashed in all parts of the world.

THE CANADIAN BANK OF COMMERCE

Capital Paid Up $20,000,000
Reserve Fund $20,000,000

Creston Branch - D. T. Scrimgeour, Manager

Our Service

The Bank was established in 1875, and in the course of fifty years Branches have been established from time to time at carefully chosen points. The service at all Branches is local and personal, but it is also world wide in scope. A moderate sized Bank—not too machine-like,—with a friendly interest in its clients.

31

IMPERIAL BANK OF CANADA
CRESTON BRANCH,
C. W. ALLAN, Manager.

RADIO SUPPLIES

We can supply your requirements of Batteries, Tubes and Accessories from fresh stock just arrived,

QUALITY GOODS PRICED RIGHT!

LIDGATE BROS. GARAGE

AGENTS

CHEVROLET MOTOR CARS AND TRUCKS — McLAUGHLIN-BUICK CARS

P. BURNS & CO., Ltd.
MEAT MERCHANTS

TRY OUR

SHAMROCK PORK SAUSAGE
An economical dish, easy to serve.

Shamrock Brand HAM, BACON and LARD

GLENDALE CREAMERY BUTTER
Government graded, highest quality.

FRESH and CURED FISH
all varieties.

Choicest BEEF, PORK, MUTTON, VEAL, LAMB

BURNS' IDEAL POULTRY FOOD
Increases egg production and produces better poultry. Buy the best.

BAREE, SON OF KAZAN

by James Oliver Curwood

A LOVE EPIC OF THE FAR NORTH

Copyright, 1917, by Doubleday, Page & Co.

"BAREE, SON OF KAZAN," a Vitagraph Picture, With Wolf, the War Dog, is an Adaptation of This Story

Synopsis

Baree was a son of Kazan and Gray Wolf, the latter the mother, a full-blooded wolf. Gray Wolf had lost her sight in a fight with a lynx. During the mothering-time she kept Kazan away from their offspring and it was a great day for Baree when he discovered his father. He was then eighteen days old. After that he ventured out from the windfall in which he had been, and, finding himself in the sunlight, had his first great adventure.

CHAPTER II.—Continued

In a way Baree sensed this. He was not afraid of the owls. He was not afraid of the strange blood-curdling cries they made in the black spruce-tops. But once fear entered into him, and he scurried back to his mother. It was when one of the winged hunters of the air swooped down on a snowshoe rabbit, and the squealing agony of the doomed creature set his heart thumping like a little hammer. He felt in those cries the nearness of that one ever-present tragedy of the wild—death.

"Papayuchisew started it, and with a single wild yelp Baree went back in a heap, the owlet's beak fastened like a red-hot vise in the soft flesh at the end of his nose."

This rabbit was the climax in the first chapter of Baree's education. It was as if Gray Wolf and Kazan had planned it all out, so that he might receive his first instruction in the art of killing.

The fact that Oohoomisew, the big snow-owl, had made her nest in a broken stub not far from the windfall was destined to change the whole course of Baree's life, just as the blinding of Gray Wolf had changed hers, and a man's club had changed Kazan's. The creek ran close past the stub, which had been shriven by lightning; and this stub stood in a still, dark place in the forest, surrounded by tall, black spruce and enveloped in gloom even in broad day. Many times Baree had gone to the edge of this mysterious bit of forest and had peered in curiously, and with a growing desire.

He was fully three hundred yards from the windfall when he passed Oohoomisew's stub and into a thick growth of young balsams. And there—directly in his path—crouched the monster.

With a space of two feet between them, the pup and the owlet eyed each other. In that moment, if Gray Wolf could have seen, she might have said to Baree: "Use your legs—and run!" And Oohoomisew, the old owl, might have said to Papayuchisew: "You little fool—use your wings and fly!"

They did neither—and the fight began.

Papayuchisew started it, and with a single wild yelp Baree went back in a heap, the owlet's beak fastened like a red-hot vise in the soft flesh at the end of his nose. That one yelp of surprise and pain was Baree's first and last cry in the fight. The wolf surged in him; rage and desire to kill possessed him. As Papayuchisew hung on, he made a curious hissing sound; and as Baree rolled and gnashed his teeth and fought to free himself from that amazing grip on his nose, fierce little snarls rose out of his throat.

For fully a minute Baree had no use of his jaws. Then, by accident, he wedged Papayuchisew in a crotch of a low ground-shrub, and a bit of his nose gave way. He might have run then, but instead of that he was back at the owlet like a flash. Flop went Papayuchisew on his back, and Baree buried his needle-like teeth in the bird's breast. It was like trying to bite through a pillow, the feathers were so close and thick. Deeper and deeper Baree sank his fangs, and just as they were beginning to prick the owlet's skin, Papayuchisew—jabbing a little blindly with a beak that snapped sharply every time it closed—got him by the ear.

The pain of that hold was excruciating to Baree, and he made a more desperate effort to get his teeth through his enemy's thick armour of feathers. In the struggle they rolled under the low balsams to the edge of the ravine through which ran the creek. Over the steep edge they plunged, and as they rolled and bumped to the bottom, Baree loosened his hold. Papayuchisew hung valiantly on, and when they reached the bottom he still had his grip on Baree's ear.

At this critical point, when the understanding of defeat was forming itself swiftly in Baree's mind, chance saved him. His fangs closed on one of the owlet's tender feet. Papayuchisew gave a sudden squeak. The ear was free at last, and with a growl of triumph Baree gave a vicious tug at Papayuchisew's leg.

In the excitement of battle he had not heard the rushing tumult of the creek close under them, and over the edge of a rock Papayuchisew and he went together, the chill water of the rain-swollen stream muffling a final snarl and a final hiss of the two little fighters.

CHAPTER III.

To Papayuchisew, after his first mouthful of water, the stream was almost as safe as the air, for he went sailing down it with the lightness of a gull, wondering in his slow-thinking big head why he was moving so swiftly and so pleasantly without any effort of his own.

To Baree it was a different matter. He went down almost like a stone. A mighty roaring filled his ears; it was dark, suffocating, terrible. In the swift current he was twisted over and over. For twenty feet he was under water. Then he rose to the surface and desperately began using his legs.

Suddenly Baree found himself at the edge of a deep, dark pool in which the water lay still as oil, and his heart nearly jumped out of his body when a great, sleek, shining creature sprang out from almost under his nose and landed with a tremendous splash in the centre of it. It was Nekik, the Otter.

The otter had not heard Baree, and in another moment Napanekik, his wife, came sailing out of a patch of gloom, and behind her came three little otters, leaving behind them four shimmering wakes in the oily-looking water. What happened after that made Baree forget for a few minutes that he was lost. Nekik had disappeared under the surface, and now he came up directly under his unsupecting mate with a force that lifted her half out of the water. Instantly he was gone again, and Napanekik took after him fiercely.

It was about three o'clock in the afternoon, and the sun should still have been well up in the sky. But it was growing darker steadily, and the strangeness and fear of it all lent greater speed to Baree's legs. He stopped every little while to listen, and at one of these intervals he heard a sound that drew from him a responsive and joyous whine. It was a distant howl—a wolf's howl—straight ahead of him. Baree was not thinking of wolves but of Kazan, and he ran through the gloom of the forest until he was winded. Then he stopped and listened a long time. The wolf-howl did not come again. Instead of it there rolled up from the west a deep and thunderous rumble. Through the treetops there flashed a vivid streak of lightning. A moaning whisper of wind rode in advance of the storm; the thunder grew nearer; and a second flash of lightning seemed searching Baree out where he stood shivering under a canopy of great spruce.

At first Baree could hardly stand. His legs were cramped; every bone in his body seemed out of joint; his ear was stiff where the blood had oozed out of it and hardened, and when he tried to wrinkle his wounded nose, he gave a sharp little yap of pain. If such a thing were possible, he looked even worse than he felt. His hair had dried in muddy patches; he was dirt-stained from end to end; and where yesterday he had been plump and shiny, he was now as thin and wretched as misfortune could possibly make him. And he was hungry. He had never before known what it meant to be really hungry.

(To be continued)

The average maple tree yields enough sap to make from five to ten pounds of maple sugar.

TIRED OUT ALL THE TIME

Nerves Gave Little Rest

Relieved by Lydia E. Pinkham's Vegetable Compound

Harrowsmith, Ontario.—"I took your medicine before my baby was born and it was a great help to me as I was very poorly until I started to take it. I just felt as though I was tired out all the time and would take weak, fainting spells. My nerves would bother me until I could get little rest, day or night. I was told by a friend to take Lydia E. Pinkham's Vegetable Compound, and I only took a few bottles and it helped me wonderfully. I would recommend it to any woman. I am doing what I can to publish this good medicine. I lend that little book you sent me to any one I can help. You can with the greatest of pleasure use my name in regard to the Vegetable Compound if it will serve to help others."—MRS. HARVEY MILLIGAN, R. R. No 2, Harrowsmith, Ontario.

In a recent canvass of purchasers of Lydia E. Pinkham's Vegetable Compound over 100,000 replies were received and 98 out of every 100 said they had been helped by its use. This medicine is for sale by all druggists.

W. N. U. 1568

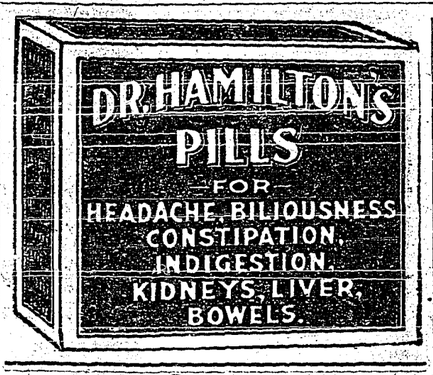

Russian Peasants Are Superstitious

Believed Property Was Damaged As Penalty For Sins

An amazing trial illustrating the ignorance and superstition of the Russian peasantry recently was held in the Minsk district. In order to increase the income of the village priest and to strengthen his authority over the local peasantry a group of villager parishioners resolved to frighten the peasantry with the pretence of a "real" devil in the village.

A village boy was dressed up to resemble a devil. During the night he went to the village dwellers to frighten them. He was instructed to carry out secretly slight damages to peasants' property. This went on for several months, and the ignorant peasants took it all in earnest, as a penalty for their sins. They flocked to the church, induced the priest to hold special services and organized common prayers and religious processions.

A special commission had to be sent from the district town to investigate the peasants' troubles, which were brought to an end only by the arrest of the "devil." The priest and the local authorities were placed on trial and sentenced to many years imprisonment.

Indian Potentate Likes Golf

Says Low Score Gives Bigger Thrill Than Shooting Elephants

A rose-turbanned potentate with gold sport shoes is going to chase a little white ball with various sticks on cross-country walks through fairways, jungle rough, desert-like sand traps and velvety greens in Canada and the United States.

The Zammindar of Palayampatti and Paladanathan—take it from the passenger list—came to New York on the Aquitania recently.

"You Americans come to India to shoot tigers in our jungles," he remarked. "I come to America to shoot golf on your courses." He added that there was a bigger thrill in making a lower score on the links than in shooting an elephant.

He is going to Chicago and San Francisco and return to New York by way of Canada on the way home, and on the journey he will play his favorite game as much as he can.

Women Equal Men In Driving Test

In Fact They Slightly Surpass Them Says Automobile Association

Scientists and psychologists have determined after a series of tests that women automobile drivers are just as competent, if not more competent than men, the American Automobile Association announced at Washington.

In two tests women were found more competent. They are, first, the speed with which the driver reacts to danger and takes steps to avert it; second, the consistency with which the driver responds in such a situation.

In the first test, the experts found it took ten college women 56 seconds to react to danger, and men 20 seconds.

In the second test the variability of ten women was only 17 seconds, while that of ten men was 22 seconds.

Canada's New Headquarters

Building in London is Famous Union Club Remodelled

A good deal has been published recently about Canada's new headquarters in London, but, perhaps, many do not know that it is the famous Union Club remodelled. This was the club of the great Duke of Wellington, who overthrew Napoleon.

This transformation of an old clubhouse into the offices of a Dominion Government is a unique event. It is a symbol of the blending of old and new which has widened and strengthened the foundations of the British Commonwealth of Nations. Such a conjunction between the haunts of an old club and the busy quarters of a younger government, with its manifold and teeming activities, stimulates the imagination and presents a happy development.

Horse Sense Saves Them

A writer in Forbes Magazine reveals the somewhat surprising fact that there are more horses in this country by several millions than there are motor-driven vehicles. The horse is not seen often, as his horse sense keeps him off city streets.—Detroit Free Press.

ATHLETES!

Minard's is wonderful for the rub-down. Takes out the stiffness, soothes the bruises.

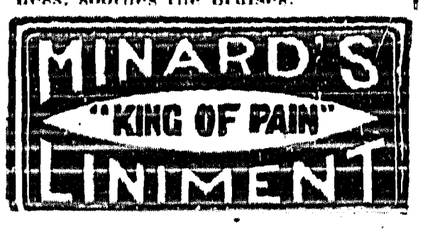

YOU quickly remove those "ground in" particles of dirt from linoleum with *Sally Ann*.

WESTERN CLEANSERS LIMITED
CALGARY, CANADA

Sally Ann
CLEANSER

The Decline of Pie

Thomas Masson is complaining of the passing of pie as a feature of every good dinner. There are restaurants in New York, he declares, that regard it as a social error for anybody to ask for so plebeian a pastry.—New York Sun.

KEEP CHILDREN WELL DURING HOT WEATHER

Every mother knows how fatal the hot summer months are to small children. Cholera infantum, diarrhoea, dysentry, colic and stomach troubles are rife at this time and often a precious little life is lost after only a few hours illness. The mother who keeps Baby's Own Tablets in the house feels safe. The occasional use of the Tablets prevent stomach and bowel troubles, or if trouble comes suddenly—as it generally does—the Tablets will bring the baby safely through. They are sold by medicine dealers or by mail at 25 cents a box from The Dr. Williams' Medicine Co., Brockville, Ont.

Alberta Tar Sands

Thirteen carloads of tar sands from the Draper leases at Waterways, were shipped east during the months of May and June, for the purpose of experimental road building at various points in the Dominion.

It Testifies for Itself.—Dr. Thomas' Eclectric Oil needs no testimonial of its powers other than itself. Whoever tries it for coughs or colds, for cuts or contusions, for sprains or burns, for pains in the limbs or body, well know that the medicine proves itself and needs no guarantee. This shows why this Oil is in general use.

Passport Officer.—"Where are your proofs that she's your wife?"

Henpeck.—"I haven't any, but if you can prove that she's not my wife you're a made man."

About 100 tribes of Indians are supposed to have become extinct since Columbus discovered America.

FOR "Cholera Infantum" MOTHERS SHOULD USE

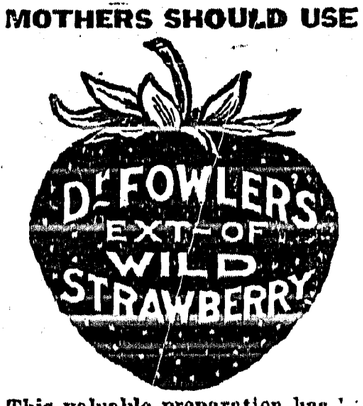

This valuable preparation has been on the market for over 80 years, and has no equal for offsetting the vomiting, purging and diarrhoea of cholera infantum.

Put up only by The T. Milburn Co., Limited, Toronto, Ont.

Keep Your Shoes Neat
2 IN 1
WHITE
Shoe Dressing
CAKE OR LIQUID

WORLD HAPPENINGS BRIEFLY TOLD

The Rockefeller Institute of New York has donated $420,000 for erection of an institute of physical chemistry in Madrid, Spain.

An anti-luxury society has been formed at Tokyo by students. It hopes to induce the wealthy people of Japan to discontinue habits of luxury.

Consummation of the European security pact, in the opinion of President Coolidge, would lay a broad foundation for further disarmament.

According to the city directory just issued for this year, the population of the Greater Vancouver area is figured out at more than 250,000.

A giant meteorite in Colorado is to be explored for its platinum content. Small quantities of radium recently were isolated from a meteorite.

No further announcement of their cancer work will be made by James E. Barnard and Dr. W. E. Gye, until autumn. This is stated in London on authority.

Mrs. O. L. McCracken, wife of a ranchman at Helena, Montana, has paid all her daughter's school bills by carving attractive dolls out of the roots of cottonwood trees.

Monday, October 26, is the tentative date for the opening of the 1925 session of the British Columbia Legislature, it is reported. Last fall the session started November 3.

The City of Hull, England, at its Wembly civic week meeting, decided to adopt some city in each of the dominions and colonies within the empire toward which it could concentrate on overseas activities, including emigration.

As the result of a lawsuit which has been proceeding for 30 years, the standing timber on a great stretch of forest formerly claimed by the Schoenborn family of Velke Lucky, Bohemia, is to be sold by auction for the benefit of the Ruthenian peasants of the district.

Hon. Charles Stewart, minister of the interior, Hon. R. Dandurand, government leader in the senate, and Hon. P. C. Larkin, Canadian high commissioner in London, will be Canada's representative at the meeting of the assembly of the League of Nations in Geneva in September.

World Poultry Congress

Canada will entertain the International Association of Instructors and Investigators of Poultry Husbandry during the early summer of 1927, according to a statement issued by the federal department of agriculture. Last year this association met in Spain, and the Canadian exhibit of poultry there attracted much attention.

New SMP Enameled Sink

Price Complete $13.00

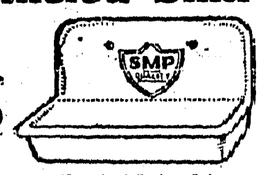

Best value ever offered. Made of Armco Iron, coated with purest SMP White Enamel. Centre drain; with or without tap holes. Price includes all fittings.

Also the SMP Enameled Drain Board

Price $6.50

White enameled Armco Iron, strong, rigid, very handy; also unique value. Fit snugly to sink. A real plumbing sensation. Price includes all fittings. Sold by plumbers, hardware stores, or write direct to

THE SHEET METAL PRODUCTS CO. OF CANADA LIMITED
MONTREAL TORONTO WINNIPEG REGINA
EDMONTON VANCOUVER CALGARY 134W

Saskatchewan Clays

New Company Incorporated to Manufacture Clay Products

Manufacture of white stoneware, wall tile, floor tile, sanitary ware, terra cotta, dinnerware and hotel china from Saskatchewan clays will be undertaken by the International Clay Products, Limited, a new company just incorporated at Regina.

Half a section of clay land near Readlyn and another 320 acres near Knollys, in the southwest of the province, have been acquired by the company, which is capitalized at $150,000, of which $50,000 preferred stock will be offered to the public shortly. The company has acquired the plant formerly operated by the Estevan Brick and Coal Company, including 200 acres of coal property.

Canada's Greatest Need

Immigration Believed To Be the Outstanding Need For the Betterment of Canada

Immigration is Canada's greatest need at the present time and that this opinion is shared by thinking men, who have the welfare of the Dominion at heart, is evidenced in the fact that at the recent Kiwanis international congress, held in St. Paul, attended by some 5,000 business executives, delegates representing every town and city of importance in Canada, endorsed a resolution guaranteeing their earnest support in working out what they believed to be the outstanding need for the betterment of Canada—immigration.

Little Girls' Attractive Frock

Printed crepe and white washable silk join forces in making these two attractive frocks. Tabs buttoning from the right onto the left side of the front hold a plain panel in place, on the dress worn by the older girl. The tabs are omitted on the dress worn by the little tot and narrow valenciennes lace is used to finish the edges of the panel, trim the collar, and cuffs on the short sleeves. Sizes 2, 4, 6 and 8 years. Size 4 years requires 2 yards of 32-inch material. Price 20 cents.

Our new Fashion Book contains many styles showing how to dress boys and girls. Simplicity is the rule for well-dressed children. Clothes of character and individuality for the junior folks are hard to buy, but easy to make with our patterns. A small amount of money spent on good materials, cut on simple lines, will give children the privilege of wearing adorable things. Price of the book 10 cents the copy. Each copy includes one coupon good for five cents in the purchase of any pattern.

How To Order Patterns

Address—Winnipeg Newspaper Union, 175 McDermot Ave., Winnipeg

Pattern No.....Size.....

.....

.....

Name.....

Town.....

Province.....

Send 20c coin or stamps (wrap coin carefully)

Minard's Liniment for Corns and Warts

With the Cream left in!

for all kinds of cooking

Free Recipe Book—Write the Borden Co. Limited, Montreal.

BT. C. 27-24

Telephones In Canada

Over a Million Telephones Are In Use In the Dominion

Telephones in Canada as at December 31st, 1924, numbered 1,083,964, as compared with 1,022,782 in the previous year. This places Canada next to the United States in the number of telephones in use on a per capita basis. By provinces the distribution was as follows: Quebec, 208,629; Ontario, 476,054; Prince Edward Island, 4,240; Nova Scotia, 39,265; New Brunswick, 28,307; Manitoba, 66,965; Saskatchewan, 98,065; Alberta, 67,657; British Columbia, 89,310; the Yukon, 350; unknown and unaccounted for, 5,131.

Saskatchewan Roads

Saskatchewan Continues a Road Improvement Programme

Road improvement on an extensive scale is being carried on in Saskatchewan during the present year, and many miles of road are now receiving attention. Recent contracts announced by the department of highways, Regina, include the improvement of the road from Ardill to Mossbank at an approximate cost of $5,500; improvement of the road from Forward west, seven miles, at an approximate cost of $5,700; improvement of the road from Fosston to Rose Valley, at an approximate cost of $15,400.

World's Longest Railway

Road Completed in Australia is 5,433 Miles Long

The longest railway in the world is now complete by the recent laying of a connecting link, making a continuous line of track from Meekatharra, in west Australia, to Dajarra, in Queensland, a distance of 5,433 miles. The line from Halifax to Vancouver, Canada, via Canadian National Railways, is 3,788.7 miles, and, by way of the Canadian Pacific Railway, 3,662. These two are direct lines, whereas the Australia distance is the result of a connecting up of two systems.

Paring a corn is both risky and ineffective. It is much better to use Holloway's Corn Remover and eradicate them entirely.

Answer This

Jacob.—Does my birthday come on Monday this year?

Mother.—Yes, dear.

Jacob.—And last year on Sunday?

Mother.—Yes, dear.

Jacob.—Umph! On how many days in the week have I been born.

Eczema On Hands For Two Years Cuticura Healed

"For about two years I suffered with eczema on my hands. It started with small scales and then turned to a rash and was very sore and red. It itched terribly at times and kept spreading until my fingers were covered with it. I could not put my hands in water nor do any work. I did not get much sleep at night on account of the irritation.

"I used other remedies without much success. I saw Cuticura Soap and Ointment advertised and sent for a free sample. After using it I purchased more and in a month's time I was completely healed." (Signed) Lawrence Chauvin, West Chazy, N. Y., Sept. 27, 1924.

Make Cuticura Soap and Ointment your every-day toilet preparations and have a clear, sweet skin, soft smooth hands, and a healthy scalp with good hair. Cuticura Talcum is unexcelled in purity.

Sample Each Free by Mail. Address Canadian Depot: "Utashouse, Ltd., Montreal." Price, Soap 25c. Ointment 25 and 50c. Talcum 25c. Cuticura Shaving Stick 25c.

OUR CROSSWORD PUZZLE

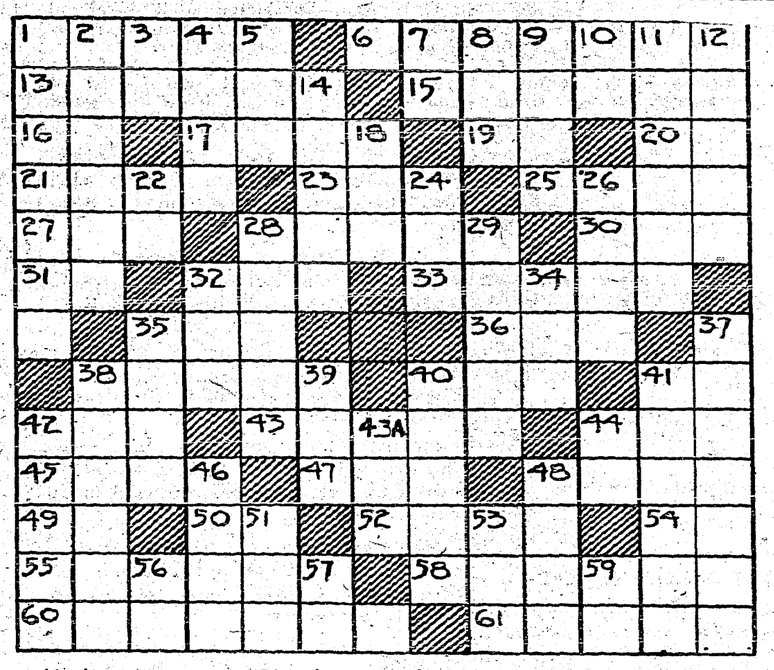

Horizontal

1—Frail water craft.
6—Pastors.
13—On a ship.
15—Father or mother.
16—Behold.
17—Hostile incursion.
19—Myself.
20—Accomplish.
21—Poems.
23—Insect egg.
25—One who mimics.
27—Primary color.
28—Pay.
30—Kind of tree.
31—Exists.
32—Conducted.
33—Mistake.
35—Good friend.
36—Tune.
38—Pay back.
40—Offer.
41—A parent.
42—Motor fuel.
43—Long for.
44—Resinous substance.
45—Religious ceremony.
47—Mineral spring.
48—City in Maine.
49—Like.
50—Manuscript (abbr.).
52—Part of a fork.
54—New England state abbr.).
55—An ape.
58—Idea.
60—Spasmodic.
61—One of the old nobility in the King's service.

Vertical

1—Heat unit.
2—Homes.
3—Negative.
4—Propellers.
5—Period.
7—Toward the top.
8—Male sheep.
9—Space.
10—Topographical engineer (abbr.).
11—Make dear.
12—Long legged bird.
14—Ate.
18—Tarnish.
22—Man's name.
24—Bind.
26—Impoverished.
28—A fresh set of horses.
29—Teach tricks.
32—Lick up.
34—Drive out.
35—Annoying person.
37—Automobile.
38—Dried grape.
39—Affirmative.
40—Part that controls our body.
41—Protector.
42—Covering of lawns.
45a—Capable.
44—Note of the scale.
46—Send forth.
48—Girl's name.
51—Pouch.
53—Negative.
56—A parent.
57—New England state (abbr.).
59—A western state (abbr.).

Many Radio Fans

Radio Receiving Licenses In Canada Are Over 56,000

The number of radio receiving licenses held in Canada at the end of June totalled 56,068, it was learned at the radio branch of the department of marine and fisheries.

Licenses issued to citizens of western provinces were: Manitoba, 4,443; British Columbia, 3,392; Alberta, 3,004; Yukon, 22; and North West Territories, 5.

Asthma Can be Relieved. Its suffering is as needless as it is terrible to endure. After its many years of relief of the most stubborn cases no sufferer can doubt the perfect effectiveness of Dr. J. D. Kellogg's Asthma Remedy. Comfort of body and peace of mind return with its use and nights of sound sleep come back for good. Ask your druggist; he can supply you.

Universal Gloom In Russia

People Are Poor and Do Not Care What Happens

Gordon Selfridge, the London department store man, who has just returned from a tour of Soviet Russia, recording his impressions in the Weekly Dispatch, said:

I do not consider there is sufficient money in Russia to buy British goods.

Nobody in Russia has money to spend. Highest paid Soviet officials receive a salary of only £20 a month, and goods of any value could not find a market among an almost penniless people.

The Russians have reached a stage of universal gloom which is almost incomprehensible to the western mind.

They are meticulously polite to strangers, and although everybody is very poor, nobody will accept a tip—not even a waiter. I offered one to a train official, and with dignity he refused it. M. Litvinoff told me it was Russian pride, and I cannot help admiring them for it.

Russia, he said, is a "land where nothing matters." Nobody cares much what happens.

Reasonable

"You want a divorce from your husband On what grounds?"

"Incompatibility! I want a divorce and he doesn't!"

A Wizard

Kane.—"Briggs must be an artist."

Brewster.—"How's that?"

Kane.—"He knows the names for all the colors of his wife's silk stockings."

Minard's Liniment for Aches and Pains

Passed Through Town Bearing His Name

Field Marshal Pleased That B.C. Town Was Named "Haig"

The Haig special train passed through Haig, B.C., Field Marshal Haig learned for the first time that a town along the transcontinental line of the Canadian Pacific Railway had been named after him.

The field marshal was sitting in his parlor compartment when a large red station bearing the name "Haig" hove into sight. When he leaned forward in his chair and looked at the name he was asked by a Canadian if he did not know that this town had been named after him several years ago. He said: No, it is the first I had heard of it," and he looked very pleased.

Countess Haig wrote two letters to their daughters in London to be sent back and posted at Haig as souvenirs.

In certain parts of England, the belief prevails that a holly bush planted near a house will protect it from lightning.

Use MURINE FOR EYES
IRRITATED BY SUN, WIND, DUST & CINDERS
RECOMMENDED & SOLD BY DRUGGISTS & OPTICIANS
WRITE FOR FREE EYE CARE BOOK MURINE CO. CHICAGO, ILL.

WOOL
Made into yarn 35c lb., or Batts 25c lb.
Write for circular quoting our prices for underwear, sweaters, blankets, mackinaw coats and pants, etc.
SUDBURY WOOLLEN MILLS, LIMITED
Sudbury, Ont.

CARON
LIGHT, WATER & POWER PLANTS

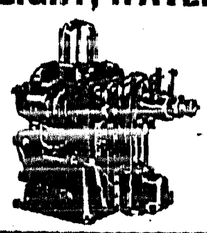

Caron Brothers INC.
102 3rd Ave., S.
SASKATOON, Saskatchewan

THE NEW FRENCH REMEDY.
THERAPION No. 1
THERAPION No. 2
THERAPION No. 3
No. 1 for Bladder Catarrh. No. 2 for Blood & Skin Diseases. No. 3 for Chronic Weaknesses.
SOLD BY LEADING CHEMISTS, PRICE 6/- EACH (1.5).
D. L. & L. Chem. Mfg. Co. Haverstock Rd., N.W. 3, London
or Mail 6/- 1 Q from H. FRONT ST. E., TORONTO, ONT.
or 90 BEEKMAN STREET, NEW YORK CITY.

Local and Personal

FOR SALE—Willis piano, in first-class shape. H. S. McCreath, Creston.

PIGS FOR SALE—Six weeks old, $5 apiece. Mrs. J. B. Rudd, Wynndel.

COW FOR SALE—Young Jersey cow and calf. Apply R. Turner, Canyon.

PIANO FOR SALE—$150, terms if desired. Apply Box 27 Review Office.

BIRTH—At Cranbrook, on October 5th, to Mr, and Mrs. Godfrey Rumsey, a son.

PIGS FOR SALE—Choice young pigs, $5 each. J. R. Miller (Alice Siding), Creston.

FOR SALE—Ford touring car, 1922 model, in good running order. C. H. Hare, Creston.

WANTED—Position as stenographer. M. Merton, 914 Twelfth St., south, Lethbridge, Alta.

FOR SALE—400 gallon galvanized tank, going at a bargain. E. Cartwright, Erickson.

FOR SALE—Onions at $3 sack. Also a supply of Carrots and Cabbage. Fred Lewis, Creston.

TENDERS FOR WOOD

Sealed tenders will be received by the undersigned up till Friday, October 12th, 1925, for a supply of wood for the Creston schools, as follows:

15 cords 4 foot dry Tamarac or Fir.
15 cords 4 foot green Tamarac or Fir.
10 cords dry 20 inch Tamarac or Fir.

For particulars as to delivery dates and all other information apply S. A. SPEERS, Secretsry School Board, Creston.

Light and Heavy

Shoes Made to Order

New Stock of Harness

Second Hand Store in connection

A. Mirabelli

Shoe and Harness Repairing

BICYCLE FOR SALE—Youths bicycle in good shape, $12 cash. G. Bourne, section house, Creston.

Mrs. C. B. Garland is a visitor here this week from Nelson, and is the guest of Mrs. Mallandaine.

FOR SALE—Quantity of 30 and 40 gallon steel drums. Also wood barrels. Priced to sell. Lidgate Bros.

FOR SALE—Red and white cow, 4 years old, freshened in July, good milker, $50. A. H. Piggot, Wynndel.

Miss Frances Dow of Moosejaw, Sask., who has spent the summer with Mrs. Beninger, left for home on Sunday.

Mrs. W. Taynton of Invermere is a visitor with Creston friends this week, and is stopping with Mrs. F. C. Rodgers.

RANCH FOR SALE—20 acre fruit ranch for sale, close to Creston village. For terms apply David Scott, Champion, Alberta.

Saturday December, 5th, has been appopriated by the Ladies' Guild of Christ Church for their annual bazaar and sale of work.

Miss Carrie, a former teacher on the high school staff, who is at Fernie this term, spent the week end here with Mrs. R. Stephens.

Creston school board is calling for tenders for the winter's supply of fuel, and bids are to be in the secretary's hands by October 12th.

Dr. Henderson is in full charge of the dispensing of prescriptions during the absence of Geo. H. Kelly, who is on a holiday at the coast.

Mrs. G. M. Argue of Nelson was renewing acquaintainces in Creston for a few days last week, and was the guest of Mrs. C. H. Hare.

FOR SALE—Doherty organ in piano case, in fair shape. Also a full sized mattress good as new, $6, and kitchen table. Mrs. Midford, Creston.

Miss Eleanor Burnett left at the end of the week for Cranbrook, where she has been accepted as a nurse in training at the St. Eugene hospital in that town.

There is a slackening off in egg production and in consequence fresh hen fruit is now bringing 45 cents a dozen, but dairy butter still stays at 35 cents a pound.

In the report of contributions to the fall fair as publisned last week donations of $10 from W. Fraser of the Creston bakery, and $5 from A. E. French were omitted.

WANTED—Apples, tomatoes, crab-apples, and onions, in car lots. Don't sleep at the switch, write or wire us at once. Langstaff Coal Company, Moose Jaw, Sask.

Miss McDonald of Nelson arrived on Friday last to take charge of the second room of the high school during the absence of Miss Shannon, who will probably be absent a couple of weeks.

Miss Shannon of the high school staff received a telegraphic call to Vancouver on Thursday last, due to the sudden and unexpected passing of her mother in that city that morning.

Creston Conservatives have opened their campaign committee room in Mrs. Jackson's building next the Imperial Bank. Up to the present there is little activity in Farmer-Labor circles.

FOR SALE—Kitchen cabinet with enamel top, almost new, $45. Also a six hole Gurney-Oxford range, with reservoir and warming closet, in first class shape, $35. Can be seen at Creston Hotel.

COWS FOR SALE—Purebred Jersey (not registered) cow, freshens January 18, 1926, 3 years old. Also one Holstein Jersey, 7 years old, freshens October 25th, and 13 months' old three-parts Jersey heifer. Enquire Review Office.

Mrs. Norman Moore of Lumberton was a weekend visitor with Mrs. Hayes. She was quite a heavy exhibitor in the needlework section of the Creston fair, and took home a fair share of the red and blue tickets.

C. B. Garland of Nelson was renewing acquaintances here on Saturday and Sunday on a brief business visit. He is lending a hand in the Esling campaign at the other end of the riding and looks for a very close fight.

Mrs. Murrell, sr., who has been here for a few months on a visit with her son, Charles, of the Farmers' Supply Company, left this week on her return to England, going by way of Voncouver and the Panama.

The one time half acre Coulter lot on Hillside Road, which was acquired about three years ago by Ray Hughes, has just been purchased by M. J. Boyd, the deal going through at the end of the week.

Harvest thanksgiving services at Christ Church are announced for next Sunday, October 11th. There will be appropriate music and addresses at the 11 a.m. and 7.30 p.m. worship, with Holy Communion at 8 a.m.

Creston Valley Women's Institute are celebrating the tenth anniversary of the institute's organization here with a whist on Wednesday evening, October 14th, to which the members and their husbands have been invited.

R. B. McLeod and L. Crowe of Kimberley were visitors in town on Wednesday, looking over the store fixtures in the former Mawson Bros. stand with a view to purchasing them for the grocery store the two are opening at Kimberley.

C.P.R. Supt. T. R. Elett of Cranbrook was here on Friday having a look at the fall fair display. The steam shovel that has been operating in the area between Canyon and Kitchener was taken off at the end of the week.

Board of Trade members are reminded of the October meeting of the Board of Trade on Tuesday night. Interesting reports are expected from the reclamation and electric light committees.

M. Beninger left on Sunday for a visit with his parents at Fort William, Ontario, and will be away about a month. He will also visit at Moose Jaw and Assiniboia, Sask., before returning.

C. B. Twigg got back on Friday from Kaslo, where he was judging fruit and vegetables at the fall fair on Thursday. He states that the show of apples was well up to the standard of other years.

Those who were fortunate enough to carry off prizes at this year's fall fair are asked to call at the Imperial Bank and receive cheques for their cash winnings and also the necessary orders where merchandise was the premium offered.

Action has at last been taken on the strength of the investigation into fruit selling methods by Commissioner Duncan. Writs were issued last week against some fifty fruit selling firms in B.C. and at prairie points, amongst the concerns so favored being the former Staples Fruit Company, Ltd., of Creston.

Copies of the voters list for Creston poll will be posted at the post office and in Fraser's bakery on Saturday morning. Look the list over, and if your name is not on, call on the registrar, W. K. Brown, who is now ready to enroll all who are qualified to vote.

Our former townsman, A. B. Norris, who has been working at Kimberley for the past eighteen months, is back into the bakery business again in that town. Along with a Mr. Jackson he has purchased the Ryley bakery, and took possession at the first of the month.

Henry Wilson, the well known Cranbrook jeweler, was renewing acquaintances in Creston on Wednesday, having motored into town that morning. Mr. Wilson states that petitions are now in circulation at Cranbrook asking for another vote on the beer question, whilst at Kimberley, where they have beer, the merchants are not quite sure that the amber fluid dispensaries are good for retail trade.

Anglican Church Services

SUNDAY, OCT. 11

CRESTON

8 and 11 a.m. 7.30 p.m.

CRESTON DRUG & BOOK STORE

GEO. H. KELLY

HONEYMOON COUPLES

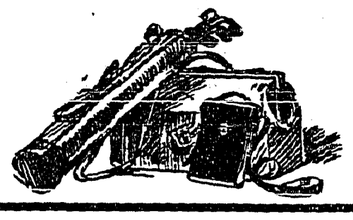

on that trip

KODAK AS YOU GO!

Happiness and a Kodak go hand in hand!

Robin Hood Flour and Mill Feed

We carry a full line of

HAY, GRAIN, FEED, SUGAR, SALT NAILS and POULTRY SUPPLIES

An assortment of Fine Groceries always in stock!

ENJOY THE BENEFITS OF CO-OPERATION.

Creston Valley Co-Operative Assn.

CRESTON - - - ERICKSON

Fall Suggestions for the Housewife!

75c. for a Three-String BROOM

Extra fine corn. Other good quality Brooms for 90c. and $1.00.

O'CEDAR MOPS—No. 15, $1.25; No. 3, $2.00.

Renovo Dusting Mops, $2.00.

FUNITURE POLISH, such well known brands as O'Cedar, Suprema, Liquid Veneer and Re-Nu-All

A full range of Remington Shotgun Shells

All gauges. The long range, hard hitting shell

Dry Goods Groceries **S. A. SPEERS** Furniture Hardware

Now you are through with the Strawberries and Raspberries is it not time to attend to your requirements in

Peach, Tomato and Cucumber Crates

Apple Boxes and Crates

We can make prompt delivery of these.

CHAS. O. RODGERS

BOX MANUFACTURER

Ford Cars - Trucks - Tractors

We also handle a line of GUARANTEED SECOND HAND USED CARS.

Garages at Creston and Kitchener

with a full line of Car Parts and Accessories,

BEVAN'S GARAGE

R. S. BEVAN, Prop. *Exclusive Ford Dealer*