Provincial Library apl 26

THE CRESTON REVIEW

Vol. XVII. CRESTON, B. C., FRIDAY, SEPTEMBER 25, 1925 No. 32

Masons Conduct Jas. Jory Funeral

The funeral of the late James Jory, assistant forester, who lost his life in the auto mishap on Friday night, took place on Monday afternoon from the Presbyterian Church, and was largely attended. The last sad rites were taken charge of by Creston Masonic Lodge, of which deceased was junior warden.

An impressive service was conducted at the church by Rev. W. F. Weir, Presbyterian pastor; Rev. J. Herdman of the United Church, and F. Harback, United Church student, Lister, the edifice being very prettily and appropriately decorated with flowers, with the solemnity of the occasion heightened by appropriate hymns and a pleasing rendering of "Lead, Kindly Light," by Bro. H. Langston. At the grave the full Masonic burial service was read by the acting master, H. Young, the pallbearers being six past masters, W. Bros. John Blinco, Jas. Cook, C. F. Hayes, R. J. Long, W. R. Long and S. A. Speers. There was a large turnout of friends to pay their last respects and the many floral tributes also eloquently bespoke the high esteem in which deceased was held.

Deceased was in his forty-fist year, and had been a resident at Camp Lister almost from its inception in 1919 in which interval the Jory farm has developed into being one of the best in the area. He was appointed assistant forester in 1922, and has held down the position very successfully the past four seasons. Deceased served overseas with the 54th Battalion, enlisting at Greenwood in 1915.

He is a native of Liskeard, Cornwall, England, and came to B.C. from Butte, Montana, in 1907. In 1913 he married Agnes Finlay, daughter of Mr. John Finlay, who is now resident at Lister, and the widow and one son survive. The passing of "Jim" Jory, as he was so familiarly known, will come as a distinct shock to a very wide circle of friends and acquaintances because personally and officially he was very widely known and as thoroughly liked, and in their heavy bereavement the widow and family have the very deep sympathy of all.

Amongst those sending flowers were Creston Masonic Lodge, B.C. Forestry Service, Mrs. Jory and family, John Finlay and father, Mr. and Mrs. John Bird, Mr. and Mrs. F. Thompson, Mr. and Mrs. Gorsline, Major and Mrs. Mallandaine, Mr. and Mrs. Bundy, Mr. and Mrs. H. Langston, Mr. and Mrs. F. Powers, Mr. and Mrs. Speers, Mr. and Mrs. Beninger, Mr. and Mrs. Chas. Davis, Mr. and Mrs. Rodgers, Mr. and Mrs. J. D. Spiers, Mrs. Dow, J. C. Rykert, Mrs. A. Weir, Mrs and Miss Florence Craigie, Mrs. Powers, Jim Turnley, H. Manuel.

Kitchener

Mrs. Neilson and family, who have been living at Michel, have moved to Kitchener to reside.

Mrs. N. K. Devlin left for Rochester, Minn., a few days ago, and will be remaining there for some time at the Mayo Brothers.

Quite a number from here were motor visitors to Creston on Monday attending the funeral of the late James Jory, who for the past four years has been in charge of forestry work in this section.

If a few more pupils have to be taken care of a second room will be needed at the Kitchener school. The enrollment at present is almost at the 40 mark. Miss Randall, this year's teacher, is giving splendid satisfaction.

Mr. and Mrs. A. Wickholm have just arrived from Canyon and have taken a year's lease on the Tourist restaurant. They plan some changes in the business which will still further accommodate their customers.

Rev. J. Herdman of Creston is announced to be here for the United Church service on Sunday morning, with Mr. Harback relieving at Creston. Since the inception of Sunday worship here the congregations have been most encouraging.

Major and Mrs. Mallandaine of Creston were Sunday visitors at Kitchener, getting this far on their return from Invermere and stopping for the night.

Contractor G. Hendren and crew from Creston have completed repairs on the bridges in this section, including work on the Goat River structure which has been put in shape for the winter. It is expected funds will be voted for the putting in of a new bridge there within the next few months.

There was a fine crowd out for the Jim Dodds benefit basket social and dance at Hunt's Hall on Saturday night. Mrs. Lister and Al. Lidgate of Creston supplied the music and the bidding on the boxes was quite spirited throughout, the intake of the evening being around $160.

Erickson

The following announcement from Midway concerning a former teacher here will be read with interest by a host of friends: In honor of her approaching marriage to Harold Moll of Kimberley, Miss Juanita Richter, daughter of Mr. and Mrs. Jos. Richter, was the guest at a shower in the Farmers' Hall which was beautifully decorated for the occasion. Two dainty maidens, the Misses Catherine Stewart and Evelyn Hawkes, drew a beflowered toy wagon laden with gifts to the bride-elect. After the shower refreshments were served and a short musical programme rendered.

Lister

Harold Langston, who has been a visitor at Winnipeg, Man., and Broadview, Sask., for the past six weeks, returned on Friday, and is spending a few days at the ranch. Mrs. Langston will be remaining at Winnipeg for some weeks yet.

Mr. and Mrs. Chas. Davis got back a few days ago from a two weeks' motor visit at points on the Pacific coast. Whilst they were absent Ashton Powers of Cranbrook was in charge of the customs office.

Messrs. A. H. McPhee and Sam Fyles of Cranbrook were visitors with C. H. Phillips a couple of days last week, and tried out the hunting in these parts.

Lister Trading & Supply Company, Limited, unloaded a car of Royal Household flour and other Ogilvie products this week.

Alf. Evans, who has been staying at the ranch here for a couple of weeks, left on Tuesday on his return to Klockmann.

Miss Thompson of Nelson and her nephew Dick McMurray, are spending a few days this week with relatives at Kimberley and Cranbrook.

Pastor Harback is giving Lister every Sunday afternoon United Church services at present, and in conjunction with Principal Jenks is trying to organize the Boy Scout or Trail Ranger work amongst the boys of the area.

School was closed on Monday afternoon out of respect for the late James Jory, secretary of the board, whose death occurred in a motor accident late Friday night, burial taking place at Creston cemetery on Monday afternoon. Deceased was one of Lister's most progressive and best liked citizens whose death is deeply regretted by all. In her very sad bereavement Mrs. Jory and family have the sincerest sympathy of all.

For Sale—Quantity of 30 and 40 gallon steel drums. Also wood barrels Priced to sell. Lidgate Bros.

Wanted—Apples, tomatoes, crab-apples, and onions, in car lots. Don't sleep at the switch, write or wire us at once. Langstaff Coal Company, Moose Jaw, Sask.

For Sale—Kitchen cabinet with enamel top, almost new, $45. Also a six-hole Gurney-Oxford range, with reservoir and warming closet, in first class shape, $35. Can be seen at Creston Hotel.

Right Weather; Fine Exhibition

Given regulation Kootenay weather on Wednesday, Thursday and Friday next everything looks promising for Creston having one of the best all round fall fairs yet staged. Reports from the secretary's office indicates a fine lot of entries in all the classes, and plans that have been laid for outdoor amusements assure those attending of something to occupy their attention the two latter afternoons of the exhibition.

Exhibitors are reminded that entries close at 10 p.m. on Monday, September 28th, but it is hoped that as many as possible will turn them in on Saturday, Secretary Allan planning to have his office at the Imperial Bank open on the 26th until 8 p.m. All goods must be delivered at the main building by noon on the 30th, except poultry and livestock, which comes in on Friday morning.

The directors have been particularly fortunate in securing judges in all departments. Mrs. Hugh Ross of Nelson, and Mrs. Rothwell of Wardner, will make the awards in the ladies classes, E. Greenwood of Victoria, and J. Mackie of Vancouver, will judge the poultry and livestock respectively, whilst the tickets in the fruit and vegetable classes will be placed by E. White of Victoria, and H. C. French of Vernon.

Amongst the schools there is great interest being taken in the school districts' display and something entirely new and equally attractive will be seen in this line at this years fair. Each school is being allowed seven feet for the staging of its display of fruit, vegetables, cereals, with flowers, etc., permitted for decorative effect.

The pupils are also taking a very lively interest in the championship school sports. A fine lot of races and other athletic features have been arranged, and the various schools are all counting on scoring the most points emblematic of the Valley's school athletic championship.

For fair night's Manager Rodgers is having a dance in the Grand Theatre ballroom from 9 to 2 on Thursday, October 1st, and on Friday night, he will show that sterling English comedy, "Lord Chumley."

Faulty Steering-Gear Fatality

Creston's first fatal auto mishap, on Friday evening, claimed the life of James Jory, assistant forester, whilst Alf. Palmer, forestry patrol, who was in the car at the time, is painfully injured, and Jas. Duncan, a third occupant of the car, escaped with a severe shaking up.

It would appear that the three men left Kitchener about 8.30 in the forestry truck, and at a point about a mile west something happened the steering gear and the car went over the bank in the neighborhood of the Paulson-Mason sawmill and in the one complete turn the car made the unfortunate man was crushed against the rocks breaking all the ribs on one side and inflicting internal injuries, as well as cutting one of his wrists from which there was a heavy loss of blood. Fortunately Palmer and Duncan were sitting on the floor of the truck, which most likely accounts for their miraculous escape.

Just about the time the car went over Geo. Cowan was passing on horseback and his help was secured to get Andy Wickholm, a car owner employed at the mill, to bring the injured men to Creston, where Jory received every possible attention at Dr. Henderson's surgery, but his injuries were so complicated that death ensued within a couple of hours. Palmer is at his home at Erickson and is making a very satisfactory recovery.

On Saturday afternoon following a post mortem by Dr. Henderson an inquest was opened with a jury consisting of H. S. McCreath, foreman, W. E. Brown, Geo. Hendren, A. E. Davies, Jas. Cook and F. J. Klingensmith, and after viewing the remains adjournment was taken until Sunday when the jurymen visited the scene of the mishap, and on Monday completed the enquiry when a verdict "That the deceased, James Jory, came to his death from injuries received when his car went over an embankment near Kitchener on the night of September 18th."

The late assistant forester was one of the soldier-farmers at Camp Lister, and had occupied the position since 1922. He is in his forty-first year, and had seen overseas service with the 54th Kootenay Battallion, joining up Greenwood in 1915. He is survived by a wife and one son.

Canyon City

Sunday will be Rally Day with the United Church throughout Canada and special preparation is being made for its observance here both at the afternoon Sunday school and the evening service.

Mrs. VanAckeran, Sr., got away at the end of the week on her return to Belgium, Mrs. VanAckeran accompanying her as far as Cranbrook.

Mrs. Ted Strong, who has been on a visit with friends at Nanton and Claresholm, Alberta, is home again.

Miss Neola Clark, who has been a hospital patient at Cranbrook for about three weeks, has returned home somewhat improved in health.

Geo. Swanson, a son-in-law of Geo. Strong, with his wife and family have just arrived from Minnesota on a visit, and may remain for the winter.

The United Church Ladies' Aid had their social evening—postponed from a date about three weeks past on account of bad weather—at the church on Saturday night. There was a cafeteria supper and programme, and everyone appeared to enjoy the affair.

Miss Beggin of Vancouver is a Canyon visitor at present, the guest of Mr. and Mrs. Knott.

A. Bond has finished plastering the new residence of E. Cartwright at Erickson, and this week he and his assistant, Jim Bateman, are at Sirdar, where they are plastering the Tourist Hotel.

Canyon was treated to a fine show of pictures at the United Church on Sunday evening, the slides being presented by Rev. Mr. Rodway, a former Congregational pastor. He left on Tuesday for Kitchener.

Sirdar

Mrs. Sid McCabe and children, who have been visiting at Cowley, Alberta, have returned to Sirdar.

One of the largest congregations seen at church here in months was in evidence at Church of England worship on Sunday night.

The B. & B crew, which has been at Kimberley and Jerome for some time past, arrived back on Monday night, and is doing a repair job at the Landing.

Apple and tomato shipping from Sirdar ranches was very heavy at the first of the week. Almost two carloads of these were shipped to Crow points on Tuesday's wayfreight.

Mr. and Mrs. Loasby and their guests, Mrs. and Miss McClenahan of Ottawa, Ont., got back on Friday from their auto trip to the Windermere country, and very much enjoyed their stay at the Sinclair Hot springs.

P. Andestad and two sons of Wynndel are giving the necessary repair to the bridges in this section, working west from Wynndel.

Mr. Bond, a Canyon plasterer, and his helper, a Mr. Bateman from the same place, are here putting the interior finish on the Tourist Hotel, and will complete the job this week.

If sufficient local capital can be secured it is more than likely a small electric light plant will be put in at Sirdar using the power from the Rita falls.

Conservatives are Well Organized

Creston's first ever ladies' political organization was formed on Friday afternoon when at a meeting of ladies at the home of Mrs. (Dr.) Henderson the Creston Valley Women's Conservative Association was organized. The chair was occupied by Mrs. F. H. Jackson, and the speaker of the afternoon was Mrs. Ernest H. S. McLean of Nakusp, who is visiting the bigger centres in West Kootenay organizing the ladies for work in the pending election. In her remarks Mrs. McLean emphasized the need of co-operation and organization in political matters. She outlined the history of the Conservative party from its formation until the present, pointing out its many achievements and giving these as the reasons for affiliation with this political party, and doing everything possible to make sure of its return on October 29th. Following her address it was decided to organize, and the officers chosen are:

President—Mrs. F. H. Jackson.
1st Vice-President—Mrs. Jas. Compton.
2nd Vice-President — Mrs. J. W. Hamilton.
Secretary-Treasurer—Mrs. J. Cherrington.
Executive—Mrs. Henderson, Mrs. Jas. Cook, Mrs. M. Young, with power to add.

At the conclusion afternoon tea was served and a social hour enjoyed.

Creston Valley Conservatives were never better prepared to carry on an agressive election campaign than is the case in the oncoming federal fight, on this occasion having both the men's and ladies' Tory associations to spread the party gospel. Following the formation of the ladies association on Friday last, the men had a reorganization meeting in the Grand Theatre on Monday night, which attracted an enthusiastic and representative turnout. The gathering was presided over by the retiring president, Major Mallandaine, and the feature item of business was the election of officers, in which most of the former officers were again chosen for duty. Major Mallandaine was the unanimous choice for president, with C. O. Rodgers named vice president, and J. W. Hamilton re-elected secretary and treasurer. A strong executive was named covering all the polling places of Boswell, Sirdar Wynndel, West Creston, Creston, Erickson, Canyon City, Camp Lister, and Kitchener. Followihg the choice of officers addresses were delivered by Col. Lister, M.P.P., and the president, in which the federal issues as they affect West Kootenay were discussed, and the members advised to start work at once as with no Liberal candidate in the field the fight was bound to be a strenuous one and every vote needed to swing a Conservative victory.

Tea and Light Refreshments

at the

FALL FAIR

On Thursday and Friday afternoons have a "visit" with your friends, or yourself have Tea and Light Refreshments at the *United Church Ladies' Aid Booth* near the Main Building.

Candy also on sale.

Prompt and courteous service.

Everybody heartily welcome.

DR. HAMILTON'S PILLS
FOR
HEADACHE, BILIOUSNESS
CONSTIPATION,
INDIGESTION,
KIDNEYS, LIVER,
BOWELS.

Would Visit Canada

The Duchess of York has made known a wish which she has entertained for quite a long time. She would like to visit Canada, and she remarked to a Canadian official the other day, "I would like to arrange with my brother-in-law, the Prince of Wales, for a stay at his ranch in Canada." The Duchess has never visited the Dominion, and as the Duke has only "touched" it as a midshipman, the idea of a holiday on the "E.P." ranch appeals to both.—Glasgow Herald.

INECTO RAPID
The world's best hair tint. Will restore gray hair to its natural color in 15 minutes.
Small Size $3.30 by mail
Double Size $5.50 by mail
The W. T. Pember Stores Limited
Phone M. 2274-5 129 Yonge St.
TORONTO, ONTARIO

A Romance of the Spanish Main

CAPTAIN BLOOD

RAFAEL SABATINI

Copyrighted, 1922, by Rafael Sabatini

"CAPTAIN BLOOD," a Vitagraph picture with J. Warren Kerrigan in the title role, is an adaptation of this thrilling novel.

CHAPTER XXVIII.—Continued

"You are no longer that," she said, and strove to smile.

"Yet I owe no thanks to you that I am not," he answered. "I think there's no more to be said, unless it be to add the assurance that Lord Julian Wade has also nothing to apprehend from me. That, no doubt, will be the assurance that your peace of mind requires?"

"For your own sake—yes. But for your own sake only. I would not have you do anything mean or dishonouring."

"Thief and pirate though I be."

She clenched her hand, and made a little gesture of despair and impatience.

"Will you never forgive me those words?"

"I'm finding it a trifle hard, I confess. But what does it matter, when all is said?"

Her clear hazel eyes considered him a moment wistfully. Then she put out her hand again.

"I am going, Captain Blood. Since you are so generous to my uncle, I shall be returning to Barbadoes with him. We are not likely to meet again—ever. Is it impossible that we should part friends? Once I wronged you, I know. And I have said that I am sorry. Won't you . . . won't you say 'good-bye'?"

He took the hand she proffered. Retaining it, he spoke, his eyes sombrely, wistfully considering her.

"You are returning to Barbadoes?" he said slowly. "Will Lord Julian be going with you?"

"Why do you ask me that?" she confronted him quite fearlessly.

"Sure, now, didn't he give you my message, or did he bungle it?"

"No. He didn't bungle it. He gave it me in your own words. It touched me very deeply. It made me see clearly my error and my injustice. I owe it to you that I should say this by way of amend. I judged too harshly where it was a presumption to judge at all."

He was still holding her hand. "And Lord Julian, then?" he asked, his eyes watching her, bright as sapphires in the copper-coloured face.

"Lord Julian will no doubt be going home to England. There is nothing more for him to do out here."

"But didn't he ask you to go with him?"

"He did. I forgive you the impertinence."

A wild hope leapt to life within him.

"And you? Glory be, ye'll not be telling me ye refused to become my lady, when . . ."

"Oh! You are insufferable!" She tore her hand free and backed away from him. "I should not have come . . . Good-bye!" She was speeding to the door.

"And you? Glory be, ye'll not be telling me ye refused to become 'My Lady.'"

He sprang after her, and caught her. Her face flamed, and her eyes stabbed him like daggers. "These are pirate's ways, I think! Release me!"

"Arabella!" he cried on a note of pleading. "Are ye meaning it? Must I release ye? Must I let ye go and never set eyes on ye again? Or will ye stay and make this exile endurable until we can go home together? Och, ye're crying now! What have I said to make ye cry, my dear?"

"I . . . I thought you'd never say it," she mocked him through her tears. "There was never, never anybody but you, Peter."

Governor Blood forgot the duties of his office. He had reached home at last. His odyssey was ended.

They had, of course, a deal to say thereafter, so much, indeed, that they sat down to say it, whilst time sped on, and Governor Blood forgot the duties of his office. He had reached home at last. His odyssey was ended.

And meanwhile Colonel Bishop's fleet had come to anchor, and the Colonel had landed on the mole, a disgruntled man to be disgruntled further yet. He was accompanied ashore by Lord Julian Wade.

A corporal's guard was drawn up to receive him, and in advance of this stood Major Mallard and two others who were unknown to the Deputy-Governor; one slight and elegant, the other big and brawny.

Major Mallard advanced. "Colonel Bishop, I have orders to arrest you. Your sword, sir!"

Bishop stared, empurpling. "What the devil? Arrest me, d'ye say? Arrest me?"

"By order of the Governor of Jamaica," said the elegant little man behind Major Mallard. Bishop swung to him.

"The Governor? You're mad!" He looked from one to the other. "I am the Governor."

"You were," said the little man dryly. "But we've changed that in your absence. You're broke for abandoning your post without due cause and therefore imperiling the settlement over which you had charge. It's a serious matter, Colonel Bishop, as you may find. Considering that you held your office from the Government of King James, it is even possible that a charge of treason may lie against you. It rests with your successor entirely whether ye're hanged or not."

Bishop rapped out an oath, and then, shaken by a sudden fear: "Who the devil may you be?" he asked.

"I am Lord Willoughby, Governor-General of His Majesty's Colonies in the West Indies. You were informed, I think, of my coming."

The remains of Bishop's anger fell from him like a cloak. He broke into a sweat of fear. Behind him Lord Julian looked on, his handsome face suddenly white and drawn.

"But, my Lord—" began the Colonel.

"Sir, I am not concerned to hear your reasons," his Lordship interrupted harshly. "I am on the point of sailing and I have not the time. The Governor will hear you and no doubt deal justly by you." He waved to Major Mallard, and Bishop, a crumpled, broken man, allowed himself to be led away.

To Lord Julian, who went with him, since none deterred him, Bishop expressed himself when presently he had sufficiently recovered.

"This is one more item to the account of that scoundrel Blood," he said through his teeth. "My God, what a reckoning there will be when we meet!"

Major Mallard turned away his face that he might conceal his smile, and without further words led him a prisoner to the Governor's house that so long had been Colonel Bishop's own residence. He was left to wait under guard in the hall, whilst Major Mallard went ahead to announce him.

Miss Bishop was still with Peter Blood when Major Mallard entered. His announcement startled them back to realities.

"You will be merciful with him. You will spare him all you can for my sake, Peter," she pleaded.

"To be sure I will," said Blood, "but I'm afraid the circumstances won't."

She effaced herself, escaping into the garden and Major Mallard fetched the Colonel.

"His Excellency, the Governor, will see you now," said he, and threw wide the door.

Colonel Bishop staggered in and stood waiting.

At the table sat a man of whom nothing was visible but the top of a carefully curled, black head. Then this head was raised, and a pair of blue eyes solemnly regarded the prisoner. Colonel Bishop made a noise in his throat, and stared into the face of His Excellency, the Deputy-Governor of Jamaica, which was the face of the man he had been hunting in Tortuga to his present undoing.

The situation was best expressed to Lord Willoughby by Van der Kuylen as the pair stepped aboard the Admiral's flagship.

"Id is fery boedigal!" he said, his blue eyes twinkling. "Cabdain Blood is fond of boedry—you remember de abble blossoms. So? Ha, ha!"

The End.

The golden rule should work both ways, but most men who are willing to do as they would be done by want to be done by first.

WORKING GIRL'S EXPERIENCE

Read How She Found Help in Lydia E. Pinkham's Vegetable Compound

Arnprior, Ontario.—"I must write and tell you my experience with your medicine. I was working at the factory for three years and became so run-down that I used to take weak spells and would be at home at least one day each week. I was treated by the doctors for anemia, but it didn't seem to do me any good. I was told to take a rest, but was unable to, and kept on getting worse. I was troubled mostly with my periods. I would sometimes pass three months, and when it came it would last around two weeks, and I would have such pains at times in my right side that I could hardly walk. I am only 19 years of age and weigh 118 pounds now, and before taking the Vegetable Compound I was only 108 pounds. I was sickly for two years and some of my friends told me about Lydia E. Pinkham's Vegetable Compound, and when I had taken a bottle of it I felt a change. My mother has been taking it for a different ailment and has found it very satisfactory. I am willing to tell friends about the medicine and to answer letters asking about it."—Miss HAZEL BERNDT, Box 700, Arnprior, Ontario.

A day out each week shows in the pay envelope. If you are troubled with some weakness, indicated by a run-down condition, tired feelings, pains and irregularity, let Lydia E. Pinkham's Vegetable Compound help you. C

After Shaving
Mix Minard's with sweet oil and apply to the face. Wonderfully soothing.
MINARD'S "KING OF PAIN" LINIMENT

Settlers Build Their First Home

European settlers building their first home on the lands of the British Dominions Land Settlement Corporation, north of Vermilion, Alberta.

Remarkable Land Settlement Plan

Influential British Company to Assist Settlers and Promote Colonization

The Vermilion district in central Alberta is this summer the scene of a remarkable and most promising development in land settlement. The undertaking referred to is that of the British Dominions Land Settlement Corporation Limited, a powerful financial organization formed in London, England, for the express purpose, as its name implies, of promoting land colonization in the Overseas British Dominions and particularly in this Dominion of Canada. This company represents a new departure in the way of assisting agricultural families of small means who desire to establish themselves on the soil. Backed by millions of Old Country money, it provides the right kind of farmers with land on easy terms and aids them in equipping these farms and getting thoroughly established thereon.

The high character of the company is indicated by the personnel of its British directorate, which includes: The Duke of Sutherland, chairman; the Right Hon. Sir Newton Moore, K.C.M.G., formerly prime minister of western Australia; the Right Hon. Sir Arthur Griffith Boscawen, formerly minister of agriculture in the British cabinet; Sir Edward Manville, chairman of the great Daimler Motor Car organization; Sir Robert Lynn, M.P.; Col. A. G. Counsins, O.B.E.; and Mr. Mervyn Brown. These names in themselves, furnish a guarantee of the standing of an organization which has for its object the use of British capital in assisting to develop and people the vacant spaces of the empire—an ideal which has seized the mind of the British people especially during the years which have succeeded the war. In the United Kingdom it is more than ever recognized that the future of the Mother Country lies in the growth of the outlying parts of the empire. The Canadian board of the corporation is constituted as follows: Mr. Mervyn Brown, chairman; Mr. Robert McKay, of Allan, Killam & McKay, Winnipeg; Mr. W. H. Carter, of Carter, Hall & Aldinger, Winnipeg; Mr. W. P. Dutton, Winnipeg; and Mr. Isaac Pitblado, K.C., as special counsel. Mr. W. T. Badger is general manager.

To be specific, the British Dominions Corporation sells its land at fair prices and on fifteen-year terms, with no cash for three years except interest and taxes, the principal to be discharged during the remaining twelve years of the period. Besides giving land on such reasonable conditions, the corporation advances to settlers, having no livestock and equipment, two dollars for every one dollar put up by the settler for these necessities. For the money thus advanced the corporation takes back a five-year chattel mortgage on which only interest is payable for two years, thus leaving the principal to be discharged in the third, fourth and fifth years of the loan. To be acceptable to the corporation, the farmer must have a family or at least be a married man. The corporation is cutting and stacking logs for sale to settlers on five years' credit, thus making it easy for the newcomer to erect a shelter for his family without delay. Where it appears necessary, the corporation advances even food for the family and feed for the animals during the first months of occupation. Supervisors in the employment of the company constantly circulate amongst the settlers, keeping in touch with their needs and offering advice and assistance wherever such is called for.

It will thus be seen that the company offers an exceptional opportunity to (1) the married renter who possesses livestock and equipment and wishes to have a farm of his own; (2) to the married farm laborer who wishes to become a land owner; and (3) to the married farmer who, owing to his present unfortunate location, has suffered from drought, floods or frost. While the British Dominions Corporation intends later on to extend its operations to other parts of western Canada, it has chosen the fertile section of central Alberta as the scene of its first undertaking. In this area it has become the outright owner of 262,000 acres of land. Of this land about 150,000 acres consist of scattered sections, half-sections and quarter-sections lying between the Vermilion and Saskatchewan Rivers with the town of Vermilion as the chief distributing point. The rest of the company's holdings lie west and north of Edmonton. Driving north from Vermilion through the main east block, one encounters a series of rolling hills and valleys, the hills green with verdure and dotted with darker green clumps of trees and brushwood. The landscape is interspersed with small lakes and is thus an exceptionally attractive one. The prevailing soil is a black loam with a clay sub-soil.

BAREE SON OF KAZAN
BY JAMES OLIVER CURWOOD

COMMENCING in our next issue this thrilling story of the wide open spaces. You will be gripped by the story of Baree, the wolf dog, Pierrot, the half-breed trapper, and his daughter, Nepeese, the Willow. You will also be interested in Bush McTaggart, the unscrupulous factor of Post MacBain, who was determined to marry Nepeese.

A LOVE EPIC OF THE FAR NORTH

Pity Starving Europe

A dispatch from Belgrade says that the hors d'oeuvre at the leading hotel consists of four pieces of tongue, a slice of ham, three slices of sausage, one sardine, one slice of cold veal, two slices of salami, half an egg with mayonnaise, a slice of veal loaf, potato and meat salad, radishes, pickles and butter. After that, one begins on the meal.—Detroit Free Press.

The fellow with cold feet usually claims it is a cool head.

MURINE FOR YOUR EYES
Refreshes Tired Eyes
Write Murine Co., Chicago, for Eye Care Book

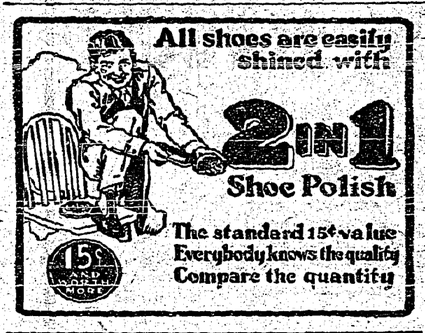

WORLD HAPPENINGS BRIEFLY TOLD

It is rumored that the Ontario Government is considering an increase in dues on timber cut in crown lands.

The national research council at Ottawa announce that A. B. McLay, of the University of Toronto, has been awarded one of three fellowships having a value of $1,200.

Col. J. Obed Smith, former Canadian superintendent of emigration in London, has sailed for Canada. Col. Smith intends spending several months in the Dominion.

Right Hon. Austen Chamberlain, the foreign secretary, announced in the House of Commons that the British Government does not propose to send troops to Tangier, Morocco.

For the first time in eleven years, Toronto, Ont., during the month of June was free from motor fatalities. Since 1914, 42 persons were killed by automobiles during the month of June, seven in 1922 and seven in 1924.

According to immigration officials at Niagara Falls, Ont., 91 Canadians returned from the United States during June. In addition, there were 71 other nationalities came through to Canada. There were 196 rejections.

Cold on the Chest Best Treated This Way

When the throat is sore, and the chest is tight and full of congestion, something strong enough to penetrate through the tissues must be applied quickly. To get the quickest results, apply good old Nerviline. Rub it in deeply; it won't burn or blister, but it will bring the blood to the surface, will draw out the inflammation and subdue your cold and make you well in a short time. No other liniment so potent, so strong, so quick to bring soothing and relief as reliable old "Nerviline." Nearly fifty years in use, and sold in most countries throughout the world in large 35c bottles.

B.C. Mining

Mining circles in the Slocan district in British Columbia are elated over the fact that ore has been struck at the White Water mine, at a depth of 1,600 feet, as this proves that certain ore bodies in that region go down deeper than hitherto proved.

PAINTED wall and woodwork regains its freshness with *Sally Ann*. It never scratches; it's good for hands, too.

WESTERN CLEANSERS LIMITED
CALGARY, CANADA

Sally Ann
CLEANSER

Urge Marines To Revolt

Red Propaganda Directed At British Fleet Visiting Norway

The arrival of a British fleet for a visit to Oslo was marked by intensive demonstration by Norwegian communists. Secret appeals were made to the bluejackets and the marines.

"Rise in revolt rather than obey your government if you are ordered to make war on Russia," was one message floated in the face of the British tars by local communists.

The appearance of the inflammatory propaganda directed at the British fleet visiting Norway was resented deeply by the Norse Government as well as the British officers of the fleet. Russia has objected to the presence of a British fleet in northern waters and this propaganda is taken to have been inspired by Moscow.

Victim Of X-ray Research

English Doctor Forced to Give Up Practice is Dangerously Ill

Dr. T. H. Sanderson Wells, of Weymouth, an X-ray martyr, has had to give up practice and go into a London nursing home for an operation in which his life is at stake.

Throughout nearly the whole of his professional life, Dr. Wells has been handicapped by injuries he received in the early days of his career in experimental X-ray research, by which he was badly burned in the leg.

Dr. Wells is one of the best-known surgeons in this part of the country, but few have known of the intense pain and crippling disability which he suffered in recent years.

ECLIPSE FASHIONS

Exclusive Patterns by Cecil Brown

1117

An Attractive Version of the Overblouse

Lace edgings and narrow tucks elaborate the tailored blouses of today. One cannot have too many attractive blouses to wear with separate skirts, thus creating the smartest two-piece frocks. The model pictured here was made of white crepe-de-chine with groups of narrow tucks in the front and back and opens all the way down the centre front. The round boyish collar is becoming and the full-length sleeves are finished with a tailored cuff. The pattern is perforated for short sleeves and provides an attractive cuff. The hip-band may be omitted and the blouse tucked under the skirt-band in regulation shirt-waist style. Sizes 34, 36, 38, 40 and 42 inches bust. Size 38 bust requires 2½ yards of 36-inch, or 2¼ yards of 40-inch material. Price 20 cents.

Our Fashion Book, illustrating the newest and most practical styles, will be of interest to every home dressmaker. Each copy includes one coupon good for five cents in the purchase of any pattern.

How To Order Patterns

Address—Winnipeg Newspaper Union, 175 McDermot Ave., Winnipeg

Pattern No.....Size.....

.....

.....

Name.....

Town.....

Province.....

Send 20c coin or stamps (wrap coin carefully)

Minard's Liniment for Sore Feet

Put Real Mustard in Your Kit

Right at the top of the list of camping necessities is a tin or two of real mustard.

Men who fish and men who shoot know what a spiciness and flavour mustard freshly mixed with cold water, adds to the ham, bacon, fowl, venison and other good things they eat in camp.

370R

Keen's Mustard aids digestion

Constantinople Hears U.S. Signals

Clear transmission of signals to Constantinople, a distance of more than 5,300 miles, is the latest accomplishment of a short wave radio set, with which the navy department is experimenting at Lakehurst, N.J. The set previously had been heard at Honolulu about 5,000 miles distant.

SAVE THE CHILDREN

Mothers who keep a box of Baby's Own Tablets in the house may feel that the lives of their little ones are reasonably safe during the hot weather. Stomach troubles, cholera infantum and diarrhoea carry off thousands of little ones every summer, in most cases because the mother does not have a safe medicine at hand to give promptly. Baby's Own Tablets relieve these troubles, or if given occasionally to the well child they will prevent their coming on. The Tablets are guaranteed by a government analyst to be absolutely harmless even to the newborn babe. They are especially good in summer because they regulate the bowels and keep the stomach sweet and pure. They are sold by medicine dealers or by mail at 25 cents a box from The Dr. Williams Medicine Co., Brockville, Ont.

Thirty employees are constantly engaged in dusting the 3,000,000 books contained in the British Museum library.

Nothing as Good for Asthma. Asthma remedies come and go but every year the sales of the original Dr. J. D. Kellogg's Asthma Remedy grow greater and greater. No further evidence could be asked of its remarkable merit. It relieves. It is always of the same unvarying quality which the sufferer from asthma learns to know. Do not suffer another attack, but get this splendid remedy to-day.

South Africa has recently provided special air-mail postage stamps for use in the new Capetown to Durban services.

Corns cannot exist when Holloway's Corn Remover is applied to them, because it goes to the root and kills the growth.

Whale steaks, seaweed jelly and sharks' fins were among the delicacies served at a recent luncheon of the Paris Zoological Society.

PIMPLES ITCHED ALL THE TIME

Face and Arms Covered. Could Not Sleep at Night. Cuticura Heals.

"My face and arms were covered with pimples and blackheads. The pimples were hard and red and scaled over. They itched and burned all the time, and I could not sleep at night. My face looked so badly that people talked about it.

"I read an advertisement for Cuticura Soap and Ointment and sent for a free sample. After using it I got relief so purchased more and in two weeks I was completely healed." (Signed) Miss Muriel Jollymore, Lower Wentworth, Nova Scotia.

Clear the pores of impurities by daily use of Cuticura Soap with touches of Cuticura Ointment as needed to soothe and heal. Cuticura Talcum is fragrant and refreshing.

Sample Each Free by Mail. Address Cuticura Dept. "Stanhome, Ltd., Montreal." Price, Soap 25c. Ointment 25 and 50c. Talcum 25c. Cuticura Shaving Stick 25c.

OUR CROSSWORD PUZZLE

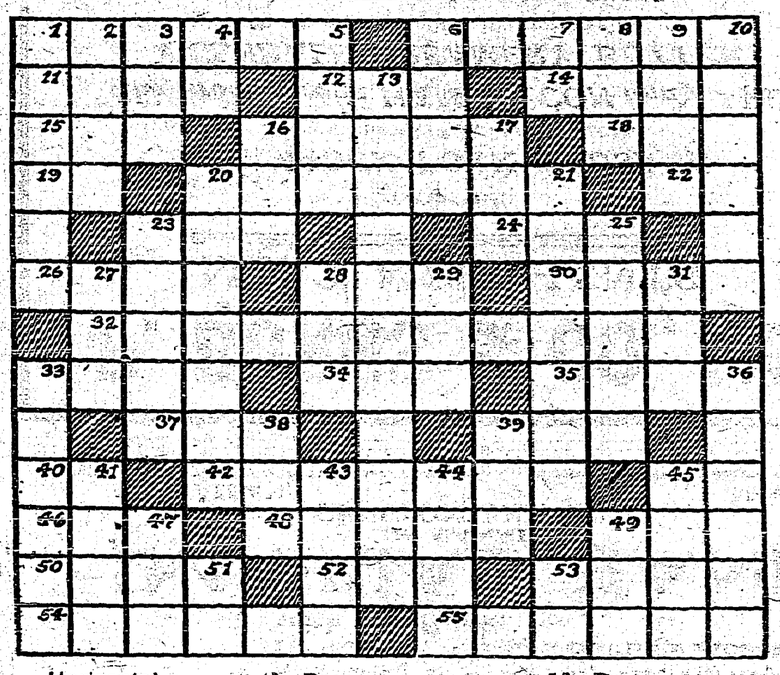

Horizontal

1—Merry.
6—Made of hemp.
11—One.
12—Part of verb to be.
14—Long ago.
15—Intoxicant.
16—Rascal.
18—Coarse cloth made from jute.
19—Exists.
20—One who steps.
22—Street (abbr.).
23—To put or place.
24—Vegetable.
26—Neat.
28—International Correspondence Association (abbr.)
30—Or.
32—Springy manner.
33—Heavenly body.
34—Drunkard.
35—Hearing organs.
37—Head covering.
39—Closely Inspect.
40—Pronoun.
42—Cuts.
45—Pronoun.
46—Proposed universal language.
48—Flower of the magnolia species.
49—Mound.
50—Cut.
52—Railways (abbr.).
53—Beverage.
54—A variety of wine.
55—Begs.

Vertical

1—One skilled in legal science.
2—A burden.
3—Vigor.
4—Pronoun.
5—Fine trimming.
6—Coarse cordage.
7—Pronoun.
8—Utensil.
9—Ages.
10—To provoke.
13—Greedily.
16—Pen.
17—Vim.
20—A fruit with wing-like expansions (pl.).
21—Those who reel.
23—A flower.
25—To quiet.
27—Soak.
28—Belonging to it.
29—Perform.
31—Syria (abbr.).
33—A division into factions of the church because of difference in belief.
36—Directs.
38—Practice diligently.
39—Writing implement.
41—Girl's name.
43—Sensation preceding an epileptic seizure.
44—A lock.
45—Reward.
47—Lubricate.
49—Beverage.
51—Parent.
53—Exist.

Investigate Western Oil Fields

Giant Oil Corporation Will Look Into the Possibilities

The Royal Dutch Shell Company, one of the giant oil companies of the world, has decided to investigate the oil development possibilities of western Canada, with a view to entering the field.

John I. Moore, geologist, representing Dr. W. Van Holstpellekam, the chief geologist of the Royal Dutch Shell Company's various corporations in the United States, arrived in Calgary to make a thorough investigation. Mr. Moore made no secret of the fact that the big company's interest has been aroused by the marvellous naptha gusher in the Turner Valley field, known as Royalite No. 4. He said he knew of no other well on the continent like it, judging from reports.

First Man Swims Thames Estuary

Covers Course of Thirteen Miles In Five Hours

Starting on the Kent side, Mr. Norman Derham, of Southend-on-Sea, succeeded in swimming across the Thames Estuary at his third attempt.

A week previous he was obliged to give up owing to cramp when two miles from the Kent coast.

The distance across the estuary where he crossed is seven miles, but during his swim he covered a distance of 13 miles in five hours.

When he reached Southend the tide was out, and he was obliged to walk 300 yards on the mud to reach the foreshore.

Mr. Derham's feat has never before been accomplished.

Minard's Liniment for Neuralgia

Shorthand is one of the arts that have never been lost. A system was practiced in Phoenica before the Greeks existed as a people, and possibly also in Babylon.

Miller's Worm Powders are sweet and palatable to children, who show no hesitancy in taking them. They will certainly bring worm troubles to an end. They are a strengthening and stimulating medicine, correcting the disorders of digestion that the worms cause and imparting a healthy tone to the system most beneficial to development.

Among the exhibits in the chemical section of the Wembley exhibition is a small tube of insulin, to obtain which 1,000 oxen had to be slaughtered.

Minard's Liniment for Rheumatism

Answer To Last Week's Puzzle

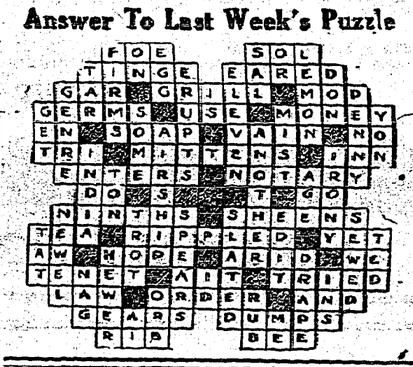

Regina Civic Improvements

The city of Regina will spend $420,000 during the year on additions and extensions to public works, including the installation of another electric light and power unit, comprising a complete new turbine generator to cost $130,000.

Save Your Child's Tonsils

The Creator put them there for a purpose—and they should not be removed.

If they are inflamed, red, swollen or diseased, just treat them INTELLIGENTLY as you would treat any other ailment. Operations are expensive, sometimes dangerous, and quite unnecessary. Give your child a treatment of

Dr. Thuna's Tonsil and Adenoid Tablets

and note how quickly the trouble will disappear. Put up in 2 sizes, at $1.00 and $2.00 per Bottle. Call or Write Today for a Free Sample. Main Office and Laboratory: 434 QUEEN ST. W., TORONTO. Trinity 9771. Branches—1395 Queen St. East—Gladstone 0468. 198 Danforth Ave.—Gerrard 7270

CARON LIGHT, WATER & POWER PLANTS

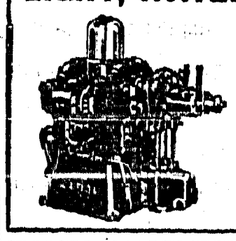

Caron Brothers INC. 802 3rd Ave., S. SASKATOON, Saskatchewan

WOOL

Made into yarn 35c lb., or Batts 25c lb. Write for circular quoting our prices for underwear, sweaters, blankets, mackinaw coats and pants, etc.

SUDBURY WOOLLEN MILLS, LIMITED
Sudbury, Ont.

THE NEW FRENCH REMEDY.

THERAPION No. 1
THERAPION No. 2
THERAPION No. 3

No. 1 for Bladder Catarrh. No. 2 for Blood & Skin Diseases. No. 3 for Chronic Weaknesses.

SOLD BY LEADING CHEMISTS EVERYWHERE IN ENGLAND, 3s. Dr. L. Cronet, Mad. Co. Haverstock Rd. N.W.5, London. Sole Agents: Dixon & Co., 8 Front St. E., Toronto, Ont. Sole Agents: Herman Stabler, New York City.

For
Pianoforte, Organ and Singing Lessons
Apply
ARTHUR COLLIS, Creston
P.O. Box 76

SYNOPSIS OF LAND ACT AMENDMENTS

PRE-EMPTIONS

Vacant, unreserved, surveyed Crown lands may be pre-empted by British subjects over 18 years of age, and by aliens on declaring intention to become British subjects, conditional upon residence, occupation, and improvement for agricultural purposes.

Full information concerning regulations regarding pre-emptions is given in Bulletin No. 1, Land Series, "How to Pre-empt Land," copies of which can be obtained free of charge by addressing the Department of Lands, Victoria, B.C., or to any Government Agent.

Records will be granted covering only land suitable for agricultural purposes, and which is not timberland, i.e., carrying over 5,000 board feet per acre west of the Coast Range and 8,000 feet per acre east of that Range.

Applications for pre-emptions are to be addressed to the Land Commissioner of the Land Recording Division, in which the land applied for is situated, and are made on printed forms, copies of which can be obtained from the Land Commissioner.

Pre-emptions must be occupied for five years and improvements made to value of $10 per acre, including clearing and cultivating at least five acres, before a Crown Grant can be received.

For more detailed information see the Bulletin "How to Pre-empt Land."

PURCHASE

Applications are received for purchase of vacant and unreserved Crown lands, not being timberland, for agricultural purposes; minimum price of first-class (arable) land is $5 per acre, and second-class (grazing) land $2.50 per acre. Further information regarding purchase or lease of Crown lands is given in Bulletin No. 10, Land Series, "Purchase and Lease of Crown Lands."

Mill, factory, or industrial sites on timber land, not exceeding 40 acres, may be purchased or leased, the conditions including payment of stumpage.

HOMESITE LEASES

Unsurveyed areas, not exceeding 20 acres, may be leased as homesites, conditional upon a dwelling being erected in the first year, title being obtainable after residence and improvement conditions are fulfilled and land has been surveyed.

LEASES

For grazing and industrial purposes areas not exceeding 640 acres may be leased by one person or a company.

GRAZING

Under the Grazing Act the Province is divided into grazing districts and the range administered under a Grazing Commissioner. Annual grazing permits are issued based on numbers ranged, priority being given to established owners. Stock-owners may form associations for range management. Free, or partially free, permits are available for settlers, campers and travellers, up to ten head.

Wynndel's United Church Opened

History was made at Wynndel on Sunday afternoon, when for the first time on record in B.C. since the United Church has come into being, representatives of the former Congregational, Methodist and Presbyterian denominations all took part in the service of dedicating Wynndel's new United Church.

Rev. Dr. Ferguson, former Presbyterian superintendent of missions, delivered the opening address, which was an intensely interesting review of the proceedings of the first general council of the new denomination at Toronto in June. Rev. Mr. Rodway, who had given a lantern lecture at Wynndel the evening previous, was the Congregational representative, and the pastor, Rev. J. Herdman, was the one time Methodist delegate.

Wynndel talent was assisted by the Creston choir in rendering the musical features, with Miss Edna Holmes at the organ. Misses Edith Cook and Alice Comfort and Messrs. O. Moore and R. Randall pleased with a mixed quartette, and an anthem by the choir also added to the musical service.

The new building, which will seat 125 comfortably, and is opened practically debt free, presents a most attractive interior in its finish of cedar V joint put on diagonally, and many were the compliments paid Fred Penson and Walter Cooper, who supervised building. The ladies had the edifice profusely decorated with evergreens and cut flowers, while the boys had been busy all day Saturday and had a most creditable appearance around the exterior.

In church work Wynndel has things well organized. The board of management consists of A. W. Mason, Mrs. E. Williams, A. Wall, J. G. Abbott and Geo. Taylor, the latter also having charge of the 'Trail Ranger' work. The Sunday school is well staffed and attended. The ladies' aid enjoys an active and representative membership, and Miss Ethel Towson very successfully supervises an encouraging C.G.I.T. corps.

Warmer Underwear for Men Women and Children

You will all need warmer Underwear for the coming cooler weather.

When buying come in and see our stock which includes the well known and reliable makers such as Watson's, Stanfield's and Penman's.

We have the above in shirts, Drawers and Combinations Suits, also a line of finer All Wool Combinations for Men in Jaeger and other English makes.

OUR PRICES MARKED IN PLAIN FIGURES.

CRESTON MERCANTILE COMPANY
LIMITED

OGILVIE Goods are dependable

CRESTON FALL FAIR
Sept. 30th, Oct. 1st, 2nd

POULTRYMEN!
Karswood Poultry Spice

Helps over moulting.
Brightens the plumage.
Just the thing for the birds you will be showing at the fall fair.

Jacksons

Printed Butter Wraps at The Review

FOR FALL CULTIVATION

A Massey-Harris Plow, Sprihg Tooth Harrow or Scuffler will do the work as it should be done. There are twelve different points and attachments for a Massey Harris Scuffler that meet all requirements. By bnying a Massey-Harris machine you are sure of getting repairs when needed.

Feed Prices are Falling Slightly

We have a full line of Flour and Feed, such as Royal Household and Purity Flour, Pastry Flour, Rolled Oats, etc. Also Ogilvie's Laying Mash and Calf Meal.

We are agents for Enaco Motor Oil, Axle Grease, etc. Silver Light Coal Oil and White Rose Gasoline in cases or by the gallon.

Plough Shares and Fin Coulters. Barb Wire.

FARMERS' SUPPLY DEPOT

NEWS OF KOOTENAYS

Mayor Irvine of Fernie will draw $500 in salary for 1925.

At their sports and dance on Labor Day Nakusp fire brigade netted $250 and the money will be used to erect a firehall.

The quiet that prevails in the night life at Rossland is encouraging coyotes to invade poultry yards at residences well within the town limits.

Scored on points for management, displays, arrangements, etc., the News claims the Nakusp fair of 1924 was ranked fourth in all the province

At Bonners Ferry sportsmen are complaining because the duck shooting season does not open until October 1st. It closes at the middle of January.

During August the big mill at Lumberton shipped 3,400,000 feet of lumber, the biggest month's shipping in its history. The night shift at the mill was taken off about a month ago.

Neil McCallum, lately police magistrate at Grand Forks, has just moved to Toronto, Ontario, to reside, and the council may not appoint a successor. It will mean a saving of $50 a month.

When school opened at Kimberley on September 8th there were 90 pupils for the beginners' class alone. Half of had to be kept at home until an extra room could be fitted up for their special accommodation.

At least one thousand residents of Fernie who had sums of $500 or less deposited in the Home Bank, which closed its doors many months ago, have this month been paid back 35 per cent. of their deposits. Those having over $500 will be similarly remembered late in October.

Daily Opportunities
are offered to the man with ready money.

Accumulate a fund so that you may be able to take advantage of just such opportunities. Systematic deposits in a Savings Account will enable you to do this.

THE CANADIAN BANK OF COMMERCE
Capital Paid Up $20,000,000
Reserve Fund $20,000,000
Creston Branch - D. T. Scrimgeour, Manager

Money When Needed

The surest way of having money when you need it is to open a Savings Bank account and deposit stated sums with regularity. Interest will be added every six months. A growing Savings Account will assure you of money to meet any emergency in the future. Open a Savings Account with this Bank.

IMPERIAL BANK OF CANADA
CRESTON BRANCH,
C. W. ALLAN, Manager.

RADIO SUPPLIES

We can supply your requirements of Batteries, Tubes and Accessories from fresh stock just arrived,

QUALITY GOODS PRICED RIGHT!

LIDGATE BROS. GARAGE
AGENTS
CHEVROLET MOTOR CARS AND TRUCKS
McLAUGHLIN-BUICK CARS

P. BURNS & CO., Ltd.
MEAT MERCHANTS

TRY OUR
SHAMROCK PORK SAUSAGE
An economical dish, easy to serve.
Shamrock Brand HAM, BACON and LARD
GLENDALE CREAMERY BUTTER
Government graded, highest quality.
FRESH and CURED FISH
all varieties.
Choicest BEEF, PORK, MUTTON, VEAL, LAMB
BURNS' IDEAL POULTRY FOOD
increases egg production and produces better poultry. Buy the best.

THE CRESTON REVIEW

Issued every Friday at Creston, B.C. Subscription: $2.50 a year in advance. $3.00 to U.S. points.

C. F. HAYES, Editor and Owner.

CRESTON, B.C., FRIDAY, SEPT. 25

Enter Everything

It will be only necessary to point out that entries for the 1925 fall fair close at the secretary's office Monday night to remind all interested that this year's fall fair is just around the corner.

More pronouncedly than ever before this year's fair is everybody's affair—that is, if the 1925 exhibition is to be up to the standard of most of its predecessors.

Due to the shortage of winter varieties of apples the fruit display must of necessity be lighter in the box section, whilst a falling off in the crop of stone fruits is sure to cut down the entry somewhat in the canned goods class.

Under these circumstances more particularly, those who are handling the fair make a special appeal to both the men and ladies to see to it that the entries in every possible section be more generous than in the past.

And a special appeal is made for an entry from each section in the school districts' competition. This is a new feature for which attractive prizes are offered and very generous rules laid down for its conduct, and if given consideration by all the schools will go a long way toward making the main building at this year's fair the most attractive of the many exhibitions in Creston's history.

Advertising pays and the display at this year's fall fair will go a long way to convince that the district is worth while—and the next six months gives promise of being a period when this early-season optimism will be required to see many through the winter in anywhere near the oldtime spirit.

Voters Must Register

In connection with the voting at the Dominion election on October 29th, all who are desirous of casting a ballot on that occasion should bear in mind that as no election of this sort has been held for almost four years no voters list is in existence.

Whilst it is expected the list to be used will be compiled from the provincial voters list it should be remembered that any who failed to vote on June 20, 1924, will have had their names struck off, and unless they register personally they will not be eligibel to vote in the October contest.

We understand that at least a week will be given for registration, of which due notice will be given, and not only those who failed to vote in the provincial election, but all citizens should make it a point to call on the registrars during registration week to make perfectly sure their name is on the list.

Just what the qualifications are for voters has not been made plain, but we presume that any British subject who has resided in Canada for years and in West Kootenay for three month will be entitled to vote in this constituency.

Pheasant Shooting

In connection with the one-day open season for pheasant shooting in this district, which has been set for October 31st, the Review is asked to direct attention to the fact that liberty to shoot these birds does not give hunters a license to invade private property in quest of this game.

Our information is that since pheasants were first liberated in the district about a dozen years ago at least a few property owners have gone to considerable trouble to make it possible for the birds to increase and multiply and to make their homes around and upon the premises of these land owners, in consequence of which hunting of this kind will in all probability be good in these particular spots, and likely to tempt the unthinking into taking liberties that they are not in the habit of indulging in with other classes of game.

For the most part local hunters are not in the habit of transgressing in this respect and it is hoped this friendly admonition will render it unnecessary to post the time honored signs about private property; trespassing and shooting prohibited.

Good Citizens Gone

While never exactly a conspicuous figure in the life of the community, yet in the removal of Henry Lyne, to live at Victoria, Creiton loses a very useful resident, and the Review cannot let the occasion pass without a word of appreciation of the work so well done by our departing citizen in affairs patriotic, and more especially in connection with the soldiers' memorial.

As chairman for at least three years of the wartime Patriotic Fund his leadership was in very large measure responsible for the splendid showing the district made in this very commendable work, whilst it was almost solely due to his initiative and carefully mapped out campaign that the 1923 dollar day drive for funds to rid the soldier memorial of debt went over the top with quite a few dollars in excess of the amount required.

In church activities he was equally as thorough and enthusiastic, and his slogan of what is worth doing is worth doing well was likewise much to the fore in his horticultural activities, the Lyne orchard of about three acres having a revenue producing record that will compare favorably with the best in the valley over a period of successive years.

Of Mrs. Lyne, too, one might write in equally eulogistic terms. In Christ Church ladies' activities, in the Red Cross and the Women's Institute she gave freely of her time and talent, and the fact that in the latter she has three terms as president to her credit along with two terms as the Kootenay Boundary representative on the provincial W.I. advisory board gives her the unique distinction, at any rate of being thought of some account both in her own neighborhood as well as in the wider field of woman's activity. No matter where they make their home Creston will always have a great pair of boosters in Mr. and Mrs. Lyne and all will very sincerely concur in the parting toast, 'Happy to meet; sorry to part; happy to meet again."

Miss Siegel's Recital

The Parish Hall was fairly well filled on Wednesday night for the dramatic recital by Miss Theresa Seigel, who appeared under the auspices of the United Church. Miss Siegel devoted the evening to a presentation of "The Fortune Hunter," and her portrayal of the several different characters demonstrated rare versatility and a practical comprehension of what the different parts demanded. Between the acts Miss Marguerite Crawford proved a great favorite in her three solo numbers, "See, Love, I Bring thee Flowers," "Carnival," and "Indian Love Call," the latter number being one presented so pleasingly by Miss Eileen Hoff at the 1925 Chautauqua. Miss Edith Crawford accompanied in her usual finished style.

Mayor Irvine of Fernie will draw $500 in salary for 1925.

Lest We Forget!

Entries for the Fall Fair closes at 10 p.m., Monday, September 28th.

Card of Thanks

Mrs. James Jory and family take this means of expressing their very sincere appreciation of the sympathy and many kindnesses shown them in their recent bereavement, and particularly appreciate the many floral tributes.

Card of Thanks

The Board of Management of Wynndel United Church wish to thank those who so freely gave of their time and money to assist in the erection of the new church. Also the Creston United Church choir, who assisted at the opening service on Sunday last.

Local and Personal

R. B. Staples was a Bonners Ferry visitor on Saturday, taking in the last day of the Boundary county fair. So far as exhibits in practically every department this year's exhibition was a poor one.

Mrs. Staunton (nee Leamy) who has been visiting with her parents for the past three weeks, left on Tuesday for her home at Kellogg, Idaho, Mr Staunton arriving on Friday for a four day stay.

Major and Mrs. Mallandaine returned on Monday from their visit to Invermere. They were accompanied on the motor trip by Miss Effie Arrowsmith. While in Invermere they were the guests of R. Randolph Bruce.

Entries for the fall fair close on Monday night at 10 o'clock, but the secretary will greatly appreciate it if as many as possible turn their entry list in on Saturday and avoid as much as possible of the last minute rush.

W. H. Browne, grazing ranger, got back on Friday from Victoria, and is winding up flats hay cutting business this week. From present appearances the tonnage put up this year will be about 1000 tons of hay and rushes.

For the first time in local history a Creston choir on Sunday furnished the music for a church service outside the village. The United Church choir officiated at the opening of the new church at Wynndel that afternoon.

Sunday, September 27th, will be the first rally day in connection with the United Church throughout Canada. At 11 a.m. Mr. Harback will be in charge of the exercises which will be given by the Sunday school and to which the adults are invited. At 7.30 p.m. there will be a rally service with which the juniors will assist.

Those attending Creston fall fair are reminded that on Thursday and Friday the Presbyterian Ladies' Aid will have a stand selling sandwiches, hot dogs, coffee, etc. Novelties of all sorts for the children will also be on sale.

Village ratepayers are reminded that Wednesday is the last day for paying taxes before the imposition of another 10 per cent. penalty. According to the inspector of municipalities' report about $400 of tax arrears had accumulated up till the end of 1924.

A few from town were at Kitchener for the basket social and dance on Saturday night for which Creston orchestra supplied the music. As the attendance of ladies was limited prices on baskets ruled high, the one taken by Miss Signe Nelson of the Creston Valley Produce Company staff bringing $12. Top price of the evening was $15.

Cruisers are at work this week making an estimate of the timber on the Alexander limits adjoining Creston on the lower Goat River road. Messrs. Hanna and Riddel are acting on behalf of Jas. Anderson of Kaslo, the Alexander representative, and Chas Simpson of Wardner is taking the inventory for C. O. Rodgers, who is a likely purchaser.

Mrs. Miriam Green Ellis of Edmonton, Alberta, was a visitor with Mr. and Mrs. Hayes on Friday. She is a well known western newspaper woman supplying stories for a string of papers, including the old reliable Family Herald and Weekly Star. She was given a trip over the flats and through the district and will feature reclamation and the fruit industry here in the publications she writes for.

According to the Herald the dog population at Penticton is about the largest in Canada per capita.

Pest injury has reduced the Okanagan onion crop considerably as compared with the early season estimate.

Loyal Orange Lodge, No. 2095

Meets THIRD THURSDAY of each month at Mercantile Hall. Visiting brethren cordially invited.

ERIC OLSON, W.M.

CHAS. MOORE, C.E.

ENGINEER, ARCHITECT SURVEYOR

[Registered]

CRESTON, B.C.

Vernon is coming to the front as a musical centre and has just revived its symphony orchestra.

For the first time in several years Bonners Ferry reports a falling off in the school enrollment at opening day.

Announcement!

During the last two days of Creston Fair, Thursday and Friday, October 1st and 2nd, shop will be open from 4 to 6 o'clock.

V. MAWSON

CRESTON

CANADIAN PACIFIC

General Change in Train Service

Effective Sunday, Sept. 27

Times for Trains at Creston and Erickson will be:

WESTBOUND

CRESTON—No. 67, 3.16 p.m., Daily.
ERICKSON—No. 67, 3.05 p.m., Daily.

EASTBOUND

CRESTON—No. 68, 12.26 p.m. Daily.
ERICKSON—No. 68, 12.41 p.m. Daily.
Pacific Standard Time.

TRANS-CANADA LIMITED has been withdrawn.

For further particulars apply to any Ticket Agent, or

J. E. PROCTOR,
District Passenger Agent,
CALGARY, Alta.

For
Pianoforte, Organ and Singing Lessons
Apply
ARTHUR COLLIS, Creston
P.O. Box 76

SYNOPSIS OF LAND ACT AMENDMENTS

PRE-EMPTIONS

Vacant, unreserved, surveyed Crown lands may be pre-empted by British subjects over 18 years of age, and by aliens on declaring intention to become British subjects, conditional upon residence, occupation, and improvement for agricultural purposes.

Full information concerning regulations regarding pre-emptions is given in Bulletin No. 1, Land Series, "How to Pre-empt Land," copies of which can be obtained free of charge by addressing the Department of Lands, Victoria, B.C., or to any Government Agent.

Records will be granted covering only land suitable for agricultural purposes, and which is not timberland, i.e., carrying over 5,000 board feet per acre west of the Coast Range and 8,000 feet per acre east of that Range.

Applications for pre-emptions are to be addressed to the Land Commissioner of the Land Recording Division, in which the land applied for is situated, and are made on printed forms, copies of which can be obtained from the Land Commissioner.

Pre-emptions must be occupied for five years and improvements made to value of $10 per acre, including clearing and cultivating at least five acres, before a Crown Grant can be received.

For more detailed information see the Bulletin "How to Pre-empt Land."

PURCHASE

Applications are received for purchase of vacant and unreserved Crown lands, not being timberland, for agricultural purposes; minimum price of first-class (arable) land is $5 per acre, and second-class (grazing) land $2.50 per acre. Further information regarding purchase or lease of Crown lands is given in Bulletin No. 10, Land Series, "Purchase and Lease of Crown Lands."

Mill, factory, or industrial sites on timber land, not exceeding 40 acres, may be purchased or leased, the conditions including payment of stumpage.

HOMESITE LEASES

Unsurveyed areas, not exceeding 20 acres, may be leased as homesites, conditional upon a dwelling being erected in the first year, title being obtainable after residence and improvement conditions are fulfilled and land has been surveyed.

LEASES

For grazing and industrial purposes areas not exceeding 640 acres may be leased by one person or a company.

GRAZING

Under the Grazing Act the Province is divided into grazing districts and the range administered under a Grazing Commissioner. Annual grazing permits are issued based on numbers ranged, priority being given to established owners. Stock-owners may form associations for range management. Free, or partially free, permits are available for settlers, campers and travellers, up to ten head.

Wynndel's United Church Opened

History was made at Wynndel on Sunday afternoon, when for the first time on record in B.C. since the United Church has come into being, representatives of the former Congregational, Methodist and Presbyterian denominations all took part in the service of dedicating Wynndel's new United Church.

Rev. Dr. Ferguson, former Presbyterian superintendent of missions, delivered the opening address, which was an intensely interesting review of the proceedings of the first general council of the new denomination at Toronto in June. Rev. Mr. Rodway, who had given a lantern lecture at Wynndel the evening previous, was the Congregational representative, and the pastor, Rev. J. Herdman, was the one time Methodist delegate.

Wynndel talent was assisted by the Creston choir in rendering the musical features, with Miss Edna Holmes at the organ. Misses Edith Cook and Alice Comfort and Messrs. C. Moore and R. Randall pleased with a mixed quartette, and an anthem by the choir also added to the musical service.

The new building, which will seat 125 comfortably, and is opened practically debt free, presents a most attractive interior in its finish of cedar V joint put on diagonally, and many were the compliments paid Fred Pen son and Walter Cooper, who supervised building. The ladies had the edifice profusely decorated with evergreens and cut flowers, while the boys had been busy all day Saturday and had a most creditable appearance around the exterior.

In church work Wynndel has things well organized. The board of management consists of A. W. Mason, Mrs. E. Williams, A. Wall, J. G. Abbott and Geo. Taylor, the latter also having charge of the Trail Ranger work. The Sunday school is well staffed and attended. The ladies' aid enjoys an active and representative membership, and Miss Ethel Towson very successfully supervises an encouraging C.G.I.T. corps.

OGILVIE Goods are dependable

CRESTON FALL FAIR
Sept. 30th, Oct. 1st, 2nd

POULTRYMEN!
Karswood Poultry Spice

Helps over moulting.
Brightens the plumage.
Just the thing for the birds you will be showing at the fall fair.

Jacksons

Warmer Underwear for Men Women and Children

You will all need warmer Underwear for the coming cooler weather.

When buying come in and see our stock which includes the well known and reliable makers such as Watson's, Stanfield's and Penman's.

We have the above in shirts, Drawers and Combinations Suits, also a line of finer All Wool Combinations for Men in Jaeger and other English makes.

OUR PRICES MARKED IN PLAIN FIGURES.

CRESTON MERCANTILE COMPANY
LIMITED

Printed Butter Wraps at The Review

NEWS OF KOOTENAYS

Mayor Irvine of Fernie will draw $500 in salary for 1925.

At their sports and dance on Labor Day Nakusp fire brigade netted $250 and the money will be used to erect a firehall.

The quiet that prevails in the night life at Rossland is encouraging coyotes to invade poultry yards at residences well within the town limits.

Scored on points for management, displays, arrangements, etc., the News claims the Nakusp fair of 1924 was ranked fourth in all the province

At Bonners Ferry sportsmen are complaining because the duck shooting season does not open until October 1st. It closes at the middle of January.

During August the big mill at Lumberton shipped 3,400,000 feet of lumber, the biggest month's shipping in its history. The night shift at the mill was taken off about a month ago.

Neil McCallum, lately police magistrate at Grand Forks, has just moved to Toronto, Ontario, to reside, and the council may not appoint a successor. It will mean a saving of $50 a month.

When school opened at Kimberley on September 8th there were 90 pupils for the beginners' class alone. Half of had to be kept at home until an extra room could be fitted up for their special accommodation.

At least one thousand residents of Fernie who had sums of $500 or less deposited in the Home Bank, which closed its doors many months ago, have this month been paid back 35 per cent. of their deposits. Those having over $500 will be similarly remembered late in October.

FOR FALL CULTIVATION

A Massey-Harris Plow, Spring Tooth Harrow or Scuffler will do the work as it should be done. There are twelve different points and attachments for a Massey Harris Scuffler that meet all requirements. By buying a Massey-Harris machine you are sure of getting repairs when needed.

Feed Prices are Falling Slightly

We have a full line of Flour and Feed, such as Royal Household and Purity Flour, Pastry Flour, Rolled Oats, etc. Also Ogilvie's Laying Mash and Calf Meal.

We are agents for Enaco Motor Oil, Axle Grease, etc. Silver Light Coal Oil and White Rose Gasoline in cases or by the gallon.

Plough Shares and Fin Coulters. Barb Wire.

FARMERS' SUPPLY DEPOT

Daily Opportunities are offered to the man with ready money.

Accumulate a fund so that you may be able to take advantage of just such opportunities. Systematic deposits in a Savings Account will enable you to do this.

THE CANADIAN BANK OF COMMERCE
Capital Paid Up $20,000,000
Reserve Fund $20,000,000
Creston Branch - D. T. Scrimgeour, Manager

Money When Needed

The surest way of having money when you need it is to open a Savings Bank account and deposit stated sums with regularity. Interest will be added every six months. A growing Savings Account will assure you of money to meet any emergency in the future. Open a Savings Account with this Bank.

IMPERIAL BANK
OF CANADA
CRESTON BRANCH,
C. W. ALLAN, Manager.

RADIO SUPPLIES

We can supply your requirements of Batteries, Tubes and Accessories from fresh stock just arrived,

QUALITY GOODS PRICED RIGHT!

LIDGATE BROS. GARAGE
AGENTS
CHEVROLET MOTOR CARS AND TRUCKS
McLAUGHLIN-BUICK CARS

P. BURNS & CO., Ltd.
MEAT MERCHANTS

TRY OUR
SHAMROCK PORK SAUSAGE
An economical dish, easy to serve.
Shamrock Brand HAM, BACON and LARD
GLENDALE CREAMERY BUTTER
Government graded, highest quality.
FRESH and CURED FISH
all varieties.
Choicest BEEF, PORK, MUTTON, VEAL, LAMB
BURNS' IDEAL POULTRY FOOD
Increases egg production and produces better poultry. Buy the best.

THE CRESTON REVIEW

Issued every Friday at Creston, B.C.
Subscription: $2.50 a year in advance.
$3.00 to U.S. points.

O. F. HAYES, Editor and Owner.

CRESTON, B.C., FRIDAY, SEPT. 25

Enter Everything

It will be only necessary to point out that entries for the 1925 fall fair close at the secretary's office Monday night to remind all interested that this year's fall fair is just around the corner.

More pronouncedly than ever before this year's fair is everybody's affair—that is, if the 1925 exhibition is to be up to the standard of most of its predecessors.

Due to the shortage of winter varieties of apples the fruit display must of necessity be lighter in the box section, whilst a falling off in the crop of stone fruits is sure to cut down the entry somewhat in the canned goods class.

Under these circumstances more particularly, those who are handling the fair make a special appeal to both the men and ladies to see to it that the entries in every possible section be more generous than in the past.

And a special appeal is made for an entry from each section in the school districts' competition. This is a new feature for which attractive prizes are offered and very generous rules laid down for its conduct, and if given consideration by all the schools will go a long way toward making the main building at this year's fair the most attractive of the many exhibitions in Creston's history.

Advertising pays and the display at this year's fall fair will go a long way to convince that the district is worth while—and the next six months gives promise of being a period when this early-season optimism will be required to see many through the winter in anywhere near the oldtime spirit.

Voters Must Register

In connection with the voting at the Dominion election on October 29th, all who are desirous of casting a ballot on that occasion should bear in mind that as no election of this sort has been held for almost four years no voters list is in existence.

Whilst it is expected the list to be used will be compiled from the provincial voters list it should be remembered that any who failed to vote on June 20, 1924, will have had their names struck off, and unless they register personally they will not be eligibel to vote in the October contest.

We understand that at least a week will be given for registration, of which due notice will be given, and not only those who failed to vote in the provincial election, but all citizens should make it a point to call on the registrars during registration week to make perfectly sure their name is on the list.

Just what the qualifications are for voters has not been made plain, but we presume that any British subject who has resided in Canada for years and in West Kootenay for three month will be entitled to vote in this constituency.

Pheasant Shooting

In connection with the one-day open season for pheasant shooting in this district, which has been set for October 31st, the Review is asked to direct attention to the fact that liberty to shoot these birds does not give hunters a license to invade private property in quest of this game.

Our information is that since pheasants were first liberated in the district about a dozen years ago at least a few property owners have gone to considerable trouble to make it possible for the birds to increase and multiply and to make their homes around and upon the premises of these land owners, in consequence of which hunting of this kind will in all probability be good in these particular spots, and likely to tempt the unthinking into taking liberties that they are not in the habit of indulging in with other classes of game.

For the most part local hunters are not in the habit of transgressing in this respect and it is hoped this friendly admonition will render it unnecessary to post the time honored signs about private property; trespassing and shooting prohibited.

Good Citizens Gone

While never exactly a conspicuous figure in the life of the community, yet in the removal of Henry Lyne to live at Victoria, Creiton loses a very useful resident, and the Review cannot let the occasion pass without a word of appreciation of the work so well done by our departing citizen in affairs patriotic, and more especially in connection with the soldiers' memorial.

As chairman for at least three years of the wartime Patriotic Fund his leadership was in very large measure responsible for the splendid showing the district made in this very commendable work, whilst it was almost solely due to his initiative and carefully mapped out campaign that the 1923 dollar day drive for funds to rid the soldier memorial of debt went over the top with quite a few dollars in excess of the amount required.

In church activities he was equally as thorough and enthusiastic, and his slogan of what is worth doing is worth doing well was likewise much to the fore in his horticultural activities, the Lyne orchard of about three acres having a revenue producing record that will compare favorably with the best in the valley over a period of successive years.

Of Mrs. Lyne, too, one might write in equally eulogistic terms. In Christ Church ladies' activities, in the Red Cross and the Women's Institute she gave freely of her time and talent, and the fact that in the latter she has three terms as president to her credit along with two terms as the Kootenay Boundary representative on the provincial W.I. advisory board gives her the unique distinction, at any rate of being thought of some account both in her own neighborhood as well as in the wider field of woman's activity. No matter where they make their home Creston will always have a great pair of boosters in Mr. and Mrs. Lyne and all will very sincerely concur in the parting toast, "Happy to meet; sorry to part; happy to meet again."

Miss Siegel's Recital

The Parish Hall was fairly well filled on Wednesday night for the dramatic recital by Miss Theresa Seigel, who appeared under the auspices of the United Church. Miss Siegel devoted the evening to a presentation of "The Fortune Hunter," and her portrayal of the several different characters demonstrated rare versatility and a practical comprehension of what the different parts demanded. Between the acts Miss Marguerite Crawford proved a great favorite in her three solo numbers, "See, Love, I Bring thee Flowers," "Carnival," and "Indian Love Call," the latter number being one presented so pleasingly by Miss Eileen Hoff at the 1925 Chautauqua. Miss Edith Crawford accompanied in her usual finished style.

Mayor Irvine of Fernie will draw $500 in salary for 1925.

Lest We Forget!

Entries for the Fall Fair closes at 10 p.m., Monday, September 28th.

Card of Thanks

Mrs. James Jory and family take this means of expressing their very sincere appreciation of the sympathy and many kindnesses shown them in their recent bereavement, and particularly appreciate the many floral tributes.

Card of Thanks

The Board of Management of Wynndel United Church wish to thank those who so freely gave of their time and money to assist in the erection of the new church. Also the Creston United Church choir, who assisted at the opening service on Sunday last.

Local and Personal

R. B. Staples was a Bonners Ferry visitor on Saturday, taking in the last day of the Boundary county fair. So far as exhibits in practically every department this year's exhibition was a poor one.

Mrs. Staunton (nee Leamy) who has been visiting with her parents for the past three weeks, left on Tuesday for her home at Kellogg, Idaho, Mr Staunton arriving on Friday for a four day stay.

Major and Mrs. Mallandaine returned on Monday from their visit to Invermere. They were accompanied on the motor trip by Miss Effie Arrowsmith. While in Invermere they were the guests of R. Randolph Bruce.

Entries for the fall fair close on Monday night at 10 o'clock, but the secretary will greatly appreciate it if as many as possible turn their entry list in on Saturday and avoid as much as possible of the last minute rush.

W. H. Browne, grazing ranger, got back on Friday from Victoria, and is winding up flats hay cutting business this week. From present appearances the tonnage put up this year will be about 1000 tons of hay and rushes.

For the first time in local history a Creston choir on Sunday furnished the music for a church service outside the village. The United Church choir officiated at the opening of the new church at Wynndel that afternoon.

Sunday, September 27th, will be the first rally day in connection with the United Church throughout Canada. At 11 a.m. Mr. Harback will be in charge of the exercises which will be given by the Sunday school and to which the adults are invited. At 7.30 p.m. there will be a rally service with which the juniors will assist.

Those attending Creston fall fair are reminded that on Thursday and Friday the Presbyterian Ladies' Aid will have a stand selling sandwiches, hot dogs, coffee, etc. Novelties of all sorts for the children will also be on sale.

Village ratepayers are reminded that Wednesday is the last day for paying taxes before the imposition of another 10 per cent. penalty. According to the inspector of municipalities' report about $400 of tax arrears had accumulated up till the end of 1924.

A few from town were at Kitchener for the basket social and dance on Saturday night for which Creston orchestra supplied the music. As the attendance of ladies was limited prices on baskets ruled high, the one taken by Miss Signe Nelson of the Creston Valley Produce Company staff bringing $12. Top price of the evening was $15.

Cruisers are at work this week making an estimate of the timber on the Alexander limits adjoining Creston on the lower Goat River road. Messrs. Hanna and Riddel are acting on behalf of Jas. Anderson of Kaslo, the Alexander representative, and Chas Simpson of Wardner is taking the inventory for C. O. Rodgers, who is a likely purchaser.

Mrs. Miriam Green Ellis of Edmonton, Alberta, was a visitor with Mr. and Mrs. Hayes on Friday. She is a well known western newspaper woman supplying stories for a string of papers, including the old reliable Family Herald and Weekly Star. She was given a trip over the flats and through the district and will feature reclamation and the fruit industry here in the publications she writes for.

According to the Herald the dog population at Penticton is about the largest in Canada per capita.

Pest injury has reduced the Okanagan onion crop considerably as compared with the early season estimate.

Vernon is coming to the front as a musical centre and has just revived its symphony orchestra.

For the first time in several years Bonners Ferry reports a falling off in the school enrollment at opening day.

Loyal Orange Lodge, No. 2095

Meets THIRD THURSDAY of each month at Mercantile Hall. Visiting brethren cordially invited.

ERIC OLSON, W.M.

CHAS. MOORE, C.E.
ENGINEER, ARCHITECT
SURVEYOR
[Registered]
CRESTON, B.C.

Announcement!

During the last two days of Creston Fair, Thursday and Friday, October 1st and 2nd, shop will be open from 4 to 6 o'clock.

V. MAWSON
CRESTON

CANADIAN PACIFIC

General Change in Train Service

Effective Sunday, Sept. 27

Times for Trains at Creston and Erickson will be:

WESTBOUND
CRESTON—No. 67, 3.16 p.m., Daily.
ERICKSON—No. 67, 3.05 p.m., Daily.

EASTBOUND
CRESTON—No. 68, 12.26 p.m. Daily.
ERICKSON—No. 68, 12.41 p.m. Daily.
Pacific Standard Time.

TRANS-CANADA LIMITED has been withdrawn.

For further particulars apply to any Ticket Agent, or

J. E. PROCTOR,
District Passenger Agent,
CALGARY, Alta.

Sometime! Why not this time?

RED ROSE TEA "is good tea"

The ORANGE PEKOE is extra good. Try it!

53

An Empire Problem

Conditions throughout Canada have been steadily improving for several months past and present prospects are for a continuance of that most desirable state of affairs. Industrial activity is increasing and the number of unemployed is smaller than for some years, and the prospective harvest gives promise of requiring the labor of every available man, and that the railways will be busy and fully staffed throughout the Fall and Winter months in handling the resultant traffic. Merchandising is still rather slow because people have learned from past bitter experience not to count their chickens before they art hatched. Manufacturers are, however, gradually increasing their output in anticipation of substantially increased business.

The general upward trend is indicated by an increase of five million dollars in the first six months of the year in the construction of new residences and of four million dollars in industrial buildings. Prompt payment of taxes and of mortgage loans, both as to principal and interest, are other signs of the betterment taking place.

There is less talk of Bolshevism and advocacy of half-baked communistic ideas and a more general appreciation of the fact that in this age, as in all past ages, only by and through work on the part of each individual, and the community as a whole, can problems be solved and progress and prosperity be achieved.

The desire for a larger influx of immigrants, especially from the British Isles, is still heard in many quarters based on the now well accepted belief that one of Canada's greatest needs is population. But while the outlook is promising in Canada, it is not so in Great Britain. Ordinarily, it would be thought, that this would result in that larger immigration which is desired, but, actually, the reverse is true.

During the war when it became vital to the Empire's security and the winning of the war to speed up production to the maximum, notwithstanding the absence of millions of men under arms, improved machinery and labor saving devices and methods of all kinds came into practical use, with the result that production was enormously increased. Today a large volume of production can be maintained with a smaller working force. In June last unemployed in the British Isles number 1,291,000, or more than a quarter of a million more than in June, 1924. When the families dependent on these men are taken into consideration, it will be realized what a large percentage of the people are without a fixed means of livelihood.

To meet this situation a system of doles was established and has been in effect for some years now. The unfortunate effect has been that tens of thousands of people are now content to live in idleness on these doles rather than accept work when it is offered, while those who are working, and paying heavy taxes to provide these doles, are asking why they should labor hard to support these others in idleness. In a word, the dole system is breaking the morale of the people.

Observers and close students of conditions in Britain find that this dole system is discouraging thousands from immigrating. They prefer to accept the dole, and do nothing, rather than face the possibilities in a new land and the absolute necessity of hard work under new and untried conditions.

Great Britain is over-populated and becoming more so. There is not work for all and no present prospect of it. Industry is burdened in carrying larger staffs of employees now than are actually needed, and, faced with active competition from other countries, and carrying a huge burden of war debt, the outlook is not bright. Unfortunately, too, owing to this lowered morale, a percentage of those who do immigrate do not display the necessary stamina to succeed here and write letters home depicting conditions here as worse than in Britain and stating they wished they had not emigrated.

And all the while Canada needs population and, in the desire of our people that it shall be, as far as possible, British-born, is imposing severe restrictions on the entry of people from other lands, while waiting and hoping for the British people who will not venture, but prefer to idle at home and live on doles which sooner or later must end or bankrupt the country.

It is a real Empire problem. Canada does not want idlers and will not welcome them. The Dominion requires workers, and to those able and willing to work a cordial reception will be extended and for them there is every prospect of success. In fact it is assured to the extent that anything can be assured. But this country will never establish a dole system. The unfortunate through sickness or accident will be cared for, but the I.W.W.'s, no matter what their nationality, will not be tolerated and will have to shift for themselves if they come to this country.

Ship Baby Chicks

More than 14,000 baby chicks were shipped out this spring from the hatchery of the provincial poultry plant at Oliver, Alberta. They were shipped as far north as Berwin and as far south as Lethbridge.

Their Remarkable Appetite

Sunday School Teacher.—"Robert, who were the Pharisees?"

Bobby.—"The Pharisees were people who fasted in public and in secret devoured widows' houses."—Boston Transcript.

Genuine

BAYER

ASPIRIN

Proved safe by millions and prescribed by physicians for

Headache Neuralgia Colds Lumbago
Pain Toothache Neuritis Rheumatism

Safe — Accept only "Bayer" package which contains proven directions.

Handy "Bayer" boxes of 12 tablets
Also bottles of 24 and 100—Druggists.

Aspirin (is the trade mark (registered in Canada) of Bayer Manufacture of Monoaceticacidester of Salicylicacid (Acetyl Salicylic Acid, "A. S. A."). While it is well known that Aspirin means Bayer manufacture, to assist the public against imitations, the Tablets of Bayer Company will be stamped with their general trade mark, the "Bayer Cross."

England's Curio King Dead

Aged Auctioneer Had Handled Many Historic Relics

Mr. Henry Stevens, of Stevens Auction Rooms, King Street, Covent Garden, London, who was probably the oldest practicing auctioneer in England, died at Addlestone, Surrey, at the age of eighty-two.

President Kruger's hat and King Charles' waistcoat were among the many curiosities that came under his hammer.

Mr. Stevens had sold every conceivable thing in his time, from an elephant to an auk's egg and a mummy. He sold the late Lord Derby's great menagerie of more than 1,600 animals and birds, the death mask of Napoleon, a piece of Queen Victoria's wedding cake, the spear that killed General Gordon, and one of Dick Turpin's pistols.

He sold twenty-four out of the known seventy-five auks' eggs in the world, one of these realizing £682 10s. An all-black cabbage butterfly was disposed of for £32.

As a child, Mr. Stevens saw the Duke of Wellington's funeral passing along the Strand on its way to St. Paul's, and he often saw Dickens and Thackeray, who would visit the auction rooms on their way to the Garrick Club.

WORRIES IN THE HOME

It is These That Cause Many a Breakdown in Health

Almost every woman at the head of a home meets daily with little worries in her household affairs. They may be too small to notice an hour afterwards, but it is the same little worries that break down the health of so many women. Their effect may be noticed in nervous headaches, fickle appetite, indigestion, pains in the side or back, and a sallow complexion. To those afflicted in this way Dr. Williams' Pink Pills, by improving and purifying the blood, bring speedy relief. Among thousands of weak women who have tested and proved the merits of this medicine is Mrs. Gustave Hutt, Bruxelles, Man., who says:—"It is with profound thanks that I write to tell you what Dr. Williams' Pink Pills have done for me. Before I began taking these pills I was weak, and my blood thin and watery. I was so thin that I looked like a skeleton. I was troubled with headaches and indigestion, did not sleep well, and was terribly constipated. I decided to try Dr. Williams' Pink Pills and I soon found that they were just what I needed. Under their use my appetite returned, my food digested properly, and I slept better at night, and gained in flesh as well as strength. The result is that now I am a perfectly healthy woman, and there is no doubt that it is due to the use of Dr. Williams' Pink Pills; a supply of which I now always keep in the house, and I would advise other women to do the same."

You can get these pills through any dealer in medicine, or by mail at 50 cents a box from The Dr. Williams' Medicine Co., Brockville, Ont.

High Priced

Bill.—So the doctor said you'd have to give up smoking for a while?

Tom.—Yes, and he also said I'd have to give up $15 for good.

Your Home Medicine Chest—Among the standard household remedies that should always be on hand in your home medicine chest, none is more important than Dr. Thomas' Eclectric Oil. Its manifold usefulness in relieving pain and healing sickness is known by many thousands throughout the land. Always use Dr. Thomas' Eclectric Oil for relieving rheumatic and sciatic pains, treating sore throats and chests, coughs, burns, scalds, cuts, bruises and sprains.

An Interesting Ceremony

Unveil Calgary Cairn Commenorating Arrival of R.N.W.M.P. in 1875

The jubilee celebration of the founding of the city of Calgary on the arrival of the Royal Northwest Mounted Police, was marked by the unveiling of a cairn in Central Park. It commemorated the arrival of F Troop, of the Mounties, and Inspector Brisbois, in August, 1875. The veil was the Union Jack, and it was drawn aside by Sir Cecil Denney, only surviving member of the troop.

Judge Hoay, New Westminster, B.C., represented the historic sites and monuments board of Canada at the ceremony. The board presented the cairn to the city.

"Good birth is as greatly to be desired by a community as by an individual, and no city has had a better birth than Calgary, founded by the Royal Northwest Mounted Police," he said.

Minard's Liniment for Sprains

Exceptional Offer To Experienced Farmers

Hundreds of Farmers in Western Canada are looking for an opportunity to purchase a farm of their own in the district where good crops are the rule and not the exception

To prevent the movement of a number of Canada's best farmers and citizens to our cities and to the United States, the British Dominions Land Settlement Corporation is prepared to do its share in providing an opportunity for experienced farmers to take up rich fertile lands in Central Alberta under their new settlement plans.

250,000 ACRES OF GOOD FARM LANDS

The Corporation owns over a quarter of a million acres in the most fertile mixed farming areas of Central Alberta. The land lies East and West of the City of Edmonton. The land is rolling and partially prairie with scrub and brush interspersed. The soil over a large area is a heavy black loam with clay sub-soil. Water is plentiful, and wood for fuel and erection of log buildings is within easy reach. No better land for mixed farming is available for settlement in Western Canada.

LOGS FOR BUILDINGS

The Corporation is now having several thousand logs cut in suitable lengths, peeled and stacked ready for building purposes. These logs are within reasonable distance of the farms offered for sale, and can be purchased at cost on five years' credit.

WE WILL FINANCE YOU

The British Dominions Land Settlement Corporation has a capital of £750,000 (or approximately $3,750,000). The Company has a strong British and Canadian Directorate, who are anxious to assist in the successful settlement of Western Canada with prosperous farmers.

The Corporation is prepared to assist in re-establishing farmers possessing stock and equipment which is free, or is practically free, from lien or encumbrance, providing they are men of character and farming experience. The land is offered at prices averaging from $10 to $18 per acre. The terms provide that no payment of principal shall be made the first three years—interest and taxes only. Principal payments will be made in twelve annual instalments, commencing the 4th year—interest rate 7 per cent. The Corporation will advance the equivalent of cash up to the value of the settler's chattels which he owns free of debt, but not to exceed $500, to assist the farmer in erecting the necessary buildings and purchasing seed and feed or other supplies which the Corporation deems necessary for the settler's welfare during the first twelve months. This advance will be secured by lien agreement on the settler's chattels and repayable in five years after possession. No payment except interest is required the first two years, the whole amount being repayable in six semi-annual instalments during the third, fourth and fifth years.

Experienced Farmers, Married, With Families, Possessing Some Capital

To start farming on the Corporation's lands, a capital of approximately $750.00 is required.

The Corporation is prepared to advance experienced farmers dollar for dollar if they are married and possess a capital of $375.00.

WRITE US TO-DAY — OR COME AT ONCE!

Farmers wishing to take advantage of this offer should communicate at once with the manager of the Corporation at Vermilion, Alberta.

Farmers arriving at Vermilion without giving previous notice can be given immediate service.

Address All Communications to W. T. BADGER, Manager

British Dominions Land Settlement Corporation
LIMITED
VERMILION - - - - ALBERTA

Will Obey Canadian Laws

Doukhobors In B.C. Have Reached Almost Unanimous Decision

Peter Veregin, the younger, recently elected ruler of British Columbia Doukhobors, will usher in among the Russian colonists a policy of rigid compliance with Canadian laws, according to word received at Victoria by Hon. J. D. MacLean, minister of education for Brilliant, following the receipt of letters there from Veregin himself.

The Doukhobors held a big mass meeting in Brilliant when an almost unanimous decision was reached to respect Canadian institution in future.

The Family Physician.—The good doctor is always worth his fee. But it is not always possible to get a doctor just when you want him. In such cases, common sense suggests the use of reliable home remedies, such as Dr. Thomas' Eclectric Oil, which is wonderfully effective in easing inflammatory pains and healing cuts, scratches, bruises and sprains. The presence of this remedy in the family medicine chest saves many a fee.

British Students For Canada

To Be Given Courses In Our Agricultural Colleges

Of the 50 scholarships tenable in agricultural colleges of Canada, which the Fellowship of Empire Exhibition is proceeding to allot, 25 already have been allotted to London. The others will be distributed in Scotland and among English provincial districts. Each scholar will be provided with a free passage to Canada, education and maintenance for a year, and will afterwards be found suitable employment on the land in Canada.

No child should be allowed to suffer an hour from worms when prompt relief can be got in a simple but strong remedy—Mother Graves' Worm Exterminator.

A butcher in a certain town had read considerable about "Milk from Contented Cows," and wanting to keep up with the times, he placed this sign in his window: "Sausages from Pigs that Died Happy."

Business and the Crops

With Good Prices For Wheat This Fall Conditions Should Improve

The likelihood of a large crop has given rise to an optimistic spirit in western Canada. Recent reports on the crop have been exceptionally favorable. The bumper crop of 1923, which produced some 452,000,000 bushels, was worth only $293,152,000, while the 1924 crop of 235,694,000 bushels was worth $285,281,000. It is somewhat difficult at this time to tell how the price of wheat will go this fall. Nothing definite has been known as yet regardinig the crop of the United States or other exporting countries, but in the event of an average world supply, the price should be better than that of 1923.

Will Build Big Flour Mill

Spillers Overseas Limited announce that they will spend $800,000 in the construction of a flour mill in Calgary, exclusive of machinery and other equipment. Work will be started as soon as possible, so P. Lloyd Tanner, managing director states.

TEETHING BABIES
Thousands of Them
DIE EVERY SUMMER

The hot weather is very hard on babies starting to cut their teeth.

On the first sign of any looseness of the bowels the mother should give a few doses of

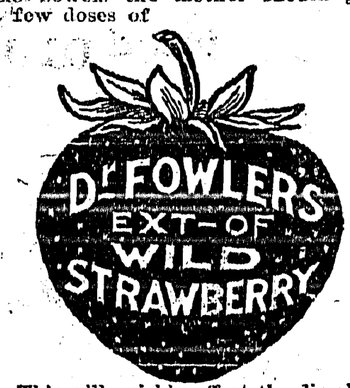

This will quickly offset the diarrhoea, vomiting and purging, and, perhaps save the baby's life.

Put up only by The T. Milburn Co., Limited, Toronto, Ont.

Fresh and carefully packed in pure olive oil. Keep a stock in the pantry for easily prepared, enjoyable meals.

24

KING OSCAR
SARDINES

Farmers Of Western Canada Should Give Attention To The Question Of Soil Conservation

In the vast fertile plains of western Canada a Munificent God has given us a glorious heritage, says the Moose Jaw Times. So abundant is it, and so easy of access, its great importance and value to us is very often overlooked. Like so many other blessings, we fail to realize what they mean to us until they have departed from us, leaving nothing but regrets at their loss, and all the more so because we know that for the most part their return is impossible.

If we will read about, or, better still, if we could travel to other lands and see what the agriculturist has to do ere he can hope for returns, we might appreciate and realize what a wonderful mine of wealth we hold in our prairie soil. Instead of being land-robbers, as so many of our farmers are, taking all they can get and giving nothing in return, we would do all we possibly could to keep our reserve built up.

The world is now pretty well discovered, and there are no more vast areas to go in to posses, so that we must look to what we have to sustain us and contribute to the world's demands for foodstuffs. We cannot hope any longer to fold our tents to pitch them again on another fertile plain to be cultivated and exhausted of its fertility. No, we must conserve our soil values in order that we may continue to have fair returns for our labors, to supply mankind and save the race from famine.

The United States, comparatively only a new country, is already barely an exporting country of grains. The cause of this may be learned from one writer who says: "There is a steady march of abandoned farms from the Atlantic seaboard west. It is almost appalling to see the increasing number of abandoned farms that once produced good crops. The fertility of the soil is gone and it cannot now produce sufficient crops to pay for cultivation." This condition, says the writer, has taken place within his own life-time. The only thing which will restore the fertility of those lands is the use of cheap fertilizers; but even the cheapest of these mean considerable added cost.

What has taken place in the United States has also taken place in the older settled parts of Canada, and even in western Canada the decline of soil fertility is in evidence. If we are wise we will begin to conserve our reserve at once, and this may be done cheaply by good cultivation, thus storing up nitrogen, by a good crop rotation and returning to our soil all the cheap fertilizers which are produced on our farms.

Many farmers let these go to waste rather than exert themselves to spread it over their fields. Even our strawstacks, the fires of which illumine our skies every fall, might be turned to better account than having them go up in smoke.

It is a wise man who sees that his store-house is kept full, and the farmers of west in Canada will be wise if they listen and learn from the experience of other countries. Let us keep our farms at a high state of production by the judicious use of brain and muscle, especially the former, and our glorious heritage will be handed down to generations yet unborn, unimpaired, thus giving and maintaining to Canada an inexhaustible store-house of wealth. An ounce of conservation of soil values is worth tons of restoration.

Big Shipment Of Salmon

Since the beginning of the current year the port of Vancouver has shipped 1,640,773 cases of canned salmon to all parts of the world, according to figures compiled by the Vancouver Merchants' Exchange. The movement of canned salmon is just about finished, and the packing season will start again this month for the fall and winter business.

Beet Sugar Plant

Reports from the districts growing sugar beets this year are to the effect that the stands are 90 per cent. perfect. Steady progress is being made on the beet sugar plant at Raymond, and it is expected to be in operation in time to take care of the first shipments from the growers.

The Country Boy's Chance

Has Splendid Opportunity to Learn Value of Money

Out of 8,760 hours in the year the average boys sleep 3,650, eats 600, school 1,000, works 300 and spends at church 100. The other 3,110 hours largely decide his character and make his life. Out on the farm a long time ago the boy had his own pig and calf and from their sale he got his clothes for winter and his spending money. His work for these gave him an idea what money costs and what it is worth. The boy who has no money except what he is able to beg off the old man or wheedle out of mother is on the road to ruin. There has not been implanted in him the passion to accumulate nor the ability to save. Until he shall develop these by many sad experiences he will have about as much chance in the financial world as a three-legged blind mouse has in a bunch of hungry tom cats.

The average boy in a city home has no responsibilities and no partnership. The family moves on an average of once a year and the roots of his affections never have a chance to get attached to any spot. He has no place to play except the street and alley, and probably no place of amusement except the pool hall. The neighbors above and below and on every side protest when he makes a noise and the result is that he comes to dislike the place called home and is never there when he can help himself.—Brandon Sun.

With the Beekeepers

A Young Queen Bee Provides the Strongest Colonies for Winter

Requeening colonies, says the Dominion apiarist, is best done during the latter part of July or early in August. A young queen will at this time, he points out, produce the largest force of juveniles in time for the winter without any danger of being superseded. In the succeeding spring she is still less than one year old and still in her prime, able to carry on brood production at a rapid rate. Figures gathered from twenty colonies in 1923 and 24 show that ten colonies headed with queens less than a year old were rather better producers than those containing older queens. In his article in the July Seasonable Hints the apiarist points out that a good queen in the fall gives strong colonies for winter; that, wintering conditions being equal, these colonies will be the strongest in the spring, and that strong colonies in the spring are those that build up best for the flow.

Sheep Will Eat Sow Thistle

Easy Way to Rid Land of Pernicious Weed

"Sheep relish sow thistle and eat it so closely that the plants are much more easily eradicated when the pasture is broken up to crop," says Mr. M. P. Tullis, field crops commissioner for the province of Saskatchewan, in his recent bulletin on "The Control of Sow Thistle."

"Cattle also will eat sow thistle and thrive on it," continues Mr. Tullis. "Taking off a crop or two of hay from infested land and then pasturing it for a season, furnishes a good preliminary to destroying the root system by cultivation methods. Planting a hay crop on land infested with sow thistle after applying the black fallow treatment has also proved useful in ridding the land of this pernicious weed."

The findings of Mr. Tullis are confirmed by reports from Minnesota and North Dakota, U.S., where sheep have been found of value in controlling weeds.

Flour Exports From Canada

Wheat flour exports from Canada during the ten months ended May 31st, 1925, totalled 8,753,354 barrels of a value of $62,252,147, as compared with 10,505,252 barrels, worth $54,103,547 in the corresponding period of the previous year. During the period just ended 16,836 barrels of wheat flour were shipped direct to the United States, 2,316,194 barrels to the United Kingdom and 6,425,324 barrels to other countries.

Color Important Factor In Hay

The Principal Consideration in Determining Quality for Market

No. 1 hay must be of good color, color being the principal guide in judging quality for the market. Dealing with this subject, Mr. W. R. White, chief of the feed division of the Dominion seed branch, remarks that provided there is reasonable freedom from foreign material, hay of any particular class that retains the largest percentage of its natural green color grades highest and commands the best price. Conditions as regards maturity, curing, storing and subsequent damage are all reflected in the color.

Time of cutting and methods of curing are important factors for consideration in the production of hay for market purposes. Hay that has become over-ripe and faded before cutting, or that has been bleached or weathered while curing, has decreased in both palatability and nutritive value.

Mr. White also points out that by raking the hay, and not allowing it to become thoroughly dried in the swath before cocking, as soon after cutting as it is dry on the surface and well wilted, and putting it up in well made cocks where it is allowed to sweat, the shattering of leaves is largely prevented and very little loss of color by sun-bleaching occurs.

Further, hay hauled from the windrow should be stored with the least possible delay once it is sufficiently cured.

Counsel To Hay Shippers

Hay For Shipment Must Be Put Up In An Acceptable Manner

If, says an authority, speaking of a document from New York, prepared by Mr. Frederic Hurd, Canadian trade commissioner in the United States, we are to export hay we must put it up in an acceptable manner. Mr. Hurd clearly shows good reason why hay standards should be established in this country. He has investigated complaints made in New York, Philadelphia, and Boston of the poor condition in which shipments of hay have been received and has found them well grounded. Indeed, he says, it would be impossible to exaggerate the condition in which some consignments have been received. As a result, the trade commissioner adds, Canadian hay has had to be sold for less than similar domestic grades, although in many cases it can be considered as good in actual quality. Some dealers have refused to purchase hay from this country on account of previous experience. Last year we shipped to the United States 291,000 tons, but in the two preceding years the average was only 17,000 tons. It is plain that if Canadian shippers wish to meet the duty of $4 a ton imposed by our neighbors and other incidental expenses and retain or increase the foreign trade in hay they must pay careful and diligent aattention not alone to quality, but also to packing and shipping.

The first boat to cross the Atlantic entirely under steam was the Royal William, which made the trip to London from Quebec in 1833.

Canada's Fish Culture Service Has Made Remarkable Strides In Development Of The Work

Canada was the pioneer in the development of fish culture as a government service in the new world and the science in its modern and true sense had its inception in lower Canada as early as 1856. The first Canadian fish culturist was the late Richard Nettle, of Quebec and Ottawa. He was appointed superintendent of fisheries for lower Canada in 1857 and was given permission to resort to artificial propagation as a means of restorinig the salmon fisheries of that province. His first experiments were with trout eggs secured in Jacques Cartier River and Lake Beauport, and these were the first artificially fertilized fish eggs successfully hatched in the western hemisphere.

Fish cultural operations as a Dominion Government service began in 1867, the department of marine and fisheries assisting the late Samuel Wilmot in the work of collecting and hatching salmon eggs at Newcastle, Ontario. In 1868 Mr. Wilmot was appointed a fishery officer and the Newcastle hatchery was built by the Dominion Government. This appears to have been the first regular hatchery in the new world built and equipped at government expense. A very active interest was taken in fish culture about this time and officials from several of the American states visited the Newcastle hatchery to study the methods followed and equipment used. However, it was not until 1871 that the United States Congress took the initial step towards a national fishery service by creating the office of commissioner of fish and fisheries. The propagation of fish was undertaken by the commissioner the following year.

In 1883 a complete working section of the system of hatching in vogue in Canada at that time was put in operation at the great international fisheries exhibition in London, where it carried off the gold medal and diploma, the highest award for the best and most complete fish breeding exhibit. One other gold medal, two silver medals, and a bronze medal with the accompanying diplomas were also won by Canada.

The expansion with regard to the enlargement of the older hatcheries and the erection of new ones has been gradual and healthy. In 1876 there were seven hatcheries in active operation in Canada with a yearly output of over 9,500,000 fry. The forty-one Dominion Government establishments operating in 1924 distributed approximately 886,000,000 fry and older fish.

While Canada took a leading place in fish culture in its pioneer days in the western hemisphere, she was soon outstripped by the United States federal service in the number of hatcheries and the magnitude of distribution. However, at the present time, the Canadian service is second to that of the United States only in the number of hatcheries operated and in the volume of distribution.

Gathers Fruit At Night

Searchlight Makes Work Easy On Ranch In New Westminster

An innovation in small fruit picking methods in British Columbia has been introduced by Mrs. C. Alderson, of New Westminster, B.C., who has had an electric searchlight constructed on her large acreage of raspberries which enables the fruit to be gathered at night time.

The advantages gained by this arrangement are many according to Mrs. Alderson. When the fruit is gathered in the cool of the night it is in much better shape for long distance shipping. One of the difficulties confronting the B.C. raspberry grower in the past is that the fruit ripens too rapidly for the pickers with the result that a fair percentage when finally picked is unfit for shipment.

By use of this searchlight fixed on a swing pedestal 24 feet high, and which will throw its beams over a radius of one and a quarter acres, the fruit left over by the day pickers can be gathered by the night shift.

The mosquito pest is also eliminated as the strong glare of the light drives the insects to cover. Night time picking is getting results on the Alderson ranch. The search light costs only $100 and the light charge amounts to 4 cents per hour.

Trophy Presented By Prince

Personally Handed Cup to Best Shorthorn Owner In South Africa

A very handsome silver cup was offered by the Shorthorn Society of South Africa for the best Shorthorn at the recent Maritzburg livestock show. It was an exceedingly artistic trophy in the shape of a suspended bowl.

The cup, which was not a challenge one, was awarded to the owner of the best Shorthorn in commemoration of the visit of the Prince of Wales, who is a patron of the society and who personally handed the trophy to the winner on the show grounds at Maritzburg.

The show of Shorthorns at Maritzburg was probably the largest ever seen at any show in South Africa. The society held a reception to enable its members who were present to meet the Prince.

Insurance Business Increases

Sales of ordinary life insurance in Canada were 3 per cent. greater in May this year than in May of last year. There was a considerable variation in the records of the different provinces, Manitoba, Alberta and Newfoundland showed the best records. The actual volume of sales based on reports of companies doing 83 per cent. of the Canadian business was $34,377,000, or well over $1,000,000 of business every day.

It has been estimated that only one shell in a thousand contains a pearl.

THE WHARF AT MINAKI INN

The fire demon was unkind to the Canadian Weekly Newspaper Association delegates when he razed Minaki Inn, where the members of the party were to have spent Saturday and Sunday as guests of the Canadian National Railways. However, some of the members of the party were able to secure reservations at Minaki Lodge for a day or so on their return journey and this is a sample of the scenery which greeted them there.

Butter Production

Substantial Increase In Output Is Shown By Reports

Butter production in the west continues to increase at a rapid rate. Saskatchewan reports that the output in May this year increased by approximately 30 per cent. over the figures for May, 1924, complete returns being 1,218,913 pounds, as compared with 940,041 pounds in May last year. Manitoba shows an even greater increase. The provincial dairy commissioner estimates the increase in Maya at 52 per cent. as compared with the May, 1924, output.

Ramsay MacDonald May Visit Canada

A continued rumor persists at Ottawa to the effect that Right Hon. Ramsay MacDonald, leader of the British Labor party, is to visit Canada this year. His visit, as planned, it is understood, would be of a private nature with few, if any, public engagements.

Not Imposing

Mrs. A. was giving instructions to her colored maid.

"If Mr. C. calls," she said, "a very tall, very thin gentleman—"

"Oh, yes'm," interrupted the maid, "I know. You mean dat one what looks so few."

Exhibition Specials!

KODAK AT THE FAIR

Films and Finishing

PARKE-DAVIS TOILET CREAMS are new and nice

Tooth Paste, Shaving Cream
Cold Cream, Almond Cream
Vanishing Cream

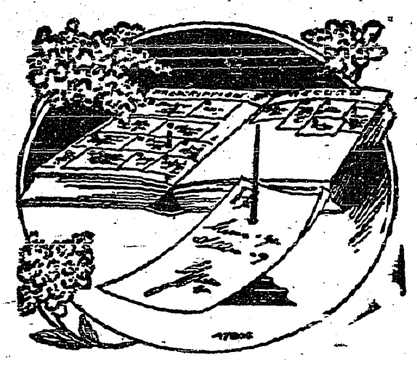

Our new Papeteries are a revelation.

UP-TO DATE STATIONERY.

Creston Drug & Book Store
GEO. H. KELLY

Light and Heavy
Shoes Made to Order
New Stock of Harness
Second Hand Store in connection

A. Mirabelli
Shoe and Harness Repairing

Local and Personal

FOR SALE—Onions, cabbage and carrots. Fred Lewis, Creston.

Vic. Mawson is a Nelson fair visitor this week, leaving on Wednesday.

BIRTH—On September 20th, to Mr. and Mrs. Fred Klingensmith, a son.

FOR SALE—Willis piano, in first-class shape. H. S. McCreath, Creston.

PIGS FOR SALE—Six weeks old, $5 apiece. Mrs. J. B. Rudd, Wynndel.

COW FOR SALE—Young Jersey cow and calf. Apply R. Turner, Canyon.

FOR SALE—Ford touring car, 1922 model, in good running order. C. H. Hare, Creston.

Mrs. (Dr.) Henderson is spending a few days with friends in Spokane, leaving on Tuesday.

BICYCLE FOR SALE—Youths bicycle in good shape, $12 cash. G. Bourne, section house, Creston.

Mrs. Ernest Bidder of Marysville is a visitor here this week with her mother, Mrs. Ryckman.

Mr. and Mrs. S. A Speers were Tuesday-Thursday visitors in Spokane, making the trip by motor.

Mrs. H. S. McCreath is spending a few days this week with friends in Nelson. She left on Tuesday.

FOR SALE—Red and white cow, 4 years old, freshened in July, good milker, $50. A. H. Piggot, Wynndel.

Miss Selma Anderson is home from Fernie where she has been for the past few weeks, releiving at the telephone central.

Miss Louise Webster of Vancouver is home on a two weeks' vacation with her parents, Mr. and Mrs. J. H. Webster.

John Binco is taking his annual three days' vacation this week, leaving on Wednesday to spend a few days at Nelson fair.

Amongst the Creston delegation at this year's Nelson fair are Mr. and Mrs. Jas. Cherrington, who left on Wednesday.

Sheriff J. H. Doyle of Nelson, returning officer for West Kootenay, was here on an official visit on Wednesday.

E. H. Small, Indian agent, Cranbrook, and Fred Ryckman, Indian constable, were here on an official visit on Tuesday.

RANCH FOR SALE—20 acre fruit ranch for sale, close to Creston village. For terms apply David Scott, Champion, Alberta.

Mrs. J. W. Dow left on Wednesday for Nelson, where she is spending a few days with friends and taking in the annual fruit fair.

The shooting season is improving. Ducks are getting quite thick and some of the hunters are coming in with the daily bag limit occasionally.

W. M. Miller arrived from Cranbrook on Monday to take charge of forestry work for the balance of the season following the passing of Jas. Jory.

Rev. Dr. Ferguson, who preached in the United Church on Sunday evening was a guest of Rev. and Mrs. Herdman during his stay in Creston.

"First Principle," Jimmy Lockhead's entry in the running races at the Bonners Ferry fair last week picked up second money in the free for all.

Mrs. Geo. Nicholls left a few days ago on a visit with her daughter, Mrs. Broley, at Spokane, and will also visit with Kellogg, Idaho, friends before returning.

A. Biccum, who formerly conducted a secondhand store in Creston, but who is now located at Kimberley, spent a couple of days here at the first of the week.

The Ladies' Aid of the United Church invite you to have afternoon tea and light refreshments at their booth on the fair grounds Thursday and Friday afternoon next.

Mr. Flummerfelt of Cranbrook, who is in charge of forestry work in East Kootenay, was here on Saturday, attending the inquest of the late assistant forester, Jas. Jory.

Creston now possesses its first-ever ladies' political association the Conservative women having been organized at meeting last Friday afternoon. Mrs. F. H. Jackson is president.

Bob Hetherington left for Vancouver at the middle of the month and will be a student at the University of British Columbia this term. He is taking the work for a civil engineer.

Mrs. E. H. S. McLean of Nakusp, who was here a couple of days last week organizing the Ladies' Conservative Association, was a guest of Mrs. Jas. Cook during her stay in town.

The Conservatives had a good turnout on Monday night for the annual meeting of the Valley association Major Mallandaine was re-elected president, and J. W. Hamilton, secretary.

Indian summer weather still prevails. The mercury hit the frost line on Saturday and Sunday mornings but was not severe enough to damage the tomatoes which are still coming strong.

Excavation work at the United Church is now completed and a start made at putting in the cement basement. The whole job of enlargement will hardly be completed much before Christmas.

There was a large turnout at the United Church on Sunday evening, when Rev. Dr. Ferguson preached, and lso inducted the new session of the church, which is made up of A. Comfort, T. Goodwin, Fred Lewis, J. W. Robinson and D. T. Scrimgeour.

Most of the haymakers have brought their equipment home from the flats, completing this year's cut early in the week. With the exception of about three days of drizzly weather the season was ideal for haying, and the cut has gone into stack in splendid shape.

The last issue of the B.C. Gazette announces that Creston is now possessed of the customary trio of fence views, whose jurisdiction is defined as within a radius of 12 miles of Creston. They are J. F. Rose, Victor Carr and Hugh Taylor.

Anglican Church Services

SUNDAY, SEPT. 27
CRESTON
7.30 p.m.

Robin Hood Flour and Mill Feed

We carry a full line of

HAY, GRAIN, FEED, SUGAR, SALT
NAILS and POULTRY SUPPLIES

An assortment of Fine Groceries always in stock!

ENJOY THE BENEFITS OF CO-OPERATION.

Creston Valley Co-Operative Assn.
CRESTON - - - ERICKSON

Grand Theatre **Sat'y, SEPT. 26**

GEORGE MELFORD, the screen's greatest producer of melo-masterpieces, gives you in "The Top of the World," his finest love-thriller since "The Shiek." A dramatic story of the African veldt, with the most astonishing flood scenes ever filmed.

Now you are through with the Strawberries and Raspberries is it not time to attend to your requirements in

Peach, Tomato and Cucumber Crates
Apple Boxes and Crates

We can make prompt delivery of these.

CHAS. O. RODGERS
BOX MANUFACTURER

"Ideal" 99% Pure Aluminum Preserving Kettles

14-quart, $3.5 12-quart, $3.00. 10-quart, $2.50. 8-quart, $1.75.

Our stock is new and complete in

Whole and Ground Pickling Spices

A new shipment of the famous

TOOKE SHIRTS JUST ARRIVED

Bombay Cords, French Reps, Potter Prints, with collars to match. Popular prices.

Fresh Fruits and Vegetables in Season

Dry Goods Groceries **S. A. SPEERS** Furniture Hardware

Ford Cars - Trucks - Tractors

We also handle a line of GUARANTEED SECOND HAND USED CARS.

Garages at Creston and Kitchener
with a full line of Car Parts and Accessories,

BEVAN'S GARAGE
R. S. BEVAN, Prop. *Exclusive Ford Dealer*