Provincial Library apl 31

165

THE CRESTON REVIEW

VOL. XXII. CRESTON, B. C., FRIDAY, OCTOBER 24, 1930 No. 32

Lister

Rev. R. E. Cribb took United Church service here on Sunday afternoon and was favored with a large turnout.

Mr. Thiesen, field man for the Canada Colonization Compan, was a visitor here at the first of the week, checking np on the German settlers the company has been responsible for placing in the area, and from here went to Sanca to interview others who are on a road contract.

Larry Andresen of Potlach, Idaho, was a weekend visitor at the home of Col. and Mrs. Lister.

John Huscroft loaded out his first car of baled alfalfa on Tuesday for shipment to Marysville, for feed on the Consolidated Mining & Smelting Co. dairy farm.

A. R. Bernard, Fred Powers and Alf. Evans are now working with the crew putting in a diversion on the north and sonth highway north of Rykerts.

B. R. Bohmer and Bill Demchuk have both had the good luck to get a deer within the past week. These animals seem much scarcer than in past seasons.

Steenstrup & Reed, the well known Creston plumbers, have been here this week installing a hot water system at the Geo. Jacks ranch home.

Otto Wolfrum, who in the spring bought land on Section 7, and since then has been working in the Okanagan, has arrived with his wife and two children and are occupying the house on the form er Weatherburn place.

Another sale is reported this week, the buyer being Michael Reidlmayer of Erie, near Nelson, who has secured the former McLeod ranch and takes possession immediately. He will be joined in the spring by his wife and family.

Buried with Masonic Honors

The funeral of the late Frank Rose, whose death came suddeuly on Wednesday of last week, took place on Friday afternoon from his late residence with Rev. A. Garlick in charge of the service at the home, while at the grave the beautiful Masonic burial service was read in impressive fashion by M. R. Joice, master of the Creston Lodge, with a large turnout of the Masonic brethren at the graveside to pay their last fraternal respects, as well as a large number of friends and acquaintances of the deceased. The pallbearers were selected from the memders of longest standing in the lodge, and were Col. Mallandaine, R. J. Long, W. H. Crawford, Frank Putnam, Jas. Compton and Jas. Cameron (Revelstoke). A splendid tribute to the high esteem in which deceased was held was shown in the floral remembrances. Amongst those sending flowers were: Alice, Maggie and Will; Creston Masonic Lodge, Mr, and Mrs. W. K. Brown, Mr. and Mrs. D, S. Timmons, Mr. and Mrs. G. Johnson, Mr. and Mrs. Jas. Cook, Mr. and Mrs, Tooze, Mr. and Mrs. Putnam, Mr. and Mrs. Barner and Lily, Mr. and Mrs. Compton and Mrs. Valentine, Mr. and Mrs. Hayes, Mr. and Mrs. McCreath, Dr. and Mrs. Lillie, Mrs. Doyle and the girls, Mr. and Mrs. L. Loucks (Cranbrook), Creston Curiing Club, Creston Liberal Association, Mr. and Mrs. Jas. Carr, Mr. and Mrs. Haskins, Mr. and Mrs. M. J. Boyd, Mr and Mrs. F. H. Jackson and Miss Wade, Mr. anb Mrs. F. C. Rodgers, Mr. and Mrs. S. A. Speers, Mr. and Mrs. J. W. Dow, Mr. and Mrs. R. J. Long, and Mrs. Hugh Taylor, Presbyterian Ladies' Auxiliary, Mr. and Mrs. J. H. Webster, Mr. and Mrs. C. O. Rodgers, Mr. and Mrs. D. Learmonth, Mr. and Mrs. Sexsmith and Miss Chaplin, Wynndel.

CRESTON FARMERS' INSTITUTE

A General Meeting will be held in the Village Hall on

SAT., OCT. 25

at 2 p.m.

Owing to the Advisory Board meeting being held early in November the District half-yearly Convention is being held in Nelson on Monday, Oct. 27th.

BUSINESS.

To elect delegate.

To receive and accept Reports of Committees.

To pass a further resolution asking for the appointment of a Government Veternarian at Nelson.

Any new business brought before the meeting.

It is quite important that our Institute be represented at Nelsoh, and all members are requested to be present.

Canyon City

Mr. and Mrs. Jeff. Knott of Snoqualme, Wash., have spent the past week here on a visit with his parents, Mr. and Mrs. F. Knott, returning from Myrtle Manitoba, where they were guests at the golden wedding celebration of Mr. and Mrs. Halstead.

Mr. and Mrs. Bob Clayton of Kimberley spent last week here guests of the former's parents, Mr. and Mrs. Matt. Clayton.

W. E. Searle left at the end of the week for Bellvue, Alberta. where he will work in the mines again this winter.

Mrs. John Chapman, who has been on a visit with her parents' Mr. and Mrs. Matt. Clayton, has returned to her home in Nelson.

A number of Canyon residents who are employed at pole making at the McInnis camp at Wynndel are home until the end of the month. The pole yard at Wynndel depot is filled to capacity and the shutdown is necessary until several carloads are shipped.

Notwithstanding recent weddings, golden wedding celebrations, showers and pre nuptial receptions wedding bells are again heard in Canyon district.

On Saturday evening the young people of Canyon gathered at the home of Mrs, F. Knott for a fareweli party and shower in honor of Mrs. John Chapman, formerly Miss Ruth Clayton. The bride received many lovely gifts and suitably tha ked the donors for their kindly remembrances. Competitive games were played, the prizewinners in which were Mrs. Chapman, Miss Holly Bond, Miss Annie Gartland and Mrs. Kolthammer. After lunch some of the guests indulged in dancing till the close of the evening. Mrs. Chapman left for her home on Sunday.

An Autumn Bride

Canyon United Church was the scene of a pretty autumn wedding on Thursday morning last when Miss Elsie Bateman became the bride of Mr. Manfred Samuelson, with Rev. R. E, Cribb officiating and the church prettily decorated for the occasion.

The bride was given in marriage by her brother, James Bateman, and wore a costume of honey colored georgette crepe trimmed with a Bertha collar of cream lace and a lover's knot of diamonds at the waist and a picture hat to match. She carried a bouquet of roses and carnations. The bridesmaid was Miss Emma Samuelson, whose dress was of Pandora green gorgette crepe, with rayon hat of the same shade, and bouquet of white and pink carnations. The groom was supported by his brother, Mr. Arvid Samuelson.

The service was choral, with Mrs. Kolthammer at the organ, and during the service the guests sang "O Worship the King." During the signing of the register Mrs. Kolthammer sang "The King of Love my Sheqherd Is," Fo lowing the ceremony the guests adjourned to the bride's home where a buffet luncheou w s served, aud on the noon train Mr. and Mrs. Samuelson left on a wedding trip to Lethbridge and other Alberta points. On their return they will reside at Canyon.

Both the bride and groom are well known and popular residents of Canyon and have the best wishes of all for a long and a happy wedded life.

CORPORATION OF THE

Village of Creston

WARNING!

This is to notify those who have been committing depredations on or about the Fall Fair Building that the Police have been notified and will prosecute all offenders to the full extent of the law.

By order,

E. F. ARROWSMITH,
Clerk.

Creston, Oct. 21, 1930.

Hospital 'Shower' Great Success

115 Jars Canned Fruit and Vegetables Donated—Dr. Lamb Commends Women's Institute Effort—Afternoou Tea Served

The hospital committee of Creston and District Women's Institute scored a decided success in their first "shower" in aid of Creston Valley Hospital, which was held in Trinity United Church Hall on Saturday afternoon, with the committee members, Mrs. Jas. Cook, Mrs. R. Stevens, Mrs. Hayes and Mrs. Hayden, assisted by Mrs F. C. Rodgers and Mrs. Cherrington in charge.

Donations of canned goods were asked for and a total of about 115 jars of canned fruit, jam, jelly, marmalade, pickles, canned vegetables and honey were turned in by a large company of ladies who called at the hall during the afternoon and were served with light refreshments in hospitable style.

At 4 p.m. Dr. Lamb, provincial inspector of hospitals and tubercular specialist, delivered a short address, particulrrly on his work in the latter capacity, and during his stay examined twelve local residents. Dr. Lamb observed that judging by the quantity and quality of the donations of canned fruit, etc., there could be no doubt as to the popularity of the hospital, and congratulated the Institute on the practical enthusiasm it was so effectively showing. He believed the Inladies would be well advised to back the hospital as an Institute rather than by organizing separately as a hospital aid or auxiliary, or under any other name.

Amongst those remembering with canned goods were Mrs. Farris, Mrs. F. Tompkins, Mrs. Fred Lewis, Mrs, Edmondson, Mrs. D. MacDonald, Mrs. Mallandaine, Mrs. Bevan, Mrs. L. McInnes, Mrs. E. W. Payne, Mrs. Pridham, Mrs. T. Dickson, Mrs. Stapleton, Mrs. R. Comfort, Mrs. Hendy, Mrs. G. Mawson, Mis. W. K. Brown, Mrs. Forbes, Mrs. W. J. Truscott, Mrs. McKelvey, Mrs. John Johnson, Mrs. Fleetwood, Mrs. F. C. Rodgers, Mrs. Morrow, Mrs. Goodwin, Mrs. Haskins, Mrs. Putnam, Mrs. E. Johnson, Mrs. Crawford, Mrs. H. Taylor, Mrs. Maxwell, Mrs. Cummings, Mrs. Arrowsmith, Mrs. G. Young, Mrs. And. Johnson, Mrs. D. O'Neil, Mrs. R. Stevens, Mrs. Webster, Mrs. C errington, Mrs. G. Johnson, Miss J. Smith, Mrs. Lillie, Mrs. E. Martin, Mrs. J. Cook, Mrs. Hayes, Mrs. S. A. Speers, Mrs. Hayden, Mrs. W. McFarland.

Grand Theatre **Sat, Oct. 25**

Victor McLaglen

in

'The Black Watch'

The Screen version of "King of the Khyber Rifles," by Talbot Mundy.

THIS is NOT a WAR PICTURE BUT A STORY OF INDIA.

Romance. Intrigue. Mystery.

Fox News. *Comedy.*

Sirdar

Mrs. Martin, Mrs. North and Miss J. Smith were in Creston on Saturday for the hospital "shower."

Mrs. Rogers returned on Saturday after a month's visit with friends in Cranbrook.

Mrs. Dibley and Mrs. Heap were visitors at Nelson and Trail last week.

Rev. A. Garlick of Creston was here on Sunday evening for Church of England service in the schoolhouse.

Mrs. Dixon was a Nelson visitor the fore part of the week.

Miss Rose Dawson, who has been a house guest of Mr. and Mrs. Gille for the past few weeks, returned to her home in Kimberley on Tuesday.

Jas. Wilson was a business visitor at Ki chener on Monday.

Erickson

Tom Hale, who has spent the summer with E. J. C. Richardson, left on Sunday on his return to his home in England.

Mrs. R. Dodds has spent the past week with friends in Lister.

L. Wenger, who has been helping with the harvest at points in Alberta, arrived home on Sunday.

Mrs. Brownrigg, sr., who has spent the summer with her son, Fred, at Creston, has come for a visit with her daughter, Mrs. Ed. Martin.

Misses N. Clark and K. Littlejohn were Fernie visitors this week.

Lee Heric was here from Yahk for his usual weekend visit at the ranch.

Public school inspector Manning was here on Tuesday on his semi-annual inspection of Erickson school.

Messrs. Harrison of Fernie and Busn of Calgary, Alberta, were business visitors here at the weekend

Leslie and Alfred Boffey, who have spent the past month on a visit with their mother, Mrs. Geo. Hobden, left for Hollywood, California, at the first of the week.

Annual congratulations are in order with T. W. Bundy, who has just been advised that his station garden has captured first prize as much the best garden on all the C.P.R. line in British Columbia. This is the fourth time in five years the honors have been award ed him, in addition to which he had the best first-year garden in B.C. the year the new depot was opened, and his first year at gardening.

CARD OF THANKS

Mrs. Rose takes this means of expressing a very deep appreciation of the floral remembrances and all the kindnesses and sympathy shown in her recent bereavement.

WANTED—Experienced man from the Okanagan wishes to rent an orchard in Creston district. C. Macdonald, Naramatta, B.C.

GYMNASIUM—A meeting to discuss pfans for athletic work will be held in Trinity Church Hall, on Tuesday, Oct. 28th, at 8 p.m. A good turnout of parents and seniors is requested. W. J. Truscott.

WARNING—I have just learned that the report is in circulation that I sold Dong Barney 300 boxes of cull apples. This statement is absolutely false, and parties caught circulating this falsehood will be prosecuted. H. Tooze, Creston.

Wynndel

Mrs. J. B. Rudd is a present a patient in St, Eugene Hospital, Cranbrook.

Mrs. Young of Creston was a visitor last week with her daughter, Mrs. Rumsey.

O. Ringheim left last week for Boswell, where he will be employed on roadwork.

Mrs. Dalbom, J. B. Rudd and A. Rudd are Cranbrook visitors this week to which city they were called owing to illness of Mrs. J. B. Rudd.

Mr. and Mrs. Ken Dewar and son of Winnipeg, Man, are visitors with Mrs. Dewar's father, John Bathie.

Miss M. Joy, who has been working at Boswell packing shed, returned home on Sunday.

C. Wilson, who has been working with the road crew at Boswell retur ed home on Monday.

Meeting of the Woman's Auxiliary was held last week at the home of Mrs. Greig. Sale of work was discussed and November 19th is the date chosen.

Meeting of those applying for shares in Wynndel Recreation Company, Ltd., is announced for Friday, October 24th.

Anglican harvest festival was held on Sunday afternoon with Rev. A, Garlick officiating. The churcn was tastefully decorated and the fruit and vegetables so used were afterwards taken to Creston hospital.

History was made at Wynndel on Sunday when Mr. Leach of Canyon baptized four members of the Glazier familiy in the channel at 11 a.m. The weatherman did not favor with a very warm day.

Meeting of Women's Institute was held at the old schoolhouse on Thursday last. Chicken supper discussed and financial statement read. Vote of thanks tendered all those outside the Institute who helped make it such a success. Nelson conference discussed and Mrs. H. A. Bathie named as one of the delegates. Arrangements were made for hallowe'en party.

A general meeting of the Co-Operative Fruit Growers Association was held in the old schoolhouse on Thursday evening with John Wigen in the chair. Reports from Canadian Fruit Distributors was read by the secretary giving condition of markets at time of berry shipments and how berries were disposed of. 19,129 csates of strawberries, one car of processed berries, and 2522 crates of raspberries went through the Association this year. The chairman spoke on the the advisability of increasing the authorized capital, and on motion submitted b T. E. Slingsby this was raised from $5000 to $35,000. By-Laws were discussed and arrangements made to revise same.

Creston Farmers' Institute

CARLOAD of FLOUR and FEED DUE MONDAY

We are expecting a car of Flour and Feed on Saturday next and the prices are just as favorable as last time. Members are asked to place their orders as soon as possible.

There is a large shipment of Flour in this car and as the price is the same as last shipment we would advise our members to get in their winter supply now.

We also expect a car of Mixed Grain from Pincher Creek which is of very high quality and we are informed that any of this grain can be used for seed. Prices in purchasers own sacks:

Wheat, No. 1	$1.30
Oats, 2 C.W.	1.35
Barley	1.00

This car will probably be unloaded on Monday and Tuesday.

Harsh, Griping Purgatives Are Dangerous!

Cheap, harsh laxatives may prove very costly. Painful rectal troubles are often aggravated by the unnatural griping condition such cathartics cause.

ENO is pleasant, gentle, safe and sure.

A daily dash of ENO'S "Fruit Salt" in a glass of water, morning or night, tones up and sweetens the entire system. Acid stomach, fatigue, biliousness, quickly disappear.

ENO'S "FRUIT SALT"

Our National Parks

On May 9th of this present year, a Bill to be known as the National Parks Act passed the House of Commons and was shortly afterwards ratified by the Senate and signed by the Governor-General.

This marked the beginning of a new era for the National Parks of Canada. They have now reached that state of importance in the administrative eye which entitles them to a separate Act. Formerly they were simply an afterthought administered under the Dominion Forest Reserve and Parks Act. No longer can they aptly be compared with the house which was built upon the sand. The new National Parks Act is the rock upon which will be built a park system of which Canadians for all time will be justly proud, a system which will endure, a system having the stability of a mountain. No longer will the parks boundaries and policy of administration fluctuate with the rise and fall of the various political parties in power at Ottawa, because they can never again be made the political policy of any party, but are the policy, property and pride of each and every individual Canadian in this broad Dominion.

By the former Act all matters affecting parks were under the direct control of the Minister of the Interior through the Parks Branch, and an order-in-council could without the consent or even the knowledge of Parliament establish new parks, relinquish all or part of the present parks, sell or lease any water power, timber berth, mining claim, or other commercial concession in the boundaries of any park.

By the new Act, thirty days' notice of any such matter affecting the parks must be published in the Canada Gazette, and then the matter takes the form of a private bill and may be thoroughly discussed by the people's representatives in Parliament before becoming law. Surely a reasonable way of dealing with park areas which belong not to any individual community or province but to the people of Canada as a nation.

It is well that such protection has been thrown around our great and expanding system of National Parks, because as population increases and the country becomes more and more industrialized, efforts to secure portions of National Parks areas for purposes of commercial exploitation become more numerous and harder to resist. Yet they must be resisted if the beauty, and therefore the value, of our National Parks is not to be destroyed.

Once embark on a recognized policy of alienating water-powers in our National Parks for commercial purposes and a precedent is established which will be cited by other interests. Our National Parks are rich in forests. With the waters and mountains they constitute the beauty of the parks; without them there would be little or no water. But the lumbering interests look upon them with envious eyes, and if the water-powers are to be exploited by the hydro companies, why not the forests by the lumbering interests?

So, too, some of the National Park areas are believed to be rich in minerals, but what would become of these parks if unsightly mining camps, with their piles of refuse, oil derricks, ugly mine buildings, and all that is inseparable from mining camps and towns were allowed to spring up within their borders?

But if the door is opened to commercial exploitation in one direction, it will be well-nigh impossible to stop it in other directions.

The water-powers, the forests and the minerals within our National Parks undoubtedly have a commercial value, but so, too, have the Parks themselves in their natural state of beauty. Commercial exploitation of the forests would in a few years lessen and in time destroy their value. Cutting of the trees would lower and ultimately destroy the lakes, rivers and waterfalls. Mining operations in time would exhaust the minerals. Commercial inroads in the National Parks would mean a gradual depreciation in values.

But retention of our National Parks in all their natural beauty will add to their commercial value to Canada as magnets which will attract ever increasing numbers of tourists from all parts of the world, while maintaining for Canadians of future generations the delights and benefits of great national playgrounds, places of inspiration, and of health-giving happiness.

It is well, therefore, that the new National Parks Act has become the law of Canada. In this Dominion, as in the United States, we must face the fact that commercialism is the peril of our National Parks system. The almighty dollar, declared by Washington Irving to be the American god, is the obtruding deity. The struggle is between the lower and the higher, the sordid and the ideal.

Speaking for the then president of the United States at the annual opening of the Yellowstone National Park in 1923, Dr. John Wesley Hill said: "Regardless of all facts and figures, arguments, appeals and threats, any plan however meritorious on its face for the commercial exploitation of parks must by the very nature of its aims and purposes be immediately doomed to failure. Good projects, bad projects, indifferenet projects, all must face the same fate, for it is the established policy of the Government that our national parks must and shall forever be maintained in absolute, unimpaired form, not only for the present, but for all time to come. This fixed policy will not be swerved a hair's breadth by any influence, financial, political or otherwise. If rights are granted to one claimant, others must follow; so a precedent must not be established. It would inevitably ruin the entire National Parks system."

Canada can do no less, and if any attempt is made, no matter in what guise, to infringe upon the rights of all the people in their National Parks, they should arise in their might and end any such attempt. The power is now in their hands by virtue of the new National Parks Act.

ECZEMA RASHES & OTHER SKIN TROUBLES

Soothed & Healed by Zam-Buk.

Ointment 50c. — Medicinal Soap 25c.

Seek Lower Rate On Cattle Shipments

Negotiation For Decrease In Transportation Charges On Exports To Britain

Hon. Robert Weir, Minister of Agriculture, is in negotiation with the Atlantic shipping companies and the railways in an effort to obtain a decrease in the transportation charges on cattle exported to Great Britain, which will open up this market to large scale shipments from western Canada.

The negotiations have not proceeded far enough to warrant any forecast of results. Mr. Weir, however, has got to the point where he is advocating an entirely new policy, endeavoring to change the whole basis upon which rates have been imposed in the past.

In regard to the ocean rate, Mr. Weir is endeavoring to have the whole rate basis changed. He wants shipping companies to quote rates by the ton instead of by the head. Such an arrangement would give shippers advantages in shipping stock of various weights. A definite decision in this regard will be reached before long.

When Languid And Anaemic

When a girl is languid, dull and irritable; when her color fades you may be sure her blood is impoverished. When a girl's blood is poor her nerves are starved and there is serious danger of a decline. Rebuild the blood, strengthen the nerves and good health will follow.

Dr. Williams' Pink Pills are of untold value as a blood-builder. Concerning them Mrs. John Finin, Howlan Station, P.E.I., says: — "My daughter was badly run down; pale, nervous and under weight. We decided to give her Dr. Williams' Pink Pills. After a few boxes she gained in weight, her appetite improved and color came to her cheeks—in fact she fully regained her former good health."

You can get these Pills at all medicine dealers or by mail at 50 cents a box from The Dr. Williams' Medicine Co., Brockville, Ont.

For Underwater Safety

Invention Ensures Escape From Submarines At Great Depth

R. H. Davis has perfected an invention which will enable escape from submarines far under the sea. The invention consists of a breathing bag which is supplied oxygen by a small cylinder of oxygen fixed below it. Poisonous carbonic acid gas of the exhaled breath is absorbed by a cartridge of soda-lime. A special suit containing the breathing apparatus is donned in case of accident under the water. It has been tested at a great depth.

Health cannot be looked for in the child that is subject to worms, because worms destroy health by creating internal disturbances that retard development and cause serious weakness. Miller's Worm Powders expel worms and are so beneficial in their action that the systems of the little sufferers are restored to healthfulness, all the discomforts and dangers of worm infection are removed, and satisfactory growth is assured.

New Aircraft Engine

A revolutionary type of aircraft has been developed in South Africa. The weight of the engine per horse-power is said to be from a quarter to a third less than that of other engines. It is said to have no rods, crank-shaft, shaft reduction gear or timing gear, and that there are only one-sixth the usual number of parts.

Relieves Asthma At Little Expense. Thousands of dollars have been vainly spent upon remedies for asthma and seldom, if ever, with any relief. Dr. J. D. Kellogg's Asthma Remedy, despite its assurance of benefit, costs so little that it is within reach of all. It is the national remedy for asthma, far removed from the class of doubtful and experimental preparations. Your dealer can supply it.

A Garden Of Sorts

He had been to the manager's office to ask him for the day off so that he could dig up his garden.

"But, my good man," said the manager, "Jones told me only the other day that you hadn't got a garden."

"Well, someone must have taken it off the window-sill," was the calm reply.

Minard's Liniment aids tired feet.

The Xmas Voyage of Your Dreams

REDUCED FARES - MODERN SHIPS

SAILINGS

Nov. 7 Montreal	Duchess of York	Glasgow	Belfast	Liverpool
Nov. 14 Montreal	Duchess of Richmond	Glasgow	Liverpool	
Nov. 15 Montreal	Montclare	Cherbourg	Southampton	Antwerp
Nov. 21 Montreal	Duchess of Atholl	Glasgow	Belfast	Liverpool
Nov. 26 Montreal	Duchess of Bedford	Glasgow	Belfast	Liverpool
Nov. 28 Montreal	Montcalm	Cherbourg	Southampton	
Dec. 5 Saint John	Duchess of York	Glasgow	Belfast	Liverpool
Dec. 12 Saint John	Duchess of Richmond	Glasgow	Belfast	Liverpool
Dec. 13 Saint John	Montclare	Cherbourg	Southampton	
Dec. 16 Saint John	Duchess of Atholl	Glasgow	Belfast	Liverpool

THROUGH TRAINS DIRECT TO SHIP'S SIDE

Book Your Passage Now for the Choice of Accommodation

Apply to Local Agents or
R. W. Greene, C.P.R. Building, Edmonton.
G. R. Swalwell, C.P.R. Building, Saskatoon, or
W. C. Casey, General Passenger Agent, C.P.R. Building, Winnipeg.

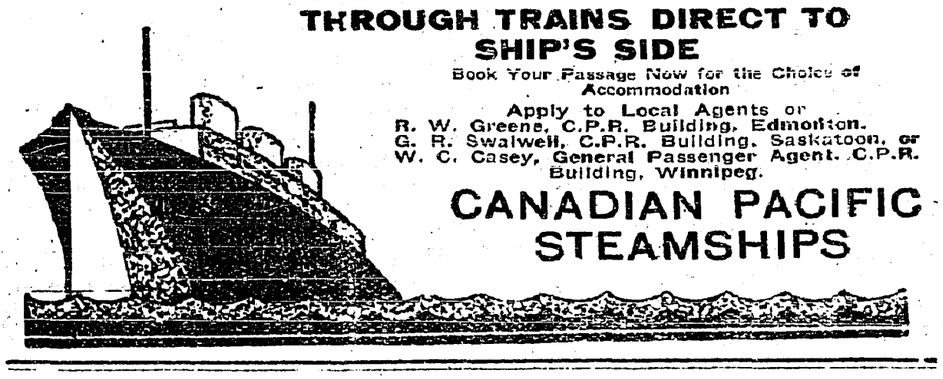

CANADIAN PACIFIC STEAMSHIPS

Will Co-Operate With Agricultural Interests

Trades and Labor Congress Anxious To Give Their Support

Unqualified support was given to the World's Grain Exhibition and Conference to be held in Regina, July 25th to August 6th, 1932, by 300 delegates attending the 46th annual convention of the Trades and Labor Congress of Canada at Regina recently. A resolution approving of the exhibition and conference carried unanimously, the delegates declaring their support to be an expression of their desire to co-operate with the agricultural interests of Canada in all great undertakings the objective of which is to strengthen the economic and industrial position of the Dominion among the nations of the world.

"Pawgomow" In Cree

Conjuring Creek, the curious name of a northern Saskatchewan river, was first suggested by that of Wizard Lake from which it flows. The Cree name is "Pawgomow."

for Coughs that tear the Chest try Mathieu's Syrup of Tar & Extract of Cod Liver a tried and proven medicine

MATHIEU'S COUGH DROPS
Pleasant and Effective - 5c Package

Yukon Big Game

Yukon Territory, Canada, is the paradise of big game hunters and no place on the North American continent today offers greater inducements both for the variety of big game and for the dimensions of the trophies to be secured. Mountain sheep, moose, goat, caribou, and bear are numerous. The moose are of the "giant" species, and bear includes black, brown and grizzly.

WHOLE FAMILY HAD DYSENTERY

Dr. Fowler's Ext-of Wild Strawberry

Dysentery is one of the worst forms of bowel complaint and should be checked at once as its termination often proves fatal.

Mrs. H. F. Stewart, Findlater, Sask., writes:—"Two years ago we were all very bad with attacks of dysentery. My husband got a bottle of Dr. Fowler's Extract of Wild Strawberry and after taking three or four doses we were completely relieved. Since then we have never been without a bottle of it in the house."

On the market for the past 85 years; put up only by The T. Milburn Co., Ltd., Toronto, Ont.

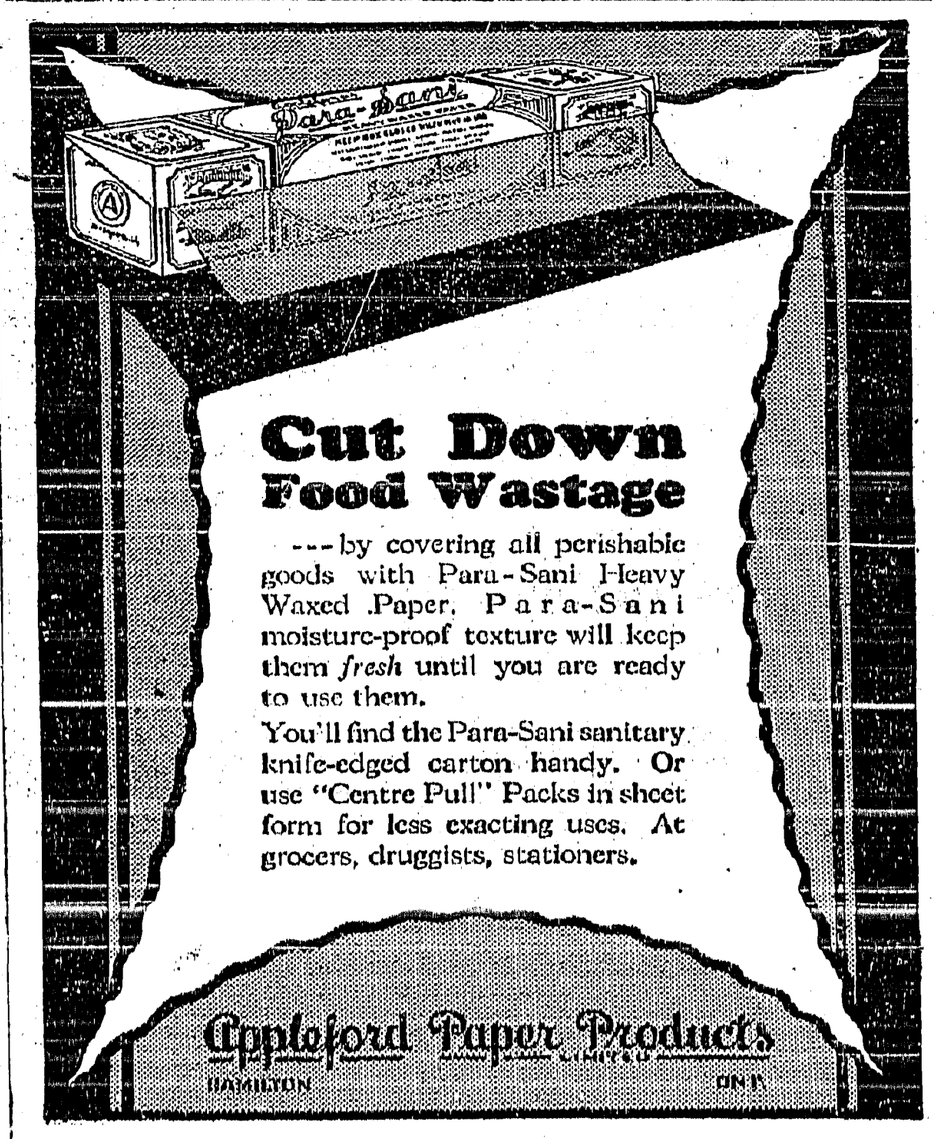

Western Representatives:
HUNTER-MARTIN & CO., REGINA, SASK.

BENNETT SUBMITS PLAN FOR EMPIRE CO-OPERATION

London, England.—"If this opportunity for closer economic relations is not seized it may not come again," declared Prime Minister R. B. Bennett when he spoke by trans-Atlantic broadcast to the citizens of Canada and mentioned the preference proposals which he placed, on behalf of the Dominion Government, before the Imperial Conference.

"I shall not refer to the reception our proposal has received," said Mr. Bennett. "In the near future it will either be accepted or rejected. We can only await the decision. It will be a momentous one, for I believe and believing, I consider it my duty to say, that if this opportunity for closer economic relations is not seized it may not come again.

"This, I need not tell you," pursued the Canadian prime minister, "is in no sense intended as a threat. It is rather a prediction which, unhappily, I believe to be true. For we must all have regard for the basic changes in the conditions of world trade and realize that in this age of great industrialization and fierce competition the old rules, which in their time were good rules, may very well now be, if they are followed, sign-posts of commercial disaster."

As all the peoples of the Empire just now had their troubles, Mr. Bennett believed it would be the part of wisdom "that we should come together and search out means by which there may be won for us all a new and greater prosperity."

The prime minister spoke of the common traditions and principles of justice and fair dealing which bound the British nations together. He spoke of the great resources of Canada and recorded the resolve "to use these wisely, so that the happiness and welfare of the Canadian people may forever endure."

Mr. Bennett noted the will to economic co-operation in the Empire and he thought the Imperial conferences would bring forth a plan to promote the prosperity of the whole. He cited the example of France which, after safeguarding its home markets, was in a better position to fight for foreign trade and he did not think increasing the Empire market for Empire goods would result in a decrease in the foreign market.

Mr. Bennett spoke of the wealth of Canada's resources. In its prairies, forests, mines, lakes and seas lay incalculable wealth. "It is our resolve also," Premier Bennett said, "to use it wisely, so that the happiness and welfare of the Canadian people may forever endure."

The problem was to determine what scheme of co-operation would be fair and lasting and of real account to all who joined in it. "Any agreement based on sentiment alone," he added, "cannot be a permanent one. If I ask this country to buy our Canadian wheat, which we must and will sell in the highest and most stable market, and give you nothing but thanks in exchange for this service, you would soon tire of it. Similarly, if Canada gave you preference for your goods in her market and got nothing but your acknowledgment of this preference in return, I fear it could not long continue.

"But if there is an agreement inspired by sentiment and buttressed by definite and lasting and mutual advantages, then it will not fail, for it will be our common wish and for the benefit of each and all to support and sustain it. Under that agreement each of us will be working primarily and properly in the interest of our respective countries, and that is the only way in which we may continue to promote the prosperity of the Empire as a whole. We would as an initial step safeguard our home markets, reduce to a minimum unemployment. We would then sell in the foreign markets the excess of our products over home consumption. By increasing the Empire market for our goods we would not, in my opinion, in any way decrease the foreign market, for successful competition is closely related to the question of production, and speaking generally, the greater the production the cheaper is the cost of production.

Tells Of Slavery Conditions

Lady Simon Says Liberia Commission Report Will Reveal Abuses

London, England. — Lady Simon, wife of Sir John Simon, recently asserted that the forthcoming report of the commission of inquiry into Liberia would show that natives had been shipped overseas from the African coast "under conditions scarcely distinguishable from slave trading and slave raiding."

Lady Simon, addressing the members of the Conservative Women's Reform Association, said that these and other abuses had been committed not only by private persons, but also by Liberia-American negro officials, including those in highest positions.

She contended that there devolved upon the United States Government and to some extent upon the British and French governments responsibility for coming to the aid of the Liberia republic for the total abolition of the system under which abuses exist.

Carman Shrine Unveiled

Dead Poet Honored In Ceremony At Native City

Fredericton, N.B.—With leaders in public life in the province and Dominion taking part in the simple but impressive ceremony, the unveiling of the granite shrine to Bliss Carman, first memorial to the dead poet, took place here in his native city on Saturday afternoon, October 18.

The family burial plot in Forest Hill cemetery, where Carman's ashes were interred in a concrete tomb with state recognition in August, 1929, was the scene of the ceremony.

Erecting Windowless Factory

Large One-Story Building Will Have No Daylight

Cleveland, Ohio.—Award of a contract for industry's first windowless factory building, a $1,500,080 plant, entirely without daylight, and embodying radically advanced ideas for scientific creation of artificial lighting, ventilation and other working conditions, is announced by the Austin Company. The structure will be built for the Simonds Saw and Steel Co., at Fitchburg, Mass. It will occupy five acres and will be one storey in height.

Want Superannuation Benefit

Saskatoon, Sask.—Caretakers of Saskatchewan schools will petition the provincial government shortly for a superannuation scheme, it was decided at a meeting here of the Saskatchewan Caretakers' and Maintenance Staff Association. Delegates were present from Saskatoon, Regina, Moose Jaw, Prince Albert, Young, Davidson and Rosthern.

Shipping Western Cattle

Ottawa, Ont.—The Dominion Department of Agriculture has arranged with a number of ranchers and breeders in the west for a shipment of cattle to Manchester, England. The whole boatload of 380 odd cattle has now been secured. The shipment will sail from Montreal on the "Manchester Citizen," on October 30.

Vancouver Shipments Increase

Vancouver, B.C. — Grain exports from Vancouver for the current crop year to date total 10,629,328 bushels, almost 6,000,000 bushels greater than the corresponding period a year ago. Of this season's shipments the Orient has taken approximately five times the amount shipped last year at this date.

Australians Deported

Vancouver, B.C.—Sixteen nationals of Australia and New Zealand were deported from Vancouver on the S.S. Niagara, which sailed recently. In all, 28 would-be immigrants were held up when the Niagara docked here. Six were allowed to land, and 22 were refused entry to Canada.

Ontario Liberal Convention

Toronto, Ont.—Date for the coming Liberal convention was set for December 16 and 17, at a committee meeting of Ontario Liberals. Hon. A. C. Hardy, president of the Ontario Liberal Association, presided and W. E. N. Sinclair, Ontario Liberal leader, was president.

FASCIST PARTY IN GERMANY

Adolphe Hitler, head of the Fascist party in Germany, which made sensational gains in recent elections, against whom charges of high treason are being instituted, according to a dispatch.

Free Transportation For Breeding Stock

Federal Minister Og Agriculture Makes Announcement To Western Farmers

Ottawa.—Hon. Robert Weir, Minister of Agriculture, announces that farmers or others desirous of increasing their present breeding herds or starting new herds of grade cattle, west of the Great Lakes, will be helped to the extent of having such additions to their breeding stock carried free of charge from the stockyards in Winnipeg, Moose Jaw, Saskatoon, Prince Albert, Calgary and Edmonton, to their home stations.

Conditions are that the heifers chosen shall not be over three years old and shall be selected with the approval of the Dominion government stock yard agents.

For a Federal Bank

Winnipeg, Man.—Reduced prices for farmers' necessities, cutting grain freight rates from 18 to 10 cents, and establishment of a federal bank which would make three per cent. loans to farmers were requested in resolutions passed by a meeting of 360 farmers at Valley River, Man. The resolutions have been forwarded to Dominion authorities.

Government Promises Help

Winnipeg, Man.— Government aid to farmers in purchasing bacon-type breeding sows raised by boys' and girls' clubs in Manitoba will be granted by the province, Hon. Albert Prefontaine, Minister of Agriculture states. The government will put up three-quarters of the cost, as a loan, in an effort to prevent sacrifice of valuable sows.

English Shareholders Angry

Shareholders Of Grand Trunk Stock Have Poor Opinion Of Canadian Politicians

London, England.—In an angry mood, holders of preference shares in the old Canadian Grand Trunk Railway met again to receive the report of their representative, R. C. Hawkin, on his recent visit to Canada. Finally they appointed a committee of seven to interview Premier R. B. Bennett and present their claims.

Hawkin told the claimants that when France had altered a French loan contract, Chancellor Philip Snowden had protested strongly. But Canada had gone much further than France ever did, in altering the Grand Trunk contract made in London and causing the obliteration of 100 per cent. of an investment. Surely this should come within the orbit of the Imperial conference, he said.

One stockholder spoke of a "damnably bad trick" and another said the expression was not strong enough. "If there is a lower form of human life than the Canadian politician I do not know it," exclaimed a third. "I know Canada, I have met politicians and farmers, and they are downright crooks. The only thing is to boycott goods."

Accepts New Position

Hon. C. A. Dunning Appointed Vice-President Of Eastern Pleasure Resort

Montreal, Que.—Hon. C. A. Dunning, formerly minister of finance in the Dominion Government, has accepted the position of vice-president and general manager of "Lucerne-in-Quebec," a now all year pleasure resort and hotel on the Ottawa River, half way between Ottawa and Montreal. The appointment was announced by E. W. Beatty, K.C., president of the organization.

"The directors of Lucerne-in-Quebec make this announcement with a great deal of satisfaction," Mr. Beatty said.

The Lucerne-in-Quebec organization recently took over the old Papineau estate overlooking the Ottawa River, and a hotel on the log chalet plan, with numerous individual cottages, are being erected. Summer and winter sports will be among the attractions and the project aims toward the development of a year around residential resort on a club membership plan.

Will Protect Citizens

Washington, D.C.—The U.S.S. Pensacola has been ordered to proceed from Gauntanamo to Trinidad, 1,000 miles nearer Brazil, for evacuation of United States citizens in event this should become necessary. State department officials said no orders had been issued to the vessel effective after reaching Trinidad.

ENTERTAINS NOTED GUESTS

The photograph reproduced above shows His Honor W. D. Ross with two noted guests of government house, Toronto, Ont., Gen. Sir Ian Hamilton (left.), British war time hero and now champion of peace, and Sir Benjamin Robertson (right), noted Indian expert.

NEW TOWNSITE FOR CHURCHILL IS NOW POSSIBLE

Winnipeg, Man.—Settlement of the town of Churchill, Manitoba's seaport on Hudson Bay, will not be possible next spring as expected, according to a statement by Charles H. Attwood, deputy minister of Mines and natural resources. Water conditions on the filled-in area, where it was planned to build the business section, have created a serious engineering problem.

Location of the townsite may be altered, it is stated, and until the engineering difficulty has been obviated date for the site-opening cannot be set. Permanently frozen subsoil at the Bay port offers difficulties hitherto unencountered in municipal development, it is pointed out.

"The Dominion Government is busily engaged in building port facilities, railway terminals and, in transferring to the province the portion of Churchill townsite not required for the dock and railway facilities, agreed to fill with gravel and sand the lower-lying flats between the railway and the higher escapement to the east," said Mr. Attwood.

The Dominion has fulfilled its agreement and in that part of the townsite selected as the business centre has already deposited some 40,000 yards of gravel with the object of preparing a site suitable for the business section of the town.

"During the summer plans for the townsite were prepared and recently the provincial government engineers have completed staking out this portion of the townsite, but in so doing they now report that water conditions are such that make the filled-in area unsuitable as a townsite until such times as some methods or means are devised to provide proper drainage in the perpetually frozen sub-soil, through which there is no seepage.

"Until such time as further studies and investigations can be made to solve the problem peculiar to Port Churchill and to provide municipal utilities and services in the town, the province considers the interests of the public are best met by delaying the opening up of the townsite until these problems are solved."

Honor Memory Of Virgil

All Italy Celebrated Anniversary Of Poet's Birth

Mantau, Italy.—All Italy celebrated the 2,000th anniversary of the birth of the poet Virgil. Manthua, where he was born, Naples, where he lived and wrote; Rome, where he enjoyed the protection and friendship of the Emperor Augustus; and Brindisi, where he died, all joined in rendering the celebration a fit tribute to the immortal memory of the epicist.

His birthday was registered in the calendar as a Saint's Day and devotees worshipped at his tomb as at a shrine.

Held By Brigands

Peiping, China.—Frank P. Lockhart, United States consul-general, states that Bert N. Nelson, United States missionary of the Lutheran United Mission Home, Minneapolis, is held by brigands. His abductors belong to the so-called first Red Army. They captured him after the fall of Kwangsha, southeast Honan, to their forces on October 5. A large ransom has been demanded.

Armed Bandits Steal Payroll

Winnipeg, Man.—Armed robbers held up the office staff of the Canada Malting Company, on William Avenue, and escaped with the payroll, believed to be about $2,400. Two men entered the factory office a few minutes before the envelopes were to be distributed to employees. Clerks in the office were herded into a large vault while the robbers escaped with the payroll.

Work On Airship Stopped

London, England.—All recondition work on the great airship R-100, which visited Canada last August, has been halted pending the government's decision on the future of the airship development program.

Commercial training in the public schools of Poland is being demanded by parents.

So now his friends plan to use the service

"Last month I was in Cincinnati, Ohio," writes a Vancouver man, "and being somewhat worried about the health of my kiddies, I decided to phone here from there. In exactly four minutes from the time I lifted the receiver at Cincinnati I heard my wife answer at this end."

The writer went on to say: "Several friends I have told about this have decided to use the 'phone more, especially when they have forgotten to write friend wife for some days."

Kootenay Telephone Co.
LIMITED

FISH AND CHIP SUPPER, 35 CENTS, at King George Hotel, on Saturday night, October 25th, 8 to 12 o'clock.

Local and Personal

Birth—On October 15th to Mr. and Mrs. W. H. Mather, a son.

The Royal Cafe in the new Woo-Barney building on Wilson Avenue opening for business this week.

Rev. Father L. Choinel, O.M.I., wil say Mass at the Holy Cross Church, Creston, next Sunday at 10.30 a.m.

LAND CLEARING—Tenders wiii be received up till November 3rd for clearing two acres of land. For full particulars apply Fred Lewis, Creston.

The W.A. of Christ Church will hold a 25 cent tea, sale of work, novelties and home cooking at the Parish Hall on Saturday, November 8th, from 3 to 5 p.m.

RANCH WANTED—Wanted to rent, orchard property with house, 10-acre place preferred, state best rental price first letter. Address Box 60 Review Office.

Mr. and Mrs. Rainey Rose of Medicine Hat, Alberta, arrived on Friday for the funeral of the former's brother, the late Frank Rose, returning at the first of the week.

BALED HAY and STRAW—For sale baled timothy and alfalfa mixed. Also oat straw. Potatoes and cabbage going cheap before storing. E. Nougu er, Canyon.

Mr. and Mrs. L. Loucks of Cranbrook were here at the weekend for the funeral of the late Frank Rose. Mrs. Loucks is remaining with Mrs. Rose for part of this week also.

NOTICE—This will inform that I have purchased the business and building of the Ding Laundry, Fourth Street, Creston, and will take possession on November 1st. Anyone to whom the former Ding laundry owner owes money please call at once and have settlement. MAH LEE.

Miss Clara Morrow was the holder of the winning ticket on the quilt raffled by the Women's Institute, and which was drawn for at the hospital "shower" on Saturday afternoon.

The cold weather that obtained on the prairie throughout most of last week has brought in the ducks and geese from the north and hunting of these birds has considerably improved.

To-night's social feature is the bridge, under Christ Church Ladies' Guild auspices in the Parish Hall, with cards due to start at 8.15 prompt. Good prizes. Admission 50 cents.

A couple of lady Salvation Army officers from Cranbrook were here on Wednesday collecting for the Army's harvest thanksgiving work, and met with quite a liberal response.

Mrs. Winterstein of West Demars, on the Arrow Lakes, spent a few days here last week, a guest of Mr. and Mrs. W. A. Pease. Mr. and Mrs. Winterstein were former owners of the ranch now owned by R. Stewart & Son.

Mr. and Mrs. J. F. Warren and daughter, Marylin, who have been visiting with Mrs. Warren's parents, Mr. and Mrs. W. M. Archibald, left at the first of the week for Regina, Sask., where they will make their home in future.

Knights of Pythias At-Home

Wild Rose Lodge Knights of Pythias held a very successful at home in the Grand Theatre ballroom on Friday night. The Pythians and their friends to the number of about 225 spent the evening at cards and dancing, with musical items at intervils. Mrs. Geo. Kelly favored with a couple of vocal numbers that were well received. Bro. John Finlay provided two cornet solos in oldtime style, and Mrs. Jas. Wilson of Sirdar obliged with soprano solos that were much appreciated. Al. Fredericks' orchestra, with their usual pep, kept feet moving right along, the spotlight prize going to Miss Jessie White and C. Ogilvie. Supper was served in the K. P. lodgeroom across the street.

C. F. Armstrong, chancellor cammander. in a few words welcomed the members and visitors and introduced Col. Mallandaine, who made a short address on the aims and objects of the order. The night was well spent before the dance was over and the orchestra were able, like the Arabs, to roll up their traps "and silently steal away." Much favorable comment was heard on the success of the evening, which will be highly satisfactory to the committee who had charge of the affair, W. J. Truscott, Vic. Mawson, Sam Steenstrup, J. Romano and Dr. McKenzie

New Restaurant Opens

Creston's newest business establishment was opened to the public yesterday. It is new Royal Cafe which has been established in the new building erected on Wilson Avenue next S. A. Speers' old store, and which is in charge of our old friend Sam Woo, who first came to Creston in 1908, and remained until 1917, when he moved to Cranbrook to go into business, and returned to Creston early this summer.

The new business will be that of restaurant and will also retail a line of groceries, tobaccos, etc., while the top floor is a rooming house with eight rooms available. The building is 30 x 40 feet ane the lower part is divided into two sections for the better handling of local restaurant trade, with the kitchen the full width of the structure. it is modernly built and equipped throuhout, including electric light, and in the cafe the proprietor announces that he will specialize in chop suey and noodles.

The rooms on the second floor are well furnished and electric lighted. Hot and cold water is available at the end of the main hallway, and there is also a modern sanitary toilet for the use of those occupying rooms. A liberal supply of registers in the hallways provides good heating on the second floor and the proprietor has gone to considerable expense in providing the furniture in all the rooms. The building has a very attractive exterior and throughout the inside the proprietor has shown the same care to make his place pleasing in appearance, comfortable and sanitary.

TRUCKING! HAULAGE!

We have a Truck suitable for every job

General Cartage, Contract Hauling, Machinery, Wood Supplies, Gravel, Building Material.

FRUIT HAULING a Specialty

Reasonable charges. Competent drivers,
We finish our work on time.

H. S. McCREATH
Sole agent for GALT COAL.

APPLES for XMAS.
in GREAT BRITAIN

We are again in position to deliver for you a box of Okanagan Apples to your relatives or friends for Christmas. These are specially selected and packed, shipped and maintained in cold storage until time for delivery. Special advice given to recipients.

Any place in Great Britain or Ireland

$5.00 per Box
(Extra Fancy Special Pack)

McINTOSH RED - JONATHAN - DELICIOUS
All orders to be in our office by Nov. 20th.

Names and addresses must be typed or plainly printed, and orders ***accompanied by remittance at par Creston.***

We will deliver growers' own apples, properly packed, addressed and wired for shipment for $2.50 per box. These must be delivered to our local not later than November 1st.

Associated Growers of B.C. Limithd
CRESTON, B.C.

COAL AND COAL PAILS

They both go together, so we are giving one away with every two ton coal order. Order your coal now and get a Coal Pail, and also try the new JEWELL Coal. Our customers say its the best coal that has ever been here, and we urge you to try it.

CRESTON TRANSFER
REG. WATSON ALBERT DAVIES

THE 1930 FORD OFFERS
Bigger Value for the Money

The new models with larger, roomier bodies and new body lines cannot be equalled for comfort, power, beauty or stamina and the new low prices make them them the biggest value for the money on the motor car market today.

If you cannot afford a new car bring in your old one and let us put new life in it. The latest piece of equipment we haye added to our shop is a Lisle Valve Machine, and it certainly does turn out a real valve job.

Our Shop Equipment is the Best and our Mechanics know how to handle it!

ALL WORK GUARANTEED

PREMIER GARAGE
PALMER & MAXWELL
SERVICE ON ANYTHING OPERATED BY GASOLINE

NOTICE

PUBLIC NOTICE is hereby given o, thei ntention of the owners of Lot 774 Group 1, Township 7, West Kootenay District, to forthwith present a Petition to the Lieutenant-Governor-in-Council for the formation of the "Boundary District" under the Dyking, Drainage and Development Act.

G. J. GARRETSON, Commissioner.
CHAS. KIRK, Commissioner.
DUDLEY ROGERS, Commissioner.

Creston, B.C., October 14, 1930.

We invite you to inspect our new stock of

Men's Dress Shoes

which have just arrived!
Newest Shapes.
Nice assortment of sizes.
Prices are ri

A. Mirabelli
Shoe and Harness Repairing

Prime No. 1 Beef, Pork Mutton, Lamb & Veal

Phone your order and receive our best service.

TRY OUR

SHAMROCK PORK SAUSAGE
Shamrock Brand HAM, BACON and LARD
GLENDALE CREAMERY BUTTER
FRESH and CURED FISH
BURNS' IDEAL POULTRY FOOD

BURNS & COMPANY, Ltd.

The Consolidated Mining & Smelting Company of Canada, Ltd.

Office, Smelting and Refining Department
TRAIL, British Columbia

Smelters and Refiners

Purchasers of Gold, Silver, Copper, Lead and Zinc Ores.
Producers of Gold, Silver, Copper, Pig Lead and Zinc.
TADANAC BRAND

Invest through our head office

When you are seeking sound investments consult the Manager of any Branch of this Bank.

Through the Bank's own Bond Department at Head Office our Managers are kept in constant touch with the investment market.

This service assures you of careful, conservative selection of the highest grade securities.

IMPERIAL BANK OF CANADA
HEAD OFFICE TORONTO
Capital and Reserve $15,000,000

CRESTON - - - J. S. W. CLOWES, Manager
Branches at Nelson, Invermere, Cranbrook, Fernie

Compacts

Full line of

FACE POWDER COMPACTS

at

$1.00

each.

Creston Drug & Book Store

Men's 'Headcraft' Caps

The new fall range has arrived. Call in and look them over. They feature all the newest patterns and styles

V. MAWSON
CRESTON

Local and Personal

Mr. and Mrs. Geo H. Kelly are this week moving into their new residence which has just been erected at the north end of town. Mrs. H. W. McDonald is moving from the Glencoe ranch to occupy the Brown cottage on Vancouver Street, which the Kelly's have vacated.

The service in Trinity United Church on Sunday evening will feature the singing of old familiar gospel songs. Pastor Cribb will tell the stories connected with some of the old hymns. Principal Stephens and Miss Holly Bond of Canyon will assist with the violins and Fred Smith with the cornet.

The thank offering meeting of the Presbyterian Women's Missionary Society will be held in the church on Monday evening, October 27th at 7.30 o'clock. This is an open meeting at which Mrs. Ledingham of Vancouver will give an illustrated lecture on Manchuria. Everyone is very cordially invited to attend.

FOR SALE—Wigen's 40-acre farm at Wynndel, in whole or in two 15-acre and one 11-acre lot, with irrigation and improvements, offered at one-half the cost of improvements. Failing health compels retirement. If unable to sell will rent out part or all to right parties for 1931 or longer. Address O. J. WIGEN, Wynndel, B.C.

Bryan Williams, game commissioner for British Columbia will be in Creston today, 24th, to meet members of the Rod and Gun Club and other sportsmen interested. He can be fonnd at Col. Mallandaine's office and it is to be hoped all interested in game conversation will turnout and make it a point to discuss these matters fully with the head of the game department.

Creston Valley local of the Canadian Legion will observe Armistice Day In the time honored fashion on Tuesday, November 11th. There will be the usual exercises, at the monument promptly at 11 a.m. Rev. P. McNabb has been asked to take charge of the exercises, and there will be a parade of veterans from Shell Oil Company warehouse at 10.45. The trustees have been asked to allow the school children to attend at the monument.

A wedding of interest in village and district was solemnized at Bonners Ferry on Monday afternoon when Miss Ruby, second daughter of Col. Fred Lister, M.P.P., and Mrs. Lister, was united in marriage with Mr. Larry Andresen, of Potlach, Idaho. The newlyweds rcturned the following day and are spend ng a few days visiting at the bride's home, and will leave at the end of the week to make their home at Potlach. Thr bride is a graduate of Creston high school, following which she successfully completed the three-year term as nurse-in-training at St. Eugene hospital, Cranbrook, since which time she as been on the nursing staff of the hospital at Potlach. The bride enjoys a well-deserved popularity with a host of friends in this section, and Mr. and Mrs. Andresen have the best wishes of all for a long and happy wedded life.

WORLD'S GRAIN EXHIBITION

REGINA, 1932

54 CLASSES $200,000 IN PRIZES

Next spring is your last chance for sowing grain and other seeds for showing at the World's Grain Exhibition.

EXHIBITS MUST REACH REGINA, MARCH 1st, 1932

British C0lmbia farmers are urged to take part in this Exhibition.

Your District Agriculturist or the Field Crop Branch, Department of Agriculture, Victoria, is prepared to assist farmers in locating reliable seed.

PURE SEED IS ESSENTIAL FOR SUCCESS

Write for further information.

HON. W. ATKINSON, Chairman B.C. Committee.

CECIL TICE, Secretary B.C. Committee

IF YOU ARE LOOKING FOR A BARGAIN I HAVE IT

About Three Thousand Feet of strictly No. 1 8-inch SHIPLAP, 8-foot lengths, at $20.00 per thousand.

Also some No. 1 FLOORING and V-JOINT at $15.00 per thousand.

These prices only good until this stock is sold.

CHAS. O. RODGERS

NELSON ASSESSMENT DISTRICT

I HEREBY GIVE NOTICE that on Monday, the 3rd. day of November, 1930, at the hour of 10 a.m. at the Court House, Nelson, B.C., I will sell at public auction the Crown-granted mineral claims in the list hereinafter set out, of the persons in said list hereinafter set out, for delinquent taxes unpaid by said persons on the 30th day of June, 1930, and for interest, costs, and expenses, including the cost of advertising said sale, if the total amount due is not sooner paid.

LIST OF PROPERTIES [All in Kootenay District]

NELSON MINING DIVISION

Name of Owner	Name of Claim	Lot No.	Taxes	Int.	Costs and Expenses	TOTAL
Constance M. Sutherland, Henry H. Nell, Chas. R. Holmes and John A. Gibson	Annie G.	6339	10.50	.29	13.75	24.54
New Gordon M. & M. Co.	Antonio	3276	12.50	.35	13.75	26.60
David Edward Grobe	Arizona	13026	8.25	.23	13.75	22.23
Kootenay Gold Mines Ltd., N. P. L.	Blue Grouse	2553	13.00	.36	13.75	27.11
Margaret E. Fletcher Estate	Bryan	1699	7.75	.22	13.75	21.72
Clarence C. Ladd Estate	Clarendon	5142	8.50	.24	13.75	22.49
Clarence C. Ladd Estate	Clarendon Fraction	5143	8.75	.24	13.75	22.74
Iron Mountain Ltd.	Dodger	12083	12.25	.34	13.75	26.34
Kootenay Gold Mines Ltd., N. P. L.	Election	2559	10.25	.28	13.75	24.28
Iron Mountain Ltd., N. P. L.	Emerald	9073	13.00	.36	13.75	27.11
Iron Mountain Ltd., N. P. L.	Emerald Fraction	9074	10.50	.29	13.75	24.54
Iron Mountain Ltd., N. P. L.	Empire	12086	8.50	.24	13.75	22.49
Constance M. Sutherland, Chas. R. Holmes, Henry H. Nell, John A. Gibson	Gem	3631	10.25	.28	13.75	24.28
Miss Annie R. Allan	Gladys	2074	12.75	.35	13.75	26.85
Henry H. Nell, Chas. R. Holmes, Constance M. Sutherland, John A. Gibson	Golden King	3624	13.00	.36	13.75	27.11
Iron Mountain Ltd., N. P. L.	Gold Standard	9071	13.00	.36	13.75	27.11
Kootenay Gold Mines Ltd, N. P. L.	Granite	2550	8.50	.24	13.75	22.49
Kootenay Gold Mines Ltd, N. P. L.	Greenhorn Fraction	3691	3.25	.09	13.75	17.09
Kootenay Gold Mines Ltd, N. P. L.	Hardscrabble	102	5.25	.15	13.75	19.15
Kootenay Gold Mines Ltd, N. P. L.	Hardup	2557	4.75	.13	13.75	18.63
James B. Rowley	Homestake	4992	13.00	.36	13.75	27.11
Iron Mountain Ltd.	Invincible	12084	9.50	.26	13.75	23.51
Iron Mountain Ltd., N. P. L.	Jersey	9070	11.25	.31	13.75	25.31
Iron Mountain Ltd., N. P. L.	Job Trotter	12085	9.25	.26	13.75	23.26
Iron Mountain Ltd.	King Alfred	3368	12.00	.33	13.75	26.08
Iron Mountain Ltd.	King Solomon	3369	5.25	.15	13.75	19.15
Iron Mountain Ltd.	Last Chance	12116	12.50	.35	13.75	26.60
Gordon C. Lindsay	Long Tom	386	12.25	.34	13.75	26.34
Iron Mountain Ltd.	Mark Tapley	12117	11.75	.33	13.75	25.83
Rose H. Hackney	Maud S.	1442	8.25	.23	13.75	22.23
New Gordon M. & M. Co. Ltd.	Monday	3277	9.25	.26	13.75	23.26
Kate C. Constable	Montana	2349	5.00	.14	13.75	18.89
Iron Mountain Ltd., N. P. L.	Morning	9075	5.75	.16	13.75	19.66
E. C. Wragge, A. H. Tuttle, R. B. Clundy	M. S.	2916	7.75	.22	13.75	21.72
Kootenay Gold Mines Ltd., N. P. L.	Myemer	2558	3.50	.10	13.75	17.35
Margaret Gausdall	Nevada Fraction	3933	4.75	.13	13.75	18.63
Constance M. Sutherland, Henry H. Nell, Chas. R. Holmes, John A. Gibson	Nowell	3838	12.50	.35	13.75	26.60
Iron Mountain Ltd.	Pickwick	12087	11.50	.32	13.75	25.57
Sheep Creek Consolidated Mines Ltd. (N. P. L.)	Planet	11745	8.25	.23	13.75	22.23
Sheep Creek Consolidated Mines Ltd. (N. P. L.)	Planet No. 2	11746	7.00	.19	13.75	20.94
Kootenay Gold Mines Ltd. (N.P.L.)	Poorman	101	5.25	.15	13.75	19.15
Frank Desaulnier & Esper S. Larsen	Portepin	5036	10.75	.30	13.75	24.80
Kootenay Gold Mines Ltd. (N.P.L.)	Red Rock Fraction	2851	6.25	.17	13.75	20.17
Constance M. Sutherland, Henry H. Nell, Chas. R. Holmes, John A. Gibson	Robber King	3626	12.75	.35	13.75	26.85
Margaret Gausdal	Royal Canadian	633	5.25	.15	13.75	19.15
Iron Mountain Ltd.	Royal Canadian	12115	10.00	.28	13.75	24.03
New Gordon M. & M. Co. Ltd.	Rustler	3275	13.00	.36	13.75	27.11
New Gordon M. & M. Co. Ltd.	Shamrock	3274	13.00	.36	13.75	27.11
Sheep Creek Consolidated Mines Ltd. (N. P. L.)	Standard	11747	8.00	.22	13.75	21.97
Iron Mountain Ltd. (N.P.L.)	Standard Fraction	9072	3.50	.10	13.75	17.35
Constance M. Sutherland, Henry H. Nell, Chas. R. Holmes, John A. Gibson	Storm King	3625	13.00	.36	13.75	27.11
Iron Mountain Ltd., N. P. L.	Sunshine	9076	11.75	.33	13.75	25.83
Harry E. Wennerlund	Skylark	4994	12.50	.35	13.75	26.60
Constance M. Sutherland, Henry H. Nell, Chas. R. Holmes, John A. Gibson	Tamarac	6338	12.75	.35	13.75	26.85
Kootenay Gold Mines Ltd. (N.P.L.)	Tamarack Fraction	2552	8.25	.23	13.75	22.23
D. McArthur, P. Chapman, I. G. Nelson & C. D. Jarvis	Transvaal	5300	11.25	.31	13.75	25.31
Kootenay Gold Mines Ltd. (N.P.L.)	White	2556	5.25	.15	13.75	19.15
Kootenay Gold Mines Ltd. (N.P.L.)	White Swan	2549	13.00	.36	13.75	27.11
Kootenay Gold Mines Ltd. (N.P.L.)	White Swan Fraction	2554	2.50	.07	13.75	16.32
Andrew Wappl	Archer	3202	8.25	.23	13.75	22.23
Queen Victoria Consolidated Mines Ltd.	Butterfly Fr.	6876	6.00	.17	13.75	19.92
Queen Victoria Consolidated Mines Ltd.	Elk	2081	13.00	.36	13.75	27.11
Queen Victoria Consolidated Mines Ltd.	Emma	2306	3.00	.08	13.75	16.83
Queen Victoria Consolidated Mines Ltd.	Kiruna Fr.	6877	4.50	.13	13.75	18.38
Queen Victoria Consolidated Mines Ltd.	Kiruna	6878	9.00	.25	13.75	23.00
Queen Victoria Consolidated Mines Ltd.	Monarch	2082	7.00	.19	13.75	20.94
Mrs. Elizabeth Hawkins and Carlton Currier	Monument	5012	12.00	.33	13.75	26.08
Queen Victoria Consolidated Mines Ltd.	Queen Victoria	368	5.25	.15	13.75	19.15

TRAIL CREEK MINING DIVISION

Roland Allen and V. C. Simmons	Alice L.	4331	10.25	.28	13.75	24.28
Hewitt Bostock	Beachwood	936	12.00	.33	13.75	26.08
Spitzee Mining Co. Ltd. (N.P.L.)	Derby	998	12.25	.34	13.75	26.34
Mrs. Isabella Forteath, Nicholas Michaely, Roland Gosse and Jas. Barnes	Dewdrop Fraction	1647	2.00	.06	13.75	15.81
Spitzee Mining Co. Ltd. (N.P.L.)	Fool Hen	3297	8.00	.22	13.75	21.97
Hewitt Bostock	Glass Pendray	941	8.00	.22	13.75	21.97
Mrs. Isabella Forteath, Nicholas Michaely, Roland Gosse and Jas. Barnes	Hattie	1054	8.00	.22	13.75	21.97
S. L. Williams	Highland	1049	12.75	.35	13.75	26.85
Hewitt Bostock	Lost Boy	942	7.25	.20	13.75	21.20
Hewitt Bostock	Magnolia	943	6.50	.18	13.75	20.43
Smith Ely, Jr.	Paris Belle	531	8.00	.22	13.75	21.97
Samuel W. Forteath	Richmord	1503	7.75	.22	13.75	21.72
Hewitt Bostock	Silver Star	939	11.75	.33	13.75	25.83
Spitzee Mining Co. Ltd. (N.P.L.)	Spitzee Fraction	2520	2.50	.07	13.75	16.32
Mrs. Isabella Forteath, Nicholas Michaely and Jas. Barnes	Sunbeam Fraction	5008	2.75	.08	13.75	16.58
Cora D. Reeder	Sunnyside	1502	4.50	.13	13.75	18.38
Rossland White Bear Mining Co.	White Bear	1140	7.75	.22	13.75	21.72

H. R. TOWNSEND,
Provincial Collector.

Dated at Nelson, B. C., this 9th days of October, 1930.

Printed Butter Wraps Always in Stock at The Review

Make dresses bright as new!

DIAMOND DYES are easy to use; go on smoothly and evenly; NEW. Never a trace of that redyed look when Diamond Dyes are used. Just true, even, new colors that hold their own through the hardest wear and washing.

Diamond Dyes owe their superiority to the abundance of pure anilines they contain. Cost more to make. Surely. But you pay no more for them. All drug stores—15c.

Diamond Dyes

Highest Quality for 50 Years

WORLD HAPPENINGS BRIEFLY TOLD

Alexander Harrison, of Philadelphia, one of the most noted United States painters, died recently after a long illness, in his Paris studio. He was 67 years old.

The U.S. weather bureau will issue fire warnings from a radio station near Madison, Wis., during the hazard season, it has been announced by the state department of agriculture.

Medicine Hat statistics show that only 210 dwellings in the municipality are occupied by tenants, the balance all being owned by occupants, thus establishing most unique Canadian record.

Plans to hold a re-union of the families and descendants of all former Presidents of the United States at the capital is being fostered in connection with the 1932 Washington bicentennial programme.

Canada will produce 45,260,000 hundredweight of potatoes this year, according to a forecast made by the Dominion Bureau of Statistics. Last year Canada's crop was 39,930,000 cwt.

Prohibition of advertising of hard liquor in Manitoba has been ordered by the Manitoba liquor control commission. In future, no advertisments will be approved by the board. The ban has been in effect since the beginning of October.

The association of South African Chambers of Commerce, in their annual congress, urged the government of South Africa to pursue a policy of intensive development of trade with the countries of the British Commonwealth.

Discovery of a Socialist bomb plot against the life of Marshal Joseph Pilsudski, premier of Poland, was announced by the semi-official Iskra Agency, and eight members of the Polish Socialist Party were arrested at Warsaw and accused of preparing the plot.

Persian Balm — the unrivalled toilet requisite. Essential to every dainty woman. Imparts rare charm and beauty to the complexion. Softens and beautifies the skin. Makes hands flawlessly white. Cools and refreshes. Relieves roughness. Ideal for true feminine distinction. Delicately fragrant. Swiftly absorbed into the tissues, leaving no stickiness. Persian Balm invariably creates a subtle elegance and charm.

Manitoba Stone For Edmonton

The final shipment of Tyndall stone, from the Tyndall quarries in Manitoba, to Edmonton in connection with the $250,000 contract for the Alberta Provincial Buildings at Edmonton, has been made ahead of schedule.

DO YOU SUFFER FROM CONSTIPATION?

Countless remedies are advertised for constipation. Many relieve for the moment but they are habit forming and must be continued. Others contain calomel and dangerous mineral drugs, which remain in the system, settle in the joints and cause aches and pains. Some are harsh purgatives which cramp and gripe and leave a depressed after effect. Avoid lubricating oils which only grease the intestines and encourage nature's machinery to become lazy.

A purely vegetable laxative such as Carter's Little Liver Pills, gently touches the liver, bile starts to flow, the bowels move gently, the intestines are thoroughly cleansed and constipation poisons pass away. The stomach, liver and bowels are now active and the system enjoys a real tonic effect. All druggists 25c and 75c red pkgs.

Finds Use For Muskeg

May Establish Industry To Produce Insulating Material

An American company with headquarters at Minneapolis, is investigating commercial uses for the northern muskegs with a view of establishing an industry to produce insulation material. While the prospect of using muskeg as an insulating material is something new to the majority of citizens of Canada, it is an old trick of the veteran prospectors in this area.

But hundreds of log cabins of trappers and prospectors in the northern areas of Manitoba and Saskatchewan have been packed with the bog material for years, keeping out both the freezing blasts of the northern winds and the burning sun of northern Manitoba to the entire satisfaction of the owner of the cabin.

No local information can be obtained regarding the investigations by the American firm of the industrial use of muskeg, but early in the spring a substantial shipment of the muskeg left here for the south.

Winnipeg Newspaper Union Fashions

(By Eva Tingey).

7274

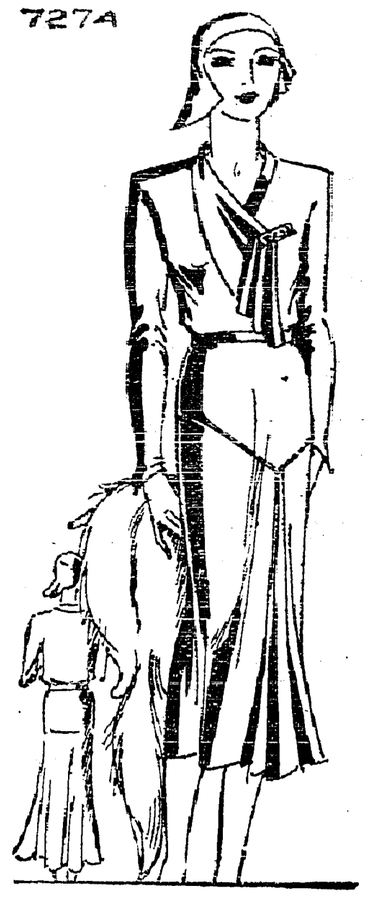

PRETTILY DRAPED

All Tingey models are created and sketched in Paris and the patterns are made in New York.

Delightful draped effects mark many of the new bodice and skirt effects, giving almost Greek grace to the voguish dresses.

The model illustrated for today's pattern has a new and charming collar. It forms a pretty drape on one side and is caught with a modern brooch or a button, preferably a jeweled one if the material is rich like satin, crepe-de-chine, marocain, chiffon velvet, etc. The model would also cut charmingly in a faconne velvet of which some lovely new designs are to be seen.

To be in keeping with the bodice trim, the skirt drapes prettily on one side where the weight of the fulness of stuff just causes the merest dip at the point. The belt is narrow and of self tissue.

This pattern may be obtained in sizes 14 to 20 and 34 to 42. It is ready for immediate delivery. It is hand cut.

Send 25 cents (in stamp or coin) to Fashion Bureau. Write carefully and plainly your name and full address, the number of the pattern and the size you want.

How To Order Patterns

Address: Winnipeg Newspaper Union, 175 McDermot Ave., Winnipeg

Pattern No..... Size .....

.....

Name .....

.....

Town .....

Athletes recommend Minard's Liniment.

To Wake up FIT Tomorrow Take one TONIGHT

Quick Relief for CONSTIPATION BILIOUSNESS BLOATING, ETC.

Cascarets "THEY WORK WHILE YOU SLEEP" 10c

Should Check Up Unemployed

Some May Not Be Deserving Of Government Relief

Unemployment figures in urban centres are augmented each winter through the migration of men who work steadily on farms in the summer and rather than accept a smaller wage for the winter months or perhaps merely comfortable board they journeyed cityward in the hope of sharing in the jobs handed out by benevolent city councils. Urban municipalities should keep a close check on these migrants and refuse to increase the burden upon their municipalities and the country at large by maintaining these men in semi-idleness for five months out of the year.

It will be grossly unfair to taxpayers everywhere if part of the twenty million dollars appropriated by the Dominion Government and the thousands of dollars that are added to it by the provinces and municipalities is used to maintain the migratory class of laborer who has been offered winter employment and turns it down in order to share in the millions voted for unemployment relief.—Farmer's Advocate.

Recipes For This Week

(By Betty Barclay)

SCALLOPED TOMATOES

Drain one can tomatoes from some of their liquor. Season with salt, pepper, a few drops of onion juice, and 2 teaspoons sugar. Cover the bottom of a buttered baking dish with buttered bread crumbs, cover with toma toes, and sprinkle top thickly with buttered crumbs. Bake in a hot oven until crumbs are brown.

LEMON TAPIOCA SHERBET WITHOUT FREEZING

½ cup quick-cooking tapioca.
1 cup sugar.
2 cups water.
Juice 2 lemons.
2 egg whites.

Put tapioca, sugar and water into double boiler, and cook, stirring often, until clear. Three minutes before removing from fire, add lemon juice. When cool and beginning to thicken, add the stiffly-beaten egg whites, and beat well. Serve with boiled custard or heavy cream.

Douglas' Egyptian Liniment is without a rival. Stops bleeding instantly. Cauterizes wounds and prevents blood poisoning.

Less Crime In Britain

Several Prisons Are Closed For Lack Of Occupants

Crime in Great Britain has deteriorated so much that prisons are operating far below capacity, and several have actually closed for lack of occupants, states Dr. Higgins, medical officer of the prison in Liverpool, who arrived in New York recently.

He attributed the decrease in crime to the system of swift justice, strict laws, requiring the closing of saloons at certain hours, and to the fact that a prisoner or a person fined for an offence is kept under close surveillance after his release or payment of the fine.

World production of sulphuric acid now is 23,550,000 tons a year.

Corns INSTANT relief! PUTNAM'S Corn Extractor

SUNDAY SCHOOL LESSON

OCTOBER 26

WORLD'S TEMPERANCE SUNDAY —SPIRITUAL WEAPONS IN A WORLD WAR

Golden Text: "Every man that striveth in the games exerciseth self-control in all things."—Corinthians 9.25.

Lesson: Galatians 5.13-26.

Devotional Reading: Romans 14. 13-21.

Explanations and Comments

Christian Freedom, verse 13. — "Brethren," wrote Paul to the Galatians, "you are free from the Law, but Christian freedom does not mean that you can do as you please." Liberty and license are not synonymous. Do not use your freedom as a license for indulging your lower impulses, but serve one another in love. "Flesh" is used here for "that element of man's nature which is opposed to goodness and makes for evil. It signifies the entire potency of sin."

The Christian Love, verses 14, 15. Through loving service for others, you fulfil the whole divine law, which is, "Thou shalt love thy neighbor as thyself." Paul here quotes Leviticus 19.18. Then, recalling the fact that the Galatians were prone to quarrel, Paul adds, "But if ye bite and devour one another (act toward one another like dogs or wild beasts), beware lest you destroy one another."

Antagonistic Spirits, verses 16-18. Submit to the guidance of the Holy Spirit in all your acts, Paul counsels, and then you will not fulfill the desire of your evil nature, for the evil nature and the Holy Spirit are antagonistic. The Spirit strives to prevent your obeying your evil nature, and your evil nature strives to hinder you from obeying the Spirit, for they are at warfare one with the other, and prevent your doing what you would. "Paul's theory seems to be this: Man's glory lies in his will. In him, however, are two hostile forces. The flesh seeks ascendency, urging him to choose the things he likes. The Spirit urges him to unite himself with God and things divine, to use his will to govern his life according to spiritual motives."

The Final Counsel, verses 25, 26.—If we live by the Spirit, by the Spirit let us walk. Walking by the Spirit is the effect of living by the Spirit. If the Divine Spirit has control of our spirit, then we are living righteously.

Build Big Bridge

Structure Over One Thousand Feet In Length Being Erected At Brosseau, Alberta

Work on the steel superstructure of the new traffic bridge across the Saskatchewan River at Brosseau, Alberta, which is being built by the Department of Public Works, has begun. The bridge is the largest that the department has built for several years, and will be one of the largest in the province, running to something over a thousand feet in length.

An Oil Of Merit. — Dr. Thomas' Eclectric Oil is not a jumble of medicinal substances thrown together and pushed by advertising, but the result of the careful investigation of the healing qualities of certain oils as applied to the human body. It is a rare combination and it won and kept public favor from the first. A trial of it will carry conviction to any who doubt its power to repair and heal.

Starts Mystery Flight

Great Secrecy Surrounds Destination Of British Woman Aviator

Mrs. Victor Bruce, British woman aviator, has started from Heston, Middlesex, air park, on a mystery flight in her single-seater Bluebird aeroplane.

The greatest secrecy surrounded her destination. One report credited her with the intention of flying east across Europe to Persia, India, China, and Japan. Another said that she was flying to Alexandria and then down to Cape Town.

There was still another report that said she was flying around the world and would be gone three years.

Many mothers can testify to the virtue of Mother Graves' Worm Exterminator, because they know from experience how useful it is.

Started In Small Way

The dahlia began its spectacular career most modestly in 1770 when a few seeds were sent from Mexico to Madrid. By 1841 some 1,200 varieties had sprung from this little packet of seeds (not bulbs—"a truly remarkable example," says Dr. Howe "of a plant's capacity for variation when aided by man." Today more than 8,000 varieties are in cultivation, thousands have been discarded and there is a dahlia society in every state.

Minard's Liniment For Chest Congestion.

Borden's St. Charles UNSWEETENED Milk

With it you can easily and quickly make delicious—

candies

THE BORDEN CO., LIMITED
140 St. Paul W., Montreal
Send me Free St. Charles Recipe Book
NAME .....
ADDRESS 713

"Pointers on Bread Making"

A Booklet containing some new and simplified ideas on bread making. Sent free on request.

Western Canada Flour Mills Co. Limited
Toronto — Winnipeg, Calgary.

PURITY FLOUR

ZIG-ZAG Cigarette Papers
Large Double Book
120 Leaves
Finest You Can Buy!
AVOID IMITATIONS
NOW 5¢

Conquers Pain

The ideal rubbing liniment for muscles or joint pains; for swellings, sprains and rheumatism.

MINARD'S "KING OF PAIN" LINIMENT

World's Grain Exhibition

Managing Director Now Touring European Countries To Create Interest In Show

For the purpose of interesting ministers of agriculture and producers' organizations in a number of European countries in the World's Grain Exhibition and Conference to be held in Regina in 1932, John A. Mooney, managing director, is now on a tour of the continent. His itinerary includes the countries of Czecho-Slovakia, Jugo-Slavia, Bulgaria, Roumania, Turkey, Greece, Italy, Spain, Portugal, France, Switzerland, Belgium and Holland; and he expects to be back in Canada by the middle of November.

USES PINKHAM MEDICINES

Praises Vegetable Compound, Blood Medicine and Liver Pills

Birchtown, Quebec—"I live 13 miles from town on a farm, with all my home duties and churning to attend to. At the Change of Life, I became nervous and run-down. The Vegetable Compound helped my whole system. My nerves are better, my appetite is good and I am able to do my work. I have also taken the Blood Medicine and the Liver Pills and they helped me. I will answer letters from women asking about your medicines."—Mrs. Richard Charlton, Birchtown, Quebec.

CHILDREN CRY FOR IT—

CHILDREN hate to take medicine as a rule, but every child loves the taste of Castoria. And this pure vegetable preparation is just as good as it tastes; just as bland and just as harmless as the recipe reads.

When Baby's cry warns of colic, a few drops of Castoria has him soothed, asleep again in a jiffy. Nothing is more valuable in diarrhea. When coated tongue or bad breath tell of constipation, invoke its gentle aid to cleanse and regulate a child's bowels. In colds or children's diseases, you should use it to keep the system from clogging.

Castoria is sold in every drugstore; the genuine always bears Chas. H. Fletcher's signature.

Fletcher's CASTORIA

THE DUSTY HIGHWAY

— BY —

CHRISTINE WHITING PARMENTER

Copyright 1929

CHAPTER II.—Continued.

Considering all it meant it was over in an incredibly few minutes, but during the entire time Gay did not look at Nick. She looked at Lincoln, not alone because his familiar visage steadied her, but because if she kept her eyes upon him she couldn't see Josiah K. Miller's beard.

Somehow she found herself shaking hands with the owner of the beard, and nodding dazedly to the clerk and the stenographer. Somehow, with the help of Nick's firm hand, she got down the dark stairway, and into the blinding sunshine of the spring day.

Still she didn't meet Nick's eyes. The whole performance had been a nightmare—a hideous travesty of sacred things. She was hurt and quivering. She glanced down at the gold band on her fourth finger—wondered vaguely where Nick had got it, and realized at its sight that she was married—married without the touch of her husband's lips. The thought that not once during the whole day had Nick been anything but brotherly, suddenly scorched her. Surely, had he loved her ever so little, he would have kissed her! And to let her be married in that dreadful place. . . .

Gay didn't know that her quick breathing was almost audible. She hardly knew that they were in the car again and had left the highway for a secluded street. She didn't notice that the car had stopped; but she heard Nick say, a trifle hoarsely: "Gay—darling—if I'd known. . . ."

And just then a voice broke in upon them: a high shrill, old-man voice: "By gorry! if ain't Nick Hastings!"

They both stared, to behold a little man in baggy trousers and a wide-brimmed hat. He was carrying a huge umbrella, and looked to Gay like a character from Dickens; but Nick, beaming, stretched out a cordial hand.

"Why, hello, Mr. Bartlett! Aren't you a good way from home?"

"I be and I ben't," was the enigmatic answer. "Truth is, I've moved since last you come. Couldn't stand the noise from that darn railroad; but no place is ever goin' to seem home to me but the house where I lived with my old woman. This your lady, Nick?"

Nick grinned, and turned to Gay with the familiar light in his blue eyes again.

"Gay, I want you to know Mr. Bartlett, a good friend of mine. This is my—wife, Mr. Bartlett. I've been married since last you saw me. We—we're taking a little trip."

The old man lowered his umbrella and squinted up out of near-sighted eyes.

"Well, well. Pleasant time to be startin'. Some like fall, but I say, give me spring every time—spring an' apple blossoms. Ain't nothin' prettier. Where you aimin' to put up over night?"

"We haven't made any plans. That is, we—we started rather suddenly and——"

"I see, I see," interrupted Mr. Bartlett. "That's the way to do. That's the way we'd start out forty year ago, me and my old woman; only we went behind an old white horse. Say, why not use my camp?"

Nick stared a minute. "You mean that bully little cabin on the hillside? The place I found you when I brought over that mortgage for you to sign?"

His voice was eager, and the old man beamed.

"That's it. Awful pretty place to stop. I was there yesterday—cleaned her up—laid the fires—took up a lot o' canned goods, thinkin' maybe I'd be goin' to stay a day or so. May need a mite o' dustin,' but gorry! so does the Central House! You're welcome to stay long as you want to, Nick, that is, if your wife'd like it."

"You would, wouldn't you, Gay?" asked Nick eagerly. "It's the snuggest little place you ever saw, with a glorious view of the White Mountains from the porch. Of course, if you'd rather go to a hotel——" he added doubtfully, but Gay, who had regained her composure during this conversation, reassured him.

"It sounds beautiful. I'd like it much better than a hotel, and——"

"Well, that settles it!" interrupted the old man quickly. "Now if you'll take my umbrella (I had a sunstroke once, ma'am, and never travel without it), I'll hang onto the runnin' board and you can carry me back to the house—third from the corner, Nick, the white one, and I'll give you the key. No, ma'am, don't move. I like ridin' on the runnin' board. Makes me feel like a boy. It's lucky I went up yesterday and aired her out. The bed's all made, ma'am, and they's extry blankets in the chest. I'll give you a jar o' milk and some eggs. . . ."

He continued to rattle on, planning for them as happily as if they had been his children. It was, perhaps, the best thing that could have happened to them at just that moment. It brought them back to a sane and normal world, after that torturing ceremony in the office of the Justice of the Peace. When they left, Mr. Bartlett waving a vigorous farewell from his front porch, they were themselves again.

"That old man does a lot of business with the bank," Nick explained when they turned a corner. "Rich as mud, he is, and quite a character. Mr. Maxwell used to send me over to get his signature, and for some reason the old codger took a fancy to me. Don't know why, except that I used to jolly him. Once I spent a whole day with him at his camp. Oh, Gay! I hope you'll like it the way I did! it may atone——"

He stopped abruptly, and drew her attention to some budding violets. A silence fell upon them, but it was a silence of understanding, not constraint. Once, indeed, Nick lifted the hand that wore his ring, slipping it beneath his own upon the steering wheel; and the act brought Gay a sense of security and well-being.

But they were children again when they explored the cabin. Nick declared that it was even more delightful than he remembered it; and insisted, with an ardent glance that brought color to Gay's cheeks, that the added charm was due to present circumstancec.

"It's—perfect," she agreed.

They had finished their supper and stood together in the doorway, looking down through the pines that guarded their hearthstone, to where green woodlands bordered on greener meadows—where quiet lakes gleamed dully in the twilight, and mountains, blue and majestic, were silhouetted against the sky. The silence deepened. A star shone out—and then another. . . . . Gay drew a tremulous breath.

"I feel—like a bird in its nest."

Nick's arm went round her shoulders, drawing her closer.

"'A bird in its nest,'" he echoed. "Well——" He dropped the protecting arm, and faced her suddenly. "Gay—what have you thought of me all day? It came to me there in that abominable office, when—when you wouldn't look at me, that I hadn't behaved the way I should have. I suppose I was teasing myself a little. I didn't realize that I was teasing you as well. Do you remember when we were kids, Gay, and my mother'd sometimes take us on a picnic, how I always saved the choicest morsels for the last? I think, dear, it was that quality in my make-up, which kept me from kissing you today when I was tempted. I thought: 'I'll wait. Our first kiss shall be part of our wedding ceremony.' "Ceremony! In that horrible place! Oh, Gay, don't you know that it hurts me as much as ever it hurt you? I thought: 'If only she'll look into my eyes I'll make her understand.' But you didn't look, dear, and—and of course I couldn't kiss you there! And when we got outside it was hard to speak. I was scared, honestly, scared of what you must be thinking,—Gay—dearest—let's forget it, and—and——"

"Forget —our wedding?"

"Yes, if you call that miserable affair a wedding. I don't. I think it takes something more than a slovenly Justice of the Peace, and the signatures of a gum-chewing girl and a vulgar little clerk, to make a marriage. God's a good enough witness for me, Gay; and I promise you now that I'll love you—and honour you—and be true to you, dear, 'until death us do part.'"

His eyes met hers in a long and steadfast look.

Mutely, she stretched out her hands, and holding them in a warm clasp against his heart, Nick kissed her.

CHAPTER III.

A week later they were on their way, though strangely, it was Nick who protested at a change when Gay suggested that they had accepted Mr. Bartlett's hospitality long enough. She was seated on the ground beneath a pine tree, while the boy lay at her feet, idly running the brown needles through his fingers.

"But I could stay here forever!" he exclaimed, and his regret at leaving "The Bird's Nest," as Gay had christened their first stopping place among the trees, was so apparent that the girl smiled.

"Forever?" she queried. "And what's to become of the ends of the earth you were seeking?"

He straightened up, looking at her with what she secretly called his "new look"—not the comrade-look she had grown up with, but something dearer.

"It sounds rather far away—the ends of the earth," he admitted. "I won't say that it doesn't call me, but in the last week I've discovered qualities I didn't know that I possessed. Perhaps I'm becoming tamed! If I'd had the sense to discover you before, Gay, we'd be living contentedly in my late uncle's house on Elm Street, and you'd be kissing me good-bye each morning at eight-fifteen, when I started for the bank."

(To Be Continued).

Cuts-Burns Quickly Relieved

Vicks' healing, antiseptic ingredients bring soothing relief

VICKS VAPORUB

OVER 17 MILLION JARS USED YEARLY

DEPRESSION

"I'm a different woman"

"Two years ago I began to get depressed, and everything was too much trouble for me. I was a misery to myself and everyone around me. I was advised to take Glauber Salts by my friends who said it was the same as Kruschen but it did me no good, so at last my husband got me a bottle of Kruschen and no one would realise the different woman I am. I have been taking Kruschen now constantly for two years. My daughter also would not be without it. I have got my neighbour to take Kruschen as well and she has found its worth as she feels a different woman."

—(Mrs. G. A. K.)

The commonest cause of depression is *partial* constipation—an insidious complaint because the sufferer is seldom aware of it. It means the gradual accumulation of body poisons which dull the mind, damp the spirits, sap the nervous strength and lower the whole vitality.

Kruschen Salts make constipation impossible. Therefore, if you keep to Kruschen you need never know the meaning of melancholy; never feel "nervy" or depressed.

NO MEDICINE LIKE BABY'S OWN TABLETS

For Either the Newborn Babe Or the Growing Child

There is no other medicine to equal Baby's Own Tablets for little ones—whether it be for the newborn babe or the growing child the Tablets always do good. They are absolutely free from opiates or other harmful drugs and the mother can always feel safe in using them.

Concerning the Tablets, Mrs. John Armour, R.R. 1, South Monaghan, Ont., says:—"We have three fine, healthy children, to whom when a medicine is needed, we have given only Baby's Own Tablets. The Tablets are the best medicine you can keep in any home where there are young children."

Baby's Own Tablets are a mild but thorough laxative which regulate the stomach and bowels; banish constipation and indigestion; break up colds and simple fever and make teething easy. They are sold by medicine dealers or direct by mail at 25 cents a box from The Dr. Williams' Medicine Co., Brockville, Ont.

Riot Caused By Umbrellas

Indian Low Castes Carried Them For a Day

A job lot of western umbrellas and shoes caused a riot on the Laccadive Islands, 150 miles off the Malabar coast. The Koyas, or aristocracy of the islands, long ago decreed that they alone might go shod and carry umbrellas but when the western shipment came in the Malumis, or sailor caste, and the Melacheris, who pick cocoanuts, decided to try dressing up. They picked 11 Melacheris and nine Malumis to defy the old edict and it was a gala day for the strutting low castes until the Koyas' chief heard about it and ordered out his spearmen. After the fight the mannequins found themselves in jail.

Little Helps For This Week

"Whatsoever thy hand findeth to do, do it with thy might."—Ecclesiastes ix. 10.

So the work that's nearest.
Though it's dull at whiles,
Helping when we meet them
Lame dogs over stiles.
—Charles Kingsley.

Few are needed to do the out-of-the-way tasks which startle the world, and one may be most useful just doing common-place duties, and leaving the issue with God. And when it is all over, and our feet will run no more, and our hands are helpless, and we have scarcely strength to murmur a last prayer, then we shall see that instead of needing a larger field we have left untilled many corners of our single acre, and that none of it is fit for our Master's eye were it not for the softening shadow of the Cross.—George Macdonald.

Minard's Liniment has a hundred uses.

Up-Keep Is Expensive

Costs More To Run New York City Than Canada

The 1931 budget of New York City will mount to a new high record of at least $632,400,000, a survey of New York's expenses, past, present and future, indicated.

This would amount to $67,630,272 more than the budget for the current year and would be the greatest increase in the history of any city anywhere.

The entire governmental expense for the Dominion of Canada in 1929 was about $281,400,000 in round figures below the city budget that is expected in 1931.

Too much ACID

Many people, two hours after eating, suffer indigestion as they call it. It is usually excess acid. Correct it with an alkali. The best way, the quick, harmless and efficient way, is Phillips' Milk of Magnesia. It has remained for 50 years the standard with physicians. One spoonful in water neutralizes many times its volume in stomach acids, and at once. The symptoms, such as headaches, gas, heartburn, etc., will disappear in five minutes.

You will never use crude methods when you know this better method. And you will never suffer from excess acid when you prove out this easy relief. Please do that—for your own sake—now.

Be sure to get the genuine, prescribed by doctors for conditions due to excess acid. It is always a liquid; it cannot be made in tablet form. Look for the name Phillips' and the word *genuine* in red.

HEAD HURT?

WORK won't wait for a headache to wear off. Don't look for sympathy at such times, but get some Aspirin. It never fails.

Don't be a chronic sufferer from headaches, or any other pain. See a doctor and get at the cause. Meantime, don't play martyr. There's always quick comfort in Aspirin. It never does any harm. Isn't it foolish to suffer *any* needless pain? It may be only a simple headache, or it may be neuralgia or neuritis. Rheumatism. Lumbago. Aspirin is still the sensible thing to take. There is hardly any ache or pain these tablets can't relieve; they are a great comfort to women who suffer periodically; they are always to be relied on for breaking up colds.

Buy the box that says Aspirin and has "Genuine" printed in red. Genuine Aspirin tablets do not depress the heart. All druggists.

BAYER ASPIRIN

TRADE-MARK REG.

Local and Personal

FOR SALE—Ford touring car, in good shape, $100. F. W. Ash, Creston.

Jas. Cook is a business visitor at Sirdar this week, leaving on Tuesday.

FOR SALE—Heavy team, harness and wagon. Can be seen at Fred Powers ranch. John Bird, Camp Lister.

TRY OUR SERVICE; YOU'LL LIKE IT

Creston Motors

Wish to announce that we now have agency for

Chevrolet Cars and Trucks

A full stock of Parts and Accessories.

To all Plymouth owners we assure you Service as usual.

More room being added to give you better service.

PHONE 19 CRESTON — PHONE 52L WYNNDEL

YOUR

CASH STORE

CRESTON and WYNNDEL

MAWSON BROS. Old Premises. Near Review Office.

"Y" TEA, per lb.	.50
"Y" TEA, Our Best, per lb.	.55
NABOB TEA, per lb	.59
BLUE RIBBON TEA, per lb	.59
GREEN TEA, per lb.	.85
"Y" COFFEE, per lb.	.50
"Y" COFFEE, Our Best, per lb	.55
NABOB COFFEE, per lb.	.59
BLUE RIBBON COFFEE, per lb,	.59
BROOMS, Special,	.45
BACON, Side, per lb.	.38
BACON, Back, per lb	.43
COTTAGE ROLLS, per lb.	.34
BOLOGNA, per lb.	.24
SAUSAGE, per lb.	.24
BISCUITS, SODAS, 2 pkts.	.45
COOKIES, FANCY, 2 lbs.	.49
BREAD, 4 loaves	.30
ONIONS, SPANISH, 3 lbs.	.25
FRUIT	
GRAPES, 2 lbs	.29
BANANAS, 3 lbs	.35
ORANGES, large size, doz.	.62
SOAP Special	
PEARL WHITE NAPTHA, 22 for	1.00
LUX TOILET, 6 for	.45
CHIPSO, 2 for	.45
SOLVENE, 2 for	.25
GOLD DUST CLEANSER, 3 for	.35
CEREALS	
ROMAN MEAL, pkt.	.29
DINAMITE, 2 for	.39
CORN FLAKES, 6 for	.58
CANDIES	
CHOCOLATE BARS, 6 for	.25
GUM, 6 bars,	.25
JELLY BEANS, per lb.	.29
BUTTERSCOTCH, per lb.	.29
SCOTCH MINTS, per lb.	.35

Saturday

EIGHT a.m. to TWELVE Noon.

20 lbs SUGAR and 4 loaves BREAD 1.50

4 lbs. PRUNES; 3 lbs. BUTTER; 7 tins PEAS; 20 lbs. SUGAR; 24 lbs. FLOUR 5.00

FOR SALE—Young pigs, 6 weeks old, $5.50 each. Bert Yerbury, Camp Lister.

FOR SALE—Two heating stoves, will burn coal or wood. F. Putnam, Erickson.

Mrs. Jas. Armstrong of Nelson is a visitor here this wesk, a guest of her son, C. F. Armstrong,

Mrs. Jas. Cherrington left on Tuesday on a visit with her daughter, Mrs. Howard Allan, of Trail.

FOR SALE—38.55 calibre Winchester rifle, lever action, in good condition, $10. Apply P.O. Box 82, Creston.

COW FOR SALE—Holstein, very gentle, good milker and bred to pedigree Jersey. A Stuart Evans. Camp Lister. B.C.

Mrs. R. B. Staples of Kelowna is renewing acquaintances in Creston this week, a guest of Mr. and Mrs. A. L. Palmer.

WANTED—Experienced man from the Okanagan wishes to rent an orchard in Creston district. C. Macdonald, Naramatta, B.C.

FOR SALE—Stock saddle, also bridle, in good condition; Magnet cream separator; washing machine, hand or power. W. Ridd, Canyon.

Mr. and Mrs. Denzil Maxwell and children of Cranbrook were visitors here this week, with the former's mother, Mrs Jas. Maxwell.

H. Tucker of Norwood, Ontario, who is on a trip to the coast, spent a few days in Creston last week, a guest of Mr. and Mrs. Geo. Hendren.

Mrs. John E. Johnston wishes to annouhce that she has opened a class in pianoforte playing and theory; also elocution. Pupils prepared for festivals and examinations as desired. Toronto Conservatory aud Royal Academy, England. For particulars phone 36 F.

BEAUTIFY YOUR HOME

YOu can do it with

FLOWERING SHBUBS

with the least effort and outlay.

ORDER NOW FOR SPRING PLANTING

Percy Boffey

CRESTON

Representing B.C. Nurseries.

FISH AND CHIP SUPPER, 35 CENTS, at King George Hotel, on Saturday night, October 25th, 8 to 12 o'clock.

WANTED TO RENT—Ranch of ten or more acres, must have house and other buildings. Write to Box 27 Review Office, Creston.

COWS FOR SALE—Several Jersey heifers and cows, all registered and good milkers, due to freshen before December 1st, G. Cartwright, Erickson.

The "shower" in aid of Creston Valley hospital under the direction of the Women's Institute hospital committee was a great success. 115 jars of canned goods, pickles, etc., were donated.

Mr. Nelson of Kimberley, the Consolidated's head gardener, of Kimberley, spent a few days here this week looking after fall and winter work on the flower garden at the Archibald residence.

Thanksgiving tea and sale of home cooking, under the auspices of the Presbyterian Labies' Auxiliary will be held in the United Church basement on Friday, November 7th, from 3 to 5.30 p.m.

GYMNASIUM—A meeting to discuss pfans for athletic work will be held in Trinity Church Hall, on Tuesday, Oct. 28th, at 8 p.m. A good turnout of parents and seniors is requested. W. J. Truscott.

A sale of town property is completed this week, W. K. Brown having disposed of his blacksmith shop and lot at the rear of the government vendor's building to R. Lamont, the deal being put through by T. M. Edmondson.

Jim Cameron, who is now yardmaster at Revelstoke, spent a few days here last week a guest of his parents, Mr. and Mrs. A. L. Cameron. He reports quite a heavy freight movement both east and west along the C.P.R. main line.

Creston Valley Post of the Canadian Legian announce their third annual Armistice dance which this year will be held at the Community Hall, Canyon, on Tuesday, November 11th, with music by Al. Fredericks' orchestra.

WARNING—I have just learned that the report is in circulation that I sold Dong Barney 300 boxes of cull apples. This statement is absolutely false, and parties caught circulating this falsehood will be prosecuted. H. Tooze, Creston.

FOR SALE—2 sets McCormick-Deering bobsleighs, new, 2 and 2½-inch runners 1 nearly new McCormick-Deering 3x3½-inch running gear nearly new; 1 nearly new McCormick-Deering cream separator No. 2. V.M.Vasseur,Creston.

FULL GOSPEL TABERNACLE—Sunday: 11 a.m., Morning Worship; 2.30 p.m., Sunday School; 7.30 p.m., Evangelistic. Tuesday: 8 p.m, Prayer meeting. Thursday: 8 p.m., Evangelistic. Friday: 8 p.m., Young People. Everybody welcome.

Hunters on the flats report that when the airplane is operating in that area it is almost impossible to get either ducks or geese. When the birds hear the whirr of the engine they take flight and keep away from the open water on the flats for some time after flying stops.

The Legion have arranged for a church service on Sunday, November 9th, which will be at Christ Church, at which Rev. A. Garlick will preach. Worship will be at 11 a.m., and the returned men are asked to be at Shell Oil Company warehouse to march to church at 10.45.

First Church, Creston

SUNDAY, OCT. 26

CRESTON—7.30 p.m., Evensong.

COW AND CALF ESTRAY

Came to my premises at Lewis Island on or about October 1st, 1930, black mooley cow and calf. Owner can have same on proving property and paying ar.

CHAS. MOORE

ENGINEER SURVEYOR ARCHITECT

CRESTON, - B.C.

F. H. JACKSON

REAL ESTATE

Listings solicited.

CRESTON, B.C.

Cooler Weather is Here to Stay

Warmer wearables will be needed and and right now is the time to buy to best advantage, as stocks are complete in all lines and you are assured of getting the exact size that fits. Never before have we had such a splendid line of

Underwear in Two-Piece and Combination Garments

32-oz. WINDBREAKERS, and also lighter weights

HEAVY SWEATERS, HEAVY SOX

In Fall and Winter wear we can outfit you with garments that afford maximum comfort and wear, at right prices.

Creston Valley Co-Operative Assn.

CRESTON Two Stores ERICKSON

Creston Blacksmith, Plumbing & Heating Company

Can supply you with anything you need in the General Blacksmith, Plumbing and Heating line.

We carry a complete line of Bathroom Fixtures in stock. Baths, Toilets, Basins, Sinks, Range Boilers, Pipes and any kind of Fitting, Eavetrough, Soil Pipes, Vitrified and Tile Drain Pipes, &c.

In the BLACKSMITH line we give you the very best of service, as we have the Stock, we have the Tools, and we have the men who can do the work.

STEENSTRUP & REED

We are Offering Special Values

in

Men's Work Shirts

at 1.00, 1.25, and $1.50.

Also good All Wool well made Shirts at reduced prices.

Our stock of

Men's and Ladies' Underwear, Sweaters, Etc.

is complete at popular prices

Men's Trousers

in Cotton, Tweed and Worsteds.

Men's Socks

All weights, in Lisle, Silk and Wool, and All Wool, in Canadian, English and Irisd makes.

CRESTON MERCANTILE COMPANY, LTD:

Everything to Make the Home Comfortable!

Air Tight Heaters

ALL SIZES

$3.75 to $7.50

Stove Pipes, Elbows T Pipes, Stove Boards

Cook Stoves

and

Steel Ranges

with Polished Steel Tops Reservoirs and High Closets

Circulating Heaters

for Four and Six-Room Houses

S. A. SPEERS

Dry Goods, Groceries. PHONE 3 *Furniture, Hardware*